VIRGINIA
JAN 11 1960
STATE LIBRARY

Virginia State Library
Richmond 19, Va.

Pictured above, left to right, Mrs. Ethel Rosenbaum, president of the Flatwoods Community Club, Louis Leigh, Jr., and Mrs. Grace Smith, secretary of the Club. This picture was taken at the Annual Flatwoods Community Club Christmas dinner, held at the Dogwood Restaurant, Jonesville, on the evening of December 29.

Leigh, a senior at VPI, and an International Farm Youth Exchange Student to Finland last year, gave a lecture on his stay in Finland and a short trip into Russia, using colored picture slides taken in these countries to illustrate his talk. The Youth Exchange program is designed to create good will and better understanding among nations.

POWELL VALLEY NEWS

"In the Heart of The Beautiful Cumberlands"

40 YEAR ★ NO. 1 — Pennington Gap, Lee County, Virginia, Thursday, January 7, 1960 — Eight Pages ★ Five Cents

TOWN TALK

About This, That and The Other
By Mrs. Etta Green

NOW

The past before I came
seems dull,
The distant future grey
and grey drear;
The only warm and colored
time
Is just the time that I
am here.

The Cheerful Cherub

And so -- "forgetting the past," not dwelling too much on the unpredictable future; and after one of the busiest and most colorful Christmas seasons in history, we are merged into the "NOW" of another new year.

But what's new with us? Well, it's just a part of us that with the passing of each year we are inspired anew in our eternal search for something more than ordinary accomplishments; we resolve anew to discard old habits; we dream new dreams; aspire to new goals; glean new and exciting meanings of life In the words of Paul, "The old has passed away; behold the new comes."

Therefore, "Happy New Year to All."

Warning to Men

This is Leap Year, which sounds a note of warning to single men. It's a tradition of a century or more standing that women have the legitimate right of proposals of marriage in Leap Year, which comes every fourth year.

Statistics say that in 1960 there will be 113 unmarried women to every 100 single men between the ages of 20 and 64.

Friday, the 13th:

This traditionally unlucky day comes only once in 1960, and that is in May. Just why ill luck is associated with Friday the 13th is not definitely known. Jesus was put to death on Friday but this has no connection with the 13th.

It is easy to understand why Friday within itself would be considered unlucky, because, in addition to the fact that Jesus hung on the cross on Friday it is regarded as the favorite day for executions in countries where capital punishment is practiced, even in the United States.

"O Cruel Fate - - -"

Many of the children about town are wondering what kind of a deal fate handed them. Anyway, right here at Christmas time several went down with measles.

But when once you're through with this measley sickness it quits forever. Except, probably, the three-day measles. Children can have both them and the red

Continued On Page 8

Christmas Decor Contest Winners Are Announced

Ribbon winners in the Christmas home lighting and decoration contest, sponsored by the Pennington Gap Garden Club are announced today by Mrs. B. L. Graham, president of the organization. They are:

Outdoor: 1st., the Ora Kelly's; 2nd., Tony Olinger's, and 3rd., Ed Gardner's.

Windows: 1st., the Earl Johnston's; 2nd., Wade Parsons; 3rd., Olin Massingill's.

Mrs. Graham stated that the out-of-town judges had difficulty in selecting the winners, since there were so many beautifully lighted and decorated homes here.

The Garden Club members express their thanks and appreciation to everyone who cooperated in making their project such a success.

Oliver Lee Heads TW Young Farmers

The Thomas Walker Young Farmers Association elected new officers for the ensuing year at their recent meeting. The following officers were elected: Oliver Lee, president; Hoy Lee, vice-president; William L. Jones, secretary; Obie Edds, treasurer; and Alex Hash, reporter. The new officers assumed their duties immediately after being elected.

The Young Farmers Association is a group of young men under thirty-six years of age which have banded together in an effort to keep abreast of the new developments in a rapidly changing agriculture. The association is organized on the local, area, and state level. William L. Jones of the Thomas Walker Association was recently elected vice-president of the Appalachian Area Young Farmers at their convention held in Chilhowie, Va. The state young farmers convention is planned for February 5-6, 1960, in Roanoke, Va.

All young men in lower Lee County who are working toward establishment in farming are invited to join this association.

Good Farming

By Joe P. Lyle, County Agent

Chickweed is often a serious problem in alfalfa, small grain and lawns. Many stands of legumes and other crops are seriously reduced or lost due to this weed. In lawns it produces an unsightly appearance and often will crowd out desirable species.

Common chickweed is a winter annual, reproducing mainly by seed. The stem is much branched, generally lies flat, so that the weed forms a mat on the ground. Growth starts early in the fall and it produces flowers mainly in April and May.

Control Measures

The use of chemicals for controlling weeds should be considered as a supplement to and not as a replacement for good cultural practices. Follow the recommended procedures of ferti-

Continued On Page 8

New Officials Begin Duties

Lee County's recently elected officials have assumed their duties. Few changes in personnel have been made due to the fact that most of those elected were incumbents.

William C. Fugate, former member of the House of Delegates, assumed his new post as Attorney for the Commonwealth. Arthur Burchett, clerk; Jess K. Newman, Treasurer; Ikey Parkey, Commissioner and Creed Chadwell, Sheriff, continue with their duties in their respective offices.

Clyde W. Hobbs, Supervisor for the Yokum Station District was named as chairman of the new Board of Supervisors. This office also makes him a member of thee County Welfare Board. He will head up the newly elected board which is composed of Hobbs; George Gibson, Rose Hill District; Frank Litton, Rocky Station District; Roy Lucas, White Shoals District and Charlie Smith, Jonesville District who

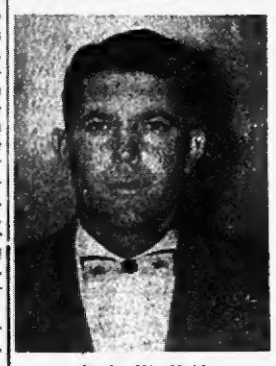

Clyde W. Hobbs

was elected vice-chairman of the Board.

The Board appointed Asbury Kinsler, Jonesville, Delinquent Personal Property collector. He succeeds Ermit Walton whose term expired December 31.

Charles Harris, Jonesville, was appointed custodian of the Court House. He replaces Edgar Price.

(Continued On Page 8)

Dryden MYF Observes New Year's Eve

The Dryden Methodist Youth Fellowship observed New Year's Eve with a banquet at the Home Economics cottage and a get-together at the church.

Mrs. Ralph Jessee, secretary of youth work for the Big Stone Gap district, acted as hostess at the dinner.

The program at the church included a film entitled "What You Ought to Do" presented by Rev. Insko, pastor of the church.

Williams To File Contest In Richmond

Glen M. Williams, Jonesville Attorney, said this morning that he plans to be in Richmond on January 13, when the General Assembly convenes, for the purpose of filing his contest of the recent election in which he was defeated by J. Hubert Wheeler of Ewing, for the office of State Senator. Williams has already notified Wheeler of his intent to file, setting forth allegations of numerous irregusarities in the conduct of the election.

Williams stated that the law requires that he file within 10 days of the opening of the General Assembly. He says that he does not request that the hearing be held before the entire General Assembly. He assumes that he will be heard before a special committee or possibly the Privileges and Elections Committee.

Williams, a lawyer, will represent himself in this hearing, and hopes, he says, to be allowed to testify in his own behalf.

After filing his contest of the election, Williams will return home to await the setting of the date for the hearing.

He plans to take approximately fifteen witnesses who will testify before the group assigned to hear his case, he said.

PTA Meets Next Tuesday P. M.

The Pennington Elementary Parent Teachers Association will meet in the school lunch room on Tuesday evening, January 12.

An interesting illustrated lecture will be presented by Mrs. Ray Barr, on her recent tour of Europe.

WOW!

Christmas doings really made news! What with taking a week's vacation and all of the news for the entire Christmas season stacking up on us, we find it impossible to crowd it all into eight pages this week. We have done our best (which was not good enough) to use as much as possible of it this week. Please bear with us and the remainder of it will be printed next week.

1960 March Of Dimes Begins

LASTER NAMED CHAIRMAN

Walter E. Laster, Pennington Gap, has been named to head the 1960 March of Dimes Campaign for Lee County. He stated this morning that he is now in the process of naming committees and leaders to be in charge of the campaign for the various communities over the county.

He points out that the Lee County Chapter of the National Foundation, today,owes the National Foundation over $5,000. The debt had been over fifteen thousand dollars until a $10,000 donation was received from the Albany, New York, County Chapter. This amount was spent on the treatment of eight children here in Lee County. The County organization is, at present, without funds.

Everyone is urged to give as generously as posaible to this worthy cause which also does research on many other diseases.

F. M. Sturgill is president of the County Chapter and Cowles Kelly is Treasurer of the organization.

Camp Ground C C Holds Xmas Meeting

The Camp Ground Community Club held it's regular monthly meeting on Christmas evening.

Following the business session, members of the club went caroling to the homes of some of the shut-ins of the community.

Plans are now underway to make some needed repairs and improvements on the Camp Ground dining hall, the Club's meeting place.

DEATHS

(See Page Five)

Carolyn Ray, Pennington Gap.
Glenn King, Rt. 2, Pennington Gap.
W. A. VanHuss, Corbin, Ky.
Mrs. Minnie Carmack, Tazewell, Va.
Dan Lovell, St. Charles.
Catherine Woodard, Jonesville.
Lizzie Thomas, Rt. 2, Rose Hill.
Jennie Smith, Jonesville.
Mrs. Evelyn Freeman, Dryden.
Pairlee Gilliam, Clinchport, Va.
Mrs. Pansy Hawkins, Dayton, Ohio.

John A. Richmond

Carson L. Robinette

Richmond To Succeed Shelburne as County Division Superintendent

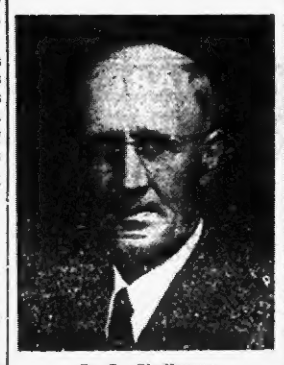

S. J. Shelburne

S. J. Shelburne, Division Superintendent of Lee County Schools for the past 35 years, has announced that he will resign his post effective June 30, 1960. The Lee County School Board in a special session last Saturday at Jonesville, named John A. Richmond of Jonesville, Director of Instruction of Lee County Schools to succeed Shelburne to the post of Division Superintendent. Richmond has held his present position for the past seventeen years and has been an active leader in the field of education in Lee County and through out the state since 1927.

At the same session, Carson L. Robinette, Principal of Jonesville High School, was appointed to fill the vacancy created by Richmond's appointment. Robinette's successor is yet to be named.

The board appointed Robert Robertson of Ewing as Supervisor of Transportation and Maintenance for the Lee County School system. This position makes him responsible for the care and maintenance of all school property and vehicles as well as the routing of all school buses over the county. Robertson assumed his new duties January 4.

Richmond is a graduate of Jonesville High School and Emory and Henry College, Class of 1927. During summer vacations, he attended Duke University and received his Masters Degree in Education Administration in 1937.

Following his graduation from Emory and Henry, he began his teaching duties as assistant principal of Jonesville High School. He was then assigned the job as principal of St. Charles High School. Following a number of years in this position, he became principal of Jonesville High School. He was then appointed Director of Instruction for Lee

(Continued On Page 8)

Kinser Named To Draft Board

Dr. Henry A. Kinser, Pennington Gap, has recently been appointed as a member of the Lee County Draft Board, according to an announcement from that office.

His appointment fills the vacancy created by the resignation of Guy Darst who had been serving as chairman of the board.

Other members of the board include John B. Snodgrass, Jonesville, and Snyder Harris, Rose Hill.

A new chairman will be selected when the board meets tomorrow. Mrs. Lillian Russell serves as secretary of the Lee County Draft Board.

Reminders!

No. 1 - Windshield stickers should be replaced now!

There is still time to mail Christmas Seal Checks!

Be safe, prevent fires during cold weather!

March of Dimes now under way. Give!

Final Burley Sales Of Season Held Here Tuesday

The Lee County Tobacco market here in Pennington Gap held it's final sale of the current season last Tuesday. The market had been closed for the Christmas Holidays since December 18. Two days sales following the holiday disposed of all but a few crops which did not justify holding the market open longer.

Unofficial figures show that this market moved 5,647,620 lbs of leaf during the season for a total of $3,436,341 or an average of $60 plus per cwt. The market topped this figure in pounds and dollars during last year's season.

Market reports show that the Pennington Gap market was one of the top markets in the Burley belt this year in average price paid per hundred pounds.

Quality wise, the majority of the leaf over the whole Burley area was inferior this year. Adverse growing and curing conditions were blamed for the quality of the crop. However, the scaracity of leaf in storage and the strong demand for the crop by all major tobacco buyers served as a lever which kept the average price well above what it would possibly have been had the supply in storage been as plentiful as it has in recent years.

Realizing the quality and condition of their crops, most farmers were well pleased with prices received.

TW Farm Machinery Repair Classes To Begin January 8th

An evening farm machinery repair class for adults will begin Friday, January 8, 1960, at the Thomas Walker Vo-Ag Shop. The class will be conducted every Friday evening from 6:30 p. m. until 9:30 p. m. for twelve consecutive weeks. J. Alex Hash, Vo-Ag Instructor, will instruct, assisting interested farmers in all types of welding, hardsurfacing plowshares, tractor maintenance, woodwork, and sharpening tools.

All young and adult farmers in the area are urged to take advantage of this opportunity to recondition their machinery, to build farm gates, truck beds, etc. and to prepare for the spring rush season.

Accident Victim Succumbs Here

Mrs. Evelyn Freeman, 31, of Dryden died on Wednesday, December 23, in Lee General Hospital, as the result of injuries sustained in an automobile accident near Dryden, on December 18.

Funeral services were held in Sturgill Funeral Home Chapel on Saturday, December 26.

Continued On Page 8

WHAT IS A LITTLE GIRL WORTH? We all know that their worth is not measured in dollars and cents! Yet, the progress from wheel chair to walking, shown above, has cost many thousands of dollars. The NATIONAL FOUNDATION, which is SUPPORTED BY THE MARCH OF DIMES, has made this progress possible. Without the assistance of the NATIONAL FOUNDATION, chances are this little girl would not be smiling today.

STILL SMILING — Sandra Sprinkle, four and one-half year old daughter of Mr. and Mrs. Roy Sprinkle, Woodway, and a polio victim, is pictured above, right as she was pictured in the NEWS a year ago. She is shown at left as she is today. One of a family of six children, she is a happy, well adjusted little girl with much determination.

Doctors doubted that she would ever walk again. However, with the assistance of the NATIONAL FOUNDATION, which is supported by the MARCH OF DIMES, she has now progressed to the point where she can walk and even make a brave attempt to run a few steps.

Months in a Roanoke hospital, many trips to Kingsport and Big Stone Gap, where a National Foundation therapist gave her special treatments and trained her mother, who is now giving the child exercises twenty minutes twice daily. Within the next eight to ten months, the first operation will be performed which will give Sandra additional control of her legs.

Mr. and Mrs. Sprinkle are both grateful to the NATIONAL FOUNDATION. This organization has borne the entire expense of the treatment, including braces used by the child. Today Sandra, who weighs thirty pounds, wears leg and back braces weighing a total of five pounds. Yet, she is an active, cheerful child who enjoys life.

The NATIONAL FOUNDATION is now devoting a considerable amount of time and money to research and treatment of numerous other diseases. Walter E. Laster is chairman of the 1960 March for Lee County.

Pennington Gap Social News

By PENNINGTON GAP WOMAN'S CLUB

To report next week's news call phone no. 40, Mrs. Dave Pence.

Mr. and Mrs. Johnny Clark and Sammy Kay visited in Kingsport Sunday with Mary Wilson.

Mr. and Mrs. John N. Parris and children of Atlanta, Georgia are visiting Mrs. Parris' parents' Mr. and Mrs. Boss Wolfver.

Mr. and Mrs. E. E. Crowell, Mrs. S. F. Hughes, Dr. R. C. Parsons, Mr. and Mrs. Wade Parsons, Mr. and Mrs. Kenneth Light and children had Christmas dinner on Sunday with their sister-in-law, Mrs. J. E. Parsons and niece, Mrs. Frank Duncan of Bristol.

The following visited with Mrs. Sally Zack Adams during the holidays: Mr. and Mrs. Bill Johnson of Baltimore, Md., Mrs. Neil Bowman and son Denny of Knoxville, Tenn., Mr. and Mrs. C. W. Milhorne and son Larry of Johnson City, Tenn., Mr. and Mrs. C. W. Adams and family, and Mr. and Mrs. Clyde Hobbs of Dryden.

Mr. and Mrs. Leonard Hays have been vacationing in Fla. recently.

Pat Carter of Wichita, Kansas has been visiting his parents, Mr. and Mrs. Don Carter.

Margie Burchette returned to Carson- Newman Monday after visiting her parents, Mr. and Mrs. Arthur Burchette.

Mr. and Mrs. C. H. Herndon of Chilhowie, Va. spent a few days this week with Mr. and Mrs. C. B. Herndon.

Mr. and Mrs. Willard Barker were in Knoxville Tuesday on business.

Mr. and Mrs. R. H. Herndon of Harrogate, Tennessee spent the week end with Mr. and Mrs. C. B. Herndon and Mr. and Mrs. C. Ed Gardner

Mr. and Mrs. Jimmy Smith and son, Jim of Richmond, Va. have been visiting the Arthur Burchettes and the Roy Rutherfords.

Private Wesley Hays has returned to Sandia Base, New Mexico after a visit home.

Mr. and Mrs. Carol Gene Doss and children, Byron and Elaine of Knoxville visited with Mr. and Mrs. Oscar Doss and Laura during the holidays.

"Cookie" Long of Middlesboro, Ky. has been visiting with Mrs. Maude Barney and family during the holidays.

Mr. and Mrs. Frank L. Seeger and sons, Charlie and David from Memphis, Tenn. have been visiting Mr. and Mrs. B. H. Wainscott.

Mr. and Mrs. Hubert Longmire of Knoxville, Tenn. visited with Mr. and Mrs. Dillard Graham last week.

Mr. and Mrs. Ralph Howard, and Mrs. E S. Howard were in Corbin Sunday due to the death of Mrs. Howard's brother-in-law, Mr. VanHuss iln Corbin.

Mrs. Angus David has been in Charlottesville with her mother, who is very ill.

Little Teddie Myers has been confined at home by illness.

Also visiting with Mr. and Mrs. C. L. Fletcher during the Christmas holidays were the following: Misses Jane and Geraldine Chinault, Mr. and Mrs. Paul Irwin, of Norton, Va. and Mr. and Mrs. John S. Frye and children of Marietta, Ga.

Miss Parthena Cecil entertained the youth choir of the Christian Church with a party after Church Wednesday night at Shelburnes Cafe.

Sammy Cecil has been spending the Christmas holidays with his parents, Mr. and Mrs. Charles Cecil.

Measles was an unexpected Christmas visitor to the following: Danny Wynn, son of Mr. and Mrs. Dodge Wynn; Yvonne Livesay, daughter of Mr. and Mrs. A. L. Livesay; and Barry Culbertson, son of Mr. and Mrs. M. S. Culbertson.

Mr. and Mrs. Roy Maness, Jr. and Carolyn, of Kingsport visited with Mr. and Mrs. Roy Maness and Mrs. Betty Brainard.

Miss Sue Lawson, student at Radford, Va. spent Christmas with her parents.

Miss Elizabeth Snodgrass of Jonesville, Va. was an overnight guest of Sharon Brainard during Christmas vacation.

Mr. and Mrs. Bill Olinger motored to Harlan last week.

Mr. Clayton Bays is visiting Mr. and Mrs. Willard Bays. Mr. and Mrs. H. D. Yeary spent Christmas with Mr. and Mrs. Willard Bays.

Mr. and Mrs. Bobby Collier visited Mr. and Mrs. Jay Tipton.

Mr. and Mrs. Walter E. Campbell of Norfolk, Va. spent the Christmas holidays with Mr. and Mrs. R. W. Campbell and Thelma.

Mr. and Mrs. A. E. Hartley from Bristol were visiting the Hudson Hartley's during the Christmas holidays. Roger Hartley returned with them for a visit.

Mr. and Mrs. Roscoe Aull are spending the week end with Dr. and Mrs. G. B. Setzler.

Carole Housely spent a few days visiting friends and relatives in Evarts, Ky. during the Christmas holidays.

Mr. and Mrs. Blaine Johnson Mr. and Mrs. Cecil Johnson, Mr. and Mrs. Bill Johnson of Baltimore, Maryland and Mrs. Sallie Zack Adams spent last Thursday in Lynch, Ky. with the Henry Johnson family.

Mrs. Bessie Cornett is back home from the Lee General Hospital.

Guests of Mr. and Mrs. Wade Parsons for Saturday dinner were sister-in-law, Mrs. H. E. Bales, and the following nieces and nephews, Mr. and Mrs. Gene Bales, David and Joy, of Chattanooga, Tenn., Mr. and Mrs. Roscoe Jones of Roanoke, and Mr. and Mrs. L. S. Bales of Rose Hill, Va.

Mr. and Mrs. Jimmy Miller of Bristol were visiting Dr. and Mrs. David Pence last Saturday.

Mr. and Mrs. Neil Boggs and Jimmy, Mr. and Mrs. J. D. Housely and Kim, Mr. and Mrs. Elmer Russell, Don Fletcher and Russell Davis, of Abingdon were dinner guests of Mr. and Mrs. E. E. Fry for Christmas dinner.

Mr. and Mrs. Ronald Gilliam and son, Gregory, of Noblesville, Ind. visited Mr. and Mrs. Mack Gilliam during the holidays.

Mr. and Mrs. E. E. Fry and Carol and Mr. and Mrs. Wade Parsons had as Sunday dinner guests in the Parsons home, Mr. and Mrs. Roscoe Aull (the former Claudia Sheely) and Mr. and Mrs. Elmer Russell of Jonesville. Several friends of Mrs. Aull's dropped by in the afternoon.

Mr. and Mrs. L. S. Bales of Rose Hill announce the birth of a son, Jay Lilburn born in the Baptist Hospital in Knoxville. December 29th.

Sheeley - Aull

A wedding of much interest to the people of Lee County was solemnized in Washington, D. C. at the St. Barnabus Episcopal Church on December 22, 1959 at high noon when Miss Claudia Sheeley of Pennington Gap, Va. became the bride of Mr. Roscoe Aull, Sr. of Washington, D. C.

Mrs. Roscoe Aull, Jr. was Miss Sheeley's only attendant and Roscoe Aull, Jr. was his father's best man.

Miss Sheeley was superintendent of nurses at the Lee General Hospital and Mr. Aull is on the administrative staff at St. Elizabeths Hospital in Washington. After January 15th, the Aulls will be at home at 422 Orange Street, S. E., Washington, 20, D. C.

Mr. and Mrs. Paul Glass and Judy, of Roanoke, Va. were visiting with Mr. and Mrs. Jay Graham, Mrs. Vera Jessee, in Pennington and also with relatives in Jonesville.

Mrs. Wade Parsons was hostess to the Hairdressers Unit 14 for their annual Christmas party. Those present were: Mrs. Virginia Sprinkle, of Appalachia, Mrs. Lois Mahan and Mrs. Clara Sanders from Big Stone Gap and Mrs. Audrey Hensley, Opal Burden, Evelyn Perkins, Pauline Sheets and Glenna Kirk from Pennington Gap.

Elmo Keele from Washington, D. C. has been visiting his mother, Mrs. John Hinkle, and Mr. Hinkle. Other than the birds few folks have seen Elmo, he has been in the field from daylight to dark.

Sallie Frank Hickam, mother and brother, Ross from Nashville, Tenn. were luncheon guests of Mr. and Mrs. Stuart Brown Monday.

Misses Geo. Cridlin and John Richmond of Jonesville were in Pennington one afternoon last week making friendly Christmas calls on friends.

Misses Mary and Virginia McNeil spent Christmas in Oak Ridge with relatives, Mary and Joe Carpenter.

Last Sunday evening Martha Barron and Mary Ellen Choate treated the various members of their families and friends to a scenic trip through Europe with colored slides at the lovely home of the S. T. Choates on R. 58.

Mrs. Virginia Myers and daughter, Wanda from Daytona Beach, Fla. spent the holidays with her mother Mrs. Charley Jones in Jonesville and while here called to see friends in Pennington.

Mrs. J. V. Graham, Nancy and children were shopping in Kingsport last week.

Dr. Eugene Reasor of Bristol visited with his parents Mr. and Mrs. O. H. Reasor during the holidays.

Mr. and Mrs. Melvin Willey and sons, John and Richard of Knoxville spent Christmas with Mrs. Willey's parents, Mr. and Mrs. A. J. Stacy.

Misses Elizabeth and Marion Richmond of Dryden were dinner guests of Mrs. Ruth Pennington New Years Day.

Mr. Isarel Buck who has been visiting his son and family Mr. and Mrs. Jess Buck has returned to his home in Uniontown, Pa.

Mr. and Mrs. Robert Wells of Cumberland, Ky. were visiting the S. G. Hills Sunday afternoon.

Mr. and Mrs. Frank May and Linda, Mr. and Mrs. Flournoy Gaujot and Susan are attending the buyers Mart in Bluefield this week.

Mrs. Jim Tipton is visiting with her brother and sister-in-law, Mr. and Mrs. R. T. Richards in Middlesboro this week.

Dr. G. B. Setzler went to Radford, Va., Thursday to see Millard Hale Robbins who is a patient in the Radford Community Hospital.

Rev. and Mrs. Jim Nipper and sons visited last week with Mr. Nippers parents and Mrs. Nipper's parents in Knoxville, Tenn.

Mr. and Mrs. Roscoe Aull (Nee Claudia Sheeley) of Washington, D. C., visited last week end with Dr. and Mrs. G. B. Setzler and Mary Louise. Dinner guests of Dr. and Mrs. G. B. Setzler Saturday evening, in addition to Mr. and Mrs. Aull, were Mr. and Mrs. E. E. Fry.

Mr. and Mrs. Roscoe Aull were Sunday dinner guests of Mr. and Mrs. J. W. Parsons and Mr. and Mrs. E. E. Fry and were supper guests of Mr. and Mrs. C. Ed Gardner.

Ed C. Huneycutt of Norton, Va. visited with Dr. and Mrs. G. B. Setzler on New Years Day.

Mr. and Mrs. Richard Maynard of Rose Hill had Christmas dinner with Rev. and Mrs. Jim Nipper and family.

Mr. Harry K. Fry and daughter, Lou, of Saltville, Va., visited the Setzlers last week.

Mr. and Mrs. B. H. Wainscott attended the wedding of Mrs. Wainscott's niece, Miss Patsy Carmack of Kingsport to Don Tennyson of Sweetwater at the Christian Church in Kingsport at 2 p. m. Saturday.

Mr. and Mrs. Frank Seeger and sons have returned to their home in Memphis, Tenn., after an extended visit with Mrs. Seeger's parents, Mr. and Mrs. B. H. Wainscott and with Mrs. Seeger's mother in Montgomery, Ala.

Dr. H. A. Kinser and Mr. Riley Shanks were in Corbin, Ky., Sunday due to the death of Leo VanHuss's father.

Mr. and Mrs. J. W. Miller of Bristol, Tenn., were visiting their many friends in Pennington Saturday.

Mrs. Miller is the former Marjorie Serviss.

Mr. and Mrs. Bill Johnson from Baltimore, Md., have been visiting with Mrs. C. W. Adams.

Mr. W. D. Harr is a patient in Lee General Hospital.

Harve Haburne has just returned from Roanoke where he has been for his annual check up at the Vet. Administration.

Mr. and Mrs. James D. Haburnes and son, Jimmy spent the Christmas holidays with Mrs. Nannie Haburne and Mr. and Mrs. Harve Haburne and friends and relatives.

Mr. and Mrs. James D. Haburne, son Jimmy and Mrs. Harve Haburne all motored to Big Stone Gap Sunday evening had 6 o'clock dinner at Rileys' Cafe.

Mr. and Mrs. E. K. Geisler, Mr. and Mrs. Tommy Geisler, and Mrs. Mildred Dickens were luncheon guests of Mr. and Mrs. John Fisher of Big Stone Gap last week.

Mr. and Mrs. Curtis Chinault and family from Charleston, S. C. visited with his mother, Mrs. C. L. Fletcher last week.

Mr. and Mrs. I. W. Greear of Harlan, Ky. were guests of Mr. and Mrs. Roy Maness last Friday night.

Ronnie Williams and Mike Smith, students at L. M. U. have been in for the Christmas holidays.

Mrs. Platt Russell has been confined to her home with illness.

Mr. and Mrs. Tommy Geisler and Mrs. Mildred Dickens of Richmond, Va. visited with Mr. and Mrs. E. K. Geisler during Christmas. Tommy is now practicing law in Richmond.

Furniture!
Furniture!
Furniture!
Home Appliance Company
Phone 178
PENNINGTON GAP

RICHARD'S
CATAWBA WINE
90¢ At ABC Stores
RICHARD'S WINE CELLARS, INC.
Petersburg, Virginia

Now Open To Serve You
Jerry's and Don's
LUNCHEONETTE
(Formerly Evelyn's Cafe)
REGULAR MEALS — SHORT ORDERS
SANDWICHES OF ALL KINDS
"YOU ALL COME"
Phone 622 Pennington Gap

FOR SALE
DOGWOOD RESTAURANT
WELL ESTABLISHED — FULLY EQUIPPED
For Further Information Contact
Silas Johnson or Lee Auction Co.
Phones 190, 253 or 100 Jonesville, Va.

Dr. A. G. Barton
and
Dr. R. D. Barton
OPTOMETRISTS
EYES EXAMINED
GLASSES FITTED
Closed Saturday Afternoons
Phone 174
Middlesboro, Ky.

"DE-MAC"
DO I SMELL PIZZA-BURGER
Yes - - -
Also Sandwiches, Soups & Seafoods
MUTT & JEFF
DRIVE IN
East Pennington

USED TV SETS
$50 & UP
Some Have New Picture Tubes
Guaranteed for 12 months
Creech Tire & Supply Co.
PHONE 172 PENNINGTON GAP, VA.

GET IT AT
LEE'S
YOUR DRUGGIST FOR 54 YEARS
Middlesboro, Kentucky Phone 31

MAYTAG

PENNINGTON
Hardware & Furniture Co.
Pennington & Big Stone Gap

After INVENTORY Sale
NOW GOING ON AT KREGAR'S

Ladies'
DRESSES
A wonderful selection in woolens, silk and synthetics. Styles both casual and dressy. Something to suit everyone's requirements. Sizes 9 through 18.
NOW
¼ to ½ Off
One Rack Of
DRESSES
$5 and $10
Ladies'
SPORTSWEAR
• Skirts • Slacks
• Blouses • Sweaters
• Bermudas
NOW 1-4 to 1-3 Off

A Few Special
SPORTSWEAR
Items At Even Greater Reductions!

• BARGAIN TABLES •
Slips - Half Slips - Brassieres Girdles - Gloves - Scarfs - Hats and Head Veils in broken sizes and styles.
AT "GIVE-AWAY" PRICES
CAR COATS
A nice variety of styles and fabrics, up to size 16.
1-4 to 1-3 Off

Ladies' Winter
COATS
A very limited number of these in luxury fabrics.
Now ½ Off
• CHILDREN'S WEAR •
DRESSES
For little girls, in sizes for infants through 14.
Now ¼ to ½ Off
A Few At $2.00
Sweaters-Blouses
Skirts-Bermudas
and Slim Jims
Now 1-3 Off

All-Weather Coats
In Poplins, jerseys and flannels
Now 1-4 to 1-3 Off
BARGAIN TABLES
Infants' and toddlers' Car Coat Sets, infants' Creeper-alls, knit and corduroy. Toddlers' Corduroy pants. Boys' Sweaters, Polos and Socks.
KREGAR'S
"The Shop of Charm"
Eversole St.
Harlan
All Sales Final

STAYS STEADY!

PONTIAC-ONLY CAR WITH
WIDE-TRACK WHEELS
Wide-Track widens the stance, not the car. With the widest track of any car, Pontiac gives you better stability, less lean and sway, accurate control.

SEE YOUR LOCAL AUTHORIZED PONTIAC DEALER
Bellamy Motors
Dealer License No. 398 West Main St. Pennington Gap

Jonesville Social News

By JONESVILLE WOMAN'S CLUB

Mr. and Mrs. Homer Lowe and family of Roanoke, Va. are visiting with relatives over the holidays.

Mr. and Mrs. W. R. Cox of Abingdon, and family were Sunday guests of Mr. and Mrs. W. S. Cox.

Mr. and Mrs. Bobby Williams of Norton, Va., and children were visiting with the Claude Williams family.

Mr. and Mrs. Jack Copenhaver of Covington, Va. are spending the holidays with Mrs. Ruth Wygal.

Charles Bass of Florida is at home visiting his parents, Mr. and Mrs. C. A. Bass.

Mrs. Hugh Anderson and Mrs. Onza Hyatt were in Knoxville, on Saturday.

Mr. and Mrs. Nolan Carter of Indianapolis, Ind. were visiting over the holidays with her parents, Mr. and Mrs. Merle Horton.

Mrs. Harold Black and children of Lebanon, Ky. is spending this week with her mother, Mrs. Harrison Carroll.

Mrs. Ernest Evans of Johnson City, Tennessee is spending the week at her home in Jonesville. Mrs. Evans is employed in Johnson City.

Mr. and Mrs. J. B. Combs and children, visited at the home of her mother Mrs. J. H. Lynch in Ervin, Tenn.

Mr. and Mrs. Cam Chance of Manasses, Va. are visiting relatives in Jonesville.

Mr. and Mrs. Merle Horton and Merlyn were in Middlesboro, on Saturday.

Mr. and Mrs. Joe Cridlin had as dinner guests on Christmas, Mr. and Mrs. David Fraley and children of Appalachia, Miss Gladys Barnes, Mr. and Mrs. George Cridlin, and Mr. and Mrs. Clyde Cridlin, and Nancy and Clyde Jr., of Richmond, who has been visiting with his relatives over the holidays.

Mr. and Mrs. Dwight Williams spent last week end with Mr. and Mrs. Claude Williams.

Mr. and Mrs. Mike Steadman and son of Kingsport, Tenn. spent the week end with Mrs. Harrison Carroll.

Mr. and Mrs. Merle Horton, Danna and Merlyn, Mr. and Mrs. Nolan Carter, Mr. and Mrs. Kyle Willis, Cary and Kathy, Mr. and Mrs. Casper Hicks, and Mrs. Dan Willis, were Christmas dinner guests of Mr. and Mrs. Curtis Willis, of Woodway.

Mr. and Mrs. Glenn Anderson of Marion, Va. were visiting with Mrs. Charles Baker and Mrs. Onza Hyatt last Saturday.

Lue Anderson of Seattle Washington, visited a few days with his nieces in Jonesville. Mrs. Onza Hyatt, and Mrs. Charles Baker and Mrs. Payne McCaulley.

The Jonesville School Chorus, under the direction of Mrs. D. L. Jones, presented a lovely program of music at the Jonesville Methodist Church, Sunday evening December 20.

Mr. and Mrs. Kyle Willis and children of Kingsport, Tenn. and Mr. and Mrs. T. J. Willis of Morristown, Tenn. visited over the week end with their mother Mrs. Dan Willis.

Mrs. George Moore, spent Christmas with her son, Mr. and Mrs. N. M. Moore of Bristol.

Mrs. Bee McNeil spent Christmas with relatives in Bristol, at the home of Robin Whitten.

Mr. and Mrs. Dwight Williams are visiting at the home of Mrs. Williams parents, Mr. and Mrs. Ohman of Arlington, Va.

Mr. and Mrs. Tolbert Bailey and Jane were visiting with Mr. Bailey's sister Sat., Mr. and Mrs. Paul Johnson and family of Big Stone, and also visited their neice Mrs. John Gibson and children.

Mrs. George Moore, Mr. and Mrs. N. M. Moore and Jackie spent Sunday in Rose Hill visiting Mrs. Moore parents, Mr. and Mrs. C. L. Grabeel.

Mrs. Margaret Gardner of Knoxville has been visiting at the home of Mr. and Mrs. Tolbert Bailey.

Mr. and Mrs. H. L. Perkins and son Alex and Miss Pauline Sheets of Pennington and Mr. and Mrs. Paul Fields and daughter Patricia, of Kingsport, Tenn. were supper guests on Saturday of Mr. and Mrs. W. F. Cox.

Mr. and Mrs. Clyde Williams and Mr. and Mrs. Woodrow Williams of Big Stone Gap were visiting at the home of Mrs. Morgan Williams and Mr. and Mrs. Al Roberts on Christmas day.

Those visiting at the home of Mrs. Tolbert Bailey over the holidays were Mr. and Mrs. Richard Henry, Pam and Clayton, of Knoxville, and Mr. Luther Church of Big Stone Gap.

The following students were home over the holidays, Vivian Humphreys, of Emory and Henry and also Tommy Ely, of Emory and Henry, Judy Graham of Georgetown, Richard Davidson of the University of Kentucky, Tommy Jones of L. M. U., Louise Roop of Milligan, Sidney Sewell of Medical College of Va., Norma Boatwright of Radford, Denny Williamson of Translvania, Jimmy Williamson of Union Frank Pridemore of Union, Dickie Sprinkle, Mack Halsey, Bobby Boatwright and Jack Richmond of V. P. I. and Missie Keeney of V. I.

Those from Jonesville attending the wedding of Mary Jane Horton and Joe Teague of Pennington Gap, were Mr. and Mrs. Edgar Bacon, Mr. and Mrs. Claude Williams and Mrs. Onza Hyatt.

Mr. and Mrs. Tolbert Bailey and Jane spent the week end with Mr. Bailey's parent, Mr. and Mrs. Elmer Bailey and Mrs. Noami Sturgill and Debra, in Blackwood, Mr. Bailey has been ill and confined to his home, in Blackwood.

Miss Darlene Bledsoe of Weber City, is visiting Jane Ellen Bailey, over the holidays.

Mr. and Mrs. W. D. Hines had as their guests over the holidays Rev. and Mrs. W. D. Perkins, and family of Natural Bridge.

Mr. and Mrs. Edward Graham were visiting with his parents in Jasper, Tenn. over the holidays.

Holiday visitors at the home of Mrs. Mollie Edens were Wallace Edens of Richmond, and Mr. and Mrs. Ray Harris of St. Petersburg, Fla.

Miss Florence Allen has been visiting with relatives in Christiansburg over the holiday week end.

Mr. and Mrs. D. L. Jones had as holiday guests, Mr. and Mrs. D. L. Jones Jr. of Culpeper, Mr. and Mrs. Ben Jones and son of Meadowview and Miss Barbara Jones also of Meadowview, Va.

Mr. and Mrs. W. F. Cox and children spent Christmas holiday at the home of Mrs. Cox's family Mr. and Mrs. O. M. Skeen of Big Stone Gap.

Mr. and Mrs. Kennith Davidson entertained with a Turkey dinner Wednesday evening the following guests: Mr. and Mrs. John Snodgrass, Mr. and Mrs. Gray Glass and son, Henry, Mrs. Lee Snodgrass and the Misses Ollie and Willie Moneyhun.

Mr. and Mrs. Gene Burgner and Dana Mark of Tampa, Fla. Mrs. Gene Pollei of Louisville, Ky. visited over the holidays with their mother, Mrs. W. M. Bellamy.

Mrs. Henry Cave, Dorothy Cave and Mrs. Betty Evans were shopping in Middlesboro, Ky. Monday.

Mr. and Mrs. Willie Laws of Munsey, Ind. spent the holidays with Mr. and Mrs. Fred Laws in Jonesville and Mrs. C. V. Bledsoe in Ben Hur, Va.

Miss Daisy Ruth Fitts, a teacher at Big Stone Gap, Va. spent the holidays with her mother, Mrs. Charles Fitts and Robert

Tommy Myers, Jean Hedrick, Glen Unthank, Kenneth Scott, of Flatwoods Community who are students at L. M. U. are home for the Christmas holidays.

Dorothy Cave, of L. M. U. is also visiting her parents for the holiday season.

Saturday dinner guests of Mr. and Mrs. Henry Carroll were Mrs. Gene Pollei, Mrs. Wm. Bellamy and Mr. and Mrs. Gene Burgner.

Those attending the Williams-Bales Wedding which took place at the Morley Memorial Methodist Church on Saturday evening were Mr. and Mrs. Edgar Bacon and Mr. and Mrs. Harrison Crocket.

Mr. and Mrs. Ben Davidson, Jr. and family were Christmas dinner guests of Mr. and Mrs. Edgar Bacon.

Mr. and Mrs. Ray Harris of St. Petersburg, Fla. and Wallace Edens of Richmond and Mrs. Molly Edens were Christmas dinner guests at the home of Mr. and Mrs. Robert Graham at Flatwoods.

Dr. and Mrs. Dick Hyatt of Wytheville and Dr. and Mrs. Don Hyatt and son of Bristol were visiting the R. D. Hyatts over the holidays.

Mr. and Mrs. F. A. Hyatt spent Christmas with their daughter and family, Mr. and Mrs. Douglas Fleet in Tazewell, Va.

Mr. and Mrs. Wofford Couk and family of Leanor City, Tenn. spent a few days last week with Mrs. Maude Couk and Mary.

Miss Margie Halsey of Richmond, Va. and Mack Halsey of V. P. I. spent the holidays with their parents, Mr. and Mrs. Frank Halsey.

Mr. and Mrs. George Graham of Chicago, Ill., Judy Graham, a student at Georgetown College, Vincent Graham of Portsmouth, Va., Mr. and Mrs. Estil Graham and family of Bristol, Va. spent the week end at their home in Jonesville.

Mr. and Mrs. Bruce Conn and daughters of Portsmouth, Va. spent the Christmas Holidays with Mrs. John Conn and Stella.

Mr. and Mrs. Robert Huff of Wheaton, Ill. are visiting Mr. and Mrs. Corbitt Huff and family.

Larry Barnes has been visiting his parents, Mr. and Mrs. C. R. Barnes over the holidays.

Mr. and Mrs. James Kilgore of Detroit, Mich. and Tommy Kinzer spent the holidays with Mrs. Kilgore's parents, Mr. and Mrs. Lee Kinzer.

Mr. and Mrs. Neal McDowell and children of Madisonville, Tenn., Dr. and Mrs. Will Botts and family of Big Stone Gap, Va., Mr. and Mrs. Ray Bledsoe and family, Mr. and Mrs. Clyde Bledsoe, and daughter spent the week end with their father, Clyde Bledsoe. Others who called Sunday were Mr. and Mrs. Hoggins of Oak Ridge, Tenn., Miss Helen Sprinkle of Knoxville, Tenn. and Mr. and Mrs. Bill Russell and Judy of Jonesville.

Mr. and Mrs. E. C. Holmes are spending the Christmas holidays with their children, Mr. and Mrs. Clyde Russell and family in Johnson City, Tenn.

Mr. and Mrs. Ben P. Sewell of Roanoke, Va. spent a few days last week with Mr. Sewell's mother, Mrs. Bee Sewell.

Miss Virginia Hyatt of Lynchburg, Va., Miss Hope Hyatt and Miss Emma Duncan of Big Stone Gap, Va. spent the holidays with Mrs. L. T. Hyatt and family.

Mr. and Mrs. C. R. Barnes and family and Mrs. Myra Bingham spent Christmas with Mr. and Mrs. Lowell Miller and family in Knoxville, Tenn.

Mrs. N. N. Muney has been visiting with her sister, Mrs. Blaine Jones, of Kingsport, over the holidays. Mrs. Jones has been recuperating from recent surgery.

Billy Williamson is a patient in the Lee General Hospital.

Mr. and Mrs. Harrison Hancock of Alexandria, Va. has been visiting with Mr. and Mrs. Charlie Smith and the Nat Ewing's.

Mr. Charles Moorefield and Mr. John Pridemore were in Gate City on business on Saturday.

Larry Barnes, U. S. N. of Charleston, S. C. has been visiting over the holidays with his family.

Mrs. Lewis Tritt entertained the Merle Horton's on Sunday evening.

Rev. and Mrs. O. M. Skeen Jr. and family of Frankfurt, Ky. Mr. and Mrs. O. M. Skeen Sr. of Big Stone Gap, and Mr. and Mrs. H. L. Perkins and son Alex of Pennington Gap, were dinner guests of Mr. and Mrs. W. F. Cox, on Wednesday evening.

Mr. and Mrs. Charles Lamb and children, Charlene, Charles Ed, and Colin, of Xenis, Ohio, visited with the Dan Willis family and Mr. J. C. Lamb, and other relatives over the holidays.

Bob Smith, formerly of the U. S. M. C. has been discharged from the Marine Corps, and has rejoined his family and relatives in Jonesville.

Miss Claudette Pyles of La Follette, Tenn. was a dinner guest at the home of Mr. and Mrs. Wm. Pridemore, on Friday evening.

Mr. and Mrs. Merle Horton entertained Mr. and Mrs. J. B. Combs and family and Mr. and Mrs. Silas Glass and family on Thursday evening.

Dinner guests at the home of Mrs. Bee McNeil, on Thursday evening were Mr. and Mrs. Gene Rogers and Deborah and Andrea Myers of Pennington Gap.

Miss Claudette Pyles of La Follette, Tenn. was a week end gues at the home of Mr. and Mrs. John Pridemore.

Mr. and Mrs. Oscar E. Robertson and son Craig and Edmund of Harrogate, Tenn. visited at the home of Mr. and Mrs. Merle Horton, on Wednesday.

Major Earl Stapleton, who has been spending the holidays with relatives, has returned to his base at Rosewell, New Mexico.

Mr. and Mrs. Carson Robinette have been visiting over the holidays with their daughter, Miss Sammie Robinette, who is employed in New Orleans, La. They also attended the Sugar Bowl Game.

Mrs. Maude Crockett of Kingsport has returned home after visiting with Mr. and Mrs. Harrison Crockett, for several weeks.

Mr. and Mrs. Bill Davidson and Ben Davidson, made a business trip to Elizabethton, on Saturday.

Mr. and Mrs. Elbert Rhyne of Knoxville spent the week end with Mr. and Mrs. C. R. Barnes.

Mr. and Mrs. Harrison Crockett made a business trip to Kingsport, Thursday.

Mr. and Mrs. W. A. Johnson of Baltimore, Md. who is employed with the Bell Telephone Co. spent last week end with his parents, Mr. and Mrs. Grover Johnson.

Miss Virginia Hyatt of Lynchburg, Va. who has been visiting her family for a week has returned home.

Mr. H. L. Russel Jr. and family of Harrisonburg, Va. has been visiting with relatives over the holidays. They visited with Mr. and Mrs. H. L. Russell Sr. and Mrs. Mary Sterling of Baltimore, Md.

Mr. and Mrs. W. D. Collins of Appalachia, visited at the home of Mr. and Mrs. Harris Crockett, on Sunday.

Mr. and Mrs. T. B. Bailey and Jane Ellen have been visiting with Mr. Bailey's parents Mr. and Mrs. Elmer Bailey, of Blackwood. Mr. Bailey has been ill and is recuperating.

MACHINERY BARGAINS

Dies and Gas Power Units Sawmill and Woodworking Machinery of Every Description. Industrial Machinery. Full Stock of Mill Supplies.

R. P. JOHNSON
Wytheville, Va.

YOU'RE 3 JUMPS AHEAD WITH A CHECKING ACCOUNT

OPEN AN ACCOUNT HERE; GET AHEAD!

PEOPLES BANK of EWING
Member FDIC
Ewing Rose Hill

House-racing is old fashioned and dangerous

Frankly, it's old-hat to race from kitchen to front hall to answer the phone. It's hard on the disposition . . . interrupts work . . . and is dangerous if there are slippery floors and scatter rugs en route. It's smarter, safer to have handy extension phones. (An extension costs less than 5¢ a day, too!)

Our business office loves to make houses safer. Call today. Before you can say "old fashioned," you can have your extensions installed.

Buying? Building? Make it a Telephone-Planned Home.

Ask about color phones—9 up-to-the-minute shades.

THE CHESAPEAKE & POTOMAC TELEPHONE COMPANY OF VIRGINIA

Hughes Jewelry
Next Door to Bus Station
EVERETTE E. HUGHES
Owner and Repairman
Pennington Gap, Va.

BUY DIRECT FROM MANUFACTURER SAVE THE DIFFERENCE

We Work for Those Who Love and Remember

MIDDLESBORO MONUMENT CO.
1604 E. Cumberland Ave.
Middlesboro, Kentucky

LIFETIME Guaranteed!

Now Every INTERNATIONAL PARTS MUFFLER is unconditionally guaranteed for the LIFE of the vehicle on which it is installed.

They're STRONG! International Parts Mufflers are made with the continuous electrically welded seams which make blowouts impossible.

They're SILENT! Patented "Duo-Louvre" design breaks up sound waves.

They're SAFE! Tested and approved by Underwriters' Laboratories.

Ask for your LIFETIME Guarantee Certificate the next time your muffler is replaced.

International Parts Mufflers
(Ask for them by name)

GULF SERVICE STATION
Phone 171 Pennington Gap

NEAL BROTHERS TRACTOR CO.
Phone 2301 Rose Hill

The Fashion Store's January Clearance Sale

Savings Galore Throughout The Store

Ladies Fine Winter Dresses	$1.00 with one at reg. price
All Ladies Winter Coats	25% OFF
Ladies Fancy Rayon Panties	5 pr. $1.00
Ladies Fancy Rayon Gown	$1.00
Men's and Boy's Sport Shirts	Only $1.29
Men's Better Sport Shirts	2 For $5.00
Men's and Boy's Oxfords	Only $2.98 pr.
Quilting Domestic	5 yds. 79c

Many Many Bargains Throughout The Store
Too Numerous To Mention

Remember Shop and Save where your Dollar Will Always Buy More.

The Fashion Store
Pennington Gap

The POWELL VALLEY NEWS

Published Every Thursday, at Pennington Gap, Virginia

— By The —

POWELL VALLEY PRINTING COMPANY

Entered at the Post Office at Pennington Gap, Virginia As Mail Matter of the Second Class

Advertising: Classified, 12c per line, minimum 60c [5 words to a line average]. Display advertising rates on application.
Subscription: $2.50 a year in advance in Lee County; $3.50 a year in advance outside Lee County.

Orr Discusses His Views On The Proposed State Sales Tax

(Ed Note: In compliance with our request, Robert S. Orr, recently elected to represent Lee County in th Virginia House of Delegates, sets forth his views concerning the proposed Sales Tax, which will be one of the big issues to come before this session of the General Assembly of Virginia, which convenes on January 13.)

In compliance with your request that I write you in regard to my reactions and views on the coming meeting at the General Assembly, January 13. I am right much like our late Will Rodgers "about all I know about it is what I read in the papers".

Let me hasten to thank the people of Lee County for the faith and confidence they placed in me by electing me to represent them in the House of Delegates. As the time draws nearer for me to go to Richmond, I become more and more impressed with the important laws that will probably be introduced in this coming session of the General Assembly. I fully realize that it will be impossible for me to please all our good citizens. I can't help but ask my self the question "how did I ever get into this" but duty calls and I must go. I am now very glad that I made no rash campaign promises other than "to vote and work for what appeared to me, to be for the best interest of our Lee County and State." Even this seems a big promise in view of the many important laws that seem to be pushing to the front, which if passed, will greatly effect all of us.

The Governor has announced that in order to meet the needs of our State Government for the next two years some new source of taxes must be found, and recommends a 3 per cent Sales Tax. I feel sure that most of us, on first thought are opposed to new taxes. In fact most of us are opposed to taxes period. However we should give this matter some serious hought. About the only way we could escape taxes if we are so minded to do so, is to go into some wilderness where there is no established government and fight the whole battle of life individually as our forefathers carved out a home in the widerness. We ask cooperation from no one, therefore we owe no one taxes. But when neighbors move in we find that many things can be done by cooperating with them. Say by cutting out and building a road out to an old trail, so that we can communicate with others, and the outside world. We learn to work together for the mutual benefit of all. In order to protect the ownership to home and lands we must set up some sort of Government and we pay for these services by taxes. That is the way the whole thing begins Just think what progress has been made in our County by all of us cooperating together with our taxes in building better school houses, better roads, better hospitals and state institutions for higher learning so that our youth can keep pace with the other counties of this world. It is so true that all of these have cost and are costing us a lot of taxes, but on second thought are we willing to go back to the good old "Horse and Buggy Days?" Good Government cannot always be measured by the least amount of taxes its citizens pay, but rather by how efficiently taxes are used, as an investment for all the people, in things necessary for a better and fuller life for those same people.

When we think of it we are forced to the conclusion that our great highway system in Virginia could never have been developed by licensing some individuals to build toll roads. Nor could our great public school system have been developed as private schools. Good government gives us all an opportunity to coperate together to have things and services, paid by our taxes, we would never be able to have individualy. So in spite of all, taxes seem to be a necessary case even in good Government.

Anyway, I gather from a message from the Governor that a 3% Sales Tax is proposed. Most of the News comments seem to think it will pass in some form. The Governor seems inclined at the same time to make some adjustments in other taxes such as the State Income Tax to be over $1500.00 instead of $1000 for each exemption. As well as some adjustments to the merchants in taxes.

One cent out of the three would be returned to the local Governments (County and City) I would like to see these funds returned to the localities ear marked for schools. One half for paying on capital debts and investments, and one half for operting the schools. This would allow an increase in teachers salary and at the same time help pay off our large debts on new school property. This would eventully lower our local taxes.

If we are to have a sales tax I feel confident that some of our present State taxes will be adjusted.

I hope to write you about some of the other important bills coming up in the future.

Sincerely,
Robert S. Orr

Dryden Girls Jonesville Boys Lead Cage Play

Lee County basketball was supposed to get back in full swing Tuesday night after the lay-off for the Christmas holidays but St. Charles and Pennington were the only teams that played due to the heavy snow. The other games have been rescheduled for Saturday night weather permitting. St Charles defeated Pennington in both games which pulled the St. Charles girls into a tie with Flatwoods for fourth place and permitted the boys to retain their hold on third place.

There are several good games coming up this week with the Jonesville and Keokee girls battling for first place Friday night at Jonesville and the boys will be battling for a chance to climb out of second division. Thomas Walker and St. Charles do battle on the latters floor with the Midgets trying to overtake the Pioneers for second place. Should Thomas Walker get by St. Charles they will go to Dryden Saturday night in a battle for first place with the Crusaders. After games played this week there will be only one team in each division that will have a perfe slate.

Games for this week include Friday night; Blackwater at Dungannon, Rye Cove at Dryden, Pennington at Nicklesville, Keokee at Jonesville, and Thomas Walker at St. Charles Saturday night Thomas Walker will be at Dryden and Flatwoods will entertain Keokee Monday, January 11th will find Dryden at Blackwater, Keokee at Thomas Walker and Dungannon at Pennington. Tuesday, January 12th Jonesville will travel to Pennington and St. Charles will go to Dryden. Wednesday, Jan 13th, will find Keokee at Dungannon, Flatwoods at Thomas Walker, and Jonesville at Blackwater.

In games played at St Charles Tuesday night, the St. Charles girls won the preliminary game 33-30 and the boys followed with a 57-45 victory. The Pennington girls held a 9-5 lead at the quarter and held a slim 14-13 lead at the half. St. Charles girls came back strong in the second half and held a 25-22 lead going into the final eight minutes of play. Each team collected 8 pts. the final period. Glenda Cody, Barbara Parsons and Sue Adams paced the winners attack with 12, 11 and 10 pts. respectively while Nancy Martin led the losers with 16 pts. followed by Connie Parsons with 8 pts. and Janet Bailey with 6 pts. In the boys game St. Charles held a 13-10 advantage at the quarter and jumped out front 31-18 by halftime. The Bobcats rallied in the third period to close the gap to 39-37 in the third period but the Midgets pulled away again in the final period to win going away. Larry Kirk with 28 pts. and Don Roop with 16 pts. set the pace for the winning Midgets while Benny Wyatt and Wayne Jessee paced the Bobcat's attack with 11 and 10 pts. respectively.

Standings Through Jan. 6th
Girls Division

	W	L
Jonesville	5	0
Keokee	4	0
Thomas Walker	2	1
Flatwoods	3	3
St. Charles	3	3
Pennington	3	4
Dryden	1	5
Blackwater	0	5

Boys Division

	W	L
Dryden	6	0
Thomas Walker	3	0
St. Charles	5	1
Pennington	4	3
Keokee	1	3
Blackwater	1	4
Jonesville	1	4
Flatwoods	0	6

Mrs. Robert J. Edwards

Pennington Gap First Baptist Church was the scene of a lovely wedding Sunday, December 27, which united Joyce Livesay of Pennington Gap and Robert J. Edwards, Knoxville. The doublering ceremony was performed at 3:30 p. m. by the pastor, the Reverend Lonnie Quillen.

The bride is a daughter of Mr. and Mrs. Walter B. Livesay of Pennington Gap; the groom a son of Mr. and Mrs. H. L. Edwards of DeLand, Fla.

The bride's gown of blush pink chantilly lace over bridal satin. Her matching lace cap with shoulder length veil was held by small sequins, and she carried a white Bible topped with a white orchid and lilies of the valley.

Mrs. Betty Livesay, sister-in-law of the bride was matron of honor. Her dress was light blue lace with matching accessories. Her bouquet was of white and pink carnations.

Joe E. Larisey of Knoxville was best man and the ushers were Edward Bain and Robert Whitten of Knoxville. Mrs. Cora Creech played the wedding music and Arthur L. Livesay, brother of the bride, sang "Til the end of time" and "The Lord's Prayer."

Following the ceremony a reception was given by the bride's parents at their home in west Pennington. A color scheme of pink and white was beautifully carried out. The bride's table was overlaid with white lace cloth over pink, and centeres with a tiered wedding cake topped with miniature bride and groom. Arrangements of pink and white carnations adoned the living room and dining room.

Assisting with the reception were Mrs. Lonnie Quillen, Mrs. Randy Collins, Mrs. Clarence Bledsoe, Mrs. Jack Richmond, Miss Linda Watts, Misses Jenean and Diane Stewart. Miss Glennis Stewart presided over the guest book.

The bride is a graduate of Lees MacRae College at Banner Elk, North Carolina and at present is a senior student nurse at Fort Sanders Hospital in Knoxville.

The groom is a graduate of the University of West Virginia and at present is employed in Therapy service at Fort Sanders. After a brief honeymoon the couple will be at home in Knoxville, where the bride will continue her studies.

Out of town guests at the wedding were: Mr. and Mrs. Bascom Waddell, Richmond, Va., Mrs Frank Watts and Miss Linda Watts of Silver Springs, Maryland; Mr and Mrs. Kidel Baker, Mr and Mrs. Randy Collins, of Dayton, Ohio; Mr. and Mrs. Joe Larisey, Knoxville; Mr. Edward Bain, Mr Bobby Whitten, Mr Bud Sibel, all of Knoxville.

Wheeler Gives Views On Proposed Sales Tax

(Ed Note: at our request Senator elect, J. H. Wheeler sets forth his views on the proposed sales tax.)

State Legislature convenes January 3 with foremost issue a 3 percent sales tax for Virginia. The Governor's Budget Committee has made a thorough study of State's business with all angles considered, the minimum operating costs to continue all established basic institutions and to meet part of new demands by people, to partly keep pace with adjoining states with somewhat similiar conditions. All this amounts to 427½ million dollars for the next biennium. Balance this against all estimated available funds of 397½ million dollars and we have a deficit of nearly 30 million dollars.

Yet these figures include no funds for capital outlay, no scale increases for teachers and nothing for Literary fund. So it looks like a clear case of the need of more money.

Personally I would like to see a referendum by the people on this question.

Some things that certainly should be enacted along with this tax is:

First: That a large amount of the tax should remain in the counties.

Second: There should be a reduction or elimination of the state income tax.

Third: Elimination of the merchants license tax.

Fourth: Local administration of the collection and distribution of the tax between county and state.

Fifth: Limit to surplus accumulated from tax by state. When a given amount of surplus is reached, either a reduction of the tax or greater amount retained by counties.

Thirty-four states and District of Columbia have a sales tax.

I urge you to write me your desires and thoughts on this matter in order that your will may be expressed in Richmond.

PENNINGTON GAP

A birthday party was given December 24th at the home of Mrs. A. L. Sage for her grandson Mickey Cox. The youngster celebrated his 7th birthday. Approximately 30 guests were present. Games were played and prizes given to the lucky winners. Refreshments were served, many nice and useful gifts were received. Miss Margaret Sage and Mrs. J. W. Brannon were also hostesses to the birthday party.

Mr. and Mrs. S. W. Anderson of Duffield, will be celebrating their forty-second wedding anniversary on Sunday, January 10.

Card of Thanks

W. M. Edwards and family wishes to express their thanks and appreciation to their friends neighbors, relatives, funeral directors, blood doners, Rev. Kelly and choir and doctors attending, for their kindness and hospitality, during the illness and death of Mrs. Edwards.

Speed Relief
DIRECT to the COUGH-CONTROL CENTER
NEW Rexall COUGH CENTER TABLETS
• calm your urge to cough
• give relief up to 4 hours from coughs due to colds, minor bronchial irritations
IN A TINY TABLET YOU SWALLOW (Not a Cough Drop)
AT OUR Rexall DRUG STORE
PENNINGTON PHARMACY
Pennington Gap, Va.

SAVE
$2 PER TON ON MIXED FERTILIZERS
SAVE An Additional 2½% By Paying cash on delivery
This offer applies to all mixed fertilizers including that to be used in connection with the ACP Program.

0-10-20*	3-18-18
0-14-14	3-10-5
0-20-20	5-10-10*
0-30-30*	10-10-10*
0-20-40	10-20-20
0-40-20	4-9-3 (Plant Bed)
2-12-12	4-8-12
	5-10-15

*With Borax if desired.

Make your Fertilizer Dollars do more for you. Call us now for further details.
LEE FARMERS CO-OP
Jonesville Virginia
OUR SOUTHERN STATES COOPERATIVE SERVICE AGENCY

IT'S MACHINERY REPAIRTIME!
Don't Lose Valuable Time Later! Let us put your farm Machinery in Tip-Top Condition Now.
Glass Machinery Company
Phone 106-J-3 Jonesville

QUALITY SHOP
Clearance Sale
All Merchandise Greatly Reduced
Don't Miss These Bargains!
THE QUALITY SHOP
Harlan

CLEAN Used Cars & Trucks AT
Lee - Ford, Inc.
Your Friendly Ford Dealer

1958 Ford Fordor, V-8 Country Sedan Station Wagon. Fordomatic, Radio, Heater, Low Mileage, Extra Clean, Traded on the all new 60 Ford by Mr. D. H. Stallard of Woodway, Va.

1955 Ford Tudor, Ranch Wagon, 6 cylinder with new factory Reconditioned motor. New green and white paint, Solid and Clean.

1955 Plymouth Fordor Station Wagon, V-8, automatic shift, All extras, clean.

1955 Dodge, Fordor, All Extras, Clean. Traded on the all new 60 Ford by Dr. Eugene Culbertson, City.

1955 Ford ½ Ton Panel Truck, Low mileage, Clean, Traded on a New Ford Truck by Mr. Clyde Poe, St. Charles.

1955 Jeep ½ Ton Truck Four Wheel Drive. Well Worth $550.00.

1954 Studebaker, V-8 2 Ton Truck, New Paint, Extra Clean.

1955 Oldsmobile, 88, Hardtop Coupe, New Paint, New Tires, All Extras, Clean.

Remember You Are Always Welcome At Lee-Ford, Inc. Your Friendly Ford Dealer Be It Business or Otherwise.
Lee - Ford, Inc.
"Your Friendly Ford Dealer Since 1923"
Dealer License No. 1548
WILLARD BAYS, Manager
PENNINGTON GAP, VA.

DEATHS and FUNERALS

JENNIE V. SMITH

Jennie V. Smith, 76, of Rt. 2, Jonesville, died at her home Wednesday, December 30, after a short illness.

Survivors include one sister, Sarah Farley, Fairfax, Va.; two brothers, John and Creed, both of Jonesville; several nieces and nephews.

Funeral services were held at the Chance Chapel Methodist Church, Friday, January 1 at 2 p. m., with the Reverend H. W. MacDonald officiating. Burial followed in Mise Cemetery.

Davidson Funeral Home, Jonesville, in charge of arrangements.

LIZZIE THOMAS

Lizzie Ellen Thomas, 82, of Rt. 2, Rose Hill, died at the home of a niece, Mrs. George Harris, Friday, January 1, after a sudden illness.

Surviving relatives include several nieces and nephews.

Funeral services were held Sunday, January 3, at 2 p. m., at the Silverleaf Baptist Church, with the Reverends Clyde Rhea and W. H. MacDonald. Burial and W. H. MacDonald officiating. Burial followed in the Family Cemetery.

Davidson Funeral Home, Rose Hill in charge of arrangements.

CATHERINE WOODARD

Catherine Kate Woodard, 84, of Jonesville, died Wednesday, December 23, after a lingering illness.

Survivors include two daughters, Mrs. Ray Combs, Jonesville, Mrs. Maude Roop, Mitchell, Ind.; two sons, Hayes, Jonesville, Loyd, Rockville, Md.; one sister, Lizzie Coffman, St. Charles; one brother, Cam Newman, Jonesville; ten grandchildren and sixteen great grandchildren.

Funeral services were held Saturday, December 26, at 2 p. m. at the Galilee Christian Church, with the Reverends Ray Stafford and James Nipper officiating. Burial followed in the Warner Cemetery.

Davidson Funeral Home, Jonesville, in charge of arrangements.

MRS. MINNIE CARMACK

Mrs. Minnie R. Carmack, 87, of Tazewell, died Sunday morning at the home of a daughter, Mrs. S. E. Bratton, after a long illness.

Surviving are two sons, G. H. Carmack, Johnson City, and Harry H. Carmack, Texarkana, Tex.; three daughters, Mrs. Bratton, Mrs. Harold W. Clausing, Portsmouth, Ohio, and Mrs. Frances Price, Bristol; seven grandchildren and eight great-grandchildren.

Funeral services were held Tuesday at Tazewell, and burial was at Glade Spring.

Mrs. Carmack was well known in Pennington Gap, having made her home with Rev. and Mrs. S. E. Bratton during their pastorate of the First Methodist Church.

DAN LOVELL

Dan Lovell, 58, of St. Charles, died suddenly at his home, Wednesday, December 23.

He is survived by his wife, Bessie; three daughters, Mrs. Ben Wright, St. Charles, Mrs. Elmer Fleenor, Pennington Gap, Mrs. Jimmy Shoupe, Bristol, Va.; one son, S-Sgt. Donald Lovell, U. S. Air Force, Turkey; one sister, Mrs. Bill Grubb, Big Stone Gap; three brothers, John, Big Stone Gap, Wilson, Morristown, Tenn. and Andrew.

Funeral services were held at the First Baptist Church, St. Charles, Thursday December 31, at 1 p. m., with the Reverend Clinton Green officiating. Burial followed in Lee Memorial Park. Copeland Funeral Home in charge of arrangements.

CAROLYN SUE RAY

Carolyn Sue Ray, 18, Pennington Gap, died Sunday, January 3 in Lee General Hospital after a long illness.

Surviving are her parents, Mr. and Mrs. W. L. Ray, Pennington Gap; a brother, James Raymond Ray, with the Air Force in Germany; a sister, Mrs. Billy Joe Garrett, Dayton, Ohio; her grandparents, Mrs. Sally Johnson, Pennington Gap, and Mrs. Betsy Ray, Pennington Gap.

Funeral services were held at 2 p. m. Wednesday, January 6, at Calvary Baptist Church with the Rev. A. M. Alder, the Rev. Robert Burkhart, and the Rev. Bill Minton officiating. Burial followed in Cecil Cemetery.

Sturgill Funeral Home in charge of arrangements.

GLENN EDWARD KING

Glenn Edward King, 12-year-old son of Mr. and Mrs. Lawrence King, Rt. 2, Pennington, died Thursday, December 31, in a Williamsburg hospital after a long illness.

Survivors include his parents; two brothers, Ronald King and Wayne King, and two sisters, Betty Lou King and Carrolee King all of Rt. 2, Pennington Gap; grandparents, Mr. and Mrs. W. L. King; great grandparents, Mr. and Mrs. P. H. Reese, Woodway.

Funeral services were held at 2:30 p. m. Sunday, January 3 in Gilberts Memorial Methodist Church with the Reverends Silas Culbertson, C. M. Callahan, Leon McElyea and W. H. Creech officiating. Burial followed in Lee Memorial Park.

Sturgill Funeral Home in charge of arrangements.

W. A. VANHUSS

W. A. VanHuss, a native Lee Countian, passed away January 2 after only a few hours in a Corbin, Ky., hospital. He had been in ill health for several years. He was born near Jonesville, July 25, 1882, lived in Pennington Gap until about 1915 when he moved to Corbin, Ky. He was retired in 1952 after over 50 years service with the L. and N. Railroad.

He is survived by his wife, Mrs. Ethel Larmer VanHuss; one daughter, Mrs. Monette Dyche of Stanton, Ky.; two sons, Harry L. VanHuss of Lexington, Ky., and Leo VanHuss of Pennington Gap; three sisters, Mrs. G. W. David, Mrs. G. E. Harber and Mrs. T. H. Olinger, all of Pennington Gap, and five grandchildren.

Funeral services were held at O'Neil Chapel in Corbin, Monday, January 4, 2:00 p. m., and interment followed in Pine Hill Cemetery, Corbin.

PAIRLEE GILLIAM

Pairlee Gilliam, 72, of Clinchport, Va., died at her home Sunday, January 3, after a long illness.

She is survived by four daughters, Mrs. Geneva Bledsoe and Mrs. Rosa Gilliam, both of Clinchport, Va., Mrs. Mickie Neal, Kingsport, Tenn., Mrs. Ollie Thomas, Fall Branch, Tenn.; five sons, Hasten, Palestine and Ray D., all of Duffield, Earl and Lloyd, both of Clayton, Ind.; one sister, Rosella Gilliam, Blackwater.

Funeral services were held at the Rollers Chapel Church, Tuesday, January 5, at 2:00 p. m., with the Reverends Corbett Bowen and Bryan Moore officiating. Burial followed in the Robbins Cemetery, Duffield.

Robinette Funeral Home, Blackwater, in charge of arrangements.

MRS. PANSY HAWKINS

Mrs. Pansy McKinney Hawkins, 33, of Dayton, Ohio died at 10:05 a. m. Sunday, Jan. 3 in Miami Valley Hospital in Dayton, Ohio, after a short illness.

Surviving are her husband Junior Hawkins; two children, Randy Hawkins and Sandra Hawkins, all of Dayton; her parents, Mr. and Mrs. Thomas McKinney, of Keokee; two brothers, Virgil McKinney, of Tacoma, Wash. and Tommy McKinney, of Dayton; one sister, Mrs. Anita Lawson, of Keokee; her maternal grandmother, Mrs. Rosie Barker, of Keokee; and her paternal grandmother, Mrs. Hettro McKinney, of Cranberry, N. C.

Funeral services were held at 2 p. m. Thursday, January 7 in the Rawhide Baptist Church with the Rev. Kenneth Burnette officiating. Burial followed in Barker Cemetery in Keokee.

Lay - Barker

Miss Carlena Lay of Cincinnati and Randall Barker were married last Saturday at the First Baptist Church, at Middlesboro. The bride is the daughter of Mrs. Gladys Lay of Cincinnati. Mr. and Mrs. Bradley Barker of Dayton, Ohio are the grooms parents. Reception followed after the ceremony at the home of the grooms grand parents, Mr. and Mrs. Jim Williams.

The brides dress was of white street length lace held by a finger tip veil of illusion, her flowers were white mums attached to a tiny white bible.

Miss Patsy Roop was the bridesmaid, her flowers were pink carnations. The bride was given in marriage by her brother Douglas Lay of St. Charles.

Immediately after the ceremony the couple left on a short wedding trip that included a brief visit with the brides grandparents Mr. and Mrs. John Maness at St. Charles.

Mrs. Barker is a graduate of St. Charles High School, class of '57 nd has been employed with a firm in Cincinnati since.

Randall serves with the armed service and stationed in Georgia. The couple plan to make their future home at Dayton upon completion of Randalls service training.

By George!

Well, it's nice to be missed! Apparently no NEWS is not "Good News" to our readers and advertisers. As most of you know, we did not publish last week and as a result, we have received many injuries as to why. With a limited staff it is very difficult to get a paper together when even one of us is absent. So, we knocked off for the week and all took a much needed rest. But we do appreciate the fact that we were missed!

A letter from J. G. Hamilton, 232 Van Molan St., Houston, Texas, offering a suggestion for increasing our job printing, has just been received. He says in part . . . "You certainly have a nice paper full of the news I like to read, everything so homey and newsy. I enjoy every issue of it. Myself, wife and son are contemplating on retiring in Lee County about 1963."

He promises to send us a copy of one of the biggest newspapers published in his city. Runs from 200 to 260 pages on Sundays, he says, mostly advertising. Well that's probably more advertising than we have in a whole year but it would be nice to go through one and see how well the other fellow is doing.

We doubt if the Hamiltons could pick a nicer place to retire and take it easy. With probably the nicest year 'round climate you'll find anywhere; beautiful scenery; low living costs; finest people you'll find anywhere and too many other advantages to mention, we believe he is making a wise decisión.

Thanks for the suggestion, thanks for the letter and thanks for letting us know that you will be one of us in the not-too-distant future, Mr. Hamilton. Let us know when to expect you, and we'll roll out the welcome mat.

From all indications the weather man is really delivering the goods tonight (Wednesday). The snow plows are out in full force, and it looks like they are having a hard time "staying up with the plow." Our first snow of the season looks like it will be a big one. This would be a good time to compliment the State Department of Highways for the fine job that is done in keeping the highways clear of snow and ice. With our county bordering two states, we often have the opportunity to compare. I would say that our department is "on the ball." Chances are they will work all night tonight and that the main highways will be in good shape by morning.

With 1960 well on it's way, most of us have probably had time to break most of those resolutions. Even so, it is still good to make them. It's an indication that we still have hope, faith and the desire to make this old world a better place to live. We have heard of considerable resolutions being kept for a whole year!

Resolve

To forget the mistakes, heartaches, fears and tears of the Old Year, and to remember its friendships and moments of happiness.

To face each day of the New Year with faith and courage, standing up to life unafraid.

Sturgill Funeral Home
Phone 20
Pennington Gap, Virginia
Ambulance — Anywhere — Anytime

The Following Stores of Pennington Gap Will Be

CLOSED

WEDNESDAY AFTERNOONS

- EFFECTIVE -

Wednesday, Jan. 6th

Hartley Furniture
Bailey-Robbins Furniture
Gibson's
The Fashion Store
The Ladies Shop
The Economy Store
May and Company
Novelty Clothing Co.
Pennington Hardware and Furniture Department
Tritt Hardware
Rogers Home Decorators

The Cooperation of Our Customers in making this one - half day Holiday Possible for Our Employees will be Greatly Appreciated.

OUR BANK

How Well Do You Know Our Bank? Come in and learn of the many ways in which we can serve you. You will be glad you did!

USE OUR NIGHT DEPOSITORY - WE NEVER CLOSE

Bank With Us — We Need Your Account

Go to Church Sunday—Be a Better Citizen

MEMBER FEDERAL DEPOSIT INSURANCE CORPORATION
Your Deposits Insured
Up to $10,000

The POWELL VALLEY NATIONAL BANK

The Only National Bank in Lee County
Jonesville, Va.
LEE COUNTY'S FINANCIAL AID SINCE 1888

WANT ADS

See Other Classified Ads (On Page 7)

FOR SALE — Shoats, weaned and ready to go. $10.00 each. S. E. Holt, Rt. 2, Pennington Gap. Phone 339-J-12.
Adv. No. 1-2t-pd.

DELUXE WHITE WALLS for 14 and 15 inch tires. Make white walls of your tires. Now only $4.00 per set. Gulf Service Station, Pennington Gap.
Adv. No. 1-4t.

House for rent in Long Hollow Community. 7 rooms, running water, large garden and yard. Plenty of space. Will exchange references. Charlie Redmond, phone 3831, St. Charles.
Adv. No. 1-2t.

Good used furniture, all kinds. Coal, wood, oil heaters; TV sets, bedroom suites, breakfast sets, washing machines, refrigerators, electric and gas stoves. Free Notary Service. Sprinkles Bargain Basement, located near Planters Warehouse, Pennington Gap. Phone 213-J.
Adv. No. 1-1t.

Order of Publication

VIRGINIA: In the Clerk's Office of the Circuit Court of Lee County, the 22 day of December, 1959. Jimmy Lee Fields, Complainant VS. IN CHANCERY, Gloria Hollars Fields, Infant, 3822 Necco Ave. Dayton, Ohio, Defendant.

The object of this suit is to obtain a divorce a vinculo matrimonii upon the grounds of desertion.

An affidavit has been made and filed (that the defendant is not a resident of this State), it is ordered that she appear before this court within ten days after due publication of this order and protect her interests herein. An Extract-Teste:
Guy A. Kauffman p. q., Pennington Gap, Va.
Arthur T. Burchette, Clerk
By: Gertrude P. Napier, Deputy Clerk.
Adv. No. 1-4t-pd.

FOR SALE — Used Bed, Dresser and chest in good condition. Call 234-J, Pennington Gap.
Adv. No. 1-1t.

BOXER PUPPIES FOR SALE — Purebred, 10 weeks old. Ready to go. Call R. D. Hyatt, Jonesville, 159-J-4.
Adv. No. 1-2t.

FOR SALE OR TRADE — Like new 1959 Chevrolet tu-tone truck. Long wheel base with two speed axle and V-8 engine. Have 16 foot bed with furniture rack. Low mileage. Can be seen at 406 Lee Ave., Pennington Gap, or phone 366.
Adv. No. 1-2t.

FOR SALE — Graces Composite Bookkeeping System. Ideal for small business establishments. Simple, easy to keep. Gives complete information for transferring to income tax returns. Only $4.75 and will save you many times this amount in one year. Powell Valley Printing Co. Pennington Gap.
Adv. No. 1-8t.

WANTED — Man or woman who would like to average $2.50 to $3.00 an hour as a Watkins Dealer in West Lee County. Car necessary. No capital investment. Supply rural families with Watkins Nationally Advertised Products. Best selling season of year at hand. Write Watkins Products, Inc., P. O. Box 5071, Richmond, Va.
Adv. No. 1-5t-pd.

DO YOU WANT? An opportunity to increase your earnings and be able to qualify for a promotion into management. This is a full time job with no strikes or lay offs. Experience not necessary. Opportunity to earn $85-$120 per week to start. A settled man that can furnish good character references can go to work at once. If interested apply 10-11 a. m., Monday at Electrolux Corporation, 824 Park Ave., Norton, Va.
Adv. No. 1-3t.

LOST — Male Dog, black and tan, red head. Wears raw hide collar. Lost between Woodway and Pennington Gap. Please contact Earl Baker, Vansant, Va.
Adv. No. 1-4t.

FOR SALE — 22 cal. single shot Winchester rifle with 4-power Weaver scope. Like new. Only $19.95. Hartley Furniture Co., Phone 246, Pennington Gap.
Adv. No. 1-2t.

Thousands of Rawleigh Dealers prospered in 1959. Rawleigh Retailing can be a good business for you in 1960 and years to come. Good opening near you. Write today for more information. Rawleigh's Dept. VAA-520-803, Richmond, Va.
Adv. No. 1-4t-pd.

SOMETHING NEW HAS BEEN ADDED — New car batteries, 6, 8 and 12 volt only $9.95, Guaranteed. Sprinkles Bargain Basement, located near Planters Warehouse, phone 213-J.
Adv. No. 1-1t.

Order of Publication

VIRGINIA: In the Clerk's Office of the Circuit Court of Lee County, the 22 day of December, 1959. MARY BROWN COMER, Complainant VS. IN CHANCERY CLARENCE COMER, 1410 S. 8th Street, Noblesville, Ind., Defendant.

The object of this suit is to obtain a divorce a vinculo matrimonii upon the grounds of desertion.

An affidavit has been made and filed (that the defendant is not a resident of this State), it is ordered that he appear before this court within ten days after due publication of this order and protect his interests herein. An Extract-Teste:
Guy A. Kauffman p. q., Pennington Gap, Va.
Arthur T. Burchette, Clerk
By: Gertrude P. Napier, Deputy Clerk.
Adv. No. 1-4t-pd.

Ewing-Rose Hill Social News

By ROSE HILL HOMEMAKERS CLUB

Chas. Hampton and son Paul from Harlan visited Mr. and Mrs. Floyd Hampton Thursday. Also the Hamptons had their sons home from Washington D. C. Wade, Robt. Mr. and Mrs. Wolf Hampton and daughter, Melody.

Mr. and Mrs. John Seals have their son Danny and Mrs. Seals also they are visiting Mrs. Seals parents the Hubert Richies.

Among those home for the holidays are Miss Janet Sumpter, Misses Audrey and Evelyn Davis, Kyle and Sylvia Fugate, Jean and Billie Grabeel, Deanna Bales, Jacenta and Jimmie Davis Billie Fria.

Mr. and Mrs. Ross, Cincinnati, Ohio were luncheon guests of the Kings Sunday also Mr. and Mrs. Ray Myers, Jackie and Scottie, Pennington Gap.

The M. D. Edds had their children for Christmas, Mr. and Mrs. Hilton Tunnel, Mike and Virginia, Mr. and Mrs. Fred Stickley and Betsy.

Mr. and Mrs. C. L. Grabeel entertained Christmas day their families Mr. and Mrs. Olen Stickley and Carlenne, Pennington Gap, Mr. and Mrs. Rhea Hyatt, Mrs. James Rosenbalm and children Mr. and Mrs. Ross Stickley and Mary, Mr. and Mrs. N. M. Moore, Bristol Gene Grabeel Washington, Billie, Richmond. Also for Sunday dinner they entertained Mr. and Mrs. Paul Ritchie and sons Tazewell.

Mr. and Mrs. Jimmie Sena Dany and Nancy are home with their parents Mr. and Mrs. Oscar Smith, Mr. Sena will enter school at L. M. U.

Mrs. Oscar Smith had dinner guests Thursday Mr. and Mrs. Carter Cawood and daughter Anne.

Mr. Robert Charles Smith has moved his family to Gainsville, Fla. and Mrs. Robt. Smith Sr. is there spending some time with them.

Mr. and Mrs. Chas. Emmett spent Christmas with their son Billy in Hicson, Tenn.

Mr. and Mrs. Taft Bales children the Freemans and their two children Terry and Pete have moved into the Cornie Parrett Property and Rose Hill gave them a very welcome house warming Tuesday.

Mr. and Mrs. Walter Willis, Mrs. Ora Grabeel and Zelma and Mr. and Mrs. White Marcum entertained their family for Sunday dinner Mr. and Mrs. H. C. Grabeel, Mr. and Mrs. Lavoy Grabeel Vickie and Craig, Mr. Walter Grabeel. Also Mr. and Mrs. White Marcum entertained New Years with a lovely Turkey dinner to Mr. and Mrs. Roger Rector, Miss Jessie Myers, Mr. and Mrs. Tom King.

Mr. and Mrs. T. B. Fugate entertained all their children Christmas day but Bacon who is in Arabia.

Mr. and Mrs. Van Grabeel had their children home for Christmas dinner.

For The Best In Cut Flowers Potted Plants CALL
NORTON FLORAL
Pennington Gap, Va.
Phone No. 641

When a Cold Strikes Strike Back with O-N Mon-The-Sote
It's Liquid - 39¢ Bottle

PENNINGTON GAP

By Mrs. Etta Green

Mrs. J. M. Carroll enjoyed holiday visits from members of her family as follows: Miss Dorothy Carroll from Albuquerque, New Mexico; Shirley, student at Radford College; Charles, student at Hiwassee; Mr. and Mrs. Bill Carroll from Knoxville; Mr. and Mrs. Bob Carroll from Taynoytown, Maryland.

Mrs. Ann Howard spent Christmas week with her husband, Edward Howard in Richmond, Va.

Charles Minton of New York, Carl Minton of Oxford, Ohio were holiday visitors at the home of their parents, Mr. and Mrs. W. F. Minton. The Mintons also had with them their grandson, C. B. Minton from Covington, Ky.

The following were recent visitors at the home of Mr. and Mrs. W. P. Tritt in Woodway: Mr. and Mrs. Clyde Tritt and children, Janet, Martha and Jimmy from Lebanon, Va.; Mr. and Mrs. Roy Whiteker and daughter, Linda from Loyall, Ky.; Mr. and Mrs. Jimmy Smith, Noblesville, Ind.

Guests of Rev. and Mrs. Carl H. Bates at the Methodist parsonage at Christmas were: Mr. and Mrs. Lloyd Tarwater from Sevierville, Tenn.; Mr. and Mrs. Lon Parrott from Lenoir City, Tenn.

Miss Ruby Ball from Winona, Minnesota has been visiting with her sister, Mrs. A. C. Harris and family at Jonesville; her mother Mrs. G. W. Ball at Coeburn. Aunt, Mrs. Etta Green and other relatives in the area.

Miss Ball is Art Supervisor in the public schools at Winona.

The following were holiday guests of their sister, Mrs. W. J. Richards and family; their mother, Mrs. A. R. Brown; also their brother, Buck Brown and family at Woodway; Rev. and Mrs. J. P. Weaver and Judy Kay from Pleasant View, Ky.; Mrs. Pat Marple, Williamsburg, Ky. and Lee Brown from Dayton, Ohio.

Miss Rose Virginia Fowler, nurse in a New Orleans Hospital arrived last week end to spend a few days vacation with her Aunts, Misses Eda and Mae Russell, in Sugar Run Community.

A. E. Malmquist

Rev. A. E. Malmquist, a former Lee County pastor, died at Catawba Sanatorium last Thursday following a long illness.

Mr. Malmquist had devoted 32 years to Ministerial work in this area, in addition to several years as missionary in Eastern Asia. He served as pastor of White Shoals Methodist Church in the Flatwood area, and his last assignment was at Clinchport.

A wife, son and daughter survive.

Off To A "Long Hop"

Mrs. H. H. Kesner left Tuesday for Hawaii, where she expects to spend about two months with her son, Randolph Kesner and family.

Mrs. Kesner left at 10:26 a. m. Tuesday via Delta Airlines for Chicago, left Chicago at 7:30 Tuesday evening for Burbank, Calif., reaching that place about midnight. She then took a Jet overseas airplane, reaching Hawaii in time for breakfast Wednesday morning.

Her son is employed with the Navy Department in Hawaii.

Mr. and Mrs. Lloyd Card from Montclair, New Jersey, visited here over the week end with Mrs. Card's parents, Mr. and Mrs. C. C. Fugate and with her sister, Mrs. M. S. Culbertson and family.

Mrs. Mildred Thompson from Indianapolis, Ind., spent Christmas Day with her son, Jim and the Kesner family.

From Sheridan, Wyoming, 961 Delphi Street, comes the announcement of the birth of a daughter to Mr. and Mrs. Francis L. Browitt. The baby was born December 18 and given the name Debra Susan. Mrs. Harris is the former Lenore Harris, of Jonesville.

Dr. and Mrs. M. H. Robbins still remain at the bedside of their son, Millard Hale Robbins, who is a patient in the hospital at Radford.

Young Mr. Robbins has been seriously ill for the past several days. The report first of the week was that he was slightly improved.

WALLENS CREEK

By W.S.C.S.

Rev. and Mrs. Claude Quillen of Jonesville were supper guest of Mr. and Mrs. Ralph Miner Sunday.

Miss Margaret Ann Lockhart was dinner guest of Mr. and Mrs. A. B. Fogleman of Indian Springs, Tenn. Christmas Day.

Miss Wilma Flanary visited her sister Mrs. Hobart Cawood in Middlesboro, Ky. Monday and Tuesday.

Mrs. Millie Mallonee of Knoxville, Tenn. spent Christmas Holidays with her father J. M. Flanary.

Mr. and Mrs. Thurston Martin and son Ruddy of Kingsport, Tenn. spent Monday night with E. M. Martin and family.

Mr. and Mrs. Glen Flanary of Dayton, Ohio are visiting the J. M. Flanarys.

Mrs. Shirley Cawood of Middlesboro, Ky. visited her parents Mr. and Mrs. H. C. Flanary, Sunday.

Mr. and Mrs. Donald Sword of Baltimore, Md. spent Christmas with his parents, Mr. and Mrs. Roy Sword.

Mr. and Mrs. Jim Osborne of Dayton, Ohio visited Mr. and Mrs. Millard Ray Hall Christmas.

Mr. and Mrs. Judy Houndshell and Ronnie of Durham, N. C. are visiting Mrs. Houndshells parents, Mr. and Mrs. John Penley.

Dinner guests of Mr. and Mrs. H. C. Flanary Christmas Eve were Dr. and Mrs. Carl Flanary and sons, Frank and Jim of Waynesboro, Va., Mrs. Mollie Mallonee of Knoxville, Tenn., Mr. and Mrs. Hobart Cawood of Middlesboro, Ky., Miss Wilma Flanary of Marion, Va., C. B., J. M., Myrtle and Virginia Flanary.

Mr. and Mrs. J. B. Combs and family visited with Mrs. J. H. Lynch and family for awhile Christmas Day.

J. H. Blankin of Louisville, Ky. is visiting his parents, Mr. and Mrs. W. B. Blankin.

Mrs. Zollie Pridemore is spending this week visiting her daughter Mrs. Lizzie Martin.

Mr. and Mrs. Bob Sword of Rogersville, Tenn. is spending a few days visiting Mr. and Mrs. Bill Sword.

Friends are happy to learn that Sam Elkins was able to be moved home from the hospital for Christmas.

Dr. and Mrs. Carl Flanary, Frank and Jim spent a few days with J. M. Flanary family this week before going on to Knoxville to visit Mr. and Mrs. Joe Birdwell.

Mr. and Mrs. W. C. Combs and Greg. spent Christmas night with Mr. and Mrs. C. T. Combs.

Little Miss Sharon Chance of Manasses, Va. spent the day Wednesday with little Janie Combs.

Mr. and Mrs. H. F. Watson had all the family with them for dinner Christmas Day. Those present were: Mr. and Mrs. Frank Watson and daughters, Mr. and Mrs. Bud Watson and sons, Mr. and Mrs. Ray Watson and daughter, and Mr. and Mrs. Asberry Kinser and son.

Mr. and Mrs. Will Elkins were visiting their daughter Mrs. Gayland Lambdin of Alcoa, Tenn. Christmas.

Mr. and Mrs. Moran Lewis of Pennington Gap visited Mr. and Mrs. Will Elkins and family Thursday night.

Earnest Glass and son of Kingsport, Tenn. visited Mrs. Maudie Parkey and Pat during the holidays.

Mr. and Mrs. Glen Munsey and family were visiting Roscoe Munsey and family Tuesday night.

Mr. and Mrs. Howard Williams and daughter visited the Martin Warner's Saturday night.

Mrs. Bud Watson and Mrs. Frank Watson were in Bristol Saturday on business.

Shirley Kelly of Dryden spent the week end with Mr. and Mrs. Ray Watson.

Mrs. Ewing Seabolt and son Glen spent a few days last week with Mrs. Seabolts brother Garnett Boyd and family in Surgonesville, Tenn.

Mr. and Mrs. Martin Warner and family and Mr. and Mrs. Bud Watson and family visited Mr. and Mrs. Bill Warner Sunday.

Mr. and Mrs. C. P. Chance and family of Manasses, Va. visited Mr. and Mrs. J. B. Combs and family Monday night.

Mr. and Mrs. Lon Crumley and family visited the Roscoe Munsey's Sunday.

Miss Nell Ruth Allen, Mr. Lonus Allen and Scotty Wells were in Kingsport, Tenn. on business Tuesday.

Mr. and Mrs. Calvin Robbin and children Crystal and Allan of Dalton, Ga. visited Mrs. Susie Sword Monday.

Mr. Fred Lindstorm visited Mr. and Mrs. Bate Flanary Wednesday.

"Southwest Virginia's Finest" LEE THEATRE Pennington Gap, Virginia
WEEK DAYS 6:45 p. m. - SAT. 12 NOON CONTINUOUS
SUNDAY 1:15 - 3:45 and 7:30 p.m.
ON SUNDAY NIGHT A SHOW AND ½

Sun., Mon., Tues., January 10, 11, 12
Jane Stewart — Lee Remick
"ANATOMY OF A MURDER"
News

Wed. and Thurs., January 13, 14
James Cagney — Don Murray
"SHAKE HANDS WITH THE DEVIL"
Capt. Video No. 1. Christcher Chump

Fri. and Sat., January 15, 16
Richard Eyer — Coleen Gray
"JOHNNY ROCCO"
John Hoyt
"RIOT IN JUVENILE PRISON"
Talking Horse Sense

ELECTRIC HEAT IS HERE!

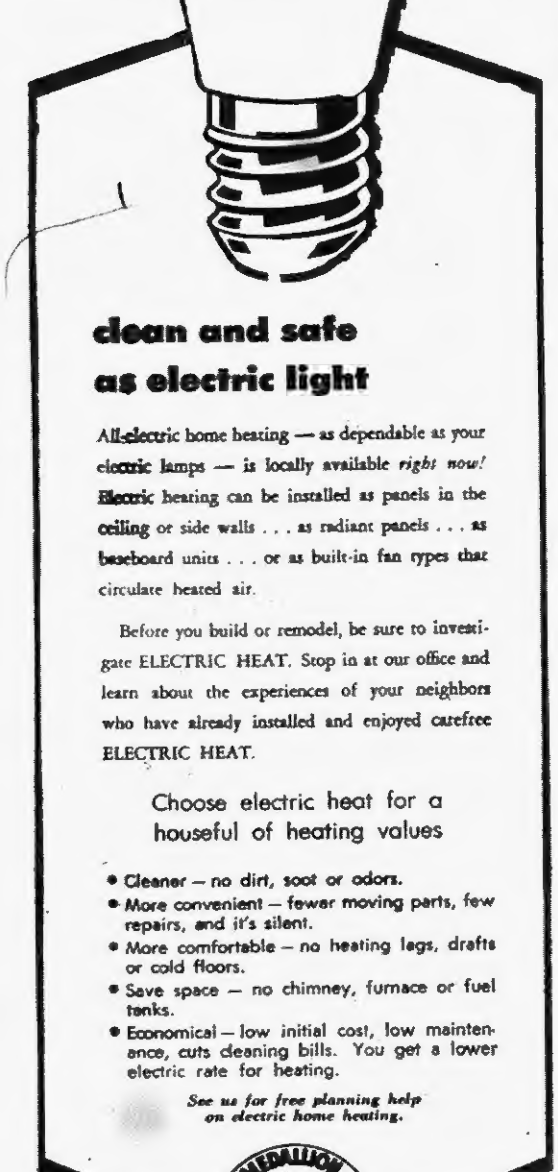

clean and safe as electric light

All-electric home heating — as dependable as your electric lamps — is locally available *right now!* Electric heating can be installed as panels in the ceiling or side walls . . . as radiant panels . . . as baseboard units . . . or as built-in fan types that circulate heated air.

Before you build or remodel, be sure to investigate ELECTRIC HEAT. Stop in at our office and learn about the experiences of your neighbors who have already installed and enjoyed carefree ELECTRIC HEAT.

Choose electric heat for a houseful of heating values

- Cleaner — no dirt, soot or odors.
- More convenient — fewer moving parts, few repairs, and it's silent.
- More comfortable — no heating lags, drafts or cold floors.
- Save space — no chimney, furnace or fuel tanks.
- Economical — low initial cost, low maintenance, cuts cleaning bills. You get a lower electric rate for heating.

See us for free planning help on electric home heating.

GOLD MEDALLION HOME LIVE BETTER ELECTRically

OLD DOMINION POWER COMPANY

JONESVILLE DRUG CO., INC.
WALGREEN AGENCY
"Your Friendly Corner Drug Store"
Prompt Prescription Service
PHONE 180 JONESVELLE, VA.
JACK D. STALLARD
Registered Pharmacist

Here's a Christmas Savings Plan that gives you something EXTRA!

You can save a lot of money on your shopping next Christmas if you buy all year at progressive stores and service stations that feature *low prices* and give *extra* values in S&H Green Stamps.

With your filled books of stamps, you can get all kinds of beautiful and useful gifts for your family and friends at S&H Green Stamp redemption centers. Or if you live more than 20 miles from an S&H Green Stamp redemption center, you can redeem your stamps by mail.

So, start saving S&H GREEN STAMPS now for your 1960 Christmas gifts. You'll be dollars ahead when you do!

VIRGINIA DIVISION
The Sperry and Hutchinson Company
2514 Franklin Rd., S. W. • Roanoke, Va.
THE SPERRY AND HUTCHINSON COMPANY • ESTABLISHED 1896

Belk's Home of Better Values
JANUARY
WHITE SALE
And State Pride
Home Fashions Week

Save Now on Sheets, Towels, Pillow Cases and Many More! Use Our Easy Layaway During This Sale! Shop and Save Now At Belks in Harlan, Ky.

STATE PRIDE SHEETS

Our Own 130 - Count MUSLIN
1.77 SIZE 72 x 108
SIZE 81 x 108, Double Fitted $1.97
72 x 108, Twin Fitted $1.77
P. Cases 88c pr.

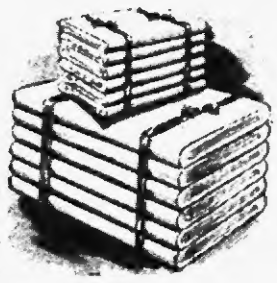

180 - Count PERCALES
2.44 SIZE 72 x 108
SIZE 81 x 108, Double Fitted $2.67
72 x 108, Twin Fitted $2.44
P. Cases $1.09 pr.

Our Own STATE PRIDE FEATHER PILLOWS Size 20" x 26" SALE 1.77

First Quality UNBLEACHED SHEETING 38" Wide Usually 29c yd. 5 yds. 1.

State Pride FOAM RUBBER BED PILLOWS SALE 3.44

Our Own STATE PRIDE COLONIAL Coonterplane Spreads Many Colors To Choose From 7.33

STATE PRIDE MATTRESS PADS
FULL BED FLAT $3.57
TWIN BED FLAT $2.77
FULL BED FITTED $5.44
TWIN BED FITTED $4.44

SPECIAL! Rayon - Nylon Blend BLANKETS Made To Sell For $5.99 - $6.99 3.99

Shop Belk Simpson Co., Harlan, Kentucky

BEN HUR

By HOLLAND GLASS

Pert Bledsoe is home for a few days from Dayton, Ohio.

Mrs. Martha Lippe is visiting relatives here, she will return to Knoxville, where she is employed.

Alice Hartley, Mary Ann Barrett and son, Michel, Glenda Gilbert and son Bryon, motored to Tazewell, Va. Friday to spend the day with Mr. and Mrs. R. C. Elkins.

Johnny Croley and Harold Hartley spent last week with Mr. and Mrs. R. C. Elkins. They returned home New Years Day.

Judy and Paul Gilly spent Christmas day with Mr. and Mrs. Ray Moren and family of Knoxville, Tenn.

Mrs. Don Barrett and son visited with Mr. and Mrs. Claude McCluer and Mrs. Barrett of Flatwoods during Christmas holidays.

Mr. and Mrs. Claude Barrett of Dayton, Ohio visited the home of the John Stouts over the holidays.

Sunday visitors of Mr. and Mrs. Tyler Cobb were Mrs. Mesde Browning of Jonesville and Mr. Wes Peels of N. C.

Mr. and Mrs. Ralph and baby of Richmond, Va. were home for a few days.

Charles Ray Courtney has returned home after spending a week in Ind.

Mrs. Myrtle Edens was dismissed from Lee General Hospital Friday. She will spend a few days with her sister Flo Greer at Rose Hill to recuperate.

Mrs. W. E. Pennington and daughter Annette of Pinesville, Ky. were visiting relatives here New Years Day.

(Week of December 31)

Among the holiday visitors of Rev. J. C. Jacksons, were Mr. and Mrs. J. C. Jackson, Jr. and family of Ky., Mr. and Mrs. Estil Jackson and daughters of Lowell, Ky., Mr. and Mrs. Lawrence Jackson and children and Bruce Robinson of Middlesboro, Ky.

Rev. J. C. Jackson, wife and Linda spent Christmas day with their son, J. C. Jackson, Jr. at Whitesburg, Ky.

Mrs. Janie Becker, son Bobbie, Jean Skidmore and friend from Texas were visiting Mr. and Mrs. Doyle Terry for the holiday.

Mr. and Mrs. Doyle Terry have gone to Radford for a few days visit with relatives.

Mr. and Mrs. Garnett Walton Barbara and Crit were visiting in Norton, Sunday.

Mr. and Mrs. Frank Overton of Four Mile, Ky. were visiting Mr. and Mrs. W. A. Cress Sunday.

Miss Sue Sutton of Cleveland, Ohio were visiting relatives here during the holiday.

Mr and Mrs. Harold Bledsoe and children were visiting Mr. and Mrs. Curt Bledsoe for Christmas they are now living in Ind.

Larry Bledsoe also from Ind. were visiting parents during the holidays.

DR. W. L. WHIPPLE
Optometrist
Professional Building
Pennington Gap, Va.
Phone 431
— EYES EXAMINED —
— GLASSES FITTED —
HOURS: 9:00 to 4:00
Evenings by Appointment
Closed Wednesdays

Shelburne's YELLOW CABS
Ride Insured Cabs
CALL 75
Pennington Gap

PRECISION PRESCRIPTION SERVICE
REVLON - DOROTHY PERKINS - COTY,
EVENING IN PARIS COSMETICS
COMPLETE FOUNTAIN SERVICE
COMPLETE LINE OF VITAMINS
Shop and Save
FUGATE DRUG
PENNINGTON GAP, VA.

Mr. and Mrs. Clyde Mosley
Wish Their Friends To Know
They Are Again Operating
Mosley's Fruit Market
AT COLD SPRING
And Invite Them To Pay Them A Visit
For Fresh Fruits — Meats
Vegetables — Groceries
COMPARE PRICES
At Mosley's Fruit Market
Cold Spring
And See The Difference

In the Hour of Need
Davidson's Funeral Home
Phone 196 Jonesville

If It's
MAYTAG
That needs Repairing Let Us Do It In Our Store . . .
17 Years of "Knowhow"
Home Appliance COMPANY
Phone 173, Pennington Gap

WANT ADS

See Other Classified Ads On Page 5

We Move A House Full In One Load and Save You Money
Sprinkle's Moving
Local and Long Distance
Phones 213-J or 622-J
Pennington Gap

ARE YOU BOTHERED with stomach ulcers, gas or digestive disturbances? If so try our special stomach medicine. Only $1.50 for 8 oz. bottle Fugate Drug, Pennington Gap, Phone No. 776.
Adv. No. 34-tf.

LOANS TO FARMERS and STOCKMEN
Farm mortgage and production loans. Repayment to fit your farm income. See Ralph S. Rasnic, second and fourth Monday Morning - Clerk's Office; Afternoon - Livestock Market, Jonesville, Virginia.
FARM CREDIT OFFICE
Write Box 35, Big Stone Gap, Va., - Phone 255.
Adv. No. 34-TF.

MAN or WOMAN — Part time or full time; to handle Nationally Advertised Products with rural customers in West Lee County. Free Life Insurance Program. Should be over 25 years of age. Car or light truck required. Write Watkins Products, Inc., P. O. Box No. 5071, Richmond, Va. for full particulars and personal interview.
Adv No. 50-4t-pd.

FOR RENT — 4 Room House. Located close in town. Reasonable rent. Jack King, phone 552, Pennington Gap.
Adv. No. 52-TF.

TRUCK SEATS — Rebuilt and reupholstered in tough, durable artificial leather. Seat only $12.50. Seat and Back $22.50. Hartley Furniture Co., Phone 246, Pennington Gap.
Adv. No. 3-tf

APARTMENT FOR RENT — 3 Rooms and bath. Heat and water furnished. Call J. R. Barron, Phone 18 or 468, Pennington Gap.
Adv. No. 51-3t.

PURINA Livestock, Dairy and Poultry Feeds of all kinds. Free delivery service. Call Doyle Feed and Grain, Rose Hill, Phone Lee 4000, days; 2531 nights.
Adv. No. 39-TF

LOGS AND TIMBER WANTED —Highest cash price paid for Walnut, Poplar, White Oak, Maple, Cherry and Ash Veneer Logs delivered Mill at Abingdon, Va., or car load lots F.O.B., your station. Cash on delivery. Also Saw Mill Logs. We buy timber on stump. Write giving full information.
Miller and Bradley, Inc.,
MA-8-2133, Abingdon, Va.
Adv. No. 50-4t.

SPECIAL THIS WEEK ONLY—Coal Heaters - $15 and up. Nice Oil Heaters. Real Nice 21 inch T. V. sets, bedroom suites, living room suites, breakfast sets, washing machines, refrigerators, electric and gas stoves. Free Notary Service. Sprinkles Bargain Basement, located near Planters Warehouse, phone no. 213-J, Pennington Gap.

FOR SALE — One Good Mine Pony For Sale, around 42 inches tall, see him at Elmo Barker's in Poor Valley, about 3 or 4 miles from Valley View Church House.
Adv. No. 1-2t-pd.

FOR SALE — One TD Number 24 International Bulldozer, Suitable for stripmining. Priced for quick sale. Call Pennington Gap, 666.
Adv. No. 1-tf.

HAY FOR SALE — Baled Oats, lespedeza, Alfalfa and Orchard grass. All good quality. Also horses and mules for sell or trade Phone Pennington 303-W-2 or 228-W-12.
Adv. No. 1-tf.

Mr. Retailer — Profits Short? Competition keen? Investigate converting your store to a Western Auto Dealer Store.

Receive the many benefits of a chain store yet remain an independent merchant. Consider the money making possibilities of converting your present business to a prosperous Western Auto Dealer Store. Start now by calling on your banker for our record.

Each year numerous owners of Hardware, electrical appliance, garage and auto supply stores double or triple their sales becoming distributors of fast moving Western Auto merchandise.

Investigate now. Western Auto Supply Company, 2020 East Market Street, Greensboro, N. C. Phone BR: 2-8107 or W. T. Snyder, 222 Stonewall Heights, Abingdon, Va.
Adv. No. 1-1t.

Pennington Gap WOMAN'S CLUB

(Week of Dec. 25)

Mrs. Herman Grigsby was visiting in Big Stone Gap Saturday.

Mr. S. G. Hill was a business visitor in Bluefield last week.

Mrs. Woodrow Bryant, Mrs. George Jenkins, and Miss Lennie Blankenship of Norton were visitors at the home of S. G. Hill last Saturday.

The following were visiting with Mrs. B. E. Johnson and Mrs. Fred Russell for the Christmas holidays: Mr. and Mrs. Kenneth Russell, Anderson, Ind.; Mr. and Mrs Walter Russell and children from Evanston, Ky., and Mrs. Rose Russell and Mrs. Lawrence Russell from Tazewell, Tenn.

Mr. and Mrs. Preston Pitta of Cleveland, Ohio and Mr. Hobart Culbertson from Appalachia were visiting Mr. and Mrs. E. K. Geisler last Thursday.

Miss Sharon Brainard visited with Mr. and Mrs. G. D. Robinson in Wise, Va. last week.

Mr. and Mrs. Frank Duff, Doris, Betty, John Henry and Mrs. Rhea McCullough visited with Mattie Florence Duff in Norfolk Va. where she is taking her nurses training.

Miss Mary Gordon Cowan of East Tennessee State has been visiting with her parents, Mr. and Mrs. Arnold Lowery during Christmas.

Tommy Snodgrass of V. P. I. is home for the Christmas holidays.

Mrs. Charlie Provence has been confined at home with the measles.

Mr. Cecil Oaks, who works in Denver, Colorado has been visiting with his mother, Mrs. Cleo Oaks during the Christmas holidays.

Mr. and Mrs. E. J. Moses and children have been visiting in Roanoke with her parents.

Mr. and Mrs. T. L. Forester and family motored to Lynch, Ky. last Saturday to see her sister.

Mr. and Mrs. Jack Fee have moved to Harlan, Ky. where they will make their home.

Dr. and Mrs. Whipple and children are spending the week with relatives in Memphis, Tenn.

Mr. and Mrs. Porter Robinson, Lynette, Julane, and Terry visited with relatives in South Carolina during Christmas.

Mr. and Mrs. Harvey Payne of Detroit, Michigan have been visiting with his parents, Mr. and Mrs. Zion Payne.

Diane David, of East Tennessee State spent the Christmas holidays with her parents, Mr. and Mrs. Bob David.

Don Payne, Barbara Patrick, Claretta Osborne, and Nina Stacy are home for the holidays from Knoxville Business School.

Mr. and Mrs. Melvin Wiley, Johnny and Richard, and Miss Ida Stacy have been visiting with Mr. and Mrs. A. J. Stacy. While here, they went to Blacksburg to see Millard Hale Robbins, who has been very ill. They reported that he is slowly improving. Dr. and Mrs. M. H. Robbins and children have been in Blacksburg several days with Millard Hale.

Also, Mrs. Bob Rorer, formerly Jane Robbins, has been in Pennington and in Blacksburg due to the illness of Millard Hale.

Mr Jerry Geisler, who is practicing law at Hillsville, Va. is visiting with his parents, Mr. and Mrs. E. K. Geisler.

Mr and Mrs. Chambers of Arista, W. Va. visited with Mrs Rhea McCullough and children during the past week.

ROGERS
HOME DECORATORS
Phone 396
Pennington Gap, Va.
- Floor Sanding
- Inlaid Linoleum
- Vinyl and Cork Tile
- Wallpaper — Paint
- Rubber and Asphalt Tile
- Ceramic and Plastic Tile

"We Install or Do-It-Yourself"

JANUARY
CLEARANCE SALE
AT
TAMER'S
1905 Cumberland Ave. Middlesboro, Ky.
Save up to 50% and more on quality merchandise throughout the store.

VERRAN'S
Store - Wide Clearance
Children's Department
Coats - Skirts - Dresses - Jumpers - Car Coats
Boys Sport Coats - Boys Suits

Children's Coats

$17.98	$25.00	$30.00
Now	Now	Now
$10.00	$16.00	$17.00

CAR COATS - Boys & Girls

3 to 6x	7 to 14	6 to 16	Sub Teens
$4.98	$5.98	$7.98	$10.98
Now	Now	Now	Now
$2.98	$3.98	$4.98	$6.98

Bulky Sweaters - Boys - Girls

6 to 14	8 to 16	Sub Teens		
$2.98	$3.98	$5.98	$7.98	$10.98
Now	Now	Now	Now	Now
$1.99	$2.99	$3.99	$5.99	$7.99

SKIRTS - JUMPERS - BLAZERS - SLACKS

7 to 14	6 to 14	Sub Teens	
$5.98	$7.98	$10.98	$15.98
Now	Now	Now	Now
$3.98	$4.98	$6.98	$10.98

Boys Sport Coats & Suits
Tweeds and Solids - Ages 2 to 14 years
25% to 33 1-3 OFF

CLEARANCE WOMENS DRESSES
Coats and Suits — 2nd Floor
GREATLY REDUCED PRICES
Other Items Not Listed - - In Our January Clearance
SHOP VERRAN'S THIS WEEK
Middlesboro, Ky.

RICHMOND TO SUCCEED

(Continued From Page 1)

County Schools. He has served in this capacity for the past seventeen years.

Active in civic, religious and educational affairs, he is a member of the Jonesville Methodist Church and a member of the Board of Stewards. He is a past president of the Methodist Mens Club of his church. He is a past president of District O of the Virginia Education Association; past president of the Lee County Teachers Association; past president of the Southwest Virginia Supervisory Group, an organization composed of school superintendents and directors of instruction of eleven southwest Virginia Supervisory Group, an organization composed of school superintendents and directors of struction of eleven southwest Virginia Counties and one city of this area of the state. He is currently serving as Co-ordinator of Civilian Defense for Lee County. He is now a member of the board of directors of the Virginia Education Association.

Richmond will, this spring, have completed thirty-two years of work in the field of education. He is married to the former Lillian Williams of Danville, Va.

Robinette graduated from Jonesville High School in 1932. He then attended Lincoln Memorial University, where he received his B. A. degree in 1936. His first teaching position was at Johnson School, here in Lee County. He has served as principal at Ben Hur, Jonesville Elementary, Blackwater High School, Dryden High School, Oakdale High School in Tennessee and Jonesville High School.

He has taken time out from his teaching duties to attend William and Mary and George Peabody College where he received his masters degree in Education Administration.

Robinette is married to the former Irene Shoun of LeFollette, Tenn. They have one daughter, a nurse in a New Orleans, Louisiana hospital.

Richmond and Robinette will assume their new duties on July 1, 1960, a spokesman for the school board said.

Town Talk

[Continued From Page 1]

measles.

Recollection of a Pioneer Industry

Along with "all things new" occasionally memories of the "old" creep in. Among these are memories of early industrial operations in their crude stage. R. M. Buckles, writing from Ft. Payne, Ala., about the "Shady Valley Iron Works," says:

"I cut cord wood in the fall of 1899 to burn charcoal for the furnace of the forge which was operated by water power on Beaver Dam Creek. The ore was mined then hauled to the washer, then to the furnace where it was melted and molded in bars, then hammered out in long strips like wagon tires, then hauled to Abingdon, Va. for the market. It was all operated by water and man power, and you could hear the forge hammer when in operation as far as three miles away."

NEW OFFICIALS

Continued from Page 1

whose term also expired December 31.

J. Hubert Wheeler, elected to the office of State Senator representing Lee and Scott Counties and Robert S. Orr, elected to the House of Delegates, will be on hand for the opening session of the General Assembly on January 13. See page four for Mr. Orr's and Mr. Wheeler's views concerning the proposed sales tax.

ACCIDENT VICTIM

(Continued From Page 1)

Four other persons were injured in the wreck. The driver of the vehicle, Hubert Pennington, 37, Jonesville, Rt. 1, was charged with driving under the influence of intoxicants. Commonwealth Attorney, William C. Fugate, stated yesterday, that Mrs. Freeman's death had raised the possibility that more serious charges would be made against Pennington. The case is being investigated, Fugate said.

Mrs. Freeman is survived by her husband, George Freeman; father, John Miller, Fort Worth, Texas; three daughters, Geraldine, Dianna and Mary Lynn, all of Dryden; two sons, Lawrence and F. L., both of Dryden; two sisters, Miss Vonciel Miller and Mrs. Geneva Gentry, both of Fort Worth, Texas; one brother, Bob Miller, Marietta, Oklahoma.

Funeral services were held at the Sturgill Funeral Home Chapel, Saturday, December 26, at 2 p. m. with the Reverend Andy Freeman officiating. Burial followed in Hughes Cemetery, Dryden.

Sturgill Funeral Home in charge of arrangements.

GOOD FARMING

(Continued from Page 1)

lizing, liming, seeding, and managing for each particular crop. A good solid cover will produce competition to chickweed so that it may never develop into a problem.

Control in Alfalfa, Red Clover, and Ladino Clover Seeded Alone

During the dormant season in established stands of legumes (even during the first winter after seeding), use 3 pounds of Chloro-IPC in 30 to 40 gallons of water per acre. Spray after back by frost and before new growth starts in the spring. Weed kill is slow during cold weather, and therefore it may be several months before full effects of the chemical can be seen. Good control of German moss is also obtained with this chemical.

Control in Established Stands of Legume and Grass Mixtures

After one full growing season, use 2 to 2½ pounds of CIPC per acre in 30 to 40 gallons of water. Apply the spray during dormancy of the crop plants. Apply when the temperature is above 50 degrees F., preferably 65 to 70 degrees F. It may be necessary for you to repeat the application at the same rate (before legumes break dormancy) to get adequate control of chickweed. The importance of a complete spray coverage of chickweed cannot be overstressed.

Control in Lawns

To control chickweed in lawns, use 4 ounces or 8 tablespoonfuls of dinitro (DNBP) in 1 gallon of water per 1000 square feet of lawn. The treatment should be made in early winter and or in the spring as soon as chickweed appears. Retreatment may be necessary to control regrowth and late germinating chickweed. Applications should be made when the temperature is about 60 to 70 degrees F.

Leaflet MR 217, THE CONTROL OF CHICKWEED IN GRASSES AND LEGUMES is available at the county agent's office. It gives more detailed information and the directions recommended by the manufacturer of the material to be used.

Births —

Born December 29, to Mr. and Mrs. Bobby Lane, Blackwater, a girl, Judy Lee, weighing 6 lbs. 14 ozs

Born December 30, to Mr. and Mrs. Earl Nelson Horton, Jonesville, a boy, Ronny Serrell, weighing 7 lb. 15 ozs.

Born January 1 to Mr. and Mrs. Grant Sturgill, Pennington Gap, a boy Darryl Wayne, weighing 4 lb. 15 ozs.

Born January 1, to Mr. and Mrs. George Lewis Hinkle, Pennington Gap, a girl, Teresa Gail, weighing 7 lb. 12 ozs.

Born January 3, to Mr. and Mrs. Irvin Dennison, Pennington Gap, a girl, Sonya Elaine, weighing 5 lbs. 15 ozs.

Lt. Col. and Mrs. Baylor P. Gibson Jr. 119 Virginia Rd., Oak Ridge, Tenn., announce the birth of a son, December 17 at Oak Ridge Hospital. Col. Gibson is serving with the first Marine Aircraft Wing at the Marine Corps Air Facility Iwakuni, Japan.

Mr. and Mrs. Jack Barnett Grubbs of Cincinnati, Ohio, announce the birth of their second child, a son, born on December 4, 1959. He has been named Mark Alan, his sister is Amy Rebecca. The proud grandparents are Dr. and Mrs. David E. Sherman of Nashville, Tenn., and Mr. and Mrs. E. W. Grubbs of Cincinnati. Mr Grubbs and his parents are former residents of Pennington Gap.

Mr. and Mrs. E. J. Cox of Stickleyville announce the birth of a son born December 14, at Holston Valley Community Hospital, Kingsport, Tenn. The 6 lb. 5 oz. boy was given the name of Gregory Alan. The former Mrs. Cox was Ruby Sage. The Cox's have one other son Mickey age 7.

ELIZABETH HALE CIRCLE HAS CHRISTMAS PROGRAM

The Elizabeth Hale Circle met at the First Baptist Church December 17 with 14 members present. After a covered dish dinner the Lottie Moon Christmas Program was given with Opal Pennington as leader. Then Christmas gifts were exchanged.

Members present were: Virginia Grabeel, Vera Jessee, Alice Anderson, Audry McDaniel, Opal Pennington, Mary Louise Smith, Betty Livesay, Virginia Lou Stacy, Lorene Glass, Irene Redwine, Vivian Martin, Eva Carter, Vera King and Betty Livesay.

FLATWOODS JR. 4-H CLUB NEWS

The Flatwoods Jr. 4-H Club met on December 8, 1959. New members were admitted. The club elected officers for the year. They are as follows:

President - Linda Taylor; Vice-President - Marietta Horton; Secretary - Brenda Moore and Reporter - Jane Chance.

ZENITH HEARING AIDS

LUNCH WITH US

Broiled Hamburgers
Tasty Toasted Sandwiches
Complete Fountain Service

PRESCRIPTIONS ARE THE HEART OF OUR BUSINESS

PENNINGTON PHARMACY

For Those Who Know
A Good Place To Go

WE FILL ANY DOCTOR'S PRESCRIPTION

MY SIN AND ARPAGE

RUBINSTEIN COSMETICS

PROMPT SERVICE
and
GOOD FOOD
at
Nancy's Cafe
East Pennington Gap

CLEAN ONE OWNER CARS

Only A Few Left

1959 Chevrolet Impala, 4 Door Sedan, V-8 Engine, Automatic Transmission, Solid Black, Low Mileage.

1959 Chevrolet Impala, 4 Door Sedan, Ivory and L. Blue Finish, V-8 Engine, Automatic Transmission. Real Clean and Locally owned.

1958 Chevrolet 4 Door Hardtop Sedan, V-8 Engine, Automatic Transmission. Low Mileage. Real Clean.

1956 Chevrolet 2 Door Bel-Air Sedan, Local owned car with Ivory and Red Finish.

1955 Oldsmobile, 88 Coupe, A real nice Clean car. Locally owned, Good rubber and low mileage.

We will be able to give quick delivery on any new car in the 1960 line. If you plan trading cars this year, we appreciate the opportunity to show you the finest Chevrolet ever built.

Jessee Chevrolet Sales Co., Inc.

"Where Grandpap traded his buggy for a Chevrolet"

Dealer License 205 Pennington Gap

Call us day or nite, we're always glad to serve you

JIMMY JESSEE, EARL JOHNSTON
HERBERT SALLEY

WHAT ARE YOUR PLANS FOR 1960?

A New Car? A New Home? A Car Port? An Extra Room?
New Home Appliances? A Patio For Outdoor Living?

Enjoy the things you need and want now and pay for them as you enjoy them.
The Lee Bank and Trust Company will finance them for you.

To qualify for an installment loan or other loan, you only have to have steady employment and the willingness to pay!

By Financing with us, your money stays in Lee County. You buy insurance from your local insurance agent. You help the economy of the County by making more local business which, in turn, provides additional employment.

BY MAKING PROMPT PAYMENTS, YOU BUILD YOUR CREDIT RATING WITH THE BANK, WHICH IS OF MUCH VALUE TO YOU.

When Considering Financing, Remember . . . The Lee Bank and Trust Company Will Finance It For You

LEE BANK & TRUST COMPANY

PENNINGTON GAP AND ST. CHARLES

POWELL VALLEY NEWS

"In the Heart of The Beautiful Cumberlands"

40 YEAR ★ NO. 2 | Pennington Gap, Lee County, Virginia, Thursday, January 14, 1960 | Eight Pages ★ Five Cents

VIRGINIA JAN 13 STATE LIBRARY

News and Advertising Medium - A Weekly reference and reminder in the home.

TOWN TALK

About This, That and The Other

By Mrs. Etta Green

When I quit this mortal shore and mosey 'round this earth no more, don't weep, don't sigh, don't sob; I may have found a better job.

Don't go and buy a large bouquet, forw hich you'll find it hard to pay; don't mope around and feel all blue, I may be better off than you.

Don't tell the folks I was a saint, or any old thing that I aint; If you have jam like that to spread, please hand it out before I'm dead.

If you have roses, bless your soul, just pin one in my button hole while I'm alive and well – today. Don't wait until I've gone away.

Dr. Clyde F. Watkins, a former Pennington Gap pastor, was guest speaker at the morning hour, First Methodist Church, last Sunday and in the afternoon conducted a special "Enlistment for Christ" service. Both these services were largely attended.

Dr. Watkins was one of the last pastors of the former M. E. Church South in Pennington Gap, from 1929-35, and was succeeded by Rev. C. T. Miller. In 1936 the church building was badly damaged by fire and was rebuilt as a Masonic Temple.

About this time or soon after, the two denominations -- the M. E. Church and M. E. Church South, merged into one, and Rev. Miller became the first pastor of the united church.

The DD degree was conferred upon Rev. Watkins by Tennessee-Wesleyan College. He is now Secretary of the Interboard Council, Johnson City, Tenn.

A Russian Preacher

It really puts the Christian religion on the up and up when a Russian Jew accepts it, downs communism, and enters the evangelistic field.

Such is the case of the Rev. Hyman Appleman, who is conducting a revival series at Naples, Fla., where Mr. and Mrs. D. H. Stallard go each year to spend the winter.

Mrs. Stallard, in writing of Rev. Appleman says: "He came to America at the age of 13; finished high school three years later, and still three years later obtained his college degree. He became a lawyer, served in World War II and entered the ministry in 1936.

He has traveled all over the world; has been in Alaska and is going back shortly for another revival. He devotes 50 weeks each year to his preaching mission, seven days to the week."

Mrs. Stallard adds: "I have had three mountain tops experiences recently; Dr. Philpots revival at Pennington Gap Methodist Church; Dr. Brown's study course on the Book of Revelation; and now this revival by Mr. Appleman."

In the meantime, the Stallards are enjoying their stay in Fla., catching more fish than they can use, and invite their friends in Pennington and Woodway to "Come and dine."

Good Farming

By Joe F. Lyle, County Agent

Most farmers will need to file their income tax by February 15, 1960.

We have several copies of the 1960 edition of "Farmers' Tax Guide" which also includes information of self-employment taxes, available at the county agent's office.

Agricultural economists at VPI point out that there aren't many changes in income tax requirements for farmers this year. However, the new edition of the Farmers' Tax Guide has a few added items, and some clearer explanations. One change is the increase in self- employment tax. For the 1959 tax year the rate is 3¾ percent. This is higher than for 1958 and it will go up another step for the 1960 year.

The guide, prepared by the Internal Revenue Service, with the assistance of the Agricultural Extension Service, presents information in plain language, using the mythical "Mr. Brown" to help clarify certain situations.

It is important that every farmer keep a copy of his tax report. Extra copies of form 1040 and 1040F are available at most post offices and a limited supply at the county agent's office

Juveniles Charged With Possession Of Stolen Goods

Three juveniles and one eighteen year old, Bob Burke, Pennington R. F. D., have been arrested on charges of possession of stolen goods.

Goods found in the possession of the youths were identified as having been taken from Stone Creek Esso Servicenter last Thursday night and from Martins Store, on Stone Creek, during the latter part of December.

Hill Re-Elected President Of Jonesville Bank

The Powell Valley National Bank held it's 71st annual meeting on Tuesday, January 12, with 800 of the 1000 shares of stock represented.

Those present were given a report of the progress of the bank during the past year. The report showed that totals were better than for any previous year. The shareholders were informed that the earnings for the year just completed were in line with past years earnings. A dividend had been paid them and a substantial amount set aside for reserves.

The officers, directors and employees were unanimously elected to serve another year of progress for the bank.

The officers are: S. G. Hill, president; Jos. N. Cridlin, vice-president; B. Wynn, cashier; R. E. Litton, Asst. cashier; Mrs. Mary Ann Miner, note teller; Mrs. Natheta D. Poteet, teller; Mrs. Patty H. Wallen, bookkeeper; Miss Sue Orr, bookkeeper; P. M. Orr, building supervisor.

Directors re-elected to serve for the coming year are: S. G. Hill, Joseph N. Cridlin, T. S. Ely, Van B. Grabeel and B. Wynn.

Season's Final Turkey Shoot Sat.

The season's final Turkey Shoot, sponsored by the Southwest Virginia Sportsman Club, will be held Saturday, January 16 at 10:00 a. m., on the Big Cherry Archery Range, according to announcement today.

Ammunition will be available at the Range, also refreshments. The public is invited.

Reminders!

Banks closed Tuesday, Robert E. Lee's birthday!

No. 1 windshield stickers due for a change!

Monday - Womans Club, A. L. Post 33!

Tuesday - W. O. W.!

Thursday - Civitan Club!

Friday - IOOF Subordinate!

Give to March of Dimes!

Write your representatives concerning legislation in which you are interested!

LEE SINGERS AT DEEP SPRINGS CHURCH SATURDAY NIGHT

The Lee County Singing Convention will hold its regular monthly session on Saturday, January 16 at Deep Springs Church, between Dryden and Big Stone Gap, at 7:30, Hascue Slagle, secretary has announced.

All singing groups and the public is extended a cordial invitation to be present, he said.

Lee County Dog Owners Warned

Alan Giles, dog warden for Lee County, has issued a warning to dog owners in the county that it is unlawful to have any dog four months or older that has not been properly vaccinated and tagged.

He stated that beginning February 1, that a county-wide house-to-house check will be made.

All persons owning dogs that have not been properly tagged and vaccinated will be subject to fine, court costs plus the price of a license tag for their animal, he said.

MINTON MEMORIAL HAS NEW PASTOR

The Reverend Paul Harry Miller is the new pastor of Mintons Memorial Freewill Baptist Church.

Everyone is welcome to attend services.

Legislators Hear Sales Tax Proposal

A three per cent retail sales tax that would bring the state an estimated $142,634,000 was outlined and labeled "imperative" by Gov. J. Lindsay Almond in the opening session of the Virginia Assembly in Richmond yesterday.

"The needs of the state mus come before those of the cities, counties and town," he said.

He proposed that 45 million of the estimated revenue from the proposed sales tax be returned to the localities; the repeal of the merchants retail license tax and reductions in personal and corporate income taxes to give some relief from the new levy. Increasing the current $1,000 income tax exemption to $1500 was proposed.

Delegate Robert S. Orr of Lee County said he is not certain the sales tax will "go over as proposed." This attitude seemed to be prevalent. Many of the law makers were awaiting the expressions of the people whom they represent, which they felt were sure to come in the form of letters, telegrams and phone calls.

A limited number of the law makers spoke out against the governors proposal. Others indicated a willingness to go "down the line" with the program. It was plain that the sales tax issue, along with other issues scheduled to come before the General Assembly, will possibly produce one of the stormiest sessions held in Richmond within recent years.

There seems to be little doubt that the retail sales tax will be on the statute books when this session of the General Assembly draws to a close. The difficulty will come when the lawmakers make an effort to iron out all of the details in an attempt to make it acceptable to the people they represent.

50th Boy Scout Anniversary To Be Observed In 60

The Camping and Activities Committee of the Lonesome Pine Council met at Jenkins, Kentucky, Tueday, December 29, to lay the foundation work for the Jubilee Celebration for the 50th year of Scouting in America.

The following men were in attendance at the Jenkins meeting Messers,, Woodrow Allen and C. O. Williams, Prestonsburg, Ky.; J. Monroe Roberson, Sam Knox and G. C. Judd, Wise, Va.; and B. F. Pennebaker, Pikeville, Ky.

Other than a group of about 40 Boy Scouts and Explorer Scouts from this Council to attend the Jamboree to be held at Colorado Springs, it is expected that there will be between 1200 and 1500 boys in camp in the Lonesome Pine Council area at the same time.

Fugate Re-Elected President of Peoples Bank

The Peoples Bank of Ewing held its annual meeting of stockholders on Saturday January 12, with 806 shares of stock represented.

Chairman of the Board T. B. Fugate, reported that the past year had been one of the most successful in the history of the bank. He stated that two 6% dividends were paid to the stockholders during the year and a substantial amount had been added to the undivided profits accounts.

The stockholders re - elected the officers, directors and employees to serve for the coming year. They are: T. B. Fugate, President and Chairman of the Board; H. T. Ritchie, Cashier; S. A. Yeary, Vice-President; Directors, C. D. Fugate, T. B. Fugate, W. K. Fugate, Jas. P. Richmond, H. T. Ritchie, J. M. Seale, O. F. Stickley, S. A. Yeary.

Mrs. Jesse B. Dean and Miss Jean Harris, Assistant Cashiers; Earl B. Flanary, Rose Hill, Branch Manager; and Mrs. Jewel T. Bales, Assistant Branch Manager.

Park Entrance To Stay Closed

The original entrance to the Pinnacle, near Cumberland Gap, will remain closed, despite the efforts made to get it reopened.

A resolution passed by the Lee County Board of Supervisors and sent to the Park Service and various state representatives has made no headway. In fact, it has resulted in a definite answer to the effect that the entrance will remain closed. The closing of this entrance makes it necessary for those from this area and Tennessee who wish to visit the Pinnacle in Cumberland Gap National Historical Park, to drive to Middlesboro, and then take the Park road back to the Pinnacle.

One reply to the resolution stated in part, "It is contended that an effective closed road system cannot be operated with this entrance remaining open and that a loss of control in public guidance and a definite distraction to the interpretation of the Park story always results when the visitors are permitted to enter at points other than the official Park entrance. In this case, it would mean an ineffectural use of the sole Interpretive Center which we have taken great pains to establish."

Letters were received from Rep. W. Pat Jennings, Senators A. Willis Robertson and Harry Byrd, as well as, the Park Service. All letters contained virturally the same message, which came originally from the Park Service.

The Thomas Walker Civitan Club had made considerable effort along with others to get the entrance reopened.

Jonesville Baptist Has New Pastor

The Rev. Floyd Warrix of Allen, Ky., a third year student at Clear Creek Baptist School, Pineville, Ky., has been called as pastor of the First Baptist Church of Jonesville.

Reverend Warrix has already begun his preaching duties at this church. His family plans to move into the parsonage this coming week end. Rev. Warrix will continue his studies, meanwhile filling his preaching appointment each Sunday.

Rev. and Mrs. Warrix have one son, Gary, age 15.

Last summer Rev. Warrix served as interim pastor of the Allen Baptist Church where he had been ordained to the ministry. He has also served as pastor of mission churches in Kentucky.

He is employed in the Clear Creek Church Furniture Factory, a student industries program.

March Of Dimes Now Underway

The 1960 March of Dimes for Lee County is now under way and, according to Walter E. Laster, chairman of the drive, it is off to a good start.

He announces that Ben Davidson, Jr., is chairman of the Jonesville area; Lloyd Smith, Keokee, is chairman for that section of the county; Mrs. Carl Stallard and Mrs. Clarence Goins will be in charge of certain phases of the drive for Pennington Gap, including the Mothers March, which will take place near the end of January. It will be sponsored by the Legion Auxiliary.

Special events carried out by a number of business places as fund raising activities will include the receipts from all coffee sold at the Pennington Pharmacy and Fugate Drug here in Pennington Gap on Saturday January 16. On Friday and Saturday, January 15 and 16, Cas Walker's Virginia Food Center has announced that it will give five per cent of it's total sales to the March of Dimes. Laster stated that other merchants and business places over the county will sponsor other events later in the month.

Special collections at basketball games have already raise: a considerable sum, he said.

With the Lee County Chapter of the National Foundation now $5,000 in debt, Laster pointed out that every effort will be made to raise at least this amount during the drive.

Begun as an effort to wipe out Polio, the National Foundation is now working on ways of controlling Virus diseases, arthritis and birth defects. Having virtutily gotten Polio under control the Foundation will continue to give help to those stricken with Polio.

Home Destroyed By Fire Here Today

A two story frame dwelling was destroyed by fire in the Bucktown section, near Pennington Gap, this morning. The house and it's entire contents went up in smoke. The occupants escaped without injury.

Called to the scene too late to save this dwelling, the Pennington Gap volunteer Fire Department was able to save a nearby dwelling which would otherwise have been destroyed.

The house was occupied by the Charles Nelms family. It was owned by Mrs. Emma Barnes. The origin of the fire was not determined.

Miles Lodge To Have Call Meeting Friday

A special call meeting of the Miles Lodge has been set for Friday night, January 16, at 7:00 p. m., Cowles Kelly, Master, announced today.

Two Fellowcraft degrees will be conferred at this time, he said. All members are urged to be present.

Jonesville Girls - Tom Walker Boys Lead Lee Cage Play

The Jonesville girls and the Thomas Walker boys are now the only two teams in Lee County with perfect records and they hold down the top spot in their respective divisions. The Keokee girls dropped from the ranks of the undefeated last week as they dropped decisions to Jonesville and Thomas Walker. The Dryden boys lost their first county game and dropped down to second place as the Thomas Walker Pioneers handed them this defeat in the first meeting of the two teams.

There will be several more exciting games coming up this week with the biggest attraction coming up at Jonesville Friday night as the Jonesville girls tangle with Thomas Walker. A Jonesville victory would give them a two game lead but a Thomas Walker victory would put the two teams in a two way tie for first place.

In games this week Keokee will be at St. Charles on Thursday night while on Friday night Nicklesville is at Dryden, Pennington is at Flatwoods, and Thomas Walker will be at Jonesville. Monday, January 18th Blackwater is at Jonesville and St Charles will travel to Rye

Continued On Page 8

Lee Garden Club Holds Jan. Meet Here

The Lee County Garden Club met January 2, 1960 at the Methodist Church in Pennington Gap.

The hostesses were Mrs. J. G. Overbay, Mrs. J. V. Kelly, Mrs. L. T. Stewart, and Mrs. V. M. Pence. Because of illness Mrs. Pence was unable to be present.

The president, Mrs. John Laningham presided. Mrs. U. G. Flanary led the Devotional. Mrs. Ben Richmond gave the Gardeners Creed.

The following guests were introduced: Mrs. Ray Barron, Mrs. Roy Maness; Mrs. Jess Buck, Mrs. B. L. Graham, Mrs. Carl Bates, Mrs. J. E. Laningham, Mrs. Richard Orr, Misses Betsy Barron and Missy Keene.

Mrs. A. N.Smalley was in charge of the program. She presented Mrs. Ray Barron. Mrs. Barron showed slides on some of the

Continued On Page 8

DEATHS

(See Page Five)

Boss Napier, Pennington Gap.
Sarah Garrison, Keokee.

Election Complaint To Be Heard January 25th

Glen M. Williams, Jonesville attorney, was told yesterday that his complaint concerning procedures in Lee County's recent election would be heard before the Election Committee in Richmond, on January 25.

Williams filed his brief as the Senate convened in Richmond yesterday. 3,500 words in length, the brief termed the November Election "undue" and alleged that the irregularities were perpetrated by unknown persons.

He made it clear that he does not believe that J. Hubert Wheeler, of Ewing, who has been confirmed as a member of the Senate, had anything to do with the alleged irregularities, or that he even knew of them. He indicated that so far as he knew, that the campaign by Wheeler was clean.

Williams brief asked the Virginia Senate to declare him Senator from Lee and Scott Counties or to declare the office open and order an election to fill it. His contest is based on alleged irregularities in Lee County. The conduct of the election in Scott county was proper he said.

Most of the 2,895 mail ballots cast in Lee County were "tainted with fraud and illegality," he contends. He said that in fact, "60 per cent or more" of those casting mail ballots were present in person in their precincts on election day.

He is not contesting the legality of the ballots. The contest is based on two points: (1) That at least 750 of the ballots were cast for him but that envelopes containing those ballots were broken into and ballots marked for his opponent substituted. (2) That persons who went to the polls to vote personally after casting mail ballots were not able to reclaim and void those ballots so they might vote in person.

He said that mail ballots were not delivered to voting places until "minutes" before the polls closed, thus making it impossible for those who had voted by mail to reclaim their ballot and vote in person.

Williams stated that many of his supporters made special marks on their ballots. He said that of the hundreds so marked, only two showed up. He said they were cast by his brother and sister.

Williams traveled to Richmond alone. He had previously stated that he would have fifteen witnesses before the committee which is to hear the complaint. He had also said he hopes to be able to testify in his own behalf before the committee.

Wheeler, apparently prepared for an early hearing, was accompanied to Richmond by his lawyers and others who would apparently testify in his behalf.

Shanks Re-elected President of Lee Bank & Trust

At the annual stockholders meeting of Lee Bank and Trust Co., held Tuesday morning, Riley W. Shanks was re-elected President of the Institution, he was also retained as the Bank's attorney.

Those re-elected to serve on the Board of directors were: M. D. Kelly, A. L. Witt, S. J. Shelburne, Riley W. Shanks, Thos. M. King, W. D. Harr and John Laningham. The newly elected directors named the following officers, along with Shanks, to serve the Bank for 1960: S. J. Shelburne, Vice-President and Chairman of the Board; Thos. M. King, Secretary of the Board; W. D. Harr, Cashier; M. C. Kelly, Asst. Cashier and Branch Manager; Mrs. Marie Kelly, Asst. Cashier.

The stock was well represented at the meeting by some 960 shares present and by proxy.

The Cashier's report revealed that the Bank had one of the best years in its history, both as to total assets and liabilities as well as earnings. Total earnings were reported better than last year. The usual 12% dividend was paid on the capital stock, and a substantial sum added to surplus, as well as an increase in other reserves.

Following adjournment of the meeting, the stockholders, their wives, and employees of the bank enjoyed a banquet dinner

Aux. Unit 185 Meets Monday

American Legion Auxiliary Unit 185, of Jonesville will meet at the home of Mrs. William Pridemore, Monday, January 18, at 7:00 p. m.

Guests for the evening will be Mrs. Clarence Goins, Auxiliary District President, and Mrs. Leonard Hays, Jr., District Secretary.

The program will be on "National Security."

Homemakers Club Holds Exec. Meet

Mrs. Thos. M. King, President of the Rose Hill Homemakers Club entertained the club at her lovely country home with a delicious turkey dinner, Tuesday, January 5, the club met at 10 o'clock, each committee working on the part assigned to them. All the committees were so enthusiastic about the work and some very instructive as well as interesting programs have been worked out for the year.

Lunch was served at twelve o'clock and after lunch all the committees came together to assemble the very interesting reports worked out for the year book. Mrs. Hubert Wheeler was chairman of the year book and she being so efficient in the work has typed the manuscript and has it in the hands of the printer and the year books will be ready by the January meeting.

Those present and working on the committees year book were, Mrs. Hubert Wheeler, Mrs. B. H. Mullins, Mrs. Elmer Montgomery. Program, Mesdames, Van Grabeel, Hollis Fugate, Curry Grabeel. Project Mesdames, Millard Shackleford, Ross Stickley, Ray Fugate. Finance Mesdames, T. B. Fugate, Robt. Garrett. Judging, Mesdames, H. B. Nolen, Royal Fugate. Membership, Mesdames White Marcum, John Gibson.

The regular meeting of the club will be January 15th at the lovely home of Mrs. Curry Grabeel, with Mrs. Tom King as co-hostess.

DAR Meets Here Saturday

The Lovelady Chapter of the Daughters of the American Revolution will meet Saturday at 2 o'clock p. m. at Shelburnes Hotel.

Members of the C. A. R., the organization's youth group, will present the program.

Hostesses for the meeting are Mesdames J. M. Fry, S. F. Hughes, M. B. Rhea and Misses Lucile and Bernice Orr.

ABINGDON PRESBYTERIAL WOMEN MEET JAN. 16

The Executive Board of the Women of the Church, Abingdon Presbyterial, will meet at the Greenway Party House, Abingdon, Va. on January 16, at 10:00 o'clock A. M.

Proposed Sales Tax Discussed

Business men and other interested persons heard the proposed sales tax for the State of Virginia discussed at a meeting held last Monday evening here in Pennington Gap.

The discussion was lead by Sumpter Priddy, executive secretary of the Virginia Retail Merchants Association, a statewide oganization which is made up of 4100 retailers over the state.

Priddy pointed out that this organization has been and is opposed to a sales tax until the time when the state's finances show the need for such a tax. He then proceeded to outline, briefly, a model sales tax bill that had been prepared by the

(Continued On Page 8)

Pennington Gap Social News

By PENNINGTON GAP WOMAN'S CLUB

Christmas News

Miss Marianne aVughan has returned to Asbury College after spending the holidays with her parents Mr. and Mrs. O. A. Vaughan.

Mrs. O. A. Vaughan and Billy spent a few days in Liberty, Ky. with Mrs. A. D. Wesley. Mrs. Wesley returned home with the Vaughans for a visit.

Mr. and Mrs. O. A. Vaughan, Larry and Billy and Mrs. Vaughan's mother Mrs. A. D. Wesley were visiting Mr. and Mrs. Ulus Pace in Evarts, Ky. last Sunday.

Mr. and Mrs. Clyde Bailey, Billy and Earl Johnson were visiting Mr. and Mrs. J. R. Robinson in Jonesville Thursday night.

Mrs. Daniel Gabriel visited her mother, Mrs. Carl Eskew and her sister, Mrs. Sandy Pennington in Athens, West Virginia last week end. The Penningtons are the parents of a baby girl, Linda Gay.

Mr. and Mrs. Steve Pankow were in Middlesboro Saturday on business.

Mr. and Mrs. John R. Barb of Bristol visited with the W. D. Harris last week end. Mrs. Barb is a sister of Mrs. Harr. Mr. Harr has been a patient at Lee General Hospital.

Mrs. R. C. "Snook" Shelton and Mary Smith were in Middlesboro Friday on business.

Mr. and Mrs. Rando Smith left Tuesday night for Calif. to visit their daughter and son-in-law, Mr. and Mrs. Tom Keeling.

Mr. and Mrs. J. K. Wynn o' Anderson, Ind. celebrated their Golden Wedding Anniversary, December 21.

They were recipients of many nice and useful gifts. They were married by Rev. Joe Graham of Jonesville.

Mr. and Mrs. James Haburne and son Jimmy have returned to their home in Mich. after spending the holidays in Pennington with friends and relatives.

Mrs. Harve Haburne made a business trip to Big Stone Gap Monday.

Mr. and Mrs. J. V. Kelly had as their Christmas guests: Mr. and Mrs. C. D. Bailey and sons, David and Phillip of Oak Ridge Bruce Kelly, their son of Alexandria, Va., Mildred Kelly and Mrs. Virginia Messer of Ft. Myers, Fla., Mr. and Mrs. Kenneth Kelly and Mr. and Mrs. Roy Grice and daughter, Robin of Knoxville, Tenn., Mr. and Mrs. John J. Smith and two sons, Johnny and Bobby of Birmingham, Ala., Mr. and Mrs. J. E. Sword, Mr. and Mrs. Woodrow Kelly and daughter, Charlotte and Mr. and Mrs. Orville P. Kelly and their 3 sons James, Allen and Russell, and Mr. and Mrs. O. M. Howard of Louisville, Ky.

Mr. Buddy McElroy and wife spent the Christmas holidays with their parents, Mr. and Mrs. Herbert McElroy and Mr. and Mrs. Everett Ely. Buddy is employed with the Firestone Rubber Company, Noblesville, Ind. where they live.

John Edward Brooks of Orange, Va., Miss Helen Jane Brooks a student at Madison College, Harrisonburg, Va. spent the holidays with their mother Mrs. Florence Brooks and their grandmother, Mrs. Elizabeth Sumpter and two sisters Mrs. Clarence Soncraut and Mrs. Bobby Walters and families of Monroe, Mich. Mrs. Brooks and Mrs. Sumpter are visiting Mrs. Soncraut and Mrs. Walters while Mrs. Sumpter is being treated for skin cancer, by a specialist. She is progressing satisfactory and hopes to return home in a few months.

Visiting with Mr. and Mrs. Herman Mooney over the Christmas holidays were Mr. and Mrs. B. J. Bolling and children from Garden City, Michigan and Mr. and Mrs. John Beafore, Jr. from Fairmont, W. Va.

On Christmas day Mr. and Mrs. J. G. Mooney and Mr. and Mrs. Harold Holcomb of Delphia, Ky. spent the afternoon with Mr. and Mrs. Herman Mooney.

The Book Club had their annual Christmas dinner Saturday, December 19 at the home of Mrs. Stuart Brown. The following members were present: Mrs. Stuart Brown, hostess, Mesdames Harr, Barron, Graham, Pence, Wainscott, and Laningham. Guests were Mrs. Elizabeth Bays and Mrs. Frank Segar of Memphis, Tenn.

Kenneth Haynes who is stationed in Louisiana, is visiting his parents, Mr. and Mrs. Pascal Haynes.

Miss Betty Jane Quinley from East Tennessee State is visiting with her parents, Mr. and Mrs. Walter Quinley over the Christmas holidays.

Mr. and Mrs. M. H. Vandeventer, Jr. from Noblesville, Ind. have been visiting with his parents, Mr. and Mrs. M. H. Vandeventer. While here, they went to Lebanon, Va. to visit with Mrs. Vandeventer' mother.

Mr. and Mrs. Kidel Baker of Dayton, Ohio have been visiting with their parents, Mr. and Mrs J. M. Anderson and Mrs. Carrie Baker.

Mr. and Mrs. Robert H. Anderson and baby Doug, from Louisville, Ky. came in the Thursday before Christmas and spent Christmas with Mr. and Mrs. R. H. Anderson. They left Sunday afternoon. Dinner guests of Mr. and Mrs. R. H. Anderson were also Mr. and Mrs. Jimmy Fletcher and little Bill. Robert is employed by General Electric Corp. in Louisville, Ky.

Bill Beverly of Louisville, Ky was visiting Mr. and Mrs. Jack Williams and Mr. and Mrs. Lewis.

Mr. and Mrs. Truman Ely, Jr. from Oak Ridge, Tenn. and Mr. Fred Ely, who is stationed in White Sands, New Mexico, spent Christmas holidays with their parents, Mr. and Mrs. E. T. Ely and Tommy.

Among those visiting with Mr. and Mrs. E. K. Geisler were Mr. and Mrs. Jimmy Barker and daughter, Kathy from Nashville, Tenn.

T. L. Forrester and Carol and Mrs. Jack Fee were in Knoxville Monday.

Mr. and Mrs. Joe Smith, Marie Dize and Betty Smith have been visiting relatives in Ind.

BLACKWATER

Mr. and Mrs. Roy M. Roop had the following relatives for dinner over Christmas: Mr. and Mrs. A. O. Robinette, Mr. and Mrs. S. O. Robinette, Mr. and Mrs. L. M. Willis and Ellen, Blackwater, Va.; Mr. and Mrs. Carson Robinette, Jonesville, Va.; Mrs. Faye Collier, Big Stone Gap, Va.; Miss Mary Joyce Robinette, Newport News, Va.; Mr. and Mrs. L. E. Robinette and Mary Chris; Rosa Robinette, Blackwater, Va.

Other relatives who called during the holidays were: Mr. and Mrs. C. L. Weatherly, Big Stone Gap, Va.; Mr. and Mrs. Earl Roop and daughters, Dayton, Ohio; Mrs. Delilah Wheeler, Patricia, Delilah Faye and Sarita Wheeler of Trenton, Ga.; Mr. and Mrs. J. D. Watson and children, Charlotte, N. C.

Among those home for the holidays were: Sena Ann Wallen, E. S. T. C., Johnson City, Tenn.; Ellen Willis, Radford College; Lewis Roop, L. M. U.; Mary Joyce Robinette, Yorktown High School, Yorktown, Va.; Charles Lewis Willis, U. S. Army, Fort Jackson, S. C. and Joyce Kinsler, U. T., Knoxville, Tenn.

The Sarepta Sunday School Classes presented their annual Christmas Program on Sunday night before Christmas with a very impressive presentation. Each child received a gift and a bag of treat. The Christmas tree was very beautiful and the Nativity scene realistic. Little Miss Lynette Flanary gave the welcome, followed by Stevie Hickom and Roger Evans with inspiring recitations. A Candle Light Service and Christmas songs followed.

WALLENS CREEK

By W.S.C.S.

Christmas News

Mr. and Mrs. Dwight Elkins and sons of Vandalia, Ohio visited his parents Mr. and Mrs. W. W. Elkins and family through the holidays.

Mrs. Betty McCoy of Harlan, Ky. visited her parents Mr. and Mrs. Nelson Allen and family for Christmas.

Mrs. Mary Newberry and Mrs. Clyde Newberry were visiting Mrs. Rhoda Gilley and Mrs. Ethel McNiel of Detroit, Mich. a sister is also visiting Mrs. Gilley.

Mr. and Mrs. Dewey Munsey visited Mr. and Mrs. Roscoe Munsey and family Christmas Day.

Mr. and Mrs. Martin Warner and family visited George Warner and family Sunday evening.

Mr. and Mrs. Bob Watson and son Wayne spent Christmas Day with Mr. and Mrs. "Doc" Seabolt and family.

Little Miss Rhonda Miner visited with Little Janie Combs Wednesday afternoon.

Mr. and Mrs. Barney Sumpter of Rogersville, Tenn., Mr. and Mrs. Sam Baker, Kyles Ford, Tenn., and Mr. Ernest Glass and son of Kingsport were dinner guest Christmas Day of Mrs. Roop Parkey and Pat.

Mr. and Mrs. Sam Wacks and children Nellie and Sammy of Kingsport, Tenn., Mrs. Maude Miner and Scotty Wells were guest of the Nelson Allens Christmas.

Mr. and Mrs. Charles Ray Elkins and children of Dayton, Ohio were visiting Mr. and Mrs. Will Elkins through Christmas.

Mrs. Charlie Allen and daughter Linda spent Saturday night with Mrs. Allen's Mother Mrs. Ethel Carroll.

Mrs. Sherman Glass and Lois motored to Knoxville last Sunday and visited with Mr. and Mrs. Wesley Glass and family until Tuesday. They came to Morristown Tuesday morning and spent the day with Mr. and Mrs. John Flanary.

Mr. and Mrs. Barney Sumpter of Rogersville, Tenn. returned home Sunday after spending a few days with Mrs. Roe Warner and Pat.

Mr. and Mrs. Coy Glass visited Mr. and Mrs. Sherman Glass Saturday afternoon.

Lonus Allen and son Ronnie of Kingsport, Tenn. spent Saturday with the Nelson Allen's family.

Miss Sue Orr of Jonesville visited Miss Nell Allen last week.

Mr. and Mrs. Warren Wells of Blacksburg, Va. visited Mrs. Maude Miner through Christmas.

Miss Lovenia Elkins who is going to beauty school at Big Stone Gap spent last week with her parents Mr. and Mrs. Hubert Elkins.

Tom Speck of Dayton, Ohio is visiting Mr. and Mrs. Hubert Elkins. His wife Mrs. Bobbie Jean Speck and children has been visiting her parents since Thanksgiving. They will return to Dayton with him.

Mrs. Susie Sword visited Mr. and Mrs. Joe Robinson in Pennington Gap last Thursday and Friday.

Mr. ad Mrs. Earl Horton are the proud parents of a baby boy, born December 30th.

Mr. and Mrs. Jack Parsons of Marion, Va. and Mrs. Tyler Rasnic and sons visited Mr. and Mrs. Charlie Horton and Taylor last Sunday.

Mr. and Mrs. Bob Watson and son Wayne visited Mr. John Seabolt and Mr. Charley Seabolt last Sunday.

Wayne Watson, Billy Warner, Pat Parkey and Mr. Barney Sumpter visited Taylor Scott Christmas Day.

Mr. and Mrs. Roscoe Munsey visited Mr. and Mrs. Olin Munsey and family Christmas Day.

Mr. and Mrs. H. A. Kinsler have moved into their new home at Hunters Gap.

Holiday visitors of Mrs. Susie Sword were Nancy Sword, Douglas Hall, and Mr. and Mrs. Ted Ganas and baby Daughter, Sandra from Washington, D. C. Christmas night they all motored on to Painsville, Ky. to visit Mr. and Mrs. George Hall. Mrs. Sword accompanied them on this trip.

Mr. and Mrs. Bud Watson and family and Mr. and Mrs. Harold Satterfield and Joyce Kay were Saturday night supper guest of the H. A. Kinslers.

Mr. and Mrs. Hascue Fletcher of Norfolk, Va. spent Friday night of last week with Mr. and Mrs. Luther Fletcher.

Mr. and Mrs. R. C. Elkins of Tazewell, Va. and Mr. and Mrs. Omer Elkins of St. Paul were visiting Mr. and Mrs. B. W. Elkins and family during the holidays.

Mr. and Mrs. H. P. Barnett and family of Pattonsville, Va. spent Friday night with Mr. and Mrs. Joe Bledsoe

Mr. and Mrs. Luther Fletcher and Dona went shopping Tuesday in Kingsport.

Mrs. Emmitt Allen visited Mrs. Estell Elkins and Dona Sunday.

Mr. and Mrs. Carl Gilley, Mr. Burleson Sword and sons Larry and Lowell visited Mrs. Jim Gilley who is a patient in Hicks Nursing Home in Bristol, Va., Monday.

Christmas Dinner guest of Mr. and Mrs. Bill Garrett were Mr. and Mrs. Wiley Bonham and sons, Jack and Wayne and daughters Jean and Revonda, Mr. and Mrs. Victor Sword and daughter Vickie of Dover, Delaware, Rev. and Mrs. Burleson Sword and sons Larry and Lowell.

Mr. and Mrs. Ralph Miner and Paul Lockhart attended the Gospel Concert in Kingsport Friday night.

Mrs. Pearl Allen spent a few days last week with her children; Mrs. Ralph Miner and family, Mrs. John Newberry and family, O. J. Rutherford and family and Miss Kathrine Allen.

The Glass-Roller W. S. C. S. met Friday January 1 with Mrs. Carl Gilley. Mrs. Bate Flanary was the leader. A short program was presented to the group. Mrs. Richard Lindstrom was presented a gift from the members of the W. S. C. S. Some friends outside of the society also contributed to the gift. This was Mrs. Lindstroms last meeting since she will be leaving for the state of Washington this week. She will be missed by us all.

DRYDEN

Christmas News

Mr. and Mrs. George Litton and children Jane and Lex of Blacksburg, Va., Mr. and Mrs. Kennith Litton of Richmond, Va. all spent the Christmas holidays with their mother, Mrs. Laura Litton and sister Mrs. Ina Ely.

Harold Quillen a patient at the Mountain Home Hospital also spent the holidays with his parents, Mr. and Mrs. Robert Quillen and family.

Mr. and Mrs. Wayne Beaver and son David of Knoxville, Tenn. was visiting Mrs. Beaver's mother Sunday Mrs. Ina Ely and grandmother Mrs. Laura Litton.

Mrs. Boyd Vanzant of Monarck was visiting Mrs. Frank Sturgill Monday.

Mr. and Mrs. Taylor Smith and daughter, Patsy Jean of Kingsport, Tenn. was visiting Mr. and Mrs. Palmer Parsons Monday.

Mrs. Jennie Surber and Mr and Mrs. Bill Surber and son of Rose Hill all was visiting Mr. and Mrs. Odie Freeman during the holidays.

Mrs. Ora Belcher and family of Big Hill was visiting her father, Mr. and Mrs. Palmer Parsons also her brother and sister-in-law, Mr. and Mrs. George Parsons and daughter, Carolyn during the holidays.

Miss Mary Muncy of West Va. was visiting her aunt Thursday, Mrs. Mable Sturgill and family.

Miss Frances Johnson of Radford, Va. has been visiting her sister during the holidays. Mrs. Ray Cox and family.

Mr. and Mrs. Johnnie Morris and family of Albany, Ind. Mr. James Morris of Depuw, Ind. was visiting their sister during the holidays, Mr. and Mrs. Howard Quillen and family.

Mr. and Mrs. Dan Ewing was visiting Mr. and Mrs. Zion Payne at Stone Creek Sunday afternoon.

Mr. and Mrs. Ralph Peters and son David left Sunday morning going back to their home in Monroe, Michigan after spending about two weeks with Mrs. Peters parents, Mr. and Mrs. Dan Ewing.

Mr. and Mrs. Frank Sturgill was visiting Mr. and Mrs. Worley Dean and Mr. and Mrs. Curtis Ewing and family at Stone Creek Sunday afternoon.

Mrs. Grace Napier and girls of Stone Creek was visiting Rev. and Mrs. C. R. Smith Monday.

Mrs. Cordie Parsons was visiting Mrs. Betty Wright at Pennington Thursday.

Mr. and Mrs. W. C Wallen of St. Charles was visiting Mr. and Mrs. Palmer Parsons last Tuesday.

Mr. and Mrs. Ralph Peters and son, David of Monroe, Mich. are visiting Mrs. Peters parents, Mr. and Mrs. Dan Ewing.

Donald Carter of Dayton, Ohio spent the Christmas holidays with his parents Mr. and Mrs. Elige Carter.

Mr. and Mrs. Worley Dean of Stone Creek, Mr. and Mrs. Frank Sturgill all spent the holidays visiting Mr. and Mrs. George D. Winston and daughter, Elizabeth, Mr. and Mrs. Edward B. Mayor and little son, Edward Jr., Mr. T. P. Scarborough at Lynchburg.

Mr. and Mrs. Lee Patton of London, Ky. spent Christmas Day with Mrs. Pattons sister and brother-in-law, Rev. and Mrs. C. R. Smith.

Pearl Sturgill and Harold Sturgill was visiting relatives at Stone Creek Sunday.

DR. W. L. WHIPPLE
Optometrist
Professional Building
Pennington Gap, Va.
Phone 431
— EYES EXAMINED —
— GLASSES FITTED —
HOURS: 9:00 to 4:00
Evenings by Appointment
Closed Wednesdays

RICHARD'S
CATAWBA WINE
90¢ At ABC Stores
RICHARD'S WINE CELLARS, INC.
Petersburg, Virginia

"Southwest Virginia's Finest" LEE THEATRE Pennington Gap, Virginia
WEEK DAYS 6:45 p. m. - SAT. 12 NOON CONTINUOUS
SUNDAY 1:15 - 3:45 and 7:30 p.m.
ON SUNDAY NIGHT A SHOW AND ½

Sun., Mon., Tues., January 17, 18, 19
Clint Walker — Edd Byrnes
"YELLOWSTONE KELLY"
News — Mouse Placed Kitten

Wed. and Thurs., January 20, 21
Mickey Rooney — Mamie Van Doren
"BIG OPERATOR"
Capt. Video No. 2 — Katnip's Big Day

Fri. and Sat., January 22, 23
Audie Murphy and Sandra Dee
"THE WILD AND THE INNOCENT"
Gene Evans
"THE GIANT BEHEMOTH"
Egg Scramble

IT'S MACHINERY REPAIRTIME!
Don't Lose Valuable Time Later! Let us put your farm Machinery In Tip-Top Condition Now.
Glass Machinery Company
Phone 106-J-3 Jonesville

PRECISION PRESCRIPTION SERVICE
REVLON - DOROTHY PERKINS - COTY,
EVENING IN PARIS COSMETICS
COMPLETE FOUNTAIN SERVICE
COMPLETE LINE OF VITAMINS
Shop and Save
FUGATE DRUG
PENNINGTON GAP, VA.

If It's
MAYTAG
That needs Repairing Let Us Do It In Our Store . . .
17 Years of "Knowhow"
Home Appliance COMPANY
Phone 173, Pennington Gap

Impala Sport Coupe — one of Chevy's 18 fresh-minted models for '60. See The Dinah Shore Chevy Show in color Sundays NBC TV the Pat Boone Chevy Showroom weekly, ABC TV.

Factories are turning out more new Chevrolets every day. More proud new Chevy owners taking to the road. Now's the time to see your dealer for fast delivery and a favorable deal!

The pickings couldn't be better. All 18 of Chevrolet's sizzling new models for '60 are now rolling off the assembly lines again—in greater numbers than ever before. Your dealer's waiting with all the details, including a long list of pluses that will prove to you the only way to buy a car for less than this low-priced Chevy is to buy a lot less car:

Roomier Body by Fisher—with a 25% smaller transmission tunnel for more foot room.

Pride-pleasing style—combines good looks with good sense.

New Economy Turbo-Fire V8—gets up to 10% more miles on a gallon.

Widest choice of engines and transmissions—no other car gives you a choice of 24 power teams to satisfy the most finicky driving foot.

Hi-Thrift 6—the '60 version of the engine that won its class in the latest Mobilgas Economy Run.

Coil springs at all 4 wheels—for the kind of silent, satiny ride you'd expect only in the most expensive makes.

Quicker stopping Safety-Master brakes—built with Chevy's ever-faithful dependability, they deliver surer stops with less pedal pressure.

CHEVROLET

Now—fast delivery, favorable deals! See your local authorized Chevrolet dealer.

JESSEE CHEVROLET SALES COMPANY, INC.
Phone 55 — Dealer License No. 205 — Pennington Gap

St. Charles Social News

By MRS. LILLIAN ADAMS

Christmas News

Mr. and Mrs. Ballard Gilliam (Mrs. J. J. Gilliam) are spending the winter month at Miami Beach, Fla. The Ballards have been in Fla. since Thanksgiving, and plan to go to Nassau in January for 5 days. They are accompanied by Mr. and Mrs. Elmer Poor of Wise.

News has been disclosed of the automobile accident of Mrs. Randall Barker (Nee Carlena Lay) a bride of 3 weeks at Cincinnati, Ohio. Mrs. Barker according to her grandmother, Mrs. John Maness was crossing a wet, slippery street intersection when struck by a motorist, it was later learned the driver of the car an 18 year old boy. Mrs. Barker was taken immediately to a hospital where X-rays showed a slight concussion and bruises about the body but showed no bones broken. Mrs Barkers husband who serves with the Air Force was notified and flew to her bed side. With her now is her mother and father-in-law the Brad Barkers and her mother Mrs. Gladys Lay Baise.

Janice Corbin enjoyed a 2 day vacation at Big Stone Gap with Sherry and Patty Wolf.

Bobby Earl Williams of Dayton spent the holiday season with parents, Mr. and Mrs. Denver Williams.

Holiday guests at the G. C. Bell home was Mrs. Willard Isom, Mrs. Johnny Waltz and the Bells granddaughter Brenda Gail and the Bells son Wayne who is employed with the A & P Co all of Detroit, Mich., the party accompanied by Mr. and Mrs. Bell spent some time with Mr W. R. Clark at Ocoonita.

The Kirby Campoells of Miamisburg were holiday guests of Mr. and Mrs. Jack Campbell and Mr. and Mrs. J. K. Newman. Additional guests of the Newmans was their son, Dick and his wife of Dayton, Ohio.

Mrs. Earl Carter is a patient at Lee General Hospital. Extended wishes for a speedy and lasting recovery goes out to Mrs. Carter from many friends and well wishers.

Visiting with Mrs. Mollie Arnold thru out the New Years holiday was Kathleen and Kenneth Arnold and Mrs. Arnold's son Cowles all of Baltimore

Blanche and Harold Collier with their newly adopted little son, David of Baltimore visited with Mr and Mrs Ross Collier and Mrs Mollie Arnold.

Miss Loetta Sprinkle of Detroit is visiting this week with her parents Mr. and Mrs. Clyde Sprinkle.

PFC Robert Lee Thompson stationed at Fort Bragg N. C. visited thru out the holiday season with Miss Mary Alice Morefield and parents Mr. and Mrs. Virgil Thompson of Pennington Gap.

Mr. and Mrs. Jack Hall and son Jeffery of Big Stone Gap visited during the holiday season with Mrs. Blanche Morefield and family.

Heading the news is the annual Christmas dinner of the N. B. D. C. at the home of Mrs Helen Joyce Wallen. The members joining in the singing of carols and exchanging Christmas gifts. Those present to enjoy the gay event and the delicious dinner were mesdames Debbie Slover, Martha Wynn, Fay Hall Irma Jean Martin, Mavis Martin, LaRue Wallen, Dorothy Minks, Johnny Beavers, Loraine Humbert, Yvonne Thomas. Mrs. Wallens home was beautifully done in the Christmas matif which added color to the gay event

Alvin Taylor of Hellier, Ky is a patient at Lee General Hospital.

Mr. and Mrs. Sam Hall Jr. and children were dinner guests Tuesday night of Mr. and Mrs. Clyde Copeland.

Mrs. Harve Kirk spending her first holiday alone due to the death of her late husband extends her appreciation for the many thoughtful friends and well wishers dropping in to make her holiday less lonely. It did indeed such incidents is what puts Christ back into Christmas. Giving of yourself is always the nicest and most treasured gift

Monday night guests of Mr. and Mrs Elbert Mullins and Donna was Mrs Minnie Lan Taylor and children Victor and Janie of Hellier, Mr and Mrs. Don R. Smith and Bobby and youngson Jeff of Cincinnati Mrs Smith is the former Miss Phyliss Taylor

Rev Hester Green of Morristown, Tenn visited with Rev and Mrs Clinton Green on Christmas Day

Mrs. Liza Kirk Farmer of Washington State spent several weeks visiting with friends and relatives in the area She returned to her home Christmas Day.

Roy Green of Church Hill, Tenn was a holiday guest of his mother Mrs. Ellen Green

To make the holiday season merry and gay for the O. N. Hiltons was visits from their children who were Mr. and Mrs. Clyde Terry and Dola Fay of Oak Ridge, Tenn., Clyde Terry Jr. of Cincinnati, Mr. and Mrs. Dillard Ball of Big Stone Gap, Miss Polly Ball of Harlan, Mrs. S. W. Tanner of Lexington, Va., Mr. and Mrs. M. M. Wright and Paige of Finn Castle, Mr. and Mrs. Bill Nesbitt and son, Randy of Harlan, Ky.

Mr. and Mrs. Kermit Mullins and children Nancy and Timmie of Kingsport, Tenn. were supper guests Monday night of Mr. and Mrs. Sam Hall Jr.

Mr. and Mrs Bob Ledford of Richmond, Va. visited thru out the holiday season with Mrs. Ledfords parents, Mr. and Mrs Fred Tomlinson and family.

Rev. and Mrs. P. A. Hawkins and family spent the holiday season visiting with the C W Stewarts at Pulaski, and Mr and Mrs Tom McCraw, Mr and Mrs Clarence Stark of Boston, Va Mr and Mrs. Palmer Carroll and Mr. and Mrs Johnny Gregory at Rocky Gap.

Mr. and Mrs. Gene Kirk and children Phylis and Cathy of Cincinnati visited thru out the holiday season with Mr. and Mrs. George N Kirk.

Miss Linda Adams was an over night guest of Miss Lana Rasnic at Stickleyville Monday night.

Holiday guests of Mr. and Mrs. Elmer Rigsby was Mr. and Mrs. Junior Rigsby and daugnter Debra Elaine of Washington, D. C. and Mr and Mrs. Milton Rayburn and 3 sons of Lexington, Ky and Bobby Lee Laningham of Noblesville, Ind., the Junior Rigsby's visited also with Mr and Mrs Royce Moore and family.

Mrs. Gladys Rogers is visiting this week with Mr. and Mrs Warren King and children at Dayton Ohio

College students home for the holidays were Billy Maurice Williams Glenn Wallen Gloria Sue Redwine of Lee McRae College Judy Morefield also of Lees McRae, Linda Newman of Berea Doris June Garrett of Bluefield Baptist College

Mr and Mrs Arnold Sheppard spent the holiday season with Mrs Sheppards mother Mrs. Sarah Creekmore at Lake City.

Mr and Mrs. Clarence Coeburn and family and Mrs Marcus McKinney of Norton visited relatives and friends in the area thru out the holiday season

Mr. and Mrs Wynn Laningham and daughter of Dayton were holiday guests of Mr and Mrs. Denver Williams

For all those whose names I've missed, my apologizes there were coming and going visitors galore, almost in every home. But to those I missed call in and I'll be happy to mention your guests. Happy New Year!.

Mr. and Mrs. Everett Gilliam spent the Christmas holiday season in Charlottsville, Va. with their daughter and son-in-law Mr. and Mrs. Buddy Morris and children.

Mrs. Sarah Gilliam spent the holiday season at Bristol with Mr. and Mrs. Guy Gilliam

Holiday guests of Mr. and Mrs. George L. Kirk were Mr. and Mrs. Randall Kirk and twins Randy and Robbie of Hyattsville, Md. and Mr. and Mrs Don Anderson and son Don Jr of Knoxville, Tenn

Mr. and Mrs. Charles (Doc) Wilson and young son, Charles III of Dayton were holiday guests of Mrs Ruby Wilson and Mr and Mrs J T. Flegnor and family at Woodway

Eugene Bush left Sunday for his new station at San Diego, Calif Eugene completed a three week leave home. Upon reaching the States he had just returned from a western Pacific Cruise which touched such places as Okinawa, Hong Kong, Boreno, Formosa and many other places on the "Operation Saddle Up" Gene serves with the U. S. Navy He visited his parents here, Mr and Mrs. Tom Bush and planned to visit Via Calif his brother James Bush at Cleveland, Ohio. Aodditional holiday guests of the Bush's was Mr. and Mrs. Kenneth Rowe of Tazewell, Tenn. and Curtis Scarbrough who serves with the U. S. Marines at New Orleans, Louisiana

Mrs. Geneva Baker was hostess to the Knitting Club at her home Tuesday night These present were mesdames Mabel Barker, Golden Carter Everett Gilham Lovella Williams, Hardy Rogers, Ralph Harber. Refreshments consisted of a Christmas salad plate, coffee, soft drinks

Mr. and Mrs. B. A. Wheeler and daughter Wanda of Dryden were Christmas dinner guests of Mr. and Mrs. Maurice Williams.

Letters To The Editor

Dear Editor and Staff:

I was born and raised in Jonesville, Va., came to Mitton, Oregon in the spring of 1939 with my husband and family. I came back to Virginia this past September for my first visit with my youngest daughter and her husband. His parents also live in Virginia. It was so wonderful to see my brother and sister and other relatives again One brother having passed away since I left was the one sad heartache of my visit It was so good to see the homeland again, beautiful and lovely Virginia. All red and gold My brother sends me subscription to your paper which is like an old friend and received so gladly

Much continued success

Mrs W. H. Kelly Jr

My Dear Mr Lee

Also to my many friends of Pennington Gap. I don't have words to express my many thanks and appreciation to you for your papers. Also to everybody for the many letters and cards sent me while here in the hospital

This is a wonderful place to come for treatment of many diseases

I am feeling fine at this time and looking forward to going home this week end. I am willing to give any information I can to anyone, who would like to come here for treatment.

I wish to say everyone has been so nice to me here, Doctors, nurses, dietitians and all.

May God bless you all. Wishing you all a happy, healthy and prosperous New Year.

My very best regards to all.

Callie Duff

(Ed. Mrs. Duff, a typhoid carrier, has been undergoing treatment at Bethesda for some time In a previous article we had erroneously stated that she was being treated for T B This was incorrect.)

Card of Thanks

We wish to thank our many friends for their kindness during the death and funeral of our son and brother Glen Edward King Those who brought food and flowers, the ministers, the singers, the Sturgill Funeral Home, Mr. and Mrs Ed Gardner, the employees of Lee Memorial Park, and all who assisted in any way May God bless you all.

The Laurence King Family

MACHINERY BARGAINS

Diesel and Gas Power Units Sawmill and Woodworking Machinery of Every Description. Industrial Machinery. Full Stock of Mill Supplies.

R. P. JOHNSON

Wytheville, Va.

USED CAR BARGAINS

1957 Oldsmobile Super Holiday Club Coupe. All Extras and loaded with power.

1957 Chevrolet 4-Door hardtop V-8 all extras and loaded with power $1795.

1956 Ford Customline 2 Door Hardtop, 8 Cylinder, New round white sidewalls. Power steering $1195.

1953 Pontiac Chieftan, 2 Door Special Only $300.00.

1953 Chevrolet 2 Door 210 series straight shift, 6 Cylinder, $385.

WE HAVE OUR OWN FINANCIAL PLAN

Bellamy's Garage

Used Car Dealer License No. 3240, Pennington Gap, Va.

Jerry's & Don's

REGULAR MEALS SANDWICHES

"YOU ALL COME"

Phone 622 Pennington Gap

PROMPT SERVICE and GOOD FOOD at

Nancy's Cafe

East Pennington Gap

Now I'll heat your home too!

ELECTRIC HEAT is clean, comfortable, convenient

Now dependable electric power used for cooking, lighting, water heating, washing and drying takes on another vital role — that of ELECTRIC HEATING! Clean, safe and convenient as electric light, silent ELECTRIC HEAT burns no fuel. You have no soot, no drafts or cold floors. Electric heating systems are locally available *right now!* See our local office for further facts.

Come in for free electric heat planning help

Thinking about building or remodeling? We'll tell you about the different types of electric heating systems offered — give you all the details on electrically heated homes in this area — explain our lower electric rates for heating.

Gold Medallion Homes have electric heat.

OLD DOMINION POWER COMPANY

WANT ADS

See Other Classified Ads On Page 5

We Move A House Full In One Load and Save You Money

Sprinkle's Moving

Local and Long Distance

Phones 213-J or 632-J

Pennington Gap

Thousands of Rawleigh Dealers prospered in 1959. Rawleigh Retailing can be a good business for you in 1960 and years to come Good opening near you Write today for more information. Rawleigh's Dept. VAA-520-803, Richmond, Va.
Adv No. 1-4t-pd.

FOR SALE — One TD Number 24 International Bulldozer. Suitable for strip mining. Priced for quick sale Call Pennington Gap 666
Adv No 1-tf

HAY FOR SALE — Baled Oats, lespedeza, Alfalfa and Orchard grass. All good quality Also horses and mules for sell or trade Phone Pennington 303-W 2 or 228-W-12
Adv No 1-tf

FOR SALE OR TRADE Like new 1959 Chevrolet two ton truck Long wheel base with two speed axle and V-8 engine Have 16 foot bed with furniture rack Low mileage Can be seen at 406 Lee Ave., Pennington Gap or phone 366
Adv No 1-2t

WANTED Man or woman who would like to average $2.50 to $3.00 an hour as a Watkins Dealer in West Lee County Car necessary No capital investment. Supply rural families with Watkins Nationally Advertised Products Best selling season of year at hand. Write Watkins Products, Inc., P O. Box 5071, Richmond, Va.
Adv No. 1-3t-pd

Order of Publication

VIRGINIA. In the Clerk's Office of the Circuit Court of Lee County, the 22 day of December, 1959 Jimmy Lee Fields, Complainant VS. IN CHANCERY. Gloria Hollars Fields, Infant, 3822 Necco Ave Dayton Ohio, Defendant

The object of this suit is to obtain a divorce a vinculo matrimonii upon the grounds of desertion

An affidavit has been made and filed (that the defendant is not a resident of this State), it is ordered that she appear before this court within ten days after due publication of this order and protect her interests herein. An Extract-Teste

Guy A. Kauffman p. q., Pennington Gap, Va.

Arthur T. Burchette, Clerk

By: Gertrude P. Napier, Deputy Clerk

Adv No. 1-4t-pd

FOR SALE — 22 cal. single shot Winchester rifle with 4-power Weaver scope Like new Only $19.95 Hartley Furniture Co., Phone 246, Pennington Gap.
Adv No. 1-2t

FOR SALE — 1955 Ford F-600 Truck. 12 foot all-steel dump body with underneath hoist. Good Condition for hauling coal Will sell truck or body and hoist H M Scrugham, Box 933, Lynch, Ky. or call VI 8-2905
Adv. No. 2-1t

BOXER PUPPIES FOR SALE — Purebred, 10 weeks old. Ready to go. Call R. D. Hyatt, Jonesville, 159-J-4.
Adv. No. 1-2t.

LOST — Male Dog, black and tan, red head Wears raw hide collar Lost between Woodway and Pennington Gap Please contact Earl Baker, Vansant, Va
Adv No. 1-4t

FOR SALE Shoats, weaned and ready to go $10.00 each S E. Holt, Rt 2, Pennington Gap, Phone 339-J-12
Adv No. 1-2t-pd

FOR SALE One Good Mine Pony For Sale, around 42 inches tall, see him at Elmo Barker's in Poor Valley, about 3 or 4 miles from Valley View Church House
Adv No 1-2t-pd

ARE YOU BOTHERED with stomach ulcers gas or digestive disturbances? If so try our special stomach medicine Only $1.50 for 8 oz bottle Fugate Drug, Pennington Gap. Phone No 776
Adv No 34-tf

DO YOU WANT? An opportunity to increase your earnings and be able to qualify for a promotion into management. This is a full time job with no strikes or lay offs. Experience not necessary Opportunity to earn $85-$120 per week to start. A settled man that can furnish good character references can go to work at once. If interested apply 10-11 a. m. Monday at Electrolux Corporation, 824 Park Ave., Norton, Va.
Adv No 1-3t

Good used furniture, all kinds Coal, wood, oil heaters; TV sets, bedroom suites, breakfast sets, washing machines, refrigerators, electric and gas stoves Free Notary Service Sprinkles Bargain Basement, located near Planters Warehouse, Pennington Gap Phone 213-J
Adv No 2-1t-pd

LOANS TO FARMERS and STOCKMEN

Farm mortgage and production loans. Repayment to fit your farm income. See Ralph S. Rasnic, second and fourth Monday Morning - Clerk's Office; Afternoon - Livestock Market, Jonesville, Virginia.

FARM CREDIT OFFICE

Write Box 35, Big Stone Gap, Va., - Phone 285.

Adv. No. 34-TF.

WANTED TO BUY Confederate Notes, Bonds, old Paper Money, Gold Coins Charles Affleck, Peyton Street, Winchester Va
Adv. No. 2-4t-pd.

FOR RENT — 4 Room House Located close in town. Reasonable rent. Jack King, phone 552. Pennington Gap
Adv No. 52-TF.

TRUCK SEATS — Rebuilt and reupholstered in tough, durable artificial leather. Seat only $12.50. Seat and Back $22.50. Hartley Furniture Co., Phone 246, Pennington Gap.
Adv. No. 3-tf

PURINA Livestock, Dairy and Poultry Feeds of all kinds. Free delivery service. Call Doyle Feed and Grain, Rose Hill, Phone Lee 4000, days; 2531 nights.
Adv. No 39-TF

DELUXE WHITE WALLS for 14 and 15 inch tires Make white walls of your tires Now only $4.00 per set. Gulf Service Station, Pennington Gap.
Adv. No. 1-4t

House for rent in Long Hollow Community 7 rooms, running water, large garden and yard Plenty of space Will exchange references Charlie Redmond, phone 3831 St Charles
Adv No 1-2t

SOMETHING NEW HAS BEEN ADDED New car batteries, 6 8 and 12 volt only $9.95. Guaranteed. Sprinkles Bargain Basement located near Planters Warehouse phone 213-J
Adv No 2-1t pd

FOR SALE Graces Composite Bookkeeping System. Ideal for small business establishments Simple, easy to keep. Gives complete information for transferring to income tax returns. Only $4.75 and will save you many times this amount in one year Powell Valley Printing Co, Pennington Gap.
Adv No 1-8t.

Order of Publication

VIRGINIA In the Clerk's Office of the Circuit Court of Lee County, the 22 day of December, 1959. MARY BROWN COMER, Complainant VS IN CHANCERY CLARENCE COMER, 1410 S 8th Street, Noblesville, Ind., Defendant.

The object of this suit is to obtain a divorce a vinculo matrimonii upon the grounds of desertion.

An affidavit has been made and filed (that the defendant is not a resident of this State), it is ordered that he appear before this court within ten days after due publication of this order and protect his interests herein. An Extract-Teste.

Guy A. Kauffman p. q., Pennington Gap, Va

Arthur T. Burchette, Clerk.

By. Gertrude P. Napier, Deputy Clerk.

Adv. No. 1-4t-pd.

MIKE'S INVENTORY CLEARANCE SALE

Just Received - Factory Close Out Stock of June Fox
Sweaters and Skirts
½ PRICE

Children's
CAR COATS
Special
ONLY $2.98

Cannon
SHEETS
81 x 99 in.
$1.98

Ladies' Banlon
SWEATERS
$2.50

Cannon
TOWELS
3 For $1.00

Men's All Wool or Flannel
SUITS
Val. To $49.00
ONLY $19.00

Boy's
SHIRTS and PANTS
To Match
ONLY $1.69

Double Blankets
5% Wool
ONLY $2.98

MANY, MANY MORE ITEMS
AT BARGAIN PRICES
AT MIKE'S IN JONESVILLE

The POWELL VALLEY NEWS

Published Every Thursday, at Pennington Gap, Virginia
— By The —
POWELL VALLEY PRINTING COMPANY

Entered at the Post Office at Pennington Gap, Virginia As Mail Matter of the Second Class

Advertising: Classified, 12c per line, minimum 60c [5 words to a line average]. Display advertising rates on application.
Subscription: $2.50 a year in advance in Lee County; $3.50 a year in advance outside Lee County.

Dog Poisoning Starts Again

It has been brought to our attention that the person or persons responsible for the poisoning of so many dogs here in Pennington Gap, are at work again. Just during the past week, Wynn and Timmy Kelly the small sons of Mr and Mrs. Bill Kelly, found their dog after he had been poisoned

Of course both boys were heart broken Few things mean as much to a boy as his dog It would seem that those responsible for these poisonings could realize this Apparently this is not the case. It is also plain that the possibility of poisoning a child is of no concern to those who practice this means of disposing of pets here in Pennington Gap

A $500 reward has been offered for information leading to the arrest and conviction of the person or persons responsible for these poisonings Again we express the sincere hope that they will be caught in the act.

PENNINGTON GAP

By Mrs. Etta Green

Mrs. C. F. Watkins accompanied her husband Dr Watkins to Pennington Gap on his preaching mission last week end and while here they were guests of her sister, Mrs. Fred Quinley and family

Vince Kelly and Mrs. Bill Snavely both had birthday anniversaries on January 4, and Mrs J V Kelly prepared them one of her famous birthday dinners. Other than the Kelly family, the guests were Mr. and Mrs. Rader Snavely and Evelyn; Mr and Mrs. Bill Snavely.

Mr. and Mrs. W. B. Livesay spent last week end in Knoxville with their daughter and son-in-law, Mr. and Mrs. Robert J Edwards.

Mrs Gene Collins and two children, Patty Jo and Kathy Lynn are here from Galax, Va., visiting with her parents, Mr. and Mrs H. P. Cox.

G Q Horton is spending some time with his daughters Mrs Holt and Mrs. Teague in Roanoke.

W D Harr cashier Lee Bank and Trust Company is back at his home in Orland Heights and hopes to be in the Bank again in a few days Mr Harr has been ill a several days' illness in Lee General Hospital

Aviation Mildard Hale Robbins of Blacksburg is at the home of his parents Dr and Mrs M H Robbins, recuperating from a critical illness. He was a patient in the hospital at Abingdon.

Mr and Mrs. Lyle Kilgore were here from Flint, Mich during the holidays and took back with them their mother, Mrs. Ella Howard.

PHS Honor Graduate Home At Christmas

Cadet Major A 3-C. Hobart James Crusenberry, Jr. was home during the Christmas holidays with his family and friends He is the son of Mr and Mrs James Crusenberry of Woodway

Cadet Crusenberry has returned to Bainbridge, Maryland to the Preparatory School where he will be for the next three months, completing his training before going to Denver, Colorado to the Air Force Academy

He was valedictorian in the 1959 graduating class of Pennington High School

George Wayne Lewis son of Mr. and Mrs McKinley Lewis Route 1, Fortworth, Texas has returned after spending the Christmas holidays with his parents George Wayne is employed by Safe Way Stars Inc as assistant proude dept. manager He has been in Fort Worth for the past 14 months He plans on a two weeks vacation next October

George Wayne attended Pennington High School and graduated through Arm Forces Institute while serving 4 years with the U. S. Marines. After his release in 1957 he was employed for a year with the Virginia State Convict Road Force as a prison guard and then went to Fort Worth where he is now employed with the 3rd largest exchange stores in the world. He plans on attending night school at Texas Western College next year in Fort Worth.

Mrs Billie Hutchinson the former Billie (Lewis) Poteet has recently been promoted to the W F. A. Wrigley's office in Dallas, Texas, as bookkeeper and pay-roll clerk. Mrs. Hutchinson is secretary to the main Wrigley's office. Wrigley's has stores all over Texas and Oklahoma Billie is the daughter of Mr and Mrs McKinley Lewis of Rt. 1 Pennington Gap Billie was recently married to Mr Lenord Dean Hutchinson of Dallas

Mrs Martha Cox and daughters, Mary Alice and Carolyn Faye were visiting Mr and Mrs. Clyde Cox and family this week Mrs Cox and daughters now make their home in Dayton Ohio

Little Carolyn Cox daughter of Mrs Martha Cox underwent a check up at McKee and Wilson Eye Hospital in Johnson City this week

KEOKEE

Miss Dorothy Burnette daughter of Rev and Mrs. Kenneth Burnette of Keokee, Va., and Pfc James H Powell, son of Mr and Mrs. Mark Powell of Waynesville, Ohio were married on January 4 The wedding took place at the Church of Christ in Covington, Ky.

The bride wore a white dress with matching accessories. She carried a white bible and wore a corsage of red roses

The bride's only attendant was Miss Bessie Mae Powell, sister of the bridegroom. She wore a green dress and a corsage of yellow roses.

Mr Bud Adkins served as best man The bride is a student at Keokee High School.

Mr Powell private first class, is serving with the United States Army and will leave on January 17 for Germany where he will be stationed.

Following the ceremony the couple left for Ohio on a short wedding trip.

Those from here enjoying dinner Saturday night at the home of Mr and Mrs A C Reason near Big Stone Gap were Mr and Mrs. Jack Cooper Miss Ivy Clarkston, John Joyce Mr and Mrs Russell Cooper R P Cooper, Mr and Mrs. F G Orender Other guests present included Miss Meda Parson, Mrs Maxie Springer and Mrs. Ross Reason of Dryden, Mr and Mrs H C Flanary and daughter of Pennington Gap.

Mr ad Mrs. Clarence Bush and family recently visited Mr. and Mrs. Milburn Pastor and other relatives and friends in Dayton, Ohio.

Arthur Barker who has been a patient in the Roanoke Veterans Hospital returned home on Saturday His brother and sister-in-law, Mr. and Mrs. Elmer Barker went to Roanoke and accompanied him back home.

ST. CHARLES

We are members of one great body planted by nature in a mutual love and fitted for a social life. We must consider that we were born for the good of the whole Weekly Quote

Blue Monday Why oh why does there have to be them Mondays I think make us morbid because the days of the week that stretch ahead seem so long and tiresome Children lag in their readiness for school and mothers lag in their efforts getting off to a good start. But soon comes Friday and the week Come to an end. Time flies by so fast School's in the area resumed Monday from a few days absence due to slippery roads and bad weather so its back to the routine again. Holidays are over.

Mr. and Mrs. Ballard Gilliam (Mrs. J. J. Whipple) are spending the winter months in Fla. soaking up that lovely sunshine at Miami Beach. The Gilliams are accompanied by Mr. and Mrs. Elmer Poore of Wise The party sailed this week for a five day vacation spree at Nassau

Mr and Mrs. Rufus Fugate and children spent the holiday season with their daughter and son-in-law Mr. and Mrs. Cullop (Nee Doris Ann Fugate) at Marion, Va

Holiday guests of Mr and Mrs. Henry Shell and Mr and Mrs Charlie Peters was Mrs. Eugene Belcher, twins Judy and Jeff and young daughter Vickie, Charles (Dickie) Shell and his wife, Mrs Junior Shell and two children all of Baltimore, Md Mrs Shell visited also with her parents Mr and Mrs Estell Carter at Va Lee.

WALLENS CREEK

By W.S.C.S.

Mrs Ella Carter Mr and Mrs Campbell Carter and son of Kingsport Tenn visited Mr and Mrs W D Flanary Mr and Mrs H C Flanary and the J M Flanary family last Sunday

Dinner guests of Mr and Mrs H C Flanary last Sunday were Rev and Mrs Richard Lindstrom and family Mr Fred Lindstrom, Rev Joseph Davidson Rev Russell Convin of Warcester Mass Rev Robert Hyein of Rockford Ill. Misses Winefred Swenson, Naomi Sundberg Zelma Gilbert An Bauver, Mary Helen Wyatt and Sue Wyatt

Mrs. Nan Cridlin spent Wednesday night with Mrs Betty Bauver.

Mary Helen and Sue Wyatt spent Saturday. Monday. and Tuesday nights with Miss Zelma Gilbert

Mrs Millard Ray Hall visited several days with Mr and Mrs Charles Stuart of Spartanburg. S C

Betty Jean Hall has been in the Lee General Hospital for minor surgery. She is now back home

Rev. Joseph Danielson and Rev Russell Cervin stayed at Mr and Mrs Ray Bauvers over the week end They were here as a survey committee for the Covenant Church

Mrs Clyde Newberry and Mrs Mary Newberry and children visited Friday afternoon with Mrs Rhoda Gilley and Mary and the guest was Mrs Holland McNiel of Lavonia Mich Mrs McNiel was the former Ethel Rasnic sister of Mrs Newberry and Mrs Rhonda Gilley She has been spnding theChristmas holidays here visiting relatives

Mrs Flora Jones visited her parents Mr and Mrs Barney Collins last Saturday night

Rev. and Mrs. Richard Lindstrom are leaving Saturday for Spokane, Wash. Mr Lindstrom is to be pastor of a Covenant Church there and they are entering their daughter La Donna in a school there. Our loss is the church in Washingtons gain We hated to see them go but feel that it is God's leading

Guests of Mrs. Flora Lockhart last Sunday were Mrs. Vance Gentry and Mr and Mrs Vance Gentry Jr of Jonesboro, Tenn Mr. and Mrs. Glen Jones were also guests of Mrs Lockhart

Mr. and Mrs Omer Elkins, Mrs. Dona Elkins Don Elkins and Floyd Collins were in Appalachia on business Saturday

Mrs B W Elkins and Estelle visited Floyd Osborne at Lee General Hospital Thursday Mr Osborne had surgery but is getting along nicely

Mr and Mrs Luther Fletcher visited Luthers parents Mr and Mrs W M. Fletcher Sunday afternoon

Dinner guests Thursday of Mr and Mrs. Carl Gilley were Rev. and Mrs. Richard Lindstrom, Mr Fred Lindstrom and Rev. Helge Hamilton

Misses Naomi Sundberg Winefred Swenson and Zelma Gilbert were visiting Mrs. Estes Kirk and family Sunday afternoon

Card of Thanks

We would like to express our sincere thanks to our many friends for their expressions of kindness during the illness and death of our daughter and sister Carolyn

We would especially like to thank those who sent floral offerings, those who brought food, the Reverends Alder Burkhart and Minton, the personnel of Lee General Hospital and the Baptist Hospital, Dr Dan Gabriel and Sturgill Funeral Home

The W L Ray Family

Lee Flower Shop
Personal Service
On Your Flower Orders
Anywhere
— Call Us Collect —
F. T. D. MEMBER
Gertrude and Arnold Johnson
Phone
Jonesville
210
Pennington Gap
210

FOR RENT: Two connecting boundaries of bluegrass pasture on Sugar Run, Va. Capacity twenty-five and thirty-five head, respectively. Write or call David Russell, Phone 2053, Clintwood, Va.

State Bank No. 508

REPORT OF CONDITION OF

Peoples Bank of Ewing

of Ewing, in the State of Virginia, at the close of business on December 31, 1959. Made to The State Corporation Commission.

ASSETS

Cash balances with other banks, including reserve balances, and cash items in process of collection		635 950 61
United States Government obligations, direct and guaranteed		853 218 50
Obligations of States and political subdivisions		226 415 96
Loans and discounts (including $178 95 overdrafts)		1 120,252 55
Bank premises owned $28,800 00, furniture and fixtures $16,400 00		45 200 00
TOTAL ASSETS		2 881 037 63

LIABILITIES

Demand deposits of individuals, partnerships and corporations		1 481 786 54
Time deposits of individuals, partnerships, and corporations		1 098,837 98
Deposits of United States Government (including postal savings)		15 994 88
Deposits of States and political subdivisions		70 920 00
Other deposits (certified and officers' checks etc)		3,015 00
TOTAL DEPOSITS	$2,670,554 40	
TOTAL LIABILITIES		2,670,055 40

CAPITAL ACCOUNTS

Capital*	$ 50,000 00
Surplus	100,000 00
Undivided profits	50,483.25
Reserves (and retirement account for preferred capital	10,000 00
TOTAL CAPITAL ACCOUNTS	210,483.25
TOTAL LIABILITIES AND CAPITAL ACCOUNTS	2,881,037 65

*This bank's capital consists of
Common stock with total par value of $ 50 000 00

MEMORANDA

Assets pledged or assigned to secure liabilities and for other purposes $ 200,000 00

I, H T Ritchie, Cashier of the above-named bank, do solemnly swear that the above statement is true, and that it fully and correctly represents the true state of the several matters herein contained and set forth, to the best of my knowledge and belief.

H T. Ritchie

Correct Attest

Tom B Fugate — H T Ritchie
C D Fugate — J M Seale
Jas P. Richmond — S. A Yeary

Directors

State of Virginia, County of Lee, ss:

Sworn to and subscribed before me this 12th day of Jan 1960 and I hereby certify that I am not an officer or director of this bank.

My commission expires March 15, 1961

Neva Rea Snodgrass, Notary Public

We Put You in the Driver's Seat with an Auto Loan!

A low cost auto loan puts you on the road to car ownership with speed and ease. You can repay in monthly installments arranged to fit your needs.

St. Charles Branch

LEE BANK & TRUST CO.

Phone No. 2471

CLEAN Used **Cars & Trucks**
AT
LEE - FORD, Inc.
Your *Friendly* Ford Dealer

1958 Ford 4 Door Country Sedan Station Wagon, Extra Clean, Extra Low Mileage, Automatic Shift, Radio, Heater, new tires, Locally owned and traded on New 60 Ford by Mr. D. H. Stallard, Woodway, Va.

1956 Ford V-8 Fairlane Fordor, Gray and White, Automatic Shift, Radio and Heater, Tinted Glass, Lots of other extras, a Real Cream Puff. Locally owned and traded in on New 60 Ford by Mr. Charles Flanary, City.

1956 Chevrolet 210, 4 Door V-8 When car goes on our used car lot in east end - Will have New Paint, New Seat Covers and New Tires and will be bargain price. Locally owned and traded in on new 60 Ford by Mr. Clay Scott of Dryden.

1955 Chevrolet 210 8 Cylinder, 4 Door, Radio and Heater as is well worth $495.00 traded on New 60 Ford by Mr. George Mullins, St. Charles, Va.

1951 Ford Fordor V-8 Extra nice $295.

1951 Ford Fordor — $150.

1951 Chevrolet, Clean — $195.

1950 Chevrolet Club Coupe — $150.

1952 Mercury, Fair — $150.

See the all new 60 Fords Now on display in our showroom. See the business Tudor 6 cylinder, with best heater, oil filter, turn signals, factory list delivered to customer — $2310.10, no other charges. We have the above unit in stock ready for delivery.

LEE - FORD, Inc.
"Your Friendly Ford Dealer Since 1923"
Dealer License No. 1548
WILLARD BAYS, Manager
PENNINGTON GAP, VA.

Jonesville Social News

By JONESVILLE WOMAN'S CLUB

Rebecca C. Flanary is now at Raven, Va., where she will spend the winter with her niece, Mrs. A. H. Hilt and Mr. Hilt.

Mrs. Lillie Willis was overnight guest at the home of her son Mr. Curtis Willis and family in Woodway Sunday.

Mr. and Mrs. J. B. Combs and children visited over the week end at the home of her mother Mrs. J. H. Lynch in Erwin Tenn

Among those shopping in Middlesboro Friday were Mrs. Bob Graham Mrs. Coy Moore, and Mrs. Max Graham

Mr Garland Ely and Mr Cecil Bellamy made a business trip to Gate City, Saturday

Mr and Mrs. Silas Glass and children visited with her parents Mr. and Mrs. Charlie Hyden in Woodway Sunday.

Charlotte and Nancy Watson visited Edwina and Cathy Jo Graham Saturday afternoon.

Mrs. J. R. Robinson and Mrs. Clarence Potter and Jackie and Mrs. Warren Harless were in Middlesboro shopping Tuesday.

Mrs. Kate Woodward and Mrs. Smallwood of Pennington Gap were in Jonesville Friday afternoon shopping.

Mrs. J. R. Robinson surprised her husband with a few friends coming in on his birthday. Those present were Mr. and Mrs. Clyde Bailey and son, Mr Earl Johnson of Pennington and Mr and Mrs. Clarence Potter and Jackie Refreshments were served and all had an enjoyable evening

Mr. and Mrs Edward Graham and family spent the holidays with Edward's parents Mr. and Mrs Alton Graham of Jasper, Tenn.

Mr. and Mrs. Dave Dickenson and family of Marietta, Ga. spent the holidays with her parents Mr. and Mrs. J. R. Robinson then went on to Asheville, N C to visit his family.

Mr and Mrs. Joe Robinson of Pennington entertained Mr. and Mrs. Ralph Bledsoe and Mr and Mrs. J. R. Robinson Saturday night. Refreshments were served

Mr and Mrs. Clarence Potter and Jackie visited Mr. and Mrs Paul Robbins Saturday night at Pennington

The American Legion Auxiliary Unit 185 will hold their regular monthly meeting on Monday January 18th at 7 00 P M. at the home of Mrs William Pridemore

Mrs Harrison Carroll and Mrs Merle Horton and Merlyn were in Middlesboro Friday

Mrs. T. B. Bailey and June Ellen were visiting at the home of her sister Mrs Paul Johnson and family of Big Stone Gap, Friday

Mr and Mrs Bob Smith are visiting with his parents in Philadelphia Pa

Mrs John Holt of Roanoke, Va has been visiting at the home of her sister Mrs. Curtis Flanary.

Mesdames Onza Hyatt, Garland Ely John Pridemore George moore and William Pridemore were in Middlesboro Friday

News Correspondents for the month of January are: Mrs. C L. Robinette, Mrs. Tyler Rasnic, Mrs J R Robinson and Mrs John Pridemore and Mrs. Arnold Johnson.

Mr. and Mrs. Harrison Crockett, Mr. and Mrs. Bill Davidson and Darlene and Mrs. Maude Crockett of Kingsport were dinner guests on Wednesday evening at the home of Mr. and Mrs. Edgar Baco

Please do not discard the lovely Holiday Greeting cards you have received this past season. The cards can be used to a great advantage in hospitals and institutions for mentally retarded children Colorful pictures and scenes depicted on these cards can bring much delight to these children. Please ask your neighbors if they would like to share their used greeting cards. Cards may be given to member of the Jonesville Womans Club and the members are requested to take these cards to the next meeting held at the Dogwood Restaurant on January 28th or contact Mrs Wm Pridemore 149W

Mrs Alma Cox was in Johnson City Saturday.

The Methodist Youth Fellowship of the Lower Lee County Group Ministry had the first session of their Mission study on Africa. They met at the Russell Chapel Church Sunday evening for the two hour session Games and refreshments were also enjoyed. There were 42 in attendance. Rev. Harold Buck was the leader The next session will be held from 5 00 to 7.00 P M. Sunday, January 17 in the Rose Hill Church with Mrs. Harold Buck as leader The next session will conclude the study at the Morley Memorial Methodist Church from 5 00 to 7 00 P M. Sunday, January 24 with Mrs Eva Rush as leader.

The following people called upon Mrs. A. E. Davis Sunday afternoon Mr and Mrs Sheridan Davis of Osaka, Va., Mrs Dan Scott, and children and Mr and Mrs Roy Speak

Mr. W S Sergent of Big Stone Gap, Va visited with his sisters Mrs Aloha Lohman, Miss Eura Sergent and Mr. and Mrs Paul Estep

The Lower Lee County Group Ministry Council met Monday evening in the White Shoals Church.

Mrs Alma Cox was visiting recently with her sister Mrs Joe B Shumate of Pulaski, Va

Mr and Mrs. Charles Cook were in Middlesboro Monday.

Mr. and Mrs. James H. Lampkin were in Big Stone Gap Saturday.

Miss Stella Conn who has been on the sick list is able to be out again.

Mr. and Mrs. Estil Wheatly and son Greg of Wise, Va. were spend-the-day guests of Mrs. L. T. Hyatt and family Sunday.

Mrs. Alma Cox and Mrs. Nelson Wilder made a business trip to Johnson City, Tenn. Saturday.

Mr. and Mrs. Dwight Williams of Meadowview, Va. spent the week end with their parents, Mr. and Mrs. Claude Williams.

Mrs. Wesley Bonham is ill at the home of her daughter Mrs. Frank Oxford. All of her friends and neighbors are wishing her a speedy recovery

Mrs C R Barnes attended a Committee Meeting [illegible] Virginia Congress of Parents and Teachers State Board which was held at the Jefferson Hotel on Thursday and Friday in Richmond, Va. Enroute she visited relatives in Roanoke, Va.

Mrs. Dave Fletcher who has been spending some time with her daughter Mrs. Donald Fauble and family in Chattanooga, Tenn and son David Fletcher in Athens, Ga is home for a few days before leaving for a trip to Fla. with her friend, Mrs U. G. Flanary. Mrs. George Cridlin will accompany them and visit her daughter Mrs. Arturo Vergara in Miami.

Mrs. Cecil Bellamy and sons were shopping in Middlestoro Saturday

Mr and Mrs. N. M Moore and daughter of Bristol visited his mother Mrs. Hattie Moore over the week end.

Newly weds Mr and Mrs Hollis Daugherty are now at home in the apartment over the Lee Insurance Agency.

OCOONITA

A surprise Birthday party was given in honor of Mrs Henry Hammonds at her home last Tuesday night from 7 to 9 on her 73rd birthday Refreshments were served to the following who were present

Mrs. A J Emmette, Mrs Flossie Burgan, Mrs M B Burgan Mrs. Isaac Burton, Mrs. Evert Fleenor, Mrs R. L Emmette and daughter, Bobbie, Mrs Spencer Burgan, Mrs Herman Ingle, Mr and Mrs Elmer Ingle Mr and Mrs Eugene Dennison Mr. and Mrs Marion Pohodzay, Mrs Faye Pohodzay, Mrs Edward Emmette, Mr and Mrs Henry Hammonds and Misses Ruby and Reba Hammonds, Mrs Hammonds received many nice and useful gifts which were greatly appreciated.

Mr. and Mrs. Edward Emmette and son Jerry, Mr. and Mrs. Marion Pohodzay and son Denver, Kenneth Ingle, Henry Hammonds, Mr. and Mrs. Emmett Statzer and Jerald and Ann attended the quarterley meeting at the Mt. Carmel F. W B. Church at Woodway last Saturday.

Mr. and Mrs. E. B. Fleenor of Kingsport were visiting relatives here Monday

Several from here attended the fellowship meeting at the Mt. Hope F W. B Church on Route 58 last Saturday night

Mr and Mrs Marion Pohodzay and Reba Hammonds were shopping in Harlan Monday

[illegible] at the [illegible] Hospital at Pennington

Mr and Mrs Ted L [illegible] of Dryden were visiting Mrs Faye Pohodzay and family Sunday afternoon

Mr. and Mrs Elmer Ingle and Mrs. A. J. Emmette attended the funeral of Miss Carolyn Sue Ray at Pennington last Wednesday Rev. S. B Culbertson filled his regular appointment at the F. W B Church Saturday night.

Eugene Dennison left Monday for Johnson City where he will stay for several days in the Veterans Hospital

CAMP GROUND

Nancy Sergent spent Friday with Mr. and Mrs. Roy Speak.

Mr. and Mrs. Ester Hopkins of Dayton, Ohio visited recently with Mrs Hopkins mother, Mrs Price and other relatives

C. P. L. Harold Sadler has returned to camp at Ft. Benning, Ga. after spending the Christmas holiday's with his mother Mrs E H Sadler and Dianna

Mr and Mrs. B B Sergent and Nancy Mrs Wilburn and Judy were in Knoxville Saturday visiting Mr Wilburn Sergent He was a patient in the Baptist Hospital Wilburn has been transferred to Lee General hospital at Pennington

Mrs E H Sadler and Dianna, Mr and Mrs. Grover Johnson and Wayne motored to Bristol Saturday, January 9. Dianna and Wayne took the College Entrance exam administered by officials at the Tennessee High School They were also shopping in Bristol and Kingsport

Mrs Earnest Wynn and Mrs Ann Meiman visited in Pennington Saturday with Mrs Minnie Kilborne.

Those from the Camp Ground attending the Evangelistic Dist. Rally at Pennington Gap Church Sunday were Mr. A. P. Pennington, Mr. and Mrs. B. B. Sergent, Mr. and Mrs. Olin Muncy, Mrs. Mary T. Sexton ad Rev. Claude Quillen and Mrs. Quillen.

Linda Hines spent Sunday with Ella Faye and Judy Smallwood.

Mr. Ezra Sexton, Connie and Jimmy visited Mrs Lizzie Sexton Sunday.

DEATHS

SARAH J. GARRISON

Sarah J Garrison 84 of [illegible] died at the home of her [illegible] Friday Wash Funeral services Mrs Essie Fleming Cemesy Wash Mrs Polly Pennington Keokee Mrs Bunny Burnes, Puyallup, Wash, one [illegible] brother, John White Sumner, Hazard, Ky. and two grandchildren.

Funeral services were conducted at 9 a. m. Tuesday, January 12 at the Sacred Heart Catholic Church in Appalachia, Father Gerald Peterson officiated. Burial followed in Barker Cemetery at Keokee.

BOSS L. NAPIER

Boss L. Napier, 59, of Pennington Gap, died Monday, January 11, at Mountain Home at Johnson City, Tenn., after a long illness

He was a veteran of World War II and a retired [illegible]

Surviving [illegible] Mrs M[illegible] Funeral Home in charge of arrangements

the FIRST delicious MULTI-VITAMIN WITH PRECIOUS LIVER CONCENTRATE AND IRON

NEW Rexall

Meltamins Jr.

M-E-L-T in your mouth

Now it's a pleasure to give your children vitamins.

60 TABLETS 3.29

Ask for FREE sample!

AT OUR Rexall DRUG STORE

PENNINGTON PHARMACY

Pennington Gap, Va.

Meets Highest Standards

It is our constant aim and effort to deserve the continued confidence of those families we have served. We assure those who choose Sturgill Service for the first time, that ours meets the highest standards, and suits the most discriminating tastes.

Sturgill Funeral Home

Phone 30

Pennington Gap, Virginia

Ambulance — Anywhere — Anytime

WANT ADS

See Other Classified Ads (On Page 3)

FARM FOR SALE - Call Jonesville 175-J-3, or see Kenneth Davidson
Adv No 2-2t

SPINET PIANOS — Close out on all 1959 models. Still in original crate. Select from five nationally advertised brands. Beautifully styled in modern, contemporrary and period designs Six finishes to choose from
Tremendous savings Special terms. Write for pictures and price list McClister Music Company, Box 418, Bristol, Tenn
Adv No 2-3t

PIANO SALE January Clearance sale on pianos Floor samples, demonstrators, returns from rentals, all at great savings
Write to Cumberland Valley Music Co 116-118 Main St Harlan, Ky
Adv No 2-3t.

FOR SALE. 1 Duo Therm Oil Stove Heater Good condition. 1 Coal Heater. Reasonable Call after 4 00 or Saturday, Pennington Gap 452-J
Adv. No 2-1t-pd

WANTED Clean Cotton rags No buttons, zippers, buckles Must be suitable for use in cleaning Powell Valley News
Adv No 2-1t

OLD LOGS WANTED — Hewn logs from old buildings needed Will pay reasonable price. Contact County Agent's Office, Phone 81, Jonesville
Adv No 2-2t-pd

FOR SALE - Used small spinet piano, full 88 note keyboard Just pay small down payment and small monthly payments
Write to: Cumberland Valley Music Co 116-118 Main St Harlan, Ky
Adv No 2-3t.

FOR SALE — Horse drawn wagon metal tires. In excellent condition. Complete with wooden bed Will sell cheap Call J R Barron, 468 or 18 Pennington
Adv No 2-2t

FOR RENT 4 Room House Water on place Wired for electric stove and telephone Two good gardens Located 4 miles east of Pennington Gap, on Highway at Dot, Va See Mrs Roxie Young at place or L. B Young, Dryden.
Adv. No. 2-1t-pd.

FOR SALE - 4 burial space (lot no 88-B, spaces 1, 2, 3, and 4) in Garden of The Last Supper, Lee Memorial Park. At reduced price. Call Jenis J. Roop 134-W-4, Jonesville
Adv. No. 2-4t-pd

SAVE

$2 PER TON ON MIXED FERTILIZERS

SAVE An Additional 2½% By Paying cash on delivery

This offer applies to all mixed fertilizers including that to be used in connection with the ACP Program.

0-10-20*	3-18-18
0-14-14	3-10-5
0-20-20	5-10-10*
0-30-30*	10-10-10*
0-20-40	10-20-20
0-40-20	4-9-3 (Plant Bed)
2-12-12	4-8-12
	5-10-15

*With Borox if desired.

Make your Fertilizer Dollars do more for you. Call us now for further details.

LEE FARMERS CO-OP

Jonesville Virginia

YOUR SOUTHERN STATES COOPERATIVE SERVICE AGENCY

NEW CHEVROLETS AND CORVAIRS Are Now Rolling

We Are Now Stocking Up On All Models

COME IN AND LOOK THEM OVER

WE NOW HAVE A NICE SELECTION OF USED CARS FOR YOU TO CHOOSE FROM.

Jessee Chevrolet Sales Co., Inc.

"Where Grandpap traded his buggy for a Chevrolet"

Dealer License 205 Pennington Gap

Call us day or nite, we're always glad to serve you

JIMMY JESSEE, EARL JOHNSTON

HERBERT SALLEY CLAUDE ELY

Charter No. 9924 Reserve District No. 5

Report of Condition of

The Powell Valley National Bank

of Jonesville. In the State of Virginia, at the close of business on Dec. 31, 1959 Published in response to call made by Comptroller of the Currency, under section 5211, U. S. Revised Statutes.

ASSETS		
Cash, balances with other banks, including reserve balance, and cash items in process of collection		495,019.67
United States Government obligations, direct and guaranteed		2,178,852.50
Obligations of States and political subdivisions		394,540.00
Other bonds, notes, and debentures		50,000.00
Corporate stocks (including $9,000.00 stock of Federal Reserve bank)		9,000.00
Loans and discounts (including $206.15 overdrafts)		1,685,737.20
Bank premises owned $2,000.00, furniture and fixtures $1,000.00		3,000.00
Other assets		904.89
TOTAL ASSETS		4,817,054.26
LIABILITIES		
Demand deposits of individuals, partnerships, and corporations		2,104,745.83
Time deposits of individuals, partnerships, and corporations		1,666,875.33
Deposits of United States Government		320,691.34
Deposits of States and political subdivisions		341,616.84
Deposits of banks		10,000.00
Other deposits (certified and cashier's checks, etc.)		41,212.52
TOTAL DEPOSITS	$4,485,141.86	
TOTAL LIABILITIES		4,485,141.86
CAPITAL ACCOUNTS		
Capital Stock.		
Common stock, total par $100,000.00		$100,000.00
Surplus		200,000.00
Undivided profits		1,912.40
Reserves		30,000.00
TOTAL CAPITAL ACCOUNTS		331,912.40
TOTAL LIABILITIES AND CAPITAL ACCOUNTS		4,817,054.26

MEMORANDA

Assets pledged or assigned to secure liabilities and for other purposes 835,000.00

I, B. Wynn, Cashier of the above-named bank, do solemnly swear that the above statement is true to the best of my knowledge and belief B. Wynn, Cashier

Correct Attest

Joseph N Cridlin T. S. Ely
Van B Grabeel B Wynn S G Hill
Directors

State of Virginia, County of Lee, ss

Sworn to and subscribed before me this 7th day of Jan., 1960, and I hereby certify that I am not an officer or director of this bank.

Mary Anne Miner, Notary Public

My commission expires August 28, 1961.

Ewing-Rose Hill Social News

By ROSE HILL HOMEMAKERS CLUB

Christmas News

CHRISTMAS PROGRAM

The Allegro Music Club of Rose Hill met with Mrs. D. T. Smith, (their teacher) on December 21, 1959 from 7 to 9 for their annual Christmas Program of Music.

"Chimes" were played, while the music students of high school, lit the candles, held by angels. Scriptures read by a student. Prayer The Secretary gave report of the October meeting which was a success After which the 16 on the program rendered a no of Christmas pieces, Duets a trumpet piece, an Orange Rhapsody, Piano Solo, Poems and songs including some vocal solos.

A student dismissed with prayer Parents, Neighbors and many friends were present to enjoy the Chistmas program The students had exchange of gifts, from under a well lighted and decorated Christmas tree After which the teacher gave a "treat", and served a Christmas Modify plate to the large number present, assisted by music students.

Mr. and Mrs D. T. Smith visited in Harrogate, Tenn. during the holidays

Three marriages within the holidays Bobby Williams and Miss Alberta Wilson both of Rose Hill, Roy Muse and Ilene Fee of Rose Hill and Nathaniel Fee and Lucile Hensley. Miss Hensley is from Martins Fork, Ky.

Mrs. Lilian Y. Fugate and Mrs. L. D. McDaniel of Ewing, Va. entertained in their lovely home Tuesday honoring members of the group of Boon Daughters of the Confederacy with a luncheon, too elegant, tasty viands, to tempt one to break the Health rules

This home demonstrate true Southern hospitality as mother and daughter plan happiness as twain together with the man of the house The P M was enjoyed in picture taking and reviewing scenes of past events and fond memories Those who were present for this mementious occasion were Mrs. Lizzie Thomas, Harrogate, Tenn., Mrs Lizzie Hoskins, Middlesboro, Ky., Mrs Ethel Thompson, Mrs Ida Gibson, Mrs. Emma Edds and Mrs Maggie Bailey

Rev Bobby Osborne and family Montcalm West Va. were visitors in this area Tuesday and supper guests of Mrs. Emma Edds

Mr and Mrs Van B Grabeel enjoyed the children and grand children for the Christmas week end.

Mrs Jennie B. Fulker is in the hospital at Tazewell, also Mrs J S. Doyle.

Mrs Maude Bales, Bristol was visiting here through Christmas.

Mr. and Mrs L S Bales are the proud parents of a young son, just home from Baptist Hospital, Knoxville.

Mr. and Mrs. Farnham and family, Oak Ridge had Christmas with Mr. and Mrs. S. T. Davis

The Wesleyan Service Guild of Methodist Church had their monthly meeting combined Christmas party at the home of Mrs. Harold Buck on Monday night December 14th. There were 9 members present. After a very inspirational program led by Mrs. J. C. Wolfe, the members enjoyed exchanging gifts with their secret Pal of the past year, and finding out who she was. Afterwards Mrs. Buck served refreshments Everyone had a delightful time.

Rev and Mrs Harold Buck entertained the Lower Lee County Group Ministry Staff and their families on Tuesday, December 15th with a Christmas party

The Morgan Memorial Methodist had their Christmas program Wednesday night December 23rd The program was under the direction of Mrs Harold Buck and Mrs. Victor Harber After a well presented program by the children of the Sunday school Dept. Santa Claus came and presented treat to the children Children and adults enjoyed the visit with St Nick

Rev and Mrs Harold Buck had open house at the parsonage for members and friends of the Morgan Memorial Methodist Church on the 20th of December Many members and friends called between the hour of 3.30 and 5 30 o'clock Everyone enjoyed seeing the new furnishing that has just recently been bought for the parsonage by the church. Mrs. Buck was assisted in serving by members of Women Society of Christian Service and Wesleyan Service Guild.

The Methodist Youth Fellowship of Morgan Memorial Church enjoyed a time of Christmas Caroling Christmas Eve About 25 members were present to sing of the Savior's birth Mrs Paul Poulston served the group with hot chocolate and cake at her home after their return

Mr Max Eldridge from Danville, Ind visited Mr and Mrs Charlie Eldridge over the week end.

Tom Eldridge Dorthy and June visited the Grover Owens family Sunday afternoon

Dinner guests I Mr and Mr F. L. Grabeel on Christmas day were Mrs Catherine Crouse Mrs. Lizzie Gregory, Mr. and Mrs. Emory Langley and sons Ronnie and Tommy, Mr and Mrs A. E. Graham, Edwina, Cathy and Chucky of Jonesville and Donald Grabeel of Cumberland College

Saturday night dinner guests of Mr. and Mrs F. L. Grabeel and Donald were Mr and Mrs Clyde Crouse, Mr and Mrs. Bill Crouse, Mr and Mrs. Bobby Munsey of Indianapolis, Ind.

Mr. and Mrs. Charles Grabeel of Richlands, Va. is visiting in the home of the F. L. Grabeel's this week.

Mr. and Mrs. Sam Waltz and sons of Hume, Ill. have been visiting her father, Mr. N. E. Davis over the holidays.

Mr. and Mrs. Jerrey Noblitt and daughter have returned to Salem, Va. after visiting Mr. and Mrs. Robert Jerrell over the holiday week end.

Mr. and Mrs. Paskel Fletcher of Noblesville, Maryland are visiting their parents, Mr. and Mrs. Wash Fee and Mr. and Mrs. Lonie Fletcher both parents still remain ill at their homes

Mr. Leon Miracle of Pineville, Ky was over night guest of Donald Grabeel Wednesday night

Mr and Mrs. S. T Davis were shopping in Rose Hill Monday

Mrs Vida Flanary Mr and Mrs. Earl Flanary and children were dinner guest of Mr and Mrs Robert Crockett of Tazewell, Tenn Friday

Virgil Jerrell is spending the holiday with Mrs. Ruby Thomas and family

Those who will be returning to school after the holiday vacation are: Jimmie and Jacventia Davis, Donald Grabeel, Gene Hall, Ronnie Montgomery, Sherrell Lankford, Violet Cheek, Emma Bee Hobbs, Paul Marcum and Jerleen Harber

R. L. Ayers and his girl friend of Jacksboro, Tenn visited with Donald Grabeel Friday

Mr. and Mrs. Boyd Woodard and children were shopping in Rose Hill Wednesday

Oscar Smith is home from service spending the holiday with parents, Mr and Mrs. George Smith

Mrs Jess Parkey visited Mr and Mrs. Bob McBee Tuesday

Grant Marcum has been spending a few days with his mothe Mrs Josie Marcum and will return to Mississippi where he is in the Air Force

The Rose Hill Homemakers Club will meet January 5th at the home of Mrs C L Grabeel with Mrs C L Grabeel and Mrs T M King, hostesses

Mrs Ethel Fugate is spending a few days with Mrs Logan Garrett who is very ill

Mr and Mrs Henry Lawson are spending the holidays with children in Cincinnati Ohio

Mrs Robert Charles Smith and sons have gone to Fla to make their home where Robert Charles is employed

Mrs Viola Emmett has returned from Chattanooga where she has been visiting her son

Rev. and Mrs Jack Coker have returned home after spending the holidays with their children and other relatives in North and South Carolina.

Mrs. Ola Lowe has returned from Dayton Ohio where she has been visiting with her son, Mr. Condy Carter and family.

Mrs. N. M. Moore and Jackie spent Sunday visiting Mrs. Moore's parents, Mr. and Mrs. C. L. Grabeel

Mr. and Mrs. Ray Harris of St. Petersburg, Fla. spent the holidays with relatives and friends here.

Miss Faye Spurlock and Doris Gibson had dinner with Janice Marcum Friday.

Mr. and Mrs Junior Boyd and sons of Kingsport, Tenn. spent Christmas day with Mrs Boyd's father, Mr. George W Smith and family

Miss Evelyne Smith, Dayton, Ohio is visiting her parents, Mr and Mrs. George W Smith

Mr. and Mrs Durey Fletcher, Crownsville, Md spent the holidays with Mr Fletcher's mother Mrs Annie Fletcher and other relatives and friends.

Week end guests of Mrs H M Irvin and Hubert were Mr and Mrs. Hugh Irvin and son, Bobbie of Noblesville, Ind., Mr. and Mrs Ernest Mike and children of Middlesboro, Ky., Mr. and Mrs. Bob Bledsoe of Oak Ridge, Tenn., Mr. and Mrs. J. C. Wolfe and family and Mr. and Mrs. Ross Lowe of Rose Hill

Mrs. Roy Ingle and daughter, Lorene of Jonesville visited her sister Mrs H. M. Irvin on Friday.

Mr. and Mrs Cullin Davidson visited Roy Lee Smith on Monday, they also visited Mr Davidson's grandmother Mrs. Tip Parsons and Mr. and Mrs Roy Van-Huss and family of Pound, Va

Mr. and Mrs Cecil Marcum, Frankford, Ind are visiting Mr and Mrs. J C Marcum and other relatives

Mr Charlie Snaven was in Rose Hill last week

Mr and Mrs Broten Mullins have returned home after spending the holidays with their sons Mr Bobbie Mullins and family I Springfield Ill and Mr B H Mullins and Mrs Mullins of Indiana

Mrs Grant Osborne spent Christmas day with her parents Mr and Mrs. J C Marcum

Mr and Mrs Leo Middleton and Roy Lee Smith made a business trip to Roanoke Va on Monday

Miss Naomi Scott of Washington D C spent the holidays with her parents Mr. and Mrs Jack Scott and family

Rev and Mrs Tip Fletcher were visitors at the Rose Hill Baptist Church Sunday Rev Fletcher filled the pulpit in the absence of the pastor, Rev Jack Coker

READ THE NEWS CLASSIFIEDS

PLEASANT VIEW

(Week of Dec. 31)

The Pleasant View Community Club met Tuesday, December 15 7:30 p. m. for their regular meeting at the community center. The President Miss Golden Parsons opened the meeting with devotions, using the teeme "Why Do We Celebrate Christmas." The Prayer was given by Mr. Charles Rosenbaum. During the business session several items were discussed. The club voted to give Twenty five dollars toward purchasing roofing for a new home for the George Bryants, a community family, whose home was destroyed by fire. One of the members volunteered to make a door to door canvass to collect donations of food, furniture and clothing for the family All members joined in whole-heartedly in giving Officers for the new club year were elected W L Jones, president, Joe Turner vice president Lester Parsons Treasurer, Mrs T E Lovens, reelected secretary, Miss Golden Parsons, as reporter Due to revivals being held in the community, also illness in some of the families, the election of officers was carried over from the November meeting. Club members voted to hold their Christmas party on Wednesday December 23rd Refreshments were served by Mrs. Earl Collins and Mrs Frank Turner

Mrs Charles Rosenbaum and Miss Golden Parsons, honored Mrs L. S. Bales, with a "Pink and Blue," shower, Wednesday afternoon, December 16th at the home of Miss Parsons A number of games and contests were enjoyed, including an "auction" of gift wrapped packages containing "Booby Prizes." Contest winners were Mrs Nola Friar and Mrs T E Lovens Refreshments were served to twenty-two guests Mrs Bales received many lovely and useful gifts

The community club held their annual Christmas party Wednesday evening December 23rd at the community center The new president W L Jones gave the welcome Mrs T E Lovens and Mrs Grover Ball were in charge of the program Those taking part were Misses Doris Turner Golden Ronda Helen and Paula Parsons Roberta Ball Dale Durward and Desmond Turner and Mr Charles Rosenbaum The group joined in singing Christmas carols Gifts were exchanged and a treat given to everyone A basket of gifts was sent to a widow lady in the community The members were happy to have as guests Sgt and Mrs J P Hobbs, (the former Ruth Garrett) of Little Rock Ark

A number of guests gathered at the community center, Saturday evening, December 26th to honor with a "Miscellaneous Shower," newly weds, Mr. and Mrs. Paul Wolfenbarger, (Christine Cope). Mrs. Joe Wolfenbarger, and Mrs. T. E. Lovens hostesses for the occasion, conducted the recreation. Games and contests were enjoyed. Prize winners were Mrs. Jim Harber, Ruby Cope, Shirley Ball and George, Montgomery. Delicious refreshments were served by the hostesses. The Wolfenbargers received many useful gifts.

Billy Friar, who has been doing past graduate work at Ohio State University, Columbus, Ohio, is spending the holidays with his parents, Mr and Mrs. L. G. Friar. The first of the year he will go to V. P. I. Blacksburg, Va., where he has accepted a position as associate professor in Mechanical Engineering

Here for the holidays with their families, were Sgt and Mrs J P Hobbs, Little Rock Air Force Base, with the Clyde Garrets Mr. and Mrs Elma Ball and son Gary, Springfield, Ohio, with the Claude Ball, and Byrd Garrett families, Mr and Mrs Elmer Collins and Ronald, Painesville, Ohio, with the C. T Ball and Jim Collins. Jack Friar Prestonsburg, Ky. with the Pascal Friars, Mr. and Mrs. Eugene Bales and family, Chattanooga, Tenn., with Mrs. Etta Bales. Miss Deanna Bales, East Tenn. State Teachers College, Johnson City, with Mr and Mrs. Ikey Bacon Mr. and Mrs. Charlie Taylor Frankfort, Ind., with the Hobart Taylors, Mr. and Mrs. Robert Taylor and family Springfield, Ohio, with the Claude Ball and Ben Taylors

Mrs Earl Collins has returned home after undergoing surgery at the Middlesboro Hospital and Clinic.

Mr and Mrs L S Bales were Saturday supper guests of Mr and Mrs Wade Parsons in Pennington Gap

Mrs Charles Rosenbaum spent Christmas in Bristol with her mother Mrs Sallie Ely

For The Best In Cut Flowers Potted Plants CALL NORTON FLORAL
Pennington Gap, Va.
Phone No. 641

When a Cold Strikes Strike Back with P-N Men-The-Sale
It's Liquid - 39¢ Bottle

ROGERS
HOME DECORATORS
Phone 396
Pennington Gap, Va.
- Floor Sanding
- Inlaid Linoleum
- Vinyl and Cork Tile
- Wallpaper — Paint
- Rubber and Asphalt Tile
- Ceramic and Plastic Tile

"We Install or Do-It-Yourself"

Hughes Jewelry
Next Door to Bus Station
EVERETTE E. HUGHES
Owner and Repairman
Pennington Gap, Va.

Furniture!
Furniture!
Furniture!
Home Appliance Company
Phone 173
PENNINGTON GAP

Blessed event for budgets

FORD'S ECONOMY TWINS FOR 1960

The Economy Choice of a lifetime – Two new Fords . . . Two new low-price fields . . .
Two wonderful new ways to go 'The Finest'

THE 1960 FORD FALCON
Now there's both a new economy-size Ford and a large economy-size Ford.
The new economy size is the Ford Falcon—America's lowest priced 6-passenger car. It's up to $124 less than other 6-passenger cars in the compact field.* It goes up to 30 miles on a gallon of regular gas. Servicing is easy and repair costs are low. You can even save up to 15% on your insurance.
And the Falcon is the one American compact car that is thoroughly proved for American driving. There's room for 6 people—luggage and all.
*Based upon a comparison of manufacturers' suggested retail delivered prices

THE 1960 FORD FAIRLANE 500
Now consider the large economy size Ford, the Fairlane 500. Here is the most car per dollar ever built.
The Fairlane 500 brings you fine-car styling, luxury and comfort, yet it offers Falcon economies like regular gas, 4,000 mile oil changes, double life aluminized mufflers, and no more waxing. Like the Falcon, too, it brings you big price news. *$142 less than last year's popular Fairlane 500!*
Come see, come save, come pick the Ford economy twin that saves and serves you best. Visiting hours as usual at your Ford Dealer's.
FORD DIVISION Ford Motor Company

See FORD STAR TIME TV's finest hour in living color Tuesdays on NBC TV

Economy choice of a lifetime
in the wonderful New World of 60

FORDS

FORD The Finest Fords of a Lifetime — FALCON—The New-size Ford — THUNDERBIRD The World's Most Wanted Car

LEE - FORD, Incorporated
Phone 87 Dealer License No. 1348 Pennington Gap, Va.

January Clearance
SALE IS NOW ON

	Was	Now
Sunbeam Electric Razors	$29.95	$19.95
Remington Electric Razors	29.95	19.95
Transistor Radios	19.95	12.95
Dress Material	.59	.39
Pampered Cotton	.79	.69
Drapery Material - - -		
Bark Cloth, Satins, etc.	1.00 yd.	.75 yd.
	.75 yd.	.50 yd.
Short Pieces		.35 yd.

Lamps — $2.95 Up

MANY OTHER ITEMS REDUCED

Cuma Hays Appliances
"Your G-E Dealer"
Phone. 217 Pennington Gap

Keokee Social News

By MISS EULA CLARKSTON

Christmas News

Ben and Johnny Hines of Rose Hill visited their father, Dr. Ben H. Hines during the holidays.

Recent guests at the home of Mr. and Mrs. James Gates' were Mrs. Gates brother and sister-in-law, Mr. and Mrs. Jessie Smith and daughters of Pikesville, Ky.

Ellis Morris has returned to Harrisburg, Pa. after visiting his sister and brother-in-law, Mr. and Mrs. John Short and other relatives.

Gregory Morris who underwent a minor operation at the Harlan Memorial Hospital has returned home. We wish for him a speedy recovery.

Mr. and Mrs. Henry Grady Bennett, Jr., of Danville, Va. spent Christmas with Mrs. Bennett's parents, Mr. and Mrs. Birchie M. Napier. Also visiting during the holidays was Mrs. Napier's father, Charles Bryant of Evarts, Ky.

Mrs. L. S. Lyons of Johnson City, Tenn. was Saturday guest at the home of Mr. and Mrs. Lon Hash.

Miss Linda Short recently visited Walker Kelly, a patient in the Veterans Hospital at Mountain Home, Tenn.

Mrs. John Moore and son, Darrell Moore have spent the holidays visiting Mr. and Mrs. Dumas Moore and family in Beau Mont, Texas and also visiting relatives in Chapel Hill, N. C.

James Short of Cincinnati, Ohio spent the holidays here visiting home folks.

Mr. and Mrs. Otis Taylor and daughter, Gay were Saturday overnight guests of their daughter and son-in-law, Mr. and Mrs. Norris Morris in Kingsport, Tenn.

Mrs. Clercie Kennedy recently visited her daughter and son-in-law, Mr. and Mrs. Gene Stiles in Crummies Creek, Ky.

Mrs John Short and son, Dallas visited at the home of Mr. and Mrs. Sam H. Riddle in Big Stone Gap last Wednesday.

Mr. and Mrs. John Lyons of Martinsville, Va. spent the holidays here visiting Mrs Lyons' parents, Mr. and Mrs. Clyde Neff.

Those enjoying rabbit hunting in Jonesville on Friday were B. G. Morris, John and Dallas Short, Harold Morris and Johnny Ray Edens

Mr. and Mrs. Clayton Allen and two daughters returned Monday to their home in St. Louis, Mo after spending a week here visiting Mrs. Allen's parents, Mr. and Mrs. Elmer Barker, and Mr. Allen's parents, Mr. and Mrs. Phillip Allen.

Mr. and Mrs. Curtis Collier and daughter, Robin have returned to Fairborn, Ohio after visiting Mrs. Colliers mother, Mrs. J. G. Thompson, Sr. and Mr. Thompson, and also Mr. Collier's mother, Mrs. Dora Collier.

Visitors Friday at the home of Mr. and Mrs. W. D. Daugherty and family were Mrs. Clyde Orr and two daughters of Dryden.

S. F. C. and Mrs. Merrill Flanary and sons, Dean and Dennis have returned to Fort Leonard, Mo., after visiting Mrs. Flanary's parents, Mr. and Mrs. John Short and also Sgt. Flanary's parents, Mr. and Mrs. W. E. Flanary.

Mrs. Lee Barker is back home after spending the holidays visiting her daughter and son-in-law, Mr. and Mrs. Willard Bellamy near Abingdon, Va. The Bellamys accompanied her home on Sunday morning.

Mrs. Elsie Short and daughters, Chloie Fain and Linda spent a few days last week visiting Cpl. and Mrs. Alfred Smith in Prince George, Va.

Mr. and Mrs. Arthur Taylor and family of Lynch, Ky. were guests Saturday at the home of Mr. and Mrs. Palmer Barker. In the afternoon Mrs. Taylor visited her aunt, Mrs. J. J. Clarkston.

Mr. and Mrs Marion J. Clarkston and daughters were Sunday dinner guests of Mr. and Mrs. U. S. Clarkston at Big Stone Gap.

Miss Lucretia Orender who has spent the holidays visiting her parents, Mr. and Mrs F. G. Orender returned Sunday to Mary Washington College, Fredericksburg, Va.

Mr. and Mrs. Jerdon Morris have been visiting their daughter and son-in-law, Mr. and Mrs. Alvin Barker, Jr., in Dayton, Ohio.

Mr and Mrs C. E Flanary visited Mrs Flanary's sister, Mrs Mattie Metcalf at the Harlan Memorial Hospital. We wish for her a speedy recovery.

Richard Joyce spent the holidays with his father, John Joyce. He was accompanied back to Pocahontas, Va. by his father on Friday.

Sgt. and Mrs. Tip E. Lyons arrived here last week from Winooski, Vermont to visit Mrs. Lyons' mother, Mrs Edna Rutherford They planned to leave for a short visit in Fla. on Monday Mrs Lyons will return to spend about six weeks with her mother while Sgt Lyons is attending school in Chicago.

Mr. and Mrs. Lawrence Barker were recent visitors in Bristol.

Mr. and Mrs David E. Seabolt and children recently visited their parents, Mr. and Mrs. Roscoe Seabolt at Rose Hill, and Mrs Ola Bray near Ewing

Mr. and Mrs. Bobby Rutherford of Defiance, Ohio visited Mr. Rutherford's mother, Mrs. Edna Rutherford recently

Captain and Mrs. Charles B. Thompson and daughter, Carol Ann left Monday morning for Fort Eustis, Va. after spending the week end visiting capt. Thompson's father, J. G. Thompson, Sr. and Mrs. Thompson.

(Week of Dec. 31)

"Happy New Year everyone" and best wishes for happiness in the days to come.

The wedding of Miss Rita Ann Morris and Mr. Larry Kieth Barker was solemnized on Christmas Eve at 9:00 p. m., at the Rawhide Missionary Baptist Church with the Rev. Kenneth Burnette performing the marriage ceremony.

The bride was lovely in a blue dress with matching accessories.

Miss Judy Lee Morris, sister of the bride was maid of honor and Mr. Paul E. Trammel served his friend as best man.

The bride is the daughter of Mr. and Mrs. Clarence Morris of Keokee, Va.

She is a graduate of Keokee High School.

The bridegroom is the son of Mr. and Mrs. Lawrence E. Barker of Keokee, Va.

He is a student at Lincoln Memorial University.

Following the ceremony a reception was held at the home of the bride's parents.

Janice and Ronnie Griffith of Dayton, Ohio spent Christmas with their parents, Mr and Mrs R. J. Griffith. Also from Dayton was Wendell Bush visiting his parents, Mr. and Mrs. Vilder Bush.

Mrs. Lee Barker spent the Christmas holidays visiting her daughter and son-in-law, Mr. and Mrs. Willard Bellamy near Abingdon, Va.

S. F. C and Mrs Merril Flanary and sons, Dean and Dennis who have spent the past two and half years in Leghorne, Italy spent the Christmas holidays visiting Mrs. Flanary's parents, Mr. and Mrs. John Short and Sgt. Flanary's parents, Mr. and Mrs. W. E. Flanary. After visiting homefolks here the Flanarys will go to Fort Leonard, Mo., where Sgt. Flanary will be stationed.

Jimmy Blondell who has been ill with strip throat is reported to be improving

Mr. and Mrs. George Falin of Dayton, Ohio visited Mr Falin's parents, Mr. and Mrs. W. L. Falin at Exeter, and also visited Mr. and Mrs. Hays McKnight and other relatives here.

Mr. and Mrs. Charles Baltimore are visiting their parents during the holidays.

Mrs. Betty Cornett, music teacher entertained her piano students with a Christmas party at her home in Appalachia on Tuesday night Students from here attending were Rejeanna Clarkston, Rose Mary Lawson and Vaughn Duff

Mr. and Mrs Lawrence Barker, Jr., returned to Langley Field, Hampton, Va., on Monday after spending the Christmas holidays visiting their parents, Mr. and Mrs. Lawrence E. Barker, Sr., in Keokee and Mr. and Mrs. H. E. Hunt at Jonesboro, Tenn.

Tommy Morris of Dayton spent Christmas with his parents, Mr and Mrs. Coy Morris.

Also from Dayton, Ohio visiting Mr. and Mrs. C. F. Bush and family were Mr. and Mrs. Oscar Cress and family, and Mr. and Mrs. Don Lawson and family. While here the Lawsons and the Cress' visited at the home of Mr. and Mrs. Marion J. Clarkston.

Other visitors at the Clarkston home on Christmas Day were Janice Griffith and Gwendoln Flanary of Dayton.

Mr. and Mrs. Clayton Allen and daughters, of St. Louis, Mo., are visiting Mrs. Allen's parents, Mr. and Mrs. Elmer Barker, and also Mr. Allen's parents, Mr. and Mrs. Phillip Allen. Other visitors Sunday at the Barker home were Mr and Mrs. Hagan Gilbert and daughter, Tressia of St. Charles, Betty Gilbert, Mr. and Mrs. Dale Linwood all of Dayton, Ohio.

Mr. and Mrs. E. C. Russell and children, Earlene and Freddie of Fall Branch, Tenn., spent Christmas Day with Mrs. Russell's mother, Mrs. J. J. Clarkston.

Mr. and Mrs Marion J. Clarkston and three daughters accompanied the Russells home in the afternoon and spent the night Saturday morning they visited Mr. and Mrs. T. C. Riddle in Kingsport.

Students home to spend the holidays with their parents are Larry Kieth Barker, Dale Bess, and Paul Trammel. They will return to L. M. U. on January 4.

Among those celebrating birthdays on December 27, were C T. Moore of Big Stone Gap, Mrs Paul Kendle of Appalachia, Mrs J. J. Clarkston and R. P. Cooper.

Mr. and Mrs. Moore called Mrs. Clarkston on Sunday morning wishing her a happy birthday, and Mr. Moore reminded her that they were the same age, and R. P. Cooper is only one year younger. 'How old are they? I will let you guess, people are always young as long as they are young at heart". To them we wish many more happy returns of the day.

According to a recent announcement William J. McGee, Jr., son of Dr. and Mrs Wm J McGee, of Riverdale, North Dakota, will be married to Miss Charlotte Edwards of Louisville, Ky.

Mr McGee is formerly from Keokee, Va., and a 1953 graduate of Appalachia High School. He is a graduate of the University of Notre Dame, and now is in the U. S. Army, stationed at Fort Mead, Md.

Miss Edwards attended Ursuline College in Louisville, Ky

The wedding will take place in Louisville on January 2, 1960

CAMP GROUND

Christmas News

Mr and Mrs Roy Blackburn of Middlesboro, Ky visited over the holiday with Mrs Hattie Smallwood, Judy and Faye

Mr and Mrs Walter Smith Mrs Virgie Thomas and Mrs Myrtle Pendleton were in Harlan recently for medical reasons

Mrs Pina Huskins, Faye and Judy Smallwood and Barbara McCauley were in Middlesboro on Tuesday

Mrs. Endella Estep and son from Kingsport visited with Mr. and Mrs. Bob Andis recently.

Miss Faye Smallwood spent Wednesday with Dana Horton. Dana paid Faye a visit on Friday.

Mr andMrs. Rex McKnight from Dayton, Ohio called on Mr and Mrs Lewis Burchette and Carole on Saturday

Mr. Emitte Hines spent Christmas Eve night with the Bill Hines Family and attended the Christmas Program at the Camp Ground Church.

Mrs Lewis Burchette and Carole visited Mrs. Albert Hopkins and Mrs Wright Clonce in Sneedville during the Christmas holidays.

Mr and Mrs Bill Hines Linda and Patti were Christmas dinner guestsof Mr. and Mrs Ray McConnell and boys.

Miss Faye Smallwood spent Saturday evening with Linda Hines.

Earl W. Browning of Dayton, Ohio was visiting his folks over the holidays.

Mr. and Mrs. W. B. Browning had as Christmas dinner guest Alma, Norma and Bob Boatwright and Earl Browning, Nancy Copenhaver and Mrs. Hessie Hyatt.

Mr. James C. Carter and Mrs. Alpha Hall was visiting the Boatwright and Nancy Copenhaver over the holidays.

Mrs. Nancy Copenhaver spent the night with Mrs. Alpha Hall over the holidays.

Mr. and Mrs. Kenneth Davidson had as dinner guest over the holidays Miss Willie and Ollie Moneyhun, Mr. and Mrs Grey Glass and son of Pennington and Mrs. Lillie Snodgrass and Mr and Mrs. John Snodgrass.

Miss Willie and Ollie Moneyhun was visiting with Mrs. Alpha Hall Sunday.

Mrs. Rexie Stallard of Harrogate, Tenn. was visiting the Moneyhuns over the week end.

Mr Robert J Boatwright of V P I and Miss Norma Boatwright of Radford College spent the Christmas holidays with their mother Alma B. Boatwright.

Mrs Flora C Boatwright is still with her sister who remains very ill at Bristol, Va.

Miss Norma and Bob Boatwright was visiting their grandmother, Mrs. Flora Boatwright and Dr. D. C. Boatwright at Marion this week.

James C. Carter of Winston Salem, N. C. spent the Christmas holidays with his mother who has been very ill.

Friends and neighbors are glad that Mrs. Alpha Hall and son Buck have moved in their beautifully new home which has just been finished recently.

Mr. Smith Browning of Cincinnati, Ohio and Mr Earl Browning of Dayton were visiting their folks over the week end

Misses Ollie and Willie Moneyhun of Jonesville and Mrs. Rexie Stallard of Harrogate, Tenn. were guest of Mrs Alma Boatwright and Mrs. Nancy Copenhaver.

Bob Boatwright spent several days in Hayni, Va. as a guest of Miss Joyce Owens.

Mrs Nancy Copenhaver, Mrs Alpha Hall and Miss Norma Boatwright were shopping in Middlesboro Thursday

Nancy Sergent and Linda Hines were Wednesday night guest of Mr and Mrs Roy Speak

Visiting in the B. B. Sergent's home during the week end were Mrs. Susie Neff and Moss Royman Hedrick, Mrs Mary T Sexton, Mrs Olen Muncy, Mrs. Lucille Jones and girls, Mr and Mrs. W M. Sergent, Barbara and Judy.

PLEASANT VIEW

Christmas News

Mr and Mrs L. S Bales are the proud parents of a son, Jay Lilburn, born Tuesday, December 29th at the Baptist Hospital Knoxville, Tenn

Mr. Hatcher Parsons is visiting this week with his children, the Paul Gilberts, in Pennington Gap, and the Henry Huff Jr family in Dryden. Also other relatives and friends.

Mr and Mrs. Eugene Jones spent the Christmas holidays with their daughters, Misses Ferne, and Jennifer Jones in Baltimore, Md.

Sgt. and Mrs. Glen Ayers and son, recently returned to the states from Germany, are visiting the White Hounshell family. The Ayers have been assigned to Chanute Air Force Base in Ill.

Mr and Mrs Henry Huff Jr. and family of Dryden spent Friday night with Lester Parsons and daughters and Miss Golden Parsons

Mr and Mrs. Robert Taylor and family have returned to their home in Springfield, Ohio after spending the holidays with their parents, the Claude Balls and the Ben Taylors

Mr Clarence Lo[illegible] visited relatives in Baltimore, Md. during the holidays.

Dinner guests of the Hatcher Parsons' family, New Years Day, were Mr and Mrs Paul Gilbert, Pennington Gap, Rev. Alonzo Minton, Mrs. Rosa Parsons, and Mr. and Mrs. J. W. Hubbard all of Big Stone Gap.

The Rev. Ben Throop filled his regular appointment at Speaks Chapel, Methodist Church Sunday. He was accompanied by Mrs. Throop, and Mrs. Emma Edds.

Visiting the C. T. Ball family, are Mr. and Mrs. Harold Milwee and children of Painesville, Ohio.

Roy DeBusk, Rockville, Md., visited his father Harve DeBusk, during Christmas.

Marriages

Ralph Lawrence Toomey, St. Charles and Margaret Lawson, St. Charles.

Fred Harold Ervin, Pennington Gap and Clara Faye Garrett, Pennington Gap

Joe Edward Bales, Marion, Va. and Margaret Faye Williams, Ewing.

Ronald Leslie Flanary, Kingsporta nd Shirley Jean McKeese, Kingsport.

Jackie Wayne Hines, Jonesville and Judith Carol Haynes, Jonesville.

James Tyler Bays, Gibson Station and Opal Geneva Ayers, Cumberland Gap, Tenn.

Joseph Bradley Spurrier, Pennington Gap and Flue Collins Pennington Gap

Billy Morris Baker, Pennington Gap and Nancy Flanary Pennington Gap

Raymond Paul Thompson, Big Stone Gap and Patsy Faye Shuler, Big Stone Gap.

Our WANT ADS Get Results!

Shelburne's YELLOW CABS
Ride Insured Cabs
CALL 75
Pennington Gap

MAYTAG

PENNINGTON
Hardware & Furniture Co.
Pennington & Big Stone Gap

Dr. A. G. Barton and Dr. R. D. Barton
OPTOMETRISTS
EYES EXAMINED
GLASSES FITTED
Closed Saturday Afternoons
Phone 176
Middlesboro, Ky.

JONESVILLE DRUG CO., INC.
WALGREEN AGENCY
"Your Friendly Corner Drug Store"
Prompt Prescription Service
PHONE 180 JONESVILLE, VA.
JACK D. STALLARD
Registered Pharmacist

BUY DIRECT
FROM MANUFACTURER
SAVE THE DIFFERENCE
We Work for Those
Who Love and Remember
MIDDLESBORO MONUMENT CO.
1604 E. Cumberland Ave.
Middlesboro, Kentucky

FOR SALE
DOGWOOD RESTAURANT
WELL ESTABLISHED — FULLY EQUIPPED
For Further Information Contact
Silas Johnson or Lee Auction Co.
Phones 190, 353 or 100 Jonesville, Va.

In the Hour of Need
Davidson's
Funeral Home
Phone 196 Jonesville

"DE-MAC"

Yes - - -
Also Sandwiches, Soups & Seafoods
MUTT & JEFF
DRIVE IN
East Pennington

USED TV SETS
$50 & UP
Some Have New Picture Tubes
Guaranteed for 12 months
Creech Tire & Supply Co.
PHONE 172 PENNINGTON GAP, VA.

GET IT AT
LEE'S
YOUR DRUGGIST FOR 54 YEARS
Middlesboro, Kentucky Phone 31

NOW RAMBLER TOPS ALL BUT 2 U. S. CARS IN PRODUCTION

World's Widest Choice of Compact Cars—Immediate Delivery!
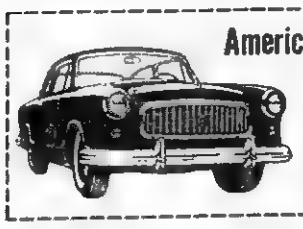
America's Lowest Price
$1795
Suggested delivered price at Kenosha, Wisconsin, for Rambler American 2-door Deluxe Sedan, tail. State and local taxes, if any, optional equipment, extra.
Rambler has surged into 3rd place in production among all U.S. cars for the entire year 1959 according to Automotive News, January 4, 1960.
To meet the ever-increasing demand, Rambler production goes up and up. As a result, Rambler dealers have a generous supply of cars available—very likely the model and color Rambler you want.
Come to your Rambler dealer's now for a "Success Deal" on America's lowest-priced car . . . a deal that can save you hundreds of dollars. Your present car will probably never be worth more in trade. See your Rambler dealer today—and save!
POE MOTORS
PHONE 672 DEALER LICENSE NO. 2460 EAST PENNINGTON GAP, VA.

LEE GARDEN CLUB

[Continued From Page 1]

places she visited while touring Europe this summer. Some of the very interesting pictures were those of Windsor Castle, Hampton Court and the gardens around the court. In Rome there were fountains and gardens of great beauty and the park where the Olympic Games are to be held, and various ruins and buildings. The Leaning Tower of Pisa and the Memorial to Columbus made in flowers were interesting. The gardens, fountains and parks of France were very gorgeous, as were the ancient castles on the Rhine River.

The club members enjoyed Mrs. Barron's program. She reported that her 24 days abroad were packed with interest.

The hostesses served delicious refreshments and attractive favors.

Mrs. J. V. Kelly had three attractive winter arrangements.

Mrs. Charles Baker of Jonesville will have the March meeting. The program: Mrs. L. P. Humphreys and Mrs. J. A. Wolfe.

Mrs. M. E. Flanary is chairman of the planting of dogwood trees for the memorial that is planted each year.

SALES TAX

Continued from Page 1

association's lawyers. This suggested outline has been presented to and discussed with the proper authorities in Richmond, he said.

He urged those present for the meeting and others to write to their representatives in Richmond, and let them know their feelings on this and other important matters to be presented to this session of the General Assembly.

Priddy pointed out that the past experience shows that a sales tax is burdensom for retailers and results in added expense to those who must collect it which will run from two and one-half to twelve per cent of the amount collected.

He also mentioned and discussed briefly two other pieces of legislation that could have far reaching effects on the merchants of the entire state.

One, the Garnishment law, may possibly be done away with during this session. He pointed out that at present a retailer cannot garnishee a debtor's wages unless he makes over $150 per month. Fifteen dollars may be added for the first three children, making a total of $195 cash income the head of the house may receive and be protected by law from garnishment of wages. Secondly, he discussed what he termed the increasing problem of more and more business places staying open on Sunday. He indicated that proposed legislation had been prepared which would help to control this situation, he said.

In closing the meeting Priddy explained briefly the purpose of the organization and invited the retailers of this county to join the organization.

BASKETBALL —

[Continued from Page 1]

Cove. Tuesday, January 19th, Blackwater at Flatwoods, Thomas Walker at Pennington, Keokee at Nicklesville and Dryden at Dungannon. Then on Wednesday night Rye Cove will be at Jonesville and Pennington will travel to Dungannon.

In games played last Friday Nicklesville defeated Pennington 52-47. Nicklesville led 15-14 at the quarter and 31-25 at the half. The Bobcats came out strong in the third period and tied the score 40-40 going into the final period but Nicklesville pulled away in the closing minutes. Dingus with 18 pts. and Stapleton with 12 pts. paced the winners scoring while Bobby Tinker was high for the Bobcats with 18 pts followed by Larry Ely with 11 pts

Jonesville defeated Keokee in a twin-bill, the girls won 34-30 and the boys followed with a 46-39 victory The Jonesville girls grabbed a 11-5 lead at the quarter and led 17-8 at the half Keokee picked up four in the third period and a singleton in the final period but couldn't close the gap Sylvia Chambers with 17 pts and Nancy Newman with 14 pts. paced the winners while Josette Thomas and Brenda Morris had 10 pts each for the losers The Jonesville boys led 11-7 at the quarter, 24-21 at the half Each team scored 10 pts in the third period and Jonesville picked up four in the final period Lowell Terry with 15 pts, Dale Gilbert with 14 pts and Douglas Terry with 11 pts led the Bulldogs attack while Mickey Palmer with 15 pts and Carl Barker with 10 pts paced the Mountaineers scoring

The Jonesville boys dropped a 53-44 decision to Dungannon It was 7-7 at the quarter and 23-23 at the half Dungannon took a 41-37 lead in the third period and added five to their margin in the final period. Jim Scott with 18 pts, James Jennings 16 pts, and Kennith Wolfe with 12 pts. led the winners scoring while Dale Gilbert paced the Bulldogs with 21 pts. followed by Lowell Terry and Johnny Pennington with 9 pts each

Thomas Walker defeated St Charles twice, 44-24 and 52-36 The St. Charles boys grabbed a 13-7 first period lead but the Pioneers pulled ahead 23-21 by half time Tom Walker jumped out front 41-28 in the third period and added three to their margin in the final period Roger Noah with 14 pts., Jerry Wolfe with 11 pts. and O. V. Debusk with 10 pts. led the Pioneers attack while Larry Kirk was the big gun for the Midgets with 18 pts.

Thomas Walker defeated Dryden a double header Saturday night 43-31 and 65-58. In the girls game it was 9-9 at the quarter but Thomas Walker led 22-15, at the half and 31-20 at the end of three periods Patsy Thomas with 19 pts and Lillian Garrett with 15 pts led the winners attack while Elizabeth Lawson paced the losers with 13 pts. In the boys game Thomas Walker led 16-9 at the quarter and 32-23 at the half. They increased their margin to 52-36 at the end of three periods and then had to fight off a late Dryden rally as the Crusaders got within 3 pts. near the end of the final period The Pioneers had five boys hit in the double figures as Roger Noah had 17 pts., Jerry Wolfe 12 pts., Jimmy Payne 11 pts., O. V. Debusk and Kenneth Loftice 10 pts. each Dryden had four boys in double figures, Colin Rivers 16 pts., Bruce Bowling and Mike Barney 15 pts. each and Jim Roberts had 10 pts.

In games played Monday night Dryden defeated Blackwater twice, the girls won 34-29 and the boys won 53-43. Thomas Walker dropped Keokee twice as the girls won 44-39 and the boys followed with a 45-35 verdict. Tuesday night Jonesville and Pennington split two games as the Jonesville girls won the opener 36-32 and the Pennington boys won the night cap 64-37. Dryden downed St. Charles twice, the girls winning 39-37 in an extra period and the boys won 56-45. Then on Wednesday night Jonesville defeated Blackwater twice as the girls won the opener 33-27 and the boys followed with a 46-44 victory with Douglas Terry making the final basket as the game ended. Thomas Walker defeated Flatwoods twice with the girls taking a 53-26 verdict and the boys won 68-41 in the final game.

Standings Through Wednesday

GIRLS	W	L
Jonesville	8	0
Thomas Walker	6	1
Keokee	4	2
Flatwoods	3	4
Pennington	3	5
St. Charles	3	5
Dryden	3	6
Blackwater	0	7

BOYS	W	L
Thomas Walker	7	0
Dryden	8	1
Pennington	5	3
St. Charles	5	3
Jonesville	3	5
Keokee	1	5
Blackwater	1	6
Flatwoods	0	7

PTA Enjoys Program

Members of the Parent Teachers Association of the Pennington Elementary school enjoyed a program presented last Tuesday evening, by Mrs. Ray Barron.

The program consisted of an illustrated talk by Mrs. Barron on a recent tour of Europe. Colored slides taken on the tour were shown.

Jonesville MYF Presents Program

The Jonesville MYF of the Jonesville Church, presented "Spiritual," an active program for the Christmas Season.

It consisted of the following, Mrs. D. L. Jones, in charge of music, Bobby Joe Orr, soloist, Silas Johnson, charge of lighting effects, presiding Herschel Corbin, infant, Ben Allen Jones, Jr. Christmas story was Tabuo.

Mr. and Mrs. Milford Martin, Counselors, gave a turkey dinner with all the trimmings at Dogwood Restaurant.

The flowers for both occasions were given by Mr. and Mrs. Lewis Tritt in memory of their daughter, Mrs. Judith Tritt McElroy. The pastor, Reverend Archie Kelly attended.

Births —

Born January 10 to Mr. and Mrs. John Glen Thacker, Dryden, a girl, weighing 7 lb. 11 ozs She was given the name Jane Ellen.

Born January 10 to Mr. and Mrs. Creed Jackson Williams, Pennington Gap, a girl weighing 7 lb. 14 ozs She was given the name Lola Adella.

State Bank No. 164

Report of Condition of

Lee Bank & Trust Company

of Pennington Gap in the State of Virginia at the close of business on December 31, 1959. Made to The State Corporation Commission.

ASSETS		
Cash, balances with other banks, including reserve balances, and cash items in process of collection		965,962.53
United States Government obligations, direct and guaranteed		2,502,227.41
Obligations of States and political subdivisions		259,926.00
Other bonds, notes, and debentures		66,001.00
Loans and discounts (including $383.52 overdrafts)		1,323,951.04
Bank premises owned $8,000.00, furniture and fixtures $18,405.44		26,405.44
Other Assets		1,604.11
TOTAL ASSETS		5,146,077.53
LIABILITIES		
Demand deposits of individuals, partnerships, and corporations		2,622,524.86
Time deposits of individuals, partnerships, and corporations		1,950,717.65
Deposits of United States Government (including postal savings)		47,196.43
Deposits of States and political subdivisions		107,680.91
Other deposits (certified and officers' checks, etc.)		7,750.00
TOTAL DEPOSITS	$4,735,869.85	
Other Liabilities		10,000.00
TOTAL LIABILITIES		4,745,869.85
CAPITAL ACCOUNTS		
Capital*		$ 100,000.00
Surplus		300,000.00
Undivided profits		207.68
TOTAL CAPITAL ACCOUNTS		400,207.68
TOTAL LIABILITIES AND CAPITAL ACCOUNTS		5,146,077.53
*This bank's capital consists of: Common stock with total par value of		$100,000.00
MEMORANDA		
Assets pledged or assigned to secure liabilities and for other purposes		$553,000.00

I, W. D. Harr, Cashier, of the above-named bank, do solemnly swear that the above statement is true, and that it fully and correctly represents the true state of the several matters herein contained and set forth, to the best of my knowledge and belief.

W D. Harr, Cashier

Correct Attest

A L Witt — Riley W Shanks
John W. Lanningham — S J. Shelburne
M D. Kelly — Thos. M. King

Directors

State of Virginia, County of Lee, ss:

Sworn to and subscribed before me this 12th day of Jan., 1960, and I hereby certify that I am not an officer or director of this bank.

My Commission expires January 21, 1963

Fred L. Quinley, Notary Public

SAVE!!

Order Your Fertilizer Now!

LIBERAL DISCOUNT FOR EARLY MOVEMENT OF FERTILIZERS

We Honor A.S.C. Purchase Orders here

Agrico and Knox and Swift Fertilizers

SERVICE GROCERY

"We Deliver"

Phone 25 Pennington Gap

We'll Trade FOR ANYTHING TRY US!

We will take livestock or other items you may have as payment on our new or used cars and trucks.

CHECK THESE BELLAMY'S GUARANTEED USED CARS

1958 Chevrolet Biscayne 4-Door straight shift, V-8, Brown and cream finish, $1725.

1957 Chevrolet Bel Aire Sports Coupe, Solid black finish, Straight shift, V-8 $1595.

1957 Chevrolet 210 Deluxe 4-Door, Straight shift, 6 cylinder, Blue and white finish $1295.

1956 Ford Fairlane Hardtop Automatic Shift, V-8 Blue and White finish. $1295.

Your Choice For Only $200

1948 G M C ½ Ton Pickup

1949 Chevrolet ½ Ton Pickup.

SEE THE NEW G M C V-6 INTERNATIONAL PICKUP TRUCK NOW ON DISPLAY IN OUR SHOW ROOM.

BELLAMY MOTORS

Dealer License No. 598

Pennington Gap, Va.

Cecil Bellamy, Mgr. - Phs: Day, 337 - Night, J'ville 225-M
Fred Garrett, Jonesville 36-J
Herchel McElyea, St. Charles 2024

ZENITH HEARING AIDS

MY SIN AND ARPAGE

LUNCH WITH US

Broiled Hamburgers
Tasty Toasted Sandwiches
Complete Fountain Service

PRESCRIPTIONS ARE THE HEART OF OUR BUSINESS

PENNINGTON PHARMACY

For Those Who Know
A Good Place To Go

RUBINSTEIN COSMETICS

WE FILL ANY DOCTOR'S PRESCRIPTION

GIBSON'S Since 1886

The Place To Go For Brands You Know
Pennington Gap

CLEARANCE SALE

Entire Stock of Ladies' and Children's Dresses Greatly Reduced — Some As Low as ½ Price

One Table Ladies' and Children's SWEATERS Reduced

Reduced Ladies' and Children's COATS and Ladies' SUITS

Ladies' HATS ½ Price

Ladies' SHOES Broken Sizes $1.00 to $6.95

Ladies' and Children's SLACKS Reduced

Reduced Ladies' and Children's SKIRTS

Men's WRANGLERS (Close Out) $2.79 TWO PAIR $5.00

Men's and Boy's Winter JACKETS Reduced

One Group Men's SPORT SHIRTS ½ Price

Brand Name White and Colored DRESS SHIRTS Odd Lot - Close Out Reg. $5.00 Val. - $2.69 2 For $5.00

One Rack Men's Dress SLACKS ½ Price

One Group Men's SHOES Reduced For Clearance

Free Parking – Use Back Entrance for your Convenience

VIRGINIA
JAN 23 1960
STATE LIBRARY

Virginia State Library
Richmond 19, Va.

POWELL VALLEY NEWS

"In the Heart of The Beautiful Cumberlands"

40 YEAR ★ NO. 3 | Pennington Gap, Lee County, Virginia, Thursday, January 21, 1960 | Eight Pages ★ Five Cents

Pictured above left, dg Chief of Police Lloyd Davis and policeman Earl McQueen with a portion of the recovered goods which were taken from the P & P Grocery on the night of December 18. Such items as flash lights, playing cards, cigarettes, cigars, chewing tobacco, shotgun shells, knives, shoe strings, pocket combs, ball point pens, 22 caliber shells, smoking and chewing tobacco and watches are shown here. Six persons, most of them juveniles, have been arrested in connection with the robbery.

Officials Working To Halt Series Of Robberies

Eleven warrants have been issued and eight persons, most of them juveniles, have been arrested in connection with a series of robberies which have taken place in and around Pennington Gap, within the past month.

Town, county and state police are all working in co-operation with the Commonwealth Attorney in attempt to bring these robberies to a halt.

The two most recent robberies took place on last Tuesday night The Rockin R Recreation Center was robbed of an estimated $60 to $75 Nancy's Cafe was also robbed where an undetermined amount of cash was taken. Both of these places are located just to the east of the Pennington Gap corporate limits. In both instances, money was taken from juke boxes and pin ball machines Two arrests have already been made in connection with these cases.

A number of arrests have been made in connection with a robbery or robberies of the P & P Wholesale Grocery in Pennington Gap The most recent robbery of this place took place on Dec. 18. A considerable amount of the goods taken at this time were recovered.

Officials say that juveniles, most of them with records of convictions for similar acts, are thought to be responsible for the robberies

It has been pointed out that in certain instances, depending on the past record of an individual, that it is possible to indict a juvenile and try him in Circuit Court instead of Juvenile Court

A Lady Of The Yesterdays

By Mrs. Etta Green

Life is not all a looking forward. We like sometimes to take a backward look and recall persons and events of by gone years, especially those sturdy pioneers who helped lay the cornerstone of our commonwealth

Among these is Mrs. Eliza Graham Kelly, an ancester of many of our present day citizens among them the Barron, Stickley, Graham and Kelly families throughout our town and county.

Mrs. Kelly was the daughter of John Henry Graham and Polly Russell Graham. The Grahams and Russells were among the early settlers of the beautiful valley along the North Fork of Powell River in Southwest Va., and many interesting stories have come down through these and other pioneer families. Among these stories were their encounters with Indians, especially the half-breed called Benge, and Mrs Kelly herself experienced the dark days of the War between the States.

Her parents lived on a farm which now is part of the present site of Pennington Gap She spent much time visiting the sick, helping her brother, Dr Patton Graham; and he often remarked that it was she who should have studied medicine, because she was so helpful among the neighbors in their health problems and ailments.

Eliza Graham Kelly

Mrs. Kelly's husband was Vincent Kelly and they were married February 2, 1860. Shortly afterwards they went to Kentucky, where they established a home and country store. Their mechandise was conveyed from Knoxville and Bristol, each more than a hundred miles away. Later they returned to Va.

In 1863 Vincent Kelly joined

Continued On Page 8

Good Farming

By Joe F. Lyle, County Agent

I have received an article on research work that has been done on when to breed dairy heifers that I think will be of interest to most dairymen. I am running this article just as received.

"How large should a dairy heifer be when she is bred? How large should she be when she calves? Is it wise to breed early or late?

"These are questions few dairymen would answer in the same way, notes W. S. Griffith, dairy specialist at V. P. I.

"He says there has been a lot of discussion about the influence of size of the heifer on milk production. Dairy scientists at Michigan State University have been studying the question After studying electronically pro-

Continued On Page 8

Camp Ground Club To Meet Friday

The Camp Ground Community Club will hold it's regular monthly meeting on Friday, January 22, at 7 p. m. in the Community Dining Hall All members are urged to be present

Following the business portion of the meeting, a recreational and educational movie concerning the Powell Valley Electric Co-op will be shown by Mr Berry and Mr. Barnes

Science Fair At Clinch Valley

The 1960 Science Fair will be held at Clinch Valley College in Wise on March 5.

Students in the tenth, eleventh and twelfth grades of any high school in the counties of Lee, Scott, Wise, Russell, Dickenson, and Buchanan, and in the C. of Norton, are eligible to present exhibits.

These exhibits are to be set up between one and two o'clock; judging will be done between two and three o'clock; the public is invited to inspect them between three and five o'clock on March 5.

Exhibits will be placed in four classes:

Biological Science for girls and boys separately; Physical Science for girls and boys separately.

The judges will select three from each class as eligible to enter the Regional Science Fair at Salem on April 2. It is hoped that expenses of students while in Salem will be defrayed by their high schools or local organizations.

Each entry may occupy a space more than 48 inches in width, 30 inches in depth, and 7 feet in height. No dangerous chemicals or open flames will be allowed.

Each high school should notify the College Science Committee by Friday, March 4, as to the number of entries expected to be brought, and whether electric current (110 volt A. C. only) will be required.

Organizations Raise Funds Through Subscription Sales

Two Lee County organizations are now selling subscriptions to the NEWS as a means of raising funds for various purposes

The Senior Class of Pennington High School will use it's share of the money raised in this manner to help finance it's trip this spring to Washington D. C. and other points of historical importance.

The Rose Hill Homemakers Club is conducting such a campaign in that area of the County. Funds being raised by this organization have not been earmarked for any particular activity. However this club supports many worthwhile projects.

Persons who wish to subscribe or renew their subscription in this manner may do so at no extra charge, by contacting members of either of these organizations in the near future

Three Injured In Wreck Here

Three persons were injured, none of them critically, in a three car wreck in east Pennington Gap last Tuesday at approximately 12:45 p. m

A spokesman for the State Police said that Cicero Phillips, 70, Ocoonita who was thrown from his truck onto the highway suffering a severe bruise on the side of his head and other minor cuts and bruises.

Hurchel Woodward, 17, Pennington Gap R. F. D. a passenger in a car driven by T-Sgt. Ted Shankel, 31, was thrown through the windshield of the car. He suffered a lacerated forehead and other cuts and bruises. Sgt. Shankel received no serious injuries. Phillips and Woodward are confined to the Lee General Hospital where their condition is listed as satisfactory.

The accident occured when the truck driven by Phillips entered the highway from the Lee Farmers Warehouse and a car driven by Sgt Shankel collided

A car parked in front of the Lee Flower Shop and owned by Arnold Johnson, was damaged by the two colliding vehicles, an estimated $100.

The two other vehicles were said to be considered total losses

No charges have, as yet, been made in the case

Legion Post 33 To Schedule Birthday Dinner

Post 33 of the American Legion held it's second and final meeting of January at the private dining hall of the Negro Head Club Monday night.

The Post is now using this location for all meetings until springtime since the river has isolated the original Legion Cabin

The next scheduled meeting will be on Monday, February 1, at which time the annual Legion Birthday Dinner will be scheduled for late February. The winning team in the membership contest will receive their award from the losers at this dinner

Aid for needy families headed the business session Monday with Carl Jean Wolliver heading a committee appointed by Commander Virgil Q. Wacks, to collect any and all items of clothing and household goods that anyone wishes to give.

The Post voted to buy a Christmas basket for a family of needy children who were overlooked during the holidays

Anyone having clothing or items of necessity no longer wanted the Legion will be glad to pick them up to be given to those in need at the February 1, meeting.

Legion Post 185 To Sponsor Dinner

The American Legion Auxiliary Unit 185 in Jonesville will sponsor a fund raising dinner on Saturday, January 23 from 5:30 to 7:30 p. m. at the Jonesville Elementary Cafeteria.

Tickets can be purchased from members, and will also be available at the door.

Everyone is invited to attend.

Archery Club To Hold Tournament

A new season begins for the Big Cherry Archery Club of Big Stone Gap, this coming Sunday, January 24, when they will hold their first Virginia Bowhunters Association Santiond Tournament. Registration time will be from 8.00 A. M. to 9·00 A. M.

There will be 28 field round, 14 hunters round and 14 broadhead round. Awards will be given for first, second and third place in each class.

The club will have sandwiches, hot coffee, drinks and other items at the concession stand.

It's Tournament time again, so all of you Archers get your equipment out and be at the Big Cherry Archers range on Sunday morning at 8:00 for a day of good fun, and shooting on one of the best ranges in Southwest Va.

Pennington Girl Gets High Honor

A graduate of Pennington High School class of '57, now a Junior at Radford College, last week, received one of the highest honors a student of that college can attain

Shirley Carroll, the twenty-one year old daughter of Mrs. J. M Carroll Pennington Gap, has been elected President of Student Government of Radford College for the coming year, a spokesman for the college has announced Installation ceremonies were held on January 12.

Miss Shirley Carroll

Home folks will remember her as a member of the Coeds, a popular local all-girl orchestra, in this area, until it disbanded when it's members went away to college She will also be remembered for her ability as a dance instructor here.

A B-plus student during her college career, she has found time to participate in many extra curricula activities, according to college officials

She is a member of the Radford College Combo, an all-girl orchestra, Joan Kelly, also of Pennington Gap, is one of this group. Miss Carroll is a member of the Lonesome Pine Club; the College Band; Cotillion Club; Concert Dance Group; Wesley Foundation; German Club and the Alpha Sigma Tau sorority She was chairman of the Freshman Tea Group, which plans and holds a reception for the freshman class each year.

As a member of the college band, the Highlanders, she appeared on Dave Garroway's television show. As a member of this group, she also participated in Macy's Thanksgiving parade in New York City. She is currently director of choreography for a group which will represent Radford College at the College Drama Festival to be held in Richmond, on February 12 and 13.

Miss Carroll is a Library Science major.

Reminders!

Give to the March of Dimes!

I. O. O. F. Subordinate meets Friday!

I. O. O. F. Encampment meets Monday!

Lee Royal Arch Chapter Meets Monday!

Legion Auxiliary Meets Monday!

Lions Club Meets Thursday!

Jonesville PTA Meets Monday!

Jonesville Womans Club meets Thursday!

No. 1 Auto stickers due for a change!

Band Boosters Chicken Dinner tomorrow night!

March of Dimes Activities Listed

The fight against three of the nation's most deadly cripplers is making excellent progress, Walter E. (Club) Laster, chairman of Lee County's 1960 March of Dimes, said today.

Contributions and activities conducted by business organizations and individuals has started the contributions rolling, he said. Many other activities are planned for the remainder of the month which, Laster says, can bring the total to the $5,000 goal, if every one will do his share of contributing and work for this worthy cause.

Mrs. Carl Stallard and Mrs. Clarence Goins will contact the business places of Pennington Gap, for the purpose of taking their donations for the March of Dimes.

MOTHERS MARCH FRIDAY, JANUARY 29

The County-wide Mothers March will be held on Friday evening, January 29, Laster said. Beginning at 7 p. m., mothers in all sections of the county will make an effort to visit homes for the purpose of soliciting funds for this worthy cause. He stated that all residents are urged to leave their porch light on for this event. In case, he pointed out, that a worker should miss a home, the contribution should be sent to Walter E Laster, Chairman, MARCH OF DIMES Pennington Gap.

In Pennington Gap the Mothers March will be sponsored by the Legion Auxiliary, with Mrs Clarence Goins and Mrs. Carl Stallard in charge. In Jonesville, the Womans Club will conduct the Mothers March, Other organizations in other sections of the

Continued On Page 8

Ely To Head Shrine Club

Dr. T. S. Ely of Jonesville was elected president of the Powell Valley Shrine Club for year 1960. R. A. Ingerick and J. S Crostwaite, Vice Presidents, W. R. Stone, Treasurer and Chester J. Luke, Secretary

A spokesman for the organization said, "As a tribute to the efforts of our president, Dr Ely, we are proud to publicly announce his dedication, loyalty and services to all residents of Southwest Virginia. The name Ely has become a legend in this area. He is an accomplished lecturer. He is endeared for his christian activities, professional duty as a physician, and a great civic worker. His church activities are many and among them he is serving as president of the Methodist laymen's organization. He served as president of the American Legion which has its headquarters in Roanoke, is Past Commander of Knights Templar, Norton, Va. and was recently appointed in line to become the exulted ruler of all Knights Templar in the state of Virginia

Dr. Ely is a son of a doctor and is married to Barbara Dixon of Roanoke, Va. and they have two children, son Thomas and daughter, Maria Jane. Thomas is a freshman at Emory and Henry his father's alma mater and daughter, Maria Jane attends the public school of Jonesville.

Flatwoods Homemaker Wins Award

The 1960 Betty Crocker Homemaker of Tomorrow in Flatwood High School is senior Patti Sue Munsey, daughter of Mr. and Mrs. Kline Munsey Rt. 1, Jonesville.

She received the highest score in a 50-minute written examination on homemaking knowledge and attitudes taken by graduating senior girls. Her examination paper will be submitted for competition with other high school winners to name the state Betty Crocker Homemaker of Tomorrow.

Each state Homemaker of Tomorrow will receive a $1,500 scholarship and an educational trip April 23-29 with her school advisor. The tour will include New York City and Colonial Williamsburg and will culminate with the American Table Banquet in Washington, D. C., on April 28, at the Statler Hilton Hotel where the All-American Homemaker of Tomorrow will be

(Continued On Page 8)

Solons Hear Proposed Sales Tax Bill

Members of the General Assembly heard Governor Almonds proposed retail sales tax bill yesterday. Most of the law makers were withholding comment until they had a chance to study a copy of the proposed bill. The hoped for written guarantee as to the percentage to be returned to the counties and cities was not there. The tax is needed, Almond says, to balance the $1,320,000,000 budget.

The proposed bill made it plain that this was a retail sales tax, with "a minimum of exemptions." Tax-free would be such things as labor, services and raw products which would eventually be sold at retail Most equipment and supplies used by farmers would fall in this category.

Liquor, cigarets and tobacco and other such items would be subject to the tax.

One unexpected feature of the bill was the amount at which the tax would begin. This was set at 11 cents. Other states in this area begin the sales tax at 15 cents.

The bill proposes that the retailer be allowed to retain 3 percent of the sales tax money they collect. They would be required to pay the state 3 percent on their gross sales but could not add the sales tax to any sales of a dime or less.

Certain reductions in personal income tax and business taxes will perhaps make this extra tax burden easier to accept. However, reports indicate that there is much to be done before the proposed bill becomes a law. The tax would go into effect August 1.

Orr, Wheeler Appointed To Important Posts

Two Lee Countians, now in Richmond, for their first session of the General Assembly, have received appointments to serve on a number of important committees, according to announcements from spokesmen for the House of Delegates and the State Senate.

Senator J. Hubert Wheeler was appointed to four committees General Laws; Counties, Cities and Towns; Agriculture; Mining and Manufacturing and Enrolled Bills.

Delegate Robert S. Orr was also appointed to four committees. They are Welfare; Labor; Agriculture and Retrenchment and Economy.

Brief reports from both Orr and Wheeler on activities in Richmond are to be found on page four.

Three Bills Introduced By Jennings

In the opening days of the current session of congress, Rep W. Pat Jennings indicated that he had introduced three new bills: a coal research bill, a measure to increase personal income tax exemptions for taxpayers and dependents by $200 (from the present $600 to $800); and a bill to provide additional funds for the school milk program.

Jennings also reports that he has recommended that "every consideration be given to a five percent increase in all burley allotments for 1960

Band Boosters To Sponsor Dinner

Pennington Gap Band Boosters are sponsoring a chicken dinner at the High School Cafeteria, Friday, January 22, from 5.30 to 7.30 p. m. The meal will be served home style. There will also be entertainment with a ball game following

County Dog Tags To Be Checked

Alan Giles, dog warden for Lee County, issued a second notice that beginning February 1, a county-wide check would be made to see that all dog owners are complying with the law.

He pointed out that all persons owning dogs that have not been properly tagged and vaccinated will be subject to fine, court costs and the price of a license tag for their animal. He warned that rabies vaccination certificates will also be checked.

Every dog four months of age or older must be properly tagged and vaccinated, he said.

Senate Committee To Begin Contest Hearing On Monday

Monday, January 25, has been set as the date for the hearing of the Lee County election contest, filed on January 13, the day the current session of the Senate convened

The contest was filed by Glen M. Williams, Jonesville, who contended that he lost the race for Senate to J. Hubert Wheeler because of alleged improper handling of the mail ballot in Lee County. He did not charge Wheeler with any irregularities. In fact, he stated that he was virtually certain that Wheeler had no knowledge of any election irregularities that may have taken place.

Williams, now in Jonesville, stated yesterday that he was notified by telephone last Tuesday, that attorneys for Wheeler had asked the Elections and Privileges Committee, on Monday, January 18, to first consider a motion for dismissal of the contest. "I was informed," he said, "by Garland Gay, chairman of the committee, that this would be the first order of business and that no witnesses would be heard on this date. I received no copy of the motion," he said.

Williams had previously stated that he would take approximately fifteen witnesses to Richmond for this hearing.

Williams indicated that a number of friends would accompany him to Richmond for the hearing which begins at two p. m. on Monday.

Should the nine man Committee decide in favor of Wheeler's Attorney's request, the contest for this house in the Senate will be closed. Should the request be denied a date for hearing evidence would probably be set.

Womans Club Entertains Men

The Pennington Gap Womans Club held it's annual Men's Night banquet in the High School Cafeteria last Monday evening. The theme of the colorful occasion was that of a birthday party.

With twelve large tables colorfully decorated, one in keeping with activities, colors and theme of each month of the year, each table represented a month in the year. Those present were seated at the tables representing their birthday. On each table was a beautifully decorated birthday cake which served as dessert.

Following the banquet, Miss Mary V. Flanary extended a most gracious welcome to the guests.

The event was brought to a climax by an interesting program presented by Sam Scott, Jr., Middlesboro, Ky.

Mrs. Harold Quinley, president of the club, presided at the meeting

A spokesman for the club announced that a Variety Party, to which the public will be invited, will be sponsored by the Womans Club on March 4.

DEATHS

(See Page Five)

Ralph O. Collier, College Park, Md.

J. M. Ellison, Orlando, Fla.

Mrs. Laura Graham, Dryden.

Mrs. Callie Steele, Jonesville.

Sam Elkins, Jonesville.

Mrs. Mossie Russell, Pennington Gap.

Charles Ball, Rose Hill.

Keokee Social News

By MISS EULA CLARKSTON

S-Sgt. and Mrs. Foster Wear are proud parents of a daughter, born on November 4. She has been named Kathern Marie. The Wears are now in France

Mr. and Mrs. Russell Cooper were business visitors in Bristol last Wednesday.

Mrs. Clercie Kennedy has been visiting relatives in Dayton, Ohio.

Mrs. Otis Taylor is a patient in the Baptist Hospital in Knoxville, Tenn. We wish for her a speedy recovery.

Mr. and Mrs. Coy Robbins of Robbins Chapel visited at the home of Mr. and Mrs. Jack Deaton on Sunday afternoon.

Wanda Lee Dinsmore was Friday overnight guest of Rejeanna Clarkston, on Sunday night Mary Ann Deaton was overnight guest f Marilyn Clarkston.

Mrs. Douglas Morris gave a household shower in honor of Mrs. Vincent Turner at her home on Friday evening. Games and contests were the diversion of the hour. At the conclusion of the party prizes were presented and delicious refreshments served by he hostess and co-hostess, Mrs. Lawrence Snodgrass. Mrs. Turner received many nice gifts.

Mr. and Mrs. C. F. Bush recently visited Mrs. Meda Flanary at Wise, Va.

Mr. and Mrs. Paul Kennedy and family of Dayton, Ohio spent the week end here visiting Mrs. Kennedy's parents, Mr. and Mrs. N. G. Morris and other relatives.

Wilma and Diana Dinsmore spent Sunday night with Rebecca Deaton.

Mr. and Mrs Harry Morris of Kingsport recently visited at the home of Mr. and Mrs. Douglas Morris.

Mr and Mrs. Joe Gapp and daughter, Susie of Appalachia visited awhile Thursday evening at the home of Mr. and Mrs Palmer Barker.

Mr. and Mrs. J G. Thompson, Jr., and Jill of Big Stone Gap were Sunday dinner guests of Mr. and Mrs J. G. Thompson, Sr.

James E. Barker who has been a patient in the Harlan hospital has returned home Mr. and Mrs. Barker and family Mr. and Mrs. Joe E. Rogers visited Mr. and Mrs. Gary Estep at Bristol Sunday.

Mrs. Eppie Moore returned home Friday after spending two weeks visiting her son and daughter-in-law, Mr. and Mrs. Dumas Moore in Beaumont, Texas and also relatives in Chapel Hill, N. C.

Sunday dinner guests of Mr. and Mrs. C. E. Flanary were Mr. and Mrs. J. D. Flanary and family of Appalachia.

Mrs. Mattie Metcalfe continues ill at her home in Castlewood, Va., Mr. and Mrs. C. E. Flanary visited her on Saturday. We wish for Mrs. Metcalfe a speedy recovery.

Mr. and Mrs. J. G. Thompson Sr., and Mrs. B. G. Morris attended the funeral of Burlige Clay at Exeter on Sunday. To the family we extend sincere sympathy.

Donna Gail Bush, Jr. and children of Exeter visited the Clarkstons Sunday afternoon.

Mrs. Ruby Faye Barker of Jonesville, visited Mr. and Mrs. Elmer Barker on Sunday afternoon.

Funeral services were held for Mrs. Pansy McKinney Hawkins, 33, at the Rawhide Missionary Baptist Church at 2:00 p. m. on Thursday afternoon with the Rev. Kenneth Burnette officiating. Intermont followed in the Barker family cemetery.

As reported Mrs. Hawkins died unexpectedly of a heart attack in a Dayton, Ohio hospital.

Survivors include her husband; one daughter and one son all of Dayton, her parents, Mr and Mrs. Tom McKinney; one sister, Mrs. Clarence Lawson all of Keokee, Va.; two brothers, Vergil McKinney of Washington, and Tommy McKinney of Dayton, Ohio.

To the family we extend sincerest sympathy

Week end guests at the home of Mr. and Mrs. Clarence Bush were Mr. and Mrs. Herbert Barbro and daughters of Newport News

Mrs Charles Fingers of Dayton, Ohio spent the week nd here visiting her parents, Mr. and Mrs. C F. Bush She was Friday overnight guest at the home of her brother-in-law, and sister, Mr and Mrs. Marion J. Clarkston Sunday morning she was accompanied back to Dayton by her sisters, Mrs. Arkie Morris and Mrs Cordie Flanary

Steven Kent Barker of Jonesville visited his father, Arthur Barker, and his grandmother, Mrs Lee Barker on Sunday afternoon.

Mr and Mrs Paul Blankenship of Sandusky, Ohio are proud grandparents In a letter received Monday morning from Paul writes that their son and daughter-in-law, Mr and Mrs Allen Blankenship of Pensacola, Fla, are parents of a new baby daughter born on December 30 The new comer has been named Diana Lynn and she is the first grandchild in both families

Mr and Mrs Sammy Isaack and family of Benham, Ky. were Sunday dinner guests at the home of Mr and Mrs Tommy Lawson.

Mrs. Raymond Thomas and daughter, Tillie visited Mrs. John Short on Sunday.

Mr. and Mrs. B. M. Napier visited Mrs. Napier's parents, Mr. and Mrs. Charles Bryant in Evarts, Ky. on Sunday.

Mr. Napier who suffered a foot injury last October while working at the Glenbrook mine is still unable to return to work. He has been taking treatments for the past few weeks at the Bristol Memorial hospital. We wish for him a speedy recovery.

Mr. and Mrs. C. E. Flanary were awakened Sunday night by a loud noise and then the sound of shattering glass. Thinking someone was trying to break into their house Mr. Flanary jumped out of bed to find out where the noise was coming from, he was surprised to find a large hoot owl in the window, blinking his eyes in the light with his claws fastened in the window curtain. "It was only an owl, Whoooooooo whoooooooo!"

the FIRST delicious MULTI-VITAMIN WITH PRECIOUS LIVER CONCENTRATE AND IRON

NEW Rexall Meltamins Jr.
M-E-L-T in your mouth
taste like candy
Now it's a pleasure to give your children vitamins.
60 TABLETS 3.29
Ask for FREE sample!
AT OUR Rexall DRUG STORE
PENNINGTON PHARMACY
Pennington Gap, Va.

Lee Flower Shop
Perfonal Service
On Your Flower Orders
Anywhere
— Call Us Collect —
F. T. D. MEMBER
Gertrude and Arnold Johnson
Phone
Jonesville
210
Pennington Gap
210

BEN HUR

By Holland Class

The Ben Hur P. T. A. met Friday night. A discussion on beautifying the school grounds and plans for the winter carnival was held. Mary Ann Barrett and Virginia Holt are in charge of the planning committee

Mrs. Alice Hartley, Harold, Mrs. Marion Joyce Elkins and Glennis Farmer were shopping in Johnson City Saturday. They visited Mr and Mrs Guy Hartley in Elizabethton, whose daughter Mrs. Warren Ashley has a new son who was given the name David Warren Ashley.

Mr and Mrs. Lee Holt and daughter Jennie Lee and Mrs Mollie Pennington were visiting Mr. and Mrs. Porter Cherry and daughter Suzzane in Gate City where a birthday dinner was given for Mrs. Mollie Pennington and granddaughter Suzzane Cherry

Jack Benfield and Mr. Harm Jones and daughter Pearl visited Mr. and Mrs. Don Lipps Sunday

Mrs. Pauline Johnson and Rita Cobb motored to Marion, Va Wednesday and on the return home visited Mr and Mrs Mort Warley in Bristol

Mr and Mrs Don Lipps were visiting relatives in Tazewell Saturday.

The W. M. U meets Thursday at the home of Mary Waltons.

Mrs. M. Sprinkle and daughter Mrs. Kittie Krigger were visiting relatives in Bristol.

Mr. Marshall Hall is improving after being hit by a bus in Dayton, Ohio.

Mr. Walker Morris of Leatherwood, Ky., visited the Creas family Sunday.

The Reverend and Mrs. J. C. Jackson are the grandparents of a baby born to Mr. and Mrs. Lawrence Jackson of Cincinnati, Ohio.

CAMP GROUND

Mr. and Mrs. Charles R. Carrier and daughters, Pat, Susie and Debbie visited three days with his father, Lee Carrier last week. They had been in Miami, Fla. and were returning to their home in Louisville, Ky.

Connie Sexton and Margarett Muncy were Tuesday night guests of Ann Sergent.

The Woman Society of Christian Service of Camp Ground Church had a call meeting of all the officers Thursday afternoon. They met with Mrs. Wesley Spangler and enjoyed the fellowship and refreshments

Mr and Mrs. Frank J. Poteet and family visited their parents, Mr. and Mrs. Ernest Wynn Saturday night.

Keith and James Wynn of Dayton were visiting their parents, Mr. and Mrs. Ernest Wynn this week.

Mrs Ann Meiman was visiting Mr. and Mrs Ben Davidson last Monday.

Mrs. Mary T. Sexton of Camp Ground Church was a guest speaker at Pleasant View last Sunday.

Vesta Varner spent Friday night with Nancy Sergent. Nancy returned home with Vesta and spent Saturday night and attended Sunday school at Jonesville.

Mr and Mrs Jay Miles, and Mrs Lila Miles visited Sunday in Kingsport with Mrs Miles' sister, Mrs Maye Kerns and also Mrs. Ralph Richardson

Mr and Mrs Don Sexton are visiting with Mr and Mrs Ralph Shuck in Trenton, New Jersey where Don plans to be employed.

Ray Carl Miner spent the week end with his parents Mr and Mrs Frank Miner Ray is a student at V P I

Mr and Mrs Grant Montgomery of Ewing and Miss Sybile Nelson have been visiting in Fla. with Mr. and Mrs. Earl Montgomery.

Mrs. Hattie Smallwood and girls were Sunday dinner guests of Mr. and Mrs. Homer Thomas.

Mrs. Mary T. Sexton and girls were dinner guests of Mr. and Mrs. Carter Fields Sunday.

Ezra Sexton and Gay Muncy visited Mrs. Muncy at Marion Sunday.

Fay Miles has returned home after visiting her brother, Billy Miles and Mrs. Miles at Rockville, Md.

Mrs. Olin Muncy attended the shower given for Shirley Thompson, the bride-elect of Laurence Wilder. The shower was given at the home of Olin Thompson.

Connie Sexton was Sunday dinner guest of Margaret Muncy.

Glen Livesay spent this week at home with Mr. and Mrs. Roy Livesay. He is employed in Richmond, Va

Visiting in the home of Mr and Mrs. Lewis Collins Sunday were Mr. and Mrs. Oscar Collins and family, Mr. and Mrs. Frank Collins and family, and Lillie Maye Bell and Mr. and Mrs. Joe Livesay and Linda, Mrs. Mildred Collins and Curtess Miles Mrs. Olin Muncy and Johnny.

The M. Y. F. of the Camp Ground Church had secret destination at Mrs. Olin Muncy. They also worked out the programs for three months. Mrs. Mary T. Sexton their counsler met with them. Mr. and Mrs. B B. Sergent was visiting Mr. and Mrs. Muncy also.

Marriage Licenses

Raymond Paul Thompson, Big Stone Gap and Patsy Faye Shuler, Big Stone Gap.

Herbert Thompson, Olinger and Anna Sue Quolles, Big Stone Gap.

Edward Mark Cooper, Pennington Gap and Wanda Jean Bailey, Pennington Gap.

Shelburne's YELLOW CABS
Ride Insured Cabs
CALL 76
Pennington Gap

IT'S MACHINERY REPAIRTIME!
Don't Lose Valuable Time Later! Let us put your farm Machinery in Tip-Top Condition Now.
Glass Machinery Company
Phone 106-J-3 Jonesville

"Southwest Virginia's Finest" LEE THEATRE Pennington Gap, Virginia
WEEK DAYS 6:45 p. m. - SAT. 12 NOON CONTINUOUS
SUNDAY 1:15 - 3:45 and 7:30 p.m.
ON SUNDAY NIGHT A SHOW AND ½

Sun., Mon., Tues., January 24, 25, 26
Gary Grant — Eve Marie Saint — James Mason
"NORTH BY NORTHWEST"
News Just Ducky

Wed. and Thurs., January 27, 28
Brigitte Bardot
"NAUGHTY GIRL"
Capt. Video No. 3 T V Fuddlehead

Fri and Sat., January 29, 30
Alan Ladd
"S H A N E"
Gene Evans
"REVOLT IN THE BIG HOUSE"
One Thousand Mile Checkup

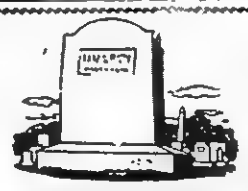
BUY DIRECT
FROM MANUFACTURER
SAVE THE DIFFERENCE
We Work for Those
Who Love and Remember
MIDDLESBORO MONUMENT CO.
1604 E. Cumberland Ave.
Middlesboro, Kentucky

It's bigger, inside and out, finer too, and all 1960 new...
Yet this FORD Fairlane 500 is priced $142 less* than last year!

LOOK HOW MUCH MORE YOU GET THIS YEAR—FOR $142 LESS!

New Sensational Styling—From sloping hood to rakish rear deck!
Heftier Than Ever—There's more "beef" in Ford's Wide-Contoured Frame for 1960. It's wider, heavier, 25% stronger.
New Wide-Tread Design—Front tires are fully five feet apart for true "limousine" ride.
New Truck-Size Brakes—Biggest brakes in Ford's field, for longer life, greater fade resistance.
You Get 31% Greater Visibility—Up front, you see over 140 sq. ft. more of the road ahead!
New Built-for-People Comfort—For example, there's over 4 inches more shoulder room!
New Savings—A choice of 3 Ford engines that thrive on regular gas! 4,000 miles between oil changes!
Stop in, look over the big-value Fords and you'll agree, Ford's the biggest car value that ever came down the pike!

FORD—The Finest Fords of a Lifetime
Take the wheel—price the deal! See our wonderful new world of Fords
*based on a comparison of manufacturer's suggested retail delivered prices
FALCON—The New-size Ford
THUNDERBIRD—The World's Most Wanted Car
F.O.B. A.F.
Lee-Ford, Incorporated
Phone 81 Pennington Gap, Va. Dealer License No. 1545
ONLY YOUR FORD DEALER HAS USED CARS AND TRUCKS

G & G SUPERMARKET
Its So Nice To Save Twice, Save with low Prices Plus S. & H. Green Stamps
Jonesville, Va.

Blue Bonnet Lb. OLEO 22c
Borden ½ Case Biscuits 89c
Kingan (Spice) 3 lb. Luncheon Meat 89c
Maple 1½ KARO 19c

Selecto 2 lb. Wieners .. 79c
Center Cuts Lb. PORK CHOPS .. 39c
Lean - Loin Lb. PORK ROAST .. 35c
Streak of Lean Lb. SALT BACON .. 12c
Selecto 50 Lb. Can PURE LARD ... 5.89

Golden Lb. BANANAS ... 9c
Short Loaf Bread 15c
5¢ OFF PINT size JFG SALAD DRESSING 19c

BAKER'S COCONUT 17c
BAKER'S CHIPS 28c
LOG CABIN SYRUP 24 oz. 39c
BAKER'S MIX 39c

Tru-Way qt. BLEACH 10c
Snowdrift 3 lb. SHORTNING 59c
Hunt's 2 qts. Tomato Juice 39c
Blue - Bird 46 oz. Orange Juice 25c

Reg. TIDE 29c
Reg. SUPER Suds 25c
Hunt 2½ Size PEACHES 25c

JFG Instant COFFEE 6 oz. Jar 89c

JFG SPECIAL COFFEE Lb. Bag 67c
Take Home KERN'S Butter Milk Bread

WANT ADS

OLD LOGS WANTED — Hewn logs from old buildings needed Will pay reasonable price. Contact County Agent's Office, Phone 81, Jonesville
Adv. No. 2-2t-pd.

FOR SALE — Used small spinet piano, full 88 note keyboard. Just pay small down payment and small monthly payments.
Write to: Cumberland Valley Music Co 116-118 Main St Harlan, Ky
Adv. No. 2-3t.

PURINA Livestock, Dairy and Poultry Feeds of all kinds. Free delivery service. Call Doyle Feed and Grain, Rose Hill. Phone Lee 4000, days; 2531 nights.
Adv. No. 39-TF

DELUXE WHITE WALLS for 14 and 15 inch tires. Make white walls of your tires. Now only $4.00 per set. Gulf Service Station, Pennington Gap.
Adv No 1-4t

WANTED — Man or woman who would like to average $2.50 to $3.00 an hour as a Watkins Dealer in West Lee County Car necessary. No capital investment. Supply rural families with Watkins Nationally Advertised Products Best selling season of year at hand. Write Watkins Products, Inc., P. O. Box 5071, Richmond Va.
Adv. No. 1-5t-pd

FOR SALE Graces Composite Bookkeeping System. Ideal for small business establishments Simple, easy to keep. Gives complete information for transferring to income tax returns. Only $4 75 and will save you many times this amount in one year Powell Valley Printing Co. Pennington Gap.
Adv No. 1-8t

We Move A House Full In One Load and Save You Money
Sprinkle's Moving
Local and Long Distance
Phones 213-J or 632-J
Pennington Gap

FOR SALE — One TD Number 24 International Bulldozer, Suitable for stripmining. Priced for quick sale. Call Pennington Gap, 597
Adv. No. 1-tf

FOR SALE — Horse drawn wagon, metal tires. In excellent condition. Complete with wooden bed. Will sell cheap Call J. R. Barron, 468 or 18, Pennington.
Adv. No 2-2t.

FOR SALE — 4 burial space (lot no. 88-B, spaces 1, 2, 3, and 4) in Garden of The Last Supper, Lee Memorial Park At reduced price. Call Jenis J. Roop, 134-W-4, Jonesville
Adv. No. 2-4t-pd

LOST — Male Dog, black and tan, red head. Wears raw hide collar. Lost between Woodway and Pennington Gap Please contact Earl Baker, Vansant, Va.
Adv No. 1-4t

ARE YOU BOTHERED with stomach ulcers, gas or digestive disturbances? If so try our special stomach medicine. Only $1.50 for 8 oz. bottle Fugate Drug, Pennington Gap. Phone No. 776.
Adv. No. 34-tf.

PIANO SALE —January Clearance sale on pianos Floor samples, demonstrators, returns from rentals, all at great savings.
Write to Cumberland Valley Music Co 116-118 Main St Harlan, Ky
Adv No 2-3t.

See Other Classified Ads On Page 5

FARM FOR SALE — Call Jonesville 175-J-3, or see Kenneth Davidson.
Adv. No. 2-2t.

HAY FOR SALE — Baled Oats, lespedeza, Alfalfa and Orchard grass. All good quality. Also horses and mules for sell or trade. Phone Pennington 303-W-2 or 228-W-12.
Adv. No. 1-tf.

WANTED TO BUY — Confederate Notes, Bonds, old Paper Money, Gold Coins. Charles Affleck, Peyton Street, Winchester, Va
Adv. No 2-4t-pd.

TRUCK SEATS — Rebuilt and reupholstered in tough, durable artificial leather. Seat only $12.50. Seat and Back $22.50. Hartley Furniture Co., Phone 246, Pennington Gap.
Adv. No. 3-tf

Thousands of Rawleigh Dealers prospered in 1959. Rawleigh Retailing can be a good business for you in 1960 and years to come Good opening near you. Write today for more information. Rawleigh's Dept. VAA-520-803, Richmond, Va.
Adv No. 1-4t-pd.

SPINET PIANOS Close out on all 1959 models Still in original crate. Select from five nationally advertised brands. Beautifully styled in modern, contemporrary and period designs. Six finishes to choose from
Tremendous savings Special terms. Write for pictures and price list McClister Music Company Box 418, Bristol, Tenn
Adv No 2-3t.

DO YOU WANT? An opportunity to increase your earnings and be able to qualify for a promotion into management This is a full time job with no strikes or lay offs. Experience not necessary Opportunity to earn $85-$120 per week to start. A settled man that can furnish good character references can go to work at once. If interested apply 10-11 a m Monday at Electrolux Corporation 824 Park Ave., Norton, Va
Adv No 1-3t

LOANS TO FARMERS and STOCKMEN
Farm mortgage and production loans. Repayment to fit your farm income. See Ralph S. Rasnic, second and fourth Monday Morning - Clerk's Office; Afternoon - Livestock Market, Jonesville, Virginia.
FARM CREDIT OFFICE
Write Box 35, Big Stone Gap, Va., - Phone 285.
Adv. No. 34-TF.

NEVER BEFORE, AND NEVER AGAIN, WILL WE PUT A SALE ON THIS CHEAP. NONE SOLD TO DEALERS. AT THIS PRICE.

Beds, Double or ¾ with springs, wood or metal - $12.50
Dressers, $6.95 to $14.95
Wheel Barrow, with rubber tire and Steel body $12.95
3 Piece bed room suite, $39.95
6 Piece breakfast set, $16.95
4 Piece Living room suite, $20.00
Oven ware bowls, 10c all you want.
6 oz. Boxing gloves 4 for $2.00
Paint 50c a qt.
New 5" Unity fog lights (chorme) retails for $16.95
Our Price $4.95
New 5" Unity Chorme Spotlights. Retails. for $24.95
Our Price $4.95
Mirrors, all kind and sizes, $1.00 up
Kitchen cabinets $10 95
Sewing Machines, $10.00
Washing Machines, $15 00
Automatic Washers, $25.00
Porch Swings, $5.00
Easy Chairs, $2.00 to $5.00
5 lb. Can of grease, $1.00
Gas Stoves, $8.00 to $15.00
Refrigerators, $32.50
Coal Cook Stoves, $20.00
Folding Typing Desk, $12.95
Bath Room scales, $2.00
Bicycles, $5.00 up
Doors, $2.00 and $3.50
Windows, $1.00 and 2.00
5 H. P. Outboard Motor $10.00
Grits Mill, $10.00
Thermos Jugs, $1.00
Pop up toasters, $1.00 to $3.50
1 Sandwich King Grill, with potato slicer, and large toaster. $45.00
Baby Strollers, $3.00
Card Tables, $1.00
Electric Fans, $2.00 to $8.50
Table Lamps, 50c to $1.50
Electric Motors, ¼ H. P. $5.00
Straight Chairs, $1.00
Rocking Chairs, $3.00 to $5.00
Skates, $1.00 a pair
Small tables, 50c to $3.00
Trunks, $5.00
Suit cases, $1.00
Sinks, $3.00 to $10.00
Chest of drawers, $5.50 to $8.50
Baby Play pens, $3.00
Baby high chairs, $3.00
Baby Beds, $9.95
Smoking Stands, $1.00
Westinghouse roaster, like new $12.50
Mixers, $5.95
Pictures and frames, 50c to $2.00
Floor lamps, $1.00
Cedar Chests, $7.95
Records, 78 or 45 R. P. M., $1.00 a doz.
Deck Chairs, $2.00
Marble Top Dresser, $20.00
Dish Cabinet, $7.95
Electric heaters, $1.50 to $3.50
Vacuum Cleaners, up right or tank type, $1.50 to $4.00
Flower vases, 25c
Electric Irons, steam and dry $4.00
Filing Cabinet, $3.00
Wheel Chair, $15.95
8 Day Clock, $3.00
Radios $5.00 up
Air Compresser, $10.00
Double burner hot plate, $3.50
Crocks, $1.00 to $3.00
Story Books, 5 for $1.00
Men Shoes, 25c and 75c a pair
Women shoes, 25c and 50c a pair

THIS IS JUST A FEW OF THE ITEMS THAT WE HAVE ON SALE. WE LET DOWN PRICES, NOT CUSTOMERS, SALE STARTS JANUARY 22nd AND WILL RUN FOR ONE WEEK. COME TO THE BARGAIN BARN, BEN HUR, VA.
Adv. No. 3-1t.

Order of Publication

VIRGINIA: In the Clerk's Office of the Circuit Court of Lee County, the 22 day of December, 1959 MARY BROWN COMER, Complainant VS. IN CHANCERY CLARENCE COMER, 1410 S 8th Street, Noblesville, Ind., Defendant.
The object of this suit is to obtain a divorce a vinculo matrimonii upon the grounds of desertion.
An affidavit has been made and filed (that the defendant is not a resident of this State), it is ordered that he appear before this court within ten days after due publication of this order and protect his interests herein An Extract-Teste
Guy A. Kauffman p. q., Pennington Gap, Va.
Arthur T. Burchette, Clerk
By: Gertrude P. Napier, Deputy Clerk
Adv. No. 1-4t-pd

Order of Publication

VIRGINIA: In the Clerk's Office of the Circuit Court of Lee County, the 22 day of December 1959. Jimmy Lee Fields, Complainant VS. IN CHANCERY Gloria Hollars Fields, Infant 3822 Necco Ave Dayton, Ohio Defendant
The object of this suit is to obtain a divorce a vinculo matrimonii upon the grounds of desertion
An affidavit has been made and filed (that the defendant is not a resident of this State), it is ordered that she appear before this court within ten days after due publication of this order and protect her interests herein. An Extract-Teste.
Guy A. Kauffman p. q., Pennington Gap, Va.
Arthur T. Burchette, Clerk
By: Gertrude P. Napier, Deputy Clerk.
Adv. No. 1-4t-pd

WALLENS CREEK

Mr. Erritt Osborne of Kingsport, Tenn. visited Mr. and Mrs. Monroe Johnson and Mr. and Mrs. B. W. Elkins Saturday.

Mrs. Bill Garrett and Rev. Burleson Sword made a business trip to Charleston West, Va. last Monday.

Mr and Mrs. Harold Phipps and children of Bristol, Tenn. were guests of Mrs. Phipps parents Mr. and Mrs. W. W. Elkins Sunday.

Miss Nellie Ruth Allen has accepted a position in Kingsport, Tenn. and is now working there

Guests during the Christmas holidays, of Mr. and Mrs. Monroe Johnson were Blaine Johnson and family, Carson Johnson and family, Cecil Johnson and family and Mr. and Mrs. Billie Johnson.

Mr. and Mrs Martin Warner, Judy and Lewis were visiting Mr. and Mrs. Kinsler in their new home, Sunday.

Recent visitors in the home of Mr. and Mrs. Ewing Seabolt and Mrs. Liza Seabolt were Mr. and Mrs. Roscoe Muncy and Mrs Mollie Wilder.

Mr. and Mrs. Coy Glass of Jonesville were visiting Mr and Mrs. H. S. Glass during the holidays

Since then Mr Glass has entered the veteran's hospital, near Johnson City He may have to undergo surgery.

Ray Watson made a business trip to Ewing, Virginia, Thursday. Mrs Watson and daughter, Donna Kaye, accompanied him to Jonesville where they spent the day visiting with Mr and Mrs Frank Watson and daughters, Charlotte and Nancy.

Among those visiting Mr and Mrs H A. Kinsler in their new home during the holidays were Miss Mary Joyce Robinette of Blackwater, Mrs Glen Watson, Mrs Hugh Anderson and Linda all of Jonesville

The next meeting of the Glass and Rollers WSCS will be at the home of Mrs. J B Combs, Saturday afternoon of February 6

Mr and Mrs Jimmie Tritt and children of Cincinnati Ohio spent the New Year's week end here with her parents, Mr and Mrs Walter Parks

Lee County schools were closed for three days last week due to the heavy snowfall of 6 to 8 inches in most sections of the county The school children therefore had nearly a three weeks vacation from studies through the holidays and the snowstorm

Mr and Mrs C P Horton and grandson Tayloe Scott made a business trip to Pennington Gap Wednesday

Mr and Mrs G M Watson were shopping in Pennington Thursday

Their children Eddie and Billy spent the day with their maternal grandparents Mr and Mrs. Bill Warner.

Mrs. Maudie Parkey was visiting her sister, Mrs. Uly Roop, and Mother Mrs. Lillie G. Roop of Jonesville, last Tuesday.

The elder Mrs. Roop is spending the winter with her daughter, Mrs. Ulys Roop, who has been quite ill for sometime.

Mrs. Tyler Rasnic and son, Bennie spent Tuesday with her parents Mr. and Mrs. C. P. Horton.

Mrs. Horton who recently underwent surgery is much improved

Mr and Mrs. Olin Lockhart and Paul, Mr. Ralph Miner were calling on the C. P. Horton's one evening last week

Mrs. H. S. Glass and Miss Lois Glass of Kingsport, Tenn. motored to Knoxville, Tenn. and visited with the Wesley Glass family during the holiday.

Mrs. Vada Horton of Harlan, Ky was overnight guest of Mr and Mrs J B. Horton last Sunday. She was enroute home from Daniels, Md. where she had spent several days with her daughter Mrs Bob Middleton and family.

Daly Sexton was called to Ind. last week due to an accident to his daughter, who was in a car wreck

Among those dropping in to visit and see the new baby son of Mr. and Mrs. Earl Horton last Sunday, at the home of Mr. and Mrs. A. L. Burchette's were Mr. and Mrs. J. C Burchette and family, Mr. and Mrs J. B. Horton and daughters.

The baby was born December 30, 1959 at Lee General Hospital and Mrs. Horton and baby have been spending a few days with her parents before returning home. Baby's name, Ronald Ferrell and he weighed in at 7 lb. and 15 ozs.

Little Miss Darlene Stidham spent awhile Saturday with Misses Marietta, Betty and Becky Horton.

Kyle Baker of Rogersville, Tenn., visited Mr and Mrs. H. S. Glass, Monday

Mr. and Mrs J. B. Combs, Janie and Johnny spent the weekend in Erwin, Tenn. as guests of her mother, Mrs J H. Lynch.

Mr. and Mrs. John Warner, Mr. and Mrs. Roe Warner, all of Jonesville were luncheon guests of Mr. and Mrs. C. T. Combs, and for supper the guests were Mr. and Mrs. Paris Burke and family, and Mrs. Hattie Burke of Route 58.

Mr. and Mrs. Ulys Roop and her mother, Mrs. Lillie G. Roop were visiting awhile Sunday afternoon with Mr. and Mrs. Martin Warner and family.

C. T. Combs made a business trip to Jonesville Wednesday.

James Nipper of Pennington Gap held his regular bimonthly service at Gallee Christian Church Saturday night

Jerry's & Don's
REGULAR MEALS
SANDWICHES
"YOU ALL COME"
Phone 622 Pennington Gap

Furniture!
Furniture!
Furniture!
Home Appliance Company
Phone 173
PENNINGTON GAP

MACHINERY BARGAINS
Dies and Gas Power Units
Sawmill and Woodworking Machinery of Every Description. Industrial Machinery. Full Stock of Mill Supplies.
R. P. JOHNSON
Wytheville, Va.

PRECISION PRESCRIPTION SERVICE
REVLON - DOROTHY PERKINS - COTY, EVENING IN PARIS COSMETICS
COMPLETE FOUNTAIN SERVICE
COMPLETE LINE OF VITAMINS
Shop and Save
FUGATE DRUG
PENNINGTON GAP, VA.

There's no place like home

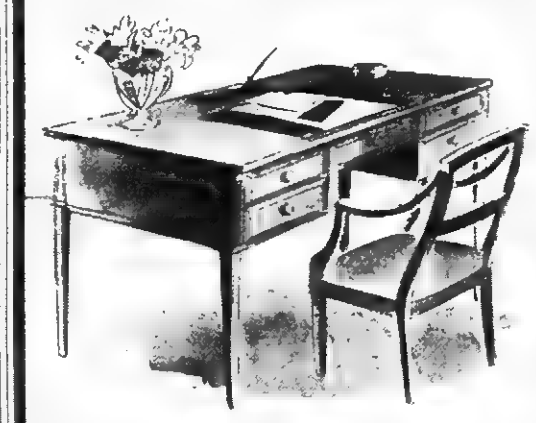

for paying bills conveniently!

You can write checks at your own desk, and mail them out. Open a checking account with us soon!

PEOPLES BANK of EWING
Member FDIC
Ewing ***Rose Hill***

WORTH MORE BECAUSE THEY WORK MORE

Chevy's new torsion springs and Sturdi-Bilt design are changing everybody's ideas about how much work a truck can do. Last year's schedules are out—Chevrolet trucks ride faster over the rough runs to get in more trips a day! Big repair bills are no longer a problem—Chevrolet trucks soak up punishment that means downtime to other makes! And trade-in time's put off for extra thousands of miles—'60 Chevrolet trucks stay new like never before!

New Dollar-Saving Prices
Step-Vans, 4-Wheel Drives, many light-duty models with automatic transmissions—all are lower priced. Prices have also been reduced on all optional V8's.

New Torsion-Spring Suspension
Eliminates I-beam shimmy and wheel fight! With torsion springs up front there's a brand-new, smoother, easier handling feel behind the wheel. New rear suspensions include wide-based coil springs in most light-duty models; tougher variable-rate leaf springs in medium- and heavy-duty models.

Electronically Balanced Wheels
Front wheels and tires are balanced at the factory. Helps make that new ride revolutionary!

New Cabs—Wider, Safer, More Comfortable
Many models are a whole 7 inches lower (without sacrificing road clearance), so it's easier to hop in and out of cabs. Still there's more space inside: more room for hats and hips, more foot room with suspended pedals. Cabs are safer, too; new build makes them 67% more rigid.

Plus Improvements All Through the Line
A new steering linkage system that cuts vibration, means better control. There's new V8 efficiency. Sixes long famous for saving. New key-turn starting. Higher, wider visibility. Talk to your Chevrolet dealer about the world's most advanced trucks.

CHEVROLET TRUCKS FOR '60

See The Dinah Shore Chevy Show in color Sundays NBC-TV—the Pat Boone Chevy Showroom weekly ABC-TV.

NOW—fast delivery, favorable deal! See your local authorized Chevrolet dealer.

JESSEE CHEVROLET SALES COMPANY, INC.
Phone 55 ***Dealer License No. 205*** ***Pennington Gap***

The POWELL VALLEY NEWS

Published Every Thursday, at Pennington Gap, Virginia
— By The —
POWELL VALLEY PRINTING COMPANY

Entered at the Post Office at Pennington Gap, Virginia
As Mail Matter of the Second Class

George A. Lee ..... Editor
Mrs. B. F. (Sally) Mason ..... Office Manager
Harold Thompson ..... Intertype Operator

Advertising: Classified, 12c per line, minimum 60c [5 words to a line average]. Display advertising rates on application.
Subscription: $2.50 a year in advance in Lee County; $3.50 a year in advance outside Lee County.

Guns Are Deadly Weapons

A painful, but not serious flesh wound in the leg from a 22 caliber pistol and a BB shot in the eye are two incidents which have recently come to our attention. In both instances, the wounds were inflicted on young people - - a small girl and a boy in his teens. Both of these wounds were accidentally inflicted. One was self inflicted, the other by a playmate.

It is our contention that parents who allow children to have fire arms, including BB guns, without the proper supervision and control, are assuming more responsibility than they bargain for. All too many adults do not have the proper respect for and knowledge of fire arms. Often times those who are proficient in handling and use of these deadly weapons have fatal accidents. How then can a parent hand over a gun and ammunition with the instructions, "Be Careful Now," and assume that all will be well? Especially in towns, it is impossible to know where a BB shot or a 22 caliber bullet will end it's flight

Supervised use of fire arms by a competent person is fine A gun, of any type, in the hands of a child can result in the loss of an eye or even a life

Parents - If your child must have a gun, please, for the sake of your neighbors, your self and your child, see that he uses the gun in the proper place, at the proper time and in the proper manner!

St. Charles Social News

By MRS. LILLIAN ADAMS

Only a mediocre person is always at his best Men and women frequently forget each other but every body remembers mother

Weekly Quotes

Sinclair Lodge in Dayton was the setting for the crowning of the Snow Queen Tile in December For the candidates in the [illegible] Miss June Adams was crowned in a spectacular affair that was both beautiful and colorful Her escort for the event was Johnny Sternberger Her attendant was Barbara True Miss Adams was att[illegible] flowing gown of white [illegible] with red on her he[illegible] rested a beweled tiara. She was presented with 2 dozen red roses and a jewel case from her sorority. Following the [illegible] crowning the m[illegible] tripped the light fantas[illegible] to the music of Harry Stouts [illegible]chestra, Delta Sigma Sorority

Leonard Dots[illegible] leaves Tuesday to begin his duties in the Air Force at Lockland Air Force Base, Texas.

Mrs. Pearl Ledford of Portsmouth, Va. is visiting here now with her mother Mrs. Sarah Gilliam and other relatives, Pearl plans to visit also at Bristol and Oak Ridge.

Mrs. Lulia Lawson and four children of Woodway were Sunday guests of Mr. and Mrs. Earl Elliott.

Mr and Mrs. Clyde Franklin and Gay accompanied by Mrs Cindy Patton and granddaughter Teresa Rutherford motored to St Paul Va Sunday to visit with Mr and Mrs Clayton Williams and family

M[illegible] and Mrs. Martin Gilliam [illegible] of a baby daughter [illegible] John [illegible] 2 oz The [illegible] arrived exactly on the 31st Anniversary of her grandparents Mr and Mrs. Everett Gilliam She has been named Sharon Louise

Mr and Mrs Earl Sulle announce the arrival of a baby son born Wednesday [illegible] 6 lbs the little guy [illegible] name Terry [illegible] Mr and Mrs Earl Elliott are paternal grandparents

Mr and Mrs [illegible]les Wade and Patty spent S[illegible] at Harriman, Tenn visiting their daughter, Willie student of L M U Wil is winding up her initiation activities in the Kappa sorority.

Mr and Mrs Everett Gilliam and Mrs. Sarah Gilliam, Mrs Pearl Ledford visited at Johnson City Sunday with the Martin Gilliams

Moore - Dotson wed in Fla.

Mr and Mrs. Jack Moore have announced the marriage of their daughter Marguerite Moore Nigels to Lieut Gene Elbert Dotson of the U S Navy The grooms parents are Mr and Mrs. E E. Dotson of St. Charles

The ceremony took place Sunday December 20th, 1959 at St. Peters Episcopal Church at Jacksonville, Fla. The couple will reside at 5728 Salerno Rd. west Jacksonville 10, Fla.

Mr. and Mrs. John Slover visited with friends and relatives in Cumberland, Ky Sunday.

Mr. and Mrs. Charles Rogers and daughters of Pulaski, Va., spent the week end here with Mrs. Sarah Rogers and Edith, and other relatives. Tony Rogers returned with them on a business trip in Roanoke.

Mrs. Earl Carter returned home Saturday after a few days hospitalization at Lee General. Mrs. Carter is reported recuperating nicely.

Mr. and Mrs. Will B. Copeland and Mr. and Mrs. John Slover were holiday guests at the home of Mr and Mrs Kermit Mullins, Nancy and Timmie at Kingsport.

Mr. and Mrs. Burl Jr. Hughs and family are visiting now with Mr. Hugh's parents, Mr. and Mrs. B. J. Hughs.

Mrs J. B. Wylie is recuperating at home in a cast due to a broken ankle which occured Christmas Eve at Pennington Gap Mrs Wylie it seemed had visited her daughter Mrs. Tommy Blevins and fell on the street thus causing the accident. She is reported doing nicely though and expresses her gratitude at the many friends whom have called and the lovely cards and fruit baskets and flowers that have been sent to brighten her "shut in" days.

Mr and Mrs. Don Hughs had all the family home for the holiday season. Those gathered around the table were Mrs. Hobart Sutton and family, P. F. C. Vernon Hughs of Honolulu, Hawaii Mr. and Mrs. W. C Cook and girls Alice Gale and Brenda Sue of Alexandria, Ind., Mr. and Mrs. Clarence Clark and boys, Frankie Jeffery and Kenneth also of Alexandria, P. F. C. Vernon returned to Ind. with members of the family to spend a few days there he will board a plane for Hawaii and report for active duty with the 8th Arty. Vernon has enjoyed a month long furlough here with his parents the Don Hughs

N B D C. Meets. The Nannie Bland David Circle met Friday night with Mrs Irma Jean Martin hostess with president Mrs Helen Joyce Willey presiding Meeting opened with song 'Send The Light' followed with prayer by Mrs Dorothy Slay

After [illegible] business [illegible] members of the [illegible] Mrs [illegible] Wylie [illegible] the visitation were [illegible] Clara Fugate [illegible] Dorothy Minks Martha [illegible] Yvonne Thomas La R[illegible] Debbie Slover Miss Joyce Howe

The W M U Circle No 1 of the First Baptist Church will meet at the J B. Wylie home Thursday night due to the illness of Mrs Wylie a member of long standing

Those gathered at the holiday festivities at the J B Wylie home was Mrs Tommy Blevins and sons Marty and Timmie of Pennington Gap and Mrs Beck Pass and children, Jerry Mitchell, Susan, Greg

Young Gregory Pass has returned home from a weeks hospitalization at the Harlan Memoral. Greg it seems was very ill with measels and an ear infection.

Mr. and Mrs. Pete Fergussan are now residing at Big Stone Gap.

Mr and Mrs Clayton Williams and family of St Paul Va [illegible] ed Sunday with M[illegible] Patton

EWING

Mr and Mrs. Eddie Davis of Big Stone Gap visited their parents Mr and Mrs Tip Chadwell, Sat

Mrs. R. S. Davis of Gibson Station, visited her mother, Mrs. Grace Davis She is spending the winter with her daughters Mrs Tip Chadwell.

Mrs Tip Chadwell and her daughters, Esther, Helen and Lillian shopped in Middlesboro Friday

Mr. and Mrs. Eddie Davis attended the Thomas Walker and Jonesville Ball Game in Jonesville Friday night.

Levi Davis is home after spending three weeks in Lee General Hospital.

Mr and Mrs. M R. Edds visited the Tip Chadwell family Friday

Larry Neff is back at home from spending a few days in a Middlesboro Hospital. He is able to attend school again

Mrs. Jennie Davis and Mrs. Frances Chadwell were business visitors in Tazewell Thursday

Mr and Mrs H M Fugate and Mr and Mrs Dan P Richmond visited Mr and Mrs. Tom Fugate Saturday evening.

Mr. and Mrs. Tip Chadwell and daughters attended the ball game in Pennington Tuesday

Mr. and Mrs. U. G. Owens are on the sick list.

your BANK has many SERVICES

Bank on us to meet your every banking need

For Quick, Easy Convenient Banking - - -
Take Advantage of our Many Services.

A locally owned business dedicated to serving the public, your bank serves you in many ways.

All employees are local people, familiar with your needs and ready to render prompt, competent service.

USE OUR NIGHT DEPOSITORY - WE NEVER CLOSE

Bank With Us — We Need Your Account

Go to Church Sunday—Be a Better Citizen

MEMBER FEDERAL DEPOSIT INSURANCE CORPORATION

Your Deposits Insured Up to $10,000

The POWELL VALLEY NATIONAL BANK

The Only National Bank in Lee County

Jonesville, Va.

LEE COUNTY'S FINANCIAL AID SINCE 1888

KERRY DRAKE

Lee Countys Representatives Report From Richmond - - -

J. Hubert Wheeler
Member State Senate

The 1960 Session of the State Legislature got off to an enthusiastic start Wednesday.

Immediately upon calling the Senate to order the Forty Senators were sworn-in and presiding officers were elected for the session.

Your Senator has been welcomed on every occasion with genuine southern hospitality and received every courtesy for which he is most grateful.

Governor Almond addressed a joint session of the Legislature in the House Chamber on Wednesday outlining his proposed recommendations for the next biennium of the Commonwealth Before coming up here it seemed that the proposed sales tax was more or less inevitable. Now it seems there exists powerful opposition to a sales tax. Some authorative sources feel such a tax is not needed -- while other kinds of less painful taxes or more unnecessary items are being considered.

On Thursday bills were introduced to raise the tax on alcohol and place a state tax on tobacco that would bring in a lucrative sum Likewise a bill to increase state gasoline tax 1 cent per gallon to bring in 12½ million dollars annually

The total budget proposal with the anticipation of the [illegible] of the state [illegible] [illegible] given [illegible] whopping [illegible] dollars [illegible] next biennium

[illegible] Senate [illegible] Wednesday [illegible] Governor [illegible]

Of course if a sales tax were passed these other proposals would be out. If tobacco tax liquor tax and gasoline tax were passed then the sales tax would be out and great [illegible] in proposed budget of improvement and expansion of state programs would be in order The big question--can we afford these things. Then again--can we afford not to improve our schools roads and many other facilities that go to make the great country we enjoy?

I urge and insist that you folks at home let us know your wishes on this matter of tax

Mrs Valona Southers is able to be out again She has been ill for several weeks

JONESVILLE

A STORK SHOWER

Mrs M k Yeary was honored with a Stork shower Friday night January 15th given by Mrs Mary Adams Those present were Mrs Sylas Edds Mrs M C Sergent Mrs Bill Pendleton, Mrs. J D Carrol, Mrs Harry Carroll, Mrs. Robert Grabeel, Mrs K H Pendleton, Mrs Dave Lyttle, Mrs. Hobert Matlock, Mrs J. H Quinley, Mrs. W. J. Quinley, Mrs. Glenn Snodgrass Mrs Henry Yeary, Mrs. Elec Leedy, Mrs Hobert Combs, Miss Kathern Combs, Mrs. George Parsons. Those that sent beautiful gifts that could not be present were, Mrs. Calston Lyttle, Miss Hazle Lyttle, Mrs. John Greene, Mrs. Earnest Peters, Mrs Lillie Snodgrass, Mrs Brownell Long, Mrs James King, Mrs Roy Lucas, and Mrs Ray Lucas Mrs Hodge Carroll. Refreshments and games were enjoyed by all during the shower

FRIENDSHIP BAPTIST INTERMEDIATE UNION ENJOYS SOCIAL

The Intermediate Union of Friendship Baptist Church had a social at the home of their leader, Miss Jett Spangler, on Saturday night, January 9

After an evening of games and refreshments, the group joined in making belated New Year resolutions.

Those present were Sue Ingle Sharon Chambors, Sue Kinser Ann Roberts, David Willis, Clara Myers, and Ronnie Bowen

Lee Countys Representatives Report From Richmond - - -

By Robert S. Orr
Member House of Delegates

In accordance to your request and my fairly weak promise, I am starting my report to you and our mutual friends in dear old Lee County. By the way, every day I stay here in Richmond it becomes dearer and dearer Hubert (Senator Wheeler) just remarked last night (Thursday) it already seems like we had been here a week. We arrived 6 00 p. m., Tuesday night If things don't change, these sixty days will feel like a year or two out with Major Youell

Talk about arriving - well just about the time we drove up to our Hotel Richmond, it seemed that every other member of the General Assembly and travelers from all over the world also arrived We finally parked on the opposite side of Grace Street and sent in a runner (Hubert) to inform the Bell Captain we had arrived He was very courteous but didn't seem to get a bit excited over the matter that three guests from the Great Southwest had just arrived I believe I forgot to mention that Mrs. Wheeler was also in our party After exercising considerable patience a bell boy did arrive for our baggage and with all our help we finally crossed the street and found our way to the desk clerk You see the reason we were in a hurry and we were due at the Capitol for [illegible] at [illegible] P M

My some surprise I arrived at the Capitol just a little before [illegible] around [illegible] had expressed a [illegible] I would [illegible] due to [illegible] place [illegible] hat [illegible] new [illegible] the [illegible] at [illegible] the desk to the desk clerk [illegible] look [illegible] feel I might make a mistake he pointed OUR right under it With his help I have been able to find it every time so tell the boys to stop worrying My daughter gave me a brand new Stetson for Christmas and I do hope I will be able to get back with it

You know I have found these Capitol boys think of everything to help out we freshmen in the House of Delegates They also put our names on our desks and filled it with all sorts of supplies Mine is No. 17 in the back row, the extreme southwest corner next to the wall, just about where you would expect to find it for Lee County. So if any of our friends do come down they should not have much trouble in finding me

I suppose that most of you who are interested have read all about the election of the old officers being elected as new officers of the House of Delegates E. Blackburn Moore of Berryville is our Speaker of the House and has been since 1950 He is a farmer and a banker - a very fortunate combination in these days of falling farm prices He is a very popular leader

Wednesday was the Governor's message to the General Assembly He really didn't leave out a thing in telling us of the needs for the coming two years. He gave us the challenge. Do we plan to go forward and meet the needs of our great State? If so, as always we must expect to work and make some sacrifices and pay for it or else lose our honorable place among the states of the Union.

As predicted the sales tax is the new thing for Virginia in meeting the increasing needs for education and services. Not too many of the members are expressing their opinion as yet. In fact, this bill is being polished up and will be presented before the House next week. The definite part that is to be returned to the localities will determine to a great extent its destiny.

The reception at the Governor's Mansion for the Members of the General Assembly Wednesday night was a very colorful affair and, of course, well attended We found the Governor and his staff very human and most gracious We found a few old friends and met a lot of most interesting new people as we circulated about on the lower floor of the Governor's Mansion Fruit punch and all kinds of knicknacks were served from tables as we passed from room to room

The Budget was presented Thursday to the House These Budget Books which itemize every expenditure planned for the next two years were given to us for study over a week end They are as big as our Sears catalog - 524 pages - and total better han $1,300,000 000.00, which sounds like space figures. After this both houses adjourned until Monday to study the Budget.

That reminds me that I have many things to do, so with best regards to all you folks back home

Lord's Acre and Lord's Hour Plan

The Lord's Acre and Lord's Hour Plan was organized at Russell Chapel Methodist Church, Thursday night, January 14.

The following officers were elected for this year President, W A Cowden; Vice- President, W. D McNiel, Secretary, Maxie Denson, Treasurer Paul Estep, Project Chairman, H E Glass, assistants Eva Rush Lee Carrier Leroy Johnson Program Chairman Don Glass Publicity Chairman Mrs Joe Russell These committees will meet each month every fourth Friday night after Fellowship Supper

An Auction Sale will be conducted in the fall of this year for the Lord's Acre Project The time and place will be set at later date

The program was off to a good start with some giving projects that night One member Mrs A F Davis is going to continue her apron project that she has kept going for the past three years

Sleep 8 Hours— Wake Up Tired?

Discover the Wonderful Blood-Strengthening* Action Of This Women's Iron Tonic!

After a good night's sleep, do you still feel tired out? Often this run-down feeling is due to "Iron-Hungry Blood" (*simple iron deficiency anemia) Then it's needless to suffer such awful weariness

Take Lydia E Pinkham Tablets, only iron tonic made especially for women, Rich in Iron, Pinkham Tablets start to strengthen your blood *within one day!* Thus quickly help build rich, red blood . . . to restore strength and energy so you feel fine again fast! If your blood is so starved for iron that you just drag through the day, get Pinkham Tablets from drug stores. See if you don't soon feel like a "new" woman again

FEMALE AILMENTS — Lydia E Pinkham's Vegetable Compound (Liquid) also brings blessed relief from discomforts of change-of-life, monthly pain

CLEAN Used Cars & Trucks AT

LEE - FORD, Inc.

Your *Friendly* Ford Dealer

1958 Ford Fordor V-8 Country Sedan Station Wagon. Owned and traded on the all new 60 Ford by Mr. D. H. Stallard, Woodway, Va.

1956 Chevrolet Fordor V-8, 210, Automatic Shift, Radio and Heater, New Tires, New Paint, New Covers, Locally owned and traded in on New Ford By Mr. Clay Scott of Dryden.

1956 Ford Fairlane Fordor V-8, Automatic Shift, Radio and Heater, Tinted Glass, Vent Shades, Extra Clean, low mileage, locally owned and traded on The All New 60 Ford by Mr. Charles Flanary, Pennington Gap, Va.

1955 Chevrolet 6 cylinder Tudor, less than 37000 actual miles. Owned and traded on the all new 60 Ford by Mr. Joe Robinson, coach at Pennington Gap High School. This car is real solid and clean. Truly a Cream Puff.

1955 Dodge Fordor, Extra Clean, Extra Nice, Locally owned and traded on the all new 60 Ford by Dr. Eugene Culbertson. Specially Priced this week.

1955 Plymouth Fordor, Extra Nice, automatic Shift, Radio, Heater, New tires, New Covers.

1955 Oldsmobile Super V-8 88 Tudor Hardtop Coupe. New Green and Black Paint, Tires Like New. Automatic Shift, Radio and Heater. Power Seats. This car is Extra Nice, Extra Solid. Extra Clean, See to Appreciate. Special Price Friday and Saturday of Only $895.00.

1955 Pontiac Catalania Tudor Hardtop V-8 Motor, Automatic Shift, Radio and Heater, New Cover, Extra Nice.

1955 Ford V-8 F100 Panel Truck Extra Nice, Locally owned and traded on the new 60 Ford Truck by Mr. Clyde Poe, St. Charles, Va.

1954 Studebaker V-8 Truck Heavy duty 2 ton New Paint, Good Tires, Special This Week

1954 G M C 2 Ton Extra Good body motor, Extra Good Motor, Extra Good Tires, Locally owned and traded on The New Ford F600 Truck by Mr. Randy Osborne, St. Charles, Va.

1951 Ford Custom V-8 Fordor A Nice 51 Ford, Priced to sell.

LEE - FORD, Inc.

"Your Friendly Ford Dealer Since 1923"

Dealer License No. 1548

WILLARD BAYS, Manager

PENNINGTON GAP, VA.

DEATHS and FUNERALS

MRS. LAURA GRAHAM

Mrs. Laura Belle Graham, 68, of Dryden, died in Lee General Hospital, Friday, January 15, after a lingering illness.

Surviving relatives include her husband, Nelson P. Graham; father, Thomas J. Freeman, Dryden; two sons, James, Mich. City, Ind., Preston, Ludlow, Ky.; one sister, Miss Allie Freeman, Bristol; five brothers, Frank Freeman, Pineville, Ky., Walter, Troy and Leonard Freeman, Dryden, Coy Freeman, Corbin, Ky.

Funeral services were held at the Sturgill Funeral Home Chapel, Sunday, January 17, at 2 p. m., with the Reverends James Nipper and Ray Davis officiating. Burial followed in Powell Valley Cemetery, Dryden.

Sturgill Funeral Home in charge of arrangements.

MRS. CALLIE STEELE

Mrs. Callie Elizabeth Steele, 49, of Jonesville, died Friday, January 15 at her home.

She is survived by a son, Charles K. Steele, Oak Ridge, Tenn.; her mother, Mrs. Bascom Noe; Jonesville; four sisters, Mrs. Hubert Richardson, Louisville, Ky., Mrs. Ikey Parkey, Ewing, Va., and Mrs. Lucien Humphrey and Mrs. Roy Woodward, both of Jonesville; and one granddaughter.

Funeral services were held at 2 p. m. Sunday, January 17 in Jonesville Methodist Church with the Rev. Archie Kelly officiating. Burial followed in Lee Memorial Park in Woodway. Davidson Funeral Home in charge of arrangements.

J. M. ELLISON

John M. Ellison, a native Lee Countian, died at his home in Orlando, Fla. Saturday night the 16th, at the age of 78. Death was attributed to heart attack.

Mr. Ellison spent most of his early life in Pennington Gap, son of the late Rev. L. W. and Mary Snavely Ellison, and had lived for the past several years in Orlando where he operated a printing business.

Surviving are his wife, Eva Bray Ellison, two daughters, Mrs. G. E. Faulkner, Rockledge, Fla., Mrs. Sidney Rishard, Norfolk, one son, James W. Ellison, California, several grandchildren, one brother, Charles Ellison, South Carolina, three sisters, Mrs. W. F. Barker, Jonesville, Mrs. G. W. Ball, Cincinnati, Mrs. Etta Green, Pennington Gap, one half brother, W. F. Ellison, Cincinnati. [illegible] Mrs. [illegible], Portsmouth, Va.

CHARLES T. BALL

Charles T. Ball, of Rose Hill died Saturday night in a Pennington Gap Hospital following a brief illness. He is survived by his wife, Cretia Ball, Rose Hill; nine children, Ray E. Ball of Springfield, Ill., Claude and Grover Ball of Rose Hill, Mrs. Mae DeBusk, Mrs. Sara Lee of Rockville, Md., Mrs. Odie DeBusk of Morrall, Kan., Mrs. Mary Crockett of Indianapolis, Ind., Misses Shirley and Peggy Ball of Rose Hill, five step children, Mrs. Elmer Collins, Harold, Donald and Ray Millwee, all of Painesville, Ohio, Mrs. Grover Ball of Rose Hill; one sister, Mrs. Jennie Thompson of Rose Hill; one brother, John Ball of Rose Hill; 30 grandchildren and ten great grandchildren.

Funeral services were conducted Tuesday at 2 p. m. from the Speaks Chapel Methodist Church with the Rev. Fred Janeway, the Rev. Ben Throop and Rev. Tip Parkey officiating. Burial in the Speaks Cemetery near the church. Davidson Funeral Home, Rose Hill, in charge.

RALPH O. COLLIER

Ralph O. Collier, 39, of College Park, Md., died Wednesday, January 13, after a long illness.

Surviving relatives include his wife, Helen Penley; parents, Mr. and Mrs. Isom Collier, Robbins Chapel; two daughters, Freda and Patricia, both at home; two sons, Daniel and Ralph Jr., both at home; five brothers, James, Martin and Glenn, all of College Park, Md., Jessie, Chanute, Kan., William, Robbins Chapel.

Funeral services were held at Robbins Chapel Church, Saturday, January 16, at 2:00 p. m., with the Reverends Coolidge Gilbert and Harrison Parsons officiating. Burial followed in Lee Memorial Park. Copeland Funeral Home in charge of arrangements.

MRS. MOSSIE RUSSELL

Mrs. Mossie Russell, 65, of Pennington Gap died Wednesday morning, January 20 at her home after a long illness.

She was a member of the First Methodist Church and Rebekah Lodge No. 50.

Surviving are her husband, Fred P. Russell, Sr.; her mother Mrs. Florence Bussell, Tiprell, Tenn.; three sons, Fred P. Russell, Jr., Pennington Gap, Walter Lee Russell, Evanston, Ky., and Kenneth Russell, Anderson, Ind.; two daughters, Mrs. Edna Ruth Johnson, Pennington Gap, and Mrs. Betty Williams, Newport News, Va.; four brothers, Bill Bussell and Seibert Bussell, both of Ecorse, Mich., Clayton Bussell and Theodore Bussell, both of Tiprell, Tenn.; four sisters, Mrs. Thelma Lambert, Mrs. Rose Russell, Mrs. Molly Sanford, and Mrs. Minnie Conley, all of Tiprell, Tenn.; and 12 grandchildren.

Funeral services will be held Friday, January 22 at the First Methodist Church, Pennington Gap, with the Rev. Carl Bates officiating and the Rev. James Nipper assisting. Burial will be in Lee Memorial Park.

Sturgill Funeral Home in charge of arrangements.

SAM ELKINS

Sam Elkins, 67, of Jonesville died Wednesday morning, January 20 at his home after a long illness.

He was a retired farmer and World War I Veteran.

Survivors are his wife, Mrs. Maude Dixon; a son, Odell Elkins, Jonesville; [illegible] Mrs. Mary Lou Morris, Pulaski, Va.; a brother, W. W. Elkins, Jonesville; and five grandchildren.

Funeral services will be held at 1 p. m. Friday, January 22 at Davis Chapel Church with the Rev. Hobart Hall and the Rev. Claude Quillen officiating. Burial will be in the Bledsoe Cemetery.

Sturgill Funeral Home in charge of arrangements.

The Ford Falcon station wagon, newest entry in the economy car field, has the longest cargo space and the greatest load floor area in its class. The new station wagon, which will go on sale this spring, features a roll-down rear window operated either by a manual crank or optional electric control. This six-passenger station wagon will be offered in two- and four-door models.

WALLENS CREEK

Visiting with Mr. and Mrs. Bill Warner last Sunday were Mr. and Mrs. G. M. Watson and sons and Mrs. Ewing Seabolt.

Ted Roop of Fort Meade, Md. spent the week end here with his parents, Mr. and Mrs. Guy Roop.

Mr. and Mrs. Gray Kelly and Shirley of Deep Springs were guests of Mr. and Mrs. Ray Watson, Sunday afternoon.

Mr. and Mrs. Frank Watson, Charlotte and Nancy of Jonesville were visiting Mr. and Mrs. H. A. Kinsler and David in their new home here, Saturday night.

Mrs. Maudie G. Parkey and son Pat attended the Basketball game at oJnesville High School Friday night.

Burl Daugherty of Jonesville was calling on C. T. Combs Saturday.

Mr. John Seabolt and Charlie Ewing Seabolt and Lowell were dinner guests of Mr. and Mrs. R. C. Watson Friday.

Mr. and Mrs. Ewing Seabolt, Glenn and Pat were visiting Wednesday night with the Ora Edwards family who have moved into their newly-built home on Sandy Ridge, since the holidays.

The Roscoe Muncy family and Mrs. Mollie Wilder were guests in the home of T. Crumley of Jonesville last Sunday.

Mr. Gay Wilder and son, Charles Jr., of Paoli, Ind. spent Saturday night with the Dewey Muncy family.

Mrs. Ollie Combs and little Donnie Combs spent Friday visiting with Mr. and Mrs. C. T. Combs.

Mrs. Eliza Seabolt spent last week as house guest of Mrs. Maude Newman in Jonesville.

Tuesday night C. T. Combs were Mr. and Mrs. George Warner, Mr. and Mr. Jack Warner and children.

Visitors of the Roscoe Vancys this week were Mrs. Jack Miner and Mrs. George Warner.

Sunday guests of Mr. and Mrs. Ewing Seabolt were M. and Mrs. Dewey Seabolt, Mr. and Mrs. Houston Seabolt, Mr. and Mrs. G. H. (Buddy) Seabolt and children all of Osaka, Va.

Janie Lee and Johnny Combs spent Sunday with their grandparents, Mr. and Mrs. C. T. Combs.

Mr. and Mrs. G. M. Watson, Eddie and Billy were visiting the R. C. Watson family Saturday night.

Mrs. Walter Parks is on the sick list this week.

Miss Winefred Swenson is leaving Saturday for Rockford, Ill. to spend a few weeks with her sister Evelyn Swenson who is ill at this time.

Mr. and Mrs. O. J. Rutherford and son Eddie were dinner guests of Mr. and Mrs. Lawrence Cridlin Wednesday.

Mrs. Shirley Rutherford was calling on Mrs. Lillie Johnson Friday. Mrs. Johnson has been going each day to Lee General Hospital for heat treatments for a shoulder ailment.

Misses Betty Sue and Estelle Elkins were dinner guests at the home of Mrs. Emmet Allen Friday night.

Mr. and Mrs. Luther Fletcher and Mrs. B. W. Elkins visited relatives on Blackwater Sunday afternoon.

Week end guests of Mr. and Mrs. Bill Garrett were Mr. and Mrs. James Hubbard of Pulaski, Va.

Several folk from this community attended the service given at Mulberry Gap Church, Sunday afternoon by the World Crusaders. Miss Bonnie Johnson from Japan, Vivian Chivander and Sigred Westberg from Belgiam Congo, Africa and Sec of world missions Harold Alalberg from Chicago were the speakers.

Mr. and Mrs. H. C. Flanary and Virginia were supper guests of Mr. and Mrs. Casilton Reasor Saturday night. Other guests were Miss Meta Parsons, Mrs. Maxie Springer and Mrs. Cassie Reasor.

Patton Elkins left Friday for Louisville, Ky. to enter a trade school there.

Miss Lavenia Elkins entered Lee General Hospital Thursday for a tonsilectomy. She is now back at home.

Mr. and Mrs. O. J. Rutherford, Miss Dona Williams and Mrs. Mary Newberry were visiting Mr. and Mrs. Samuel Elkins Wednesday night.

Mr. and Mrs. Pete Williams and Mr. and Mrs. Otis Williams spent the week end, recently in Md. with Mr. and Mrs. Elmer Williams and other relatives.

Mrs. Phoebe Cox has returned home after an extended visit with relatives in Ohio.

Miss Nellie Ruth Allen, who is now working in Kingsport, Tenn. was home for the week end.

Mrs. Ralph King and daughter Ann of Monroe, Louisiana are spending two weeks with her mother Mrs. Roy Banner and Mr. Banner.

Mrs. Betty McCoy who is a Nurse in the hospital at Harlan, Kentucky was home, with her parents, Mr. and Mrs. Nelson Allen, for a few days this week.

Mr. and Mrs. Marion Penley and Rodney were luncheon guests Sunday of Mr. and Mrs. Bill Garrett.

Mr. and Mrs. Paul Carter and Mrs. Ella Carter of Kingsport, Tenn. were visiting Mr. and Mrs. W. B. Flanary Thursday.

Thomas Parks and sons of Blackwater were visiting his parents, Mr. and Mrs. Walter Parks Sunday.

Mr. and Mrs. H. A. Kinsler and son David visited Mrs. Kinsler's mother on Blackwater, Sunday. Mrs. Kinsler has recently suffered a stroke.

Mr. and Mrs. Martin Warner, Judy and Lewis were visiting Mr. and Mrs. H. F. Watson Sunday afternoon.

Mr. and Mrs. J. H. Smith and daughter, Saundra Lynn of Cleveland, Ohio, were visiting Mr. and Mrs. Walter B. Blanken recently.

Prompt response to every call for service -day or night.

Sturgill Funeral Home
Phone 20
Pennington Gap, Virginia
Ambulance — Anywhere — Anytime

Law Enforcement And Law Observance

(Ed. Note. The problem of dealing with those who violate the laws of our land is a never ending one. Every case is different. Every case is looked upon in a different manner by different people. We recently obtained a copy of a speech made by the Hon. George P. Cridlin, Judge of Lee County Court, before a group of ministers, in 1957. With his permission we publish this speech in it's entirety. It gives an interesting insight as to the attitudes, convictions and thoughts of a man who has devoted his entire life to work in this field. It will be published in two parts.)

Address delivered before Laymens Conference at Methodist Church in Jonesville, Va., Monday, August 9, 1957, at 7:30 p. m.

LAW ENFORCEMENT AND LAW OBSERVANCE

In the invitation given me to speak to you on this occasion I was given the right to choose my subject and in exercising that privilege, I have an inner feeling that I am in danger of exercising it unwisely. And I confess I approach the discharge of my function here with hesitancy and misgivings. I cannot exclude from my thinking that I am speaking to those who are leaders in the movements of a great Christian Church, persons who have studied and thought much and who have formed pronounced opinion, and who often take unyielding positions on most matters of importance to the people.

The preacher looks down upon the laymen in the pew, he tries to teach, instruct and lead; he inveighs against many of the engage; he criticises censures and chastises him. The layman looks up to the preacher and usually in silence, he agrees, or he disagrees with him, and often he resents him. From our respective places, in this great turmoil, called life, we order our ways of living, with the understanding that we are individually responsible, and that we, each must answer. Largely we don't understand each other. It is not given to us to look into the heart of our brother, and understandingly weigh the things which direct his way of life, and in our lack of wisdom often, in trying to help, we hinder. I am often inclined to think with the poet that mankinds great study is MAN.

We all are interested in the conduct of our fellow citizens. The conduct of every man affects the lives of others. Some people are controlled by their religious belief, some by a belief in a so-called moral code; some by an acceptance of the rules of social intercourse, some by a feeling of obligation to observe the laws of the land; some by a mere fear of punishment, some are controlled by no law; and all of us make lamitably mistakes.

We must all recognize it as a fact that in spite of all beliefs and all rules of conduct, there is great disorder among men, and great need that something must be done about it.

I am not in position to talk to you from the standpoint of the preacher, but from the standpoint of law enforcement and law observance. I have been placed in position to study first hand the conduct of men through my work of nearly 60 years in the practice of law in this section and 25 years of that time as judge of what is now the County Court of Lee County. I have therefore thought it might not be out of place to speak on the subject of law enforcement and observance of the Municipal laws. You understand that I speak largely from the standpoint of the officers.

Now, this law is nothing more than a rule of civil conduct. Proper authority must prescribe the law, and properly constituted authorities are charged with the duty of requiring observance thereof.

We have the law which organized society has considered necessary for the government of man. To secure the proper observance of these laws, we have by proper means selected certain men, clothed them with authority to require the people to abide by and conduct themselves in accordance with these rules of civil conduct.

Now we can only ask from these officials that they require an obedience to the laws as they are written. We may not agree with the provisions of the laws which have been provided. Many of you do not agree. For instance many of you do not agree that the laws with reference to the control of intoxicating liquors, are right. You are opposed to them, but they were written by proper authority, and it would be inconsistant with good citizenship for you to fail to recognize the obligation of the officials to see that those laws are observed as written.

Now lets look at the practical side of law enforcement.

In this County we have a Sheriff with four deputies. We have a state police force of 5 men, the State Police charged primarily with the enforcement of traffic laws; the Sheriff and his deputies with the enforcement of all penal laws. These 9 officers have the duty of policing this County with a population of 35,000 people, occupying a territory of 434 square miles with a highway system of many miles leading into every accessible area of a mountainous County, and located between two other states whose residents travel our roads almost as much as do our own citizens.

These officers have authority to arrest any person for whom they have a warrant of arrest, or who committs a violation of law in his presence; and also to arrest any person for commission of a felony, on reliable information. If he makes an arrest without proper authority, he does so at his peril. When the arrest is made without a warrant, he must immediately take the man before a justice and swear out a warrant, and affod reasonable opportunity to the accused to secure bail. And bear in mind that the officer can not arrest a man for a misdeameanor on your oral complaint, unless he himself sees the offence committed. If you make the complaint you must also swear out a warrant, otherwise the officers is helpless.

To my mind the public is often unjust to the arresting officer. He is charged with a serious duty and he is often in grave danger. In deed he takes his life in his hands on many occasions. On the one hand he must not move without legal authority. He must not violate any of the rights of a citizen. He must go forward he is not permitted to retreat. His is an affirmative duty. And yet if in the excitement of quelling a disturbance, or making the arrest of a dangerous man, he should go a mite too far, he is loudly condemned by all of the petty criminals, and all of their friends, and I am sorry to say they are sometimes joined by some good people, who are not cognizant of all phases of the case. And on the other hand if he fails to arrest and successfully prosecute the offender, another large class of citizens are after him with severe condemnation. Oh yes, the officer has some friends, but they are seldom articulate. When you are going about the orderly ways of your life; when you are safely in your home with your loved ones at night, he is traveling the highway and by-ways of the county at all hours of the night and day. He gets small help, seldom a commendable word from a large percentage of the people.

Whether you know about it or not these men are doing a great deal of work, and are accomplishing a great deal more than they are given credit for.

In the fiscal year ending June 30th, 1959 these arresting officers brought into the County Court 2065 cases, an average of 171 per month and this is to say nothing of the Domestic and Juvenile cases, insanity cases, the civil cases that they must handle, which requires much time and travel, and all the work that they must do handle cases in the Circuit Court.

When these cases are returned they come into the County Court for trial. Now bear in mind that not every case that comes in to court results in a conviction of the accused. He may be innocent, in which case you must [illegible] he should go free.

In a general way the average man understands what happens in trial of cases in Court but having little or no Court experience, he fails to understand why convictions do not always result. When he thinks the accused is guilty, his opinion is usually based on newspaper reports or current gossip. The law is written to protect the innocent, as well as to punish the guilty, and it is usually an accepted axiom that it is better that ten guilty escape than one innocent man be punished. We are required to presume that the accused is innocent. We can not presume because a man is accused of crime that he is guilty, but on the other hand the accused is presumed to be innocent through every phase of the trial and until his guilt is proved by legal evidence o the exclusion of every reasonable doubt. The burden of proving this guilt is largely and often entirely on the arresting officers. Where a case is contested the evidence is usually conflicting to such an extent that it is difficult for the most experienced man to say within any certainty just what is the truth, in such case the defendant is entitled to acquital.

The proof produced must be legal evidence. It must be confined to the specific charge in he warrant. You cannot try him on his reputation, nor on the opinions of witnesses, and hearsay evidence is not admissable. You can't guess or speculate. No mere probability of guilt will suffice. Rumors and reports which usually control public opinion cannot be brought into the trial. The Court trying the case must be fair, not swayed by prejudice of partiality. If he is true to his oath and the law which he is sworn to uphold, he must proceed in accordance with the rules of law, and he must require legal proof which convinces him beyond a reasonable doubt of the guilt of the accused or else he must acquit. Many of these decisions are not easy to be made. In many cases the public, by rumors and newspaper reports, have been convinced, yet the evidence in the trial of the case may be insufficient. There is then some confusion, because the articulate public can't understand why the accused was not convicted.

If there be a conviction then the difficult question arises: What shall the punishment be. It is not something to be decided lightly.

Secondary Road Improvements For County Listed

Secondary road improvements in Lee County in 1959 included 3.4 miles of new hard surfacing and 22 miles of bituminous resurfacing throughout the county to restore existing hard surfaced roads.

Resident Engineer D. L. Jones of Jonesville, said the new hard surfacing was on 1.7 miles of a federal-aid secondary project on Route 691 from the Tennessee line to Gibson Station, 0.5 mile on Route 604, and 0.7 mile on Route 640, in a continuation of stage construction, and 0.5 mile on Route 621 to connect with hard surfaced Route 767.

Another federal-aid secondary project included a 70-foot bridge and approaches at Indian Creek on Route 691. State forces strengthened six bridges on Routes 661, 670, 690 and 675 to capacities of 10 tons or more.

Primary highway improvements in the county included a relocation on US Route 58 west of Jonesville to eliminate a section of road sometimes covered with high water, construction of a sidewalk on Alt. Route 58 at Pennington Gap and nearly 30 miles of bituminous or deslicking asphalt resurfacing on various routes.

WANT ADS

SOMETHING NEW HAS BEEN ADDED -- New car batteries, 6, 8 and 12 volt only $9.95. Guaranteed. Sprinkles Bargain Basement, located near Planters Warehouse, phone 213-J.
Adv. No. 3-1t-pd

TREE SURGERY. Trees pruned, fertilized or removed from your premises. Contact Robert Debusk, Rt. 4, Jonesville.
Adv. No. 3-4t.

Pennsylvania Evergreen Seedlings - We have the best for Christmas Trees, Pines, Spruces Firs. Send for listing today. SCHROTH'S NURSERY INDIANA, PA.
Adv. No. 3-8t-pd

FOR RENT — 4 - Room Apartment, also some Home Necessities. FOR SALE. See W. B. Rose Near Poor Vally Bridge on Highway 421, or Mrs. Ruby Rowe, near St. Charles.
Adv. No. 3-1t

BARBER SHOP FOR SALE. Well established, completely equipped. Will sell for reasonable price. Contact Ed Kirk, Jonesville. Phones 261 249 or 31.
Adv. No. 3-2t

FOR SALE — Horse drawn steel wheeled wagon and farm tools for sale. See or call Mrs. Dolly Laningham, Ben Hur. Phone Jonesville, 167-J-2.
Adv. No. 3-1t

FOR SALE CHEAP. 1 Westinghouse Electric Sewing Machine. Console Model. Can be seen at 1213 Morgan Ave., or call 284-W.
Adv. No. 3-2t.

BALED HAY FOR SALE. Clean Alfalfa, Orchard Grass and Lespedeza. Call 346-W, or see Mrs. Minnie T. Kilbourne, Pennington Gap.
Adv. No. 3-2t

FOR SALE — One Traveler 17 in. portable TV. Reasonably priced. Also one Piano, $50. Special - 9 x 12 Rug, $4.98. Pennington Hdwe. and Furniture Co., Collier Building. Phone 600, Pennington Gap.
Adv. No. 3-1t

Good used furniture all kinds. Coal, wood, oil heaters; TV sets, bedroom suites, breakfast sets, washing machines, refrigerators, electric and gas stoves. Free Notary Service. Sprinkles Bargain Basement, located near Planters Warehouse, Pennington Gap. Phone 213-J.
Adv. No. 3-1t-pd.

NOTICE

Notice is hereby given to the public that any person who may have any livestock or poultry killed by any dog not his own and expects to claim compensation therefor from the Board of Supervisors must immediately report such killing to the Lee County Dog Warden, Alan Giles, of Rose Hill, Va. Upon such notification, said warden will investigate claim and if found legitimate, claimant may apply to the Board for compensation in accordance with section 29-202 of the code of Va.

Unless dog warden is immediately notified and investigates such claim, the board reserves the right to refuse payment of same.

Mr. Giles may be reached by telephone by calling Lee 2291 or through the Sheriff's department.

By order of Lee County Board of Supervisors, Clyde W. Hobbs, Chairman, Arthur T. Burchette, Clerk.

A Copy Teste: Arthur T. Burchette, Clerk.
Adv. No. 3-2t.

Jonesville Social News

By JONESVILLE WOMAN'S CLUB

Mrs. George Cridlin and Mrs Joe Cridlin spent Tuesday in Wise visiting Mrs. Harry Tracy. Mr. and Mrs. Tracy are leaving soon to make their home in Asheville, N. C. after living in Wise for the past eight years, where Mr. Tracy managed the Colonial Hotel.

Mrs. George Cridlin, Mrs. Dave Fletcher, Mrs. U. G Flanary and Miss Ruth Gibson left Sunday on a tour to different parts of Fla.

Mr. and Mrs. A D. Yeary of Ewing were visiting Sunday with Mr and Mrs Charles Couk

Mrs. Bill Fugate and Elizabeth Ann have returned home after a two weeks visit with her parents of Hillsville. She was accompanied home by her mother Mrs P. M. Burton.

The Book Club under the direction of Mrs. Georgia Tritt met at the home of Mrs Gladys Anderson. The following officers were elected for the coming year. President: Mrs. Tritt, Vice President Mrs. Anderson, Secretary Susie Jones, Treasurer: Rose Higginson, Reporter. Diane Bacon Each member gave a book report and then enjoyed refreshments and games.

Mrs. Virgie Hall visited Mrs A E. Davis recently.

The Young Adults of the Lower Lee County Group Ministry of the Methodist Church had their second session of their mission study on Africa. They met in the Rose Hill Church and Mrs Harold Buck was leader

Billie Williamson who has been a patient in Lee General Hospital for several days is able to be out and expects to return to school this week for examinations which will be given Thursday and Friday and Monday.

Mrs Alma Johnson and daughter and Mrs K P. Wynn visited their Aunt Mrs. A. E Davis Monday

Mrs. Dan Scott, Angela, Janet and Danny visited Mrs A. E. Davis Sunday

Mr. John Pridemore and Mr. Wm. Pridemore were in Middlesboro on business Friday evening.

Brownie Troop No. 2 met at the home of Leader Mrs. Merle Horton on Wednesday afternoon with Mrs. J. B. Combs and Mrs Denver Browning assisting

The Jonesville P. T. A. will hold their regular monthly meeting on Monday evening at 7 15 January 25th at the Elementary School

Mrs Wm. Pridemore and children were in Middlesboro on Saturday visiting with Mr. and Mrs George Baker and Mr. and Mrs. R. G Brown.

Mr Curtis Willis who has been in Nashville, returned home Sunday with Mrs. Willis who joined him in Knoxville

The Jonesville Womans Club will meet on Thursday, January 28th at 7 00 p m. at the Dogwood Restaurant.

Mr and Mrs. T. B. Bailey were visiting over the week end with Mr and Mrs Elmer Bailey of Blackwood Va

Mr and Mrs Edgar Bacon and family were dinner guests on Sunday at the home of Mrs Patsy Bacon and Mr. and Mrs D L Bacon.

Mr and Mrs T B Bailey were Sunday dinner guests at the home of Mr and Mrs Paul Johnson of Big Stone Gap

Mr. and Mrs A Z. Cooling Carolyn, David and baby son Charlie of Big Stone Gap were guests of Mr and Mrs Tyler Rasnic and family on Sunday

Mrs Pearl Wade who has been on the sick list for some time is able to be back at work again

Mr and Mrs John B Combs and family visited Mrs. Combs mother Mrs J. H Lynch of Ervin Tenn last week

Mrs Maude Couk and Mary M and Mrs Jack Gilley and Lake made a business trip to Johnson City last Saturday

Mr and Mrs Bill H[illegible] attended Mrs [illegible] at Davis [illegible]

Mr and Mrs Fred Lawson visited Mr and Mrs Charles Lawson of St Charles Sunday

Mr and Mrs Fred Lawson announce the marriage of their daughter Juanita to Mr Earl Mullins at Lafayette Ga [illegible] Fifth They will reside [illegible] Speedway Tenn

The American Legion Auxiliary Unit 153 met on Monday January 18 at the home of Mrs W. Hamp Pridemore Mrs Carrie Collins District President and Mrs Leonard Hays, District Secretary presented the program on National Security

Among the out of town relatives and friends attending Mrs. Sam Steeles funeral on Sunday afternoon at the Jonesville Methodist Church were Mr and Mrs Fred Russell of Johnson City, Tenn Mr and Mrs Pascal Humphreys of Lexington Ky Mr and Mrs Bill Humphreys and Mr and Mrs Jim Humphreys of Lebanon Mr and Mrs [illegible] Station Mr and Mrs White Dean Ewing Mrs Lillie Fugate Ewing Va Mrs [illegible] of Norton, Mr Claude Davis of Abingdon, Mrs. Estil [illegible] Hallan Mrs Leah Hampton of Kingsport, Mr Rex Hedrick of Kingsport, Mr and Mrs Bob Robertson of Gibson Station and Mr and Mrs L M Myers

DRYDEN

Miss Leona Donells of Mansfield, Ohio spent last week end with Mr. and Mrs Palmer Parsons.

Mrs. Parsons and Miss Donells also visited relatives at St Charles on Saturday

Mrs Boyde Vanzant Mrs Glenn Edmonds and little son Mickey of Monarch, were visiting Mrs Frank Sturgill Tuesday

Mr and Mrs Palmer Parsons Miss Cynthia Reynolds spent Wednesday with Miss Nancy De Busk at Poor Valley

Mr and Mrs Ora Sturgill and children, Pearl Sturgill were visiting Mr and Mrs Curtis Lawson and family at Stone Creek Sunday

The Rev C R Smith of the Dryden Baptist Church and R Bill Sword of Admant Baptist Church attended the Southern Baptist Meeting in Roanoke Va last week

Mrs Betty Gills is on the sick list this week.

Mr and Mrs Clay Scott and little daughter, Debbie are visiting relatives in Greensburg Ky this week.

Mr and Mrs. Bill Jessee and children Sanda and Becky have been vacationing in Fla recently

Linda Flanary is in the Hospital at Richmond, Va. where she underwent heart surgery and is reported getting along fine at this [illegible]

Mr and Mrs [illegible] Mrs Z [illegible] St Charles Sunday

BEN HUR

By HOLLAND CLASS

[illegible] Mrs Ruth Clawson Mrs [illegible] Cobb Mrs Emily Parsons and granddaughter Jane [illegible] to Corbin Sunday to meet Emily's daughter Mrs Ann Anderson and children While there they visited with Mrs Cobbs son Roy Cobb and family

Mr and Mrs Walton Brown [illegible] week end with Mrs [illegible] Mr Ruth Clay [illegible]

Mr and Mrs Orville Kenny [illegible] Mrs [illegible]

Mr and Mrs Steve [illegible] Mr and Mrs Lee Duncan [illegible] Mr and Mrs Claude Hartley Mary Ann Barrett and son Michael are visiting the Claude McClures of Flatwoods Community

Pat Lipps and George Hartley were in Rogersville Monday where Mr Hartley went to see a Doctor

B I Smith and son Coy and Pat King of Gate City were [illegible] Mr Smith's sister Mrs Julia Hartley and Mr and Mrs. John Smith.

Ethel Lipps has recently recovered from a severe case of flu.

Mr. and Mrs Junior Fisher and baby of St. Charles were recent guests of Mr. and Mrs. Bascom Fisher.

Mr. and Mrs. Don Lipps and son Marion were in Washington, D. C. over the Christmas holidays visiting with their daughter and son-in-law, Mr. and Mrs. Harold Ellison and children.

A-2c Marion Lipps returned to Kansas City, Mo. after a 30 day leave with his parents, Mr. and Mrs. Don Lipps.

Mrs. Esteline Diffenderfer and children were visiting with her mother Mrs. Eudel Williams and Mr and Mrs Newt Williams Sunday afternoon.

Mrs Bessie Robins, Mr and Mrs Tate Robbins and son of Dayton, Ohio were visiting friends and relatives over the holidays.

Mrs Betty Lou Horton and son Herbie were visiting with her parents, Mr and Mrs Walter Cobb last week end

Those on the sick list this week are Mrs. Lillie Stewart and Mrs. Grace Cobb

Robert Skeens and Kenneth Skeens of Oak Ridge, Tenn, and Richmond, Va. were visiting friends last week end.

Mr. Walter Cobb motored to Ind. last week end and visited his uncle Mr. Charlie Cobb.

Mr. and Mrs. Harmon Terry of Weber City, Tenn. were visiting their children in Ben Hur last week end.

MARRIAGE ANNOUNCED — Mr and Mrs Samuel Beaty of Jonesville, Virginia announce the marriage of their daughter Anna Marie to Max Chance son of Mr and Mrs Charles Chance of Jonesville The wedding was solemnized December 29 1959 in the First Methodist Church New Tazewell, Tennessee with the Reverend T N Orr officiating The double ring ceremony was used The bride attended Madison College in Harrisonburg, Virginia and received her B S degree from Lincoln Memorial University in Harrogate, Tennessee She received her Masters degree from the University of Tennessee Knoxville and is a member of the Flatwoods faculty and plans to continue her work there Mr Chance attended Tennessee Wesleyan College in Athens and received his degree from Lincoln Memorial University in Harrogate. He is a former member of the faculty of Eau Gallie Junior High School, Eau Gallie, Florida and is now completing work toward an M S degree at the University of Tennessee

READ THE NEWS CLASSIFIEDS

When a Cold Strikes Strike Back with D-N Nos-The-Sets It's Liquid - 39¢ Bottle

"DE-MAC"

DE LUXE PIZZA-BURGER

Yes - - - Also Sandwiches, Soups & Seafoods

MUTT & JEFF DRIVE IN East Pennington

Dr. A. G. Barton and Dr. R. D. Barton OPTOMETRISTS EYES EXAMINED GLASSES FITTED Closed Saturday Afternoons Phone 174 Middlesboro, Ky.

FOR RENT: Two connecting boundaries of bluegrass pasture on Sugar Run, Va. Capacity twenty-five and thirty-five head, respectively. Write or call David Russell, Phone 2053, Clintwood, Va.

For The Best In Cut Flowers Potted Plants CALL NORTON FLORAL Pennington Gap, Va. Phone No. 641

Hughes Jewelry Next Door to Bus Station EVERETTE E. HUGHES Owner and Repairman Pennington Gap, Va.

SAVE $2 PER TON ON MIXED FERTILIZERS

SAVE An Additional 2½% By Paying cash on delivery

This offer applies to all mixed fertilizers including that to be used in connection with the ACP Program.

0-10-20*	3-18-18
0-14-14	3-10-5
0-20-20	5-10-10*
0-30-30*	10-10-10*
0-20-40	10-20-20
0-40-20	4-9-3 (Plant Bed)
2-12-12	4-8-12
	5-10-15

*With Borax if desired.

Make your Fertilizer Dollars do more for you. Call us now for further details.

LEE FARMERS CO-OP Jonesville Virginia

OUR SOUTHERN STATES COOPERATIVE SERVICE AGENCY

GET IT AT LEE'S YOUR DRUGGIST FOR 54 YEARS Middlesboro, Kentucky Phone 31

Compare all wagon prices of the 5 major U.S. car makers...

RAMBLER AMERICAN IS LOWEST PRICED BY $345

• $345 is enough to pay the gasoline bill for up to 2⅓ years' average driving.

• $345 is enough to pay for automatic transmission, Weather Eye heater, Airliner reclining seat, radio, two-tone colors.

Rambler savings are proved and official: lowest prices by far, based on comparison of manufacturers' suggested delivered prices at factory; highest resale value; most miles per gallon in the Mobilgas Economy Run. Room for average family of six; high, wide doors; Single-Unit* construction; Deep-Dip* rustproofing. Go Rambler American!

*Pioneered by American Motors

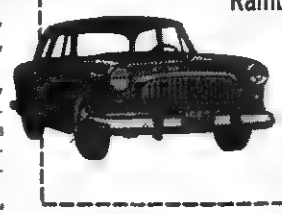

Rambler Prices Start At $1795

Suggested delivered price at Kenosha, Wis., for Rambler American 2 Door Deluxe Sedan, left. State and local taxes, if any, automatic or overdrive transmission, white sidewall tires and optional equipment extra.

POE MOTORS

PHONE 672 DEALER LICENSE NO. 3400 EAST PENNINGTON GAP, VA.

Pennington Gap Social News

By PENNINGTON GAP WOMAN'S CLUB

Call 119 to report Woman's Club News for next week.

J. Roy Tomlinson was a business visitor in Saltville on Tuesday.

Mrs. S. G. Hill spent Thursday afternoon with friends in Norton.

Mrs. E. C. Culbertson and two children, Mark and Marcia were visitors over the week end with their cousin, Mrs. Wayne McDowell in Knoxville, Tenn.

The many friends of Linda Flanary of Dryden will be glad to hear she is improving nicely folling an operation at the Medical College Hospital in Richmond.

Hutton Guild met at the McNeil home Friday night with Virginia as hostess.

Mrs. Andrew Reader gave an interesting and informing review on the book, "Destiny of Brazil." Those present were as follows, the Rev. and Mrs. W. D. Henderson and Mrs. Andrew Reader of Big Stone Gap, Mrs. R. H. Grigsby, Mrs. W. R. Pennington Miss Margaret Shanks, Misses Mary and Virginia McNeil, Mrs. S. G. Hill.

Mrs. W. J. Hobbs is visiting her niece, Mrs. V. M. Pence in Pennington Gap.

Mr. and Mrs. Jesse Buck and son Dan Sternberg spent a few hours in Harlan.

Visitors at the home of Mr. and Mrs. D. E. Parks of St. Charles last week were Mrs. Charlie Hampton of East Stone Gap, Miss Maxine Hampton of Kingsport, Tenn., May Flanary of St. Charles, and Thelma Wilson of Detroit, Mich.

Mr and Mrs Bob Johnson from Dayton, Ohio spent the week end with Mrs. Johnsons' parents, Mr. and Mrs. Ralph Parsons.

Mr. and Mrs. G. D. Parks of St. Charles were dinner guests Sunday at the home of their daughter, Mrs. Woodrow Bryant was her brother Mr. L. C. Parks of Bluefield, West, Va

Mrs. Harrison Parsons visited with Mr. and Mrs. Melvin Parsons of Exeter.

Mr and Mrs Dock Johnston and family of Kingsport, Tenn. spent the week end with Mr. and Mrs. John M. Johnston and Mr. and Mrs. Claude Ely.

Mr. and Mrs Denver Robbins visited Mrs Robbins mother Mrs Ely on Friday Mrs. Ely is at present in Bristol.

Visitors at the home of Mrs P. C Robbins this past week were Mr. and Mrs. Harry Johnson of Mariette, Ohio, B. S. Barron of Cleveland, Ohio, Mr. R. T. Barron Jr., of Eccles, West Va.

Mrs R. H. Grigsby was shopping in Bristol on Monday

Barbara Hammonds spent the week end in Big Stone Gap.

Mrs. Arnold Lowry, Mrs. Cowles Kelly and Mrs Ed Gardner were shopping in Knoxville, Thursday.

Mrs Bob Johnson of Dayton Ohio a recent bride was honored by her friends with a miscellaneous shower Saturday night The party was held in the Fellowship Hall of the Methodist Church at Robbins Chapel. The honoree received many lovely and useful gifts. Mrs. Johnson is the daughter of Mr. and Mrs Ralph Parson.

Mr. and Mrs. McKinley Lewis, Mr. and Mrs. M. J. Cottrell, Miss Daphna Potteet and Mrs. Mollie Cottrell of Pennington Gap, Marvin Lewis of Houston, Texas and Wayne Lewis of Fort Worth, Texas were the dinner guests of Mr. and Mrs. Warren Cottrell.

Mrs. Warren Cottrell and Ant. visited lately with Mr. and Mrs. Otis Cottrell of Hountain City.

The members of the Wednesday morning music group met for breakfast at the Pennington Gap Motel, and afterward listened to recordings at the home of Mrs. S. G. Hill. Members present were. Mrs. Mark Culbertson, Mrs. Eugene Culbertson, Mrs. D. E. McDaniel, Mrs. John Gibson, Mrs. Jesse Buck. Guests were Mrs. S. T. Choate, Mrs. Charles Culbertson and hostess Mrs. S. G. Hill.

Mr. and Mrs. Robert Edwards spent the week end with Mrs Edwards parents, Dr. and Mrs W. B. Livesay.

Miss Ann Bradley Herndon of Chilhowie, Va. spent the week end with her grandparents, Mr. and Mrs. C. B. Herndon.

Mrs. W. A. VanHuss and Mrs Monette Dyche of Corbin, Ky. are expected to arrive in Pennington Gap Tuesday where they will be guests in the Leo VanHuss home.

Mr and Mrs. Earl Johnston and Mrs Claude Ely were business visitors in Kingsport last week.

Mr. and Mrs. Sam Davis Jr and family have moved to Pennington Gap from Knoxville, Tenn. They will occupy their new home in the East end of town.

Mr. and Mrs J. Ora Kelly and children spent the week end in Lexington, Ky.

Mr and Mrs Noah Newman and Mr. and Mrs Novis Newman and children of Bristol were visiting Mr. and Mrs W P Kelly on Saturday.

Mr and Mrs Woodrow Kelly were visitors in Grundy over this week end.

Mrs. J B Tipton is visiting in Cleveland, Tenn.

Mr. and Mrs Stuart Brown had as their dinner guest Sunday Mrs. D. B Fletcher, Mrs Rhoda Gilley and daughter Mary.

Mrs James B. Tipton and Miss Margaret Richards have returned to their home after a visit with relatives over the holidays

Mr Millard Hale Robbins Jr is convalesing from a serious illness at the home of his parents Mr and Mrs M. H Robbins

Dr. and Mrs. Clyde F. Watkins of Johnson City Tenn. were dinner guests of Mr. and Mrs. Fred Quinley, Sunday. Dr. Watkins is well known here as he was Pastor of the Methodist Church for six years.

The Wesleyan Service Guild met January 4th in the ladies parlor of the Methodist Church. Mrs. Wade Parsons gave a very interesting program on Africa. Mrs. Dan Grabriel was hostess.

Fifty-two guests were present for Christmas dinner at the home of Mrs. Mary L. Ball, Woodway. Present were: the Dock Crabtree family, the Leon Newman family, the Bill Ball family, Johnny Laws Mrs. B. F. Crabtree, Mrs. Kattie Whitley, the Jackie Whitley family, Mr. and Mrs. Marshall Woliver, Miss Jay Woliver the Billy Joe Woliver family, Henry Ball and the Jessee Ball family.

The Ways and Means Committee of the Woman's Club met with Mrs Jess Buck, chrm of the comm., last Thurs. and mapped out tentative plans for the annual varity show which will be March 4. Look for details later

The Book Club met with Mrs Jane Choate last Thurs evening. Due to illness, many of the members were absent. Those present were Mesdames Graham, Barron, Wainscott and Brown The guests were Mrs. M. S Culbertson and Betsy Barron. After the book reviews by Mrs. Barron, delicious refreshments were served by the hostess assisted by her young daughter, Maratha Fugate.

Mrs. Ellen Fugate has returned to her home after having been in Lee General Hospital for a few days treatment

Friends will be glad to know that W. D Harr is back at his desk in the bank after a brief illness.

The Melvin Willey family from Knoxville spent the weekend in Pennington with Mrs Willey's parents, Mr and Mrs. A. J Stacy

Initiated Into Honor Society

BEREA KY Phylis Ann Mise daughter of Mr and Mrs Clabe M Mise, Jonesville, is one of six seniors who were initiated into Phi Kappa Phi National Honor Society at Berea College, Berea, Ky., Friday evening, January 8, at a special meeting of the Berea chapter in Woods-Penniman Parlor.

Speaker for the occasion was Dr Irvin E. Lunger president of Transylvania College His topic was "Excellence in Education"

Miss Mise, a 1955 graduate of Lynn View High School at Kingsport, Tenn. attended East Tenn State College, Johnson City Tenn before coming to Berea Membership in Phi Kappa Phi is one of the highest scholastic honors on the Berea campus

CAMP GROUND

Mr and Mrs Tom Joyce and family visited Sunday with Mrs O O Berry and Mr and Mrs. Fronsis Berry and Miss Kate Wygle

Mrs Hattie Smallwood Judy and Faye were Sunday Nite dinner guest of Mr and Mrs. Billy Hines

Mr. and Mrs Billy Hines and Patti were Sunday dinner guest of Mr and Mrs Wesley Spangler Sunday

Litha Diffenderfer visited her Grandparents during the Christmas holiday's

Mr and Mrs. Leo Diffenderfer were Sunday guest of Mrs. Estellene Diffenderfer and Joe Scott returned home with them and spent last week

Mrs. Jean Poteet visited her parents Mr. and Mrs. Ernest Wynn Friday.

Mr and Mrs. Leo Diffenderfer spent Christmas day with their son Harold and Mrs. Harold Diffenderfer at Castlewood, Va.

Ewing-Rose Hill Social News

By ROSE HILL HOMEMAKERS CLUB

The Rose Hill Homemakers Club met in the home of Mrs C. L. Grabeel with Mrs. Tom King as co-hostess.

Mrs. King, the president called the meeting to order and Mrs. Harry Fugate brought the devotional from Psalms 123.

A short business session followed and Mrs Berl Owens was voted in as the new member, also resignation of Mrs. Robert Davis was read and adopted.

The visitors were introduced Mrs. Floyd Hampton, Mrs. G. C. Sumpter, Mrs R. J. Myers, Mrs. Dave Chance Mrs. Jack Coker, Mrs. Harold Buck and Master George Montogmery

Mrs Tom B Fugate brought the program using for her subject "Why Not Be a Perfect Homemaker?" After the program the recreation was a very interesting one and Mrs. Jack Coker won the prize on how to catch your man

The hostess served a delicious salad plate to the twenty one guests and members

Mr and Mrs. J. J Shandrick attended the Ball game at Dryden Saturday night.

Among those on the sick list at present are Mrs. Docia Bayless, Miss Florence Bayless, Mrs Ross Stickley, and Mrs. Robert Smith.

Mrs Tom B. Fugate and Mrs. Hubert Wheeler were guests of the Pinnacle Garden Club at Cumberland Gap at the Methodist Church, Monday.

Mr. and Mrs. Glen Lambden and children were guests of Mrs. Lambdins father the M S. Davis on Saturday night.

Mr Hubert Wheeler accompanied by Mrs Wheeler and T B. Fugate went to Richmond Tuesday where Mr Wheeler was sworn into office as State Senator

Mrs. Tom Fugate visited in the homes of Mrs. Venie Ball Mrs Horace Turner, Mrs. A. P. Campbell on Tuesday, Mrs. Dora Fulkerson, and Antone Haubner on Wednesday.

Mrs Wheeler Kesterson is on the sick list, also Mrs Joe Yeary is in the Middlesboro Hospital with pneumonia

Ross Hill is made sad by the sudden death of Mrs Callie Steele a sister of Mrs Ikey Parkey, and the death of Mr. Charley Ball

Those calling in the home of Mrs I S Parkey, Friday were Mrs Tom B. Fugate Mr and Mrs. Geo Gibson Mr. and Mrs F L Grabeel Mrs Hugh Campbell, Mrs. James Harris, and Mrs Fannie Richmond

Mr. and Mrs Russel VanHuss, Rev and Mrs Ben Throop, Mrs Ida Gibson and Mrs Emma N Edds went to Knoxville Tuesday to Asbury Acres (The Home for retired persons)

Mr and Mrs Curry Grabeel visited Mr. and Mrs James Rosenbalm Wednesday

Mrs M D Edds is on the sick list.

Callers in the Tom King home Sunday were Mr. and Mrs S. T Davis Mrs. Vida Flanary also Tuesday callers the Rev. and Mrs. Clyde Rhea

Mr and Mrs. White Marcum were dinner guests of Mr and Mrs. Walter Willis Saturday night, other guests in the home were Mrs. Harry Benton and Sarah Lynn of Nashville

J C Hensley has gone to a position in Ind.

Mrs Martha Baumgardner is visiting her son in Harlan.

The Silver Leaf W M. S. met in the church Friday night for their regular meeting with Mrs. Fay Jerrells president presiding. Mrs. S. T. Davis brought the devotional from Gods Storehouse. Mrs. Vida Flanary led the program using for her subject, "The Baptist in Cuba", those on the program were, Mrs. Arch Taylor, Mrs. Estle Sergenor, Mrs. Ranzy Taylor, Mrs. Asher Davis, Mrs S. T. Davis closed the meeting with the Prayer League program.

Mrs. Bill Brooks and Mrs Vernon Brooks, Tazewell were luncheon guests of Mrs. H. H. Fugate Friday.

Mr. and Mrs. Ernest Marcum and Janice were visiting Mr. and Mrs. Howard Johnson of Middlesboro, Tuesday.

Mr. and Mrs. Wilburn Collins, Big Stone Gap, Va. visited in Rose Hill, Saturday.

Mr. and Mrs Byrd Typton visited Mr. Amos Presley at Catawba Sanatorium last week

Mrs. Emma N. Edds and Rev and Mrs. Ben Throop were dinner guests of Mrs. Ida Gibson on Sunday.

The Rose Hill Homemaker's Club met Friday with Mrs Tom King to plan their 1960 Year Books. Sixteen members were present. Mrs. King served a delicious Lunch assisted by Mrs. White Marcum. Every one had a wonderful day.

Mr. and Mrs. John Crosthwaite Sr. Lexington, Ky. and Mr. and Mrs. Crosthwaite Jr. of Big Stone Gap, Va. and Sharon and Bill were dinner guests of Mr. and Mrs. H. B. Nolan Christmas day.

Mrs. J. J Shandrick and Ann and Mrs. Tom B Fugate visited Mrs. Robert Shifley and Mrs. Geneva Edds last week.

Eugene Clouse and family of Ewing moved near Tazewell, Tenn

Mr. and Mrs. Wilse Sewart of Harlan, Ky. were callers at the H. B. Nolan's home recently.

Mrs. Tom B. Fugate visited Mrs. Tip Chadwell Saturday

Mr. and Mrs. Milford Martin of Jonesville attended services at the Presbyterian Church Sunday.

Mrs. Clyde Crouse and Mr and Mrs. Billy Crouse visited with the H. B. Nolan famuly this week Raymon Musick of the Air Force who is stationed in California has been spending a few days with home folks

Mr and Mrs Smith Carter and Mrs Mary Helen Savage, Cincinnati, Ohio were dinner guests of Mr. and Mrs. Hayward Nolan Tuesday night

Mrs. Hubert Wheeler and Mrs Tom B. Fugate attended the Homemaker's Club meeting at Mrs. Tom King's on Friday

Mr. and Mrs. Elmer Montgomery and Ronnie, Sandra and George were visitors in the H. B Nolan's home over the holidays.

Mr. and Mrs J. J. Shandrick attended the ball game at Dryden on Friday night.

Mike Fugate spent the day Sunday with his grandparents, Mr and Mrs. Tom B. Fugate.

Mrs. H. B. Nolan visited with Mrs. Van Grabeel Monday.

Mrs. I. S. Parkey is in the Baptist Hospital at Knoxville for observation.

Week end guests of Rev. and Mrs. Jack Coker were Rev. and Mrs Charles Kay and Betsy and Miss Arnette Coker of Franklinton, N C. and Mrs. Linda Alford of Wake Forest, N. C.

Rev Maynard called on the H. B Nolan family Saturday

Mr and Mrs. George W Smith and Roy Lee visited relatives in Harlan Saturday.

Mr and Mrs D Head of Harlan spent Saturday night with Mr. and Mrs Skelt Smith and family.

Pat Short and family have moved into the property Geo M VanHuss.

In the Hour of Need
Davidson's Funeral Home
Phone 196 Jonesville

MAYTAG

PENNINGTON
Hardware & Furniture Co
Pennington & Big Stone Gap

DR. W. L. WHIPPLE
Optometrist
Professional Building
Pennington Gap, Va.
Phone 431
— EYES EXAMINED —
— GLASSES FITTED —
HOURS: 9:00 to 4:00
Evenings by Appointment
Closed Wednesdays

ROGERS
HOME DECORATORS
Phone 396
Pennington Gap, Va.
- Floor Sanding
- Inlaid Linoleum
- Vinyl and Cork Tile
- Wallpaper — Paint
- Rubber and Asphalt Tile
- Ceramic and Plastic Tile

"We Install or Do-It-Yourself"

PROMPT SERVICE
and
GOOD FOOD
at
Nancy's Cafe
East Pennington Gap

JONESVILLE DRUG CO., INC.
WALGREEN AGENCY
"Your Friendly Corner Drug Store"
Prompt Prescription Service
PHONE 180 JONESVELLE, VA.
JACK D. STALLARD
Registered Pharmacist

If It's
MAYTAG
That needs Repairing Let Us Do It In Our Store . . .
17 Years of "Knowhow"
Home Appliance COMPANY
Phone 173, Pennington Gap

TAKE A TURN IN THE TURBINE DRIVE BUICK '60...
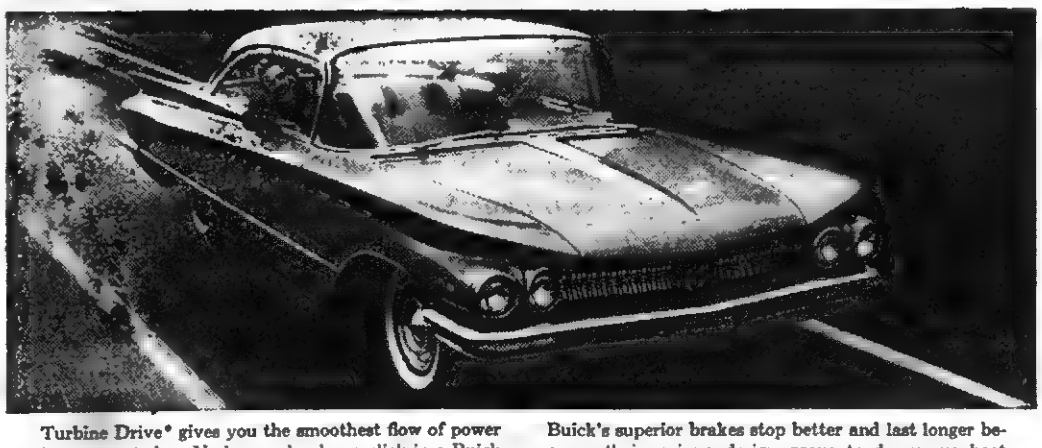
Turbine Drive* gives you the smoothest flow of power in any car today. No lag, no lurch, no click in a Buick . . . just a steady flow of power under *your* control at all times. Other automatic transmissions shift gears "ready or not", but when you put your Buick in "Drive", no gears ever shift. And Turbine Drive saves you money because it stays smooth without adjustment.

Buick's superior brakes stop better and last longer because their unique design prevents dangerous heat build-up. All brake drums are finned and front drums, where up to 80% of the braking is done, are aluminum—get rid of heat much faster than ordinary drums. See your Buick dealer today and learn for yourself how exciting it is to drive this beautifully-built quality car.
*Optional at extra cost on LeSabre, standard on Invicta and Electra

The Turbine Drive Buick '60... BUICK'S ALL-TIME BEST
SEE YOUR LOCAL AUTHORIZED QUALITY BUICK DEALER NOW... YOUR QUALITY BUICK DEALERS IN THIS AREA ARE:
BELLAMY MOTORS Dealer License No. 398 West Main St. Pennington Gap

RICHARD'S
CATAWBA WINE
90¢ At ABC Stores
RICHARD'S WINE CELLARS, INC.
Petersburg, Virginia

GOLD MEDALLION HOME
LIVE BETTER ELECTRically

. . . for a houseful of heating values

ELECTRIC HEAT
just can't be beat!

Cleaner—no dirt, soot or odors . . . no messy fuel deliveries or storage tanks . . . fewer cleaning bills.

More efficient—no furnace or radiators to heat up before you begin feeling really comfortable. Set it—forget it.

Healthier—flameless electric heat eliminates fumes. Fewer airborne irritants . . . no dry throats because the air isn't dried out.

More convenient—no vents or flues, fewer moving parts, less repairs, automatic trouble-free service.

More comfortable—you forget about heating lags, drafts, chilly floors and corners. Enjoy the warmth you want in every room, throughout the heating season.

Better looking—no ugly radiators or registers. Electric heat adds value to your home.

Economical—low initial cost, low maintenance, cuts cleaning bills. You get a lower electric rate for heating.

Call us for FREE electric heating, home planning help!

OLD DOMINION POWER COMPANY

County Basketball In Full Swing

In games coming up this week Middlesboro will be at Thomas Walker Thursday night and on Friday night Jonesville at Flatwoods, Dryden at Keokee, Blackwater at St. Charles and Rye Cove at Pennington. Flatwoods will travel to St. Charles Monday night and then Tuesday night Dryden will be at Jonesville, Pennington is at Keokee, Thomas Walker travels to Nicklesville and Blackwater will be at Rye Cove.

In games played last week St. Charles defeated Keokee a double header as the St. Charles girls won the opener 41-34 and the boys followed with a 61-45 victory. It was 6-6 at the quarter but the St. Charles girls took a 21-13 half time lead and never relinguished that lead although Keokee closed the gap to 27-24 going into the final period. Barbara Parsons, Glenda Cody, and Brenda Adams shared the winners scoring with 15, 14, and 12 pts. respectively. Brenda Morris with 14 pts. and Judy Thomas with 11 pts. paced the losers scoring. In the boys game St. Charles grabbed a 9-4 lead at the quarter and led 24-12 at the half. The Midgets continued to pull away in the third period and played even through the final period. Larry Kirk and Don Roop sparked the Midgets with 24 and 15 pts. resp. while Hayes Dinsmore with 16 pts., and Carl Barker with 15 pts. paced the Mountaineers.

In games played Friday night Dryden defeated Nicklesville 72-57 as they held a 16-13 lead at the quarter and led 35-25 at the half. The Crusaders gained an additional seven pts. in the third period and eased on to victory. Bruce Bowling and Jim Roberts with 22 pts. and 19 pts. paced the Crusaders attack closely followed by Mike Barney with 15 pts. Burke paced Nicklesville with 20 pts. followed by Dingus with 13 pts.

Thomas Walker defeated Jonesville in a twin- bill as the Tom Walker girls won the opener in a double overtime 43-41 and the boys followed with a 65-46 victory. The Tom Walker girls held a 12-11 first period lead but Jonesville tied it up 20-20 by half-time. Jonesville took a 31-27 lead going into the final period but Tom Walker bounced back to tie it up 41-41. The first overtime was scoreless but Thomas Walker controlled the tip in the sudden death period and Patsy Thomas made the winning basket shortly afterwards. Lillian Garrett with 23 pts. and Patsy Thomas with 16 pts. set the pace for the winners while Sylvia Chambers was tops for Jonesville with 25 pts. In the boys game the Pioneers led 19-15 at the quarter and led 33-26 at the half after the Bulldogs had tied it up 26-26. The Pioneers steadily pulled away through the last half. O. V. Debusk with 20 pts. paced the winners attack followed by Jerry Wolfe and Roger Noah with 12 pts. each. Lowell Terry with 16 pts. and Johnny Pennington with 14 pts. led the Bulldogs scoring.

Pennington defeated Flatwoods twice as the girls won 28-21 and the boys won 60-43. The Pennington girls grabbed a 10-4 quarter lead and was never headed. Lou Cinda Haynes paced the winners attack with 15 pts. while Ruth Laforce was high for the losers with 8 pts. In the boys game Pennington jumped out front 19-8 at the quarter but Flatwoods narrowed the gap to 27-23 by half time. The Bobcats pushed their advantage to 41-29 in the third period and coasted in for the victory. Bobby Tinker set the pace for the Bobcats with 21 pts. while Kyle Thomas was tops for the Eagles with 19 pts.

In games played Monday night Jonesville defeated Blackwater twice as the girls won 47-19 and the boys followed with a 44-42 victory. Jonesville girls held a 11-6 lead at the quarter and led 17-11 at the half. Jonesville started rolling in the third period and won going away. Sylvia Chambers paced the winners with 24 pts. followed by Nancy Newman with 10 pts. while Elaine Kinsler was tops for Blackwater with 13 pts. In the boys game Jonesville jumped out to a 14-6 quarter lead and then hung on the rest of the way for the narrow victory. Dale Gilbert set the pace for the Bulldogs with 25 pts. while Wayne Osborne with 17 pts. and J. P. Eldridge with 12 paced the Knights scoring.

The Thomas Walker girls defeated Jonesville in a double overtime to gain a virtual tie for first place. Each team now has one loss but Jonesville has played one more game to hold a half game lead. The Thomas Walker boys remain undefeated and hold down first place in the division one game up on second place Dryden. The St. Charles boys hold down third place a half game ahead of Pennington and two games back of Dryden. The Keokee girls hold down third place one game ahead of Flatwoods and St. Charles, who are tied for fourth place. Pennington is in sixth place a half game back. Only four girls teams will get to play in the Lee County tournament so Keokee, Flatwoods, St Charles, and Pennington are waging a terrific battle for the third and fourth positions. Dryden is only a half game back of Pennington and two games out of third place so they are still in contention.

In games played Tuesday night Blackwater and Flatwoods split two games as the Flatwoods girls won the opener 43-35 and the Blackwater boys won the nightcap 43-40. Flatwood girls led 10-5 at the quarter and held that margin through the second and third periods as they led 32-27 going into the final period. Ruth Laforce set the pace for the winners with 22 pts. followed by Mary Ruth Hedricks 10 pts. and Bessie Hobbs with 11 pts. Elaine Kinsler paced Blackwater with 17 pts followed by Beatrice Davis with 11 pts. Flatwoods boys grabbed a 15-11 lead at the quarter but Blackwater tied it up 29-29 by half time. Each team scored 6 pts in the third period and Blackwater got their winning margin in the final period. Kermit Sanders and Wayne Osborne paced the winners with 18 pts and 13 pts respectively. Fred Carroll led the Eagles attack with 13 pts.

Thomas Walker defeated Pennington a double header 50-35 and 35-34. The Tom Walker girls led 15-10 at the quarter and 28-20 at the half. Lillian Garrett with 22 pts. and Patsy Thomas with 13 pts. paced the winners attack while Lou Cinda Haynes with 17 pts. and Connie Parsons with 10 pts. led Pennington scoring. In the boys game Pennington grabbed an 8-4 lead at the quarter but Tom Walker made it 16-16 by the half. The Bobcats came back to take a 28-24 third period lead and led through most of the final period only to see the Pioneers go ahead at the final buzzer. O. V. Debusk paced the Pioneers with 9 pts. and the Bobcats Bobby Tinker led all scorers with 16 pts.

Rye Cove defeated St. Charles 76-40. Dungannon ekked out a 50-48 verdict over Dryden, and then Dungannon turned back Pennington 53-43.

Rye Cove defeated Jonesville 58-44 Wednesday night. It was 11-11 at the quarter and the Bulldogs led 25-22 at the half. Jonesville pushed their lead to 28-22 early in the third period but Rye Cove then got rolling and led 41-37 going in to the final period. Wally Ford with 16 pts. and Billy Sallings with 15 pts. paced the winners scoring followed by Billy Robbins with 11 pts. Lowell Terry with 14 pts. and Dale Gilbert with 13 pts. paced the Bulldogs scoring.

Standings Through January 20th

GIRLS

	W	L
Jonesville	9	1
Thomas Walker	8	1
Keokee	4	3
Flatwoods	4	5
St. Charles	4	5
Pennington	4	6
Dryden	3	6
Blackwater	0	9

BOYS

	W	L
Thomas Walker	9	0
Dryden	8	1
St. Charles	6	3
Pennington	6	4
Jonesville	4	6
Blackwater	2	7
Keokee	1	6
Flatwoods	0	9

LEADING SCORERS

(Does not include Pennington, Dungannon, St. Charles, Rye Cove and Keokee and Nicklesville games.)

GIRLS

Chambers - Jonesville	203
Garrett - T. Walker	197
Thomas - T Walker	140
Kinsler - Blackwater	140
Lawson - Dryden	133
Cody - St. Charles	130
Morris - Keokee	130
Laforce - Flatwoods	116
Parsons - St. Charles	114
Haynes - Pennington	113

BOYS

Tinker - Pennington	190
Osborne - Blackwater	189
Gilbert - Jonesville	176
Bowling - Dryden	174
Kirk - St. Charles	163
Debusk - T. Walker	165
Noah - T. Walker	160
Roberts - Dryden	150
Barney - Dryden	149
Barker - Keokee	145

LADY OF YESTERDAYS

(Continued from Page 1)

the 64th Regiment, Virginia Infantry, and Mrs. Kelly was left with the farm, three slaves and a fifteen-year-old brother-in-law Polk Kelly. This Polk Kelly became the husband of the late Mary P. (Grandma) Kelly of Pennington Gap.

Vincent Kelly became a war prisoner, was released in 1865, returned to his home broken in health but not in spirit. Their Confederate money was worthless; their fortune gone; but Mr. Kelly was able to teach school and by thrift and economy they were able to educate their three sons and two daughters. Their slaves stayed with them and helped them rebuild the farm. Vincent Kelly died in 1904 and is buried in Station Creek Churchyard near the site of their old home in Hickory Flats. Mrs Kelly died from an accident at the age of 87.

This is but a brief sketch in the life of a pioneer Lee County family but enough to remind us of the sturdy, indomitable spirit that characterized our early settlers.

FLATWOODS HOMEMAKER

(Continued From Page 1)

announced. The runner-up in each state will receive a $500 scholarship; the school of each state winner will be given a set of the Encyclopedia Britannica.

The scholarship of the All-American Homemaker of Tomorrow will be increased to $5,000. The second, third and fourth ranking Homemakers of Tomorrow in the nation will receive $4,000, $3,000 and $2,000 scholarships, respectively.

MARCH OF DIMES

Continued from Page 1

county will sponsor the March in their localities.

A considerable amount of money has been raised at basketball games over the county, Laster said. He stated that donations at certain of these events would be solicited for the remainder of the month.

It has been pointed out that The National Foundation, which is sponsored by the March of Dimes, is now waging a fight against three of the nation's worst cripplers - polio, birth defects and arthritis. These three crippling diseases, which take a terrific toll every year, cost the people of this country many times the amount spent by the National Foundation in it's quest for means of preventing them and relieving those who have already contacted one of these diseases.

Good Farming News

(Continued From Page 1)

cessed records on 4,677 Holsteins, 1,001 Guernseys, and 501 Jerseys, the scientists concluded that delaying calving of heifers is poor business because heavy heifers have little or no advantage over lighter heifers of the same age. These investigators conclude that dairy heifers should be bred as soon as they are old enough.

"Griffith says it is assumed that a heifer on an average dairy farm is ready for breeding some time between 15 and 18 months of age. Holsteins at this age would weigh about 800 to 850 pounds and the other dairy breeds would be correspondingly lighter.

"The Michigan report seems to conflict with the experience of most dairymen, Griffith says. However, relying on Cornell research, the scientists say that while large size is not a measure of productive ability, it is an indication of above-average feeding and management. So the increased milk production, often assumed to be caused by larger size, is not because of size but because of top level feeding and management.

"Griffith says Virginia dairymen should remember that the level of feeding during the first lactation is more important in determining total production than is size or feeding program before calving."

CAR Take Part In January DAR Meet

The local chapter of the Children of America Revolution had an interesting part in the program of the DAR (Daughters of the American Revolution) meeting held last Saturday afternoon in the banquet room of Shelburnes Cafe.

Sharon Logan opened the program with the solo, "Nobody cares for me like Jesus," and Mrs. W. H. Creech read the scripture lession from Luke 2. Rebecca Robbins gave a history of the American Flag, and Sharon followed with tribute to the Flag.

Four CAR members presented a short playlet entitled "Washington, Father of his Country." Parthena Cecil played the role of George Washington and Peggy Ann Orr, Mary Washington. Others in the play were Rebecca Robbins and Johnny Laningham. This clever playlet was written by Mrs. J. E. Laningham.

The regent, Mrs. Margaret Robbins, then took over the DAR program, with the customary preliminaries, salute to the Flag and the American Creed. Mrs R. L. Rosenbaum gave a talk on the theme "Our Attitude Toward National Defense."

Brumberlaugh - Garrett

Mr and Mrs. Charles Brumberlaugh, of Rockford, Tenn., announce the marriage of their daughter, Miss Alma Brumberlaugh, to Mr Roy Lee Garrett, formerly of Pennington Gap and the son of Mr and Mrs. Arval Garrett. The wedding took place Tuesday, December 5. The couple are making their home in Chicago, Ill.

WAF Recruiter To Visit Area

Staff Sergeant Gene M. Taylor, the local Air Force Recruiter states that Technical Sergeant Joan Wilson, the Air Force Recruiter for Women in the Air Force will be in the Big Stone Gap Recruiting Office, on January 27, 1960, to interview young ladies interested in the Women in the Air Force.

Sergeant Wilson, formerly of Asheville, North Carolina, is the daughter of Mrs. J. T. Corbett, El Paso, Texas, and is a veteran of over ten (10) years service in the Air Force. Sergeant Wilson is a secretary and her assignments have included the Air University, Maxwell Air Force Base, Montgomery, Ala.; the Pentagon, in the office of the Air Force Secretary for Joint Chiefs of Staff Matters; and with the United States European Command, Paris, France.

Sergeant Wilson is presently stationed in Roanoke, Va., where she recruits Women in the Air Force from all over the Southwestern part of Virginia.

An appointment with Sergeant Wilson can be made by Calling Sergeant Taylor at 718 Big Stone Gap or by stopping by at the Air Force Recruiting Office in the Post Office Building in Big Stone Gap.

CORRECTION —

In a birth announcement listed in this column in the January 7, edition, an error was made in the announcement of the birth of a son born to Mrs. Frenchy Sturgill. The announcement listed the parents as Mr. and Mrs. Grant Sturgill, which is not true.

25 Years Ago

PETE HINKLE GETS MEDAL- P. R. (Pete) Hinkle received, last week, from the War Department at Washington, D. C. a medal of which he is very proud, and as far as can be learned is the only one that has been received here.

The medal, known as the Purple Heart, was established by General George Washington at Newburgh, August 7, 1782. - - - The award is confined to those persons, who, as members of the Army, were awarded the Meritorious Services Citation Certificate by the Commander-in-chief, American Expeditionary Forces, or who were wounded in action under conditions which entitled them to wear a wound chevron.

BARN DANCE AT LEGION CABIN — Music by Jack Reedy's String Band, from Marion

RHEA SIGNS WITH WHITE SOX OUTFIT — Buford Rhea, News Sentinel - Lonesome Pine League star and formerly with Toledo Mudhens of the American Association and Nashville of the Southern League, has signed with the Chicago White Sox of the American League. Rhea received notice from the manager of the White Sox to join the team when it reported for spring training at Pasadena, Cal., on March 5.

He was signed by Perle Stewart, who has also been instrumental in signing the following base ball players for trials in other minor and major leagues. Clarence Young, Morris Ford, Gill Hogsed, Sand Hancock.

JONESVILLE LITERARY SOCIETY ELECTS OFFICERS — Webster Spurrier, president, Edith Fannon, vice-president; Jean Wygal, secretary, Mary Davidson, treasurer; W. W. Weston, reporter; Clara Pearl Smith, critic; Stila Mae Smith, cheerleader.

Marriages

Edward Mack Cooper, Pennington Gap and Wanda Jean Bailey, Pennington Gap.

Gene Carroll, Ypsilantic, Mich. and Phyllis Ann Lawson, Jonesville.

Bradley Oliver Jr., St. Charles and Ruth Roberts, St. Charles.

James Russell Greene, Pennington Gap and Golden Stapleton Pennington Gap.

Samuel Delano Ball, Duffield, and Gloria Caudill, Duffield.

4-H Clubs Study Safety

The Flatwoods Junior 4-H Club and the Woodway Junior and Senior clubs held their regular monthly meetings recently.

The topic for discussion was safety.

At the Woodway Junior Club meeting, Martha Choate, Sharon Gilbert, Carolyn Laws, Lynn Shelburne, Linda Myers, Larry Bruner, Lois Wolver and Carol Shelburne took park on the program.

New officers elected included Martha Choate, president, Martha Hall, vice president, Sharon Gilbert, secy.-treas.; Martha Hall, Helen Yeary and Carrie Thorpe song leaders and Frankie Litton reporter.

At the Woodway Senior Club meeting Doris Smith, Glenda Smith, Glenda Johnston, Barb. Davis, Ruby Shuler and Deborah Rogers presented the program on Safety.

At the Flatwoods Junior club meeting, Linda Taylor, Brenda Moore and Jane Chance were in charge of the program.

Asst. County Agent Benton Trundle gave instructions on filling out enrollment cards.

SMYTH CHAPEL

The Smyth Chapel W. S. C. S. met Wednesday for a "quilting Bee." The society is busy raising funds for worthy causes. Two quilts were completed and one quilt top made. Those present were Jean, Pauline and Marie Smith, Ruby Harber, Hazel Crusenberry, Betty Alice and Helen Parsons, Corrie Orr and the hostess, Mrs. Cornes R. Smith, at Noon a delicious meal and fellowship were enjoyed by all. Get well cards were sent to Mrs Cora Myers and Alice Cloude, two members who were ill.

This community is happy to have the Farce Peters family back home.

Mr. and Mrs. Cornes R. Smith have with them their mothers, Mrs. Eliza Smith and Mrs. Ida Redwine.

Mr. and Mrs. Ed Nelson of Knoxville visited friends and relatives here over the week end.

Mr. and Mrs. William Haite visited the Harve shulers Sunday and attended church at Smyth Chapel.

Wool Growers Urged To Keep Records

Wool growers who marketed lambs this fall or who sold shorn wool of the 1959 clip should keep adequate records of their sales, Max Graham, Chairman of the Lee County Agricultural Stabilization and Conservation Committee advises.

He urged farmers to keep good records so that they will be able to make proper applications for payment under the wool incentive program. The applications must be filed with ASC by April 30, 1960 for payments on wool sold in 1959.

The sales record for unshorn lambs sold must include the name of the buyer, his signature in the original on the sales slip, the number of lambs sold, their liveweight, and must bear the description "unshorn".

The sales record for shorn wool sold must include the name of buyer, his signature, the number of pounds sold, and the exact amount of money received. A correct reporting of the amount received is veryi mportant as the amount of incentive payment is computed on this figure.

"I cannot urge growers too strongly to get these sales records together and keep them in a safe place at home or deposit them at the ASC office," Mr. Graham said. "If all wool sales have been made, there is no reason why farmers should not submit applications for payment now instead of waiting until the April 30 deadline."

The chairman also reminded wool growers that payments on lambs sold are made only to producers who have owned the lambs for 30 days or more and that the amount of payment is based on the weight gain of the lambs during the seller's ownership.

Incentive payments will be made on 1959 wool sold in the summer of 1960.

Lee Flower Shop

Personal Service
On Your Flower Orders
Anywhere
— Call Us Collect —
F. T. D. MEMBER
Gertrude and Arnold Johnson
Phone
Jonesville
210
Pennington Gap
210

FOR SALE
DOGWOOD RESTAURANT
WELL ESTABLISHED — FULLY EQUIPPED
For Further Information Contact
Silas Johnson or Lee Auction Co.
Phones 190, 353 or 100 Jonesville, Va.

ZENITH HEARING AIDS
LUNCH WITH US
Broiled Hamburgers
Tasty Toasted Sandwiches
Complete Fountain Service
PRESCRIPTIONS ARE THE HEART OF OUR BUSINESS
PENNINGTON PHARMACY
For Those Who Know
A Good Place To Go
WE FILL ANY DOCTOR'S PRESCRIPTION
MY SIN AND ARPAGE
RUBINSTEIN COSMETICS

Family Fun Gets a Lift from a Low Cost Auto Loan

Your family can travel with new pride and pleasure in a new car purchased with a low-cost Auto Loan from us. With "cash in hand" from such a loan, you can value-shop the whole market; get the best possible deal on any make or model.

AUTO LOANS

Comparisons will Convince you that the financing of any new or late-model used car costs less on one of our bank auto loans. Prompt service always!

Monthly payments will be arranged to suit your convenience. Come in soon and get all the facts and figures.

St. Charles Branch
LEE BANK & TRUST CO.
Phone No. 2471

New Chevrolets Are Rolling Again!

SEVERAL LOCAL PEOPLE ARE TRADING IN GOOD ONE OWNER USED CARS.

1959 Chevrolet Impala V-8 4 Door, Powerglide, Radio, Heater, All New Nylon Whitewall Tires, Beautiful Blue and White Original finish. A Clean car which has had excellent care by Mr. Bud Speck, Jonesville, Va.

1958 Chevrolet Biscayne V-8, 4 Door Powerglide, Radio, Heater, Good Tires All Around, Extra Good Copper and Tan original finish. Traded on new Chevrolet by Mr. Carl Gene Wolliver, Woodway, Va.

1957 Oldsmobile 4 Door Sedan, Radio, Heater, Power Steering, Power Brakes. A Clean Solid Blue Car which has had excellent care, Priced to sell.

1956 Buick Rivera Hardtop 2 Door, Dynaflow, Radio, Heater, A low mileage one owner car traded by a local attorney.

1955 Chevrolet "210" 6 cylinder 4 Door Sedan, Radio, Heater, Good Whitewall Tires, Clean Original two Tone Green finish. Owned by Mr. Lawrence Honeycutt, Jonesville, Va.

Jessee Chevrolet Sales Co., Inc.
"WHERE GRANDPAP TRADED HIS BUGGY FOR A CHEVROLET"
DEALER LICENSE NO. 205
DAY PHONE 55
JIMMY JESSEE NITE PHONE 56 · EARL JOHNSTON NITE PHONE 862-J · CLAUDE ELY NITE PHONE 306-J

VIRGINIA
JAN 30 1960
STATE LIBRARY

Virginia State Library
Richmond 19, Va.

POWELL VALLEY NEWS

"In the Heart of The Beautiful Cumberlands"

40 YEAR ★ NO. 4 — Pennington Gap, Lee County, Virginia, Thursday, January 28, 1960 — Eight Pages ★ Five Cents

Proposed Bill Would Increase Annual Salary of County Supervisors

Lee County Supervisors, as well as certain other such office holders over the state will get an increase in salary, if a bill which is to go before the House of Delegates passes.

The bill, presented by Delegate Thomas Frost of Warrenton, calls for a $900 minimum salary for county supervisors. However Del. Robert S. Orr, Lee County, has offered an amendment which would raise the limit to $1200 per year. The amendment has been approved in committee on counties and towns, of which Orr is a member.

The current pay received by Lee County Supervisors is $75 per month, or $900 per year.

Pointing to the importance of having well qualified men in these positions, Orr said, "An extra $300 a year might make the office more attractive to men not now interested."

He mentioned the time, effort and responsibility that the duties of the office of supervisor imposes and said, "It's far more that one might expect for a $75 check."

"With the new salary scale he said both parties should be able to interest more men in one of the finest jobs at the county level."

In the Ninth District, supervisors in Tazewell and Giles Counties are best paid. They receive $1200 annually Other Counties pay from $600 to $900 per year.

Although the salaries of the supervisors are paid from county funds, the General Assembly sets the minimum that these office holders may be paid, just as it does the salaries of other county officials.

Decision On Election Contest Due Monday

A decision will be forth coming on next Monday, February 1, from the Senate Privileges and Elections Committee, concerning a petition to dismiss a Lee County protest. The petition was filed by State Senator J. Hubert Wheeler requesting that a protest filed by Glen M. Williams who opposed him in the recent election, be dismissed.

Williams represented himself at the hearing. Edgar Bacon and Clyde Cridlin, both Jonesville Attorneys and Cecil Quillen and Ezra Carter, Jr., Gate City Attoneys represented Wheeler. Bacon and Quillen spoke for Wheeler.

Should the petition be granted the case would be ended. In the event the petition is not granted the entire case would be heard before this committee Williams has previously stated that approximately fifteen witnesses would be heard to support him in his case.

The petition filed by Wheeler's lawyers, contended that Williams had not complied with the law in preparing his case This petition pointed out that the law provides that the contesting party in an election must take depositions within 20 days following alleged irregularities and the defendant must reply with depositions within 10 additional days. Williams had taken no depositions and neither had Wheeler. Wheeler's lawyers stated that William's case was based on speculation.

Williams argued that the state law does not stipulate that a hearing cannot be based on oral evidence.

In a court suit filed with the Circuit Court of Lee County, Williams has asked that the mail ballot be voided and county office winners removed from office The date for this trial has not been set

Auto Crash Takes Life of Former St. Charles Man

A former St Charles man was killed in an auto accident in Akron, Ohio, last Tuesday night The body will be returned here for burial

Billy Richardson, 27, a graduate of St. Charles High School, class of '51, died in an automobile accident last Tuesday night when his car struck a utility pole. Details of the accident are not yet available

Richardson is the son of Mr and Mrs. George Richardson of St. Charles He is survived by his parents and five brothers and sisters. He was the oldest child

He was employed as a lab technician with the Firestone Corp., in Akron. He had served two years in the armed forces and attended LMU for two years.

In addition to his work, he was attending night school where he was a third year student in civil engineering. The accident occurred as he was returning home from classes.

The body will be returned here by Copeland Funeral Home who is in charge of arrangements Details of the funeral are, as yet incomplete.

Tax Bill Introduced By Russell Countian

Governor Almond's long-awaited sales tax bill was introduced to the State Senate last Tuesday by Senator Harry Stuart of Russell County

Stuart made it clear that, although he is sponsoring the bill, he would like to see changes in the proposed bill. In mentioning amendments, he was understood to mean that the governor would possibly agree to changes that would make the bill more to the liking of many of the law makers.

Following Stuarts presentation, Sen. Charles Moses rose in rebuttal to say that additional revenue need by the state should come from his suggested bill imposting a cigaret tax and additional liquor taxes

Stuart stated that Almond showed "Great courage" in suggesting a sales tax He criticized those who opposed the proposed sales tax

He pointed out that counties and towns now have a tremendous tax load and must have help from the state He suggested that instead the sales tax be taken [illegible] tax should be passed to [illegible] counties

He warned that it would be a serious wrong to do anything to "impede the state's progress"

Pointing to his two reasons for supporting the sales tax, he mentioned (1) The money which will be returned to localities. (2) The money which will accrue to the state.

Referring to statements made by opponents of the bill that there is a promise of economy, He said, "The folks back home would like to know where all this prosperity is. Back home, cattlemen are suffering, the coal industry is slowly dying and farmers are in bad shape. Just tell us where all that prosperity is," he said.

Sen. Moses, opposing the tax, referred to statements from Washington, D. C., the effect that the nations economy will continue strong

He admitted that it might be true, that there are breadlines in Southwest Virgnia.

"But there are no such lines elsewhere in the state," he said "And, I'll bet you that in the Ninth District they're still drinking liquor, still smoking cigarets and cigars."

Stuart's and Moses' opposing views was a good indication of the bitter fight which lies ahead for the law makers of the state before the means.

Woman's Clubs To Sponsor Heart Drive

The Jonesville and Pennington Gap Woman's Clubs will sponsor the 1960 Heart Fund Drive for the County

Mrs. James A. Fugate will be chairman of the drive for the area covered by the Pennington Gap Woman's Club which will include Pennington Gap, Dryden and the eastern part of the county, Woodway, and St Charles Miss Mary Virginia Flanary will assist with the drive in the Dryden area, and Mrs. Howard Salley will assist in the Woodway area

Mrs W F. Cox will be in charge of the area to be covered by the Jonesville Woman's Club which will include Jonesville, as far east as Ben Hur and the lower Lee County Area

This annual not-to-invade fund [illegible] support the research, education and community service programs of the American Heart Association, its affiliates and chapters, begins with the opening of Heart Month, February 1, and continues through February 28

Through funds raised by the Heart Fund drive medical scientists have created remarkable new techniques for performing heart - saving surgery, devised new tools for accurately diagnosing heart and blood vessel disorders, and developed new methods for treating and controlling heart disease more effectively

The heart and blood vessel diseases constitute the nation's leading health problems today

Business and civic organizations and individuals are urged to give as generously as possible during this drive

DEATHS—

See Page Five

John Jerrell, Jonesville
C. T Yeary, Woodway.
Mrs. Lillie Kinsler, Blackwater.
Mrs. Maude Crockett, Jonesville.
Mrs Addie Arey Greenville, Texas.
Mrs. Mossie Russell, Pennington Gap.
James George Rose, Ewing
John Peters, Dryden
Rosebert Collier, Jonesville
Mrs. Marshall Rowlett, Ewing

TOWN TALK

About This, That and The Other

By Mrs. Etta Green

MY BOON

Youth is a silly, vapid state
Old age with fears and ills is rife,
This simple boon I ask of fate
A thousand years of middle life.

—Carolyn Wells

Now we don't know just how Mrs. T. H. Pugh, a local resident, might qualify for this "thousand years." She is approaching her 18th birthday anniversary and has a family of grown children and several grandchildren.

You see, Mrs Pugh was born February 29th. (She doesn't say what year) She had no birthday from 1896 'til 1904 Leap Years are determined by the years divisible by 4, except those that end in a naught, and 1900 ended in two naughts. In 1940 Mrs Pugh and her son, Wayne, celebrated their 13th anniversary together, but since then, Mrs Pugh says, he has gotten ahead of her because he wasn't born in a Leap Year.

Flowers for Rev. Johnson?

Rev Arnold Johnson is another Leap Year "client" But with all the remembrances we might extend him there's a question mark when it comes to flowers you see, he is proprietor of Lee Flower Shop in East Pennington.

The Johnsons came to Lee County in 1947 from Chicago where Mr. Johnson had just completed training at North Park Seminary He served as Pastor of Mount Washington Mountain Mission Church on Wallens Creek; also has done other mission work in the county.

The family moved to Jonesville about five years ago; and for the past five years has operated Lee Flower Shop.

The month of February officially steps in next Monday; and what a month it is! The shortest month of the year, last full month of winter, a month of special days, including the traditional ground hog day, (February 2); Valentine Day, the 14th, Lincoln's Birthday and Washington's Birthday, all in one short month.

Incidentally, it is the month when the world of Nature begins

(Continued on Page Eight)

Middlesboro Junior Woman's Club To Sponsor MOD Dance

The Middlesboro Junior Woman's Club is sponsoring its sixteenth annual charity ball to aid in the fight against polio. Bobby Rush and his orchestra from Knoxville, Tenn. will provide the music for this year's dance to be held at the Joyland Skating Rink, Saturday, January 30, from 9.00 p. m. to 1:00 a. m.

Tickets are $5.00 per couple or individual and may be purchased from any club member or at the door.

All proceeds will go to the Middlesboro March of Dimes Campaign. Mrs. Mitchell Moore and Mrs. Fred Schneider are general chairmen

Young Farmers Elect New President

W J Quinley was elected president of the Jonesville Young Farmers Club at a meeting held on January 14, at Jonesville.

Other officers elected to serve the coming year were Grey Moore, vice-president; A T Mink, Jr., secy-treas.; F. E. Berry, asst secy-treas. and James Ray Lucas, reporter.

A talk on the GI bill for veterans was given by J O Lloyd

Delegates were selected to represent the club at the State Convention to be held at Roanoke on February 5th and 6th.

A special planning meeting is scheduled for Jan 29, at the Jonesville Agricultural building

5th SAT. NITE SINGING AT PETERSONS CHAPEL

The 5th Saturday night singing will be at Petersons Chapel Church, Duffield, Saturday, January 30, at 7 30 p. m

All singers and the public are invited to attend

Good Farming News

By Joe P. Lyle, County Agent

Moody Dunbar of Limestone, Tenn., contacted me recently in regard to the possibility of getting Lee County farmers to grow from 150 to 200 acres of peppers for him. The peppers would be grown under contract and if sufficient acreage is planted, a collection station will be set up in the county where the peppers will be graded, weighed and picked up by Mr. Dunbar.

Mr. Dunbar states that the average yield on bell peppers for the past ten years has been better than 4½ tons per acre with many growers going over ten tons per acre. He pays $50.00 per ton for the Number One grade bell peppers

Mr. Dunbar furnishes the seed or plants at cost to the farmers.

A meeting will be held at the Courthouse in Jonesville, Friday, February 5, at 1:30 p. m. Mr Dunbar will be present at this meeting to talk to farmers interested in knowing more about growing peppers. Farmers interested in growing peppers as a cash crop should attend this meeting.

Am. L. Unit 33 Holds Jan. Meet

The American Legion Auxiliary Unit of Post 33 held their annual January meeting Tuesday night at the Methodist Church with approximately thirty members in attendance.

Heading their schedule of business was an address by Dillard Graham, former Post Commander, and current PTA President whose topic was National Security. Graham outlined the immense progress made by our Government since WWI and even since WW2 and the Korean conflict as we delve deeply into the Missile age. The part the American Legion plays and has played in National Security was also an interesting phase.

The Unit voted to sponsor a Spaghetti Supper tentatively scheduled for the High School Cafeteria from 5 p m to 7 p. m Friday, February 5. Tickets for the supper will be sold by unit members.

An Auxiliary Unit Mothers' March for the collection of funds for the Polio drive was approved for Friday, January 29 from 7 to 8 p. m. at which time, members will visit homes in town.

They also voted approval on birthday cards, funds to an orphanage and adjourned with refreshments served by Mrs. Jean Cottrell and Mrs Martha Lewis

Burley Allotments Remain Same As '59

The ASC County Office, Jonesville, announced today that the 1960 Burley tobacco allotments will be the same as in 1959. Quoting an announcement from USDA officials in Washington, Roy E. Woodward, County Office Manager, stated that Burley supplies have declined for 5 successive years. However, the present supply of 1,736 million pounds is still substantially in excess of "normal" as defined in the Controlling legislation.

Woodward stated that farm acreage allotment notices will be prepared and mailed to farm operators in early February.

Civitans Oppose Sales Tax In Present Form

The Pennington Gap Civitan Club has gone on record as opposing the proposed state sales tax in it's present form, Earl Johnston, president of that organization said today.

The decision to voice their opinion to their representatives, now in Richmond, was reached following a lengthy discussion of the matter at a recent meeting

This organization favors heavier taxation on certain luxury items It also voiced the opinion that at least fifty per cent of the revenue from a sales tax, should it be returned to the counties, should such a tax become law.

Icy Roads Cause Auto Accidents

Icy roads in the county accounted for five wrecks yesterday morning. Five cars were damaged near Pennington Gap, yesterday morning due to a thin film of ice which formed on the highways.

Most of the accidents occurred in the Stone Creek area. Available information indicated that no one was seriously injured in any of these wrecks.

Drivers, unaware of the icy roads, skidded into ditches and over embankments, doing considerable damage to their vehicles.

REMINDERS!

March of Dimes drawing to a close. Give now!

Preston Lodge meets Monday!

Jonesville Lions meet Tuesday!

Civitan Club meets Thursday!

Legion meets Monday!

Miles Lodge 165 meets Tuesday!

IOOF Subordinate meets Friday!

Heart Fund Drive begins February 1!

Get No. 1 windshield stickers replaced by Saturday!

Prayer Meeting on Wednesday evening!

County-wide dog tag check begins Monday!

Premeasurement Urged By ASC

Farmers who want their 1960 allotments premeasured by ASC reporters should file their applications at the county office as promptly as possible.

Max Graham, Chairman of the

(Continued on Page Eight)

Mothers March Thursday, Friday

The 1960 Lee County Mothers March will be conducted tonight and tomorrow night, Walter E. Laster, chairman of the drive said yesterday.

In Jonesville, the Womans Club will make their house-to-house canvass tonight. It had been previously announced that it would be on Friday night.

In Pennington Gap, the Legion Auxiliary will conduct the March on Friday evening Both Marches will begin at seven p. m. All residents in Pennington Gap, and Jonesville are urged to leave their porch lights burning during these events.

Laster stated that should persons desiring to contribute not be contacted, they should call Pennington 457 and a worker would come to their residence and pick up the donation

More Asian Flu Is Expected

More Asian Flu is expected in his area, according to the doctors, who are now devoting a considerable amount of their time to the treatment and cure of this disease.

Middlesboro and the lower end of Lee were the first areas in this vicinity to feel the effects of this disease.

Doctors point out that two doses of vaccine, ten days apart can prevent this disease They also point out, that the vaccine is of no benefit once the disease is contracted

Symptoms include aching head, back, bones, a dry cough, dizziness, extreme weakness and severe chills.

Proper medication and care are very important during the time this disease runs it's course

Pennington Man Is Injured In Fall From Truck

Frank Litton, Pennington Gap, RFD, received serious and painful bruises when he was thrown from his truck, near Turners Siding, last Thursday morning He is confined to the Lee General Hospital

The accident occurred when the truck which he was driving came open as he rounded a curve. He was thrown from the truck onto the railroad track. The truck, minus it's driver, went out of control, narrowly missing him as he was thrown onto a railroad rail He received painful and serious bruises of the hip and arm. His condition is reported to be satisfactory.

ALL MASTER MASONS of Miles Lodge 165 AF and A. M. regular meeting Tuesday, Feb. 2, 1960. Your presence will be appreciated. Dues are now due and payable.

M. C. Kelly, W. M.
G. B. Setzler, Secy.

County Basketball Tournament Begins Here Tuesday, February 9th

Only two more weeks remain in the regular basketball schedule as the Lee County Tournament will be getting underway Tuesday, February 9, in the Pennington High School Gym.

The Jonesville and Thomas Walker girls keep rolling along with only one defeat on their record The Thomas Walker boys have maintained a clean slate all the way.

The Dryden boys have only one loss to their credit in county competition and remain in striking distance of the Pioneers The two teams will battle it out at Thomas Walker, Moday, Feb. 1.

St. Charles and Pennington will be battling for third place at Pennington, Tuesday, Feb 2. In the girls division, St. Charles Keokee, and Pennington are waging a real battle to see which two teams will finish in the top four along with Jonesville and Thomas Walker.

In games coming up this week Blackwater will be at Thomas Walker and Jonesville will go to Sneedville on Thursday night.

Friday night will find Keokee at Blackwater, Jonesville at St Charles, Pennington at Dryden, and Rye Cove at Flatwoods.

Thomas Walker will travel to Powell Valley, Tenn., on Saturday and then on Monday Flatwoods is at Keokee and Dryden journeys to Thomas Walker.

Tuesday, Feb. 2, St. Charles is at Pennington and Dungannon will be at Jonesville.

Wednesday, Feb. 3, Pennington will travel to Blackwater and Thomas Walker will be at Keokee

Standings Through Wednesday

GIRLS	W	L
Jonesville	11	1
Tom Walker	8	1
St. Charles	6	5
Keokee	5	5
Pennington	5	6
Dryden	4	7
Flatwoods	4	8
Blackwater	0	10
BOYS	**W**	**L**
Tom Walker	9	0
Dryden	10	1
St. Charles	8	3
Pennington	7	4
Jonesville	5	7
Blackwater	2	8
Keokee	1	9
Flatwoods	1	11

Leading Scorers

GIRLS

Player	Team	Pts.
Sylvia Chambers	J'ville	240
Lillian Garrett	Tom W.	197
Brenda Morris	Keokee	187
Glenda Cody	St. Chas.	171
Elaine Kinsler	B'water	156
Ruth Laforce	F'woods	153
Barbara Parsons	St. C.	145
Elizabeth Lawson	Dry.	145
Mary R. Hedrick	F'woods	140
Patsy Thomas	Tom W.	140

BOYS

Player	Team	Pts.
Bobby Tinker	Penn.	247
Bruce Bowling	Dryden	221
Wayne Osborne	B'water	208
Dale Gilbert	J'ville	207
Larry Kirk	St. Charles	203
Carl Barker	Keokee	194
Roger Noal	Tom Walker	187
O. V. Debusk	Tom W.	173
Mike Barney	Dryden	171
Lowell Terry	Jonesville	169

Dryden Homemaker Of Tomorrow Named

The 1960 Betty Crocker Homemaker of Tomorrow of Dryden High School is Wanda Wheeler.

Miss Wheeler received the highest score in a 50-minute written examination on homemaking knowledge and attitudes taken by graduating senior girls.

She will receive an award pin and her paper will be submitted for competition with other high school winners to name the state Betty Crocker Homemaker of Tomorrow.

BAND BOOSTERS TO MEET MONDAY

The Pennington Band Boosters will meet in the Band Room at the High School building on Monday evening, February 1, at 7:00 o'clock. All members are urged to be present.

Jonesville Social News

By JONESVILLE WOMAN'S CLUB

Miss Barbara Jones of MeadowView, Va., has been visiting her parents, Mr. and Mrs. D. L. Jones.

Miss Garnetta Ely celebrated her 6th birthday Friday, Jan. 22 Mrs. W M. Bellamy, Mr. and Mrs. Cecil Bellamy and sons, Kenny and Craig and Sandy and Gary Davidson were guests

Mr. and Mrs. Lucien Humphreys and Vivian have been visiting at the home of their son, Paschal and Mrs. Humphreys of Lexington, Ky

Mr. and Mrs Silas Glass and children were visiting relatives in Kingsport on Sunday

The Lower Lee County Group Ministry Young People met at Morley Memorial Church Sunday afternoon to conclude their Mission Study on Africa. Following the study, led by Eva Rush, the group enjoyed refreshments, and were led in games by the Rev. Harold Buck Many of the young people stayed over to hear the Rev. Horace Barker, President of Hiwassee College, who delivered the evening message.

The Russell Chapel Church had their monthly fellowship supper at the Church Friday evening. The Lords Acre Committee met following the supper to continue plans for the program.

Jimmy Seale, Wheeler Denson, Dewey and Junior Kinser were confined to their homes Sunday with flu

Mrs. Myra Bingham, who has been visiting her daughter, Mrs. C R Barnes and family has been called to Roanoke due to the illness of her brother, W. H Cantrell, who is reported to be improving

Miss Judy Graham, student at Georgetown College, spent the weekend with her cousin, Nancy Davidson

Dick Davidson of the University of Kentucky in Lexington is spending a few days at home between semesters with his parents, Mr and Mrs Don Davidson, Sr

Dorothy Cave and her roommate, Nancy Lancaster of Lenoir City, Tenn, students at L. M U., were weekend guests of Dorothy's parents Mr. and Mrs Henry Cave

Among those from the Powell Valley Circuit attending he Fellowship Dinner at Rose Hill Methodist Church on Sunday were Rev. and Mrs Ray Stafford and family, Miss Maxie Denson and Mrs Eva Rush, Rev. Horace Barker, President of Hiwassee College, was guest speaker

Among those visiting Mrs A. E. Davis during the weekend were Rev and Mrs. Ray Stafford, David, Ray, Jr., Mrs. Alpha Lohman and Leroy Johnson and Maxie Denson

Mr and Mrs. Ben F Davidson and Mr and Mrs Harrison Crockett were in Baltimore, Md., visiting Mr Davidson's sister, Mrs Mary Sterling and Mrs Crockett's brother, Wilson Myers, both of whom have been very ill

Mr. and Mrs. N. N. Muncy were visiting Mr and Mrs Blain Jones in Kingsport over the weekend. On Saturday night they attended the Eastern Star Installation where Mrs. Jones was installed as Worthy Matron and Mr. Jones as Worthy Patron.

The Russell Chapel WSCS met Saturday at the home of Mrs W. D. McNeil, with Mrs. Katherine Higginson as program leader.

Mr. and Mrs. Paul Estep and Miss Eura Sergent visited their nephew, Gordon Mumpower in St. Mary's Hospital in Norton on Sunday.

Mrs Alpha Lohman and Miss Grace Davis visited Gordon Mumpower at St. Mary's Hospital on Saturday. Gordon, a sophomore at Powell Valley High School is recuperating from a serious injury sustained in an automobile accident Tuesday

Irene Higginson visited her cousin, Barbara Lynn Mumpower of Big Stone Gap Sunday

Ray and Joe Jerrell and families of Dayton, Ohio were called home Saturday due to the death of their father, Wesley Jerrell, who died at Lee General Hospital Saturday night.

Charles Couk was in Lenoir City, Tenn., Saturday. Mrs. John O'Hara, his daughter, and her son returned with him for a visit with her parents

Mr. and Mrs Tyler Rasnic and sons, Steve, Joe and Ben, visited Mr. and Mrs. Roy Seals and family and Mr. and Mrs A. Z Cooling and family of Big Stone Gap Sunday.

Mrs. Patsy Bacon visited her son, Edgar Bacon and family over the weekend

Miss Jett Spangler visited Mr and Mrs. Charles Horton Sunday

Miss Vivian Humphreys of Emory and Henry spent the weekend at home with her parents, Mr and Mrs Lucien Humphreys

Mr and Mrs. J. R. B. Williamson were in Johnson City Saturday on business

Mrs Pearl Ewing, Mrs N. C. Ewing, Mrs Bee McNeil, Mrs Ruth Wygal and Jim Ewing were shopping in Knoxville Saturday.

Mrs. Georgia Tritt entertained her Book Club with a spaghetti supper at her home Thursday

Tommy Ely, Robert Ely and Miss Sarah Grisso of Emory and Henry College are visiting with Dr and Mrs T S. Ely between semesters

Mr and Mrs Ralph Jones and family were visiting with relatives in St Charles Sunday

Mrs J. R Robinson, who has been ill is improving

Miss Betty Sadler spent Saturday with Jane [illegible]

Mr and Mrs Kyle Willis and family of Kingsport were visiting Mrs. Dan Willis Sunday

The American Legion Auxiliary Unit 185 held a fund raising dinner Saturday evening at the Jonesville Elementary Cafeteria.

Mr and Mrs. W. F. Cox and family were visiting Mr. and Mrs. O. M. Skeen of Big Stone Gap Sunday.

Mr. and Mrs. Merle Horton and family were in Middlesboro Tuesday.

The Jonesville PTA will hold their meeting Monday, Jan. 25, at 7:00 in the JHS Auditorium. Rev. Ben Rice of Rose Hill will be guest speaker.

Mr. and Mrs. Luther Church and sons, Ronnie and Luther, Jr. of Big Stone Gap were dinner guests of Mr. and Mrs. T. B. Bailey and Jane Ellen Sunday. The occasion, honoring the 14th birthday of Jane Ellen.

The American Legion Auxiliary Unit 185 held their regular monthly meeting at the home of Mrs. Wm. Pridemore on Monday evening. Mrs Clarence Goins, the District President and Mrs. Leonard Hays, Jr., Dist Secretary spoke on District objectives and National Security.

The Jonesville Womans C will hold their regular monthly meeting at the Dogwood Restaurant Thursday evening, Jan 28, at 7:00 o'clock. Members are urged to attend this meeting. The program for the evening will be a door to door campaign for the March of Dimes, following the dinner and business meeting

Livingston Chapel

Rev and Mrs Mehaffey (Charlie) of Big Stone Gap were guest speakers at church today

The people of this community are saddened by the death of Sam Elkins

Jessee Moore is slowly improving after a long illness

Janette Gillenwaters is visiting relatives in Kingsport, Tenn

Henry Lambert is on the sick list

Mrs Floyd Burk, who has been confined to the hospital is able to be at home again

Mr and Mrs. George Livingston of Dayton Ohio have been visiting George's parents Mr and Mrs E. R. Livingston

PLEASANT VIEW

By Community Club

The Community Club met for their regular meeting Tuesday, Jan 19 at the Community Center with the new President W. L. Jones presiding. The meeting was opened with devotion [illegible] speaker Thomas Walker Veterans Class Instructor James P[illegible] was introduced [illegible] shown on the above projects [illegible] a community and 4 H [illegible] bers [illegible] the business [illegible] were appointed for the coming year. After appropriate entertainments were served by [illegible] Jones and Flora Dale

Mrs Dee Burnett was honored with a Surprise Party on her 29th birthday Saturday Jan 16 at 7:00 p m Hostesses were Mrs J C Cavin Jr and Mrs Ethel Wilder A number of games and contests were enjoyed with prizes being awarded to Mrs Grant Hargraves, Lorraine Hargraves and Jimmy Burnett Refreshments were served to approximately 58 guests Mrs. Burnett received a lovely array of gifts

The Rose Hill Rebekah Lodge No. 88 met in regular session on Monday night, Jan 4 with Noble Grand Stella Mullins presiding. After the regular business session, new officers were installed. Dist. Deputy President, Esther Jones, Big Stone Gap, was in charge of the installation, assisted by the following deputies. Warden, Lavina Masters, Appalachia; Conductor, Lucille Boggs, Appalachia; Vice Grand, Bernice Rowland, Appalachia; Chaplain, Lee Rowland, Appalachia; Treasurer, Sylvania Fields, Big Stone Gap; Recording Secretary, Myrtle Jones, Dryden; and Financial Secretary, Nannie Collins, Big Stone Gap. Officers installed were, Noble Grand, Opal Garrett; Vice Grand, Nola Frazier, Recording Secretary, Ocie Scott; Financial Secretary, Golden Parsons; Treasurer, Ruby Coleman; Warden, Nora Irvin; Conductor, Doris McConnell; Chaplain, Susie McConnell; Inside Guardian, Ola Lowe; Outside Guardian, Maude Pauley; Right Supporter to Noble Grand, Grace Seale, Left Supporter to Noble Grand, Anna Osborne; Right Supporter to Vice Grand, Stella Lowe; Left Supporter to Vice Grand, Maude Lowe; The Visiting Installation team are members of the Appalachia Rebekah Lodge, and Powell Valley Lodge No. 50 of Pennington Gap. Cake and coffee were served to guests and members

We deeply regret the passing of C. T Ball, a lifelong resident of this community. To the family we extend our sincerest sympathy. Many out of town relatives were called here during his illness

Visiting the Hatcher Parsons family Sunday afternoon were Mr and Mrs. Loran Parsons and sons, Larry John and David of Dryden

Members of the official board of Speaks Chapel Methodist Church met Saturday evening, Jan. 9 at the home of Mr and Mrs Charles Rosenbaum

Mr and Mrs Charles Rosenbaum and Miss Renda Helen Parsons were Sunday dinner guests of Mr and Mrs Henry Campbell and daughter, Mary Lou in Rose Hill, honoring Mary Lou's 13th birthday

Mr and Mrs T E Lyons attended the Lower Lee County Group Ministry Fellowship Dinner Sunday at Morgan Memorial Church in Rose Hill

READ THE NEWS CLASSIFIEDS

Freddie From Frog Level Says —

Dear Mr. Editor.

As you hav noticed I aint been pesterin you fur sum time with my letters. But the time has cum fur me to speak out again.

It breaks my heart to see all uv these here red blooded disk jockeys a losin their jobs over this here payola. But it proves one thing fur shore. I aint lost my ear fur music and it makes me feel mighty fine.

There fur a while I thought I wus plumb out uv touch with the world uv music. But with this here payola makin the headlines it is easy to see that the best songs allus didnt make the top.

Since payola aint comin forth with the music I hear on the juke boxes it sounds heaps sweeter. The only way I kin account fur it is John Q. Publik is pickin the top tunes agin instead uv a bunch uv fellers that would a whole lot sooner listen to themselves talk than to hear good music. In fact I guess the sweetest music they ever heard wus their own voices.

Now the way I see it them announcer fellers had a obligation to them as listened to them. When they fergot about it wham no more payola and no more job

Its the same old story Jest stick your neck out and sooner er later somebody will take a whack at it

Yores, Resp.,
Freddie

DRYDEN

Mr. and Mrs. Frank Scott and little son, Duane are visiting Mr. and Mrs Dean Yancy of Dayton, Ohio

Dickie Holman left Wednesday for Walter Reed Hospital where he will be fitted with a brace. He will serve in the Army until July.

Pete Holman made a business trip to Richmond this week.

"The FBI Story" starring James Stewart, at the Lee Theatre, Pennington Gap, Sunday, Monday, Tuesday, January 31, February 1 and 2. Here is a movie you won't want to miss. It's sensational!

In the Hour of Need
Davidson's Funeral Home
Phone 196 Jonesville

PRECISION PRESCRIPTION SERVICE
REVLON - DOROTHY PERKINS - COTY,
EVENING IN PARIS COSMETICS
COMPLETE FOUNTAIN SERVICE
COMPLETE LINE OF VITAMINS
Shop and Save
FUGATE DRUG
PENNINGTON GAP, VA.

Dr. A. G. Barton
and
Dr. R. D. Barton
OPTOMETRISTS
EYES EXAMINED
GLASSES FITTED
Closed Saturday Afternoons
Phone 174
Middlesboro, Ky.

MAYTAG

PENNINGTON
Hardware & Furniture Co.
Pennington & Big Stone Gap

"Southwest Virginia's Finest" LEE THEATRE Pennington Gap, Virginia
WEEK DAYS 6:45 p. m. - SAT. 12 NOON CONTINUOUS
SUNDAY 1:15 - 3:45 and 7:30 p.m.
ON SUNDAY NIGHT A SHOW AND ½
Sun., Mon., Tues., January 31, February 1, 2
James Stewart — Vera Miles
"F. B. I. STORY"
News China Jones
Wed. and Thurs., February 3, 4
Kim Novak — Frederic March
"MIDDLE OF THE NIGHT"
Capt. Video No. 4 Terror Face MaGoo
Fri. and Sat., February 5, 6
Pat Wayne — Yvonne Craig
"THE YOUNG LAND"
Marshall Thompson — Maria Landi
"THE FIRST MAN INTO SPACE"
Woodpecker In The Moon

CUMA HAYS APPLIANCES
Invites You To Come In and See - -
GENERAL ELECTRIC'S
Golden Value Line of The '60's
8-CUBIC-FOOT GENERAL ELECTRIC
DIAL-DEFROST REFRIGERATOR

MODEL LA881T
ONLY
$179.95
WITH TRADE
with
MAGNETIC SAFETY DOOR
OPENS EASILY . . . CLOSES SILENTLY, AUTOMATICALLY, SECURELY
• Porcelain Vegetable Drawer
• Butter Compartment
• Two Egg Racks
See GE's 2 Hour Spectacular
"THE FABULOUS 50's"
WJHL - TV (CBS)
Sunday, January 31 - 7:30 P. M.
Cuma Hays Appliances
Phone 217 Pennington Gap, Va.

Sleep 8 Hours—Wake Up Tired?
Discover the Wonderful Blood-Strengthening* Action Of This Women's Iron Tonic!
After a good night's sleep, do you still feel tired out? Often this run-down feeling is due to "Iron-Hungry Blood" (simple iron deficiency anemia). Then it's needless to suffer such awful weariness
Take Lydia E. Pinkham Tablets, only iron tonic made especially for women. Rich in iron Pinkham Tablets start to strengthen your blood *within one day!* Thus quickly help build rich, red blood . . . to restore strength and energy so you feel fine again fast! If your blood is so starved for iron that you just drag through the day, get Pinkham Tablets from drug stores. See if you don't soon feel like a "new" woman again
FEMALE AILMENTS Lydia E. Pinkham's Vegetable Compound (Liquid) also brings relief from discomforts of change-of-life monthly pain

For The Best In
Cut Flowers
Potted Plants
CALL
NORTON FLORAL
Pennington Gap, Va
Phone No. 841

THESE WOMEN! By d'Alessio

"I will NOT let them in! You're still feeling those luncheon martinis and you'll sign anything!"

They'll like it HOT when they come from School . . .

PET CHOCOLATE!
You bet they'll like it hot! And, you can be sure they need the energy pick-up Pet Chocolate gives them It's full of nourishment and vitamins—fortifies them for an afternoon of active play. Pet Chocolate is made from Pet Grade A Pasteurized Milk and pure, imported chocolate. Pet Chocolate is ready—nothing to measure or mix—just heat and serve, and enjoy its rich, satisfying flavor . . . the flavor you get—only from PET!
Compare PET Dairy Products with any others
PET DAIRY PRODUCTS
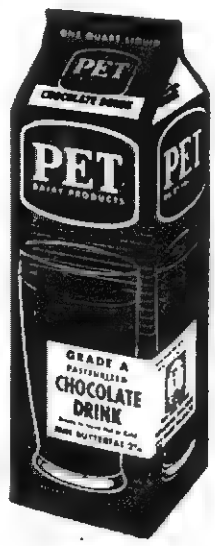

Ewing-Rose Hill Social News

By ROSE HILL HOMEMAKERS CLUB

The Group Ministry met at the Rose Hill Methodist Church Sunday, the 24th, for their all day fellowship. Rev. H. N. Barker, President of Hiwassee College, brought the message at 11:00 o'clock. At 12:30 all enjoyed a wonderful lunch. Then Rev. Barker talked to the group about the church colleges. Several of Group Ministry Churches were represented.

Mr. and Mrs. Philip O'Dell, Johnny and April Dawn were weekend visitors of his mother in London, Ky.

Sunday dinner guests of Mr. and Mrs. Henry Campbell and Mary Lou were, Mr. and Mrs. Charles Rosenbalm, Renda Helen Parsons and Peggy Wolfe. The occasion was Mary Lou's birthday.

French Fugate, Rutledge, Tenn. spent Friday night with Mr. and Mrs. T. B. Fugate.

Mr. and Mrs. J. H. Moore and children, Jay and Jeff of Roanoke spent the weekend with Mr. and Mrs H. B. Nolan.

Oshel Marcum and daughter visited Mr. and Mrs. Ernest Marcum Sunday afternoon

Mr. and Mrs. Rodny Tyler and daughter visited Mrs Ruby Coleman Saturday.

Mrs. James C. White, the former Edith Rose Loftice, who has been living in Tacoma, Wash., where her husband is serving in the US Army, is spending a few days with her parents, Mr. and Mrs. Clarence Loftice. She will return to Baltimore, Md., this week where she formerly lived and worked.

Thelmar Hensley, of Bedford, Ind., was visiting relatives and friends here Wednesday.

Mrs. Levi Wilson is a patient in a Middlesboro Hospital where she underwent surgery.

Mr. and Mrs. T. B. Fugate and Mrs. J. J. Shandrick visited Mrs. M. N. Rowlett in Johnson City, Tenn., Sunday.

George Payne has been home with his family for a few days.

Sue Marcum has been out of school for the past week with flu.

Bill Martin of the U S. Army, left Sunday for New York. His wife, the former Betty Long will be with her mother while he is overseas.

Nobe Spurlock has returned to Baltimore, Md., where he is employed.

Debra Fugate spent Sunday with her grandparents, Mr. and Mrs. T. B. Fugate.

Mr. and Mrs. John Crosthwaite and children, Sharon and Bill of Big Stone Gap spent the weekend with Mr. and Mrs. H B Nolan.

Rev. and Mrs. Jack Coker, Mrs Grace Lawson and Mrs W. C Southern attended the funeral of Mrs. Albert Parkey at Mulberry Gap, Tenn., Saturday.

Mrs. J. H. Doyle has returned home after undergoing surgery at a Tazewell Hospital.

Jess Parkey, a patient in the Johnson City Hospital, is reported improving.

Mr. and Mrs. U. G. Owens are out again after being confined to their home with flu.

Mr and Mrs. J. J. Shandrick and Ann shopped in Middlesboro Saturday.

Lewis Kenyon Jones, Albuquerque, N. M., was guest of Mrs. A. W. Johnson and Beulah Tuesday night.

Lon Thompson has returned to the home of his sister, Mrs. A. W. Johnson after spending several days in Mulberry Gap, Tenn.

Miss Lucy Bales has returned home after spending several weeks in Texas.

Mrs. Jennie B. Fulker, who is a patient in Tazewell Hospital is improving.

Roger Cash spent the weekend with Mr and Mrs Milford Bush. He is being tranferred to Norton as Manager of an Insurance Co for Lee, Wise and Scott.

DR. W. L. WHIPPLE
Optometrist
Professional Building
Pennington Gap, Va.
Phone 421
— EYES EXAMINED —
— GLASSES FITTED —
HOURS: 9:00 to 4:00
Evenings by Appointment
Closed Wednesdays

IF YOU CAN USE $$ FOR FARM NEEDS
REMEMBER THAT BANK CREDIT is the best FARM CREDIT AND COME IN &
SEE US!
PEOPLES BANK of EWING
Member FDIC
Ewing Rose Hill

If It's
MAYTAG
That needs Repairing Let Us Do It In Our Store . . .
17 Years of "Knowhow"
Home Appliance COMPANY
Phone 173, Pennington Gap

FOR SALE
DOGWOOD RESTAURANT
WELL ESTABLISHED — FULLY EQUIPPED
For Further Information Contact
Silas Johnson or Lee Auction Co.
Phones 190, 353 or 100 Jonesville, Va.

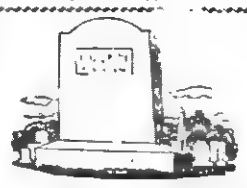

BUY DIRECT
FROM MANUFACTURER
SAVE THE DIFFERENCE
We Work for Those
Who Love and Remember
MIDDLESBORO MONUMENT CO.
1604 E. Cumberland Ave.
Middlesboro, Kentucky

PENNINGTON GAP

By Mrs. Etta Green

Local Serviceman Awarded Citation

Floyd Richard Stewart, A. 2-C U. S Air Force stationed at Willmar, Minn., was awarded "Airman of the Month" citation for the month of December This award is based on job proficiency, attention to duty and for being the most outstanding Airman of the month Notice of this award was sent to his mother, Mrs. Victoria Stewart Pennington Gap

Airman Stewart has served in the Air Force ever since his graduation from Pennington High School four years ago.

Pennington Gap Teachers Join AAUW

At the January meeting of the Newport News Branch American Association of University Women, 16 new members were welcomed into the organization Two of these were Miss Ida Stacy and Mrs. W. A. Keith, both former members of Pennington High School faculty.

Mrs Keith was Librarian and Miss Stacy on the teaching staff.

Mr. and Mrs. Arthur Burchette and Polly motored to Catawba last weekend to see Mammy Shufflebarger in the Sanitorium. They found her getting along fine.

Mr. and Mrs. Roy Rutherford are spending a few days with Mr. and Mrs. Jimmy Smith and little son in Richmond, Va.

Mr. and Mrs. Ross Myers were here from Covington, Ky., last weekend, visiting Mr and Mrs. Ralph Parsons.

Mrs. C. W. Adams, Mrs. Arthur Burchette and Mrs. T. L Burchette went to Middlesboro last weekend to see Mrs. Burchette's brother-in-law, Dallas Condray, who is seriously ill.

Miss Peggy Vanoy, Senior at V. I., Bristol, is spending the spring holidays here with her parents Mr. and Mrs. M E Vanoy

Going Around In Circles

The past few weeks have been busy ones for the various circles of church organizations

On last Thursday night Mrs Carl Bates closed a four-session study on Africa. She was assisted by circles members of the WSCS and WSG

This study was highlighted with film slides, talks, discussions and object lessons pertaining to the country and people.

On Thursday afternoon Mrs. W H Creech, assisted by Mrs Etta Green was hostess to the Ely Memorial WSCS group. 19 members were present to enjoy a program of sacred records a study on the Book of Luke and finally refreshments consisting of a dessert and coffee.

Mr and Mrs. Clyde Hobbs of Dryden were visitors last Sunday at the A. L. Burchette home.

Sunny Cecil student of Milligan College visited with home folk here over the weekend.

State School Needs Cited

RICHMOND, VA. A population enrollment of 1,200,000 in Virginia's public schools over the past decade, predicted today by the Virginia State Chamber of Commerce as the result of the population explosion of the next decade. The figure was contained in the release of a study of the Chamber's Committee on Education which was published today

The enrollment figures for 1970 are but one of 23 important findings of the committee, which spent three years developing the study on "Needs for the Improvement of Virginia Education" The findings and recommendations of this committee are included in the 80-page booklet, published by the State Chamber with the assistance of the Old Dominion Foundation

Dr. C. Jackson Salisbury of the University of Virginia directed the study with the assistance of the Chamber's director of research M. W. Rhodes

Dr. Salisbury estimated annual increase of enrollment in Virginia's public schools over the past decade at 24,300 per year At this rate, approximately 1,200,000 pupils will be eligible for enrollment in 1970.

Other findings:

Although Virginia has been building new public school classrooms at the rate of about 1200 per year since 1954, she will need to build about 1300 classrooms a year until 1970

Expenditures for support of public schools by the localities have increased 400 per cent during the last 20 years, yet real estates has remained the primary source of tax revenue with which to meet increased costs.

In 1957-58, Virginia spent $221,935,000 for public elementary and secondary schools. $39,797,000 of this represented the cost of inflation since 1947-49

College enrollments in Virginia increased 26.2 per cent between 1951 and 1957 and are estimated conservatively to increase from 33,000 to 53,000, or 60.6 per cent between 1959 and 1970.

In a letter of transmittal to the Board of Directors of the Virginia Chamber S. C. Lampert, of Norfolk, committee chairman, states " . . . the people of Virginia must be made aware that the economic status of an area is directly and inescapably tied to the level of the education of the populace. Education in major measure is the accepted role of the city and county, and then the state . . ."

Copies of the published report have been sent to members of the General Assembly of Virginia, to many officials of the public school system of Virginia and to members of the press Inquiries should be directed to M W Rhodes director of research, Virginia State Chamber of Commerce 1-2 North Fifth St Richmond 19 Virginia.

Feed Wheat Program To Operate In '60

Lee County farmers are reminded that the feed wheat program again will be in operation in 1960 Under this program any farmer who signs an agreement with the Agricultural Stabilization and Conservation Committee [illegible] as 30 [illegible] of wheat [illegible] farm [illegible] allotment [illegible] acres [illegible] avoid penalty by signing a feed wheat agreement. Such excess farmers may apply at the county office within 15 days of the date of his excess notice.

Under the feed wheat program, Mr Graham said, farmers agree to use the entire amount of wheat produced for feed, seed, or human use on the farm on which the wheat is produced. None of the wheat may be removed from the farm except for processing and none may be sold or bartered.

If any condition of the feed wheat exemption agreement is violated, the agreement becomes null and void and the producer and the farm will become subject to the marketing quota regulations.

25 Years Ago

HEALTH UNIT FOR LEE COUNTY A Health unit is being established for Lee County Miss Bird McGavoc will be general public health nurse Dr Harpoer and Miss Roller will direct this work from their headquarters located in Abingdon Lee County will also have a health officer.

STOLEN CAR FOUND IN MIDDLESBORO — A 1934 Ford Coupe, belonging to Dr. R. C Parsons, was taken by someone about 5 30 Wednesday evening from in front of his home

The car was found Thursday morning in Middlesboro. It was not known just how much, if any, the car was damaged

LEE COUNTY CLUB Lee County Girls at Radford State Teachers College have formed a club made up of Lee County students. Officers elected were President, Willie Jo Boffette Secretary Grace Rasnic; Reporter, Elizabeth Anderson.

W. S. G. MEETS FEBRUARY

The Wesleyan Service Guild will meet Monday February 1 [illegible] with Mrs. G. B. Setzler

"The FBI Story" starring James Stewart, at the Lee Theatre, Pennington Gap, Sunday, Monday, Tuesday, January 31, February 1 and 2. Here is a movie you won't want to miss. It's sensational!

Shelburne's
YELLOW CABS
Ride Insured Cabs
CALL 75
Pennington Gap

Lee Flower Shop
Personal Service
On Your Flower Orders
Anywhere
— Call Us Collect —
F. T. D. MEMBER
Gertrude and Arnold Johnson
Phone
Jonesville
210
Pennington Gap.
210

PROMPT SERVICE
and
GOOD FOOD
at
Nancy's Cafe
East Pennington Gap

RICHARD'S
CATAWBA WINE
90¢ At ABC Stores
RICHARD'S WINE CELLARS, INC.
Petersburg, Virginia

ROGERS
HOME DECORATORS
Phone 396
Pennington Gap, Va.
● Floor Sanding ● Wallpaper — Paint
● Inlaid Linoleum ● Rubber and Asphalt Tile
● Vinyl and Cork Tile ● Ceramic and Plastic Tile
"We Install or Do-It-Yourself"

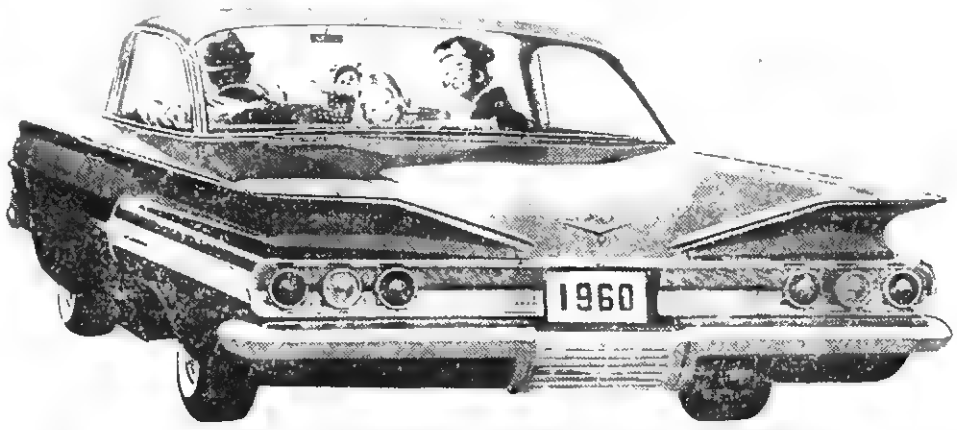

There's nothing like a new car—and no new car like a Chevrolet. This is the Impala Sport Coupe!

GO '60
GO CHEVY!

NOW-THE CAR THAT STARTS THE SIXTIES
WITH SO MUCH THAT'S NEW,
SO MUCH THAT'S DIFFERENT
...AND SETS THE PACE WITH LOWER PRICES!

Chevrolet speaks of the Sixties like no other car—with a broad accent on spaciousness, stirring new concepts in styling and strong emphasis on spirit and thrift.

Step inside this superlative '60 and look at the worlds of room around you: head room, hip room, shoulder-squaring room. Note how Chevrolet's engineers have further flattened and narrowed the transmission tunnel to give the middle man more foot room. Chevrolet's greater roominess is *inside* where you want it—not outside in useless body overhang.

You'll find economy teamed with performance in a new standard V8, engineered to deliver up to 10% more miles for every gallon, or the strapping Hi-Thrift 6.

And riding comfort in the new one is a never-ending treat, thanks to Full Coil spring suspension. There are also thicker, newly designed body mounts that filter noise and vibration to the vanishing point, more rigid frame and many other engineering advances.

But you'll have to drive the Sixty sizzler yourself—that's the clincher.

Why not see your Chevrolet dealer now—for a drive and the happy details on Chevy's new lower prices.

CHEVROLET

See The Dinah Shore Chevy Show in color Sundays, NBC-TV—the Pat Boone Chevy Showroom weekly, ABC-TV.

Now—fast delivery, favorable deals! See your local authorized Chevrolet dealer.

JESSEE CHEVROLET SALES COMPANY, INC.
Phone 55 Dealer License No. 205 Pennington Gap

OUR SENIOR HERD SIRE - - -
SILVER ZATO HEIR 97
No. 10237627

*TR Zato Heir 74 6505002
- *TR Zato Heir 5380000
  - H & D Tone Lad 105
  - Leola Flowers
- 4280093 Miss Silver T. 2d
  - Real Silver Domino 44th
  - Delsona T. 86

5087887 *Tone Heiress M. 18
- H & D Tone Lad 21st 3640756
  - H & D Zato Tone Lad 8th
  - Bonnie Mischief 161
- [illegible] Miss B. Brackett 13
  - Defiance Domino 12th
  - Panama May

*Denotes Register of Merit.
Silver Zato Heir 97th is a full Brother to the Register of Merit Bull Silver Zato Heir, owned by King Herefords and Northern Pump Company.
(Visit us and we will shoot the boo-l).

GREENVIEW HEREFORD FARM
Rose Hill, Virginia Stickley & Hyatt, Owners

The POWELL VALLEY NEWS

Published Every Thursday, at Pennington Gap, Virginia
— By The —
POWELL VALLEY PRINTING COMPANY

Entered at the Post Office at Pennington Gap, Virginia
As Mail Matter of the Second Class

George A. Lee ..... Editor
Mrs. B. F. (Sally) Mason ..... Office Manager
Harold Thompson ..... Intertype Operator

Advertising: Classified, 12c per line, minimum 60c [5 words to a line average]. Display advertising rates on application.
Subscription: $2.50 a year in advance in Lee County; $3.50 a year in advance outside Lee County.

Lee County's Representatives Report From Richmond - - -

J. Hubert Wheeler
Member State Senate

This past weekend the entire Legislature was invited to tour Northern Virginia. A special train left at noon Friday with eight coaches after we were taken to the railroad station by chartered buses. Governor Almond and Mrs. Almond, Lieutenant Governor Stephens, Attorney General Harrison and their ladies were present.

We were met by a band at the depot in Alexandria and transferred to a fleet of six brand new buses and taken to a most modern motor hotel — The Charterhouse. A police escort of four motorcycles and a police car led the group over Fairfax County Saturday morning. Only three farms remain in the entire county due to the great industrial and residential expansion. The population has gone from about 40,000 in 1940 to over 400,000 now. Eighty-six schools are located in this county. About $100,000,000 worth of building permits were issued in 1959. Land has sold for more than $5,000 per acre. We were told that more than 5,000 school children had been added to their schools each year. The problem of water is a great one. Sanitation and sewage disposal adds great costs and worry to the problem of local government. Four enormous shopping centers bring traffic galore. The Seven Corners Center has branches from famous Washington department stores. The only advantage economically we may have is that a bonded indebtedness of $56,000,000 hangs over their heads. But certainly they have plenty of security.

On Saturday afternoon after dining at the National Airport Parlor we were taken on an Electro-turbo-prop plane tour around the area including Arlington and Fairfax County. The last [illegible] was for the development of new jet airports [illegible] of the longest runways in the world. A new branch of the University of Virginia is proposed for the area similar to our Clinch Valley. No dormitories, instructional facilities only are to be built.

This is all in complete contrast to our area—excluding the south side of Scott County overflowing from Kingsport. However our Legislature covers all Virginia—the northerners need our help and we certainly need theirs. I hope two years from now the Legislature can come to Southwest Virginia to learn more of our area as we have of theirs.

"The FBI Story" starring James Stewart, at the Lee Theatre, Pennington Gap. Sunday, Monday, Tuesday, January 31 February 1 and 2. Here is a movie you won't want to miss. It's sensational!

Robert S. Orr
Member House of Delegates

As I remember it, I left you good folks about Thursday afternoon to make a study of the Governor's budget of some $1,320,000,000.00. This is the tidy little sum that he has estimated it will take to operate our State Government for the next two years; that is, if we are real careful and spend only the amount needed, which is by no means the full amounts requested by the different departments of our State Government but the amount he considers necessary to make the progress we have a right to expect from our beloved Commonwealth of Virginia. As you would expect, there seems to be a number of doubting Thomases as to this sum. To say the least of it, there are many differences of opinion. To some, the progress planned seems to be too slow, while others fear that he is rushing things too fast; and all are worried about where the taxes are coming from.

You know, we have the very same trouble with our home budgets. Finding enough money to meet what we consider our home needs.

As you have more than likely noticed in our daily papers, many bills are being placed in the Legislative hopper with different ideas as how best to solve this very difficult problem. The most difficult part of all is WHO is to be taxed! So far no volunteers have stepped forward to accept this assignment.

So I predict, in spite of all the plans that have been offered (and we may have many more) and after so long a time from sheer exhaustion, the committee will report out ONE to the House of Delegates for action. Then the fight will begin all over again, and we will have a hot time in the old town tonight. It is anybody's guess as to what this bill will contain, but I think I am safe in saying, if it is a sales tax, a good size the part certainly one-third or more will definitely be returned to the local governments (county and city).

Well, we all got our committee assignments the first of the week. You know, this fellow E. Blackburn Moore, our Speaker of the House, is a plumb smart man. He seems to think of everything. He not only knows things as they are today, but he seems to be able to see things out in the future. He assigned me to the following committees: Agriculture, Labor, Retrenchment and Economy, and Welfare. He seemed to think as a farmer, I should have some knowledge of Agriculture and certainly had experienced Labor and had been forced to "Retrench and Economize," and if things don't get a lot better soon all we farmers will need welfare. No joking, I am well satisfied with my committee assignments and only hope that I may be of service to the good people of Lee in these committees.

It has been my pleasure to meet many old friends in the Assembly and here in the city. I was able to attend some of the meetings of the District Supervisors of Soil Conservation. I was most happy to see Joe P. Lyle and Paris Burke there, representing Lee County. Governor Almond and Commissioner of Agriculture Parke Brinkley both praised the great job of soil and water conservation being done in Virginia that means so much to us and our future generations.

Kindest regards and best wishes to the good folks of Lee Co.

CAMP GROUND

The Camp Ground MYF was happy to bring back the banner with them Monday night for having the largest percentage of their members present for the Sub-District meeting at Russell Chapel.

The Commission on Education met Tuesday night with Rev. and Mrs. Claude Quillen. Members present were Mesdames Wesley Spangler, Billy Hines, Ezra Sexton, Corbitt Hayes, Hazel Elliott, Mr. and Mrs. Olen Muncy, A. P. Pennington, Mr. and Mrs. B. B. Sergent, Mrs. Nancy Copenhaver and Ann Sergent. After the business session refreshments served by Mrs. Quillen were enjoyed.

Those from the Jonesville Circuit attending the Sub District Council meeting at St. Charles Thursday night were Rev. and Mrs. Claude Quillen, Mrs. B. B. Sergent, Sub-Dist. Christian Witness chairman, Mrs. James Williams and Ann Sergent. This was a covered dish supper.

Camp Ground Community Club met Friday night in the recreation room of Camp Ground Church. Tom Joyce, president had charge of the business. Mrs. Olen Muncy gave the devotional. A picture on the Development of Soil Conservation of Tennessee Valley, C. R. Barnes, rep. of the REA, Frances Berry, member of the club and official of REA also assistant county agent, were visitors.

Following the meeting refreshments were served by members of the club.

B. B. Sergent was the guest speaker at Bowlen Church Sunday morning.

Jainain Joyce was Saturday night guest of Nancy Sergent.

Mary T. Sexton was guest speaker at Roller Chapel Sunday afternoon.

Mrs. Burl Johnson visited Sunday with her mother, Mrs. Agnes Goode of Kingsport.

Mr. and Mrs. Dave Neff, Linda and Mike of Middletown, Ohio visited over the weekend with Mrs. Susie Neff and other relatives. They were Saturday night supper guests of Mr. and Mrs. B. B. Sergent.

Johnie Sexton joined the Book Club Thursday night. They enjoyed a spaghetti supper at the home of their leader, Mrs. Georgia Tritt.

Mr. and Mrs. Bobby Muncy, who have been working in Indiana are here visiting their parents, Mr. and Mrs. Olen Muncy and Mr. and Mrs. Clyde Crouse.

Mr. and Mrs. Clyde Crouse, Linda Hines, Jainain Joyce, Judy Johnson and Nancy Sergent enjoyed a birthday party given in honor of Clara Kay McPherson at her home Saturday evening. They enjoyed games and refreshments.

Mr. and Mrs. Charles Berry and children, Ronald and Silva were Sunday dinner guests of Mr. and Mrs. F. Y. Carrier.

Mr. and Mrs. Glen Snodgrass and children were Sunday dinner guests of the Herman Quinley's.

Mr. and Mrs. Charles Fields have returned to Indiana after visiting here with their parents, Mr. and Mrs. Carter Fields and Mr. and Mrs. Walter Sexton.

Miss Betty Sue Smith is spending some time with her grandparents, Mr. and Mrs. Herbert Johnson while her parents are employed in Indiana.

Mr. and Mrs. Earnest Quillen, Angela and Donna of Alcoa, Tenn., visited over the weekend with Rev. and Mrs. Claude Quillen.

Mr. and Mrs. Olen Lockhart, Paul Lockhart, Mr. and Mrs. Ralph Miner, Ronda and Stevan Miner visited Sunday afternoon with Rev. and Mrs. Claude Quillen.

The Jonesville Circuit parsonage was the scene Saturday afternoon of the wedding of Margaret Lockhart and Ernest Fogleman.

Mrs. Otis Snodgrass visited her mother in Harlan Sunday.

Mr. and Mrs. W. J. Quinley visited Mr. and Mrs. Clyde Edwards Sunday afternoon.

Mr. and Mrs. J. E. Huskey spent last Saturday with Mr. and Mrs. Shady Fields.

Mr. and Mrs. J. H. Quinley visited Mr. and Mrs. Roy Livesay last week.

Sunday dinner guests of Mr. and Mrs. Olen Muncy were Mr. and Mrs. John Muncy and daughter Sherry, Mr. and Mrs. T. J. Crumbly and daughters, Patricia, Sandra and Diana Sadler.

Mr. and Mrs. Olen Muncy and Johnie attended the wedding of Shirley Thompson and Laurence Wilder at Admiant Baptist Church at Stone Creek Saturday.

Mr. and Mrs. J. H. Quinley visited Sunday with Baly Mullins, who has been confined to his home with pneumonia.

George McCauley is able to be home after being a patient in the Miners Memorial Hospital.

WALLENS CREEK

By WSCS

Mrs. John Williams underwent surgery at Harlan Memorial Hospital and is now improving at the home of her daughter, Mrs. Ruby Rutledge in Harlan.

Mrs. Myrtle Garrett attended a covered dish supper at the Baptist Church in Jonesville Friday night, given in honor of the new pastor, Rev. Warren.

Many out of community people attended the funeral of Sam Elkins Friday.

A wedding of much interest was solemnized January 16 at the home of Rev. Claude Quillen, when Margaret Ann Lockhart became the bride of Ernest Fogleman. Wedding guests were Doris Fogleman and Paul Lockhart. A wedding supper was given at the home of the bride's mother, Mrs. Olen Lockhart. Guests were Doris Fogleman, Mr. and Mrs. J. D. Wilson and daughter, Sandra and Mr. and Mrs. Ralph Miner and children.

Mrs. Betty McCoy of Harlan is spending this week at home with her parents, Mr. and Mrs. Nelson Allen.

Mrs. Mary Pridemore is a patient in Lee General Hospital, where she will undergo surgery.

Omer Elkins of St. Paul was home Friday for the funeral of Sam Elkins.

Last week was visitation week for members of Rollers Chapel Church. They were divided into groups of twos or three and some ore visited in almost every home of church members, with the object of trying to interest inactive members into taking part in the church activities.

Mr. and Mrs. O. J. Rutherford attended a shower Friday night at Kingsport, given in honor of her sister-in-law, Mrs. Gay Ward.

Those from here attending the Singing Convention at Deep Springs Church were Mr. and Mrs. Ralph Miner, Mr. and Mrs. Olen Lockhart and son, Paul, Wiley Bonham, Otis Arnold and Mr. and Mrs. Carl Gilley.

Mr. and Mrs. Carl Gilley visited in the home of Mr. and Mrs. George Reasor Saturday night.

Martin Warner and Glen Cope made a business trip to Morristown, Tenn., Friday.

The Galilee CWF met Thursday at the home of Mrs. Elmer Williams in Jonesville with Mrs. C. T. Combs as leader.

After an interesting program a brief business session was held during which it was decided not to draw names for "Secret Pals" for this year. Instead, a new system is being tried by an exchange of gifts at each meeting by all.

Mrs. Walter Parks was in Pennington Gap Tuesday for a check-up concerning surgery.

Miss Emily Kelly of Deep Springs spent Thursday night with her sister, Mrs. Ray Watson and Mr. Watson.

Mr. and Mrs. Floyd Adams and family of Osaka were guests Sunday of the Bill Warners.

Misses Eunice Muncy and Judy Warren and Don Muncy enjoyed the fun at the Skating Rink in Pennington Gap Sunday.

Mrs. Susie Swift and Mrs. J. S. Gibbs were shopping in Pennington Saturday.

Visiting the Roy Charles Fogleman, Jonesville Saturday night were Mr. and Mrs. O. M. Watson, Jr. Sons and Mr. and Mrs. Frank Watson and daughter.

Girls Brownie Scout Troop [illegible] the leadership of Mrs. [illegible] B. Combs met Saturday afternoon with Miss Carmen Smith at her home in Jonesville.

Fifteen members were present and they spent their work hour in art of shellcraft, making bracelets of beads and shells.

Delicious refreshments were served by the young hostess and she also presented a gift to each girl present, a toothbrush, with the Brownie emblem engraved on it.

Mrs. Jett Spangler of Jonesville visited awhile Sunday afternoon with Mr. and Mrs. C. P. Horton.

The Sam Sextons of Cooney Hollow visited the Chester Collins family, Sunday.

JOIN THE DOOR COUNT ON 3 CRIPPLERS

A Marching Mother will ring your doorbell one evening this month. Please answer.

She is one of the two million New March of Dimes volunteers seeking information on the health of the nation and support for the fight against birth defects, arthritis and polio—three cripplers that affect one out of every four American families.

She is counting on you to help define the problem of crippling in our community.

She is counting on you to help prevent crippling diseases with your contribution to the *New March of Dimes*.

NEW MARCH OF DIMES

A Welcome "Edition" To The Home.....

POWELL VALLEY NEWS

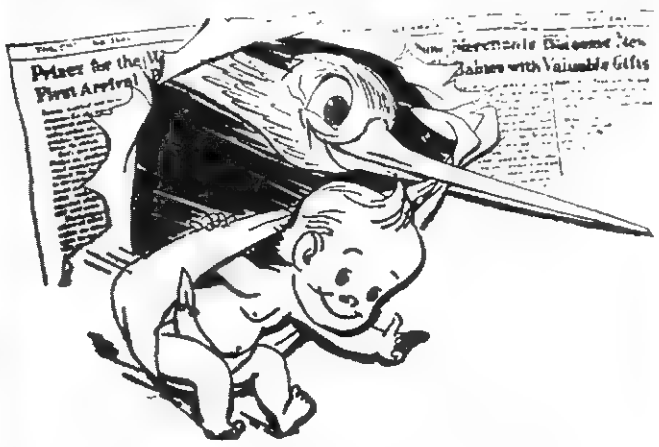

NON-SUBSCRIBERS CAN FIND THE NEWS AT THE FOLLOWING PLACES IN LEE COUNTY:

PENNINGTON GAP —
Corner News
Fugate Drug
Pennington Pharmacy
Bus Terminal Cafe
Sandwich Shop
Bartley's Fruit Market
Cas Walker's
Dix Cash and Carry
Flanary Brothers

WOODWAY —
Woodway Supply
Denton Grocery

JONESVILLE —
Jonesville Drug
Central Store
H & H. Super Market
Sprinkle's Super Market
John Hargraves

ST. CHARLES —
Shoun Drug
Sportsman Club

BEN HUR —
Bledsoe Grocery

ROSE HILL —
Roy McDaniel's

The News - - - Printed on Thursdays and read all week - - -

Clippings of important events, read and re-read, are preserved and cherished in family albums and scrapbooks. Extra papers are bought and sent to distant places so that others may share in the treasured moments printed on it's pages.

Our advertisers too — may be assured that every word of their messages is read many times by our large family of readers.

Commercial

- ***Stationery***
- ***Envelopes***
- ***Invitations***
- ***Announcements***
- ***All Kinds of Business Forms***

Quick Service On Photostatic Copies
Office Supplies - Rubber Stamps

You Bet You Can Afford A New Car!

You don't need a lot of ready cash to get that car . . . a low-cost auto loan will put you in the driver's seat right away! Stop in and find out about this convenient road to auto-ownership!

NO CO-MAKERS NEEDED, YOUR CAR IS COLLATERAL

Lee Bank & Trust Company

PHONE 3471 ST. CHARLES

DEATHS and FUNERALS

JOHN WESLEY JERRELL

John Wesley Jerrell, 68, Jonesville, died Sunday morning, January 24 in Lee General Hospital after a lingering illness.

Mr. Jerrell, a farmer, was a life-long resident of the Sugar Run Community.

Surviving are his wife, Mrs. Bertha Jerrell; two sons, Joe Jerrell, Jonesville, and Rhea Jerrell, Willoughby, Ohio; a daughter, Elizabeth Jerrell, Jonesville; four brothers, Bob Jerrell and Ray Jerrell, both of Jonesville, Ablsom Jerrell, Rose Hill, and Otis Jerrell, Baltimore, Md.; 3 sisters, Mrs. Elizabeth Sumpter, Mrs. Martha Orick and Mrs. Connie Orick, all of Jonesville; and nine grandchildren.

Funeral services were held at 2 p. m. Monday, January 25 in Bethel Methodist Church with the Rev Ray Stafford officiating. Burial followed in the family cemetery near the home.

Davidson Funeral Home in charge of arrangements.

C. T. YEARY

C. T. (Trigg) Yeary, 75, of Woodway, died Saturday night, January 23, at his home.

Mr. Yeary was a life-long resident, a retired miner, and a member of IOOF Pennington Gap Lodge 155

Surviving are his wife, Mrs Mattie Yeary; two sons, Bradley Ray Yeary and Thomas Everett Yeary, both of Woodway; three daughters, Mrs. Cassie Ward, Mitchell, Ind., Mrs Lena Bryant Pennington Gap, Mrs. Maudie Edens, Cleveland, Ohio, two brothers, Fillmore Yeary, Pennington Gap, and D. L. Yeary, Woodway; two sisters, Mrs. A. F Ward, Chickasha, Okla., and Mrs J. M. Peters, of Kingsport, Tenn.; 17 grandchildren and seven great grandchildren.

Funeral services were held at 2 p. m. Monday, January 25 at Station Creek Methodist Church. The Rev Noah Mullins and the Rev. W F Minton officiating. Burial followed in IOOF Cemetery at Woodway

Sturgill Funeral Home in charge of arrangements

MRS. MAUDE K. CROCKETT

Mrs Maude K Crockett, 74 of Jonesville died Sunday night, January 24, after a brief illness

She was a member of the First Methodist Church in Kingsport, Rose Hill Rebekah Lodge 88 Liberty Chapter 198 of the Eastern Star of Tennessee, and Cumberland Council 94 of Daughters of America

Surviving are her daughter, Mrs Lewie Smith Kingsport, two sons, Harrison Crockett Jonesville and Arthur [illegible] Appalachia, three sisters, Mrs Alice Smith Davidson, Mrs Daisy Bacon Rose Hill and Mrs Lizzie Zion Pennington Gap, four grandchildren [illegible] great grandchild

Funeral services were held at the Jonesville Methodist Church at 2 p. m. Tuesday January 26, with Revs Wayne Cummings, Harold Skeen and Archie Kelly officiating Burial followed in the Crockett Cemetery near Jonesville Davidson Funeral Home in charge of arrangements

MRS. MOSSIE RUSSELL

Mrs. Mossie Russell, 55 of Pennington Gap, died at her home Wednesday, January 20, after a lingering illness

Funeral services were held at the First Methodist Church Friday, January 22 at 2 00 p. m with the Revs Carl Bates and James Nipper officiating Burial followed in Lee Memorial Park, Sturgill Funeral Home in charge of arrangements.

MRS. ADDIE L. AREY

Mrs. T. H. Pugh has received word of the death of her aunt, Mrs. Addie L. Arey, which occurred in Greenville, Texas, January 9. Had Mrs. Arey lived until June 1 she would have been 100 years of age.

She was the last member of the family of Jacob and Maria Kimberling, pioneer settlers of the Wallens Creek area. Mrs Arey and her husband left Lee Co. in 1896 and the husband died in 1941.

She leaves two daughters, two sons and three step-children.

JAMES GEORGE ROSE

James George Rose, 79, of Rt. 1, Ewing, died at his home Monday, January 25.

Surviving are his wife, Mrs. Mary Rose; one daughter, Mrs. Barthena Rose Brooks; one son, Willis T. Rose, all of Ewing; one sister, Mrs. Bessie Shiflett, Arthur, Tenn.; two grandchildren.

Funeral services were held at the Marble Hill Methodist Church, Wednesday, January 27, at 2.30 p. m., with Revs. Ben Throop and Lawrence Thompson officiating. Burial followed in the family cemetery, Cawood Funeral Home in charge

LILLIE R. KINSLER

Lillie Rettie Kinsler, 70, of Blackwater, died Saturday, January 23, after a brief illness.

Survivors include her husband, Zachariah; one daughter, Mrs Edith Bowles, Blackwater, four sons, Emmitte, Blackwater; H. A., Jonesville; Clarence, Pennington Gap; Millard, Dayton, Ohio; two brothers, H. A. McPherson, Blackwater, W. T. McPherson Detroit, Mich; two sisters, Mrs. Mattie Roberts, Blackwater; Mrs. Edna Anderson, Kyles Ford, Tenn

Funeral services were held Monday, January 25 at 2 p. m., at the Sarepta Church, with the Revs George Martin and Milum Livesay officiating. Burial was in the Roberts Cemetery. Blackwater Robinette Funeral Home in charge of arrangements

JOHN W. PETERS

John W. Peters, 78, of Dryden, died Tuesday, January 26 after a brief illness.

Surviving are four daughters, Mrs. Maxie K Graée and Mrs Exie Gibson both of Dryden Mrs Eloise Fairchild Lakeview Ohio, Miss Roxie Peters, Pennington Gap, five sons George J Pennington Gap, Chester J, Henry L and John W all of Dryden Omer Ross Herndon, Va, two brothers W S Jones ville Randolph Peters city 36 grandchildren and 7 great grandchildren

Funeral services were held at Valley View Baptist Church Thursday January 28 at 2 p m with the Rev Edgar Dalgo more officiating Burial followed in the Powell Valley Cemetery Sturgill Funeral Home in charge of arrangements

MRS. MARSHALL ROWLETT

Mrs Marshall N. Rowlett, 83, Ewing, died Wednesday morning, January 27 in a Johnson City nursing home.

Surviving are a daughter, Mrs. Tom B Fugate, Ewing, two sons, A. E Rowlett Durham N C and Frank B Rowlett, Ellicott City Md., and a sister Mrs Harvey Estep, Harrogate, Tenn

Funeral services will be held at 11.00 a. m., Friday in Mount Carmel Presbyterian Church in Ewing, with the Rev. Ben A. Rice officiating. Burial will be in Richmond Cemetery, Richmond Funeral Home in charge of arrangements.

ROSEBERT COLLIER

Rosebert Collier, 63, of Jonesville, died unexpectedly at his home, Wednesday, January 27.

Mr. Collier was a life-long resident and farmer of Lee County, and a veteran of World War I.

Survivors include his wife, Mrs. Zelma Collier, Jonesville; three sons, Pat Collier, Jonesville; Andrew Collier, Roanoke, Va., and John Collier, Eustis, Fla.; two daughters, Mrs. Grace Delp, Miamisburg, Ohio; and Mrs. Della Hall, of Hall, Ky.; three brothers, Wright Collier and Harrison Collier, both of Pennington Gap, and Kit Collier, Jonesville; one sister, Mrs. Ollie Biggs, Woodway

Funeral services will be held at the Collier Chapel in Long Hollow Community, Friday at 10:00 a. m., with the Rev. Oscar Ely officiating. Burial will follow in the Roop Cemetery near the church, Davidson Funeral Home in charge of arrangements.

ST. CHARLES

A faithful friend is the medicine of life.

There are more people who wish to be loved than there are willing to love. Weekly Quotes.

Seems there is no end to the cold weather we're experiencing I don't like the feeling winter brings, especially in mid-winter, which adds to the housed up feeling of depression.

The Nannie Bland David Circle of the First Baptist Church met Friday night with Mrs. Harold Minks hostess. President Mrs Helen Joyce Wallen presided.

The meeting opened with the group singing "Send the Light." Mrs G. K. Beavers had charge of devotion, the topic centered around Baptist Missionary work in Cuba. Mrs. Clara Fugate led the group in prayer. Community mission work for January was the distribution of fruit baskets to the sick Members present included Mesdames Clara Fugate, Debbie Slover, Yvonne Thomas, Fay Hall, Loraine Humbert Irma Jean Martin, Johnny Beavers Dorothy Minks Helen Joyce Wallen, Miss Joyce Ann Howe Refreshments served at adjournment were pie, coffee and soft drinks

Mrs Edmon Rodgers and daughter, Dora Sue accompanied by Dora Sue's fiance, Dan Spell of Hampton, Va visited through the weekend here with Mr and Mrs Charlie Lay and Mr and Mrs Odie Stapleton and Barbara at Pennington Gap

Mrs G C Bell has been confined to her home for the past three weeks due to illness.

Sunday guests of Mr and Mrs. J T Adams and family were Mrs. Agnes Onkst of Harlan and Mr and Mrs Harold Onkst and daughters, Carol, Lynn, Debbie, of Corbin, Ky

Mr and Mrs Walter Herman Wilson and family of Dayton, O., were recent guests of Mrs. Ruby Wilson.

Mr and Mrs. Elbert Mullins and Donna visited at Keokee on Sunday with the Bradley Mullins family and Worley Dinsmore's.

Mrs Everett Gilliam was hostess to the Knitting Club held Tuesday night at the home Present were Mesdames Hardy Rogers, Mabel Barker, Pearl Lafoid, Geneva Baker, Estella Williams Josephine Harber

Guests throughout the week of Mrs Sarah Gilliam were Mr and Mrs. Guy Gilliam and sons, Hunter and Mark of Bristol, Mr. and Mrs. Arthur Gilliam, Big Stone Gap, son Kyle Gilliam of the US Air Force who flew in from Paris, France to visit his mother and sister, Mrs Pearl Lafoid visited Mrs. Gilliam from Portsmouth, Va.

Tree Seedlings Limited Order Now, Chief Warden Advises

Lee County Chief Forest Warden Herbert Carter announces that the supply of tree seedlings allotted for this county is running low on some species and wishes to urge all landowners desiring these seedlings to submit their requests as soon as possible in order that they may be filled during the current tree-planting season.

Species still available but in limited quantities include yelow poplar, and black or yellow locust. Reserves of shortleaf pine, loblolly pine, white pine, and red pine are as yet fairly adequate and will likely meet the demands for all prospective seedling purchasers. However, Mr. Carter pointed out that tree orders should reach him not later than February 15 in order to be assured that each order will be filled and processed in time for the last delivery of this planting season scheduled for March 15, 1960.

Carter also stated that landowners are entitled to receive cost-share assistance through the County Agricultural Conservation Program. These benefits provide 80 per cent of the total estimated average statewide cost, covering both the purchasing and planting operation. After planting his trees, the farmer is eligible to receive a cost-share rate varying from $12.00 to $16.50 per thousand depending on the species planted.

Carter adds that this cost share payment offers a rare opportunity to assist any person in starting a new forest which will help provide for the needs of a growing nation and its increasing requirements for wood, water, and recreation facilities.

Seedling order forms and added information may be obtained from the Soil Conservation Service, County Extension Office, A. C. P. Office, or by phoning Chief Warden Carter at Pennington Gap 642-J. The District Forester's Office at Abingdon, Va. also welcomes inquiries on tree planting and other forestry problems by Southwest Virginia landowners

Marriage Licenses

Clarence Blaine Handy and Betty Sue Hayes, both of Dryden.

Laurence Vincent Wilder and Shirley Ann Thompson, both of Pennington Gap.

Lloyd Smith and Shirley Ann Carroll, both of Keokee

Elbert Danny Long, Detroit Mich., and Christine Woodward, Keokee

Farm Price Outlook

The price for production items supplied from the non-farm part of the economy and used in farming will continue upward in 1960, but there are still opportunities for reducing production costs per unit of output, say agricultural economists at VPI.

Farmers continue to be faced with increasing prices of power and machinery. In March of this year, prices paid by farmers for new machinery, excluding tractors, averaged 5 percent higher than a year earlier and more than 50 percent above the 1947-49 average. However, current retail prices of farm machinery, power, and structures reflect in part cost of additions and improvements. These extras include live power take-offs on tractors and improved hydraulic controls with power steering.

Farm wage rates in October reached a new record mark for the season. The national composite hourly wage rates around October 1 averaged 80.6 cents per hour, 1 cent higher than a year earlier. During the same period Virginia's composite wage rates went from 68.4 cents to 70.1 cents per hour.

During the last year family workers on Virginia farms dropped 6 percent while hired workers dropped 1.3 percent A larger percentage of the total work on Virginia farms is being done by hired labor compared to last year.

A moderate increase in the number of livestock using grain is in prospect for the next year, but the supplies per animal unit will again set a new high. Feed grain prices in Virginia will be held down by heavy supplies.

There will likely be more oil seed meal than last year, with most of the increase in cottonseed meal. The 1959 soybean crop for the United States is estimated at 7 percent less than last year The economists say meat and milk producers might well investigate the possibilities of using cottonseed meal rather than soybean meal for their protein needs The price relationships between soybean meal and corn make it necessary for farmers to check closely on their protein level of feeding.

Another large hay crop in Virginia, on top of the record crop last year, makes hay supplies relatively large on Virginia farms Virginia hay prices are likely to be lower.

Prices paid by farmers for seed in mid-September averaged 6 percent below a year earlier. Mid-September prices of certified alfalfa seed, however, were higher Common alfalfa prices were slightly lower. The Virginia red clover seed crop is estimated to be only half as large as last year's big crop and 4 percent under the 10-year average This probably will result in higher prices for Virginia red clover seed.

Production of orchard grass seed in Virginia for 1959 is the smallest since 1954, a drop of 48 percent from last year and 18 percent below average. Orchard grass seed supplies for the United States are about ¼ below the 10-year average. Thus, prices are likely to be higher.

Ladino clover seed prices are lower than they were during spring planting, but higher than a year earlier. Retail prices of orchard grass, red top, Kentucky bluegrass, and tall fescue are above those of the 1959 planting season. Timothy and common rye grass are the only grass seed selling lower than last year.

During the past 10 years, increases in the price of fertilizer have been small compared with increases in farm wages and production items from off the farm. Farmers are buying more high analysis fertilizer, thereby cutting nutrient costs.

Tight money supply and high interest rates aren't likely to soften in the next several months. And the economists say that because of heavy expenditures in counties for school facilities, many farmers are likely to receive heavier tax bills in 1960.

Our **WANT ADS** *Get Results!*

WANT ADS

See Other Classified Ads
(On Page 6)

Good used furniture, all kinds. Coal, wood, oil heaters; TV sets, bedroom suites, breakfast sets washing machines, refrigerators, electric and gas stoves Free Notary Service Sprinkles Bargain Basement, located near Planters Warehouse, Pennington Gap. Phone 213-J

BALED HAY FOR SALE — Clean Alfalfa, Orchard Grass and Lespedeza. Call 346-W, or see Mrs. Minnie T. Kilbourne, Pennington Gap.
Adv. No 3-2t

FOR SALE OR TRADE - 1959 Chevrolet 2-Ton Truck, long wheel base, 2 speed axle and V8 engine Has 16 ft. bed with furniture racks. Only 11,000 actual miles. Can be seen at 406 Lee Ave., Pennington Gap, or phone 366.
Adv. No 4-2t-pd.

DO YOU WANT? An opportunity to increase your earnings and be able to qualify for a promotion into management This is a full time job with no strikes or lay offs. Experience not necessary. Opportunity to earn $85-$120 per week to start. A settled man that can furnish good character references can go to work at once. If interested apply 10-11 a. m., Monday at Electrolux Corporation, 824 Park Ave., Norton, Va.
Adv. No. 4-5t.

"CATTLEMAN'S CAPITAL" Commercial Hereford Bull Sale - Horned - 225 Bulls - Polled, Friday, February 5th at Winchester, Va., 10 00 a. m. at Farmers Livestock Exchange. Graded and inspected for soundness; 15 months to 3 years old; many performance tested; consigned by 60 of the East's most prominent purebred herds. Largest Hereford Bull Sale ever held in the East.

Bulls graded starting 7:00 a m February 4. Catalogues mailed on request only

For information contact Owen Thomas III, Secretary, Virginia Hereford Association Warrenton, Va - Phone 1028 J
Adv. No. 4-1t.

LOANS TO FARMERS and STOCKMEN

Farm mortgage and production loans. Repayment to fit your farm income. See Rufus R. Rollins, second and fourth Monday morning - Clerk's Office; Afternoon - Livestock Market, Jonesville, Virginia.

FARM CREDIT OFFICE
Write Box 35, Big Stone Gap, Va., Phone 285.
Adv. No. 34-TF

Order of Publication

VIRGINIA

In the Clerk's Office of the Circuit Court of Lee County, the 25 day of January, 1960.

Betty Sue Lands Meadows, an infant who sues by James Land, her father and next friend

Complainant

VS IN CHANCERY

John Meadows, Defendant
2063 E. 96th Street
Cleveland, Ohio

The object of this suit is to obtain a divorce a mensa et thoro upon the grounds of desertion

An affidavit has been made and filed that the defendant is not a resident of this State, it is ordered that he appear before this court within ten days after due publication of this order and protect his interests herein

An Extract-Teste:
Guy A Kauffman, p. q
Pennington Gap, Virginia
Arthur T Burchette, Clerk
By Nanetta Ely Cridlin, D. C
Adv. No. 4-4t.

SPECIAL — 9-Piece Dining Room Suite, like new. Bargain Priced; also 2 Good Used Living Room Suites, Reasonably priced. Pennington Hdwe. and Furn. Co., Collier Building Pennington Gap, Va., phone 600
Adv No 4-1t

FOR SALE — 16 gauge, 7 shot, shotgun; Gasoline Maytag motor; Pocket Watch, 21 jewel, Southbend Railroad watch; Radio and Victrola set. See or call Glen R. Shuler, 599-J-11, Pennington Gap.
Adv. No. 4-2t.

SAVE UP TO $150 ON NEW 1959 WESTINGHOUSE APPLIANCES — We are clearing our store of all new Westinghouse Appliances - Washers, Dryers, Refrigerators, Electric Ranges and TV Sets all going at 10 per cent above cost while they last. Creech Tire and Supply Co., Pennington Gap, Phone 178.
Adv. No. 4-TF

SOMETHING NEW HAS BEEN ADDED New car batteries, 6, 8 and 12 volt only $9.95, Guaranteed. Sprinkles Bargain Basement, located near Planters Warehouse, phone 213-J.
Adv. No 4-1t-pd.

HAY FOR SALE — Alfalfa, Clover, Orchard Grass; Lespedeza and Orchard Grass Clover mixtures 3000 bales. Contact Nile Matlock, Flatwoods Community, Rose Hill, RFD.
Adv. No. 4-5t-pd.

Adv. No. 4-1t-pd.

EMPLOYMENT WANTED—

Experienced accountant available for properly filling out your income tax returns, and bookkeeping or auditing. Call Jonesville, 160-J-2.
Adv No. 4-1t.

A Habit

Efficiency is a habit at Sturgill Funeral Home A conveniently arranged establishment with modern facilities, well- trained personnel, and adequate motor equipment, promote efficiency in every phase of our service.

Sturgill Funeral Home
Phone 20
Pennington Gap, Virginia
Ambulance — Anywhere — Anytime

WANTED

JESSEE CHEVROLET SALES COMPANY

Needs Good, Clean Used Cars

OUR STOCK IS LOW!

We Have Several New Cars and Can Furnish Any Style You May Prefer On Short Notice

THE '60 CHEVROLET Is Smooth Riding, Designed for Safety, Smartly Styled and Built for Your Convenience

Jessee Chevrolet Sales Co., Inc.

"WHERE GRANDPAP TRADED HIS BUGGY FOR A CHEVROLET"
DEALER LICENSE NO. 203
DAY PHONE 55

JIMMY JESSEE NITE PHONE 55
EARL JOHNSTON NITE PHONE 662-J
CLAUDE ELY NITE PHONE 306-J

Law Enforcement And Law Observance

What to do with a man who violates the laws governing men's behavior has been a persistent problem since the beginning of organized society. The Codes defines crimes and sets forth the nature of the punishment assigned; fixing a minimum and máximum giving the Court some latitude in fixing the penalty to fit the crime. The punishment inflicted on the convicted man, is not for vengeance as many seem to think. It has two general objectives: deterence and rehabilitation. Each of these is conceived as a preventive of future crimes.

The punishment takes the form of fines and imprisonment. Requiring the payment of a fine is the least severe and is least effective. It is deemed sufficient in many cases in which there is involved no moral turpitude. If he fails to pay the fine he may be incarcerated in jail for a short period of time. The fear of going to jail serves to collect nearly all fines. Imprisonment is more severe. It places the offender where he is, at least temporarily, incapable of the commission of offenses. In all but a limited number of cases, where the sentence is for life, the accused returns to society by way of pardon, parole or expiration of sentence.

Fines and imprisonment as a deterrant are also considered to have another value, in addition to preventing the offender from repeating the offence for a certain time, it demonstrates to others the probable consequences if they violate the law. In some situations the mere knowledge of the penalty, may deter an individual who is tempted to violate a law. The sense of absolute certainty of punishment is a deterrant to many

Excessively severe sentences have been found to be injurious to the administration of justice, and so, also are excessively lenient ones.

The sentencing of convicted offenders demands of the trial judge the best that he has in wisdom, knowledge and insight as a jurist and as a human being. Difficult as it is to do he must constantly weigh and keep in mind the future course of life of the individual before him, with his judicial responsibility for the protection of society.

More than a million individuals, many still in their youth, stand before the judges of this nation's courts for sentence each year. They stand convicted of crimes which run the gamut of human conflicts and disorders. The vast majority have pleaded guilty, so that the judge has not what little opportunity there might have been to observe the offender in the course of a trial.

The judge's responsibility is a prodigious one, and there can be, no rigid formula for him. The sentencings functions of our courts are crucial to the administration of justice and the correction of crime. It presents a complex and sensitive problem.

Judges come to the Bench with a wide variety of experience and background. These differences are reflected in his disposition of criminal cases

There are judges which consider the misdemeanant as meriting only trivial consideration. There are judges who consider the carefully and proper disposition of misdemeanor cases as the greatest deterrant to greater crimes

There are judges who regard sex offences as the worst of all. There are judges who consider the most heinous crimes those committed against the person with deadly weapons

There are judges who consider most serious the crimes of larceny, burglary and robbery.

There are judges who favor the prosecution, and there are judges who favor the defence

There are severe judges and there are lenient judges. Experience on the Bench exerts a very sobering influence on a judge and is invaluable in causing him to view himself objectively and to prevent him from falling into the bias catagory which might impair his proper functioning as a judge. It is not an easy matter for an individual to see clearly his own intellectual and emotional biases; biases from which few persons are free. So as the judge recognizing the serious and responsible work which is imposed upon him, he realizes that, to be a just and useful judge, he should make patience, moderation and objectivety his goal.

We have considered so far the enforcement of law, by punishing the offender after he has transgressed. How much better it would be if in the progress of our civilization be can teach men to respect the law — the rules of conduct, and to not violate them.

Because of the human element involved, the enforcement of our municipal laws is imperfect, and we will not find enforcement a satisfactory deterrant to crime. So long as we look to the State officials and depend upon their efforts alone to maintain order, we shall experience many disappointments. While we recognize the necessity for enforcement officers and Courts, in order to maintain a measure of order, yet we still find much lacking. How can this lack be supplied? Force has never made a man GOOD Force does not reach the heart, it does not even convince the mind of men. To punish a man, by Civil law often embitters him, and creates in him a resentment that leads to more disorder.

What we need to attain in our society is that people shall voluntarily and gladly observe the rules of civil conduct

The greatest force in our country today is public sentiment, and this public sentiment is the result of teaching and training by precept and example in the church the homes the school and by social contact. This power of public sentiment exists at all times but it is evident that its influence [illegible] wants but it is at best strong desired that it will [illegible] form

Several years ago a great Criminal lawyer defending two young men for murder contended [illegible]

ges in Virginia, some time ago, it was the concessus of opinion that the attitude of the public toward law enforcement and law observance, is largely responsible for its failure or success.

I am sorry to say that it has been my observation and experience that a large and influential part of the public treat lightly and condone many infractions of the law, and on occasion violate the laws themselves. As long as this is true, we can not expect a satisfactory enforcement.

The young people of today must be the leaders of tomorrow. They are the product of our way of life. The future has the right to judge us by those whom we send out to them. What shall their judgement be, when I tell you that reliable statistics show that half of all serious crimes are being committed by persons under 25 years of age; and that 40 per cent of all persons brought into court are under 19 years of age.

In pointing out these difficulties and failures in ocr much boasted "way of life," I must say that I am not able to tell you the remedies to which we shall resort I prefer to leave it to your own sober thinking to each adopt in your own daily living that which will make a proper and lasting impression on the lives of those around you

The greatest men that live are those who live for others. Our greatest curse is self-love - we think too much of ourselves and too little of others. We cry loudly for our rights, and little do we think of our obligations.

May I close with this little story: It is said that on one occasion, a young mother carrying in her arms her infant son, approached Gen. Robt. E. Lee on the campus of Washington and Lee University, and said, "Gen. Lee, say something to my son or to me for him, that will influence him to be a good man." There stood a remarkable tableau: A young woman all aglow with remarkable emotion which we know as mother-love, seeking something good for her little son; there was the little child pure and innocent, with all of his future before him; There was the elderly man whose life of faith and rectitude was approaching its close; a man who had lead great armies on the field of battle, and taught children at his knees; known the world around as the greatest military leader of all time, the idol of the Southland, of whom it was said he lost a war and gained immortality. The General paused for a few moments, and then tenderly placing his hand on the little boy's head he said to the mother, "WHEN HE IS OLD ENOUGH TO UNDERSTAND, TELL HIM TO FORGET HIMSELF."

WANT ADS

HAY FOR SALE — Baled Oats, lespedeza, Alfalfa and Orchard grass. All good quality. Also horses and mules for sell or trade. Phone Pennington 303-W-2 or 228-W-12.
Adv. No. 1-tf.

WANTED TO BUY — Confederate Notes, Bonds, old Paper Money, Gold Coins Charles Affleck, Peyton Street, Winchester, Va.
Adv. No. 2-4t-pd.

We Move A House Full In One Load and Save You Money
Sprinkle's Moving
Local and Long Distance
Phones 213-J or 652-J
Pennington Gap

FOR SALE One TD Number 24 International Bulldozer, Suitable for stripmining. Priced for quick sale Call Pennington Gap. 666.
Adv No. 1-tf

FOR SALE 4 burial space (lot no 88-B, spaces 1 2 3, and 4) in Garden of The Last Supper, Lee Memorial Park At reduced price Call Jenis J. Roop, 134-W-4, Jonesville
Adv No. 2-4t-pd

ARE YOU BOTHERED with stomach ulcers, gas or digestive disturbances? If so try our special stomach medicine Only $1.50 for 8 oz bottle Fugate Drug Pennington Gap Phone No 776
Adv. No 34 tf

PURINA Livestock, Dairy and Poultry Feeds of all kind. Free delivery service. Call Doyle Feed and Grain Rose Hill, Phone Lee 4000 days, 2531 nights
Adv No 39-TF

WANTED — [illegible] woman who would like [illegible] $2.50 to $3.00 an hour as a Watkins Dealer in Wise [illegible] County. Car necessary No capital investment Supply rural families with Watkins Nationally Advertised Products Best selling season of year at hand. Write Watkins Products, Inc. P O Box 5071 Richmond, Va
Adv No 1-5t-pd

FOR SALE. Graces Composite Bookkeeping System Ideal for small business establishments Simple, easy to keep Gives complete information for transferring to income tax returns. Only $4.75 and will save you many times this amount in one year Powell Valley Printing Co. Pennington Gap
Adv No 1-8t

NOTICE

Notice is hereby given to the public that any person who may have any livestock or poultry killed by any dog not his own and expects to claim compensation therefor from the Board of Supervisors must immediately report such killing to the Lee County Dog Warden, Alan Giles, of Rose Hill, Va. Upon such notification, said warden will investigate claim and if found legitimate, claimant may apply to the Board for compensation in accordance with section 29-202 of the code of Va.

Unless dog warden is immediately notified and investigates such claim, the board reserves the right to refuse payment of [illegible]

Mr. Giles may be reached by telephone by calling Lee 2291 or through the Sheriff's department.
By order of Lee County Board of Supervisors, Clyde W. Hobbs, Chairman, Arthur T. Burchette, Clerk
A Copy Teste: Arthur T. Burchette, Clerk
Adv. No. 3-2t.

TREE SURGERY — Trees pruned, fertilized or removed from your premises. Contact Robert Debusk, Rt. 4, Jonesville.
Adv. No 3-4t.

Pennsylvania Evergreen Seedlings - We have the best for Christmas Trees. Pines, Spruces, Firs. Send for listing today. SCHROTH'S NURSERY, INDIANA, PA.
Adv. No. 3-8t-pd.

BARBER SHOP FOR SALE — Well established, completely equipped, Will sell for reasonable price. Contact Ed Kirk, Jonesville. Phones 261, 219 or 31.
Adv No. 3-2t.

FOR SALE CHEAP — 1 Westinghouse Electric Sewing Machine. Console Model. Can be seen at 1213 Morgan Ave., or call 284-W.
Adv. No 3-2t.

FOR SALE — Used small spinet piano, full 88 note keyboard Just pay small down payment and small monthly payments. Write to Cumberland Valley Music Co. 116-118 Main St. Harlan Ky
Adv No 2-3t

DELUXE WHITE WALLS for 14 and 15 inch tires Make white walls of your tires. Now only $4.00 per set. Gulf Service Station Pennington Gap
Adv No. 1-4t

LOST Male Dog black and tan red head Wears raw hide collar Lost between Woodway and Pennington Gap Please contact Earl Baker Vansant Va
Adv No 1-4t

PIANO SALE —January Clearance sale on pianos Floor samples demonstrators returns from rentals and at great savings Write to Cumberland Valley Music Co. 116-118 Main St. Harlan Ky
[illegible]

SPINET PIANOS [illegible] contemporary and period styles in six finishes to choose from Tremendous savings Special terms Write for pictures and price list McClister Music Company, Box 418 Bristol, Tenn
Adv. No 2-3t

Order of Publication

VIRGINIA In the Clerk's Office of the Circuit Court of Lee County the 22 day of December, 1959 MARY BROWN COMER, Complainant VS IN CHANCERY CLARENCE COMER 1410 S 8th Street Noblesville Ind Defendant

The object of this suit is to obtain a divorce a vinculo matrimonii upon the grounds of desertion

An affidavit has been made and filed (that the defendant is not a resident of this State), it is ordered that he appear before this court within ten days after due publication of this order and protect his interests herein An Extract-Teste
Guy A Kauffman p q, Pennington Gap, Va.
Arthur T. Burchette, Clerk
By Gertrude P Napier, Deputy Clerk
Adv. No 1-4t-pd.

Order of Publication

VIRGINIA In the Clerk's Office of the Circuit Court of Lee County, the 22 day of December, 1959. Jimmy Lee Fields, Complainant VS. IN CHANCERY, Gloria Hollars Fields, Infant, 3822 Necco Ave., Dayton, Ohio, Defendant.

The object of this suit is to obtain a divorce a vinculo matrimonii upon the grounds of desertion

An affidavit has been made and filed (that the defendant is not a resident of this State), it is ordered that she appear before this court within ten days after due publication of this order and protect her interests herein. An Extract-Teste
Guy A Kauffman p q., Pennington Gap, Va
Arthur T. Burchette, Clerk
By: Gertrude P Napier, Deputy Clerk
Adv No. 1-4t-pd.

See Other Classified Ads On Page 5

MACHINERY BARGAINS
Dies and Gas Power Units
Sawmill and Woodworking Machinery of Every Description. Industrial Machinery. Full Stock of Mill Supplies.
R. P. JOHNSON
Wytheville, Va.

GET IT AT
LEE'S
YOUR DRUGGIST FOR 54 YEARS
Middlesboro, Kentucky Phone 31

PHABLES FOR PHONERS

Mr. MacFrugal meets his match

Mr. MacFrugal is what you might call a conservative spender. He squeezes every dollar, keeps a sharp eye on pennies, too, and has never been known to get the worst of a bargain. His wife just naturally dreads the time to give Mr. MacFrugal the stack of monthly bills.

Oddly enough, there's one bill she doesn't mind presenting, and that's the one from the Telephone Company. Of course, her husband gives it very careful inspection. But, other than that, he writes out a check without wincing.

Explanation? Mr. MacFrugal has discovered he can save time, gasoline, shoe leather and money by doing his bargain hunting by phone. Unwittingly, he's met his match—for the Telephone Company is almost as careful about costs as he is . . . manages to give him the utmost in service for a minimum of expense. "Isn't it *phunny?*" asks Mr. MacFrugal, "My phone is the most useful thing in my house—and it costs me the least!"

You get the best bargains in the least time, shopping by phone.
THE CHESAPEAKE & POTOMAC TELEPHONE COMPANY OF VIRGINIA

Modernize your home heating with an

ELECTRIC HEAT PUMP

It's a heater
It's an air conditioner
. . . in one space-saving unit

You'll enjoy a new kind of home comfort with a modern electric heat pump . . . it gives you uniform warmth in winter . . . mountain-fresh cool air in summer. One thermostat does both . . . automatically. Just set the thermostat, and enjoy year round, healthful climate.

Whether you install an electric heat pump forced-air system or choose resistance-type electric heating, you'll get the same clean, safe benefits.

Electric Heat is as clean and odorless as electric light . . .

- No flames . . . no fumes . . . no soot or dirt.
- No more fuel storage.
- No heating lags.
- Completely safe, clean climate control all year round.
- Lower electric rate for heating.

Modernize your home heating . . . choose from the variety of electric heating installations now available.

Let us plan your electric home heating.

OLD DOMINION POWER COMPANY

Pennington Gap Social News

By PENNINGTON GAP WOMAN'S CLUB

Call Miss Mary Virginia Flanary, Telephone 182-W-3 and report Woman's Club news for next week.

Miss Charlotte Ely, daughter of Mr. and Mrs. Gordon Ely, is recuperating in the hospital at Harlan after undergoing surgery.

Mrs. R. W. Campbell was visiting this week with her daughter Mrs. Jack Litton and family of Kingsport.

Elise Rhea, Mrs. George Lee and Aubrey were in Johnson City Monday on business.

Dr. and Mrs. G. B. Setzler and daughter, Mary Louise have returned home after a visit with Dr. Setzler's mother, Mrs. J. P. Setzler, of Pomaria, South Carolina.

Mrs. C. B. Fry is visiting with with her daughter, Mrs. G. B. Setzler and family.

Mr. annd Mrs. Johnny Clark and Earl Hobbs visited Mr. and Mrs. Charles Hobbs in Indianapolis, Ind., last week.

Frank Litton is a patient in Lee General Hospital.

Mrs. Ruth Snapp of Kingsport was visiting the Rhea family this week

Ronnie Wyatt was home for the week end.

Nina Stacy was visiting with her mother and grandparents this week end

Mrs. W A. VanHuss and Mrs. Ray Dyche of Corbin, Ky., are visiting Mr. and Mrs Leo VanHuss.

Mr. and Mrs. Roy Maness, Jr., and Carolyn of Kingsport, Tenn., were visiting with Mr and Mrs. Roy Maness.

Gerald Creech was home this weekend visiting family and friends.

Mr. and Mrs. Woodrow Kelly have returned after visiting a few days in Grundy, Va.

R. H. Grigsby is spending a few days this week in Baltimore, Md.

Mrs. Carl Bates was visiting in Kingsport this week with her mother who is in the hospital.

Miss Diane David, daughter of Mr. and Mrs. Robert David, has returned home from Lee General Hospital after undergoing surgery.

Mrs. R. H. Grigsby was in Knoxville for two days this week.

S. T. Choate of Baltimore, Md., is spending this week with his family.

The Farce Peters family and the Martin Parsons family and Nannie Haburne were dinner guests of the Harve Haburne family Sunday.

IT'S MACHINERY REPAIRTIME!

Don't Lose Valuable Time Later! Let us put your farm Machinery in Tip-Top Condition Now.

Glass Machinery Company

Phone 106-J-3 Jonesville

Jerry's & Don's
REGULAR MEALS
SANDWICHES
"YOU ALL COME"
Phone 622 Pennington Gap

"DE-MAC"
TM

Yes - - -
Also Sandwiches, Soups & Seafoods
MUTT & JEFF
DRIVE IN
East Pennington

TOMATO

LETTUCE

...ALL YOU NEED FOR A WONDERFUL SALAD

W. PAT JENNINGS REPORTS FROM WASHINGTON

BUDGET The Administration last week presented its budget for Fiscal Year 1961, proposing expenditures of $79.8 billion and anticipating revenues of $84 billion If all the uncertain factors involved in any budget calculations occur as predicted, this would leave a surplus at the end of the Fiscal Year of $4.2 billion There are some big "ifs" scattered through the budget's pages Actually, the expected surplus would not result from reduced government spending but from increases or extensions of taxes, or increasing charges for services rendered by the government. Of the anticipated $4.2 billion, a total of $1.4 billion would come from increases or reimposition of excise and other taxes; $600 million would come from a proposed increase in postage rates, and $1.2 billion would come from extension of corporate surtaxes due to expire next June 30th. This means that Congress must approve an extension of these taxes and charges for the "surplus on paper" to become an accomplished fact I doubt that all of these will be passed. For example, it is unlikely that first class postage rates will be raised from 4 to 5 cents per oz as proposed by the Administration. Congress will, as was the case last year, cut proposed spending in some areas; increases may be made in others to expand or improve the Administration proposals. As we consider the several appropriations bills that are to be passed, I will be reporting to you on the actions taken.

TOBACCO BILL The Tobacco Subcommittee will hold a hearing this week on a new bill to stabilize and protect the price support levels for tobacco. I joined other members from tobacco producing areas in sponsoring the new proposal, which is similar in objectives to the measure I sponsored last year and which was vetoed by the President. Under the new bill, price support levels for 1960 would be the same as 1959 with levels in subsequent years to go up or down in relation to the farm costs experienced by the farmer. The bill has the united support of all segments of the tobacco grower organizations and the tobacco industry. While on this subject, the Department of Agriculture has announced that the 1960 national marketing quota for burley tobacco will be 494.9 million pounds. When converted to acres, this means that 310,275 acres will be available for allotments this year and that most allotments will be the same as last year

FOLLOW-UP — The Mines and Mining Subcommittee has favorably reported a bill to establish a coal research and development program with authority to be granted to the Secretary of the Interior to conduct and direct it within the Department of Interior. I submitted a statement to the Subcommittee in support of the bill - - - The Dairy Subcommittee has favorably reported a bill to provide additional funds for the school milk program so that the reimbursement rate to the states will remain the same. . Full Committee consideration of these two bills is expected soon.

TAXES The Chairman of the House Ways and Means Committee has announced that hearings will be held early in February on the subject of tax treatment of cooperatives.

LAMB GRADING — The House Agriculture Committee last week, following four days of public hearing, adopted a resolution requesting the Department of Agriculture to continue grading lamb and mutton. The Department had proposed that such grading be suspended for one year. The resolution points out the desirability of such grading for the benefit of both producer and consumer, and urges that new grading standards be agreed upon.

Hughes Jewelry
Next Door to Bus Station
EVERETTE E. HUGHES
Owner and Repairman
Pennington Gap, Va.

KERRY DRAKE

"The FBI Story" starring James Stewart, at the Lee Theatre, Pennington Gap, Sunday, Monday, Tuesday, January 31, February 1 and 2. Here is a movie you won't want to miss. It's sensational!

Furniture!
Furniture!
Furniture!
Home Appliance Company
Phone 173
PENNINGTON GAP

JONESVILLE DRUG CO., INC.
WALGREEN AGENCY
"Your Friendly Corner Drug Store"
Prompt Prescription Service
PHONE 150 JONESVILLE, VA.
JACK D. STALLARD
Registered Pharmacist

The Fashion Store

Now Has on display one of the Finest Lines of Ladies', Men's and Children's New Spring Styles In

Suits - Toppers - Dresses - Dusters
Skirts - Blouses - Shoes - and All Necessary Things for a Complete Spring Outfit

Julius Karp has just returned from a New York buying trip where he personally selected this outstanding line of exceptional values and styles.

We invite you to come in and see this outstanding Spring Merchandise - - -

At the store where your dollar always buys more.

The Fashion Store
Phone 174 Pennington Gap

Our Winter Clearance Sale Is Still In Progress

GOOD NEWS! Chrysler 1960's been a winner since the day it first rolled into dealers' showrooms. People stood in line to see it—were willing to wait for their favorite model and color. Now, Chrysler's rolling again. Your dealer is getting new cars every day. So don't wait to see his broad selection. Come in. Drive The Car Of Your Life For The Time Of Your Life!

CHRYSLER 1960

New Chrysler Windsor 4-Door Hardtop. Fresh, fiery beauty at a modest price.

HERE'S WHY THIS IS THE MOST SOUGHT-AFTER CHRYSLER EVER!

Beauty! One look at Chrysler's sporty grille and flowing lines and you know why it's such a success.

Brawn! New Unibody construction unites body and frame in a single, solid piece. Result, the strongest, quietest car you've ever known.

Comfort! Lower floors, higher foam rubber seats, rich and rugged fabrics — Chrysler boasts real stretch-out room for all.

Other Chrysler comfort features wide doors for easy ins and outs, High-Tower driver's seat, deep pile carpeting door-to-door.

Convenience! New AstraDome dash clusters controls at your fingertips. Controls themselves are trigger-quick pushbuttons.

At night, exclusive Panelescent lighting bathes instruments in a glare-free glow that makes them instantly easy to read.

the completely new lion-hearted CHRYSLER

ROLLER MOTOR COMPANY
DEALER LICENSE NO. 978
1201 EAST MORGAN ST. PENNINGTON GAP

NUCLEAR ATTACK on the United States would result in a flood of refugees moving from target cities to rural areas. This would overtax all living facilities, such as those for cooking. The probable loss of electricity would make the situation even worse. To meet this problem, rural civil defense organizations conduct exercises in improvised outdoor cooking, using oil drums for ovens, tin cans made into cooking utensils, and other materials likely to be available after attack.

Town Talk

Continued from Page One)

waking from her winter's nap. Even now many early flowering bulbs are beginning to peep from the ground.

The Old Astrologer says those born in February will be of a festive and fun-loving disposition, although of serious thought in spiritual things. All born in this month will have the characteristics of the famous folk born in it; truthful like Washington, honest like Lincoln and the ardent lovers catching the spirit of St. Valentine.

February is the month of romance as it not only has in it St Valentine Day but one year in every four it is Leap Year.

PREMEASUREMENT

Continued from Page One)

Lee County ASC Committee, Jonesville, said that early application for premeasurement will enable the county office to better coordinate the work. He said there will probably be at least 1 000 farms to be premeasured based on last year's figure, plus a substantial number of wheat farms to be measured The work must be completed by May 1

Mr Graham urged farmers to decide now where they want to plant the crop apply for the service at the ASC county office not later than March 1, and be prepared to pay the service fee at that time. The premeasurement service fee rate in Lee County is $5.50 for the first patch and 50c for each additional patch on the same farm. For so reasonable a cost, he said that most farmers can hardly afford to run the risk of underplanting or overplanting the farm allotment.

The ASC Chairman requested farmers who have made application for premeasurement to be sure that there is a responsible person on the farm to point out to reporters the exact fields that are to be premeasured.

69 Farmers Use F.H.A. Loans In '59

In Lee County sixty-nine farm families were using U. S Department of Agriculture credit in the form of Farmers Home Administration loans when the 1959 calendar year ended December 31, according to the agency's county supervisor, Charles E. Bass.

During the year the county office made twenty-two loans for different purposes including paying costs of feed, seed, and fertilizer, and capital expenditures such as purchasing dairy and beef cattle, farm machinery, and establishing alfalfa and permanent pasture. Approximately $38,000 was loaned to new borrowers. Additional credit was extended to present borrowers for operating expenses and to increase their livestock herds and the purchase of machinery.

The total amount of money collected over this same period of time amounted to approximately $6000 more than was loaned.

Services offered to Farmers under the Farmers Home Administration program include assistance in annual farm and home planning and keeping records.

Subscribe To The
Powell Valley News
1 Years Subscription
Only $2.50
In Lee County
$3.50 Outside
Phone 10

Lee Flower Shop
Personal Service
On Your Flower Orders
Anywhere
— Call Us Collect —
F. T. D. MEMBER
Gertrude and Arnold Johnson
Phone
Jonesville
210
Pennington Gap
210

8 out of 10 WOMEN GET RELIEF
from nervousness and "hot flashes" of
CHANGE-OF-LIFE
in doctor's clinical tests!

Every case tested got striking relief from awful discomforts of change-of-life. Nervousness was reduced for as many as 87% . . . "hot flashes" 75%!

No Costly Shots Needed—
Female Ailments Relieved!

Results were credited entirely to Lydia E Pinkham's Vegetable Compound Acting through the sympathetic nervous system, it has remarkable power to relieve this functionally-caused distress

Don't suffer needlessly See if that tension irritability aren't relieved with Pinkham's See if you don't escape suffocating "hot flashes" that made change-of-life so hard to bear Today get Lydia Pinkham's Vegetable Compound at all drug stores

SLEEP 8 HOURS—WAKE UP TIRED? When due to simple iron deficiency anemia, take Pinkham Tablets Rich in iron, they start to strengthen your blood in one day.

. . and for BIG Results, Come In or Call. 10. Buy, Sell, Rent, Trade, Hire — Through Our Classifieds.

ZENITH HEARING AIDS
MY SIN AND ARPAGE
RUBINSTEIN COSMETICS
LUNCH WITH US
Broiled Hamburgers
Tasty Toasted Sandwiches
Complete Fountain Service
PRESCRIPTIONS ARE THE HEART OF OUR BUSINESS
PENNINGTON PHARMACY
For Those Who Know A Good Place To Go
WE FILL ANY DOCTOR'S PRESCRIPTION

CLEAN Used Cars & Trucks AT LEE - FORD, Inc.
Your *Friendly* Ford Dealer
VISIT OR CALL
Lee - Ford, Inc.
Big Used Car Lot in East End. We Have Just Installed a telephone. The Number is 625. Open 7 A. M. to 7 P. M.
Just a Few of our Extra Clean Cars are-
1956 Fairlane Fordor, all extras. Owned by Charles Flanary.
1956 Fairlane Tudor, Tan and White, Fordomatic, Radio and Heater. Traded by Harold Roop, Jonesville.
1956 Chevrolet, 210 V-8, Fordor, New Green and White Paint, New Tires, New Covers.
1955 Oldsmobile Super 88 Holiday Sports Coupe, New Paint, Tires like new.
1953 Chevrolet Tudor Less Than 31,000 actual miles, owned and traded on new Ford by R. B. Wyatt, Dryden. This car absolutely is like new.
LEE - FORD, Inc.
"Your Friendly Ford Dealer Since 1923"
Dealer License No. 1548
WILLARD BAYS, Manager
PENNINGTON GAP, VA.

IF
YOU HAVE SOMETHING TO SELL OR TRADE, LET A POWELL VALLEY NEWS DISPLAY AD OR WANT AD BE YOUR REPRESENTATIVE. THEY GET REAL RESULTS.

? ? ? ? ?
Do You Get the MOST for Your Advertising Dollar?
Do you know the MOST Important Factor in Advertising
A A A A A
It is circulation that counts most — the number of people who read your advertisement. The more homes your newspaper reaches the more Potential Buyers you have Always ask for the Paid Circulation figures. A Paying Subscriber READS his newspaper.

your BANK has many SERVICES
Bank on us to meet your every banking need
Keep Your Money Safe, Yet Always To Use When You Need It - - - Open A Checking Account With Us Now.
USE OUR NIGHT DEPOSITORY - WE NEVER CLOSE
Bank With Us — We Need Your Account
Go to Church Sunday—Be a Better Citizen
MEMBER FEDERAL DEPOSIT INSURANCE CORPORATION
Your Deposits Insured Up to $10,000
The POWELL VALLEY NATIONAL BANK
The Only National Bank in Lee County
Jonesville, Va.
LEE COUNTY'S FINANCIAL AID SINCE 1888

It's here
DEALER NAME
GENERAL ELECTRIC'S
GOLDEN VALUE LINE OF THE 60's

WATCH "THE FABULOUS FIFTIES" TWO HOUR G-E TV SPECTACULAR SUN. P.M., CHANNEL

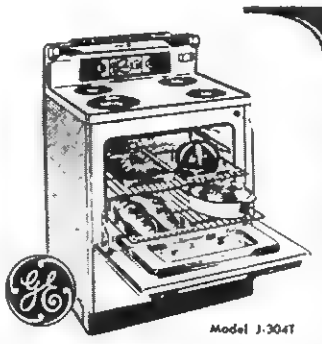
Model J-304T
30" Automatic RANGE
with SENSI-TEMP UNIT
• BIG 23" OVEN
• REMOVABLE SEE-THRU OVEN DOOR
• EASY-SET OVEN TIMER

11-CUBIC FOOT
REFRIGERATOR-FREEZER
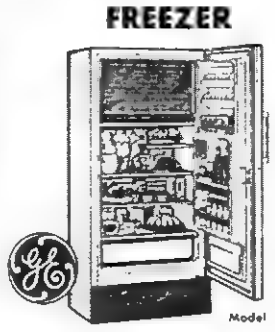
Model BK 11T
• ONLY 28 INCHES WIDE
• AUTOMATIC DEFROST REFRIGERATOR
• ZERO-DEGREE FREEZER
• STRAIGHT-LINE DESIGN

Model 21C344B
BIG FAMILY SIZE
ULTRA-VISION TV
• UP FRONT CONTROLS
• FULL FIDELITY UP-FRONT SOUND
• EASE OF SERVICEABILITY WITHOUT CHASSIS REMOVAL

The Golden Value Line of the 60's

Model WA-1050T
G-E FILTER-FLO® **WASHER**
with Automatic Bleach Dispenser
NEVER AGAIN BLEACH BY HAND!
• 5 AUTOMATIC CYCLES
• NON-CLOGGING, MOVING FILTER
• BIG 10-LB. CAPACITY
• RINSE TEMPERATURE SELECTION
• COLD WATER WASH KEY

The Golden Value Line of the 60's
THE FREEZER YOU NEVER DEFROST
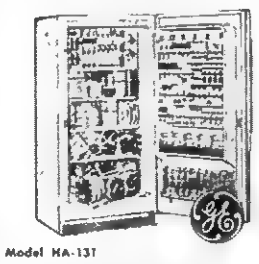
Model HA-13T
G-E FROST-GUARD **FREEZER**
13-CU.-FT. HOLDS UP TO 438 POUNDS
• FROST NEVER FORMS
• SWING-OUT BASKET
• 9-POSITION TEMPERATURE SELECTOR

The Golden Value Line of the 60's

Model SP-40T
MOBILE MAID®
DISHWASHER
• POWER SHOWER
• NO INSTALLATION
• FLUSHAWAY DRAIN—NO PRE-RINSING
• ROLLS ON WHEELS
• HOLDS NEMA SERVICE FOR 12

Cuma Hays Appliances
"Your G-E Dealer"
Phone 217 *Pennington Gap*

VIRGINIA STATE LIBRARY
FEB 6 1960
Richmond, Va.

POWELL VALLEY NEWS

"In the Heart of The Beautiful Cumberlands"

40 YEAR ★ NO. 5 — Pennington Gap, Lee County, Virginia, Thursday, February 4, 1960 — Eight Pages ★ Five Cents

ESCAPED CONVICTS — Whalen Holloman, 25, Johnny Servee, 21, and James Penn, Jr., are shown above at the Lee County Jail, Jonesville, following their capture. They were arrested by Deputy Sheriffs Porter Greear and Carl Kirk late Saturday night. Escapees from a convict camp near Coeburn, they had been the subject of an area-wide man hunt since Friday morning

County Officers Capture Escaped Convicts Here

Three escaped convicts, two of whom had been convicted of murder were captured here late last Saturday night by Deputy Sheriffs Carl Kirk and Porter Greear. They had escaped on the previous Friday morning by leaping from a prison truck as it took them to work. The convict camp is located near Coeburn

Greear and Kirk stated that the convicts surrendered meekly when the stolen car they were driving was halted in E. Pennington Gap The car had been stolen at 11 17 p. m., from Howard Napier of Big Stone Gap The three men were arrested at 11-42 p. m.

The three escapees were tired, hungry, dirty and sleepy. They had spent the night in the woods they said, and had not eaten since their escape. They were unarmed.

Prison officials said the three will be charged with escape. It is also possible that they will be charged with larceny in connection with the theft of the car

Good Farming News

By Joe P. Lyle, County Agent

Well - fertilized pastures will furnish better grazing for a longer time than those which have not received enough plant food.

Pastures which are well-fertilized will furnish grazing two weeks later in the fall, and will be ready to graze two weeks earlier in the spring. They also have greater ability to recover after a drought.

These facts add up to some timely advice - topdress your pastures this winter. Use the upper limits of the following recommendations if your soil is low in fertility. If you have already fertilized liberally and your soil is very fertile, the lower limit may be enough.

For ladino clover-tall grass mixtures (about half and half) topdress with 400 to 800 pounds per acre of 0-14-14 or 2-12-12 fertilizer or the equivalent. Use 5-10-10 on pastures that are closely grazed in summer and fall and when early grazing is desired. The 10-20-20 analysis fertilizer may be substituted for 5-10-10 at one-half the above rate If soil tests show your soil is low in potash, use 0-10-20 or 3-9-18 instead at 400 to 800 lbs. per acre.

For good bluegrass - white clover pastures topdress with 350 to 500 pounds per acre of 0-40-20 fertilizer; 700 to 1,000 pounds per acre of 0-20-10 or 0-20-20; 400 to 600 pounds of 0-30-30 or the equivalent every three or four years as a maintenance application.

If you are in doubt about the pH of your soil, have it tested. Apply the lime needed to bring the pH up to 6.0 or 6.5. Soil tests will also show if the soil needs phosphate and potash Soil testing services are available through the county agent's office.

For further details on topdressing, ask for a free copy of Circular 533, "For Top Pastures, Topdress," at the county agent's office.

Legion Birthday Dinner Set for February 26

Chester Haburne Post of the American Legion will observe the founding of the Legion with the annual birthday party on February 26, it has been announced.

This decision, along with other business was discussed at the regular meeting last week.

At the meeting it was reported that the membership of the Post had reached 247, an all-time high for the Post.

A National Security Life Saving Unit was discussed. Dillard Graham and Jess McFarland were appointed to study this problem.

A tourist committee, to help attract tourists to this area, was appointed. It is made up of Evan Skaggs, Dillard Graham and Virgil Q. Watks.

It was reported that a wheel chair had been secured and put into use.

Members were told that District Vice-Commander Evan Skaggs would represent Post 33 at the Spring State Meeting in Norfolk, next month. He will invite state and national leaders to attend the District meeting to be held in Pennington Gap, on June 13.

Lee County BPW Club Receives Charter, Installs Officers

Lee County's newest woman's organization installed it's first set of officers and received it's charter at an impressive candlelighting ceremony and banquet last Thursday evening at Shelburne's Cafe.

Officers to serve the new Lee County Business and Professional Woman's Club for the coming year are, Joy Parsons, president; Hazel Bailey, first vice-president; Loretta Cox, second vice-president; Pauline Williams, secretary and Marie Kelly, treasurer.

Thelma Keller, district director, from Abingdon, conducted the installation ceremonies which included a candlelighting ceremony. A large white candle representing the National Federation, centered the table. Surrounding the white candle were candles of various other colors symbolizing the officers of the organization.

Committee chairmen installed to serve during the coming year were:

Career Advancement, Evelyn Perkins, Finance, Marie Kelly, Health and Safety, Audrey Hensley; International Relations, Opal Burden; Legislation, Virginia Fry; Membership and Emblem, Hazel Bailey; Program Coordinator, Loretta Cox; Public Affairs, Pauline Williams; Public Relations, Edith Quinley; History, Thelma Campbell, Bulletin, Nelle Hays, and National Security, Cuma Hays. As each was installed she lighted a white candle from the green candle of the president.

Following the installation ceremony Miss Thelma Keller presented a federation pin to the president It was a gift from the Abingdon Club

The welcome address was given by Joy Parsons and the response by Sue Callahan, President of the Abingdon BPW Club, which sponsored the Lee County organization.

A word of congratulation and welcome was extended to the new club by L. F. Williams, Mayor of Pennington Gap.

Thelma Keller, Sue Callahan, Geraldine Buchannan and Frances Thayer of Abingdon, all members of the sponsoring club, were present for the event.

Membership in the organization is open to the business and professional women of Lee County. It's purpose is to promote the interests of this group and the county as a whole.

Jonesville Man Arrested On Bad Check Charge

A Jonesville man has been arrested and confined to County Jail on five charges of cashing bad checks, a spokesman for the Sheriff's office said today.

Five separate warrants have been issued against M. H. Moore, 58, of Jonesville, for casning bad checks More warrants are expected to be issued against him, the spokesman said.

His trial is set for Monday, February 8.

Civitans To Solicit MOD Funds Saturday

The Pennington Gap Civitans will solicit funds for the 1960 Lee County March of Dimes, here on the streets of Pennington Gap, on Saturday, Walter E. Laster, chairman of the drive, said this morning.

This event will be one of the last for this year's drive, Laster said. He urges everyone to be as generous as possible.

SOC. SEC. REPRESENTATIVE DISCONTINUES VISITS TO ROSE HILL

Raymond S. Wright, Field Representative from the Bristol, Va Social Security office will no longer visit Rose Hill, beginning February 9.

Mr Wright will be at the T L. McDaniel Store in Ewing on the 2nd and 4th Wednesday of each month at 10 00 a.m. This schedule will be followed until further notice

Lee County Burley Mkt. Highest In State

The Pennington Gap tobacco market sold 5,781,092 pounds of burley, during the marking season just completed for an average of $60.72 per cwt

This was the highest average price paid on any Virginia market. Abingdon averaged $57 75 and Gate City averaged $56 94 per cwt.

The average for the entire state was $58.26, according to figures released by the marketing division of the United States Department of Agriculture.

Tennessee markets averaged $58.31 per cwt. and Kentucky markets averaged $61.20 per cwt. Two Tennessee markets averaged more than did the Pennington Gap Market.

Gross sales of the 1959 Burley tobacco crop increased nearly 9 per cent over last year. Value declined slightly. Average prices on the majority of grades were lower. The crop was one of the lowest quality ever produced. Sales ran for only 35 days, the the shortest marketing season on record.

The Federal - State Market News Service reports gross sales in the eight-state area totaled 329,838,314 pounds with a value of 319.2 million dollars to average $60 25 per hundred. Volume was up 43.5 million pounds from last year and the heaviest since the record 1954 crop. Value dropped 1¾ million dollars, however, only five crops have returned more money. The general average was down $5 75 from the record level set on the 1958 crop but was the third highest ever paid.

About two-thirds of the grades averaged $1.00 to $14.00 per hundred pounds under last year. Most were down $2.00 to $10.00. Largest losses were for lower quality grades of leaf, tips and nondescript. On opening sales prices on these grades were down from the previous year and continued to drop during the season. Averages on some of the heaviest red and green offerings were at a 5 year low. Price spreads among grades generally were wider than the exceptionally narrow margins of recent years. Some medium quality flying and low lugs showed increases of $1.00 to $3.00. Also, most better grades of flying and lugs and tan leaf were unchanged.

Growers delivered 13.3 million pounds to the Associations for Government loans. Support levels by grades were based on an

(Continued on Page Eight)

PHS Student To Participate In State Band Event

A Pennington High student has been selected to participate in the All State Band event at Radford, on Sunday February 7. He is the first local student to receive this honor.

Tommy Ely, son of Mr and Mrs. E. T. Ely, will participate in this event along with other top notch high school band members from over the western portion of the state. Students from some seventy schools will participate.

Tommy Ely

Young Ely was selected for this honor on the basis of his rating on standard tests given him by Manuel Arellano, PHS Band Director, who will accompany him on this trip. The test was based on his knowledge of the fundamentals of music and his ability to read music.

A trumpet player, he has been a member of the PHS band for the past seven years.

The public is cordially invited to attend the concert, which will be held on Sunday, February 7, at 2:30 p. m. in the Radford High School auditorium.

O.E.S. Meets Feb. 8

The Order of the Eastern Star will hold it's regular monthly meeting at the Masonic Temple, Monday evening, February 8, Mrs. Roxie Vaughan, Worthy Matron announces. The meeting will begin at 7:30 o'clock.

Almond To Offer Two Percent Tax

Richmond — Gov. J. Lindsay Almond apparently backed down Wednesday and threw his support behind a new sales tax set at 2 percent, with half the proceeds going back to the cities, counties and towns. The original 3 percent bill would not have gotten out of committee.

Possibly to be introduced today, the bill would, of course, bring in less revenue; include smaller reductions in personal income tax and other taxes than the original bill.

Failure to come up with some type of sales tax could possibly lead to the increase of taxes now in effect such as income tax.

Reminders!

No. 2 windshield stickers due for a change!

County-wide dog tag check now in progress!

Give to the Heart Fund Now!

IOOF Encampment meets on Tuesday!

Pennington Lions Club meets Thursday!

IOOF Subordinate meets Friday!

Jonesville Legion meets Tuesday!

Prayer Meeting Wednesday!

PTA MEETS TUESDAY, 9th

The Pennington Elementary Parent Teachers Association will meet on Tuesday evening, Feb 9, at 7.00 p. m., in the lunch room, it was announced today

Mrs Henrietta Logan's students will present a Founders Day program

The theme of the program will be "Famous February Birthdays"

All patrons, teachers and other interested persons are urged to attend this meeting.

DEATHS

(See Page Five)

Billy Richardson, St. Charles.
Robert Jones, Keokee
Mrs Dorothy Ball, Jonesville
Arch Seabolt, Jonesville
W C Flanary, Pennington Gap.
Mrs. Marshall Rowlett, Ewing
Mrs. Elizabeth Edds, Detroit, Mich.
Joseph Blaylock, Ewing.
Mrs. Nillie Wilder, St. Charles
Mrs. Laura Boggs, Keokee.
Mrs. Minerva Cofer, Calif.
Mrs. Lucille Legg, Canton, O.
Ray Collins, Chicago, Ill.

Election Contest Case Rejected By Senate

The Virginia Senate last accepted and approved 37-0 a Privileges and Elections Committee report recommending that the Lee County Senate election contest be dismissed Not voting were the Senate's two Republican members The report was heard before the Senate last Monday

The election was contested by Glen M Williams, Republican candidate for the Lee-Scott seat in the Senate, following the election in which he was defeated by J. Hubert Wheeler of Ewing. Williams charged election irregularities, of which, he said, he was confident Wheeler was not aware

Following the Senate's action, Wheeler said he was relieved that the case had been concluded. He said he had been "confident all along" that nothing would be found wrong with his victory He promised to work all the harder to do a good job for this constituents

In the committee report, some 3,000 words long it was pointed out that the members were conscious of the "gravity" of the charges made by Williams that the purity of elections is the concern of every Virginian"

"It is unfortunate that Mr. Williams has contended himself with the mere filing of -- charges -- without making any effort

(Continued On Page 8)

C.H.S. of Va.'s Income Sets Record In '59

Lee County's fine campaign last year helped the Children's Home Society of Virginia achieve the largest current income in the Society's 60 years of continuous operation, according to J. W S Gilchrist, General Secretary. The report given at the Annual Meeting January 27th, 1960, showed that the Society had a total income of $222,876.06, which is more than $12,000.00 greater than the previous year Gilchrist mentioned that the increase in population indicates more and more children will need the help of the Society if they are to have the care and love which all children need "The steadily increasing income from year to year has enabled the Society to find homes for an increasing number of babies, he said

The Society placed 126 babies in adoptive homes-also a record-and 147 babies were newly received. The difference between the number placed and the number taken into care is explained by the fact that some mothers get their babies back In such cases

(Continued on Page Eight)

Free Polio Shots Available

On "First Come - - First Served" Basis

Free Polio vaccine will be given at the Lee County Health Department, Jonesville, on Thursday, February 11, from 10 a. m., to 2 p. m., a spokesman for the Department announced today.

A limited amount of this vaccine is available to persons six months to 19 years of age It will be given on a "first come - first served" basis In other words it will be administered until it is used and those who are there first will be vaccinated first

The spokesman said that this is an excellent opportunity for those in this age group who have not had their Polio shots to get started. A series of three shots is required to give immunity to this disease.

Auxiliary To Serve Spaghetti Friday

The public is cordially invited to a Spaghetti Supper to be held in the High School Cafeteria on Friday evening, February 5, from 5 p. m until 8 p. m.

This supper is being sponsored by the Legion Auxiliary as a fund raising activity

Patrons are requested to use the side door Basketball fans will be using the front entrance

ALL MASTER MASONS of Miles Lodge 165 AF and A. M. School of Instruction will be available on all phases of Masonry on Friday, February 5, at 7:00 p. m.

M. C. Kelly, W. M.
G. B. Setzler, Secy.

144 Years of Safe Driving Represented Here

Kneeling - Left to Right — Jack Garrett, Richard Fannon, Charles Wynn, Ralph Smith, Ben Blakemore Standing - Left to Right — Earl McQueen, Assistant Chief, Pennington Police, Bruce Peterson, Rando Smith, Bo Compton, Ted Myers, Jack Williams, Gray Harber, Bob Galaway, Neilson Henry, Dodge Wynn, Leroy Cason, W. Y. Harless, Trooper, Virginia State Police.
Absent from Picture — Harold Quinley, Kenneth Light, Harold Kirk.

Safe Driving Certificates were presented to 16 C & P Telephone Company of Virginia employees here last Tuesday in recognition of their meritorious service and their contribution to Public Safety during the year just completed.

Top honors for safe driving among local employees went to Harold Quinley, Pennington Gap, for having completed 13 years of driving without an accident for which he was responsible.

Plant Wire Chief, Nielson Henry, presented the Company's Certificates during an impressive ceremony attended by State Trooper W. Y. Harless; Asst. Chief Police Earl McQueen; Leroy Cason, District Manager for the C & P Telephone Company and Bruce Peterson, Foreman Supervisor Construction for the Telephone Company.

Trooper Harless commended the Telephone group for their splendid safety record and pointed out that Safety was a "Way of Life" for telephone employees.

The Telephone Company's Safe Driving Resolution, one by which these men have lived and driven, is as follows: "Realizing the trust placed in me as a driver for The Chesapeake and Potomac Telephone Company of Virginia, and desiring to enlist my personal services toward making the streets and highways safe, I resolve:

1. To learn the traffic laws and regulations and to obey them;

2. To drive carefully and maintain complete control of the vehicle I operate;

3. To yield the right-of-way courteously and willingly;

4. To be mindful of pedestrians, particularly children and elderly people;

5. To exert every effort to prevent accidents; and

6. To so operate the car entrusted to my care as to reflect credit upon myself, my fellow drivers and my company.

Keokee Social News

By MISS EULA CLARKSTON

Mrs. Otis Taylor, who has been a patient in the Baptist Hospital in Knoxville, Tenn., has returned home. Among those from out of town visiting here were Mr. and Mrs. J. H. Bates, Sr., Harlan; First Sgt. and Mrs. J. H. Bates, Jr., and daughter, South Carolina. Spending the week at the Taylor home were their daughter and son-in-law, Mr. and Mrs. Norris Morris and little daughter of Kingsport.

A number of folks here have been ill this week with flu.

Sorry I was unable to write the news last week due to illness.

Octavia Gates has returned to Big Stone Gap after spending a few days with her brother, James Gates and Mrs. Gates.

Mrs. John Short spent Monday visiting Mrs. W. L. Falin in Exeter.

Mrs. Clercie Kennedy has returned home after visiting her daughter, Mrs Gene Stiles and Mr. Stiles in Crummies, Ky.

Steven Kent Barker of Jonesville recently visited his father, Arthur Barker.

Dan Cox is a patient in Harlan Memorial Hospital.

Recent overnight guests of the home of Mrs. Maxie Morris were her nephews, J. R. Collier of Delute, Kan., and Claude Collier of College Park, Md.

Mr. and Mrs. John Short were visitors in Jonesville Saturday.

Mr. and Mrs. F. G. Orender were shopping in Bristol recently.

Mr. and Mrs. C. E. Flanary and C. F. Bush visited Mrs. Meda Flanary at Wise Memorial Hospital Sunday.

Mrs. Ruby Faye Barker, Jonesville recently visited Mrs. J. J. Clarkston and Eula.

Louie Morris left Sunday, Jan. 24 to enter Cumberland College. He was accompanied to Williamsburg, Ky., by Fred Roberts and Otis Taylor. While there Mr. Taylor visited his father.

Mrs. John Short spent Monday with Mrs. S. H. Riddle in Big Stone Gap.

Oscar Stidham of East Stone Gap was calling at the home of Mr. and Mrs Marion J. Clarkston Sunday.

Mrs. Edgar Fletcher celebrated her 51st birthday on Sunday, January 31 She was pleased when she returned home from Church to find a bountiful birthday dinner prepared and the following members of her family and friends present to enjoy the occasion. Her daughter and son-in-law, Mr. and Mrs. Bill Absher and sons, Michael and Rickey, and daughter, Pam of Wise; daughter and son-in-law, Mr. and Mrs. Rudolph Dalton and sons, Butch, Jimmy and Gary, her mother, Mrs. S. P. Cole, and sister, Mrs. Fred Reach all of Big Stone Gap; Mr. and Mrs. Crift Robbinette, Mr. and Mrs. Dave Fletcher of Church Hill, Tenn., and Bill Reach, Big Stone Gap.

They made pictures and all enjoyed a delightful afternoon with Mr. and Mrs. Fletcher.

To my friend, Mrs. Fletcher I wish many happy returns of the day.

MACHINERY BARGAINS

Dies and Gas Power Units
Sawmill and Woodworking Machinery of Every Description. Industrial Machinery. Full Stock of Mill Supplies.

R. P. JOHNSON
Wytheville, Va.

USED CAR BARGAINS

1957 Oldsmobile Super Holiday Club Coupe. All Extras and loaded with power.
1957 Chevrolet 4-Door hardtop V-8 all extras and loaded with power $1795.
1956 Ford Customline 2 Door Hardtop, 8 Cylinder, New round white sidewalls. Power steering. $1195.
1953 Pontiac Chieftan, 2 Door Special Only $300.00.
1953 Chevrolet 2 Door 210 series straight shift, 6 Cylinder. $395.
1948 Dodge Truck, ¾ Ton. Newly overhauled motor, new battery, and new brake lining $295.00

WE HAVE OUR OWN FINANCIAL PLAN

Bellamy's Garage
Used Car Dealer License No. 3240, Pennington Gap, Va.

GET IT AT
LEE'S
YOUR DRUGGIST FOR 54 YEARS
Middlesboro, Kentucky Phone 31

Furniture!
Furniture!
Furniture!
Home Appliance Company
Phone 173
PENNINGTON GAP

For glorious burgers
Cheez Whiz 'em!

Spoon it! into hot foods
Heat it! for cheese sauce
Spread it! for snacks

KRAFT'S amazing pasteurized process cheese spread for dozens of fast cheese treats

ST. CHARLES

The only way any woman may remain forever young is to grow old gracefully.

God does not want us to do extraordinary things; He wants us to do ordinary things extraordinarily well.—Weekly Quotes.

The St. Charles Community was saddened last week at the news of the tragic death of Billy Richardson. Deep and sincere sympathy goes to the George Richardsons, parents of Billy, from friends and churches in the area. Many out of town relatives and friends attended the funeral.

Sympathies go also to Mrs. J. B. Wylie, whose father, J. D. Houp passed away last week at Paducah, Ky., at the age of 88. Attending the funeral from here were Mr. and Mrs J. B. Wylie and daughter, Barbara and Mrs. Elizabeth Gilbert of Coeburn Funeral services were held in Lexington, Ky.

Mr and Mrs Alvin Taylor moved last week from Hellier, Ky., to St Charles

Weekend guests of Mr and Mrs J B Wylie were Mrs L B Wylie and two daughters, Mrs Anderson Presnell and two children Miss Judy Gray Wylie Tazewell Va

Mr and Mrs Tommy Bush visited in Rose Hill Sunday with Mr and Mrs Kenneth Rose

Mr and Mrs Pet Stapleton of St Paul attended he funeral of Billy Richardson here Sunday

Miss Eddie Haun of Morristown was a guest for two nights of Miss Martha Turner. Ann Haun was a guest of Penny Wallen.

Rev and Mrs. Taylor Haun were overnight guests of Mr and Mrs Jack Campbell and the Dan Wallen family Rev. Haun visited also at the Robbins Chapel Church

The J. B Wylie family are reported recuperating from the flu Mrs Wylie states the entire family was stricken, Mr Wylie still very ill.

Mrs. C H. Redmon visited the past two weeks with her sister Mr and Mrs P C Cross in Louisville and another sister Mr and Mrs L F Vevo in Jeffersonville Ind

Mr and Mrs Bill Miracle have been visiting the Cecil Rop family in St Charles They are now visiting relatives in Louisville and Ind

The Willing Workers of the Christian Church drew names at their last meeting for "Secret Pals"

MRS. NORMAN STALLARD

Mr and Mrs Woodrow W. Lee of Leesburg, Florida announce the marriage of their daughter, Norma Glenda to Norman Gordon Stallard, son of Mr and Mrs. Palmer A. Stallard, formerly of St. Charles, Virginia now Ocoee, Florida.

The ceremony took place at the Pine Hills Methodist Church in Orlando at 4 p. m. on December 6th with Reverend James Marshall Smith officiating. The couple's attendants were Mr. and Mrs. James E. Taylor of Orlando.

Mr. Stallard graduated from St. Charles High School in 1955. He served 3 years with the U. S. Army. He is presently employed at the Glenn L. Martin Co of Orlando as a Security Inspector.

Mrs. Stallard graduated from Eustis High School in Eustis, Fla. in 1955. She also graduated from Orange Memorial Hospital School of Nursing in Orlando, 1958 She is presently employed at Sunland Training Center of Orlando

The couple now reside at [illegible] Drive [illegible]

Lee Students Make Honor Roll At LMU

Lincoln Memorial University announces with pride that the following students have earned a place on the University honor roll at the conclusion of the fall quarter of 1959 These students were among the 103 having at least a "B" average with no grade lower than "C" and carrying no fewer than twelve hours of class work Juanita Sarver, daughter of Mr and Mrs Charles R. Sarver, Pennington Gap; Gladys Ann Turner and Lana Kay Turner, daughters of Mr and Mrs E. R Turner, Woodway; and Willie Marie Wade, daughter of Mr and Mrs Charles W Wade St Charles, Virginia

BEN HUR

By HOLLAND CLASS

The W M U met at the home of Mrs Mary Walton's Thursday afternoon Those present were Ruby Cobb Ruth Clawson Virginia Hoit Alma Pennington Bessie Noe Mae Terry Geneva Duncan and Mrs J C Jackson

Mrs Ruth Clawson had charge of the program on Missions and Mrs Geneva Duncan led the devotional

Mrs. Mary Fletcher is visiting her daughter, Mrs. Claude Hartley.

Harold Hartley spent Sat. night with Mr. and Mrs. Lowell Hartley of Pennington.

Fred Roop of Jonesville spent Sat. night with Johnny Croley.

Rita Fisher who is attending business school in Kingsport was home over the weekend.

with Mrs. Tyler Cobb Sunday.

Mr. and Mrs. Frank Mills and sons, Mrs. Earl Bush and daughters of Barbourville were visiting their father Bill Cobb and relatives here in Ben Hur.

Mrs. Tyler Cobb and Ruth Clawson were visiting Aunt Virginia Bonham of Jonesville Sunday.

Mr. and Mrs. Jess Farmer were called to Wise due to the illness of their daughter, Glennis, who is attending College there.

H. M. Gilbert and Mrs. Kieth Gilbert were in Harlan Hospital Monday. Mr. Gilbert had a checkup.

Paul Gilly who is stationed with the Navy, Norfolk, Va. was home visiting his wife and parents.

Mr. and Mrs. Hudson Hartley and family of Dryden were Sun. visitors of Mrs Julia Hartley.

Mrs. Aston Hall and children of St. Charles are guests of Mr. and Mrs. Roy Fisher.

Mrs. J. C. Jackson, who has been on the sick list, is improving

Tyler Cobb remains confined to his home after several months illness.

Mrs. Emily Smith who has been visiting her son, Junior Smith, has been ill, but is much improved

OUR WANT ADS GET RESULTS

Jerry's & Don's
REGULAR MEALS
SANDWICHES
"YOU ALL COME"
Phone 622 Pennington Gap

"DE-MAC"

Yes - - -
Also Sandwiches, Soups & Seafoods
MUTT & JEFF
DRIVE IN
East Pennington

ROGERS
HOME DECORATORS
Phone 396
Pennington Gap, Va.

- Floor Sanding
- Inlaid Linoleum
- Vinyl and Cork Tile
- Wallpaper — Paint
- Rubber and Asphalt Tile
- Ceramic and Plastic Tile

"We Install or Do-It-Yourself"

"Southwest Virginia's Finest" **LEE THEATRE** Pennington Gap, Virginia

WEEK DAYS 6:45 p. m. - SAT. 12 NOON CONTINUOUS
SUNDAY 1:15 - 3:45 and 7:30 p.m.
ON SUNDAY NIGHT A SHOW AND ½

Sun., Mon., Tues., February 7, 8, 9
Robert Mitchum — Julie Barnes London
"WONDERFUL COUNTRY"
News Two Little Indians

Wed. and Thurs., February 10, 11
Denny Miller — Joanna Barnes
"TARZAN THE APE MAN"
Capt Video No. 5 Sound Familiar Out of This Whirl

Fri. and Sat., February 12, 13
Randolph Scott — Janis Carter
"S A N T A F E"
George Nader
"NOWHERE TO GO"
Tiger King

A Golden Opportunity for Better Living - - -

At Cuma Hays Appliances

It's here
GENERAL ELECTRIC'S
GOLDEN VALUE LINE
OF THE 60's

The Golden Value Line of the 60's

Model WA 10S0T

G-E FILTER-FLO® WASHER
with Automatic Bleach Dispenser
NEVER AGAIN BLEACH BY HAND!

Model 21C344B

BIG FAMILY SIZE
ULTRA-VISION TV

- UP FRONT CONTROLS
- FULL FIDELITY UP-FRONT SOUND
- EASE OF SERVICEABILITY WITHOUT CHASSIS REMOVAL

- 5 AUTOMATIC CYCLES
- NON-CLOGGING, MOVING FILTER
- BIG 10-LB CAPACITY
- RINSE TEMPERATURE SELECTION
- COLD WATER WASH KEY

The Golden Value Line of the 60's

Cuma Hays Appliances
"Your G-E Dealer"
Phone 217 Pennington Gap

If you can afford any 4-door sedan in the old "Low-Price Field,"

THIS RAMBLER WAGON IS YOURS!

Only $2.75 a month more!* Yes, you can own a Rambler Six Deluxe Cross Country Station Wagon for just $2.75 a month more than you'd pay for the lowest-priced 4-door sedan in the old "Low-Price Field!" You get big car room for six 6-footers plus small car economy and handling ease. King-size cargo space. High, wide doors. Out turns, out parks any sedan in the old "Low-Price Field." Save on gas and upkeep—highest official resale value. Get modern aircraft-type Single-Unit† construction . . . strong, safe and rattleproof. See the New Standard of Basic Excellence at your Rambler dealer's now!

*Based on manufacturer's suggested delivered prices at factory, with payments over 30 months, after one-third down payment.

†Pioneered by American Motors.

SAVE AT LEAST $345

New Rambler American Station Wagon costs at least $345 less than any wagon produced by the four other major U.S. car makers, according to manufacturers' suggested delivered prices.

POE MOTORS
DEALER LICENSE NO. 3409
PHONE 672 EAST PENNINGTON GAP, VA.

Pennington Gap Social News

By PENNINGTON GAP WOMAN'S CLUB

Call Mrs. Charles Cox, 580J12 to report news for next week.

Millard H. Robbins and family have returned to Blacksburg where he will resume his work after several weeks of convalescense spent with his parents, Dr. and Mrs. M. H. Robbins.

Mrs. A. J. Stacy and Mrs. Daniel Gabriel were shopping in Knoxville last week.

Mrs. S. G. Hill was visiting in Appalachia Tuesday of last week.

Herman L. Grigsby has recently returned from Johns Hopkins Hospital, Baltimore, Md. where he received a medical check-up.

Joe E. Mitchell spent last week in Knoxville and Oak Ridge where he visited his brother, Bradford Mitchell.

Stuart Brown kept an appointment at the McKee Wilson Hospital, Johnson City, last week.

John Laningham, Lions Club International Counselor, gave the major address at the charter night ceremony, last Thursday evening at the Bristol Evening Lions Club.

Mrs. Hobart Caswood and daughter, Nancy of Middlesboro, and Mrs. Carrington Hall of Hamelton, Ohio, were Sunday visitors of Mr. and Mrs. Joe Mitchell and Mrs. Frank Springer of Dryden.

Recent visitors in the home of Mrs. M. E. Flanary were Mr. and Mrs. H. T. Ritchie of Ewing, Dr. and Mrs. Nat Ewing and Mrs. Pearl Ewing of Jonesville, Mr. and Mrs. E. V. Albert of Harlan, Mr. and Mrs. Guy Blakemore of Appalachia, and Mr. and Mrs. O. C. Albert of Jonesville.

Rev. and Mrs. Robert T. Kea and two daughters of East Stone Gap, and Rev. E. H. Insko were recent guests of Rev. and Mrs. Ray Davis for Sunday night supper.

Little Misses Patty Lou and Nancy Jane Graham are spending a few days with their grandmother, Mrs. J. V. Graham, while their parents are vacationing in Ft. Myer, Fla.

Sunday afternoon guests of Mrs. Minerva Cecil and Mrs. Ollie Shufflebarger were Mr. and Mrs. Fred Flanary of Appalachia and Mrs. Pat Roller, Rose Hill.

Mr and Mrs. Morris F. Fannon and two children, Cynthia and Sidney have recently moved to the Woodland Community near Roanoke to make their home. Mr. Fannon is connected with the Roanoke - Hollins Stock Market Hollins, Va., and Mrs. Fannon will teach in the nearby Eagle Rock Elementary School.

Miss Roberta Minor, a recent Carson Newman graduate, will fill the vacancy created by Mrs Morris F. Fannon in the Dryden High School Home Ec. Dept.

Construction of the new parsonage for the Dryden Methodist Church has recently started.

Jim Hatcher, son of Dr. and Mrs. George Hatcher, Johnny Bill Jessee, son of Mr. and Mrs. Harold Jessee, Cindy Cox, daughter of Mr. and Mrs. Charles Cox, Sandy Jessee, daughter of Mr. and Mrs. Bill Jessee, Cathy Orr, daughter of Mr. and Mrs. R. S. Orr, Jr., and Linda Wolfe, daughter of Mr. and Mrs. J. C. Wolfe are this week's measles victims.

Mrs. M. E. Flanary and Miss Mary Virginia Flanary were Sunday dinner guests of Dr. and Mrs. Frank Flanary, Kingsport.

The Woman's Society of Christian Service of the Dryden Methodist Church recently completed a jurisdictional credit study of the Book of Luke. The study was entitled Luke's Portrait of Christ and was presented by Miss Bellamy, who is Rural Worker for the Big Stone Gap District.

Mrs. W. A. Vanhuss of Corbin Ky. and Mrs. Monette Dyche of Staton, Ky. were recent dinner guests of Mr. and Mrs. T. H. Olinger

Larry Milhorne of Johnson City was visiting relatives and friends in Pennington Gap this week end.

Mrs. W. A. Vanhuss, Mrs. Monette Dyche, and the T. H. Olinger's were Sunday dinner guests of the G. W. Davids

Mr. and Mrs Jimmy Jessee were in Johnson City on business this past week.

Miss Joyce Ely of Radford College spent the week end with her parents, Mr. and Mrs Claude Ely.

Mrs. Ruth Snapp of Kingsport was a recent visitor in town

Miss Mary Frances Jessee of V. I. spent a few days with her mother, Mrs Vera Jessee

The Hudson Hartley family were visiting the Guy Hartley family and Mr. and Mrs. Warren Ashley in Elizabethton, Tenn. last Sunday. Mr and Mrs Ashley are the proud parents of a baby boy named David Warren

Mr and Mrs. Goodwyn Holmes of Charlotte, North Carolina and daughter, Becky, of Va. Intermont College were visiting the C. F. Gaujot family last week end.

Mr. and Mrs. Leo VanHuss and Mrs. Ray Dyche were in Johnson City last Monday on business.

David Bruner was a patient at Lee General Hospital last week.

Mrs. Ida Smith and Mary were in Kingsport Saturday on business.

Betty Jane Quinley is visiting in Natchez, Miss. with her brother and family, Mr. and Mrs. Fred Dall Quinley.

Mrs. Jim Tipton is on vacation at Hot Springs National Park, Arkansas.

Mary Kathleen Oakes was a patient at Lee General Hospital a few days last week.

Henrietta Logan attended the Young Adult Council Conference meeting at the Interboard Council office in Johnson City Sunday, January 31.

Joyce Ely and Shirley Carroll were visiting relatives here last week end.

Mrs. A. D. Wesley has returned to her home in Liberty, Ky after a visit with the O. A. Vaughans'. Mr. Vaughan accompanied Mrs. Wesley home and remained for a visit with Mrs Wesley and Marianne at Wilmore, Ky.

Mrs Maude Barney has been confined at home in Dryden the past week with flu.

Mr and Mrs. C W. Milhorn, Jr. of Johnson City, Tenn spent Sunday with Mr. and Mrss. Clyde Hobbs in Dryden and Sallie Z. Adams in Pennington

Mrs. Roy Maness and Betty Brainard were visiting relatives in Wise last week.

The Bertie McNeil Circle met with Mrs. James Fugate for the January meeting. Two new members present were Mrs. Barbara Yeary and Jennie Woodard

Circle No 4 of W. S. C. S. enjoyed the annual dinner meeting Tuesday night at the M. S. Culbertson home. The husbands are special guest at this meeting Hostesses were Mesdames: Hudson Hartley, Carl Bates, Wert Wyatt, Bill Kelly and Henrietta Logan.

Nina Stacy and Nina's friend, Phyllis Fine of Knoxville were visiting relatives here last week end.

Mrs. Olin Massengill was a patient at Lee General last week.

Mr. and Mrs. Bernie Cox of Danville, Va. have been visiting Mr. and Mrs. James E. Cox

DRYDEN

Hiram Jones and daughter, Pearl of Marion, Ind., spent last weekend visiting friends here.

Mrs. Cordia Parsons was visiting Mrs. Betty Wright at Pennington Gap Monday.

Mr and Mrs Richard Fannon were called to Big Stone Gap last week due to the death of Mrs Fannon's aunt.

Mrs. Goldie Hughes and Miss Nannie DeBusk of Poor Valley were visiting Mr. and Mrs. Palmer Parsons Tuesday.

Mr. and Mrs. Frank Sturgill were visiting Mr and Mrs. L. L. Arney at North Fork Sunday afternoon. They also visited Mr. and Mrs. Worley Dean and Mr and Mrs. Curtis Ewing at Stone Creek.

Edd England is visiting his daughter and son-in-law, Mr. and Mrs. J. V Kelly in Indianapolis, Ind., this week.

Mr. and Mrs. Worley Miller were visiting Mrs. Flora Hunley, who is a patient in the Wise Memorial Hospital, Sunday

IT'S
MAYTAG
That needs Repairing Let Us Do It In Our Store . . .
17 Years of "Knowhow"
Home Appliance COMPANY
Phone 173, Pennington Gap

RICHARD'S CATAWBA WINE 90¢ At ABC Stores
RICHARD'S WINE CELLARS, INC. Petersburg, Virginia

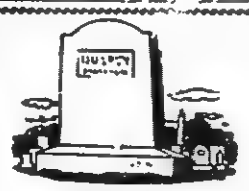
BUY DIRECT FROM MANUFACTURER SAVE THE DIFFERENCE
We Work for Those Who Love and Remember
MIDDLESBORO MONUMENT CO.
1604 E. Cumberland Ave.
Middlesboro, Kentucky

Lee Flower Shop
Personal Service On Your Flower Orders Anywhere
— Call Us Collect —
F. T. D. MEMBER
Gertrude and Arnold Johnson
Phone Jonesville 210 Pennington Gap 210

GOOD THINGS COME IN SMALL PACKAGES

Frequently people exclaim, "These pills are so small that I can't understand how they can do any good!" Few realize how potent modern drugs are or how little is needed to produce a significant effect. You know how small an ounce is and one gram is only 1/28th of an ounce. Most drug dosages are measured in milligrams or 1/1000 of a gram and many newer compounds are measured in micrograms or millionths of a gram. Base your judgment of a drug on benefits you receive, not on size or cost.
YOUR Rexall PHARMACY
PENNINGTON PHARMACY
Pennington Gap, Va.

FOR SALE
DOGWOOD RESTAURANT
WELL ESTABLISHED — FULLY EQUIPPED
For Further Information Contact
Silas Johnson or Lee Auction Co.
Phones 190, 353 or 100 Jonesville, Va.

'First time ever! Prove it to yourself!
PLYMOUTH PROVE-IT-YOURSELF ECONOMY DRIVE
lets you prove Plymouth's gas economy!
At your dealer's now! YOU take the wheel! YOU do the driving! YOU prove how the Solid Plymouth gives more miles per gallon!
Go to your Plymouth dealer's and take the wheel of a regular Plymouth. You do the driving . . . the way you always drive. The ECONOMY METER mounted at the side shows the gas you use. See with your own eyes exactly how many miles you got on only teacups of fuel in a Solid '60 Plymouth!
Here's the gas saving you've been looking for. Get FULL-SIZE SAVINGS IN A FULL-SIZE CAR.

CLOSE-UP OF ECONOMY! Here's the PLYMOUTH PROVE-IT-YOURSELF ECONOMY METER in place. And when you take the test drive, note that brilliant performance is built into the Plymouth engines — including the new design 30-D Economy Six and the famed Plymouth Fury V-800.
YOU'LL ENJOY taking the PROVE-IT-YOURSELF ECONOMY DRIVE . . . because you see the savings! And, all of the time, you'll enjoy unusual ease of driving and handling.

A Chrysler-engineered product, built a new solid way to give you solid satisfaction.
SOLID PLYMOUTH 1960
ROLLER MOTOR COMPANY
DEALER LICENSE NO. 978
1701-EAST MORGAN ST. PENNINGTON GAP

DR. W. L. WHIPPLE
Optometrist
Professional Building
Pennington Gap, Va.
Phone 431
— EYES EXAMINED —
— GLASSES FITTED —
HOURS: 9:00 to 4:00
Evenings by Appointment
Closed Wednesdays

IT'S UP TO YOU

By Howard E. Kershner, L.H.D.

Dr. Kershner

THE unfortunate result of the Khrushchev-Eisenhower interchange, the cultural exchange program with the Soviet Union and all other moves in the direction of "understanding" what we already understand all too well are summed up in the following quotation from Thomas J. Hamilton, New York Times, December 13, 1959:

"Never before has the Soviet Union been so successful in imposing its views upon the Assembly (of the United Nations). And never before has the United States, which in earlier years was often accused of being intransigent toward the Kremlin, made such concessions to Soviet demands."

If a criminal whom you knew had ravished the wives and daughters of your neighbors should knock on your door, would you invite him in and listen to his protestations of peace? Would you place your own family in jeopardy in an effort to relax tension with this gangster? If he seized a member of your family but sought to dissuade you from coming to her rescue, would you stop because he called you a warmonger and kept repeating that he wanted to live at peace with you, would never interfere in your affairs and had the ultimate in goodwill toward you? Would you think there was any need for further understanding of him? Would peace, justice and civilization ever have made any headway in the world if brave men had been unwilling to resist evil with all the might at their command? Has compromise with evil ever solved any problem, improved any situation or made the world better?

On the contrary, after twenty-five years of appeasement and compromise with communism we find ourselves in the situation described by Mr. Hamilton above. When will we realize that appeasement and compromise are only the first articles of surrender?

Seldom, if ever, has the world seen a more apt illustration of what the Psalmist was talking about when he spoke of ". . . the workers of iniquity, which speak peace to their neighbors but mischief is in their hearts." (Psalms 28:3)

Christian Freedom Foundation, Inc
New York 19, N. Y

WANT ADS

See Other Classified Ads On Page 5

HAY FOR SALE — Alfalfa Clover, Orchard Grass, Lespedeza and Orchard Grass Clover mixtures 3000 bales. Contact Nile Matlock, Flatwoods Community, Rose Hill, RFD.
Adv. No. 4-5t-pd

FOR SALE OR TRADE — 1959 Chevrolet 2-Ton Truck, long wheel base, 2 speed axle and V8 engine. Has 16 ft bed with furniture racks. Only 11,000 actual miles. Can be seen at 406 Lee Ave., Pennington Gap, or phone 366
Adv. No 4-2t-pd

DO YOU WANT? An opportunity to increase your earnings and be able to qualify for a promotion into management. This is a full time job with no strikes or lay offs. Experience not necessary. Opportunity to earn $85-$120 per week to start. A settled man that can furnish good character references can go to work at once. If interested apply 10-11 a. m., Monday at Electrolux Corporation, 824 Park Ave. Norton, Va
Adv. No. 4-5t

LOANS TO FARMERS and STOCKMEN
Farm mortgage and production loans. Repayment to fit your farm income. See Rufus R. Rollins, second and fourth Monday morning - Clerk's Office; Afternoon - Livestock Market, Jonesville, Virginia.
FARM CREDIT OFFICE
Write Box 35, Big Stone Gap, Va., Phone 285.
Adv. No. 34-TF

Order of Publication

VIRGINIA.
In the Clerk's Office of the Circuit Court of Lee County, the 25 day of January, 1960.
Betty Sue Lands Meadows, an infant, who sues by James Land, her father and next friend,
Complainant
VS IN CHANCERY
John Meadows, Defendant
2063 E. 96th Street
Cleveland, Ohio
The object of this suit is to obtain a divorce a mensa et thoro upon the grounds of desertion.
An affidavit has been made and filed that the defendant is not a resident of this State, it is ordered that he appear before this court within ten days after due publication of this order and protect his interests herein.
An Extract-Teste:
Guy A Kauffman, p. q
Pennington Gap, Virginia
Arthur T. Burchette, Clerk
By: Nanetta Ely Cridlin, D. C.
Adv. No. 4-4t.

FOR SALE — 16 gauge, 7 shot, shotgun; Gasoline Maytag motor; Pocket Watch, 21 jewel, Southbend Railroad watch, Radio and Victrola set. See or call Glen R Shuler 599-J-11, Pennington Gap.
Adv. No 4-2t

SAVE UP TO $150 ON NEW 1959 WESTINGHOUSE APPLIANCES - We are clearing our store of all new Westinghouse Appliances - Washers, Dryers, Refrigerators, Electric Ranges and TV Sets all going at 10 per cent above cost while they last Creech Tire and Supply Co., Pennington Gap, Phone 178
Adv. No. 4-TF

HAY FOR SALE — Baled Oats, lespedeza, Alfalfa and Orchard grass. All good quality. Also horses and mules for sell or trade. Phone Pennington 303-W-2 or 228-W-12.
Adv. No 1-tf.

WANTED TO BUY — Confederate Notes, Bonds, old Paper Money, Gold Coins. Charles Affleck, Peyton Street, Winchester, Va
Adv. No. 2-4t-pd.

We Move A House Full In One Load and Save You Money
Sprinkle's Moving
Local and Long Distance
Phones 213-J or 832-J
Pennington Gap

FOR SALE — One TD Number 24 International Bulldozer, Suitable for strip mining. Priced for quick sale. Call Pennington Gap, 666.
Adv. No. 1-tf

FOR SALE — 4 burial space (lot no. 88-B, spaces 1, 2, 3, and 4) in Garden of The Last Supper, Lee Memorial Park. At reduced price. Call Jenis J. Roop, 134-W-4, Jonesville
Adv. No. 2-4t-pd.

ARE YOU BOTHERED with stomach ulcers, gas or digestive disturbances? If so try our special stomach medicine. Only $1.50 for 8 oz. bottle Fugate Drug, Pennington Gap Phone No. 776
Adv. No. 34-tf

PURINA Livestock, Dairy and Poultry Feeds of all kinds. Free delivery service. Call Doyle Feed and Grain, Rose Hill. Phone Lee 4000, days; 2531 nights.
Adv. No. 39-TF

AVON Representatives are earning in 4 hours daily what others can in 8. We will show you how. For an interview, write, Mrs. Ruth Dorton, Box 55, Norton, Va.
Adv. No. 5-4t.

WANTED - - Man or woman who would like to average $2.50 to $3.00 an hour as a Watkins Dealer in West Lee County. Car necessary. No capital investment. Supply rural families with Watkins Nationally Advertised Products. Best selling season of year at hand. Write Watkins Products, Inc., P. O. Box 5071 Richmond, Va.
Adv. No 1-5t-pd

FOR SALE — Graces Composite Bookkeeping System. Ideal for small business establishments. Simple, easy to keep. Gives complete information for transferring to income tax returns. Only $4.75 and will save you many times this amount in one year. Powell Valley Printing Co. Pennington Gap.
Adv. No. 1-8t.

TREE SURGERY — Trees pruned, fertilized or removed from your premises. Contact Robert Debusk, Rt. 4, Jonesville
Adv. No. 3-4t.

Pennsylvania Evergreen Seedlings - We have the best for Christmas Trees. Pines, Spruces, Firs. Send for listing today. SCHROTH'S NURSERY, INDIANA, PA
Adv. No 3-8t-pd

FOR SALE AT FRACTION OF VALUE — Fluorescent lamps four feet long, two tubes, 40 gallon trums, $1.00 each. 18 inch power mower, only $20.00, one only to sell. Green Hill Church needs larger mower. See W. L. Barkley, Green Hill, Dryden
Adv. No. 5-2t.

Now is the time to Start Planning your "FROSTY CREME STORE". Make real profit on your Ice Cream sales. Ice Cream Machines for every need - Complete planning. Write or call: The Kitchen Center, Inc. 220 Fourth St., Parkersburg, W Va., Phone: GA 2-7571.
Adv. No 5-2t.

TIRED KIDNEYS — Get you down? Give them a gentle lift with this well-balanced formula. Help rid kidneys of uric waste that may cause getting up nights, scanty passage, burning, backache, leg pains. Take surprising BUKETS 4-day treatment. If not pleased your 50c back at any drug store. Today at PENNINGTON PHARMACY.
Adv. No. 5-3t.

RAWLEIGH Dealer wanted at once. Good opportunity. Write at once. Rawleigh's, Dept. VAB-520-105, Richmond, Va.
Adv. No. 5-4t-pd.

The POWELL VALLEY NEWS

Published Every Thursday, at Pennington Gap, Virginia
— By The —
POWELL VALLEY PRINTING COMPANY

Entered at the Post Office at Pennington Gap, Virginia
As Mail Matter of the Second Class

George A. Lee ..... **Editor**
Mrs. B. F. (Sally) Mason ..... **Office Manager**
Harold Thompson ..... **Intertype Operator**

Advertising: Classified, 12c per line, minimum 60c (5 words to a line average). Display advertising rates on application.
Subscription: $2.50 a year in advance in Lee County; $3.50 a year in advance outside Lee County.

Honors Well Deserved - - -

Sixteen local C & P Telephone Company employees have received special recognition for their safe driving records during the past year. All told, these men had driven a total of one hundred forty-four years without a black mark against their driving records. This is a remarkable achievement in this day and age of slaughter on the highways.

Their Company, the C & P Telephone Company of Virginia, apparently places great emphasis on the manner in which it's employees conduct themselves on our highways. We feel that both the employees and the employer should be congratulated on this fine record. A constant campaign such as this has, we are sure, saved countless lives over the state since it has been in effect.

All of us could profit by putting into practice the Company's Safe Driving Resolution which, we feel, is worth committing to memory.

"Realizing the trust placed in me as a driver for The Chesapeake and Potomac Telephone Company of Virginia, and desiring to enlist my personal services toward making the streets and highways safe, I Resolve:

1. To learn the traffic laws and regulations and to obey them;
2. To drive carefully and maintain complete control of the vehicle I operate,
3. To yield the right of way courteously and willingly;
4. To be mindful of pedestrians, particularly children and elderly people;
5. To exert every effort to prevent accidents, and
6. To operate the car entrusted to my care as to reflect credit upon myself, my fellow drivers and my company."

WALLENS CREEK

Mrs W W. Elkins is ill with the flu this week. Mr Elkins is also on the sick list

Mrs Walter Parks who has been taking treatment at Lee General Hospital one or two days a week was a patient there Thursday night She is at home now and is improving

Mrs Ray Watson, teacher at St Charles, was absent a couple of days last week, due to illness

Pat Parkey was absent from school Friday because of illness

Mrs Ollie Combs who has been on the sick list is much better

Mr and Mrs [illegible] Wed night supper guest of Mr and Mrs Paris [illegible] The occasion being the birthday of Mr Burke's mother Mrs Hattie Burke

Mrs [illegible] who recently underwent surgery at the Lee General Hospital returned home last Sunday She is improving nicely

Guests of the Ben Kinser's Sat. were Mr and Mrs Claude Jones and children and Mrs Hogan Rutherford and children all of Cooney Hollow

Among those in the Lone Branch section on the sick list are Mrs A C McNeil, Mrs. Carey Stidham and daughter, Darlene

Mrs Maude Warner and granddaughter Sue Warner were recent visitors of Mr. and Mrs. Earl Horton and baby son

Kyle Hurd was calling on Ben Kinser Thursday

Mr and Mrs C. T. Combs were visiting Mr. and Mrs. John Warner of Jonesville Tuesday.

Ernest Glass of Kingsport and mother, Mrs W F Roop, Jonesville were dinner guests of Mr and Mrs. H F. Watson Sunday

Recent visitors of the George Warners were Mr. and Mrs. Glen Cope Mr and Mrs. C T. Combs

Mrs Sam Baker of Kyles Ford, Tenn., spent Sunday with Mrs Roe Parkey and Pat

Roscoe Muncey was calling on the J B Horton family Friday

Mr. and Mrs. J B Combs, Janie and Johnnie were supper guests of his parents Mr and Mrs C T. Combs Thursday evening

Ernest Roop, son of Mr and Mrs Ulys Roop, is ill with flu

H. F Watson, who has been confined to his home due to illness, is able to stir again

Rev. and Mrs Claude Quillen were supper guests of Mr and Mrs Owen Lockhart Friday

Mrs Bill Garrett attended the Training Union service held at Ewing Baptist Church Sunday

Mrs Mary L Sexton was the speaker at Bethel Chapel Methodist Church Sunday p m

Mrs. Jimmy Norris has returned to her home in Pulaski after being called here due to the death of her father, Sam L [illegible]

Mr and Mrs Curtis Newbery and son, John visited his sister Mrs Marion Hall Thursday

Miss Jean Bonham and Mrs Myrtle Garrett attended Sunday night services at Admant Church

Mrs. Olen Lockhart spent Tuesday with her parents Mr and Mrs. E. M Martin

Mr and Mrs John Newberry, Dean and Judy were dinner guests Sunday of Mr. and Mrs O J Rutherford and Aunt Catherine Allen

Garth Mullins, son of Mr and Mrs Trenton Mullins is at home after being confined to Lee General Hospital with pneumonia

Mrs. H. C Flanary and Mrs Ralph Miner were visitors in Middlesboro Friday.

Lonus Allen entered Lee General Hospital Thursday for a tonsillectomy.

Walter Carmark of Kingsport visited Mr. and Mrs. H. C. Flanary one day this week.

A surprise birthday supper was given at the home of Mrs. Hubert Elkins on Jan. 27, in honor of Hubert Elkins, Hobart Hall and Thelma Allen. All three had a birthday on or near this date

Don Elkins and Floyd Collins spent the weekend with Mr. and Mrs Omer Elkins at Dante.

Mr. and Mrs. B. W. Elkins visited her mother,, Mrs. Enoch Osborne at Blackwater Thursday.

Mr. and Mrs. Monroe Johnson visited her brother, Floyd Osbone at Lee General Hospital Thursday, also other relatives at Blackwater.

Mr. and Mrs. Luther Fletcher, Randy and Brenda were guests of Mr. and Mrs. Omer Elkins on Sunday.

Mrs. Betty McCoy, who has been spending a few days with her parents, Mr. and Mrs. Nelson Allen has returned to her job as nurse at Harlan Hospital.

Cam Gilbert and daughter, Zelma are ill with flu.

Mr. and Mrs. Sam Wax Mr and Mrs. Brady Lane and Nellie Ruth Allen, Kingsport, were visiting Mr and Mrs. Nelson Allen Sunday. They also visited Mr. and Mrs. Forest Carroll and Mrs. Bud Carroll

Mr. and Mrs. Boyd Pridemore of South Carolina have been visiting Mrs Mary Pridemore and other relatives

CAMP GROUND

Mrs. Virgie Thomas, Mr and Mrs John Green made a business trip to Johnson City one day last week.

Miss Faye Smallwood and Mrs Jean Ingle had a joint birthday dinner at the home of Mrs. Ingle on Friday night

Other guests were Mrs Hattie Smallwood and Judy and Mr Corbitt Ingle

Mrs Eva Wynn, Mr. Willie Muncy and Mr Ronnie Hicks are on the sick list at this time

Friends of Stokley Sargent were sorry to learn of his illness in a Richmond, Va hospital

Mr and Mrs Roy McConnell and boys visited with Mr and Mrs Bill Hines Friday night

Miss Nina Ruth Moore spent Sunday evening with Miss Carole Burchette

The regular meeting of the Camp Ground W S C S met at the home of Mrs Bill Hines on Thursday evening at 7 o'clock

Mrs Wesley Spangler was program leader The topic was discussion of The African Christian Woman Those taking part Mrs Spangler led the opening prayer Mrs Mae Carrier read the scripture Mrs Willie Sergent gave the meditation song, In christ There Is No East or West. Two topics discussed by Mrs. Lou Ann Sadler and Mrs. Mary T Sexton Mrs. Sue Quillen led in prayer Song The Kingdom is coming. Mrs Nora Wynn gave the benediction A business and social followed There were 13 members and five guest present, Mrs Virgie Thomas Mrs. Jean Ingle Mrs. Hattie Smallwood Lib Elliott and Miss Susie Jones A dessert plate was served to the group

Mr and Mrs Wesley Spangler called on the Ben Davidsons Friday night

Mrs Louis Burchette spent a few days with her sister Mrs. June Clonce and family of Sneedsville, last week

Louis Burchette has been spending much of his time with his father Hilton Burchette who is very ill

Peggy Johnson was dinner guest of Patti Hines Saturday

Mrs Esther Livesay is spending a few days with her father Mr Willie Muncy who is ill at his home.

Mrs Nora Bellant of Detroit Mich., was called home due to the illness of her father Hilton Burchette

Mrs. John Johnson visited Miss Carole Burchette Sunday

Mr and Mrs. Bill Hines and Patti visited Sunday with Mr and Mrs. Ray McConnell and boys

Mrs Preston Breeden and Miss Ina Mae Thomas of Alexandria, Va., have been visiting their parents, Mr and Mrs Martin Thomas

Mr and Mrs F Y Currie, were Saturday night dinner guests of Mr and Mrs Bill Higginson and Rose

Mr and Mrs Otis Thomas were Saturday night dinner guests of the Martin Thomas

Mr. and Mrs Carden Davidson Mr and Mrs Carol Hammonds and Kathy Mr and Mrs Ken Davidson Nancy and Bill visited Sunday with Mr and Mrs Bill Hines and girls

Those spending Thursday and Friday nights at Emory and Henry College were, Margaret Muncy, Connie Sexton and Ann Sergent from Camp Ground who took a vocational test Freda Kay Lane Big Stone Gap took the entrance exam, and Samuel Wilson, Ely Memorial who took both. They were accompanied by Rev. and Mrs. Claude Quillen.

Mr. and Mrs. Woodrow Andis of Kingsport recently visited the Roy Livesays.

Birg Sergent, Jr., has been visiting in Richmond this week.

Those enjoying a barbeque chicken dinner at the home of Mr. and Mrs. Owen Muncy Friday night were, Mr. and Mrs. Ralph Jones, Billie, Joan and Susie, Carl Jones and Mr and Mrs. Bobby Muncy.

Those from the Jonesville Circuit attending the call meeting of District Conference at Trinity Methodist Church in Big Stone Gap Sunday, were Rev. and Mrs. Claude Quillen, Mrs. Birg Sergent, Mrs. Olen Muncy and Miss Alice Russell.

Diana Sadler was Sunday night guest of Ann Sergent.

Rev. George Creswell of Knoxville was guest speaker at the morning service at the Camp Ground Church. He brought a very inspiring message Those visiting for the service were Mrs. Fisher and Miss Alice Russell of Millers Chapel, Brownie Wynn and children, Jack Scott and children from Jonesville

BEN HUR

By HOLLAND CLASS

The Ben Hur PTA will present its Winter Carnival Saturday night at the Ben Hur Elementary School Auditorium. There is no admission and the time will be 7 p. m. The Carnival will begin after the Snow Queen Pageant and Coronation. A large attendance is hoped for since the children have worked so hard on the affair

Mr. and Mrs Marvin Bartley and children were in Weber City Sunday, visiting her parents Mr and Mrs. Harmon Terry

Rev J. C. Jackson is still quite ill in the Harlan City Hospital

T M Cobb is one of the several who are ill with flu.

Mrs. Virginia Holt has been confined to her home with flu.

Miss Glenice Farmer and Miss Glenna Eldridge are visiting their parents this week. They attend Clinch Valley College and are on vacation between semesters.

Miss Mary Evelyne Burton of Nashville, Tenn., was visiting her parents this weekend. She is employed by the Morris Furn Co.

Mr. and Mrs. Roe Lawson of Edison, Tenn., were recent visitors in the home of Mrs H. L. Hartley.

Mrs. Eudell Williams and Mrs. H. M. Gilbert have been confined to their homes for several days with flu

Mrs. Keith Gilbert and Miss Glenice Farmer are very much improved after a brief illness.

Mrs. Claude Hartley, Mrs. Jess Farmer and Glenice were shopping in Middlesboro Tuesday.

Marriages

Elbert Donny Long, Detroit, Mich., and Christine Woodard, Keokee.

Ernest Toliver, Jr., and Joyce Ann Broughton, both of St. Charles.

Bobby Gene Crusenberry, St. Charles and Doris Ann Parsons, Pennington Gap.

John Thornton Carroll and Judith Ann Huff, both of Jonesville.

Card of Thanks

We would like to thank our many friends for the kindness extended to us during the death of our father and brother, John W. Peters

We would like to thank those who brought food, floral tributes, Rev. Edgar Baltimore, Lee General Hospital and especially the Sturgill Funeral Home and all who assisted in any way

The Peters Family

Reports From Capital

W. PAT JENNINGS REPORTS FROM WASHINGTON

Judging by the mail I have received so far in this session, there is considerable interest in the Ninth District on legislation proposed to improve the social security program. Each day I receive letters that suggest a variety of changes.

Because of the interest in this program, I wish to devote this week's report to the legislative situation on social security. My support has always been given to other legislation that has brought about improvements in this program, whenever such changes were found to be consistent with the objectives of social security and sound management of the trust funds.

First, I have two bills pending in the House Ways and Means Committee to amend the Social Security Act. The first of these - H. R. 107 -- would remove the requirement that an individual must have attained the age of 50 to qualify for disability benefits. The second bill -- H. R. 108 -- would provide full retirement benefits for both men and women at age 62. The present retirement age for men is 65 and certain women retiring at age 62 under the 1956 amendments to the Act receive reduced benefits Several other bills are also pending in the Committee

Extensive social security hearings have been held by the Ways and Means Committee -- by the full Committee in 1958 and a Subcommittee in 1959 that looked into the administration of the disability insurance program. The Chairman of the Committee recently announced that consideration would likely be given to reporting a bill to the House in this second session of the 86th Congress He indicated that certain improvements could be made without the necessity of increasing contributions from employers, employees, and the self-employed. Among these were

First, repeal of the requirement that a disabled individual be 50 years of age before he can qualify for disability benefits;

Second, removal of the requirement of a six months waiting period before benefits can be paid again in cases where disabled persons, who have unsuccessfully tried to return to work, come back on the disability insurance rolls;

Third, extension of the 12-months trial work period for persons drawing disability benefits to include all types of rehabilitation programs, rather than limiting such rehabilitation programs to those administered by the Federal or State governments;

Fourth, possible changes in requirements so that individuals reaching retirement age or who have already reached this age might qualify for benefits with fewer quarters of coverage,

Fifth, payment of benefits to wives and widows who are permanently and totally disabled;

Sixth, extension of coverage to various groups indicating a desire to be included in the program; and

Seventh, correction of minor inequities and administrative matters that have been brought to the attention of the committee.

The Chairman indicated that certain suggested changes in the program would require some increases in the contribution rates These would include an across-the-board increase in monthly benefits

As the Congress considers any of the foregoing bills, I will keep you advised of developments. I hope that a bill can be approved this year

OUR WANT ADS GET RESULTS

Long-term Heart Fund Study Helps Cardiac Farmers Stay on the Job

RESEARCH STUDIES to determine a safe workload for farmers with heart disease, now being carried forward at Purdue and Iowa Universities with Heart Fund support, indicate cardiacs may continue to work but should avoid peaks of strenuous labor. Above, apparatus measures energy needed to drive tractor. The 1960 Heart Fund campaign will reach its climax on Heart Sunday, February 28, with a nationwide residential collection in which more than 1,500,000 Heart Fund volunteers will participate.

Whatever Your Needs or Desires in the Automotive Field - - -

BELLAMY MOTORS Has It!

BUICK - "The Million Dollar Ride"

PONTIAC - "With Power To Spare"

VAUXHALL - "For The Economy Minded"

GMC - V-6 or V-12 Trucks
"The Workhorse For Any Job"

Bellamy Motors Offers Complete Sales and Service On These Four Outstanding Lines of Vehicles

Three Factory Trained Mechanics On Duty To Serve You

Wrecker Service 24 Hours Per Day

Day Phone 337 - Night Phone 128-W Pennington Gap

Ask for "Spot" Johnson

We Always Have An Outstanding Group of Used Cars To Choose From

"We'll Trade for Anything" - - - Try Us!

BELLAMY MOTORS

Dealer License No. 398 *Pennington Gap, Va.*

Cecil Bellamy, Mgr. - Phs: Day, 337 - Night, Jonesville 225-M

Fred Garrett, Jonesville 36-J *Herchel McElyea, St. Charles 2034*

DEATHS and FUNERALS

ROBERT JONES

Robert Jones, 63, Keokee, died Thursday night, January 28 in a Harlan, Ky. hospital.

Surviving are four sons, Robert Jones, Jr., and Don Garland Jones, both of Dayton, Ohio, Wayne Jones, Keokee, and Burnice Jones, with the U. S. Army.

Funeral services were held at 11 a. m. Monday, February 1, in Raw Hide Baptist Church with the Rev. Kenneth Burnette officiating. Burial followed in Barker Cemetery, Keokee.

BILLY H. RICHARDSON

Billy H. Richardson, 26 of St. Charles, died in Akron, Ohio, Wednesday, January 27 from injuries suffered in an automobile accident.

He was a laboratory technician and a member of the Methodist Church of St. Charles, Va., and a lifelong resident of Lee County

He is survived by his parents, Mr. and Mrs. George Richardson, St. Charles, Va.; one brother, Bobby Richardson of Anderson, Ind.; three sisters, Mrs. Roy Cobb of Corbin, Ky., Miss Lana Sue Richardson and Miss Patsy Lou Richardson, both of St. Charles.

Funeral services were held at 2 p. m. Sunday, January 31, at the First Methodist Church in St. Charles, with the Rev. Taylor Haun, assisted by the Rev. P. A. Hawkins and the Rev. Carl Bates, officiating. Burial followed in Powell Valley Cemetery in Dryden. Copeland Funeral Home in charge of arrangements.

ARCH SEABOLT

Arch Seabolt, 80, died Sunday, January 31, after a brief illness.

He was a farmer in the Millers Chapel community near Jonesville.

Surviving are his wife, Mrs. Mary F. Seabolt, Jonesville; four sons, Roy, Rockville, Md., Newton Westminister, Md., and John and Frank, both of Jonesville, five daughters, Mrs. Eunia Garrett, Mrs. Jane Seabolt, Miss Maude Seabolt, Mrs. Blanche Seabolt, and Miss Ada Seabolt, all from Jonesville; two bothers, John, Jonesville, and Ike of Big Stone Gap; two sisters Mrs. Pearl Standifer, of Detroit, Mich., and Mrs. Sarah Woods, Big Stone Gap; 17 grandchildren and one great-grandchild.

Funeral services were held at 2 p. m., Wednesday at the Millers Chapel Methodist Church with the Rev. Claude Quillen officiating. Burial followed in the Millers Chapel Cemetery. Davidson Funeral Home in charge of arrangements

W. C. (BILL) FLANARY

W. C. (Bill) Flanary, 71 Pennington Gap, died Sunday, January 31 after a lingering illness.

Surviving are his wife, Mrs. Edith Flanary, his mother, Mrs. Mary Lou Flanary, Gate City, a daughter, Mrs. Anna Lee Smith, Hollywood, Fla., two brothers, W. S. Flanary and Glenn C. Flanary, both of Pennington Gap; and four sisters, Maxie Flanary and Effie Flanary, both of Gate City; Mrs. Anna Stone Rye Cove, Va., and Mrs. Allie Lyttle, Big Stone Gap

Funeral services were held at 1 p. m., Tuesday in First Methodist Church, with the Revs. Carl Bates, A. M. Alder and Robert Burkhart officiating. Burial followed in the family cemetery near Gate City. Sturgill Funeral Home in charge of arrangements

MRS. MARSHALL ROWLETT

Mrs. Marshall N. Rowlett, 83, of Ewing, died Wednesday, January 27.

Surviving are one daughter, Mrs. Tom B. Fugate, Ewing; two sons, A. E., Durham, N. C., and Frank B., Ellicott City, Md.; one sister, Mrs. Harvey Estep of Harrogate, Tenn.

Funeral services were held at 11:00 a. m., Friday at the Mt. Carmel Presbyterian Church, the Rev. Ben A. Rice officiating. Burial followed in the Richmond Cemetery, Ewing. Richmond Funeral Home in charge of arrangements.

JOSEPH BLAYLOCK

Joseph Lyle Blaylock, 75, of Rt. 1, Ewing, died Friday, January 29, after a brief illness.

Surviving are one daughter, Mrs. Pearlie Dean, Green Field, Ohio; two sons, Clarence and Gillis, both of Ewing; one sister, Mrs. Suzzie Cowan, Ewing; one brother, Huston, Little Rock, Ark.

Funeral services were held at 2 p. m., Sunday at the Chadwell Station Baptist Church, with the Rev. Henry Fletcher officiating. Burial followed in the Brooks Cemetery. Davidson Funeral Home, Rose Hill, in charge of arrangements.

MRS. DOROTHY ANN BALL

Mrs. Dorothy Ann Ball, 79, of Jonesville died Sunday, January 31, in a Coeburn, Va., rest home after a long illness.

Mrs Ball was the widow of G. W. Ball of Jonesville She was a member of the York Methodist Church.

Surviving are three sons, P. P., Haysi; Glen D., St. Paul, and Roy H., Appalachia; three daughters, Miss Ruby Ball, Winona, Minn.; Mrs. A. C. Harris, Jonesville; Mrs. L. H. Jennings, Goldsboro, N. C.; one brother, Charles Ellison, South Carolina, one half brother, W. E. Ellison, Crest View, Fla.; two sisters, Mrs. V. F. Bonham, Jonesville, and Mrs. Etta Green, Pennington Gap; one half sister, Mrs. Lucille Anderson Norfolk, Va.; 20 grandchildren and eight great-grandchildren.

Funeral services were held at 2 p. m., Tuesday in the Sturgill Funeral Home Chapel, with the Rev. Claude Quillen officiating Burial followed in Cecil Cemetery, Sturgill Funeral Home in charge of arrangements

MRS. ELIZABETH EDDS

Mrs. Elizabeth Edds of Detroit Mich. died Monday January 25

Surviving are her husband, Vernon Edds, three sons, Jim, Sterling and Oscar, all of Detroit, one sister, Mrs. Susie Pruitt, Loudon County, Va.; six brothers, Robt Campbell, Rose Hill; Johnny Campbell, Baltimore, Md., Frank Campbell, Detroit; Nathan and Lonnie Campbell, Hamilton Ohio; Dexter Campbell, Clyde, Ohio

Funeral services were held at 2 p. m., at the Ingles Chapel Church, Thursday, January 28, with the Rev. Tip Parsey officiating. Burial followed in the Campbell Cemetery, Richmond Funeral Home in charge of arrangements

MRS MINERVA COFER

Mrs. Minerva Cofer, a native Lee Countian, died in a Sanatorium at Temples City, Cal., Tuesday, January 26 She was 87 years old

Mrs. Cofer was born and reared in Wallens Creek community. She was the daughter of the late Samuel Fields and Sarah Fields. She has several nieces and nephews in this area.

She was buried in Woodlawn Cemetery, Santa Monica, Calif.

NILLIE DELPH WILDER

Nillie Delph Wilder, 50, of St. Charles, died Tuesday, February 2 after a long illness.

Surviving are her husband, Ken Wilder; three sons, Sgt. Clyde Wilder, Ft. Lee, Va., Frank and Raymond Wilder, both of St. Charles; one sister, Mrs. Lettie Wilson, Rose Hill; two brothers, Frank Delph, Middlesboro, Ky. Granduill Delph, Detroit, Mich.

Funeral services were held at 2:00 p.m. Thursday, February 4 at the Church of God, St. Charles, with the Reverend E. S. St. John officiating. Burial followed in Lee Memorial Park. Copeland Funeral Home in charge of arrangements.

LAURA PARSONS BOGGS

Laura Parsons Boggs 76, of Rt. 1, Keokee, died at her home Monday, February 1 after a long illness.

Surviving are one daughter, Mrs. Clifford Mooney, Keokee; three sons, Judge and Troy Boggs of Lebdon, Ind., Earnest Boggs, Kirkland, Ind., one sister, Mrs. Rosa Cottrell, Cloverfork, Ky.; two brothers, Judge Parsons, Fla., Bradley Parsons, Keokee.

Funeral services were held at 1:00 p.m., Wednesday, February 3 at Robbins Chapel, with the Reverend Floyd Haun officiating. Burial followed in Robbins Chapel Cemetery. Copeland Funeral Home in charge of arrangements.

RAY COLLINS

Ray Collins, 26, of Chicago, Ill., died Saturday, January 30 in a car accident

Surviving are his wife, Mrs Ruth Collins; three daughters, Cathy, Debra and Vickie, all of Chicago; one son, Terry, Chicago; mother, Mrs. Mary Lunsford, Ellicott City, Md.; four sisters, Mrs. Clara Collins, Jonesville; Mrs. Elizabeth Mink, Mrs Lorane Mabe and Miss Joyce Collins, all of Ellicott City, Md.; four brothers, Walter, Glen and Harry, all of Md., Hoover, USA

Funeral services were held at 10 a. m., at the Friendship Church, Thursday, with the Rev Duncan officiating Burial followed in Harrogate Cemetery, Davidson Funeral Home in charge of arrangements

MRS. LUCILLE LEGG

Mrs Lucille Legg, 57 of Canton, Ohio died in a Harlan Hospital Wednesday, February 3 after a lingering illness

Surviving are one daughter, Mrs James E Gilley Canton, Ohio; one son, Wm. C Legg, Jr., Ft. Wayne, Ind.; two sisters, Mrs. Justus Hampton, Kingsport, Tenn., Mrs. Estil Giles, Harlan, Ky.; one brother, Rex Hedrick, Kingsport, Tenn., and one grandchild

Funeral services will be held at 3 p. m., at the First Christian Church, Friday, with the Rev James Nipper officiating Burial will be in Cecil Cemetery, Sturgill Funeral Home in charge of arrangements.

WANT ADS

GARAGE, Filling Station Equipment for Sale—1½ h. p. Wagner Air Compressor, good condition. Stewart Warner Wheel Balancer in excellent condition. Call Larry's Esso Station, phone 9109, Pennington Gap
Adv. No. 5-1t-pd.

SOMETHING NEW HAS BEEN ADDED — New car batteries, 6, 8 and 12 volt only $9.95, Guaranteed. Sprinkles Bargain Basement, located near Planters Warehouse, phone 213-J.
Adv No. 5-1t-pd

FOR SALE — Wagon, metal tires, 2 beds, one wooden and one for logging bed Call or see Mrs. Dolly Lanningham, phone 167-J-2, Jonesville, Va
Adv No 5-1t

Good used furniture, all kinds. Coal, wood, oil heaters; TV sets, bedroom suites, breakfast sets, washing machines, refrigerators electric and gas stoves. Free Notary Service Sprinkles Bargain Basement, located near Planters Warehouse, Pennington Gap. Phone 213-J.
Adv No. 5-1t-pd

HAY FOR SALE 70 Bales Alfalfa Hay. Call Woodway Supply, Pennington Gap 151-J-1
Adv No 5-1t-pd

EMPLOYMENT WANTED
House work, washing and ironing, or would baby sit. Prefer part-time but would work regular. Call 178-J-2, Jonesville.
Adv. No 5-2t

See Other Classified Ads
(On Page 5)

JUST IMAGINE!

You can finance ANY make or model with a BANK AUTO LOAN

YOU CAN CHOOSE FROM THE WHOLE FIELD OF NEW AND LATE MODEL USED CARS TO GET THE BEST POSSIBLE BUY, AND FINANCE YOUR PURCHASE AT THE LOWEST POSSIBLE COST . . . WITH A BANK LOAN. THIS IS ONE SURE WAY TO GET THE MOST FOR YOUR MONEY. COME IN AND GET THE FACTS AND FIGURES.

Lee Bank & Trust Company

Pennington Gap St. Charles

Lee County's Representatives Report From Richmond - - -

Robert S. Orr
Member House of Delegates

If I may say so, a lot of water has poured over the dam since I left you last week, but I regret to inform you that very little has been used by the old mill wheel to grind out some sort of a tax law with which to meet the needs of our cost of State Government for the next two years. By this I mean these many tax bills (including the Governor's 3% Sales Tax) are still being kicked about in the House and Senate Committees. As I am not a member of either, I can only give you some idea of what I have seen and heard.

Without doubt House Bill No. 100 (the 3 per cent Sales Tax bill by the Governor) has received the greater share of their attention up to this point. It is being cussed and discussed from many angles One thing that seems to be bothering them most is "What part is to be returned to the counties or cities?" The bill, as submitted, does not name a definite part but a sum of $45,000,000 for the next two years. Most of the legislators do not want to take this on faith but demand that a certain part be named in the act, so that it can be counted on, so long as this sales tax is in effect. Most of them want as much as one half of the take to come back to the county or city governments, or better still to be collected by our county and city treasurers and send the State Treasurer half of the collections.

Another thing that has slowed up the action on this sales tax bill is that some do not like the sales tax, period, and will oppose it to the end. Just how many belong to this faith will soon be seen, but I am of the opinion their number is considerable and will have a great effect on the final outcome At any rate, they were strong enough to get a public hearing this week before a joint House and Senate Committee, set for Friday, about the time you are reading this message. I do not undertake to give you the hot news. The daily papers and television will give you that, but I only hope to give you my impressions of what is going on here at Richmond.

You can see that the great drive for taxes is on, but at present, things are in a fluid condition and all we can hope for is the best. It would seem that the Appropriations Committee should first determine what the 1960-62 expenses are to be (they are having hearings on that now) before deciding on how much tax fund we need, and how it is to be raised, but these Finance Committees are all worked up and anxious to get something done. They may be right, for we legislators must face the fact that three week of our sixty days are already passed and we have that much less time to solve this very difficult problem of finding enough tax funds to meet the necessary expense of our State Government for the next two years. As I mentioned last week, "Who is to be taxed?" There are still no volunteers for this very worthy assignment. Could it be, we are still waiting for George to do it?

As your representatives in the General Assembly, we must either find a source of new taxes or out down on some of the things that have been estimated as the least amount necessary to make the progress that Virginians have a right to expect in meeting the demand of our increasing population. Especially do our schools face an ever increasing demand for more space and additional qualified teachers. We must match federal funds for our highways or lose them to states that will. We must take care of our institutional buildings or allow them to deteriorate. Our State treasury owes very little. I am sure we do not want to begin now to go in debt.

So you see we do have a real problem and I do hope we can solve it for the best interest of our people

Have just learned that the Senate has acted on the contested seat of Hubert Wheeler. They have decided to keep him and not throw him back.

With the very kindest regard to our good people in Lee I am
Sincerely,
Robert S Orr

J. Hubert Wheeler
Member State Senate

This weekend was the second and last one of majestic festivities for our 1960 Session of the General Assembly. On Saturday morning we boarded a C. & O. Special train—guest of Chesapeake and Ohio—for a quick fifty mile run to historic Williamsburg.

The train was met by buses which took us to the Restored Capitol Building. The Delegates were seated in the hall of the House of Burgesses and the Senate in the General Court. After proper preliminary precedure, the Senate moved over to join the House in the Joint Commemorative Session. The Governor and the Justices of the Supreme Court were present to hear the U.S. Secretary of the Treasurer, Mr. Anderson who was accompanied to Virginia by U. S. Senator Harry F. Byrd. The Colonial Fife and Drum Corp added zest to the occasion along with the muzzle loading guard squad.

Colonial Williamsburg is for those who appreciate our great Heritage. To hear the Brown Bess muskets and the Queen Anne six-pound siege pieces fired, to march in the torch-light parade, to see the "Battle of the Clouds" certainly takes one's thoughts back to those days of the strong hearted, the God-fearing pioneering forefathers that did so much to make this not only the oldest continuous Legislative bodies in the New world, but one of the best. The first session was held in 1619.

I urge all Virginians, when possible, to visit Williamsburg. A night spent in the new Motor House Motel—a meal in their ultra—modern cafeteria climaxed by a visit to the new Information Center where the magnificent movie is shown rehearsing some early session of the General Assembly. The young fellows with leading roles in the House of Burgesses are Patrick Henry, Thomas Jefferson, George Washington, George Mason and other early patriots.

I am now more deeply grateful than ever to the people of Lee and Scott Counties for their confidence placed in me—to have the privilege to set where these great men sat and hereby further determine — to ever and always in my humble manner with God's help uphold this so great a tradition

NOTICE

TOWN REGISTRATION

The Town Registrar will be at the Town Hall, Thursday, February 25, from 9 a. m. to 4 p. m. for the purpose of town registration.

Those who have not previously registered must do so on this date in order to be eligible to vote in the coming town election.

Virgina D. Fry
Town Registrar

Tom Walker Boys Clinch Pennant

TOURNAMENT BEGINS HERE TUESDAY

Pennington and St. Charles will close out the regular season play for Lee County Saturday night as the two teams meet at Pennington. Both games will have added emphasis upon their outcome since the girls teams will be battling to see which team will get to play in the tournament and the boys teams will be battling for third place in the final standings. Only the top four girls teams will participate in the tournament and the St. Charles vs Pennington winner will join Jonesville, Thomas Walker and Keokee while the loser will be through for the year. The Thomas Walker boys have clinched the pennant and have the only unblemished record in Lee, Scott, Wise or Dickenson Counties. The Jonesville - Thomas Walker girls are still battling for a tie and to be co-pennant winners. Jonesville has Keokee yet to play while Thomas Walker has Blackwater and St. Charles to play.

In games coming up, Thomas Walker will be at Blackwater on Thursday night and on Friday night Dungannon is at Blackwater, St. Charles at Thomas Walker, Jonesville at Keokee and Dryden at Rye Cove St Charles will be at Pennington Saturday in the final game of the regular season.

In games played last week Thomas Walker girls defeated Blackwater 54-39, Dryden 56-36, and Keokee 76-45. The Pioneers defeated Blackwater 72-34, Powell Valley, Tenn., 54-49, Dryden 53-45, and Keokee 73-52.

Dryden defeated Pennington girls 43-35 and the boys won 52-44.

Pennington defeated Blackwater girls 36-35 and the boys won 75-51.

Keokee girls defeated Blackwater 49-36 and Flatwoods 67-29 while the Keokee boys lost to Blackwater 62-43 and defeated Flatwoods 53-39.

Jonesville girls lost to Sneedville 51-36 and defeated St. Charles 37-34. The Jonesville boys lost to Sneedville 80-57, Dungannon 55-39, and defeated St. Charles 50-44.

Dryden defeated Flatwoods a doubleheader as the girls won 36-36 and the boys won 51-35

Standings Through Feb. 3

GIRLS	W.	L.
Jonesville	12	1
Thomas Walker	11	1
Keokee	7	6
St. Charles	6	6
Pennington	6	7
Dryden	6	8
Flatwoods	4	10
Blackwater	0	13
BOYS	W	L
Thomas Walker	12	0
Dryden	12	2
St. Charles	8	4
Pennington	8	5
Jonesville	6	7
Blackwater	3	10
Keokee	2	11
Flatwoods	1	13

OF INTEREST TO VETERANS

By A. A. Bellamy, Area Direc D.W.V.C., Appalachia, Virginia

The new pension act which becomes law this coming July 1st contains a savings clause, commonly known as the "grandfather clause" which gives those persons drawing Veterans Administration pensions on June 30, '60 the right to stay under the old law or to change over to the new law. Protected also by the savings clause are veterans, widows, and children whose claims are being processed by the VA on June 30th and who are subsequently found entitled to pension benefits on June 30, 1960.

With their February checks, due the first of March, each pensioner will receive instructions and a form called ELECTION, NET WORTH AND INCOME QUESTIONNAIRE. They will use this form only if they elect to take benefits under the new law

As a full time service officer for veterans and their survivors in my area, I do my best to keep up to date on all existing and new legislation affecting the persons it is my duty to assist. This month I have helped many of those on the pension list to prepare their annual income questionnaires, and I have found very few who stand to benefit by the new law

After careful study and analysis of the new law, with its sliding income scale, graduated payments, corpus of estate test, and changes in types of reportable income, I am convinced that all veterans and their survivors not receiving pensions but who meet the pension requirements should get their claims in before next June 30th If found qualified, under propection of the old law there will be plenty of time to seek competent advice as to which law will prove more beneficial in the long run

Who's New - -

Born January 20, 1960 to Mr and Mrs. George Lewis Huffman of Exeter, Va., a son named David Wayne, weight 7 lbs., 8 ozs.

Born January 30, 1960 to Mr and Mrs. Moren Gibson of Rt 1, Pennington Gap a son named Jimmy Ray weight 6 lbs 12 ozs

Born January 31 1960 to Mr and Mrs. McKinley Collins of Jonesville, a daughter named Peggy Ann, weight 4 lbs

Official Poster for 1960 Heart Fund Campaign

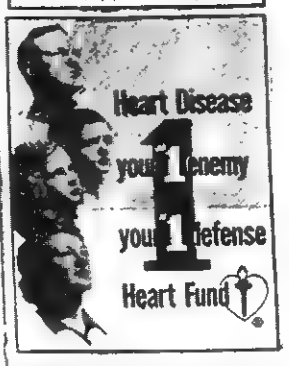

OFFICIAL POSTER for 1960 Heart Fund Campaign, which will be conducted here and in all other American communities throughout February, is shown above. The campaign reaches its climax on Heart Sunday, February 28, when more than 1,500,000 Heart Fund volunteers will participate in a house-to-house residential collection throughout the nation.

THESE WOMEN!

By d'Alessio

"Business may be off, Miss Jones, but we mustn't grow stale . . . let's see, where were we . . . 'The quick brown fox jumped over the lazy dog . . . The quick' . . ."

What Sturgill Service Does for You .....

We plan the service with the designated clergyman.

Together we agree on the time required for the Scriptural passages and eulogy, the musical interludes, and how to fit in any fraternal or military rites.

Ever watchful, we prevent confusion and assure a dignified and beautiful service.

Sturgill Funeral Home
Phone 20
Pennington Gap, Virginia
Ambulance • Anywhere • Anytime

Twelve Rules On Rearing Juvenile Delinquents

1. Begin with infancy to give the child everything he wants. In his way he will grow up to believe the world owes him a living.
2. When he picks up bad words, laugh at him. This will make him think he's cute. It will also encourage him to pick up "cuter" phrases that will blow off the top of your head later.
3. Never give him any spiritual training. Wait till he is 21 and then let him "decide for himself."
4. Avoid use of the word "wrong". It may develop a guilt complex. This will condition him to believe, later, when he is arrested for stealing a car, that society is against him and he is being persecuted.
5. Pick up everything he leaves lying around—books, shoes and clothing. Do everything for him so he will be experienced in throwing all responsibility on to others.
6. Let him read any printed matter he can get his hands on, be careful that the silverware and drinking glasses are sterilized, but let his mind feast on garbage
7. Quarrel frequently in the presence of your children. In this way they will not be too shocked when the home is broken up later.
8. Give a child all the spending money he wants. Never let him earn his own. Why should he have things as tough as you had them
9. Satisfy his every craving for food, drink, and comfort. See that every sensual desire is gratified. Denial may lead to harmful frustration.
10. Take his part against neighbors, teachers and policemen. They are all prejudiced against your child.
11. When he gets into real trouble, apologize for yourself by saying, "I never could do anything with him."
12. Prepare for a life of grief. You will be apt to have it.

Questions and Answers About The Conservation Reserve

With many farm and town people asking questions about the Conservation Reserve, its objectives and how it fits into the national farm program, Chairman Max Graham of the Lee County Agricultural Stabilization and Conservation Committee, Jonesville, today gave the following answers to some of the questions most commonly asked:

Q. What is the purpose of the Conservation Reserve?

A. Its main purpose is to withdraw cropland from production for the present and thus help check surpluses that hurt farm prices and income At the same time it assures that the acres taken out of production are devoted to conservation uses

Q. Is this the same program that is sometimes called the Soil Bank?

A. Yes The Soil Bank originally had two parts There was the Acreage Reserve, which applied to a few main crops and the Conservation Reserve which applies to total cropland The Acreage Reserve was discontinued, and the Conservation Reserve is now the entire Soil Bank program

Q. How is the program carried out?

A. Through contracts voluntarily entered into between farmers and the Government. The farmer agrees to hold specific land out of production and devote it to conservation uses. The Government makes and annual per-acre payment to the farmer for the life of the contract and pays part of the cost of establishing grass, trees, or some other conservation use on the land.

Q. Is all farmland tligible to be put in the Conservation Reserve?

A. No. It must be classes as cropland and, generally speaking, must have produced a crop or been in a regular crop rotation during the year immediately preceding the first year of the contract.

Q. May a farmer put all his cropland in the Conservation Reserve?

A. Yes. In fact, that is encouraged, because it leaves no cropland available on the farm and thus assures reduced production. The family may continue to live on the farm and use the noncropland, such as permanent pasture or orchard land. The Government payment provides some income, and the family keeps full control of the management of the farm.

Q. What does a farmer do for the payment he receives?

A. To help check surpluses in the national interest, the farmer gives up the opportunity he might have to make more money by farming the land. Also, he goes to considerable expense in carrying out a conservation practice on the land to protect it.

Q. Are many farmers willing to do this?

A. In each of the last two years, more farmers have applied for contracts than could be accepted within available funds

Q. Does the program help nonfarm people in any way?

A Yes, it does Accumulation of farm surpluses is wasteful for everyone—urban as well as farm people. The Conservation Reserve helps prevent this It also protects the land so that consumers can be sure of abundant food and fiber in the future An immediate benefit to urban people is the fact that the program encourages better conditions for wildlife and thus provides hunting and fishing for sportsmen

Q What about the cost of the program?

A For all land in the program through the 1959 season the national average rental payment per acre was $11.53, ranging from a low of $6 to a high $23 per acre. The average rental payments for 1960 in Virginia vary by counties from $14 to $19 50 per acre. The average rate in Lee County is $15.50.

Q. Is the program getting results?

A. The results to date are encouraging The amount of land in the Conservation Reserve in 1960 will amount to more than 6 percent of the country's total cropland and an even higher percentage of the land normally devoted to crops A survey shows that this land would have produced large quantities of leading crops, especially corn, oats, grain sorghum, wheat, barley, and soybeans, to add to existing surpluses.

KERRY DRAKE

The New Veterans' Pension Law

Large numbers of veterans and widows and orphans of deceased veterans are affected by terms of the new veterans' pension law passed by the 1st session, 86th Congress From thousands of questions asked, the Veterans Administration has supplied the following answers, to present the subject in the clearest possible terms.

Q. When will the new system of pension payments go into effect?

A. On July 1, 1960 The first checks under the new system will not be mailed before August 1, 1960.

Q Who will be affected by the new system?

A All veterans of World War I World War II and the Korean conflict and their dependents who qualify and begin to receive non-service pensions after June 30 1960 will be under the new system Those veterans on the pension rolls on June 30 1960 will not be affected unless they choose to come under the new system. They can make this choice at any time but once the election is made the pensioner can never revert to the old system

Q How does the new law affect those drawing compensation for service-connected benefits?

A The new law does not affect benefits paid for service-connected disabilities

Q Does the new law affect service pensions?

A No Service pensions are paid only to Indian War, Civil War and Spanish American War veterans. These pensions are not affected by the new law.

Q. Does the new law change the eligibility requirements for pensions paid to veterans?

A. Not basically. Ninety days active wartime service and an honorable type discharge are required. The veteran must also be permanently and totally disabled There are important changes in the income limits under the new system as well as some change in the methods employed to compute the pensioner's annual income. Under the new law the veteran's estate or "worth" will become an eligibility factor.

Q Let's go into this a step at a time. What are the criteria for establishing permanent and total disability?

A. The degree of disability may vary according to the age of the veteran. Generally he must have a disability which at his age prevents him from getting regular, full time employment The disability must be such that doctors do not expect it to improve materially

Q What are the changes in a veteran's income limits?

A. Under the old law a veteran without dependents could not draw a pension if his annual income exceeded $1 400 Under the new law he may receive some pension if his income is high is $1 800

Under the old law veteran with dependents could not receive a pension if his annual income was more than $2 700 Under the new system his annual income may be as much as $3,000 and he still will be eligible for some pension.

Q What are the changes in methods to be used in computing income under the new system?

A Income received by a veteran or by his widow from any source with few exceptions will be considered as income under the new system In cases where the veteran's spouse has a separate income the new law provides that all such income over $1 200 per year shall be counted as the veteran's income unless to do so would create a hardship.

Q What would constitute "hardship" in this instance?

A If the evidence shows that the entire income is needed for large and unusual family expenses—such as those incurred by serious illness or unusual expenses incurred for the education of children counting all but $1 200 of the spouse's income as the income of the veteran might be regarded as a hardship. Each case of this nature is considered on its own merits.

Q. What income is specifically exempt by law?

A Eight categories of income are exempt from consideration in calculating the annual income to determine pension eligibility. They are:

1. Payments of the six months death gratuity by the Service Departments.
2. Donations from public or private relief or welfare organizations.
3. Payments of compensation or pension by the VA
4. Government life insurance payments and payments of servicemen's indemnity
5. Social Security lump sum death payments.
6. Payments to an individual under public or private retirement, annuity, endowment or similar plans equal to the amount he contributed thereto
7. Proceeds of fire insurance policies.
8. In the case of widows or children of a deceased veteran there are excluded amounts equal to the amounts paid for settlement of the veteran's just debts, the expenses of his last illness, and the expenses of the veteran's burial less the amount reimbursed by the VA

SERVICEMEN'S COLUMN

Heilbronn Germany (AHTNC) Ralph D Tomlinson, son of Mr and Mrs Thomas Tomlinson, Rt. 1, Duffield, Va., recently was promoted to specialist four in Germany, where he is a member of the 4th Armored Division

Specialist Tomlinson is a driver in Company D of the division's 34th Infantry in Heilbronn. He entered the Army in December 1958, completed basic training at Fort Hood, Tex., and arrived overseas last May.

The 22 year old soldier attended Clinchport High School

Crailsheim Germany (AHTNC) Douglas F Fleenor whose wife Joyce, and parents, Mr and Mrs William E Fleenor live on Rt 1, Keokee, Va., recently was promoted to specialist four in Germany, where he is a member of the 4th Armored Division

Specialist Fleenor, a driver in Company C of the division's 37th Armor in Crailsheim, entered the Army in December 1958, completed basic training at Fort Hood, Tex., and arrived overseas last May.

Wildflecken, Germany (AHTNC) — Army PFC Jackie V. Cluesman, 18, son of Mrs. Bessie Cluesman, 1807 Forest Ave., Pennington Gap, Va., recently mastered the technique of skiing during the Winter Sports Carnival in Germany where he is a member of the 50th Infantry

Cluesman was trained by a skilled ski instructor who graduated from one of the famous ski schools in Garmisch, Germany

He is a rifleman in the infantry's Company C in Wildflecken.

He attended Pennington High School

Wildflecken, Germany (AHTNC) Army Specialist Four Herman R. Williams, 19, son of Mr and Mrs George E. Williams, Jonesville, Va., recently mastered the technique of skiing during the Winter Sports Carnival in Germany where he is a member of the 50th Infantry

Specialist Williams was trained by a skilled ski instructor who graduated from one of the famous ski schools in Garmisch Germany

Williams assigned to the infantry's Company D in Wildflecken entered the Army in June 1957 and arrived overseas the following October

He is a 1957 graduate of Jonesville High School.

MAYTAG

PENNINGTON
Hardware & Furniture Co
Pennington & Big Stone Gap

Shelburne's
YELLOW CABS
Ride Insured Cabs
CALL 75
Pennington Gap

PRECISION PRESCRIPTION SERVICE
REVLON - DOROTHY PERKINS - COTY.
EVENING IN PARIS COSMETICS
COMPLETE FOUNTAIN SERVICE
COMPLETE LINE OF VITAMINS
Shop and Save
FUGATE DRUG
PENNINGTON GAP, VA.

PROMPT SERVICE
and
GOOD FOOD
at
Nancy's Cafe
East Pennington Gap

In the Hour of Need
Davidson's
Funeral Home
Phone 196 Jonesville

Dr. A. G. Barton
and
Dr. R. D. Barton
OPTOMETRISTS
EYES EXAMINED
GLASSES FITTED
Closed Saturday Afternoons
Phone 174
Middlesboro, Ky.

For The Best In
Cut Flowers
Potted Plants
CALL
NORTON
FLORAL
Pennington Gap, Va.
Phone No. 641

The car that's medium priced in everything but its lower price tag . . . leads the field in looks, in luxury . . . with spirited performance that's pure Thunderbird. Leads in re-sale value, too.

FORD — The Finest Fords of a Lifetime
FALCON — The New-size Ford
THUNDERBIRD — The World's Most Wanted Car
FORD DIVISION, Ford Motor Company

Galaxie BY FORD
On proud display today at your Ford Dealer's

LEE - FORD, Incorporated
Phone 37 Pennington Gap, Va. Dealer License No. 1548

A Profitable Tobacco Crop May Depend On What You Do Now - - -
See Us for Your Tobacco Bed Needs We Have - - -
VIGORO - - for Healthy Plants
AGRINITE - - Plant Root Developer
TOBACCO SEEDS - - Free Samples of New Varieties
Call or Stop In Now and Pick Up Your Onion Sets
Flower Planting Time Will Soon Be Here
Come In and Select Your Seeds Now While There Is a Complete Variety To Choose From
A Complete Line of Quality Groceries
SERVICE GROCERY
"We Deliver"
Phone 25 Pennington Gap

Jonesville Social News

By JONESVILLE WOMAN'S CLUB

The WSCS of the Russell Chapel Church will hold an all day meeting in the Fellowship Hall of the Church, Saturday, Feb. 6, for the purpose of working on the Lord's Acre project. The work will include quilting, crocheting and other hand work. The women who attend are asked to come at 10:00 a. m., bring a school girls lunch and spend the day working together on individual and group projects.

Wm. Pridemore attended Staff meeting at the Air Force Training Center in Abingdon Friday evening.

Dana Horton, a recent patient in Middlesboro Clinic is recuperating at her home.

Mr. and Mrs. Fred Cox and children were visiting her parents, Mr. and Mrs. O. M. Skeen in Big Stone Gap Sunday.

Mr. and Mrs. Dewey Noe, Pontiac, Mich., are visiting Mr. Noe's sister, Mrs. Kemp Wynn and Mr. Wynn. They are en route to Sumpter, S. C., to visit their daughter, Mrs. Clarence Poteet and Mr. Poteet. They will also visit Mr. and Mrs. John Davis of Myrtle Beach, S. C., and will also spend some time in Florida. While in Lee County, they visited their aunt, Mrs. A. E. Davis.

Mr. and Mrs. Taylor Campbell of Rose Hill were visiting Mr. and Mrs. John Pridemore Sunday.

Friends in the Russell Chapel Community were saddened by news of the death of Mrs. Rex Collins' brother.

Mr. and Mrs. Eugene Davis and Joe were shopping in Bristol Saturday.

Mrs. Ralph King and daughter, Ann have returned to their home in Monroe, La., after a two weeks visit with her parents, Mr. and Mrs. R. S. Banner.

Mrs. Lucian Humphreys and Mrs. Ikey Parkey visited Claude Davis in Abingdon Friday

Among the students who visited at home between semesters are Dick Davidson, Missy Kenney, Frank Pridemore, Jimmy Williamson, Dick Sprinkle, Mary Joe Berry, Vivian Humphreys, Jimmy Rosenbaum and Tommy Ely.

Mrs. Stella Lowe, Jackie and Randy of Roanoke have been visiting Mr. and Mrs. A. C. Smith and Mr. and Mrs. Charlie Sprinkle. Mr. Lowe, who was on a business trip to Washington, D. C., joined his family over the weekend

Max Glass, a student at VPI, spent the weekend with his parents, Mr. and Mrs. H. E. Glass.

Clarence Stafford attended the Russell Chapel MYF Sunday evening.

A delightful program presented by the first grade students of Mrs. N. N. Muncy, Mrs. Eva Rush and Mrs. Alma Cox was enjoyed by the parents of the students Thursday morning. Following the program refreshments were served.

Mr and Mrs W. G. Higgenson and Rose entertained for dinner Saturday evening Mr. and Mrs. Lee Carrier, Mrs. A. E. Davis and Mrs. Eva Rush.

The Jonesville PTA held their monthly meeting at the Jonesville High School auditorium on Monday evening, Jan. 25. An inspirational message was delivered by Rev. Ben Rice, pastor of the Mt. Carmel Presbyterian Church of Rose Hill.

The Rev. Ray Stafford, pastor of Powell Valley Circuit is confined to his home with flu.

Mr. and Mrs. T. Bailey and Jane Ellen were visiting Mr. and Mrs. Elmer Bailey of Blackwood Sunday.

Mrs. John O'Hara and son of Lenoir City, Tenn., have been visiting her parents, Mr. and Mrs. Charles Couk.

Mrs. R. B. Pridemore and children, who have been residing in Palm City, Fla., are en route to Romstein, Germany to join her husband, T. Sgt. R. B. Pridemore

Hughes Jewelry
Next Door to Bus Station
EVERETTE E. HUGHES
Owner and Repairman
Pennington Gap, Va.

JONESVILLE DRUG CO., INC.
WALGREEN AGENCY
"Your Friendly Corner Drug Store"
Prompt Prescription Service
PHONE 180 JONESVILLE, VA.
Registered Pharmacist

ROSE HILL

Sim Root, Bedford, Ind., visited with Mr. and Mrs Green Scott and other relatives and friends here last week.

Miss Evelyne Smith has returned to Dayton, Ohio where she is employed. She spent several weeks with her parents, Mr. and Mrs. George Smith.

Mr. and Mrs. Bud Matlock visited Mr. and Mrs. Charley Eldridge Monday.

Mr. and Mrs Herbert Ledford have been confined to their home with flu.

Friends were sorry to hear of the death of Mrs M N. Rowlett.

Mrs. E. S Grabeel is visiting in Richmond, Va

Russell Marcum MVC, son of Mr and Mrs Ernest Marcum left Norfolk, Va., Thursday aboard the USS Forrestal for the Mediterranean Sea where he will be serving for 7 months. His wife and daughter, Arlene will make their home with her parents, Mr and Mrs Roscoe Smith of Va.

Mr and Mrs Harry E. Tassenger of Cincinnati, Ohio announce the birth of a son, weighing eight pounds and seven ounces He has been given the name John Bayless. Mrs. Tassenger is the former Wanda Lawson, daughter of Mr and Mrs. Henry Lawson

Mr. and Mrs Tait Bales shopped in Middlesboro Thursday

Mr and Mrs Pope Buckheart of Smith, Ky., visited Mr. and Mrs. Ross Stickley Saturday.

Mrs. Mae Hobbs and Mrs Bob Stewart accompanied Emma Bee Hobbs to Carson Newman College last week.

Dinner guests of Mr. and Mrs. L. D. Fugate Tuesday were, Mr and Mrs. R. D. Fugate, Mr and Mrs. H H. Fugate, C. D Fugate and Mossie Overton.

Mrs. R D Fugate spent the weekend in Clinton, Tenn.

Mr. and Mrs. Ralph Campbell and Dwight were dinner guests Sunday of Mr. and Mrs. L. D. Fugate

Buz Beaty and Billy Sam Beaty of Cincinnati, Ohio spent the weekend with Mrs. Martha Beaty and Mr. and Mrs Sam Beaty.

Mr. and Mrs. Curtis Lawson and family visited in Cincinnati, Ohio last weekend. Mrs. Henry Lawson returned home with them after spending four weeks with her daughter, Mrs. John Tassenger and Mr. Tassenger.

Mrs. M. N. Moore and Jackie of Bristol, Va., spent the weekend with Mr. and Mrs. C. L. Grabeel.

Mr. and Mrs. Frank Rowlett and sons, Frank and Tom of Ellicott, Md., visited her parents, Mr. and Mrs. Tom King last week.

Mr. and Mrs C. L. Grabeel shopped in Middleboro Thursday.

Mr. and Mrs Ray Brewer and daughter of Detroit, Mich., are visiting her parents, Mr. and Mrs Bill Roark.

Mr and Mrs Bill Steadman of Kingsport were weekend guests of Mr and Mrs Elmer Montgomery

Mr and Mrs. Broten Mullins visited Friday with Mr and Mrs J. C. Owens of Alanthus Hill

Mr. and Mrs. U. G. Owens visited Thursday night with Mr and Mrs. Joe Cowan.

Mr. and Mrs Broten Mullins and Miss Lucy Bales were in Pineville, Ky., on business Wednesday.

Ronnie Montgomery spent the weekend with his parents, Mr and Mrs. Elmer Montgomery

PLEASANT VIEW

Mrs T. E. Lovens invited neighbors in for an old fashioned "Quilt Tacking," Wednesday afternoon at her home Those enjoying the fellowship were Mesdames Lon Friar, Earl Collins and son, Ricky, Clyde Garrett, Only Cavins, Bobby Cavins, Grover Ball, and Miss Golden Parsons Mrs Lovens served a delicious plate consisting of apple sauce cake with ice cream fruit salad, potato chips, coffee and cokes

Mr and Mrs. Charles Rosenbaum visited Saturday afternoon with Mr and Mrs. George Smith and family. Mr. Smith, an uncle of Mrs Rosenbaum, was celebrating his 87th birthday.

Visiting Sunday afternoon with Mr. and Mrs. L. S. Bales and son, Jay Ellburn, were Mr. and Mrs Wade Parsons, Pennington Gap, Mr. and Mrs. A. P. Campbell of Rose Hill, and Mr. and Mrs Grover and daughter, Roberta

Lester and Golden Parsons visited Sunday afternoon with Mrs. Jane Sutton and Mr and Mrs. Bob Williams and Glenda Mrs. Sutton is recovering from pneumonia.

A revival is in progress at the Vanhuss Grove Baptist Church. The Rev. Dee Owens is the pastor, and is being assisted by visiting ministers.

A number of people in the community have been on the sick list for the past week or so. Among them are Mrs. Eugene Jones, Mr. and Mrs. Harley Fee, Mrs. Kenneth Davis and children, Jody and Kenneth, Jr. All are recovering nicely

Mrs. T. E. Lovens and Miss Golden Parsons attended the Mission Study on "Africa" Friday evening at the Morgan Memorial Methodist Church, Rose Hill.

Social Security News

When an individual becomes entitled to a social security or disability or old-age benefit, it is possible for his minor children to receive a monthly payment, too. Children eligible for this benefit would include the worker's natural children, his step-children, or any legally adopted children. In addition to benefits for children under 18, there are also possible benefits for an adult child if this child is unable to work due to a disability which began before he reached age 18.

These same benefits—to a minor child or a disabled adult child—are also payable if the parent dies. In death cases, the parent must have had enough credit under social security for a benefit to be paid on his earnings record This would mean having quarters of coverage equivalent to half of the elapsed quarters between 1950 and the quarter of death or six quarters of coverage in the thirteen calendar period before death.

When a child is entitled to a benefit, the wife or widow can also receive benefits if she has the child in her care. For children's benefits to be paid, an application and the child's birth certificate must be filed with the Social Security Administration. Anyone knowing of a child who might be entitled to benefits should contact the Social Security District Office at 54 Piedmont St., Bristol, Virginia, phone NOrth 9-2147

8 out of 10 WOMEN GET RELIEF
from nervousness and "hot flashes" of
CHANGE-OF-LIFE
in doctor's clinical tests!

Every case tested got striking relief from awful discomforts of change-of-life. Nervousness was reduced for as many as 87% . . . "hot flashes" 75%!

No Costly Shots Needed—
Female Ailments Relieved!

Results were credited entirely to Lydia E. Pinkham's Vegetable Compound. Acting through the sympathetic nervous system, it has remarkable power to relieve this functionally-caused distress.

Don't suffer needlessly. See if that tension, irritability aren't relieved with Pinkham's. See if you don't escape suffocating "hot flashes" that made change-of-life so hard to bear Today, get Lydia Pinkham's Vegetable Compound at all drug stores.

SLEEP 8 HOURS—WAKE UP TIRED? When due to simple iron deficiency anemia, take Pinkham Tablets Rich in iron, they start to strengthen your blood in one day.

IT'S MACHINERY REPAIRTIME!
Don't Lose Valuable Time Later! Let us put your farm Machinery in Tip-Top Condition Now.
Glass Machinery Company
Phone 106-J-3 Jonesville

Only
ELECTRIC HEAT
offers so much flexibility

Pick your electric heating system from many different types

No other completely automatic home heating offers you the flexibility, space-saving, cleanliness and beauty of ELECTRIC HEAT. The new and improved electric space-heating systems shown below are all readily available. They operate on 240-volt current, the same as used by your electric dryer, water heater and range.

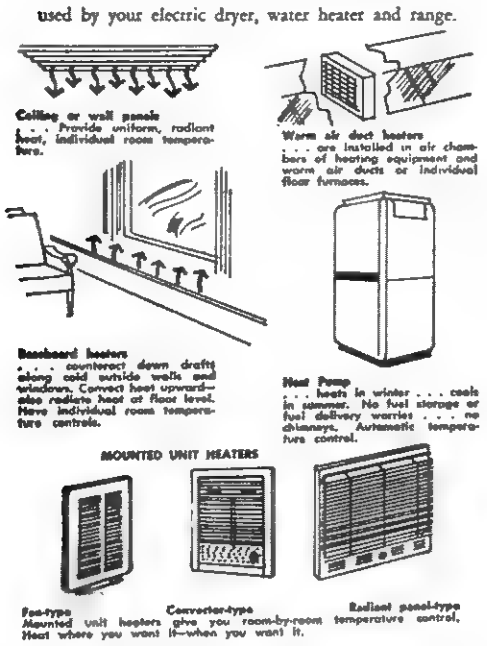

FREE ELECTRIC HEATING HELP

Stop in and talk over electric heating systems for your new home. We'll show you what others have to say about their actual experiences with modern electric heat.

OLD DOMINION POWER COMPANY

4-H Campaigns For Traffic Safety

Safety knows no party—everyone's platform calls for improving the nation's highway traffic record.

Leaders in the campaign include the eight national winners of $400 General Motors scholarships for outstanding 4-H farm, home and highway safety activities.

Urging the unanimous election of Mr. Traffic Safety in every community throughout the country, the 4-H safety specialists recently told newsmen in Chicago that "a vote for safety is a vote for a longer and better life for all of us."

The national winners and all state safety winners received all-expense trips to the 4-H Club Congress from General Motors in recognition of their house-to-house, bell-ringing efforts to have Mr. Safety represent everyone.

Typical of the group is Caroline Ware, 16-year-old national winner from Benevolence, Georgia, who received a commendation letter from her town's mayor for her safety efforts.

"With all the nation's youth—especially the 2,250,000 4-H members—waving banners, making speeches, parading and campaigning for a safer America, we hope Mr Safety gets everyone's vote every day of the year," she said.

General Motors is in its 16th year of sponsoring awards in the 4-H safety program which is conducted by the Extension Service of state agriculture colleges and the United States Department of Agriculture. More than 900,000 4-H members participate annually in the safety program.

Other national winners include: Theresa Criscio, 17, West Springfield, Massachusetts; Patricia Kallio, 18, Chisholm, Minnesota; Lawrence Klepetko, 17, Golden, Colorado; Carol Rae Larson, 16, Lusk, Wyoming; Raylene Scott, 17, Rozel, Kansas; Wesley Spear, 19, Oakes, North Dakota, and Ronald Ullom, 18, Valier, Montana.

Their recommendation to all voters: GO SAFETY—VOTE FOR SAFETY IN '60!

. . and for BIG Results, Come In or Call. Buy, Sell, Rent, Trade, Hire — Through Our Classifieds.

They'll like it HOT when they come from School . . .

PET CHOCOLATE!

You bet they'll like it hot! And, you can be sure they need the energy pick-up Pet Chocolate gives them. It's full of nourishment and vitamins—fortifies them for an afternoon of active play. Pet Chocolate is made from Pet Grade A Pasteurized Milk and pure, imported chocolate. Pet Chocolate is ready—nothing to measure or mix—just heat and serve, and enjoy its rich, satisfying flavor . . . the flavor you get—only from PET!

Compare PET Dairy Products with any others

PET DAIRY PRODUCTS

ACP Cost Sharing For 1959 Totals $70,540 For County Farmers

Lee County's Agricultural Conservation Program for 1959 provided $70,540 in assistance on a total of 553 farms in the county. These funds helped farmers solve particular problems by establishing needed conservation practices.

Farmers requesting and receiving assistance totaled about 20 percent of the farms in the county.

In addition to sharing the cost of conservation practices, the county ACP also helped provide technical services necessary to the success of the practices by transferring $2817 to the Soil Conservation Service and $495 to the Virginia Division of Forestry.

The County ACP Development Group, composed of the ASC County Committee including the County Agent, and designated representatives of the Daniel Boone Soil Conservation District and got recommendations from ASC Community Committeemen and other agricultural agencies and groups with agricultural interests.

Conservation practices included the establishment and improvement of pastures and meadows, lining, contour stripping, planting trees or shrubs, developing springs or seeps, building livestock ponds, piping water for livestock, tile drainage and protection against winter erosion.

IT'S UP TO YOU

By Howard E. Kershner, L.H.D.

Dr. Kershner

ACCORDING to H. Kenneth Dirlam, Secretary of the Mansfield Ohio Building and Loan Association, the cost of houses increased 500 per cent during the first 48 years of the present century. During the past ten years, the increase has been more rapid.

Some attribute the high cost of housing to high interest rates on mortgage loans. Prevailing interest rates today are 6 per cent, the same as they were in 1944. Lower rates are available for veterans. If interest rates had risen in proportion to building costs, they would be about 12 per cent today. Obviously, mortgage loan interests rates are not responsible for the increased cost of homes.

Congressman Phil Weaver of Nebraska stated in the House of Representatives, April 20th, 1959, that labor gets 83.2 per cent on the average of the cost of finished products. This indicates that the rapid rise of wages in the building trade is the principal cause of the high cost of homes.

In 1941, a bricklayer received $10 for an eight hour day during which he laid 1,000 bricks. Seven years later he was receiving 12 times as much money for laying the same number of bricks. In other words, according to Dirlam, it cost 1¢ to get a brick laid in 1941 and 12¢ in 1947. The cost of getting a cement block laid in 1941 was 6¢ while in 1947 it had risen to 28¢.

Featherbedding, foot-dragging and limiting output, not only in the building trades but in the fabricating industries that supply building materials are the real causes of the high cost of homes.

Christian Freedom Foundation, Inc. New York 19, N. Y.

BURLEY MARKET—

[Continued From Page 1]

average of 57.2 cents per pounds. The take represented 2.5 percent of gross sales compared with 2.3 percent last year. Averages on most grades exceeded the loan rates by $4.00 to $16.00.

The proportion of nondescript offerings was more than double that of the previous year and by far the largest percentage on record. There was a larger ratio of lower quality leaf. Hot humid weather during the curing season resulted in more houseburn than normal Quality was also lowered by considerable tobacco showing dirt from having been rained on after being cut and left in the field. This tobacco was designated on the warehouse floors as "No Grade," carried no support price and was in poor demand. Offerings graded principally fair to low quality and nondescript.

Leaf was predominant, followed by nearly equal proportions of lugs, flyings and nondescript.

The markets opened on November 23, the earliest date on record. About 90 percent of the crop was sold prior to the Christmas holidays. Sales ended January 27 at Lexington, Ky.

The quota for the 1960 crop has been set at 494.9 million pounds.

ELECTION CONTEST—

[Continued From Page 1]

to substantiate these grave charges," the report continued.

State law is specific in regulation of such contest, said the opion, and provides that witnesses can be compelled to issue depositions, and that in the case at hand Williams could have even taken depositions in his office without unusual difficulty to him

The committee was critical of Williams in one paragraph in it's report, pointing out that it was not dealing "with a layman, or one unfamiliar with the law." In fact, it continued, Williams was at one time commonwealth attorney and that he offered no depositions in the case was his fault alone

Williams had argued that the committee should not dismiss his petition on a "technicality," that it should hear oral evidence

In reply to that position the committe acknowledged that it "might have the power -- to permit the taking of such testimony but such a practice was never envisioned by the law and has never been followed."

To hear evidence orally, said the committee, it would be necessary to transport hundreds of witnesses to Richmond The committee said that would require the rest of this time during the Assembly and that the committee should not be expected "to consume its time in such a prolonged oral hearing.

The report said that any conditions that caused the abnormally heavy mail ballot in Lee County appeared to have been "bipartisan" because Williams said he "had' knowledge of at least 750 absentee ballots that were cast by persons desirous of voting for him."

The committee concluded that the case boiled down to the fact that "Mr. Williams had ample opportunity and time to establish his allegations of fraud and irregulatities, and failed to do so

Williams lost the election by 1000 votes. He did not contest

on the basis of returns from Scott County.

LEGION—

Continued from Page One)

the Society helps these parents in making other plans for their off-springs.

Adoptive parents had a large part in making 1959 a successful year in that adoptive fees of $42,367.00 enabled the Society to expand its services. These fees were based on all or a part of the expense incurred in working with adoptive families, and the individual fees were scaled in relation to the size of each family's income.

before they were four months old and about 40% of the families received their babies in less than a year from the time they applied.

Church Workers Attend Welfare Meet

D. S. Weinberg, pastor of the Pennington Gap Seventh - Day Adventist Church, and Mrs. Sue Ely of Dryden, Vice President of the Southwest Dorcas Federation of Seventh-Day Adventist Churches returned Monday night from Washington, D. C., where they spent last weekend attending a state wide meeting of Welfare workers of the Seventh-Day Adventist churches.

Civilian Defense and Disaster Relief as well as Welfare work were topics included in the discussions

Plans are being made to distribute clothing to the needy ton Gap area this month at the local church. On December 6 and 7, 260 school children from 10 schools in the Appalachia and school children in the Pennington Gap area received clothing from the Appalachia Seventh-Day Adventist Church. Distribution was made at the Big Stone Gap Club House.

WANT ADS

Get Results!

Lee Flower Shop
Personal Service
On Your Flower Orders
Anywhere
— Call Us Collect —
F. T. D. MEMBER
Gertrude and Arnold Johnson
Phone
Jonesville
210
Pennington Gap
210

ZENITH HEARING AIDS
MY SIN AND ARPAGE
RUBINSTEIN COSMETICS
LUNCH WITH US
Broiled Hamburgers
Tasty Toasted Sandwiches
Complete Fountain Service
PRESCRIPTIONS ARE THE HEART OF OUR BUSINESS
PENNINGTON PHARMACY
For Those Who Know
A Good Place To Go
WE FILL ANY DOCTOR'S PRESCRIPTION

your BANK has many SERVICES
Bank on us to meet your every banking need
Brighten Your Future - - - With Savings
Open A Savings Account Here - - Start Now To Save For Vacation, Retirement, Education For Your Children
USE OUR NIGHT DEPOSITORY - WE NEVER CLOSE
Go to Church Sunday—Be a Better Citizen
MEMBER FEDERAL DEPOSIT INSURANCE CORPORATION
Your Deposits Insured Up to $10,000
The POWELL VALLEY NATIONAL BANK
The Only National Bank in Lee County
Jonesville, Va.
LEE COUNTY'S FINANCIAL AID SINCE 1888

CAS WALKER SAYS - - - I Will Be Here For Our First Anniversary Sale With - - -
BIG BIG BIG
SAVINGS
You Are Cordially Invited To Visit Us And Help Celebrate Our
1 ST Anniversary Sale
THURSDAY, FRIDAY, SATURDAY
FEBRUARY 4, 5, and 6
CAS WALKER'S
VIRGINIA FOOD CENTER
Pennington Gap, Va.

Virginia Government
#2 in a Series Presented in the interest of BETTER GOVERNMENT by VIRGINIA PETROLEUM INDUSTRIES
VIRGINIA HAS 3 ELECTED STATEWIDE OFFICIALS:
GOVERNOR
CHIEF EXECUTIVE OFFICER
LT. GOVERNOR
CHIEF FUNCTION IS PRESIDENT OF SENATE. SUCCEEDS GOVERNOR IN EVENT OF DEATH OF CHIEF EXECUTIVE
ATTORNEY GENERAL
CHIEF LAW OFFICER OF THE STATE

Virginia State Library
Richmond 19, Va.
VIRGINIA
FEB 5 60
STATE LIBRARY

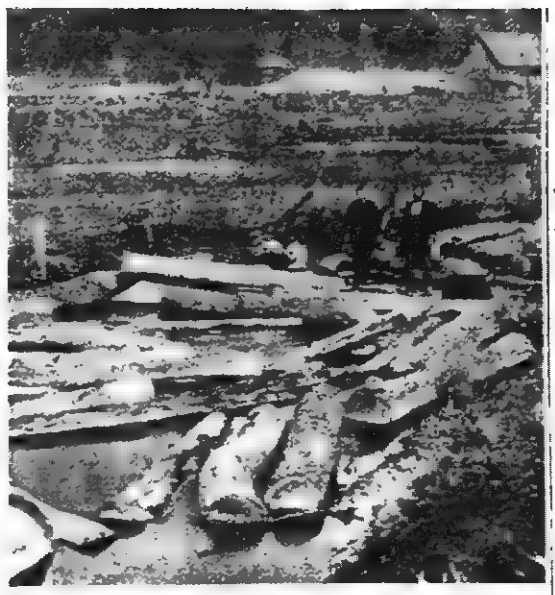

Rafting logs was once a big business here in Lee County. Pictured above are two men who were active in this business. At left is J. M. Russell, Lee County's first Chief Forest Warden. At right is James R. Hickam of Blackwater Community. This picture, taken in 1924 on Blackwater Creek, shows a group of logs ready to start their trip to market.

This picture shows a barn in the background at right. This barn, still standing, is located near the Blackwater Post Office.

See story on Page 2.

POWELL VALLEY NEWS

"In the Heart of The Beautiful Cumberlands"

40 YEAR ★ NO. 6 — Pennington Gap, Lee County, Virginia, Thursday, February 11, 1960 — Eight Pages ★ Five Cents

TOWN TALK

About This, That and The Other
By Mrs. Etta Green

Time goes so fast,
Life asks so much;
No wonder friends
Get out of touch
But in our heart,
Deep, true, unseen
Friendship stays
Forever green
—Steffie

Friends do not as a rule, really get "out of touch" in thought, though friendships sometimes seem retarded a bit by distance or circumstances.

It's been this way to a great extent during this recent flu epidemic. Everybody thinks of everybody who has gone down with this malady, though many have been unable to visit each other because of being ill themselves or maybe heeding advice of doctors to stay out of it as far as possible, thereby helping to get the epidemic under control.

The latest official reports say the number of flu cases is definitely on the decline, and spring is getting nearer each day, so maybe one of these days we'll be springing about the same as ever.

If we could take a backward look to about a generation ago we'd see women folk hiking to meadow lands, especially along fresh water courses with their buckets and grubbing knives to bring back some health and appetizers in the way of early wild greens. "Sallet" as it was known then. You see, green vegetables were not available at grocery stores then as they are now, at this season of the year.

Even now, branch lettuce (or water cress) is at it's best and has long been known as a reliable spring tonic, and is used as a table salad. This is more often obtained from running spring branches. "Dry land creases" is one of the earliest wild greens available, and is both appetizing and delicious for the table when prepared just right. In fact, there are endless varieties of these "wild sallets," each kind known to possess a medical value all it's own, as well as a table delicacy.

Last but not least, along these water courses we find spicewood and sassafras with which to make healthful and delicious drinks. In fact, nature's open-air display of healthful foods and herbs is unlimited, and it's interesting to know how to identify them and prepare them.

A Child's Grief

The following story was told me a few days ago by a former resident of Jonesville, Rt. 2.

Long years ago, a mother living in the community died, leaving, in addition to her husband, two small children, the eldest a boy about five years old. He was not a strong child, and grief over the loss of his mother would at times all but overcome him.

One day the family missed him, and going to the grave of the mother they found him, lying across it—dead!

(Continued On Page 8)

ALL MASTER MASONS of Miles Lodge 165 AF and A. M. School of Instruction will be available on Masters Degree, on Friday, February 12, at 7:00 p. m.

M. C. Kelly, W. M.
G. B. Setzler, Secy.

SPECIAL MUSIC AT MINTON MEMORIAL SUNDAY EVENING

Evening services at Minton Memorial Baptist Church, next Sunday February 14, will feature special music by two well known local quartets, according to an announcement.

The Lee Valley quartet and the Friendship Quartet will present a program of favorite hymns at this service.

The public is cordially invited to attend.

Reminders!

Don't forget your Valentine!

Give to the Heart Fund Drive!

IOOF Subordinate meets Friday!

Woman's Club meets Monday!

Chester Haburne Legion Post meets Monday!

WOW meets Tuesday!

Civitan Club meets Thursday!

Prayer Meeting Wednesday!

Basketball Tournament now in progress!

Number Two windshield stickers now due for a change!

Good Farming News

By Joe P. Lyle, County Agent

Farmers interested in growing sweet peppers under contract for Moody Dumbar, Limestone, Tennessee, should sign a contract before February 20. Contracts are available at the county agent's office in Jonesville or from Ralph Rasnic, Duffield, Va. Mr. Rasnic is working as a fieldman for Dunbar. He lives about one mile east of Stickleyville on Wallen's Creek.

Mr Dunbar recommends that the growers buy their plants since it is important to get the pepper plants set about May 10. He will deliver the plants to Lee County at $2 75 per 1000 if the grower pays for them when received. If the grower would rather wait until he sells his pepper to pay for the plants they are $3.00 per 1000. It takes approximately 10,000 plants to set an acre

The peppers should be put on good land. Mr. Dunbar made the statement that any field that would be suitable for tobacco should grow good peppers. He recommends 800 to 1000 lbs. of 5-10-10 fertilizer per acre. Fields that have been in tobacco the previous year may not need over 600 lbs. of fertilizer. Manure can supply a part of the plant food, if available.

If the soil is in good shape pepper plants can be set with tractor setters. They normally require four cultivations.

Plans are to have a pickup station some place in Lee County where the peppers will be weighed, graded and paid for.

The price for number one peppers is $50 00 per ton. There will be a $4.00 haul bill per ton on the peppers from the pickup station to the plant. Bell peppers weigh 32 pounds per bushel, therefore, this would mean the pepper will bring approximately 75 cents per bushel after paying the haul bill.

To grade number one the peppers must be red and not have rotten spots.

Livestock, Tobacco Meet Friday, 19th

Joe P. Lyle, county agent, announces that there will be a livestock and tobacco meeting held at the Agricultural Building at the Jonesville Elementary School, Friday, February 19

Livestock and tobacco farmers are encouraged to attend these meetings to get the latest information on the Experiment Station research work.

Mr. Curtis Mast, extension animal husbandman, V. P. I., will be the main speaker at the livestock meeting, which will start at 10 00 a. m. Mr. Mast will discuss the livestock outlook for 1960, the use of Stilbestrol for cattle on feed and pasture, importance of worming livestock, a brief discussion on the Beef Cattle Improvement Association, and answer questions that might come up on livestock management

Mr. G. R. Mathews tobacco specialist, V. P. I., will be present for the tobacco meeting which will start at 1:15 p m. Mr. Mathews will discuss the latest results on tobacco variety tests, new tobacco varieties, results of fertilization, spacing and topping experiments. He will show a number of slides on the production of tobacco that should be of interest to all growers

M. G. G. Chapter DAR Meets

The Major George Gibson Chapter, Daughters of the American Revolution met at the Rose Hill Elementary School, Saturday afternoon, January 30, for their regular monthly meeting.

The regent, Mrs. J. Hubert Wheeler presided. The National Anthem was sung and the pledge of Allegiance given. The group recited the Lord's Prayer in Unison.

During the business session, delegates were elected to the State Conference in Roanoke in March. Mrs R. L. Stewart was elected as delegate, and Mrs Elizabeth Jennings as alternate The regent will also attend.

Mrs. Wheeler was elected delegate to National Congress in Washington in April. Mrs. Howard Hamilton was chosen as her alternate.

Mrs. Jack Inman gave the National Defense report. She read a letter giving the position of the DAR on the proposed World Court.

The program topic for the afternoon was "Our American Heritage" with Mrs. Roy Rasnic as chairman, Mrs. Rasnic presented her daughter, young Miss Betsy Rasnic in a number of dances characteristic of the different countries of the world. She was dressed in an appropriate costume for each dance. Roy Rasnic assisted with the program. He gave a brief sketch of the people of each country represented between the numbers. Miss Rasnic's first dance was an "Indian Prayer." Other numbers included were a South American Rhumba, A French dance, a Chinese number, a Russian ballarina dance and a Hawaiian hula dance.

The hostess, Mrs. Oscar Smith, assisted by Mrs. Viola Emmett, served refreshments to 17 members and 4 guests at the social hour which followed the meeting and program.

BB Shot Destroys One Eye For Rose Hill Boy

A Rose Hill youth lost an eye as the result of an injury from a air rifle shot, last Monday afternoon.

Don Ely, 12-year-old son of Mrs. Carl Ely, Rose Hill, suffered an injury of the left eye from a BB gun shot, which left him blind in that eye

According to Colby Goins, taxi driver, who rushed the boy to a Middlesboro clinic, the accident occurred while young Ely and a friend were playing with BB rifles. Goins said the physician who examined the child stated that the injury had destroyed the sight of that eye. There was some possibility that the eye would have to be removed, he said.

Democratic Dinner to be Held March 12th

The annual Lee County Jefferson - Jackson Day Dinner will be held in the Jonesville High School Cafeteria, Rhea Rasnic, Chairman of the county Democratic organization announced today.

Plans for this dinner were made last Saturday, he said, when Congressman W Pat Jennings was here in the county conferring with Democratic party leaders.

Speaker for the event will be the Honorable John Watts, Congressman for the Sixth District of Kentucky.

Jennings, Rasnic said, will also be speaker for the dinner.

Tickets to the Jefferson-Jackson Day Dinner are now available, he said.

PIANO AUDITIONS

The National Piano Playing Auditions, sponsored by the National Guild of Piano Teachers will be conducted for this area June 2-6 in the Pennington Gap First Methodist Church. This is the 8th year auditions have been here

Mrs. Cora Creech, Chairman of the Pennington Gap center, announces that John L. Pond, Jr. of Norfolk, Virginia will be the judge for this year's auditions.

Methodists To Observe Race Relations Day

Race Relations Day will be observed by the Methodist Church on Sunday February 14, a spokesman for the church has announced.

This day will be observed by the First Methodist Church of Pennington Gap, with special services that evening, when the Reverend J. H. Carson, pastor of the Beech Hill Baptist Church, Pennington Gap, will bring the evening message. The public is cordially invited to attend.

Special music for this event will be presented by a choir made up of Negro people from Lee County and the surrounding area.

The Methodist Church observes this day in the interest of promoting better race relations over the world.

Pictured above are the recently elected officers of the Pennington Gap Volunteer Fire Department. They are, left to right: Chief, Walter Quinley; Assistant Chief, Lee Fletcher; Sec'y - Treas., Fred Quinley; Captain, Kyle Marshall, and Lt., Leon Newman.

At the same time various other officers were elected and committees appointed.

The Pennington Gap Fire Department is one of the most active and efficient such units in this entire area.

Boy Scouts Pass Five Million Mark

On the eve of its 50th anniversary, to be observed February 7-13, the Boy Scouts of America announced it had passed the five million mark in active membership, according to word received by Byron F. Pennebaker, Scout Executive, of the Lonesome Pine Council.

Dr Arthur A Shuck, Chief Scout Executive of the Boy Scouts of America, told local Scout officials that 1959 closed with 5,043,195 boys and adult leaders active in the movement, an all-time high in active membership.

The boy membership shows 3,686,763 registered, a gain of 71,690 or 2.0 per cent during the year.

Cub Scouts, a program for boys eight, nine, and ten years of age, total 1,822,062, a gain of 7,558. There are 1,589,138 Boy Scouts, a gain of 46,090 or 3 0 per cent.

Explorers in posts, ships, and squadrons total 275,563, a gain of 18,042 or 7.0 per cent.

Dr Shuck also said there are 1,356,432 leaders in the movement, a gain of 20 620 or 1 5 per cent.

On December 31 last year there were 129 097 units, a gain of 4,548 over the previous year or 3.7 per cent There are now 47,286 Cub Scout packs, 60,506 Boy Scout troops, 21,306 Explorer units.

Since its founding fifty years ago next Monday, February 8, the Boy Scouts of America has ended each year with a gain in membership. Since 1910 there have been over 31,500,000 boys and leaders identified with the Boy Scouts of America.

The Lonesome Pine Council, Boy Scouts of America ended 1959 with a 9 per cent increase.

PHS Student Named Homemaker of Tomorrow

Nancy Jane Gibson, the daughter of Mr and Mrs. John Gibson, has been named the 1960 Betty Crocker Homemaker of Tomorrow at Pennington High School

She received the highest score in a 50-minute written examination on homemaking knowledge and attitudes taken by graduating seniors in her school. She will receive an award pin, representing the slogan, "Home is where the heart is." Her examination paper will be entered in competition with other high school winners to name the state Betty Crocker Homemaker of tomorrow.

The test was prepared and judged by Science Research Associates of Chicago.

Total enrollment in the six-year-old $110,000 General Mills sponsored scholarship program has neared the two million mark (1,800,152 girls. This year a record number of 379,018 girls enrolled in 12,597 high schools throughout the 50 states and the District of Columbia. This is an increase of 29,868 girls and 337 schools over last year. Alaska and Hawaii are participating for the first time.

Each state Homemaker of Tomorrow will receive a $1,500 scholarship and an educational trip April 23-29 with her school advisor.

The scholarship of the All-American Homemaker of Tomorrow will be increased to $5,000. The second, third and fourth ranking Homemakers of Tomorrow in the nation will receive $4,000, $3,000 and $2,000 scholarships, respectively.

DEATHS—

(See Page Five)

William Hayes, Dryden.

Rev. Clifford Bumgardner, Occoanita.

Vina Ely, Pucketts Creek.

Curtis Bledsoe, Pennington Gap.

Mrs. Lizzie Stapleton, Pennington Gap.

Sanford Collins, Pennington Gap.

Claude Haburne, Pennington Gap.

Morgan Pauley, Rose Hill.

Pearl Smith, Alexandria, Va.

James Coomer, Rt. 2, Big Stone Gap.

John Burchett, Jonesville.

John Ayers, Fredrick, Md.

Walter Courtney, Kingsport.

DE and DO Students Earn While They Learn

HAROLD KENNEDY

Ed. Note: This week The News begins a series of articles concerning the Distributive Education (DE) and Diversified Occupation (DO) programs of Pennington High School, the merchants and business men who support the program, the students who learn while they earn and the Co-ordinator, Harold Kennedy, who is in charge of this program.

Retail, wholesale and service establishments depend on the availability of trained career-minded personnel for the success of their business.

DE and DO offered under the auspices of the local public school system, provides a means of securing young, eager high school students who are being trained for careers

This public service affords the employer an opportunity to work with the local high school, so that the student may receive the kind of training which may be most beneficial as well as the establishment

Harold Kennedy is again coordinator for the distributive education and diversified occupation program in Pennington Gap High School

Two Stone Creek Residents Injured As Car Overturns

Two residents of the Stone Creek Community were injured last Tuesday night when their car overturned on U S Highway 58, west of Gate City. Only the one car was involved

Ben Harber 71, a passenger suffered broken ribs, a broken collar bone and numerous cuts and bruises. He is confined to a Kingsport hospital.

Billy Joe Harber, 25, driver of the car, suffered numerous cuts and bruises. He has been released from the hospital.

The car was reportedly a total loss.

Ft. Blackmore Camp To Have Addition

The Methodist District Camp at Fort Blackmore is to have a new kitchen and dining room, to be built at an estimated cost of $12,00. This was voted on and approved at a called session of the District Conference held at Big Stone Gap January 31.

This project is being sponsored by the Young Adult group of Big Stone Gap District, of which Mrs Henrietta Logan Pennington Gap, is president. Donations will be solicited from other church groups.

The Camp is a place where all age groups from over the district go each summer at different periods for rest, recreation, study and worship, under trained leadership and supervision. This includes persons from the Junior age through the Adult ages.

Wheeler Named President of Crop Improvement Assn.

Senator J. Hubert Wheeler of Ewing has been elected president of the Virginia Crop Improvement Association. The organization held it's annual convention in Richmond recently.

He has served as an officer in this organization for a number of years.

The Virginia Crop Improvement Association is made up of individuals interested in the improvement of seeds for the various crops grown in the state.

Wheeler, one of the largest independent producers of hybrid seed corn in the state, has devoted much time and effort to this phase of agriculture

The 2,650.00 Question

Saturday, February 13 at 2 p. m. over Bristol TV Station WCYB, there will be a 15 minute program on the financial needs of education in Virginia.

Mr. Silas Johnson, president of the Lee County Education Association is anxious for all members to hear this program.

Jonesville Bulldogs Top Thomas Walker

Thomas Walker Wins Double Crown

Bill Halstead's Jonesville Bulldogs opened the annual Lee County basketball tournament in sensational fashion here Tuesday night by scoring a stunning 54-51 upset of previously unbeaten Thomas Walker.

The Bulldogs stayed on top throughout the first half, lost the lead momentarily late in the third quarter, and regained it—and held on for their victory as the final period began.

Jonesville girls edged Pennington Gap 28-27 on Nancy Newman's last-second field goal and the Dryden Crusaders won over the Blackwater boys in a 52-46 battle to wind up the three-game program.

Lowell Terry with 29 points sparked the Jonesville boys to their victory. Janeway led the Pioneers, who suffered their first defeat of the season, with 17

The Thomas Walker boys and girls held on to the top spots in the 1959-1960 regular season came to a close. The Thomas Walker girls got a big assist from Keokee on the final game of the season as the lassies from Keokee defeated Jonesville 41-39 in an overtime to break the tie between the two top teams.

The final games of the season were also the difference in whether the Pennington girls or St. Charles girls finished in the top four with the opportunity to play in the tournament. St. Charles held a one point lead with only seconds left to play and Connie Parsons sank a two pointer for a Pennington victory just as the game ended. The Pennington boys defeated St. Charles 45-28 to take over third place in the final standings and drop the Midgets to fourth place.

In other final games Dryden defeated Flatwoods 38 to 36 and 57 to 42, Dungannon defeated Blackwater 49-41, Thomas Walker defeated St. Charles 60-30, and 60-18, Jonesville defeated Keokee 47-36, Dryden defeated Rye Cove 50-49 and Thomas Walker defeated Blackwater 73-48 and 61-43.

FINAL STANDINGS

GIRLS	W	L
Thomas Walker	13	1
Jonesville	12	2
Keokee	8	6
Pennington	7	7
Dryden	6	8
St. Charles	6	8
Flatwoods	4	10
Blackwater	0	14

BOYS	W	L
Thomas Walker	14	0
Dryden	12	2
Pennington	9	5
St. Charles	8	6
Jonesville	7	7
Blackwater	3	11
Keokee	2	12
Flatwoods	1	13

Rafting Logs Was Once Big Business In Lee County

Untold millions of board feet of virgin timber left Lee County by way of our streams, in days gone by. Rafting logs to market, which was usually Chattanooga, came to an end in the mid 1920's

Today, Lee County has neither the quality or quantity of timber for this type of business. Then too, it is doubtful if men could be found in the county who would be willing to endure the hardships and hazards that this type of work imposed.

One of the few remaining men who were active in this business is James R. Hickam of the Blackwater section of Lee County.

Retired on his farm and now 81 years of age, he ran more than one and one-half million board feet of logs to the Loomis and Horts Lumber Co. and the Blair Lumber Company near Chattanooga, on the Tennessee River, over a 20 year period.

Seated before the fire in their comfortable home in the Blackwater community a few days ago, Mr. and Mrs. Hickam, who have been married for 56 years, related some of the more interesting incidents that happened in connection with rafting logs to Chattanooga.

The logs were floated loose down Blackwater Creek. At it's mouth, where it becomes a part of the Clinch River, the logs were made into rafts. These rafts were then headed down the Clinch, into the Tennessee and on to Chattanooga. A winding, twisting trip that took the voyagers over treacherous shoals and through narrow passageways that could, and often did lead to disaster.

Mrs. Hickam recalled with smile, the first time her young husband set out on this venture. The year was 1904 She drew a vivid word picture of a tearful young bride standing at the door of her home bidding her beloved husband a tearful farewell. Certain in her heart, that he would meet an untimely death in a watery grave, somewhere between home and a far away city called Chattanooga.

But, luck and skill made it possible for Mr Hickam to make this trip again and again over the next twenty year period.

Trees to be floated down the river were cut in May, after the corn crop was planted, Mr. Hickam said. In September, the trees were cut into 12 to 14 foot lengths and the bark was removed from the logs

From 1904 until 1924 the time during which Mr Hickam was active in the rafting business, oak and popular were the two kinds of timber which were in demand and available in quantity here in Lee County.

He recalls that the largest logs which he floated down Blackwater Creek and on to Chattanooga, were white oaks-fifteen of them - measuring 48 inches at the big end.

The logs were moved to market during the spring tides which occurrer from March until June.

So, when the spring rains came, the logs were ready to be rolled into the creek. They were then on the first leg of their trip to the mill.

Men who lived in the vicinity of the mouth of Blackwater Creek were altered and were waiting for the logs. Four men, skilled in their work, could tie the logs together into a raft in a days time. The average raft was about 225 feet long. Mr. Hickams longest raft was 265 feet in length, he said

The logs were fastened together with small hickory poles called "binders". A two inch hole was bored through the pole. Directly beneath this hole, a one and one-half inch hole was bored into each log. Then a peg was used to fasten the log and the binder together. This method was used to secure the logs on each end. Thus a 225 foot raft, 12 to 14 feet long containing 100 to 140 logs was fashioned. Two heavy oars were then put into place. One to the bow and one to the stern. A crude cabin was built near the middle of the raft to provide shelter and protection for the men. their food and clothing during the trip down the stream.

All necessary cooking utensils, including a Dutch oven for baking; food; bedding and supplies were then put aboard

Two items that could make the difference between disaster and success were never forgotten. A good cano or boat was all important. The other item was seventy-five feet of one and one-half inch rope This rope was the only means of bringing the raft to a halt as it made it's trip down the swollen rivers When the time came to bring a raft to a halt, which was usually just before sundown, it was guided as near the bank as possible. As soon as a suitable tree could be located down river, the canoe was put into use to get a man with the rope to this tree. He would then run around the tree with the rope, hoping that the tree would be firmly enough anchored in the earth to withstand the terrific force of bringing the raft to a halt. Often times the tree was jerked from the earth by it's roots. However, there was always a more sturdy tree to anchor to on down the river.

So, with the raft equipped for a one way trip, the men climbed aboard and shoved the long, unwieldy craft into the curent and the trip had begun. The crew, seven strong, were kept busy keeping the raft moving safely down river. In most instances, two of the craft were lashed together for the trip.

Two of the men usually left the raft at a place down the river called the Mouth of Sycamore. Below this point the course was smoother and safer and five men were able to handle the raft with out too much difficulty.

Mr. Hickam related that three days were required to get to Clinton. Two more days to Kingston. Then three more days into Chattanooga. Most of the traveling was done by day. Travel on the river during the hours of darkness added considerable danger to this hazardous occupation.

On one particular trip a snow storm blocked out the river banks and made it impossible for the steersman to see. This resulted in a smash up as the rafts lammed into a dangerous point on the river known as Shelton's Cliff. Finally making their way to the bank, soaked to the skin and freezing, the men located a not-too-distant house. Hoping to find shelter and comfort from the bitter weather, they were faced with disappointment. The man of the house refused to allow them to sleep before his fireplace

He did offer them the comfort of a barn located on a distant hill Here the men found a loft full of hay which looked inviting But, this night was to bring one disappointment after another. The hay proved to be about half saw briers! This was the equivalent to sleeping on pins and needles.

After an uncomfortable hour or so, Mr Hickam left his companion and journeyed back to find a raft tied up for the night. His efforts were well rewarded and he spent the remainder of the night in a comfortable cabin "piled up like a bunch of hogs in a pen."

The ability of the men who guided these cumbersome craft down the river made the difference between success and failure. Skilled, experienced steersmen demanded a salary of $25 per trip. Other hands would make the trip for about $13. In both cases, they would pay their own transportation on the return trip, which usually amounted to about $4. They traveled by train to Rogersville, and then made the remainder of the trip by horseback or on foot.

Mr. Hickam was allowed to measure his own timber part of the time. He was paid for the logs on the basis of this measurement.

After payment had been made, they made their way into town by street car. At a hotel they rested over night and then, loaded down with their gear, they made their way back home. Mrs. Hickam commented that very few of the many quilts and blankets taken on these trips ever found their way back home.

With a fond look at his bride of 56 years ago, he gave her much of the credit for the success of these trips. He explained that a good portion of the time she prepared meals for the men who were getting the timber for market.

One particular meal stands out in Mr. Hickam's memory above all others. The dessert for this meal was what made the lasting impression. It was a blackberry pie baked in a medium sized dish pan commonly used in those days. A whole gallon of canned blackberries went into the pie and work hands consumed the entire pie!

The hardships and hard work involved in this type of living have been softened with the passage of time. Now the discussion of these events is a pleasure. They recall the days when both Mr and Mrs Hickam were more active and the house rang with the shouts and laughter of their seven children Of course the noise, confusion and excitement of preparing for a run to Chattanooga on a raft of logs is now only one of many memories which they both cherish

Although Mr Hickam has been a merchant, farmer and dealer in timber, he seems to treasure his memories of his trips down the river above all others.

As the memories and sounds of the river fade with the passing of the years, so do the names of those who made the trips down the river. Among the names of the river men that still linger in Mr. Hickam's memory are Patten Anderson, Harve Day, Ide Lawson, Jim Roberts, Bill Burchett, "Sun" Baker and Dave Hicks. These men were steersmen

Most of these river men have already taken their last raft trip the one that took them across and beyond the river of eternity

OUR WANT ADS GET RESULTS

OF INTEREST TO VETERANS

By A. A. Bellamy, Area Direc. D.W.V.C., Appalachia, Virginia

We are receiving many requests for information and advice as to the reopening of widow's pension claims denied in the past but which claimants will become basically eligible July 1, 1960 under the new pension law.

A series of meetings are to be held throughout the State by Congressional Districts during the month of February, arrangements for which have been completed by representatives of the Virginia Division of War Veterans Claims and which will be attended by Veterans Administration officers for the purpose of providing full pension information. Members of all the veterans organizations and others interested have been invited to attend.

For the benefit of the widows and children in search of instructions on how to qualify under the new Act and who cannot attend one of these public meetings I would like to correct a rumor spreading about that all these denied claims will be automatically reviewed by the VA. This impression is not true. Only those claims of WWII and Korean widows which have been denied since August 29, 1959 will be rechecked by the VA and instructions mailed automatically. Until the President signed the new law last August the VA had no reason to keep a special list of the denied survivor cases. It thus becomes the responsibility of my office to locate the widows and children in my area who will qualify. I do not know them all because in the past 15 years addresses have changed and many have moved in and out.

I invite all Korean and WWII widows in this area to get in touch with my office by March 1st for accurate advice and competent assistance.

Once upon a time, medicine of any sort prompted a child's emphatic "NO!" Today, thanks to laboratories like Rexall—many once bitter pills are candy-coated, liquids taste good, medicines are more attractive, and hard-to-swallow tablets are a thing of the past.

Should you have a prescription for your child, bring it to us for prompt, dependable service.

YOUR Rexall PHARMACY

PENNINGTON PHARMACY

Pennington Gap, Va.

FOR SALE

DOGWOOD RESTAURANT

WELL ESTABLISHED — FULLY EQUIPPED

For Further Information Contact

Silas Johnson or Lee Auction Co.

Phones 190, 353 or 100 Jonesville, Va.

For fresh spring beauty, have a new Gentle-tress Coiffure designed just for you at Lee Beauty Shop. A glorious professional permanent wave will add richness to your style, and give you easy care. For your appointment, telephone 692-J.

This is National Beauty Salon Week, dedicated to more beautiful women. Dedicate this week to your own beauty. Visit Lee Beauty Shop. For appointment, call 692-J.

National Beauty Salon Week

FEBRUARY 7 - 13

MEMBER OF NATIONAL HAIRDRESSERS AND COSMETOLOGISTS ASSOCIATION

Lee Beauty Shop

PHONE 692-J PENNINGTON GAP, VA.

"DE-MAC"

Yes - - -

Also Sandwiches, Soups & Seafoods

MUTT & JEFF

DRIVE IN

East Pennington

IT'S MACHINERY REPAIRTIME!

Don't Lose Valuable Time Later! Let us put your farm Machinery in Tip-Top Condition Now.

Glass Machinery Company

Phone 106-J-3 Jonesville

You'll find LOW PRICES, too where you see this sign

So, when you shop where you see the S&H Green Stamp shield, you're dollars ahead at the start.

And dollars ahead again when you redeem your S&H Green Stamps for beautiful and useful gifts.

See them at your nearest S&H Redemption Center or in the pages of the S&H Green Stamp Ideabook.

VIRGINIA DIVISION

The Sperry and Hutchinson Company

2514 Franklin Rd. S. W. Roanoke, Va.

THE SPERRY AND HUTCHINSON COMPANY ESTABLISHED 1891

ROGERS

HOME DECORATORS

Phone 396

Pennington Gap, Va.

- Floor Sanding
- Inlaid Linoleum
- Vinyl and Cork Tile
- Wallpaper — Paint
- Rubber and Asphalt Tile
- Ceramic and Plastic Tile

"We Install or Do-It-Yourself"

"Southwest Virginia's Finest" LEE THEATRE Pennington Gap, Virginia

WEEK DAYS 6:45 p. m. - SAT. 12 NOON CONTINUOUS

SUNDAY 1:15 - 3:45 and 7:30 p.m.

ON SUNDAY NIGHT A SHOW AND ½

Sun., Mon., Tues., February 14, 15, 16

Hedy Lamarr — Victor Mature

"SAMSON AND DELILAH"

News Baton Bunny

Wed. and Thurs., February 17, 18

Steve Cochran — Mamie VanDoren

"BEAT GENERATION"

Capt. Video No. 6 Oldmother Clobber

Fri. and Sat., February 19, 20

Robert Ryan — Burl Ives — Tina Louise

"DAY OF THE OUTLAW"

Jon Hall — Nan Adams

"FORBIDDEN ISLAND"

Better Bait Than Never

VALENTINE

FLOWERS

SAY IT BEST

Norton Floral Co.

Phone 641 Pennington Gap

SAVE UP TO $124*—ON AMERICA'S SAVINGEST SIX-PASSENGER CAR—THE FALCON!

The Falcon's priced up to $124 *less* than other 6-passenger compact cars, gets up to 30 miles per gallon . . . 4,000 miles between oil changes. Cuts costs on tires, parts, up to 15% on insurance! Compare Falcon luggage space, quality, performance!

*Based on manufacturers' suggested retail delivered prices

COME IN AND

SAVE A BUNDLE

with our FORD ECONOMY TWINS

the economy choice of a lifetime!

HERE'S WHY THE TOTALLY NEW FAIRLANE 500 IS THE VALUE LEADER OF THE YEAR!

Want savings in the large economy size? Our Fairlane 500 is all-new, bigger, finer in every way . . . yet priced up to $142 *less** than last year! There's more built-for-people comfort (up to 4 inches more shoulder room, for instance), more fine-car features. Come in and pick the twin that saves you best.

TWIN-TEST THE ECONOMY TWINS!

FORD—The Finest Fords of a Lifetime FALCON—The New-size Ford THUNDERBIRD—The World's Most Wanted Car

Lee-Ford, Incorporated

Phone 37 Pennington Gap, Va. Dealer License No. 1548

ONLY YOUR FORD DEALER HAS USED CARS AND TRUCKS

Forestry Official Urges Caution In Burning Brush and Trash

The time of year is fast approaching when the danger of forest fires is high. According to Ray F. Duncan, District Fire Chief in Abingdon many forest fires are caused each year from careless brush and trash burners.

During the latter part of February and the months of March and April most of the year's accumulation of trash and brush is burned. It is also during this period that area farmers burn their tobacco beds. This, coupled with high wind and other favorable burning conditions can result in serious forest fires. Mr. Duncan stated that 147 fires were caused by careless brush and trash burners in the District (10 counties) last year.

If open-air burning is to be done, Mr. Duncan urges that the following rules are observed.

(1) Observe the 4 p.m. burning law (in effect March, April, and until May 15).

(2) Don't burn on a dry, windy day.

(3) Have a ring raked or ploughed around field to be burned.

(4) Have plenty of help and tools on hand.

(5) Burn tobacco beds with sawdust if possible.

(6) Never leave a brush or trash fire until it is dead out.

Should a forest fire originate, call for help immediately. By following these simple precautions, forest fires can be greatly reduced. If you are in doubt about the forest fire laws, Mr. Duncan suggests that you contact your County Chief Forest Warden.

WALLENS CREEK

Miss Nellie Ruth Allen of Kingsport, Tenn. spent the weekend here with her parents, Mr. and Mrs. Nelson Allen.

Mrs. Maude Miner and Scotty Wells were calling on Mr and Mrs Mark Clouse of the Lone Branch Community Tues. night.

Miss Vicki Vrenner of Hagerstown, Md. and Mrs. Niel Gilley of Tacoma, Wash. are spending the week with Mr. and Mrs Carl Gilley.

Mr. Wesley Glass of Knox., Tenn. and Gray Glass of Pennington were visiting their parents, Mr. and Mrs H. S. Glass on Tuesday.

Mrs. T. L. Ward of Stickleyville and son Don of Kingsport and Miss Billie Carter were visiting Mr. and Mrs. O. J. Rutherford Wednesday.

Mr and Mrs. Ernest Fogelman of Kingsport, Tennessee, were Sunday supper guests of Mr. and Mrs. Olin Lockhart.

Mr. and Mrs. W. C. Combs and son, Greg of Abingdon were visiting Mr. and Mrs. C. T. Combs, Wed. night.

Mrs. Carl Gilley, Mrs. Niel Gilley and Miss Vicki Vrenner were visiting Mr. and Mrs. H. S. Glass, Wed. afternoon.

Scotty Wells, student at Clinch Valley College, is spending a few days at home after mid-term exams.

Mr. and Mrs. Tommy Stanley were calling on Mr. and Mrs. Odell Elkins, Monday.

Mrs. Susie Sword attended an all day Quilting Party at the home of her niece, Mrs. Earl Johnson on Thursday

Mr. and Mrs Joe Robinson and daughter, Janet Kay, were Sunday dinner guests of Mrs Susie Sword.

Mr and Mrs. T. C. Miner were calling on Mr. and Mrs. Cam Gilbert and Zelma Sunday afternoon. They also visited Mr. and Mrs. Odell Elkins.

Pvt. J. C Williams of Fort Knox, Ky., spent the weekend with his parents, Mr and Mrs. Howard Williams.

Mr and Mrs. Olin Lockhart and Paul, Mrs Mary Carroll and Shirley visited Mrs Carroll's husband, Clifford, who is a patient at Veterans Hospital, in Johnson City, recently

Mrs Betty McCoy of Harlan, Ky., is spending a few days with her parents, Mr. and Mrs. Nelson Allen.

Mrs. Susie Sword visited Mr. and Mrs Claude Orr of Jonesville Sunday afternoon.

Wheeler Rutherford of Monterey, Ky., is visiting this week with his children, O. J. Rutherford, Mrs. Mary Newberry and Mrs Anne Miner He also visited his sister, Mrs. Euna Lawson of Blackwater

Mrs Carl Gilley, Mrs Niel Gilley and Miss Vicki Vrenner visited with Mrs Burleson Sword Tuesday.

Mr and Mrs. Burleson Sword made a trip to Roanoke, Va., on Wednesday They returned home Thursday.

Sam Combs, who has been very ill with flu is reported improving.

Va. Bankers Plan Ag. Conference

RICHMOND—Virginia's bankers and professional agricultural workers will be given a look at the farm prospects for the decade ahead during the Virginia Bankers Farm Credit Conference, March 6-9 at Natural Bridge.

Forestry, contract farming, and livestock will be among the subjects discussed by speakers at the annual meeting, sponsored by the Virginia Bankers Association in cooperation with Virginia Polytechnic Institute and the Federal Reserve Bank of Richmond. More than 200 Virginians are expected to attend.

An economist for a New York bank, a panel of agricultural economists from Virginia Tech, and a professor of agricultural economics at Pennsylvania State University will venture forecasts for the decade ahead during the conference

P. Henry Mueller, vice president, First National City Bank of New York, will open the program with a talk entitled "What's Ahead in the '60's?".

"The Farm Outlook for the 1960's" will be the subject of a panel discussion moderated by Dr. Harry M Love, chairman of the department of agricultural economics and rural sociology at Virginia Tech. The panelists, all agricultural economists at V.P.I., will be Upton Livermore, Paul Hoepner, Al Ortego, Dick Luckham, Monte Juillerat, Harold Walker and James Bell. The morning program of the first day's session will be devoted to New York economist and the outlook panel. The afternoon program consists of a forestry tour for the delegates.

"Policy and Politics in the '60's" will be the subject of an address by Dr. George E. Brandow, professor of agricultural economics at Pennsylvania State University. Dr. Brandow will be the final speaker on the program before adjournment on Wednesday.

Tuesday's program, sandwiched between the predictions for the coming decade, will be devoted to a variety of talks on agricultural subjects.

Willis T. Hancock, agricultural representative of the County Trust Company of Maryland, Glenn Burnie, Maryland, will discuss "The Impact of Contract Farming", and Maurice H. Kirby, president, First National Bank of Henderson, Ky., will speak on "A Country Banker's Philosophy". Mr. Kirby is a past president of the Kentucky Bankers Association

Speakers from Texas and Tennessee will discuss the livestock situation in the Southwest and the southeast during Tuesday afternoon's session. O. "Dooley" Dawson, vice president and manager of the agricultural department, Bank of the Southwest, Houston, Texas will discuss the southwest area and Wyman G. Chapell, southern editor of Doane Agricultural Service Inc., Memphis, Tenn., will discuss the southeast

A Washington newspaperman and public relations consultant, Winston K Pendleton will be the speaker at the annual conference banquet Tuesday night.

Registration for the conference opens Sunday afternoon, March 6 The three-day meeting will end at noon on Wednesday March 9

KERRY DRAKE

VALENTINE
FLOWERS
SAY IT BEST
Norton Floral Co.
Phone 641 Pennington Gap

In the Hour of Need
Davidson's Funeral Home
Phone 196 Jonesville

Dr. A. G. Barton and Dr. R. D. Barton
OPTOMETRISTS
EYES EXAMINED
GLASSES FITTED
Closed Saturday Afternoons
Phone 174
Middlesboro, Ky.

PRECISION PRESCRIPTION SERVICE
REVLON - DOROTHY PERKINS - COTY, EVENING IN PARIS COSMETICS
COMPLETE FOUNTAIN SERVICE
COMPLETE LINE OF VITAMINS
Shop and Save
FUGATE DRUG
PENNINGTON GAP, VA.

RICHARD'S CATAWBA WINE
90¢ At ABC Stores
RICHARD'S WINE CELLARS, INC.
Petersburg, Virginia

MAYTAG
PENNINGTON
Hardware & Furniture Co.
Pennington & Big Stone Gap

How to liven up a lunch box
Meat—cheese—egg—almost any kind of sandwich tastes new and wonderful when you use Miracle Sandwich Spread. It's made by KRAFT.
Miracle Sandwich Spread

ANNOUNCEMENT
Now Open To Serve You
BOB'S ESSO SERVICENTER
BOB BOFETTI, Manager
(Formerly Larry's Esso Servicenter)
Pennington Gap, Va.
Complete Line of Esso Products,
Atlas Tires and Accessories
Come In and Let Us
Service Your Car

See The Dinah Shore Chevy Show in color Sundays, NBC-TV—the Pat Boone Chevy Showroom weekly ABC-TV

Impala Sport Sedan

STEP OUT IN IT

Get the quiet proof of Chevrolet's superior performance on the road—No other car in the low-priced three can match the borne-on-the-wind sensation you get from a ride in the 1960 Chevrolet. But that's not surprising when you consider to what lengths Chevy has gone to provide for your comfort at no extra cost to you. As you drive, count the ways Chevrolet has been thoughtful:

Supple Full Coil suspension—Coil springs at *all four* wheels melt bumps as no other suspension can. Taking the punch out of rough roads is their *only* function—they don't have to anchor the rear axle.

Butyl rubber body mounts—Thicker, newly designed body mounts further insulate you from the road.

Body by Fisher—Only Chevy in its field offers the polish and craftsmanship of Body by Fisher.

Foam cushioned seats—Chevy offers foam cushioned seats in *both* front and rear in all series but one.

Safety-Girder frame—X-built and not merely X-braced, the Safety-Girder frame affords greater rigidity to minimize twisting and squeaks.

Hydraulic valve lifters—Oil hushed hydraulic valve lifters reduce engine noise to a whisper.

Cushioned steering shaft—A universal joint and cushioned coupling keep those annoying road tremors from the steering wheel.

Precision balanced wheels and tires—Here again Chevy has shown concern for your comfort by eliminating vibration in this vital area—tire life is longer, too.

Easy steering ratio—Chevy's high ratio Ball Race steering takes the work out of steering for you.

Superior weight distribution—Chevy rides better, handles better and stops better because the car's weight is more equally divided between the front and rear wheels.

Wide choice of power teams—Choose from 24 different power combinations to satisfy the itchiest driving foot—more than *any* other car.

CHEVROLET

Now—fast delivery, favorable deals! See your local authorized Chevrolet dealer!

JESSEE CHEVROLET SALES COMPANY, INC.
Phone 55 Dealer License No. 205 Pennington Gap

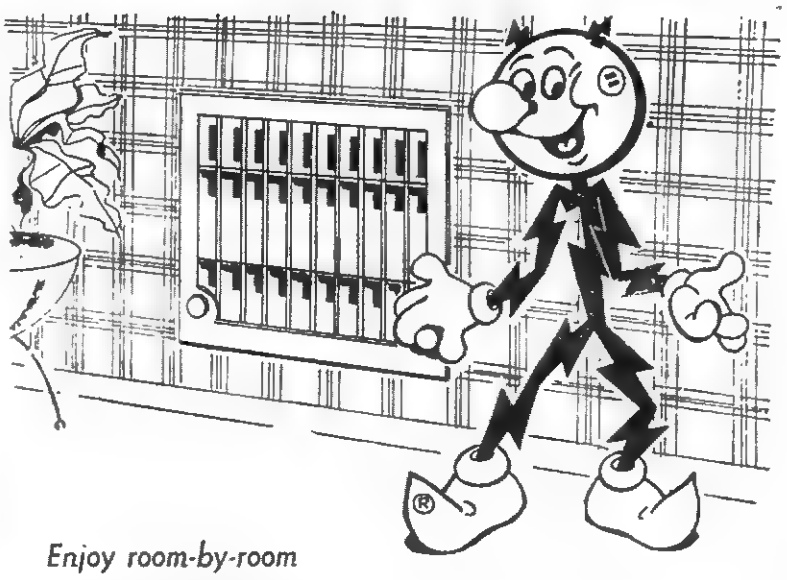

Enjoy room-by-room
comfort control
with ELECTRIC HEAT

Now every room can have its own heating system . . . its own thermostatic heat control.

New electric heating brings you what you've always wanted—*precision temperature control* for every room in your home! With a thermostat in each room, you merely dial your comfort-level for cooler bedrooms, warmer bathroom and living area. Occupants of each room may select the temperature desired without affecting other areas.

Electric home heating is as clean and safe as electric light itself. No vents or flues are needed. It's clean, quiet, healthful heat. Modern electric heating systems are available for your new or remodeled home. Get the facts on the cleanest, most comfortable heat on the market today.

Spread out your payments over a ten-month period.

Here's the convenient way to level out your winter heating costs — yet you pay no interest or carrying charges.

To choose the plan that fits you best, call or stop at our office soon.

OLD DOMINION POWER COMPANY

The POWELL VALLEY NEWS

Published Every Thursday, at Pennington Gap, Virginia
— By The —
POWELL VALLEY PRINTING COMPANY

Entered at the Post Office at Pennington Gap, Virginia
As Mail Matter of the Second Class

George A. Lee ..... **Editor**
Mrs. B. F. (Sally) Mason ..... **Office Manager**
Harold Thompson ..... **Intertype Operator**

Advertising: Classified, 12c per line, minimum 60c [5 words to a line average]. Display advertising rates on application.
Subscription: $2.50 a year in advance in Lee County; $3.50 a year in advance outside Lee County.

Everything Has a Price - - -

A recent speech by Senator Harry F Byrd, (D-Va.), opposing the pending federal-aid-to education bill, brought to light some very interesting figures

These figures, when studied, give us, in no uncertain manner, some of the reasons for increased government spending and increased taxes.

When we look at these figures we get the impression that most of these so called grants-in-aid are wanted by the big majority of the voters. Otherwise the lawmakers would not pass such legislation.

In 1933, according to Senator Byrd, there were no more than five grant-in-aid-to-States programs costing about $100 million. By 1936 there were 17 such programs, costing $304 million; in 1946, thirty programs, spending $845 million; in 1956, fifty-four programs, spending $3.5 billion.

The 1959 figures show 60 listed programs for grants-to-States and local units. These programs cost the tax payers $6.4 billion per year according to Senator Byrd.

Senator Byrd asserts that "under the pending 'aid-to-education' bill the Federal Government in two more years would take another $1 billion from the pockets of tax payers in every state, clip up to 20 per cent out of it for Federal Administration and return what is left as so-called FEDERAL 'grants' to localities with Washington strings attached."

Patrons of the bill can, no doubt set forth many advantages of the program they are pushing for.

John Q. Public is the man who will foot the bill He is also the one who will reap any benefits

Our contention is this - - if the Federal Government is to provide these services, we as voters and tax payers must cease to complain and carry our tax burden cheerfully because we are the ones who reap the benefits.

But as we continue to look to our local, state and federal governments for more, and more of everything we should keep in mind that security and freedom are two entirely different goals for which we work Both come high Oftentimes in attaining one we lose the other.

Pennington Gap

By Mrs. Etta Green

Miss Annis Litton Hurt In Fall

Miss Annis Litton, who with her sister, Mrs E F Cecil resides in West Pennington, suffered a partial fracture of the right hip in a fall at her home a few days ago

She is reported getting along well, and the Doctors think she will walk again in the near future.

Olaf Harber was here from Dayton, Ohio, last week visiting with his parents, Mr. and Mrs. Charlie Harber; his mother-in-law, Mrs. J. M. Carroll and other relatives in the community.

Mrs. J. B. Catron spent last week end in Johnson City, attending the Wonford-McKinnon-Hall Clinic. Enroute home she went to Elizabethton to visit Mr. and Mrs. Bruce Stallard and Mr and Mrs. John Parsons and their new baby son

Jimmy King, one of the twin sons of Mr. and Mrs. Julian King of Kingsport is reported recuperating satisfactorily from a surgical operation. He underwent an emergency appendectomy at Holston Valley Memorial Hospital in Kingsport.

Young King is the grandson of Mr. and Mrs J. G Overbay Pennington Gap

Mr. and Mrs. G. E. Copeland of Norfolk were called here last week on account of the serious illness of his father, E W Copeland of St Charles. While here they are also visiting with Mrs Copeland's brother, Prof R. E. Beeler and Mrs Beeler, his brother, Clyde Copeland and other relatives

Mrs J. M Carroll and Mrs Cora Howard went to Harlan last week end to see their sister Mrs John Carroll who is ill in Miners Memorial Hospital

Miss Ruby Ball, returning via plane to Winona, Minnesota after attending the funeral of her mother in Pennington Gap, became ill with flu before reaching her destination The latest report is that she is much improved.

Shirley Carroll student at Radford College and Charles Carroll, at Hiwassee, both spent last week end here with their mother, Mrs J. M Carroll.

Mrs A. J. Stacy, Mrs. Dan Gabriel, Mrs. M H. Robbins went to Knoxville last week to attend the Flower Arrangement School conducted at Rich's by the famous Japanese Flower Arrangement artist Ksohu Jsuju.

Mr Jsuju is Grand Master of Japanese Flower Arrangement and Head Master of the Daikahuji Temple at Kyoto, Japan

He stated in his talk to the attending group. "A unique flower arrangement developed in Japan not found in any other place of the world. This art dates back 1,150 years."

While in Knoxville the attendants from Pennington Gap were guests of Mr. and Mrs. Melvin Willey

Va. State Hairdressers Cosmetologist Association Unit 14

WHEREAS, the 10th Anniversary of National Beauty Salon week will be observed during the week of February 7, 1960, by the members of the National Hairdressers and Cosmetologists Association in our city, as well as throughout our nation; and

WHEREAS, this national professional association for cosmetologists, established in 1921 to further the high standards of professional beauty care, dedicates this Week to more beautiful women; and

WHEREAS, the members of this Association continue to conduct extensive public service programs, donating of their time and talents to give professional beauty care to people in hospitals, homes for the aged and orphaned, and other institutions, thereby contributing to the physical and mental well-being of people in such institutions; and

WHEREAS, the members of the beauty profession use their creative talents, their training and years of experience to enhance and perpetuate one of our precious treasures, the beauty of American women;

NOW, THEREFORE, I L F WILLIAMS, Mayor of Pennington Gap do hereby proclaim the week of February 7, 1960, as National Beauty Salon Week in Pennington Gap, and commend it to the attention of our citizens as a time to recognize the hairdressers and cosmetologists for their high sense of civic responsibility, and their dedicated services to the grooming of women for greater beauty

L. F. WILLIAMS, Mayor

Card of Thanks

We would like to thank our many friends for their acts of kindness before, during and after the death of our husband, brother and father John Hilton Burchett

We would especially like to thank Dr Nat C Ewing and Rev Fip Parkey To others who helped with the services in any way we express our deepest gratitude

The Family

JONESVILLE

Mrs Clyde Garrett visited last week in Middlesboro, Ky

W. H. Chapman, who has pneumonia following flu, is reported to be improved The Chapmans are spending the winter with their daughter and her family, Mr and Mrs. Billy Morris of Keokee. W G Higginson, Mrs Eva Rush, Mrs. Roy Smith and Miss Eura Sergent were among those who visited Mr Chapman Sunday

Mr. and Mrs David Vanhuss of Cincinnati, Ohio visited this weekend with their families in Lee County.

Mrs W. G. Higginson's birthday was celebrated Sunday with a surprise dinner at her home, given by her mother and family.

The ladies of the Russell Chapel Church spent Saturday in the fellowship hall of the church quilting and piecing quilts which are being made for sale as part of the Lord's Acre Program The group met with Mrs. A E Davis Wednesday to continue the handwork

Miss Barbara Jones spent the weekend with her family, Mr and Mrs D L Jones and family

Several of the students and faculty members of the Jonesville Schools have been out of school with the flu

Mr and Mrs Blaine Jones of Kingsport spent the weekend with Mr and Mrs N N. Muncy

Miss Vivian Humphrey, who is a student at Emory and Henry College spent the weekend with Mr. and Mrs. Lucian Humphrey.

D. L. Jones was a business visitor in Lebanon Friday.

Mrs. Charlie Sprinkle was in Johnson City on business last week.

Mrs. Garnet Graham of Lockport, Ill., is spending a few weeks with her sister, Mrs. David Stirling of Baltimore, Md. Mrs Stirling is recovering from a recent illness.

Mr. and Mrs. Mark Clouse were Sunday dinner guests of Mr. and Mrs. Vestell Gilbert of Wallens Creek Community.

Marriages

Bernard Cottrell and Lillie Mae Helton, both of St. Charles.

Billy Hall and Connie Wilson, both of Cranks, Ky

VALENTINE
FLOWERS
SAY IT BEST
Norton Floral Co.
Phone 841 Pennington Gap

Attention Farmers

Are You Interested In Another Cash Crop?

If so, why not try sweet peppers?

Farmers in nearby Tennessee Counties have found peppers to be a good Cash Crop.

Plants will be furnished at cost, and a written contract will be signed for the entire crop.

Plans call for a pickup station here in Lee County, where the peppers will be weighed, graded and paid for.

Information on producing peppers and contracts are available from Ralph Rasnic, Duffield, Va. (Residence one mile above Stickleyville on Wallens Creek), or the County Agents Office, Jonesville.

Contracts Should Be Signed Before

February 20, 1960

NOTICE

Public Auction Sale

Sat., Feb. 20, 1960

AT 10 A. M.

A t the Dr. John Morgan Residence In
ROSE HILL, VIRGINIA

The Following Items Will Be Sold - -

1956 Model Super Buick 4 - Door Sedan
6 Hereford Heifers - 2 Years Old
Approximately 400 Bales Good Hay
Approximately 200 Bushels of Corn
Miscellaneous Household Furniture, Including Electric Freezer, Electric Stove, Electric Washer and Other Items

Sale Conducted by - -

Edgar Bacon, Attorney, As Guardian for Suzanne Morgan and Administrator of Estate of Martha Sue Morgan

LEE-FORD'S ATTRACTIVE USED CAR LOT IN EAST PENNINGTON GAP — PHONE 625
OPEN 7:00 A. M. TO 7:00 P. M.

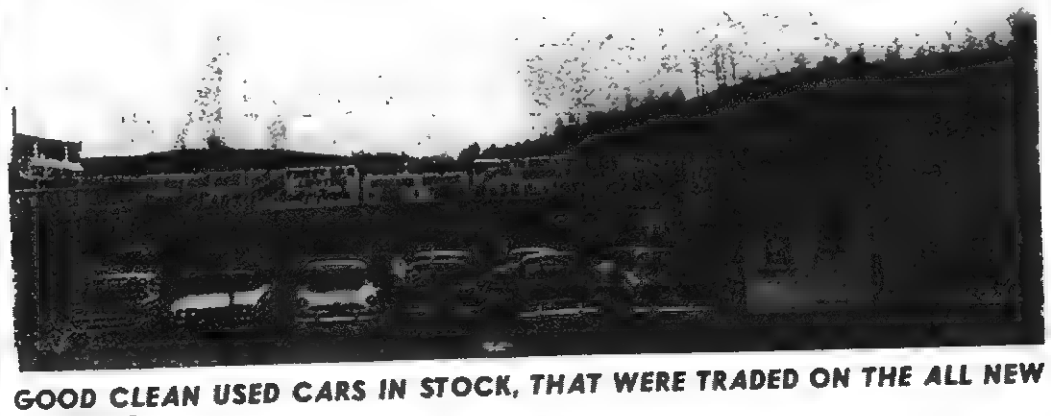

GOOD CLEAN USED CARS IN STOCK, THAT WERE TRADED ON THE ALL NEW 60 FORDS.

1958 Ford V-8, 4-Door Country Sedan Stationwagon, Automatic Shift, Radio & Heater, Clean, Low Mileage.

1957 Chevrolet Bel-Aire, V-8 Fordor, Radio and Heater, Clean, Like New.

1956 Chevrolet 210 Blue and White, Fordor, Radio and Heater, Standard Shift. One Owner, Paul Johnson, Jonesville, Va.

1956 Chevrolet 210, 4 Door, 8 Cylinder, Power Glide, Radio and Heater, New Paint, New Covers, New Tires.

1953 Chevrolet Bel-Aire Tudor, Automatic Shift, Radio and Heater. Special this week Only $395.00.

1954 ½ Ton Chevrolet Pickup, New Paint, Motor Less Than One Year Old, Tires Like New, Traded by Old Dominion Power Co., City.

We have removed the bed from the Old Dominion Power Co. Truck. The bed will be sold separately. Bed is ideal for plumber, sheet medal man or for any type service. Priced to sell.

Mr. Bordon Graham Salesman on Lot

Lee-Ford, Inc. is pleased to announce that Mr. G. Q. Horton is now employed by Lee-Ford, Inc. as salesman.

LEE - FORD, Incorporated

Phone Garage 37 **Used Car Lot 625** **Body Shop 682**
Willard Bays - Night 693 **Clyde Edwards, Jonesville - Night 224**

DEATHS and FUNERALS

CLAUDE HABURNE

Claude Allen Haburne, 52, of Pennington Gap, died Wednesday, February 3 in a Marion, Va. hospital.

Surviving are seven brothes, Bill and Earl, Pennington Gap, Erskine, Louisville, Ky., Orley, Deridder, La., Merlin, Roanoke, Va. James and Harvey, Detroit, Mich.; two half-brothers, Glen and Oscar, both of Pennington Gap; three sisters, Mrs. Vimie Astop, Appalachia Va., Mrs. Frankie Hood, Big Stone Gap, Va. Mrs. Mollie Turner, Pennington Gap; three half-sisters, Mrs. Mildred Baldwin, Miss Cora Haburne and Miss Charlene Haburne, Pennington Gap.

Funeral services were held at 2 p.m. Saturday at the Sturgill Funeral Home Chapel, with the Reverends Carl Bates and Clinton Green officiating. Burial followed in Waddell Cemetery.

Sturgill Funeral Home in charge of arrangements.

Sanford W. Cogg g eeee ff ffvob

SANFORD W. COLLINS

Sanford W Collins, 55 of Pennington Gap died Thurs. Feb. 4 after a short illness.

Surviving are his mother, Mrs. Mollie Collins and one brother, Fred Collins, Pennington Gap.

Funeral services were held at 10 a.m. Saturday at the Sturgill Funeral Home Chapel with the Reverend Lonnie Quillen officiating. Burial followed in Town Cemetery.

Sturgill Funeral Home in charge of arrangements.

MRS. LIZZIE STAPLETON

Mrs. Lizzie Cooper Stapleton, 82, Pennington Gap, died Tues. Feb. 2 after a long illness.

She was a member of the Methodist Church and a lifelong resident of Lee County.

She is survived by two daughters, Mrs. Ellis Clark of Pennington Gap, and Mrs. Asher Garrett of Pennington Gap; three sons, Ervin, Roosevelt and Andrew, all of Pennington Gap; three brothers, George, John and Lige Cooper, Pennington Gap; two sisters, Mrs. Alpha Turner, Miami, Fla., and Mrs. Aldy Carter of New Mexico; 20 grandchildren and 16 great-grandchildren.

Funeral services were held at 11 a.m. Friday February 5 at the Friendship Baptist Church at Puckett's Creek. The Reverend Clinton Green and Floyd Haun officiating. Burial followed in Cooper Cemetery.

Copeland Funeral Home in charge of arrangements

WILLIAM H. HAYES

William H. Hayes, 71 of Dryden died Thursday February 4, after a long illness

Surviving are his wife, Mrs. Ida Hayes; six sons, Fred and Tommy, Baltimore, Md., Jimmy and Bill, Detroit, Mich., Edward, U. S. Air Force in Germany, and Woodrow, Dryden; seven daughters, Mrs. Dorothy Pruitt and Mrs. Jeanette Carroll, Detroit, Mrs. Edith England, St. Charles, Mrs. Imogene Ely, Mrs. Betty Sue Handy, Miss Janice Hayes and Miss Shirley Hayes, all of Dryden.

Also surviving are one brother, T. C., Big Stone Gap; seven sisters, Mrs. Frank Kite, Big Stone Gap, Mrs. Callie Barnett, St. Charles, Mrs. Ethel Copeland and Mrs. Gaines Dixon, Baltimore, Mrs. Georgia Hayes, Kingsport, Mrs. Annie Rogers, Miamisburg, Ohio and Mrs. Ruth Shephard of Florida; 20 grandchildren and six great grandchildren.

Funeral services were held at 3.30 p.m. in the Sturgill Funeral Home Chapel. Revs. Stanley W. Lumpp and Roger Knight officiated. Burial followed in Powell Valley Cemetery.

Sturgill Funeral Home in charge of arrangements.

CURTIS R. BLEDSOE

Curtis R. Bledsoe, 46, Rt. 1, Pennington Gap, died Sunday, February 7.

Surviving are his wife, Mrs. Daisy M. Bledsoe; his mother, Mrs. Molly Williams, Jonesville; a step-son, Reed Bailey, Greenfield, Ind.; Two step-daughters, Mrs. Beulah Owens and Mrs. Ima Jo Eldridge, both of Johnson City, Tenn.; three sisters, Mrs. Mary Roberts, Piqua, Ohio, Miss Terry Williams and Mrs. Lou Ellen Williams, of Jonesville; 4 grandchildren and one great-grandchild.

Funeral services were held at 2 00 p m Tuesday in the Sturgill Funeral Home Chapel with the Reverend Clinton Green officiating Burial followed in Lee Memorial Park.

Sturgill Funeral Home in charge of arrangements.

JOHN BURCHETT

John Hilton Burchett, 86, of Rt 1, Jonesville, died at his home Saturday, February 6

He was a member of Greenleaf Methodist Church

Surviving are his wife, Mrs. Maude Burchett; three daughters, Mrs. Frank Jones, Sneedville, Tenn; Mrs. John Pierce and Mrs. Charles Bellant, both of Warren, Mich.; five sons, Willard and Martin, of Mt. Clemens, Mich.; Owen, Bluffton, Ohio; Louis and Charles of Jonesville; three sisters, Mary, Bessie and Emily; seven brothers, Alvin, Paterson, Franklin, Garrett, Wilford, Milford and Orbin; twenty nine grandchildren and numerous great, and great-great-grandchildren.

Funeral services were held at Mulberry Gap Baptist Church Monday, February 8. Burial was in the family cemetery

PEARL SMITH

Pearl Smith, 51, of Alexandria, Va., died in Arlington, Va., Tuesday, February 2 after a short illness.

Survivors include his wife, Mrs. Vesta Dye Smith; father, George W., Harlan, Ky.; two sons, Jack and Harold, both of Alexandria, Va.

Funeral services were held at 2 p. m., at the Copeland Funeral Home Chapel Friday, with Rev. James Nipper officiating. Burial followed in Tweed Cemetery, Copeland Funeral Home in charge of arrangements.

JAMES GARY COOMER

James Gary Coomer, infant son of Mr. and Mrs. Roy Coomer of Rt. 2, Big Stone Gap, died Sunday, February 7.

Other survivors include three sisters, Rose Mary, Norma Jean and Deborah Lynn; three brothers, Wilton Edward, Jerry Lee and Marvin Roy, all of Big Stone Gap, grandmother, Mrs. Susan Frances, Rt. 2, Big Stone Gap

Funeral services were held at 2 p. m., Tuesday at the Gibson Chapel Church, with Rev. Silas Gibson officiating. Burial was in Coomer Cemetery, Dryden, Sturgill Funeral Home in charge of arrangements.

MORGAN PAULEY

Morgan C. Pauley, 57, of Rose Hill, died Friday, February 5 after several months illness.

Surviving are his wife, Mrs. Ocie Pauley; five sisters, Mrs. Sudie Wilson, Mrs. Daisy Montgomery, Mrs. Golden Cavin, all of Rose Hill; Mrs. Mossie Cavin of Ewing; Mrs. Nellie Hensley, Detroit, Mich; four brothers, W M, and Dorence, both of Rose Hill; Sylvan, Illinois; Sam, Pineville, Ky.

Funeral services were held at 2 p. m. at the Rose Hill Church of God, Sunday, with the Rev Clearence Hurd officiating Burial followed in VanHuss Grove Cemetery, Davidson's Funeral Home, Rose Hill in charge of arrangements

JOHN CLINTON AYERS

John Clinton Ayers, 28, of Fredrick, Md, died Monday, February 1.

Surviving are his wife Roya Jean Ayers, parents, Mr and Mrs Ran Ayers, Salem, Va, one son, Jimmy Ray, Fredrick, two sisters, Mrs. Audrey Bishop, Catawba, Va.; Margie Neal Ayers, Salem; two brothers, Clifton, U. S. Army; Roy Wayne, Salem; grandparents, Mr. and Mrs J. C. Cole, Rose Hill.

Funeral services were held at 2 p. m at the Ewing Baptist Church, Friday, February 5, with the Rev. James Kinser officiating. Burial followed in the Bales Cemetery, Ewing, Richmond Funeral Home in charge of arrangements.

WALTER COURTNEY

Walter J. Courtney, 65, Kingsport, Tenn., died Sunday, February 7 at his home following a lengthy illness. He had been employed by Mason Dixon Lines since 1943 He was a member of the Teamsters Union No 549, and attended the Methodist Church.

Survivors include his wife, Mrs. Ina Fulton Courtney, one daughter, Mrs. Wallace Dickens, Kingsport; two sons, Charles E. and Byron B., Kingsport; two grandchildren; two sisters, Miss Laura Courtney, Jonesville, Mrs. Lily Oaks, Ben Hur; four brothers, J D, Ben Hur, Dr R. D. Marion Va.; Thomas C., Lexington, Ky, Hubert C. Jonesville.

Funeral services were held at Carter-Clamon Chapel in Kingsport, Tuesday morning, and burial was in the Williams Cemetery in Lee County.

CLIFFORD BUMGARDNER

Reverend Clifford Bumgardner, 51, of Ocoonita, died Friday February 5 after a long illness.

He was a member and former pastor of Locust Grove Baptist Church in Disney, Ky He had lived in Lee County for the past 16 months.

Surviving are his wife, Mrs. Margaret Ray Bumgardner; a son, Jessee, LaGrange, Ky., a daughter, Mrs. Helen Pickering, Hamilton, Ohio; two brothers, Homer, Milwaukee, Wis., and Ernest, Shelby, Ohio, and a sister, Mrs Elsie Bates, Pinsonfork, Ky

Funeral services were held at 1 p.m. Sunday in Locust Grove Baptist Church, Disney, Ky., with the Rev Graden Sears officiating Burial followed in Rest Haven Cemetery, Harlan Ky.

Copeland Funeral Home in charge of arrangements.

VINA MAE ELY

Miss Vina Mae Ely, 53, of Pucketts Creek died Thursday February 4 after a short illness.

Surviving are her father, John, Pucketts Creek; three brothers, Daniel, Jess and Leander, all of Pucketts Creek; and three sisters, Mrs. Pairs Parks, Mrs Dillard Parsons and Mrs. Pearl Parsons, all of Pennington Gap.

Funeral services were held at 11 a.m. Sun. at the Free Pentacostal Holiness Church in Puckett's Creek with Rev Charlie Wilson officiating. Burial followed in the Cooper Cemetery.

Copeland Funeral Home in charge of arrangements

WANT ADS

SOMETHING NEW HAS BEEN ADDED — New car batteries, 6, 8 and 12 volt only $9.95, Guaranteed. Sprinkles Bargain Basement, located near Planters Warehouse, phone 213-J
Adv No. 6 1t-pd.

FOR RENT — 9 Room House, furnace, shower, large garden and yard. Call Pennington Gap, 267.
Adv. No. 6-1t.

SPECIAL - New Wall Cabinets, all sizes Priced at $15.95 and up, also Utility and china Cabinets, all sizes. Reasonably priced Pennington Hardware and Furn Co., Collier Bldg. Phone 600, Pennington Gap, Va.
Adv. No. 6-1t.

WANTED TO RENT - 6-Room house with bath, in Pennington Jonesville Dryden or Woodway area Call Home Appliance Co Phone 173, Pennington Gap
Adv. No 6-1t

FOR RENT—5-Room house, furnished, bath, in West Pennington Gap. Call Mrs. Ralph Smith, Phone 77, Pennington Gap, week days between 8 a. m. and 5 p. m.
Adv. No. 6-2t

Good used furniture, all kinds. Coal, wood, oil heaters, TV sets, bedroom suites, breakfast sets, washing machines, refrigerators, electric and gas stoves. Free Notary Service. Sprinkles Bargain Basement located near Planters Warehouse Pennington Gap. Phone 213-J
Adv No 6 1t-pd

See Other Classified Ads
(On Page 6)

Order of Publication

VIRGINIA In the Clerk's Office of the Circuit Court of Lee County, the 10th day of February, 1960.

MARY DANIELS, Administratrix of the estate of Hobert Daniel, deceased, Complainant, VS. IN CHANCERY, Mabel Bowling, Pearlie Mae Tackett, George Kenneth Bowling, Infant, Dannie Ray Bowling, Infant, Elmer Lee Bowling, Infant, Michael Edward Bowling, Infant, Roger Allen Bowling, Infant, and Mabel Bowling, Administratrix of the Estate of George Bowling, deceased, All of Harlan, Kentucky, Defendants.

The object of this suit is to enforce Vendor's Lien retained in deed from Hobert Daniel, et ux to George Bowling and Mabel Bowling, recorded in Clerk's Office of Lee County Virginia in Deed Book 157, Page 79 to secure purchase money notes

An affidavit has been made and filed that the defendants are not residents of this State, it is ordered that they appear before this court within ten days after due publication of this order and protect their interests herein.

An Extract - Teste Clyde Y. Cridlin, p. q., Jonesville, Va.
Arthur T. Burchette, Clerk
By: Gertrude P. Napier, Deputy Clerk.
Adv No 6-4t

CARD OF THANKS

We would like to express our sincerest thanks to those who were so thoughtful and kind during the illness and death of our beloved one Mrs. Mossie Russell.

We would especially like to thank those who sent flowers and food, those who acted as pall bearers, the Revs. Carl Bates and James Nipper, Sturgill Funeral Home and any others who may have assisted in any manner.

The Family of Mrs Mossie Russell

Card of Thanks

We wish to take this opportunity to thank our many friends and neighbors for their kindness shown and sympathy extended to us during the recent death of our beloved, Lucille Legg

We especially want to thank the minister for his words of comfort, the singers and for the beautiful floral offerings. We wish to thank Sturgill Funeral Home and all who rendered their services so faithfully

Children, Parents
Brother and Sisters

COURTESY AND HELPFULNESS

Courtesy and helpfulness cost you nothing here at the Sturgill Funeral Home, but they are always a first consideration, whether you spend lavishly or stay within a strict budget.

Sturgill Funeral Home
Phone 20
Pennington Gap, Virginia
Ambulance — Anywhere — Anytime

VALENTINE
FLOWERS
SAY IT BEST
Norton Floral Co.
Phone 641 Pennington Gap

FEELS FIRM!

PONTIAC-ONLY CAR WITH WIDE-TRACK WHEELS

Wide-Track widens the stance, not the car. With the widest track of any car, Pontiac gives you better stability, less lean and sway, accurate control.

SEE YOUR LOCAL AUTHORIZED PONTIAC DEALER
BELLAMY MOTORS
Dealer License No. 508 West Main St. Pennington Gap

BLUE BONNET OLEO 19c
MAZOLA QT. OIL 59c

G & G SUPERMARKET
Its So Nice To Save Twice, Save with low Prices Plus S. & H. Green Stamps
Jonesville, Va.

1 Pound Bag
J.F.G. COFFEE 67c

Soap Powder Tide 29c
Borden's 5 Cans Biscuits 39c
Log Cabin Syrup Large 39c

Hunt's 2½ Size Peach Halves 27c
Hi-Grade 3 Pounds Sliced Bacon 59c

J.F.G. Pint Salad Dressing 19c
Golden Ripe Pound BANANAS 9c
Selecto Pound PICNICS 29c

Pennington Gap Social News

By PENNINGTON GAP WOMAN'S CLUB

Please report next weeks news to Mrs. Roy Napier, Phone 650

Mrs. D. E. McDaniel was hostess to the Music Appreciation Club Wednesday at the Pennington Gap Motel. Following breakfast, the group enjoyed a program of music, featuring an abridged edition of Verdis La Traviata. Members present were Mesdames M. S. Culbertson, Jess Buck, S. G. Hill, and a guest, Mrs Arnold Lowry.

Sgt. James H. Grosclose and family of Knoxville, Tenn., were recent guests of his sister, Mrs. John R Gibson, Mr. Gibson and Nancy

Mr and Mrs Bob Fugate and son, Billy of Orleans, Ind., were recent visitors in the home of Mrs. Will Fugate and Mrs. S. T. Choate.

Mrs. John R. Gibson recently became a member of the Loomis Music Club at a dinner meeting at the General Shelby Hotel in Bristol. Those who have been pupils of Dr. Clifford C Loomis, Head of the Music Dept. at Sullins College, are eligible for membership in this club. Mrs. Gibson's daughter, Nancy was a guest at this meeting.

Cowles Kelly, Dr M H. Robbins, B. H. Wainscott and Clyde Bailey are attending Grand Lodge in Richmond this week

Mr and Mrs Ralph Cox from Damascus were among those from out of town who attended the funeral of Mrs. Lucile Legg last week

Rev. and Mrs. James E Nipper, Jimmy, David and Carter have all been confined to their home with flu.

The Woman's Society of Christian Service of the Dryden Methodist Church met at the church Thursday evening with the president, Miss Ella Claus, presiding. Members of the MYF were guests at this meeting. An interesting program entitled The Methodist Deaconess was presented by the program leader, Mrs. Clyde Orr. The meaning of this type of mission work was given in a short playlet entitled "This is the Day." Those taking part were Mrs. Alice Lucas, Mrs. E. H. Insko, Mrs. Ralph Jessee and Doris Jean Garrett,, a MYF member.

A filmstrip, entitled "It's Your Life," was shown to the young people presenting a challenge to a life or vocation spent in Christian and church work. Marie Quillen, soloist, with Peggy Orr, accompanist, presented a vocal number. The program was closed with a prayer by Mrs. Orr

Following the program, the WSCS served dainty refreshments featuring the Valentine motif, to members and guests

Mrs W A. VanHuss and daughter, Monett Dyche have returned to their home following a visit with her son, Leo VanHuss and family.

Mr and Mrs Herman Grigsby were visitors in Kingsport last week

Mr and Mrs. Germa Hobbs have been confined to their home with flu this week

Mr and Mrs Ray Sturgill and Mr. and Mrs D. C. Sturgill spent last weekend in Detroit visiting their brother and son, Newell Sturgill and family

Mrs. Audrey David, Mrs. Sylvia Kelly and Mrs Eulalah Copeland, employees of the Lee Bank and Trust Co., have been absent from work due to illness of flu

The annual Variety Party sponsored by the Womans Club which was scheduled for March 4, has been postponed to March 11 due to a conflict in dates

Mrs. Charles Cox has been on the sick list this week

Misses Lucile and Bernice Orr were visiting their sister, Mrs E. S Martin and Mr. Martin of Clover, Va., last weekend

Mrs. Robert Rorrer is visiting her parents, Dr. and Mrs. M. H. Robbins.

Mrs. George B. Setzler was hostess to the Wesleyan Service Guild at her home Monday evening. Mrs. Arnold Lowry had charge of the worship service and program.

Following the program a Hat Sale was conducted by which funds were raised for the Guild.

Mrs. Marie Kelly, Mrs. Audrey David, Mrs. Sylvia Kelly of the Lee Bank and Trust Co., and Jean Calton and Donna Williams of the St. Charles Branch, attended a meeting of the Southwest Virginia Bankwomen's Club at Gate City Tuesday evening.

Miss Kay VanHuss has been a recent flu victim.

Mrs. Clarence Bays and Mrs. Willard Bays were shopping in Middlesboro Saturday

Miss Marguerite Young returned last week from Roanoke where she visited her sister, Mrs. William Thomas for a few weeks.

Elected President of Fraternity

Paul Baird has been elected President of Tau Kappa Epsilon National Fraternity for the following year at Kent State University, Kent, Ohio

Paul, a '55 graduate of St Charles High School has maintained a B average since entering Kent State.

He is the son of Mrs Barton Baird, Pennington Gap

KEOKEE

Mrs H H. Lawson is visiting her father, Thomas Green, Sr., in St. Petersburg, Fla

Born to Mr. and Mrs Paul Harbor a son on Saturday, Feb. 6, at Appalachia hospital.

Trula Morris has returned to Michigan after visiting her parents, Mr and Mrs Andrew Morris

J. E. McDaniels of Bristol was a business visitor here last Tuesday and also visited the R. P Cooper family while here

Mrs M H Johnson and Mrs Ervin Huff visited Mrs. Elmer Barker last Tuesday afternoon

Mrs Cordie Flanary of Dayton, Ohio is visiting her parents Mr and Mrs. C. F. Bush.

Mrs Arkie Morris returned to Dayton Sunday after spending a few days here with relatives

Roger Short, 18, of Winchester, Ohio was killed in a car wreck Sunday morning He was the son of Mr and Mrs. Merrill Short formerly from Keokee. Funeral services were held Wednesday in Ohio To the family we extend sincere sympathy

Mr and Mrs. J. P Morelock of Dayton visited her parents Mr and Mrs Alvin Barker during the weekend

The Betty Crocker school to ard was awarded to Judy Jones, Keokee High School senior, daughter of Mr. and Mrs. Lewis Jones. This award, sponsored by General Mills is a test designed to build increased respect for the home as a basic institution of American society and to make young women conscious of their roles in strengthening the home.

This year's test stressed economics, practical problems about the use of income and family problems

Each year this test is given to all the senior girls and the one receiving the highest score is honored by the presentation of this pin, symbolizing her knowledge and abilities of the perfect homemaker.

Miss Jones' test will be entered in competition with all the school winners in the state. The state winners will then compete for a scholarship in a National Contest.

Wilmot C. Jones, Jr. Superintendent of the Glenbrook colliery of the Stonega Coke and Coal Company, has been appointed Superintendent of maintenance with headquarters at Big Stone Gap, according to a recent announcement.

Phillip F. Allen, general mine foreman, has been made Superintendent of the Glenbrook colliery

The Glenbrook mine is located about two and one-half miles from Keokee.

PFC Phillip Carter, 24, son of Mr and Mrs Elmer Carter, Rt 1, Keokee, to the 65th Artillery, a Nike-Hercules missile unit on Okinawa. Carter was commended for outstanding performance of duties as a rocket launcher crewman in the Artillery's Battery B He entered the Army in May 1958, completed his basic training at Fort Jackson, S C, and arrived overseas last Jan.

Carter is a 1956 graduate of Keokee High School

Mrs Edna Rutherford and Mrs Tip E Lyons left Monday to visit Mrs Rutherford's daughter and son-in-law, Mr and Mrs Clifford Stump and family in Dayton.

Little Tommy Jo Rogers celebrated her first birthday Sunday. Her parents, Mr. and Mrs. Joe Rogers and other members of the family were present to enjoy her birthday dinner.

Mrs. Elsie Short has returned home after visiting her daughter and son-in-law Cpl. and Mrs. Alfred Smith near Richmond.

Mr. and Mrs. Gary Estep of Bristol visited Mrs. Estep's parents, Mr. and Mrs. James E Barker Sunday.

Mr. and Mrs. Billy Joe Parsons and family spent Sunday with Mrs. Parson's mother, Mrs Carl Barker.

25 Years Ago

DRYDEN AFTER MAIN HIGHWAY — More than thirty-five enthusiastic road boosters met at Dryden Friday afternoon to perfect an organization to work toward securing a main highway through the town from Big Stone Gap to Pennington Gap

Leaders who addressed the meeting stated the cut-off would save more than five miles in distance between the two points

Dr. G B. Setzler, of Pennington Gap was elected chairman of the meeting

Livingston Chapel

Rev. George Burkhart, pastor of Stone Creek Church will bring a message here Saturday night, February 13, at 7:00 p.m. Singing will be by the Lee Valley Quartet.

Mrs. Rhea Bledsoe visited the Livingstons Sunday afternoon.

Arnold Bledsoe is at home for a few days.

Mr. and Mrs. Harold Fannon visited his brother, Ewing Fannon of Deer Park, N. C., over the weekend.

A number of people from this community are ill from flu.

Rev. Curtis Adams and Dale Duncan of Kingsport bring a message here each third Sunday afternoon at 2 p. m. The next service will be Sunday afternoon, February 20

Shelburne's YELLOW CABS
Ride Insured Cabs
CALL 75
Pennington Gap

VALENTINE FLOWERS SAY IT BEST
Norton Floral Co.
Phone 641 Pennington Gap

PROMPT SERVICE and GOOD FOOD at Nancy's Cafe
East Pennington Gap

Free Rinse!
Color of Your Choice

National Beauty Salon Week
Dedicated To More Beautiful Women
February 7 - 13
Make a date today for a fashion - right hairdress, personally styled for you
For Your Appointment, Telephone 3-W
Opal's Beauty Shoppe
Pennington Gap

Lee Flower Shop
Personal Service
On Your Flower Orders Anywhere
— Call Us Collect —
F. T. D. MEMBER
Gertrude and Arnold Johnson
Phone Jonesville 210 Pennington Gap 210

JONESVILLE DRUG CO., INC.
WALGREEN AGENCY
"Your Friendly Corner Drug Store"
Prompt Prescription Service
PHONE 180 JONESVILLE, VA.
Registered Pharmacist

DR. W. L. WHIPPLE
Optometrist
Professional Building
Pennington Gap, Va.
Phone 431
— EYES EXAMINED —
— GLASSES FITTED —
HOURS: 9:00 to 4:00
Evenings by Appointment
Closed Wednesdays

If It's MAYTAG
That needs Repairing Let Us Do It In Our Store . . .
17 Years of "Knowhow"
Home Appliance COMPANY
Phone 175, Pennington Gap

THESE WOMEN! By d'Alessio

"Now keep holding your breath, ma'am, while I dig up a mask for you!"

RAMBLER WINS COMPACT CAR ECONOMY TEST!

Rambler American tops nearest competitor by 6.67 miles per gallon in Pure Oil Economy Trials at Daytona

Once again Rambler proves it is America's Economy King! Under official NASCAR supervision, the Rambler American won over all other U.S. economy cars to sweep the Compact Car Class in the Pure Oil Economy Trials held at the Daytona International Speedway Public Proving Grounds, February 1-3.

But gasoline mileage is only one measure of Rambler economy. Rambler owners save, too, on lowest prices, lowest upkeep, and highest resale value.

Discover Rambler's *all-around* economy yourself. See your Rambler dealer today.

HERE ARE THE OFFICIAL PURE OIL ECONOMY TRIAL RESULTS

RAMBLER AMERICAN 51.281 Miles Per Gallon
FALCON 44.614 MPG—*Rambler gave 14.9% more mileage*
VALIANT 41.801 MPG—*Rambler gave 22.7% more mileage*
CORVAIR 39.882 MPG—*Rambler gave 28.6% more mileage*
LARK 32.965 MPG—*Rambler gave 55.6% more mileage*

IMPORTANT—All cars in the Pure Oil Economy Trials were driven by expert drivers and operated under ideal conditions. The winning Rambler American Custom was equipped with optional overdrive which is not available on most other cars in the Compact Car Class and averaged better than 25 miles per hour. No car owner should expect to approach in every day driving the mileage achieved in this test by Rambler or any of the other cars. However, the results prove again the superior economy that Rambler owners enjoy.

For America's Lowest-Priced, Most Economical Cars
SEE YOUR RAMBLER DEALER

WANT ADS

DO YOU WANT? An opportunity to increase your earnings and be able to qualify for a promotion into management This is a full time job with no strikes or lay offs Experience not necessary Opportunity to earn $85-$120 per week to start. A settled man that can furnish good character references can go to work at once If interested apply 10-11 a m Monday at Electrolux Corporation 821 Park Ave Norton Va
Adv. No. 4-5t

LOANS TO FARMERS and STOCKMEN
Farm mortgage and production loans. Repayment to fit your farm income. See Rufus R. Rollins, second and fourth Monday morning - Clerk's Office; Afternoon - Livestock Market, Jonesville, Virginia.
FARM CREDIT OFFICE
Write Box 35, Big Stone Gap, Va., Phone 285.
Adv. No. 34-TF

Order of Publication

VIRGINIA:
In the Clerk's Office of the Circuit Court of Lee County, the 25 day of January, 1960
Betty Sue Lands Meadows, an infant, who sues by James Land, her father and next friend
Complainant
VS. IN CHANCERY
John Meadows, Defendant
2063 E. 96th Street
Cleveland, Ohio

The object of this suit is to obtain a divorce a mensa et thoro upon the grounds of desertion.

An affidavit has been made and filed that the defendant is not a resident of this State, it is ordered that he appear before this court within ten days after due publication of this order and protect his interests herein
An Extract-Teste
Guy A Kauffman, p. q
Pennington Gap, Virginia
Arthur T Burchette Clerk
By Nanetta Ely Cridlin, D C
Adv No 4-4t

EMPLOYMENT WANTED
House work, washing and ironing, or would baby sit. Prefer part-time but would work regular. Call 178-J-2, Jonesville.
Adv No. 5-2t

HAY FOR SALE — Alfalfa Clover, Orchard Grass, Lespedeza and Orchard Grass Clover mixtures 3000 bales. Contact Nile Matlock, Flatwoods Community, Rose Hill, RFD
Adv. No. 4-5t-pd

SAVE UP TO $150 ON NEW 1959 WESTINGHOUSE APPLIANCES — We are clearing our store of all new Westinghouse Appliances - Washers, Dryers, Refrigerators, Electric Ranges and TV Sets all going at 10 per cent above cost while they last Creech Tire and Supply Co., Pennington Gap. Phone 178
Adv No. 4-TF

HAY FOR SALE - Baled Oats, lespedeza, Alfalfa and Orchard grass. All good quality Also horses and mules for sell or trade Phone Pennington 303-W 2 or 228-W-12.
Adv. No 1-tf

We Move A House Full In One Load and Save You Money
Sprinkle's Moving
Local and Long Distance
Phones 213-J or 632-J
Pennington Gap

FOR SALE - One TD Number 24 International Bulldozer, Suitable for stripmining. Priced for quick sale. Call Pennington Gap, 666.
Adv. No 1-tf.

ARE YOU BOTHERED with stomach ulcers, gas or digestive disturbances? If so try our special stomach medicine. Only $1.50 for 8 oz bottle Fugate Drug, Pennington Gap. Phone No. 776
Adv. No. 34-tf.

PURINA Livestock, Dairy and Poultry Feeds of all kinds. Free delivery service. Call Doyle Feed and Grain, Rose Hill. Phone Lee 4000, days; 2531 nights.
Adv. No. 39-TF

RAWLEIGH Dealer wanted at once. Good opportunity. Write at once. Rawleigh's, Dept. VAB - 520-105, Richmond, Va.
Adv. No. 5-4t-pd

AVON Representatives are earning in 4 hours daily what others can in 8 We will show you how For an interview, write, Mrs Ruth Dorton Box 55 Norton Va.
Adv No. 5-4t

FOR SALE - Graces Composite Bookkeeping System Ideal for small business establishments Simple easy to keep Gives complete information for transferring to income tax returns. Only $4.75 and will save you many times this amount in one year Powell Valley Printing Co. Pennington Gap.
Adv No 1-8t

TREE SURGERY - - Trees pruned, fertilized or removed from your premises. Contact Robert Debusk Rt 4, Jonesville
Adv No 3-4t.

Pennsylvania Evergreen Seedlings - We have the best for Christmas Trees Pines, Spruces Firs Send for listing today SCHROTH'S NURSERY, INDIANA, PA
Adv No. 3-8t-pd

FOR SALE AT FRACTION OF VALUE — Fluorescent lamps, four feet long, two tubes, 40 gallon trums, $1.00 each. 18 inch power mower, only $20.00, one only to sell. Green Hill Church needs larger mower See W L Barkley, Green Hill, Dryden
Adv. No 5-2t

Now is the time to Start Planning your "FROSTY CREME STORE" Make real profit on your Ice Cream sales Ice Cream Machines for every need - Complete planning Write or call The Kitchen Center, Inc 220 Fourth St, Parkersburg, W Va Phone GA 2-7571
Adv No 5-2t

TIRED KIDNEYS — Get you down? Give them a gentle lift with this well-balanced formula Help rid kidneys of uric waste that may cause getting up nights, scanty passage, burning, backache, leg pains Take surprising BUKETS 4-day treatment. If not pleased your 50c back at any drug store Today at PENNINGTON PHARMACY
Adv. No. 5-3t

See Other Classified Ads On Page 5

SERVICEMEN'S COLUMN

FRANKFURT, GERMANY (AHTNC)—Army PFC Ben H. Maness, son of Mr. and Mrs. Clyde Maness, RT. 2, Rose Hill, is participating with other personnel from the 3d Armored Division in Exercise Winter Shield at the Grafenwohr—Hohenfels training area in southern Germany. The maneuver is scheduled to end Feb. 7.

Winter Shield, an annual winter maneuver involving 60,000 troops, is designed to determine the combat readiness of Seventh Army troops.

The 20-year-old soldier, a driver in Company A of the division's 3d Quartermaster Battalion in Frankfurt, entered the Army in February 1958 and arrived overseas the following July.

He is a 1957 graduate of Thomas Walker High School, Ewing.

FORT BENJAMIN HARRISON, IND. (AHTNC)—Army Pvt. Jerry R. Edens, son of Mr. and Mrs. Echel E. Edens, Keokee, Va., completed the eight-week finance procedures course Jan. 29 at The Finance School, Fort Benjamin Harrison, Ind.

He was trained in matters relating to the acquiring, disbursing and accounting of funds.

Edens entered the Army last September and completed basic training at Fort Jackson, S. C.

A 1953 graduate of Keokee High School, the 24-year-old soldier attended Miami-Jacobs College in Dayton, Ohio. Before entering the Army he was employed by the Dayton Malleable Iron Company.

WHITE SANDS MISSILE RANGE, N. M. (AHNTC)—Army Specialist Five Robert K. Sutton, son of Mrs. Lorene Sutton, Pennington Gap, Va., recently was assigned to the Signal Missile Support Agency at White Sands Missile Range, N. M.

Specialist Sutton, a dispatcher in the agency's Headquarters Co. entered the Army in 1948 and was last stationed in Germany.

CAMP PENDLETON, CALIF. (FHTNC)—Marine Sgt. Robert G. Pitts, son of Mr. and Mrs. Harry G. Pitts of St. Charles Va. and husband of the former Miss Virginia A. Roberts of Milan, Ind., was promoted to the rank of sergeant, Dec. 22, while serving with the Headquarters Battalion of the First Marine Division, Camp Pendleton, Calif.

BAMBERG, GERMANY (AHTNC)—Army Sgt. Roscoe Sybert 28, son of Mr. Robert Sybert, Rt. 3, Jonesville, Va., recently completed successfully the Seventh Army tank crewman's proficiency course in Germany where he is assigned to the 2d Armored Cavalry Regiment.

Sergeant Sybert, a tank gunner in Tank Company of the regiment's 2d Battalion in Bamberg, entered the Army in February 1953 and was stationed at Fort Benning, Ga., before arriving overseas on this tour of duty in February 1958.

The sergeant attended Jonesville High School

HOCHST, GERMANY (AHTNC)—Army PFC Dennis R. Grizzle, son of Mr. and Mrs. Dewey Grizzle, Jonesville, is participating with other personnel from the 299th Engineer Battalion in Exercise Winter Shield at the Grafenwohr-Hohenfels training area in southern Germany. The maneuver is scheduled to end February 7

Winter Shield an annual winter maneuver involving 60,000 troops, is designed to determine the combat readiness of Seventh Army troops.

Grizzle, a combat construction specialist in the battalion's Co. C in Hochst, entered the Army in June 1958, completed basic training at Fort Jackson, S. C., and arrived overseas in Feb. 1959.

The 20-year-old soldier is a 1958 graduate of Elatwood High School.

JACKSONVILLE, FLA. (FHTNC)—Serving with Light Photographic Squadron 62, at the Cecil Field Naval Air Station in Jacksonville, Fla., is Maynard W. Gilbert, aviation machinist's mate first class, USN, son of Mr. and Mrs. James E. Gilbert of Dryden, and husband of the former Miss Mary L. Travis of Bluefield, W. Va.

Before entering the Navy in August 1946, he graduated from Dryden High School.

FORT BLISS, TEX. (AHTNC)—Army Pvt. Charles E. Byington, Rt. 2, Pennington Gap, is receiving eight weeks of advanced individual training at the Air Defense Training Center, Fort Bliss, Tex. The training is scheduled to be concluded Feb. 11.

The 21-year-old soldier entered the Army last October and completed basic training at Fort Benning, Ga.

100 Years Ago

(Ed. Note: The following incident which was published in February 1860 It is submitted by Oscar Ely of this County in the interest of awakening negligent people to the dangers of rabies and the importance of vaccination for pets)

About the beginning of last November Melissa Carhart of Hickory Grove Township, Iowa, was bitten on the arm by a dog The Davenport (Iowa) Gazette thus describes the results: "Last week she complained of pain in her back and general indisposition. Showing her dog-wound to one of her school companions last week, she said it was still painful, and her sores looked inflamed. Saturday she lay in bed. Sunday morning she went into convulsions on the sight of water. Her convulsions afterward were for a few minutes to over an hour in duration, and she was sensible between them. During these spasms she clutched at every thing violently, chewed a napkin and appeared to be made more frantic by the appearance of her own saliva on the napkin. At times she shrieked fearfully, yet did not appear sensible. It was a horrid spectacle. Monday morning, during her rational moments, she called her family around her, and bade them an affectionate farewell, being sensible of her hopeless condition. Her convulsions gradually became weaker, and on Monday evening at half past five o'clock she quitely died. We learned these particulars from squire Green and Mr. John Cavendish the latter of whom was with her almost constantly from Sunday morning till the hour of her death Her death occurred about nine weeks after the date of the biting

Loan Association Changes Name

On December 31, 1959, the name of the National Farm Loan Association of Big Stone Gap became "Federal Land Bank Association of Big Stone Gap," according to Mr. Rufus R. Rollins, Manager. The new name indicates the relationship between the association and the Federal Land Bank of Baltimore, for which it makes long-term mortgage loans to farmers in its territory.

The Federal Land Bank and the association have been serving farmers in this area for more than 42 years. The Big Stone Gap Association and the other 35 Federal Land Bank Associations in its district. Thus, the farmers who have land bank loans own the capital stock of their association and, indirectly, own the capital stock of the Federal Land Bank. Funds used to make land bank loans are obtained by selling Federal Land Bank bonds in the security markets. Loans are made to farmers for purchase of land, erection of farm buildings, refinancing of existing debts, and to meet the other needs of the farm and farm family

This Federal Land Bank Association works closely with the Farmers Production Credit Association of Big Stone Gap, which makes short-term and intermediate-term loans to farmers to cover operating needs and expenditures which are not of a long-term nature. The two associations use the same personnel and office facilities. This enables a farmer to obtain at one place the several types of credit he may need.

Mr. Rufus R. Rollins, Clinchport, Virginia became the new manager of both associations on January 1, 1960, replacing Mr Ralph S. Rasnic who resigned on December 31, 1959. Mr. Rasnic served as secretary-treasurer of both associations for the past five years

NOTICE

TOWN REGISTRATION

The Town Registrar will be at the Town Hall, Thursday, February 25, from 9 a. m. to 4 p. m. for the purpose of town registration

Those who have not previously registered must do so on this date in order to be eligible to vote in the coming town election.

Virginia D. Fry
Town Registrar

IT'S UP TO YOU

By
Howard E. Kershner, L.H.D.

NO one is to be congratulated on the inflationary steel settlement. It is a loss for all of us. The $1 billion added to the labor cost of steel does not begin to make up the loss already sustained by the workers and after a brief period they, like all the rest of us, will lose more.

Dr. Kershner

If the $1 billion of added costs is taken from research and reserves, it will result in slower progress and lag in the replacement of obsolescent equipment, putting the steel industry in a less advantageous position to meet foreign competition in steel and domestic competition in competing products.

If the $1 billion is taken from profit, the reward to savers will be so low that needed capital will not be forthcoming.

At best, the workers may look upon this settlement as a Pyrrhic victory. The temporary advantage they have gained is far outweighed by previous losses already sustained and the increasingly dangerous position in which the steel industry, upon which their livelihood depends, has been placed.

The workers were badly advised to drive this overly-hard bargain. Management made a brave fight resisting it but, in the end, lacked courage and persistence. Government's part in pressuring management into accepting an uneconomic and inflationary settlement was most reprehensible of all.

A large raise for the group of workers, already receiving much more than other groups doing comparable work, will set up a well-nigh irresistible demand for other increases in other industries. Government and steel workers have conspired to open the floodgates to further inflation. The penalty will be severe in our own country and it will also fall upon our friends abroad by crippling our ability to aid them.

Christian Freedom Foundation, Inc. New York 19, N. Y.

VALENTINE
FLOWERS
SAY IT BEST
Norton Floral Co.
Phone 641 Pennington Gap

Hughes Jewelry
Next Door to Bus Station
EVERETTE E. HUGHES
Owner and Repairman
Pennington Gap, Va.

BUY DIRECT
FROM MANUFACTURER
SAVE THE DIFFERENCE
We Work for Those
Who Love and Remember
MIDDLESBORO MONUMENT CO.
1604 E. Cumberland Ave.
Middlesboro, Kentucky

LEE'S
YOUR DRUGGIST FOR 54 YEARS
GET IT AT
Middlesboro, Kentucky Phone 31

Jerry's & Don's
REGULAR MEALS
SANDWICHES
"YOU ALL COME"
Phone 622 Pennington Gap

MACHINERY
BARGAINS
Dies and Gas Power Units
Sawmill and Woodworking
Machinery of
Every Description. Industrial
Machinery. Full Stock of
Mill Supplies.
R. P. JOHNSON
Wytheville, Va

For The Best In
Cut Flowers
Potted Plants
CALL
NORTON
FLORAL
Pennington Gap, Va.
Phone No. 641

Furniture!
Furniture!
Furniture!
Home Appliance
Company
Phone 173
PENNINGTON GAP

Announcement
Nancy's Cafe
East Pennington Gap
Under New
Management
NOW MANAGED AND
OPERATED BY MRS. H. J.
PETERS OF DRYDEN
Regular Meals - Short Orders
Sandwiches - Shakes
Low Prices
Delicious Food

ABSOLUTE AUCTION!
FRANK YEARY'S 110 ACRE FARM
40 acres of good timber. - Also personal property
FRIDAY, FEBRUARY 19 - 10:00 A. M.
Sale on premises, rain or shine

This desirable farm is located 3½ miles Southwest of Ewing, Va., on Lick Branch Road in Froglevel Community, 17 miles East of Middlesboro, Ky., on Tennessee line. Better known as the Jasper Yeary Farm. 70 acres of Good Strong Tractor Land and in Cultivation, 10 acres in Fescue and Ladino, 4 acres in Kobe, 20 acres in Creek bottom, about 10 acres was in corn, 25 acres in pasture, 82-100 Burley base, 40 acres in good timber will be offered. Separate from land then as a whole. Selling the way it brings the most. Timber buyers this will pay you to cruise this tract. Several large oaks, pines and other good timbers.

This farm is well located in proximity to schools, churches and markets. Very fertile farm. Will grow anything the farmer wants to plant. Has everlasting water: spring, creek and well.

IMPROVEMENTS: 5 room new home in good condition. Hot and cold water. Combination barn, one tobacco barn, smokehouse, personal property. A 1958 model John Deere Tractor, Plow, Harrow, Mower, Cultivator, Corn Planter, Lime Spreader. 200 bu. of corn, 250 bales of Timothy Hay, one Milch Cow. You are cordially invited to look this property over and attend this sale. Mr. Yeary works in Middlesboro and says to sell. We urge you to buy. It is not often a farm of this type comes on the market. Selling at the Highest $$.

Holder Bros. Auction Co.
Maryville, Tennessee

How to make the
common cold uncommonly
comfortable

A bedside extension phone won't cure sniffles or stop coughs... but it will make staying in bed lots nicer. With a twist of the dial you can call the druggist, the doctor, the office. What's more, your friends can give you the news without you giving them the cold!

A phone by your bed is wonderful any time... costs less than 5c a day. Call our business office, before you get your next cold!

Ask to see phone in color—9 cheerful choices!
THE CHESAPEAKE & POTOMAC
TELEPHONE COMPANY OF VIRGINIA

THE SMOOTHEST STREET IN TOWN

...IS THE ONE UNDER A BUICK '60

IF YOU WERE CONVINCED that the Turbine Drive Buick '60 was the best riding car in America...
AND YOU WANTED TO DESCRIBE this uncommon characteristic to other people...
DO YOU THINK YOU COULD DO IT nearly so effectively as a little ride around the block in the Buick could do it?
NEITHER DO WE... we don't know which is the best riding car in America, but it must be a dandy if it rides any better than Buick's All-Time Best. Call your Buick dealer for a demonstration ride. His name is in the Yellow Pages.

Take a Turn in the Turbine Drive Buick '60

BELLAMY MOTORS West Main St. Pennington Gap
Dealer License No.

Lee County's Representatives Report From Richmond - - -

J. Hubert Wheeler
Member State Senate

More than six hundred bills have been introduced so far in the 1960 Session of the Legislature—402 in the House and 203 in the Senate. Many, of course, are local bills effecting the home county, town or city only of the patron of the particular bill. Several statewide bills propose various varieties of so-called sales tax to boost the state income to meet part of demands of the people. Hearings before the Finance Committee last week revealed that the Advisory Committee had already drastically reduced the askings of many institutions. It is generally conceded that a tax or a big boost in alcohol prices is one of surer events to come so far. The 2 per cent proposal with 50 per cent of proceeds to localities is not much more popular than the original 3 per cent proposition because no plan accompanies this for a reduction in state income tax

One of the better proposals was brought out today that the 3 per cent tax be voted with food and prescription medicines exempt—a 10 per cent tax on alcohol, small tax on cigarettes and soft drinks with reduction in income tax.

Another good proposal is no sales tax now—a heavy boost in alcohol prices (the state of course operates the ABC stores and can set the price at any per cent mark-up they may rule)-tax on cigarettes and soft drinks—cut down the budget to fit the income until such time as more general statewide harmony for a sales tax comes about

Bills have been introduced to permit counties to levy their own sales tax or whatever else tax they deem necessary This would be confusing to Virginians driving to the next county to trade to avoid the tax

I still believe a good program will finally be made out of all these proposals when they are finally screened, sorted, trimmed and amended.

The Legislators are a most conscientious group fully aware of the needs of their people and determined to follow the wills of their people in the most possible cases Where one group insists that a bill be supported— another like-sized group demands that a bill be defeated— then only is where all the horse sense and common sense available must be called into action to come up with the right answer

Your Senator is grateful for all the letters received and is most anxious to have your thoughts concerning these problems

Robert S. Orr
Member House of Delegates

My prophecy as to a "hot time in the old town tonight," has already come to pass. There have been two hearings this past week. One before the joint House and Senate Appropriations Committee at which the different institutions of the state pleaded for more funds, which had been cut down by the Governor's budget. After listening in on these hearings for two days, I feel that there is little chance of this 1960-62 budget getting smaller.

Friday was set by the Senate Finance Committee to hear the public on the 102 Senate Bill (3 per cent sales tax). This had to be adjourned to the House Chambers, it being larger. This they filled to overflowing. It was estimated at some five hundred and said to be the largest crowd yet to attend any hearing This took place at 2:00 p. m. The Chairman gave an hour and a half for the bill, and one hour and a half against the bill Both used their full time, and as many more wished to be heard. They adjourned until 8:00 p. m. Then they again gave one and a half hours to each side. They finished about 11:30 p. m.

There was great interest on each side, which goes to show when we talk about taxes there is always a great interest worked up. But, in spite of all this, believe it or not, no one has stepped forward to be taxed. About the only thing I got out of all this hearing was that these volunteer witnesses agreed on one point "It is not for me, let George do it." So whisper to Doc (he knows who) to just take his choice, a state sales tax a higher state income tax, or a heavier tax on his liquor, beer and cigarettes, or perhaps a combination of two or more.

Well it has happened. There is a bill to license "Whiskey by the drink" for (and they say) big hotels, restaurants, etc., to please the sailors around Norfolk, and the tourists passing through our state want and except it. It might just cause them to go around some other way. Well, there is one that won't take much study on our part to figure out how to vote for the best interest of Lee County and Virginia. I wish I could be that sure on some of these other questions.

Ever since I have been old enough to vote I have wanted to do away with poll tax payments as a requirement to vote and had intended to introduce a bill in the House of Delegates to that effect, but I was too late Mrs. Charlotte Giesen, Radford had already prepared such a bill; I did get to sign it with her. I understand it was voted down in the committee, so I won't even get to vote for it. There is not much chance for such a bill as long as this integration fight is on here in the East Believe me, this fight is not over here yet. You may expect anything.

My impression of the 3 per cent sales tax is that it will have a hard time getting hatched out of the Senate Committee. The chances are that it is already a dead duck. This is Monday, and we will know for sure Tuesday, so you will know all about it before you read this.

These bills being voted down in the committees don't solve our problem, however, it does eliminate some of the approaches to it. What I mean is this. If this budget for 1960-62 cannot be cut down smaller and still operate our government for the next two years in a manner we like and have become accustomed to, we members of the General Assembly must find some new sources of tax or give up Virginia's policy of "pay as you go." We need your help and understanding

Kindest regards to the good people of Lee County.

Who's New - -

Born February 3 to Mr. and Mrs. Roy Lee McPherson, Rt. 1, Blackwater, a son named Roy Lee McPherson, Jr., weight 7 pounds, 15 ounces.

Born February 4 to Mr. and Mrs. Roy Coomer, Rt. 2, Big Stone Gap, a son named James Garry Coomer, weight 5 pounds, 2 ounces.

Town Talk

[Continued From Page 1]

"Uncle Ben" Bailey Has A Birthday This Month

Each new year starts a new round of special days -- birthdays, wedding anniversaries, etc., as well as holidays,

Ben F. Bailey, familiarly known as "Uncle Ben" has a birthday coming up the 25th of this month and he will be 91. Uncle Ben has lived his entire life in Lee County, and in Pennington Gap since 1919 He has never failed to cast his political vote since reaching the voting age and has never crossed his ticket. In his earlier life he followed the lumber trade.

CAMP GROUND

The Camp Ground Community extends deepest sympathy to the family of Hilton Burchette.

Mr. and Mrs. Wesley Spangler visited with Miss Jett Spangler Tuesday night.

Rev. and Mrs. C. D. Quillen were Tuesday night dinner guests of Mr. and Mrs. Olen Muncy and family.

Dr. George Cresswell, Miss Alice Russell and Mrs. Josie Fisher were Sunday dinner guests of Rev and Mrs. Claude Quillen.

Will Muncy continues ill at the home of his daughter, Mrs Henry Livesay.

The WSCS study on Africa has been postponed until Monday, Feb. 15, due to so much illness

Visitors in the home of Rev and Mrs. C. D. Quillen over the weekend included, Mr. and Mrs. Birg Sergeat and Anne, Mr. and Mrs. B. F. Daugherty, Mr. and Mrs. Charlie Sprinkle, Miss Nora Wynn, Miss Ruth Gibson, Ernest Wynn, Mr. and Mrs. Harold Quillen and Wayne and Miss Erma Faye Drake of Maryville.

Carl Shelton of Pennington Gap filled the pulpit Sunday morning at Camp Ground Church due to the illness of Rev. Quillen

Mr. and Mrs. Ben Davidson visited the Wesley Spenglers on Friday night.

Little Susie Jones spent a few days this week with her grandparents, Mr. and Mrs C. Y. Carrier.

ROSE HILL

The Woman's Society of Christian Service and the Guild of Morgan Memorial Methodist Church completed the course on "The Study of Africa on Thursday evening, concluding with an "African Supper."

Mrs. Harold Buck was wonderful in her work and planning to awaken the group to our abtiga to the spiritual needs of our fellowmen of The Dark Continent, not isolated as of yore but with open hands and yearning hearts ready and waiting for the effulgent light of Christian education with all the phases that education means.

The food prepared from authoritative source was delicious and well balanced meal and attractive in appearance.

We who live in U. S. A. can only glimpe at the globe with awe and anguish and helplessness and faith that God will with our efforts will solve the great problems of our civilization here and abroad.

We must use concentration, co-operation and perfect coordination, that coincide to bring light in the name of the Father, The Son, and the Holy Spirit.

Sickness and death has brought sadness and what we realize as broken homes, vacant chairs, empty places in society and community life. We have given nine from among our Home Folks since the new year.

Other features have dampened the passions of people as well.

Just why, we ponder, often, but the poet "Some day, Some time, We will understand."

Mrs. Bessie Muncy, Louisville, Ky., Mrs. Sallie Blaylock, Surveyor, W. Va., and Mrs. Sam Blalock, Eccles, W. Va., Mr. Albert Blaylock, Eccles, W. Va., Mrs. Arthur Vernon, Wilmington, Del., Frank Blaylock, Wallins Creek, Ky., Mr. and Mrs. Homer Blaylock, Media, Pa., Mr. and Mrs. Johnny Blanton, Loyal, Ky., Mrs. Henry Skidmore, Mrs. Pearlie Dean, Julia Blaylock, Sutton Dean, and Arthur Dean, also from Loyal, Ky., were here for the funeral of Mr. Lyle Blaylock, last week end.

Many schoolmates and friends will recall Bonnie Cole, now Mrs. "Ran" Ayers and families who brought their son, J. C. Ayers from near Roanoke, Va., who was struck by a car that ended his life.

Visitors in the T. M. King home Sunday were Mrs. Liza Stone, Mrs. Allen Bell and Mrs. Beulah Roller, all of Knoxville.

ZENITH HEARING AIDS

LUNCH WITH US

Broiled Hamburgers
Tasty Toasted Sandwiches
Complete Fountain Service

PRESCRIPTIONS ARE THE HEART OF OUR BUSINESS

PENNINGTON PHARMACY

For Those Who Know
A Good Place To Go

WE FILL ANY DOCTOR'S PRESCRIPTION

MY SIN AND ARPAGE

RUBINSTEIN COSMETICS

Lee Flower Shop
Personal Service
On Your Flower Orders Anywhere
— Call Us Collect —
F. T. D. MEMBER
Gertrude and Arnold Johnson
Ellmira
Jonesville
210
Pennington Gap
210

your BANK has many SERVICES

Bank on us to meet your every banking need

There is Always a Best Place for Everything - - -

CHECKING ACCOUNTS, SAVINGS ACCOUNTS, TRAVELERS CHECKS, LOANS - - - ALL KINDS, SAFE DEPOSIT BOXES - ALL ARE AVAILABLE AT YOUR BANK.

USE OUR NIGHT DEPOSITORY - WE NEVER CLOSE

Go to Church Sunday—Be a Better Citizen

Your Deposits Insured Up to $10,000

The POWELL VALLEY NATIONAL BANK

The Only National Bank in Lee County

Jonesville, Va.

LEE COUNTY'S FINANCIAL AID SINCE 1888

VALENTINE

FLOWERS

SAY IT BEST

Norton Floral Co.

Phone 641 Pennington Gap

1958 Plymouth 2-Door Hardtop, Nice Two-tone Finish, Automatic Transmission. Formerly owned by Cuma and Leonard Hays.

1958 Chevrolet Sedan, Automatic Transmission. All the Extra Equipment. Locally Owned. In Extra Good Condition.

1956 Chevrolet Bel-Air 2-Door Sedan, Automatic Trans. Real Clean Two-tone Finish. One Owner Car.

1955 Chevrolet Bel-Air 4-Door Sedan, V-8, Automatic Transmission. Clean As Car Can Be. Formerly Owned by "Big John" Stewart.

1957 2 Ton Ford Truck, New Rubber. Has Been Reconditioned and Ready To Roll.

1955 Chevrolet 2 Ton Truck with Dump Body.

Several More Cars To Choose From

Jessee Chevrolet Sales Co., Inc.

"WHERE GRANDPAP TRADED HIS BUGGY FOR A CHEVROLET"
DEALER LICENSE NO. 206
DAY PHONE 55

JIMMY JESSEE NITE PHONE [illegible] | EARL JOHNSTON NITE PHONE 662-J | CLAUDE ELY NITE PHONE 306-J

CAS WALKER SAYS - - -

We had such a fine time at Our Anniversary Sale last weekend, and such a fine Crowd out to celebrate with us, that we're going to do it all over again this weekend. So Come On Out and Be With Us. Enjoy the fun and take advantage of Our Many, Many Bargains.

Here Are Examples of the Good Buys You'll Find Here - - -

Dixie Pride — 5 Cans — Biscuits — 39c

Blue Bonnet — Pound — Margarine — 23c

Morrell's Palace - Reg. 39c Val. — Lb. — Breakfast Bacon — 29c

Stokley's — 6 Reg. 19c Bottles — Tomato Catsup — Only $1.00

Winter Garden - Reg. 39c Val. — 3 for — Fruit Pies — $1

50 Lbs. — Lard — $5.50

We will have hundreds of Bonus Balloons hanging from the ceiling. Be sure and get your Valuable Balloon Bonus.

CAS WALKER'S

VIRGINIA FOOD CENTER PENNINGTON GAP

VIRGINIA
FEB 23
Virginia State Library
STATE LIBRARY

POWELL VALLEY NEWS

"In the Heart of The Beautiful Cumberlands"

40 YEAR ★ NO. 7 — Pennington Gap, Lee County, Virginia, Thursday, February, 18, 1960 — Eight Pages ★ Five Cents

Pictured above is Goffery Williams, owner of the Pennington Gap Bus Station, and the firm's safe which was robbed early last Tuesday morning. Approximately $900.00 was taken from the safe, juke box and pin ball machine.

TOWN TALK

About This, That and The Other
By Mrs. Etta Green

FORGET IT!

If you know of a skeleton
hidden away
In a closet, and guarded and
keept from the day
In the dark; and whose showing,
whose sudden display
Would cause grief and sorrow,
and life-long dismay,
It's a pretty good plan to
forget it!

—Judd Mortimer Lewis

And So'—

Mr. Groundhog has shown us a thing or two. He has proven the old tradition that if he sees his shadow on Candlemas Day, February 2nd, he instinctively knows that winter is not over and scampers back into his underground abode for another six weeks.

This year he definitely saw his shadow—or missed a good chance; and now look what happened to us last weekend. The deepest snow, according to weather statistics, that has fallen this late in the winter season since 1905. This wintry wave was preceded by another phenomena of the elements; rainbow in the eastern sky, sound of thunder; sunsets unusually flaming red; yet with it all crocuses are blooming and other early flowering bulbs creeping from the ground are trying to tell us that spring can't be far behind.

And back to the groundhog, or woodchuck, as he is officially known: This rodent of the Marmot family is on an average of 14 inches long and has thick, brownish fur. When danger

(Continued On Page 8)

Supervisors Protest Stream Contamination

At the February meeting of the Lee County Board of Supervisors a resolution was prepared and passed by the Board protesting the contamination of Lee County streams with coal dust.

The resolution states in part- - "It has come to the attention of the Board of Supervisors of Lee County, that coal producing plants and coal companies located in adjoining counties are processing their coal in such a manner as to cause Powell River, located in Lee County to become contaminated with coal dust and other products injurious to the fish in Powell River and to the livestock located on farms which use river for watering purposes - - - a copy of this resolution be forwarded to J. Hubert Wheeler, Senator from the 16th Senatorial District; Robert S. Orr. Sr., member of the House of Delegates for Lee County; to the Commission of Game and Inland Fisheries and to the Department of Agriculture, Richmond, Virginia.

The resolution urged that the proper authorities be requested to take such steps as may be necessary and lawful to correct the conditions.

YWA Banquet To Be Held At Rose Hill

The Young Women's Association of the Powell River Association of the Baptist Church will hold a banquet at the Rose Hill Baptist Church on Friday, evening, February 19 at 6:00 o'clock.

Recently elected officers for the newly formed YWA Council will be installed at this time.

Clinic To Be Held At Jonesville Baptist Church February 25

An Associational Evangelism Clinic will be held at the Jonesville Baptist Church on Thursday, February 25, C. R. Smith Chairman of Evangelism, has announced.

The clinic will be under the leadership of Dr. William B. Denson, Secretary of the Department of Evangelism and Associational Missions of Virginia Baptist General Association. He will bring with him, inspirational speakers from Richmond, Va.

All who assume leadership for the evangelistic program in the local churches are urged to be present.

This clinic will get underway at 4:00 p. m. and end at 8:30 p. m.

Good Farming News

By Joe P. Lyle, County Agent

If you plan to treat your alfalfa or lawns for chickweed it should be done before new growth starts.

Chickweed is often a serious problem in various plantings. Stands of new seedlings of legumes and - or grasses may be seriously reduced, or in very severe cases the seeding may be completely lost. Chickweed in established legumes reduces the quality of the forage, increases the difficulty of curing the hay, and often may seriously injure the legume stand. In lawns it produces an unsightly appearance and often will crowd out desirable species.

Common chickweed is a winter annual, reproducing mainly by seed. The stem is much branched, generally lies flat, so

Continued On Page 8

County Group To Make Effort To Secure Steam Generating Plant

Cowles Kelly, of Pennington Gap, was elected yesterday to lead the effort being made toward the location of a TVA steam generating unit in this county. Clyde Poe was elected to serve as secretary. The Tennessee Valley Authority has indicated that such a unit would possibly be constructed somewhere in this area of the Tennessee Valley watershed.

Kelly was elected when business and professional men from Jonesville, St. Charles and Pennington Gap met yesterday at Sturgill Funeral Home for the purpose of making plans for this effort.

The group selected various individuals to make contacts and secure data setting forth the advantages such as adequate amounts of coal and water which Lee County has to offer in connection with a plant such as this.

Tentative plans were set for another meeting to be held within the next few days.

A number of other areas in the Valley are also making a bid for this plant.

Two File for Office of Mayor

Two candidates have filed for the office of mayor of Pennington Gap, according to information secured from the County Clerks office.

Charles E. "Hack" Pope, 43, and the incumbent L. F. Williams have indicated that they will be candidates for the office of Mayor of Pennington Gap.

Pope, now in business in Pennington Gap, was assistant foreman at Monarch Mines, near St. Charles, until the operation closed sometime ago. He is married to the former Glussie Tomlinson. They have three children and have lived in Pennington Gap for the past ten years.

Williams will have served two years as mayor of Pennington Gap, when his present term expires at the end of August. He operates an auto parts store and is also in the mining business.

No other candidates have filed as yet. The election of officials for the incorporated towns of Lee County will take place on June 14

All candidates for the offices of mayor and council must file with the County Clerk at Jonesville, sixty days prior to June 14.

LEE SINGERS TO BE AT BELCHERS CHAPEL SATURDAY EVENING

The Lee County Singing Convention will hold its regular monthly session at Belchers Chapel, in Poor Valley, near Hall's Store, on Saturday, February 20, at 7:00 p. m.

The public is cordially invited to attend this session.

Race Relations Day will be observed at the Methodist Church here, this Sunday evening. It was postponed due to bad weather. The program had been scheduled for last Sunday. The Rev. J. H. Carson, pastor of the Beech Hill Baptist Church, Pennington Gap, will bring the message. Special music will be provided by a Negro choir made up of residents of the surrounding area.

The public is cordially invited to attend.

Free Polio Shots At Ewing On 25th

Free Polio shots will be given at the Ewing School on next Thursday, February 25, beginning at 10 a. m., a spokesman for the Lee County Health Department said today.

Small babies and all others through twenty year of age are eligible for these free shots.

Students from Elydale School and Rose Hill school desiring shots will be taken to Ewing by school bus, the spokesman said.

The spokesman pointed out that this will be an excellent opportunity for those who need these shots to get started on the series. Three are required to give immunity to this disease. When an epidemic of Polio breaks out, it is then too late to get immediate protection against possible infection it was explained. Then too, there is no assurance that free shots will be available in the event of such an outbreak.

Dryden Circuit To Vie For Holston Award

The Official Board of Dryden Methodist Church voted recently to enter the "Circuit of the Year" award sponsored by Holston Conference. The Rev. E. H. Inako is Pastor of Dryden church and of rural churches on his circuit in the Big Stone Gap District.

Rev. Inako states that his church at Dryden has increased their church budget from $1,600.00 to over $4,000.00 this past conference year. A new brick parsonage at Dryden is expected to be completed within the next two months. The interior of the Dryden church has been redecorated; and each church on the circuit has observed Youth Activities Week.

The Green Hill church has just completed a new bell tower and other improvements are under way. This church recently experienced a wonderful revival which was a great spiritual uplift to the entire community. Each church of the Dryden charge has had Daily Vacation Bible Schools during the passing conference year.

A new heating system has been installed at Seminary church, also the outside of the building newly painted and window shutters added. Church signs have been installed at each of the three churches on the circuit.

DEATHS—

(See Page Five)

Gary Harbor, Keokee.
M. J. Pennington, Pennington Gap.
William Copeland, St. Charles.
John Trent, St. Charles.
Clyde Lunsford, Johnson City, Tenn.
Mrs. Pearl Thompson, St. Charles.
Adrian Myers, Pennington Gap.

Registration For Town Voters Set For Feb. 25

VOTING LIST POSTED IN TOWN HALL

Citizens who plan to vote in the Pennington Gap Town election to be held in June of this year will have the opportunity, on Thursday, February 25, to register with the Town Registrar, if they have not already done so.

Mrs. Virginia D. Fry, Registrar for the Town of Pennington Gap, has announced that she will be at the town hall on Thursday, February 25, from 10 a. m. until 4 p. m., for the purpose of Town Registration. She urges all who have not been properly registered for this election to do so on this date. "For those who are not certain," she said, "this is an excellent opportunity for them to check and be sure.

She also pointed out that the voters list for this election has already been posted in the Town Hall. "Those who should be and are not listed," she said, "have thirty days from the date the list was posted to get the proper correction made." The list was posted on February 11. Those not listed have thirty days from the date the list was posted to get the necessary corrections made

DE-DO Student - Teacher Gets Training At PHS

Fredric David Fraley, a senior at Virginia Polytechnic Institute is receiving practice teaching experience under the supervision of Harold Kennedy, De-Do Coordinator at Pennington High School.

Fredric David Fraley

A senior at VPI, Fraley is pursuing a B. S. degree in Vocational Education for Joint Coordinators. He is a graduate of Dungannon High School, Dungannon, Va. His extra-curricular activities while a student at VPI include 4-H Alumni Club, Lonesome Pine Club, Corps of Cadets, Virginia Tech Amateur Radio Association, Intramurals, Distributive Education Club and Wesley Foundation.

He will spend several weeks here working with Kennedy on the Distributive Education and Diversified Occupations programs.

BUS TERMINAL BROKEN INTO; $900.00 TAKEN FROM SAFE

Approximately $900.00 was taken from the Pennington Gap Bus Terminal early last Tuesday morning. No insurance was carried to cover losses of this type.

According to Goffery Williams who, along with his wife, owns and operates the Bus Terminal and Cafe, the break-in was discovered about 4:00 a. m., Tuesday morning by night Policeman Hobert Belcher.

Upon entering the building it was discovered that the safe had been pried open and the cash taken from it.

A metal cash box was taken from the safe and placed on a nearby bench. In their haste, the thieves left the box, which contained approximately $65.00.

The juke box, containing approximately $50.00, and the pin-ball machine, which possibly contained no more than five or six dollars, were both broken into.

The building was entered through the side door.

The safe was turned on its side and entry forced with a wrecking bar, chisels, hammers and other tools

Williams stated that the burglars were apparently more familiar with the safe than he was. Close examination showed very little effort was required to break the safe open.

Town and State Police found a number of clues which, they believe, will lead to the arrest of the guilty parties.

Proposed PO Building Causes Speculation

Since May 1959, the United States Post Office Department has had an option on property here in Pennington Gap, which according to available information, was selected as a possible site for a Post Office building. This option has been renewed and is still in effect. So far as is known, the Post Office Department is going ahead with plans for this building. However no information as to the reason for the delay is known.

In the meantime, action taken by the Pennington Gap Town Council and the fact that no definite information has been forthcoming from the Post Office Department, has caused considerable speculation among the people of the town.

Information from a number of sources, which may leave unanswered many questions is compiled here

During the early part of last year, representatives of the Post Office Department instructed the personnel of the local Post Office to locate a suitable building lot for a Post Office Building, setting forth the requirements that would have to be met.

After considerable searching, it was found that the Robert Cox property on Joslyn Avenue would meet the requirements of the Post Office Department. In

(Continued On Page 8)

Plans Completed For Variety Party

Plans were completed and outlined for the forthcoming Annual Variety Party at the meeting of the Pennington Woman's Club, which met Monday February 15.

The date was set for March 11, at Pennington High School Cafeteria, with the following members in charge

Mrs D E McDaniel, chairman, co-chairman, Mrs. George Lee, advertising, Mrs. Frank May, foods, Mrs. Arnold Lowry, beverages, Mrs. Jay Graham, tickets, Mrs. Jesse Buck.

Heavy Snowfall Slows Activity In This Area

Snow, cold weather and icy highways have been the main topics of conversation in Lee County and this entire area for the past few days. Even so, Lee County and it's residents fared better than did many of it's neighbors.

The official recording of the depth of the snow in Pennington Gap, was nine inches, with low temperature of two degrees below zero, recorded on last Sunday morning.

Other areas of the county re-

Continued On Page 8

Womans Club Elects Officers For Year

The Pennington Gap Woman's Club re-elected it's current cast of officers to serve for the coming year at the regular monthly meeting held last Monday evening.

They are: president, Mrs. Harold Quinley; 1st vice-president, Mrs. R. E. Beeler, Jr.; 2nd vice-president, Mrs. M. H. Robbins; secretary, Mrs. Ray Sturgill; treasurer, Mrs. Betty Brainard

A movie, entitled "The American Idea" was shown, through the courtesy of the Clemese Corp. of America.

Mrs. S. G. Hill was the lucky recipient of the dress material given by the company at this meeting.

Reminders!

Give to the Heart Fund this month!

B & PW Club meets Monday!

No. 2 windshield stickers due for a change!

Jonesville PTA meets Monday!

Jonesville Womans Club meets Thursday!

Pennington Lions meet Thursday!

Banks closed Monday, George Washington's Birthday!

Lee Royal Arch Chapter meets Tuesday!

Legion Aux meets Tuesday!

IOOF Subordinate meets Friday!

Go to Prayer Meeting Wednesday!

Monthly SS Checks For Lee Co. Total $125,000

An estimated 2811 Lee Countians were receiving approximately $125,516 in monthly benefits from the Social Security Administration at the end of 1959, according to S. Roger Brown, Manager of the Social Security District office in Bristol. Sullivan, County, Tenn., was at the top of the list for this area with 6454 persons receiving $348,731. Wise County was second with 4363 persons getting $220,496 in monthly benefits. Lee County ranked third on the list.

Old-Age, Survivors and Disability Insurance Benefits under the Social Security Act reached a new peak in 1959, according to S. Roger Brown, Manager of the Social Security District Office in Bristol.

"More than $15 million monthly benefits were paid to retired workers, disabled people,

Continued On Page 8

Lincoln Day Dinner Here March 5th

Lee County Republicans will hold their annual Lincoln Day dinner on Saturday evening, March 5, at 7:00 o'clock at the Pennington Gap High School, Curtis Flanary, chairman of the county party, announced yesterday

He stated that final plans are now being made and the program, including the speakers, will be announced in the near future.

Tickets to this event are now on sale, he said.

Morley Memorial Begins Revival February 21st

Morley Memorial Methodist Church will begin a series of revival meetings on Sunday, February 21, it has been announced

The evangelist for this series of meetings will be the Reverend Cecil McFarland of Cumberland Gap, Tenn. Services will begin each evening at 7 o'clock.

Each evening at six o'clock, just prior to the revival services there will be a special youth service for the young people of the community. All young people are urged to attend.

The pastor, Rev. Ben T. Thorpe, invites the public to attend these services and "bring the family."

A F Reserve Officers Flight Planned For Area

Plans are under way for the formation of an Air Force Officer Reserve Flight for Lee, Wise and Dickenson Counties.

Major Walter Spears of 9481st Air Reserve Squadron of Abingdon will attend an organization meeting to be held on the 2nd floor of the Municipal Building in Norton at 7:30 Wednesday, February 24.

All Air Force Reserve Officers living in Lee, Wise and Dickenson Counties are invited to attend this meeting.

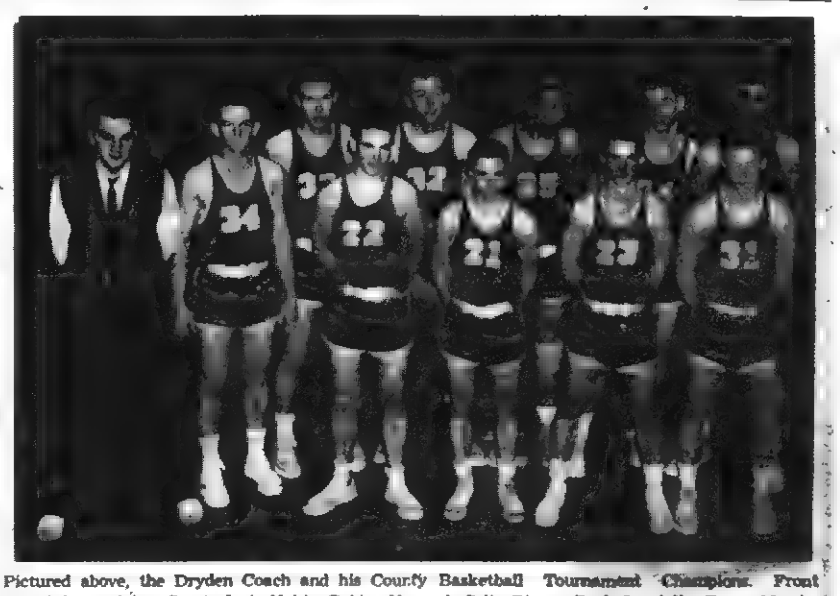

Pictured above, the Dryden Coach and his County Basketball Tournament Champions. Front row, left to right: Coach Jack Keith, Bobby Howard, Colin Rivers, Paris Lambdin, Bruce Martin, Glenn Graham. Back row: Jim Roberts, Larry Carter, Jessee Freeman, Bruce Bowling, Mike Barney.

Picture of Thomas Walker girls, Champion of the girls' division, not available.

Jonesville Social News

By JONESVILLE WOMAN'S CLUB

The Jonesville Woman's Club will hold their regular monthly meeting on Thurs. Feb. 25th at 7 p.m. at the Jonesville Elementary Cafeteria. Mrs. W. F. Cox, Heart Fund Chairman will present the program. There will be an interesting film and Fred Beamer of Wythville, Va. will be guest speaker.

Larry Barnes of the U. S. N. stationed in Charleston, S. C. is spending the weekend with his parents, Mr and Mrs. C. R Barnes

Mrs. D R. Browning and Judy Rhea visited Mrs. M. V. Reed and Mr and Mrs. Keith Solt in Kingsport. Mr. and Mrs. Solt are the proud parents of a baby boy born Feb. 1st.

Mrs. Edward Graham, who has been a patient at the Baptist Hospital in Knoxville, is recuperating at home after surgery.

A Parent Education Group met at the home of Mrs. C. R. Barnes, Parent Education Chairman, Tuesday afternoon. The meeting was well attended. A series of discussion groups will be held in the coming months. All P. T. A. members are urged to participate in these discussion groups.

Mr. and Mrs. John Pridmore were in Middlesboro, Ky. Monday on business.

Jimmy Williamson, a student at Union College, Barbourville, Ky. is visiting his parents, Mr. and Mrs. J. R. B. Williamson over the weekend.

Mr and Mrs. D. R. Browning Kemp Hyatt and Mack Snodgrass have returned from a business trip in Richmond, Va

The many friends of Miss Stella Conn wish her a speedy recovery

Mrs. C. R. Barnes has been visiting with members of her family, Mr and Mrs. Elbert Rhyne and children, Mr. and Mrs. Lowell Miller and children and Mr. and Mrs. Charles Barnes and children, all of Knoxville, Tenn

The Jonesville Parent Teacher's Association will hold its regular meeting on Mon. Feb. 22 at 7:15 p.m. at the Jonesville High School Auditorium. Miss Grace Davis and Mrs. C. R. Barnes, Program Chairmen, will present a program on Founder's Day.

Mrs. Myra Bingham, who has been visiting at the home of her brother, W. H. Cantrell, Roanoke, Va. during his recent illness has returned to Jonesville.

Mr. and Mrs. Merle Horton were in Middlesboro, Ky. this week on business.

Mr. and Mrs. H. N. Collier of Oak Hill, West Va. have been visiting with Mrs. Corine Hines who has been ill.

Mrs. Susie Sword, Mrs T. B. Bailey and Mrs. Charles Sprinkle attended the Eastern Star meeting Mon. evening at the Masonic Hall in Pennington.

Mr. and Mrs. Clyde Cridlin motored to Knoxville where they met Mrs. George Cridlin, who has been visiting her daughter in Miami, Fla.

Mr. and Mrs. T. B. Bailey and daughter Jane Ellen spent last weekend at Big Stone with Mr. and Mrs. Luther Church.

The Night Circle of the Jonesville Methodist W.S.C.S. met on Tuesday at the home of Mrs. Vesta Sewell. The program leader was Mrs. Vesta Sewell. Those participating were: Mrs. Ruth Wygal, Miss Ida Pendelton, Mrs L. P. Humphreys, Mrs. Curt Flanery and Mrs. Joe Lyle. Co-Hostesses were Mrs. Barlow Newman and Mrs. D. C. Sewell III.

Mr H. N. Collier III and Mr Frank Garcia of Oak Hill, West Va. were over night guests of Mr. and Mrs. L. N. Cridlin, Sat.

The Day Circle of the Jonesville W.S.C.S. met at the home of Mrs. Pearl Ewing and Mrs. Nat Ewing Wed. afternoon. Following the program a miscellaneous shower was given for Mrs. Alpha Hall.

The Church Wide Study "Town and Country", is being presented by Miss Ida Pendelton. President of the Jonesville Women's Society for Christian Service. The final sessions will be conducted on Monday and Thursday evenings of this week in the Educational building of the Jonesville Methodist Church Thursday's session will begin at 6 30 p m. with a covered dish dinner The Women's Society of the Camp Ground and Pennington Methodist Churches are taking these studies with their local church

Mrs Claude Grace and Margaret Davis of Wise County visited Mrs W G Higgins and Mrs. A. E. Davis Monday

Mr. and Mrs. L. P. Humphreys were dinner guests of the Roy E. Woodwards Thursday evening.

The Community of the Russell's Chapel Church, working on the Lord's Acre project met at the home of Mrs. A E Davis Wednesday evening. Those present were Mesdames Bill McNiel, Joe Russell, Lee Carrier, Roy Smith, W. G. Denson, Maxie, Roy Wheeler, Paul Estep, Mr. and Mrs. Carson Ringley, Mrs. John Snodgrass and daughter, Marie and Jimmy Lewis

Mrs Ben Davidson, Sr., is confined to her home with flu

Mrs. A E Davis and Mrs Eva Rush are visiting the Sheridan Davis family this weekend.

Rev. Ray Stafford has returned home from Norfolk, Va. where he attended the funeral of his sister-in-law.

College students home over the weekend were Dickie Sprinkle, Tommy Snodgrass, Barbara Byington and Mack Halsey

Mrs. Bee McNiel spent the weekend in Bristol with Robbin Whitten, and Mrs. Harrison Crockett went with her and visited Mr and Mrs Bill Davidson

All those having news for the week of February 15th through February 21st should call Mrs Eva Rush.

MISS EMILY JANE KELLY

Mr and Mrs. J. G. Kelly of Rt. 2, Big Stone Gap announce the engagement of their daughter, Miss Emily Jane Kelly to Mr. Tommy Rogers, son of Mr and Mrs. Luster Rogers also of Big Stone Gap.

The bride-elect is a graduate of Dryden High School. She also attended National Business College in Knoxville, and is now employed by Bellamy Motors in Pennington Gap

Mr. Rogers, also a graduate of Dryden High School, is employed by Food Fair Stores Inc. of Eau Gallie, Fla. where he is training as Manager

The wedding will take place at 4 p.m on April 17, at the Deep Springs Missionary Baptist Church. The public is invited to attend

After the wedding the couple plan to make their home in Eau Gallie, Florida

DRYDEN

Mr and Mrs Bill Smith of London Ky. was visiting Rev and Mrs C R Smith here last Friday

Pearl Sturgill and Harold Sturgill was visiting Mr. and Mrs. Curtis Ewing at Stone Creek last Sunday.

Mr. James Sturgill and Wilford Sturgill of Stonega was visiting Mr. and Mrs. Frank Sturgill Sunday morning.

Mr. and Mrs. Dan Ewing was visiting Mr and Mrs. Zion Payne at Stone Creek last Saturday.

Mr. and Mrs. Worley Dean and son, Wayne of Stone C spent the day, Sunday, with Mr and Mrs. Frank Sturgill.

Kyle Holman of the U S Army has been visiting his parents, Mr and Mrs. Fred Holman and family He has returned to his base at Fort Mead, Maryland, will get his discharge March 4th

Dickie Holman also spent the week end at home with the family, will return to Walter Reed Hospital where he will undergo leg surgery this week

Henry Smith of London, Ky. is visiting his daughter and son-in-law the Rev and Mrs C R Smith

Larence Napier of Pine Grove was visiting Rev and Mrs C. R. Smith Sunday

Mr and Mrs Clay Scott and little daughter, Debbie are visiting relatives at Greensboro, Ky this week

Letters To The Editor

Dear Mr. Lee:

I am enclosing check for continued subscription to the News. My wife and I look forward to reading the "home town news" each week. I find it the best way to keep up with the local events while away from home. I have received the Powell Valley News from one side of the world to the other in the past 10 years, and even though it is a month late sometimes, the articles are still news to me and I enjoy them the same as if they were hot off the press.

I enjoyed your feature series on Lee County business establishments. I would like to see a similar series of articles on some of the leading citizens of the various towns and communities in the county. I believe that others, as well as I, would be interested in a biographical sketch of some of the outstanding business men, public officials, and church and community leaders in our county.

I also think it is a fine thing for the local representatives to the State Legislature and Congress to be called upon to express their views and position on matters affecting the interests and welfare of Lee County and its citizens. This is one of the best ways a paper such as the Powell Valley News can serve its readers—in my opinion.

Again, I enjoy reading the News each week—so keep it coming.

Sincerely,
Dorris N. Stidham
Capt., U. S. Army
Hq. 32nd Arty. Brigade
APO 227,
New York, N. Y.

In the Hour of Need
Davidson's Funeral Home
Phone 196 Jonesville

PRECISION PRESCRIPTION SERVICE
REVLON - DOROTHY PERKINS - COTY,
EVENING IN PARIS COSMETICS
COMPLETE FOUNTAIN SERVICE
COMPLETE LINE OF VITAMINS
Shop and Save
FUGATE DRUG
PENNINGTON GAP, VA.

"Southwest Virginia's Finest" LEE THEATRE Pennington Gap, Virginia
WEEK DAYS 6:45 p. m. - SAT. 12 NOON CONTINUOUS
SUNDAY 1:15 - 3:45 and 7:30 p.m.
ON SUNDAY NIGHT A SHOW AND ½
Sunday, Monday, Tuesday, February 21, 22, 23
Gary Cooper and Rita Hayworth
"THEY CAME TO CORDURA" (Cinemascope)
News Life With Tom
Wednesday, Thursday, February 24, 25
Jeff Chandler, Jack Palance, Martine Carol
"TEN SECONDS TO HELL"
Capt. Video No. 7 Surf Bored
Friday and Saturday - Double Feature - February 26, 27
Vincent Price and Danielle DeMest
"RETURN OF THE FLY" (Cinemascope)
Beverly Garland and George Macready
"ALLIGATOR PEOPLE" (Cinemascope)
Space Mouse
COMING SOON—Fabulous FABIAN in
"HOUND DOG MAN"

Jerry's & Don's
REGULAR MEALS
SANDWICHES
"YOU ALL COME"
Phone 622 Pennington Gap

DR. W. L. WHIPPLE
Optometrist
Professional Building
Pennington Gap, Va.
Phone 481
— EYES EXAMINED —
— GLASSES FITTED —
HOURS: 9:00 to 4:00
Evenings by Appointment
Closed Wednesdays

Hughes Jewelry
Next Door to Bus Station
EVERETTE E. HUGHES
Owner and Repairman
Pennington Gap, Va.

Chicken In Basket
French Fries, Slaw
Hot Rolls
Only $1.00
Nancy's Cafe
East Pennington Gap

MACHINERY BARGAINS
Diesel and Gas Power Units
Sawmill and Woodworking Machinery of Every Description. Industrial Machinery. Full Stock of Mill Supplies.
R. P. JOHNSON
Wytheville, Va

"DE-MAC"
Da
Da Quell Pizza-Burgers
Yes - - -
Also Sandwiches, Soups & Seafoods
MUTT & JEFF
DRIVE IN
East Pennington

We have traded several New Cars recently to local people, Herman Grigsby, Mrs. Joe Cridlin, Donald Q. Stewart, Cuma Hays, Glenn Wells, Jack Deaton and others. We have some Real Clean Used Cars taken in on these New Cars, such as - - -

1958 FORD 2-DOOR FAIRLANE "500"
1957 OLDSMOBILE 4-DOOR SEDAN
1956 BUICK 2-DOOR RIVIERA
1956 CHEVROLET 4-DOOR HARDTOP
1956 CHEVROLET 2-DOOR BEL AIR SEDAN
1954 CHEVROLET 4-DOOR BEL AIR SEDAN

We Cordially Invite All of You To Come In and See This 1960 Chevrolet and Take a Demonstration Ride and Let Us Make You An Offer On Your Car.
Our New Trucks Are Built To Handle Any Job You Need. Best Driving Truck We Have Had

Jessee Chevrolet Sales Co., Inc.
"WHERE GRANDPAP TRADED HIS BUGGY FOR A CHEVROLET"
DEALER LICENSE NO. 905
DAY PHONE 55
JIMMY JESSEE NITE PHONE 56
EARL JOHNSTON NITE PHONE [illegible]
CLAUDE ELY NITE PHONE [illegible]

THESE WOMEN! By d'Alessio

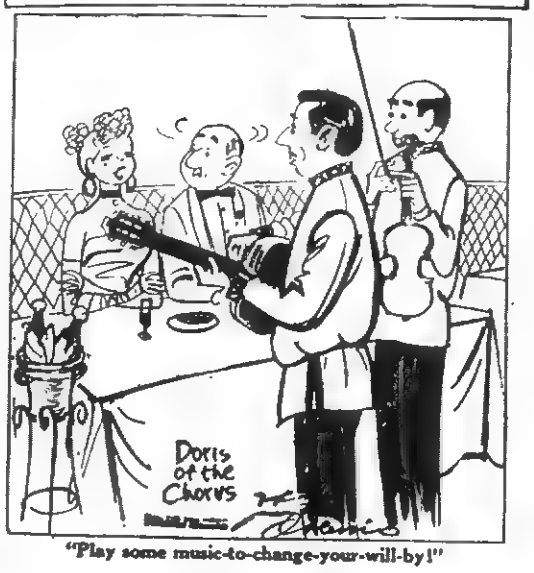

"Play some music-to-change-your-will-by!"

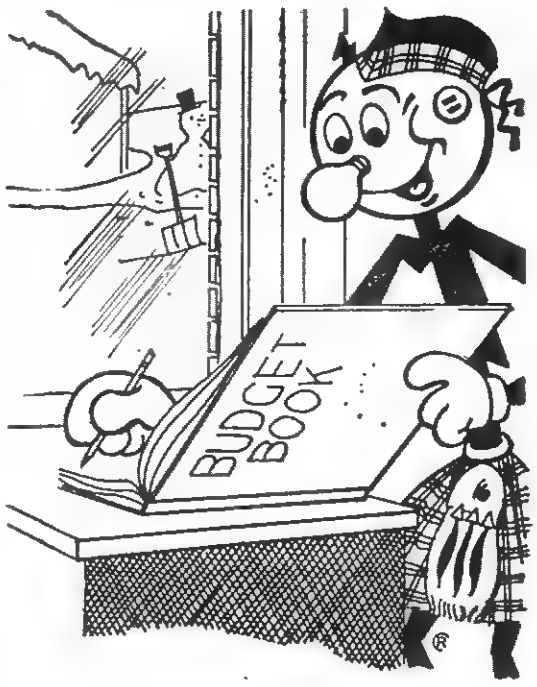

New payment plan
takes the nip out of winter home heating

Now you can spread out your electric heating payments over a 10-month period

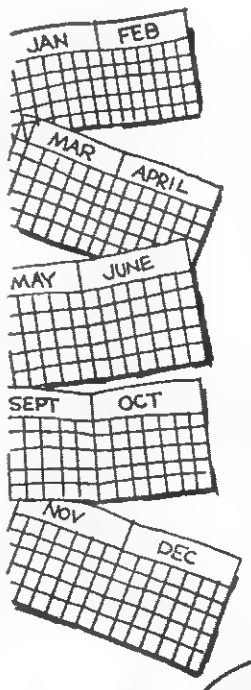

Now another major convenience feature is added to the long list of ELECTRIC HEAT advantages! Owners of electrically heated homes in this area can make heating payments over a 10-month period. This budget plan is an extra service . . . yet our electric heat customers pay no interest or carrying charges!

Enjoy the cleanliness, safety, and convenience of modern electric home heating. It's easy! Call or stop in at our office and see how our simplified budget plan is tailored to comfortably fit your needs. Visit us soon to plan your next heating season budget.

Planning a new home?
Call us for free electric heating help today!

OLD DOMINION POWER COMPANY

New Veterans' Pension Law

(2nd of a Series of 3 Sections)

Questions and answers which describe the dollars-and-cent provisions of the new pension law for veteran's widows and orphans.

Q. How does a veteran's estate become an eligibility factor under the new law?

A. It is one of the need factors used in determining eligibility under the new system. It means that pension will not be paid to veterans who have sizeables estates. (Estate of his wife and children will not be considered.) Those having quite a bit of property will not be eligible until they have used up some of their estate for living expenses.

Q. Does this mean that if a veteran owns a farm or an apartment house he will have to sell his property before he can be eligible to receive a pension?

A. Not necessarily. It would depend upon the size and value of that property and many other factors. The VA has made no attempt to provide an absolute yardstick for measuring the corpus of an estate. Nor has the VA set a dollars and cents ceiling where the value of an estate will operate as a bar to pension entitlement.

In each case consideration must be given to the type of property, the age of the claimant, his life expectancy, his state of health, the number of persons dependent on him for support, and his income from other sources. A veterans dwelling is excluded from consideration as part of his estate. Each case will be judged individually on its merits.

Q. Does the rule regarding "corpus of estate" also apply to widows and children?

A. Yes, the same as it does to veterans. (Where there are a widow and children the corpus of the widow's estate only will be considered. Where there is a child or children only, the corpus of the estate of the child or children will be considered.)

Q. In order to compare the new pension system with the present one, what is the amount of pension a single veteran may receive now?

A. At present any World War I, World War II or Korean conflict veteran if he is single and drawing a pension receives $66.15 a month—unless he is 65 years of age or older, or has been on the pension rolls 10 years, in either of which events he draws $78.75. Those who become blind or so helpless as to require regular aid and attendance of another person, receive $135.45 per month.

Q. Now what will single veterans receive under the new system after July 1, 1960?

A. The new system is planned to relate the amount of pension paid to the need of the pensioner. Thus a veteran without dependents may receive a pension of $85 a month if his annual income is not more than $600, $70 a month if his income is above $600 but not more than $1,200, and $40 a month if his income is more than $1,200 but not more than $1,800. If his annual income is more than $1,000 he receives nothing.

Q. What pension does a veteran with dependents receive at present?

A. He receives the same amount pension as the single veteran gets. His only advantage is that he may continue to draw the pension if he has an annual income as high as $2,700; whereas the single veteran cannot draw a pension if his annual income exceeds $1,400.

Q. How will the veteran with dependents fare under the new system?

A. A veteran with one dependent may receive $90 a month if his annual income is not more than $1,000; $75 a month if his annual income is more than $1,000 but not more than $2,000; and $45 a month if his annual income is more than $2,000 but not more than $3,000. If his annual income is more than $3,000, he receives nothing.

Q. What about the veteran with more than one dependent?

A. A veteran with two dependents may receive monthly pension payments of $95, $75 and $45 in the same three income ranges noted above. A veteran with

A. A veteran with two dependethree or more dependents may receive monthly payments of $100, $75 and $45 in those income ranges.

Q. What will the new system do for veterans who require aid and attend. of another person?

A. Under the new law all pensions will be increased by $70 a month for veterans who require regular aid and attendance.

Q. There is talk of increased eligibility for widows and children under the new pension law. How many will be affected?

A. The VA estimates that approximately 200,000 widows and children, survivors of vet. who died after serving in World War II and the Korean conflict will become eligible for pens after July 1, when the new system goes into effect.

Q. Don't they receive pensions under the present law?

A. Only if they can show that the veteran had a service-connected disability when he died.

Q. But the widows and children of deceased World War I veterans do not have to prove any service-connected disability to obtain a pension, do they?

A. No, they do not. And after July 1, survivors of World War II and Korean conflict veterans, like survivors of World War I veterans, will have to show only that the veteran had 90 days of wartime service (or a disability discharge) was not dishonorably discharged, and that their annual income is within the limits prescribed by law to indi. the need for a pension.

Furniture!
Furniture!
Furniture!
Home Appliance Company
Phone 173
PENNINGTON GAP

YOUR DRUGGIST FOR 54 YEARS
LEE'S
GET IT AT
Middlesboro, Kentucky Phone 31

IT'S MACHINERY REPAIRTIME!
Don't Lose Valuable Time Later! Let us put your farm Machinery in Tip-Top Condition Now.
Glass Machinery Company
Phone 106-J-3 Jonesville

KERRY DRAKE

SERVICEMEN'S COLUMN

FORT JACKSON, S. C.,—Recruit Charles H. Smith, son of Mr. and Mrs. Albert J. Smith, St. Charles, is presently assigned to company C, 1st Bat., 1st Training Regiment of the U. S. Army Training Center, Infantry at Fort Jackson, S. C. where he is undergoing eight weeks of Basic Combat Training.

ILLESHEIM, GERMANY (AHTNC)—Army PFC Donald R. Crigger, 17, son of Mr. and Mrs. James Crigger, Rose Hill, is a member of the newly formed 66th Armor rod and gun club in Illesheim, Germany.

Crigger, a cannoneer in the armor's Headquarters Co. in Illesheim, entered the Army in February 1959 and received basic training at Fort Knox, Ky. He arrived in July 1959.

7th INF DIV Korea (AHTNC) Army PFC Paul R. Garrett, son of Mr. and Mrs. Herman K. Garrett, R. 1, Pennington Gap, is a member of the 7th Infantry Division in Korea.

The 7th is one of the 2 U. S. combat divisions which have remained in Korea since the Korean War.

Garrett, a mechanic in the division's 707th Ordnance Co. entered the Army in October 1958 and completed basic training at Fort Jackson, S. C.

The 18-year-old soldier attended Pennington High School.

PARRIS ISLAND, S. C. (FHTNC) Marine Pvt. Ralph Mills, son of Mr. and Mrs. Clifford Mills of Gibson Station, completed recruit training Jan. 28 at the Marine Corps Recruit Depot, Parris Island, S. C.

The 12-week training schedule included drill, bayonet training, phys. conditioning, parades and ceremonies, and other military subjects.

Three weeks were spent on the rifle range where the recruits fired the M-1 rifle and received instruction in basic Marine infantry weapons.

This recruit training prepares young leathernecks for further specialized infantry training at Camp Lejeune, N. C.

FORT JACKSON, S. C., Feb. 10 — Recruit Hubert A. Gibson, son of Mr. and Mrs. Ozie J. Gibson, Rt. 1, Duffield, Va. is presently assigned to Company C, 1st Battalion, 1st Training Regiment of the U. S. Army Training Center, Infantry, at Fort Jackson, S. C. where he is undergoing eight weeks of Basic Combat Training.

NORFOLK, VA. (FHTNC) Jimmy L. Hines, seaman apprentice, USN, son of Mr. and Mrs. M. B. Hines of Jonesville, Va., graduated Jan. 29 from the Radarman School, Norfolk, Va.

The school conducts a basic course in the operation and maintenance of various types of shipboard radar equipment. Students are instructed in all phases of radar plotting, navigation, voice communication procedures and the use of sound-powered and radio telephones.

Graduates are qualified to be members of the highly skilled combat information center teams aboard ship.

The course lasted 12 weeks.

ST. CHARLES

The best thing to give to your enemy is forgiveness; to an opponent, tolerence; to a friend, your heart; to your child, a good example; to a father, deference; to yourself, respect; to all men, charity. —Weekly quotes.

News from Florida is that Mr. and Mrs. Ballard Gilliam and the Elmer Poores are enjoying the sun more every day. Mrs. Gilliam writes that the party took a fishing spree and what a haul! 83 fish in two hours. Elmer Poore netted the largest fish but Mrs. Gilliam the largest number, 26.

BROUGHTON - TOLIVER

Mrs. Joyce Broughton was married to Ernest Toliver, Jr., Saturday evening at 6:30 p. m. at the Beacon Light parsonage. Rev. R. L. Roberson, pastor of Beacon Light Baptist Church officiated at the double ring ceremony. Immediate members of the family attended the ceremony.

Mrs. Toliver is a form... St. Charles High School graduate, class of '59. The groom is a graduate of Loyall High School and is employed with the Benedict Coal Co., store department.

The bride was attired in a blue woolen suit with matching accessories of black. Her flowers were a corsage of orchids.

Immediately following the ceremony the couple left for a brief wedding trip to Fontana, N. C. They will be at home at Pennington Gap.

Those attending the wedding were Mr. and Mrs. Toliver and daughter, Charlotte, Mr. and Mrs. Claude Witt and Christine.

Arnold Roberson, son of Rev. and Mrs. R. L. Roberson has just completed basic training at Camp Gordon, Ga. He is taking advanced training now to serve on M. P. service. His wife, the former Miss Mary Alice Poe is visiting her mother, Mrs. [illegible] Poe here.

Card of Thanks

We would like to thank our many friends for the kindness extended to us during the death of our wife, mother and sister, Mrs. Nellie Wilder.

We would especially like to thank Local Union 6444, Bonny Blue, Bonny Blue friends, The Goodwill Center Friendly Circle, the minister, Copeland Funeral Home and all who assisted in any way.

The Wilder Family

RICHARD'S CATAWBA WINE
90¢ At ABC Stores
RICHARD'S WINE CELLARS, INC.
Petersburg, Virginia

BUY DIRECT
FROM MANUFACTURER
SAVE THE DIFFERENCE
We Work for Those
Who Love and Remember
MIDDLESBORO MONUMENT CO.
1604 E. Cumberland Ave.
Middlesboro, Kentucky

WANT ADS

See Other Classified Ads On Page 5

HAY FOR SALE — Alfalfa, Clover, Orchard Grass, Lespedeza and Orchard Grass Clover mixtures 3000 bales. Contact Nile Matlock, Flatwoods Community, Rose Hill, RFD.
Adv. No. 4-5t-pd

ATTENTION TEACHERS — Babb's 66 Full Year Class Record, 6 week form, forty - five names, eight subjects, by weeks or semesters. Daily schedule, seating plans. Write names only once. Powell Valley News Office.
Adv. No. 37-TF

We Move A House Full In One Load and Save You Money
Sprinkle's Moving
Local and Long Distance
Phones 215-J or 632-J
Pennington Gap

FOR SALE — One TD Number 24 International Bulldozer, Suitable for stripmining. Priced for quick sale. Call Pennington Gap, 666.
Adv. No. 1-tf

ARE YOU BOTHERED with stomach ulcers, gas or digestive disturbances? If so try our special stomach medicine. Only $1.50 for 8 oz. bottle. Fugate Drug, Pennington Gap. Phone No. 776.
Adv. No. 34-tf.

PURINA Livestock, Dairy and Poultry Feeds of all kinds. Free delivery service. Call Doyle Feed and Grain, Rose Hill. Phone Lee 4000, days; 2531 nights.
Adv. No. 39-TF

RAWLEIGH Dealer wanted at once. Good opportunity. Write at once, Rawleigh's, Dept. VAB - 520-105, Richmond, Va.
Adv. No. 5-4t-pd.

AVON Representatives are earning in 4 hours daily what others can in 8. We will show you how. For an interview, write, Mrs. Ruth Dorton, Box 55, Norton, Va.
Adv. No. 5-4t

WANTED — Position as Auto Mechanic, Body work or welder, well trained and experienced, sober. Call 78 or 79 Pennington Gap.
Adv. No. 7-2t-pd.

Pennsylvania Evergreen Seedlings - We have the best for Christmas Trees. Pines, Spruces, Firs. Send for listing today. SCHROTH'S NURSERY, INDIANA, PA.
Adv. No. 3-8t-pd

DO YOU WANT? An opportunity to increase your earnings and be able to qualify for a promotion into management. This is a full time job with no strikes or lay offs. Experience not necessary. Opportunity to earn $85-$120 per week to start. A settled man that can furnish good character references can go to work at once. If interested apply 10-11 a. m., Monday at Electrolux Corporation, 824 Park Ave., Norton, Va.
Adv. No. 4-5t

LOANS TO FARMERS and STOCKMEN
Farm mortgage and production loans. Repayment to fit your farm income. See Rufus R. Rollins, second and fourth Monday morning - Clerk's Office; Afternoon - Livestock Market, Jonesville, Virginia.
FARM CREDIT OFFICE
Write Box 35, Big Stone Gap, Va., Phone 285.
Adv. No. 34-TF

Order of Publication

VIRGINIA

In the Clerk's Office of the Circuit Court of Lee County the 25 day of January, 1960

Betty Sue Lanis Meadows, an infant, who sues by James Land her father and next friend
Complainant
VS. IN CHANCERY
John Meadows, Defendant
2063 E. 96th Street
Cleveland, Ohio

The object of this suit is to obtain a divorce a mensa et thoro upon the grounds of desertion.

An affidavit has been made and filed that the defendant is not a resident of this State, it is ordered that he appear before this court within ten days after due publication of this order and protect his interests herein.

An Extract-Teste:
Guy A. Kauffman, p. q
Pennington Gap, Virginia
Arthur T. Burchette, Clerk
By Nanetta Ely Cridlin, D. C
Adv. No. 4-4t.

SAVE UP TO $150 ON NEW 1959 WESTINGHOUSE APPLIANCES — We are clearing our store of all new Westinghouse Appliances - Washers, Dryers, Refrigerators, Electric Ranges and TV Sets all going at 10 per cent above cost while they last. Creech Tire and Supply Co., Pennington Gap, Phone 178.
Adv. No. 4-TF

FOR SALE - Graces Composite Bookkeeping System. Ideal for small business establishments. Simple, easy to keep. Gives complete information for transferring to income tax returns. Only $4.75 and will save you many times this amount in one year. Powell Valley Printing Co. Pennington Gap.
Adv. No. 1-8t.

Order of Publication

VIRGINIA. In the Clerk's Office of the Circuit Court of Lee County, the 10th day of February, 1960

MARY DANIELS, Administratrix of the estate of Hobert Daniel, deceased, Complainant,
VS. IN CHANCERY, Mabel Bowling, Pearlie Mae Tackett, George Kenneth Bowling, Infant, Dannie Ray Bowling, Infant, Elmer Lee Bowling, Infant, Michael Edward Bowling, Infant, Roger Allen Bowling, Infant, and Mabel Bowling, Administratrix of the Estate of George Bowling, deceased, All of Harlan, Kentucky, Defendants.

The object of this suit is to enforce Vendor's Lien retained in deed from Hobert Daniel, et ux to George Bowling and Mabel Bowling, recorded in Clerk's Office of Lee County, Virginia in Deed Book 157, Page 79 to secure purchase money notes.

An affidavit has been made and filed that the defendants are not residents of this State, it is ordered that they appear before this court within ten days after due publication of this order and protect their interests herein.

An Extract - Teste Clyde Y. Cridlin, p. q., Jonesville, Va.
Arthur T. Burchette, Clerk
By Gertrude P. Napier, Deputy Clerk.
Adv. No. 6-4t

FOR RENT—5-Room house, furnished, bath, in West Pennington Gap. Call Mrs. Ralph Smith, Phone 77, Pennington Gap, week days between 8 a. m. and 5 p. m.
Adv. No. 6-2t

WANTED — Man or Woman, full or part time, who would like to average $2.50 to $3.00 per hour in West Lee County. Car necessary. No investment. Write Mr. Charles E. Kern, Rt. 1, Box 258, Big Stone Gap, Va.
Adv. No. 7-3t.

TIRED KIDNEYS — Get you down? Give them a gentle lift with this well-balanced formula. Help rid kidneys of uric waste that may cause getting up nights, scanty passage, burning, backache, leg pains. Take surprising BUKETS 4-day treatment. If not pleased your 50c back at any drug store. Today at PENNINGTON PHARMACY.
Adv. No. 5-3t.

SPECIAL — On Wardrobes, Metal, Cedar, Mahogany and blonde. Many sizes. Also Cedar Chests all sizes. All reasonably priced. Pennington Hardware & Furniture Co. (The Collier Building) Phone 600 Pennington Gap.
Adv. 7-1t.

How to liven up a lunch box
Meat—cheese—egg—almost any kind of sandwich tastes new and wonderful when you use Miracle Sandwich Spread. It's made by KRAFT.
Miracle Sandwich Spread

WHICH FORD ECONOMY TWIN IS FOR YOU?
CHOOSE EITHER ONE AND WE FORD DEALERS WILL MAKE YOU THE DEAL OF A LIFETIME!
America's lowest-priced six-passenger car . . . up to $124 less than other compact cars*

Falcon Tudor Sedan
SAVE THE NEW-SIZE WAY!
The new Ford Falcon costs up to $124 less than other 6-passenger compacts!
Why is Falcon first in sales among all compact cars? Look what you get! Room for six king-sizers and loads of luggage. Up to 30 miles per gallon 4,000 miles between oil changes. For the big thrill—come in and drive a Falcon!
*based on manufacturers suggested retail delivered prices
Fairlane 500 Club Sedan
SAVE THE FULL-SIZE WAY!
The new Fairlane 500 . . . bigger, finer in every way . . . yet priced up to $142 less* than last year!
How about that hood, styled sweet and low so you see where you go? How about fine-car features like the cigarette lighter and color-keyed steering wheel . . . things you'd think would cost extra? And room up to four inches more for shoulders! And new wide tread that hugs the curves! Yet the price is hundreds less than cars that aren't nearly as fine!
COME TO THE BLESSED EVENT AT YOUR FORD DEALER'S
F.D.A.F.
FORD—The Finest Fords of a Lifetime FALCON—The New-size Ford THUNDERBIRD—The World's Most Wanted Car
Lee-Ford, Incorporated
Phone 37 Pennington Gap, Va. Dealer License No. 1548

The POWELL VALLEY NEWS

Published Every Thursday, at Pennington Gap, Virginia
— By The —
POWELL VALLEY PRINTING COMPANY

Entered at the Post Office at Pennington Gap, Virginia
As Mail Matter of the Second Class

George A. Lee ..... Editor
Mrs. B. F. (Sally) Mason ..... Office Manager
Harold Thompson ..... Intertype Operator

Advertising: Classified, 12c per line, minimum 60c [5 words to a line average]. Display advertising rates on application.
Subscription: $2.50 a year in advance in Lee County; $3.50 a year in advance outside Lee County.

2 Million Volts for Healing - - -

A 2 Million Volt X-Ray machine, known as a Maxitron, is being purchased by the Federation of Womans Clubs of Virginia.

This machine is to be used in research and teaching as well as for the care of the needy at the Medical College of Virginia.

Only seven such X-Ray machines are in existence. Such a machine as this promises great things in the field of healing. Such diseases as lukemia and the effecting of organic transplants are among the many uses to which this Maxitron will be put.

Like all worthwhile things, the Maxitron will cost a considerable amount of money. $160,000.00 to be exact.

Even before it is ready for use, one who happens to read this article may have need for a machine such as this in order that his life may be saved. Perhaps it will be a child near and dear to the reader.

The Pennington Gap Womans Club, along with the other Womans Clubs of Virginia, have the job of raising a good portion of this $160,000. They have a number of fund raising activities which will be in effect. The members of this club will also appreciate donations. Any person who would like to contribute may do so by sending their contribution to any member of the Pennington Gap Womans Club or to the President, Mrs. Harold Quinley.

The aim of the Womans Clubs is to provide the first matching funds for the purchase of this machine. This will then allow the MCV to use funds received from foundations and others making grants in research.

The Womans Clubs are ready, with your assistance to strike the spark that will save thousands of lives Help them!

Things you should know about Lee County's Volunteer Chapter American Red Cross

If you are not one of the many families who have felt the need of and received the services of Lee County's Red Cross during the past year it may be true you are solicited in the fund drive which comes up in March that you will not be too interested in helping with the drive.

Because of this the volunteer workers for the Red Cross in each section of Lee County would like you to know that they are on the job twenty-four hours of every day and have been ever since the Chapter was forced to go on a strictly volunteer basis for lack of funds.

During the past year emergencies involving births, sickness and deaths of Lee County citizens, have been handled each week by your Red Cross workers. Servicemen have been brought home in time of crisis from the four corners of the globe within a matter of hours after the distress came to your chapter from their families. Frantic parents have asked for information about their sons in service and been reassured by health and welfare reports obtained from every area of military activity secured by your Red Cross.

No one regrets more that your volunteer workers that because of economic conditions the drives of the past several years have not given your Lee County Chapter funds to carry out side the military program of helping Lee County citizens in time of stress, but they feel you should receive some of the satisfaction in your Red Cross that you would if when they render satisfactory service to our boys in service and to their families here at home. Will you help to keep this phase of the Red Cross program alive, for the sake of your servicemen and their families and give to the 1960 drive?

The money you give to Red Cross is used for direct aid to Lee County servicemen and Red Cross is the only medium the military authorities will recognize in any home problem or crisis of our boys This is why it is a MUST, that we keep this program active. Many give their services, night and day, in making this program possible. Will you give your dollars to carry on the necessary minium expense of this program? Your chapter is proud of its record - no paid Red Cross worker in Lee County, no serviceman or member of his family charged for any service rendered by your chapter

If you are a member of a family which has received help from Red Cross this year, tell your friends about it, and let them know what you think of the program.

Our citizens are the responsibility of our County, help us to help them through your Red Cross Chapter - give to the 1960 Drive.

Select Tobacco Plant Bed With Care

The location of the tobacco plant bed makes a difference profit-wise.

Joe P. Lyle, county agent, says new plant bed sites in well protected woodland areas usually result in good plant protection. However, such sites are not always available and many growers must rely on field soils for plant beds

The agent says where field soils must be used, growers should select an area of suitable soil that will be large enough to provide for rotation. A southern exposure is preferred, and be sure there is plenty of water and proper windbreaks. If nematodes are a problem, treat the beds.

As soon as planting is complete, destroy the remaining plants and seed the bed areas in a cover crop such as, velvet beans, root knot resistant soybeans, or cow peas

Social Security News

Disabled farmers who believe they qualify for social security benefits are urged to write or visit the Bristol Va social security office immediately according to S Roger Brown District Manager

Severely disabled farmers who became covered under social security for the first time in Jan. 1955, will have obtained the required 5-years coverage in Oct 1959 After the work requirement is met the law requires that a person be disabled for six months before payments can be made. Farmers who meet these requirements and are between the ages of 50 and 65 can qualify for monthly payments. Disabled farmers who are not 50 years of age may qualify for a disability freeze.

Although many disabled farmers will not have paid the required five years of coverage until they file their 1959 self-employment tax returns, they should inquire now about disability benefits By so doing they can avoid the first of the year rush at the social security office This will help speed the handling of the disability claim.

The Bristol office is located at 54 Piedmont St., Bristol, Va It is open Monday through Friday, except national holidays, between the hours of 9:00 A.M. and 5 00 P M

BEN HUR

By Holland Class

Miss Manthalee Yates of Hayi visited her roommate Glenise Farmer at Ben Hur this week They attend Clinch Valley College at Wise, Virginia

The P T A presented their Winter Coronation Sat night Doris Ann Ingle was crowned queen of Ben Hur School

Mr and Mrs Charles Williams of Wise were weekend guests of Mrs Eudell Williams

Sunday guests of Mr and Mrs Claude Hartley were Mr and Mrs R C [illegible] of Tazewell, and Mr and Mrs [illegible] Hartley of Pennington Gap

Mrs Hazel Hartley of Dayton was visiting Mrs Dimple Hartley Wed of last week

Mrs Mary Ann Baker and son Michael are visiting Mr and Mrs. Claude McClure of Flatwoods community this week

Mr and Mrs. Roy Holt and daughters of Rogersville, Tenn were guests Sunday of Mr and Mrs. Lee Holt

We are sorry to report that several in our community have had the flu.

The Holland Class will meet at Mrs. Ruby Cobb's for their regular meeting Thurs night.

Mr. and Mrs. Ralph Orr and son of Richmond were weekend guest of Mr. and Mrs Fred Orr.

Mr. and Mrs. Harmon Terry were visiting their daughters, Mrs. Jean Terry, Mrs. Frances Owens, and Barbara. Sunday

Mrs. Ruby Cobb, Mrs. Golden Lipps were shopping in Harlan Monday While there they visited the Rev. J. C. Jackson at Harlan Hospital He is much improved.

The Rev. Sammy Davis of Pennington Gap fulfilled the pulpit Sunday and Sunday night at Corinth Baptist Church in the absence of Rev. J. C. Jackson.

Mrs. John Stout is much improved after recent illness.

Sunday guests of Mr. and Mrs. Jim Perry were Mr. and Mrs. Dave Davis and children of Somerset, Ky., also Paul Perry of Somerset

Mr and Mrs Glen Hartley and sons, David Hartley and and Johnny Croley and John Stout were visiting in Edison Sun

PLACE YOUR ACP

Fertilizer Orders With Us Now

WE HAVE ALL ANALYSES APPROVED BY THE COUNTY A.S.C. OFFICE

See Us for Your Tobacco Bed Needs

Vigoro - For Healthy Plants

Agrinite - Plant Root Developer

Tobacco Seeds- Free Samples of New Varieties

A Complete Line of - - -

Meats, Produce and Groceries

SERVICE GROCERY
"We Deliver"
Phone 85 Pennington Gap

Lee County's Representatives Report From Richmond - - -

J. Hubert Wheeler
Member State Senate

Last week Virginia barely missed having a new whiskey program, much closer than the 14 to 3 vote indicated.

A well planned, well advertised psychological approach with very strong and widespread support staged a dramatic appeal with a packed house demonstrators applauding every speaker for whiskey by the drink. It was put on a freedom of democracy basis - let the people decide what they want. We were told our tourist trade suffered greatly because people could not get a drink. They pictured the fine, reserved, relaxed gentleman taking his cocktail before a bountiful meal of Virginia ham, Virginia other produced products. Even two so-called ministers spoke for the liquor bill. Many of the people in this end of the State think differently from many of our mountain people about drinking. We are called the Bible Belt of which I certainly am proud.

Well, good for our old faithful Methodists and Baptists appearance on the scene who brought out the last half of the story. I continue to notice the promoters of the sale of all alcoholic beverages only tell and advertise the first chapter of the story of an alcoholic. He is shown happy, healthy and hearty with the first drink

The audience was brought the cold facts that although several million dollars would come into the State Treasury for every dollar that liquor brought in three dollars would have to be spent to treat the alcoholics furnish police protection and other direct results therefrom

The later chapters show the drunk, broke duty, ragged sick bearded and forsaken depending on welfare. The last chapter was given by a minister's widow who saw two drunks come to her home and shoot down her husband The end goes on as the Bible teaches that the sins of the father will be passed on to the second and third generations I wish I was as sure of how I should vote on all matters as I have been on this problem

February 22nd has been set as the last day new legislation can be introduced. Therefore, I urge the people of Lee and Scott Counties to contact me immediately should you have anything that you desire to be presented during the 1960 session of this Legislature

Robert S. Orr
Member House of Delegates

I know you have all heard about the Governor's 3 per cent Sales Tax Bill. It's a dead duck all right. It was never hatched out of the Committee. It was voted down 13 to 3. Well, don't worry, there are at least a half a dozen more in the hoppers of the House and Senate Committees on Finance. They are holding another public hearing this afternoon (Tuesday), which will no doubt stir up a big racket for and against these different plans of raising the additional revenue needed to pay the expenses of our state government for the next two years. Don't be too disappointed if nothing very definite happens yet. The search will still go on for the "George," who will agree to be taxed. I seriously doubt if much real work will be done until after many long searches and by sheer exhaustion, it is realized that "George" will not volunteer to be taxed. Then, and not until then, will an equitable tax bill be agreed on.

That reminds me of one suggestion I heard last week - this fellow that doesn't drink coffee says he has a tax bill to raise the money - five cents tax per cup on "coffee by the drink." This is a very good sample of how so many of us feel about taxes

You may get the impression from what I have been telling you that there are a very few bills before the General Assembly this year, but that is not true Over six hundred have been offered Most of them are local bills that affect only one town or county Most of them are never reported out of the Committee but we pass fifteen to twenty every day Let me [illegible] in special interest [illegible]

Whiskey by the drink was killed in the Committee Wheeler is telling you all about that

Was glad to see so many Lee County folk here last week Dr Robbins Earl Lainingham Clyde Barley Everette Rose Kemp Hyatt Mr Wainscott and many others It is indeed a pleasure to get to see and talk to [illegible] from home

Have not been back home yet Told some of them I am here for the "duration of the tax war"

I did go to Lynchburg Friday to visit my daughter, Helen Ford, and her three sons. I got caught up there in a twelve inch snow I hear you had some of the same

Tell Doc not to worry - we will find him a good tax bill yet, but no matter which way it goes he will still have some taxes to pay

Kindest regards to the good people of Lee County

HOW AMERICANS INVEST ON A BUDGET

When the New York Stock Exchange recently reported that about half of America's 12.5 million shareowners are in the middle-income ranges, this fact pointed to one inescapable conclusion — Wall Street has indeed come to Main Street.

There are many ties between the two streets, of course. But a significant symbol linking them into a thoroughfare stretching the width and breadth of the nation is a carefully engineered investment tool called the Monthly Investment Plan.

Through this Plan you can accumulate a stake in American industry for as little as $40.00 every three months, and why not? The Stock Exchange and its Member Firms developed the Monthly Investment Plan, almost six years ago, with just one end in view — to put stock ownership, with its risks and rewards, within easy and practical range of people everywhere.

Since early in 1954 thousands and thousands of housewives, factory workers, accountants, salesmen and farmers and at least one professional beer-taster have invested over $135,000,000 in three and a-half-million shares of common stocks through the Monthly Investment Plan.

Some of them want current dividend income, others hope to accumulate a college fund for their children, still others are building a nest egg for their eventual retirement, or are anxious to provide a hedge against inflation.

In the old, pre-MIP days, people usually would save up hundreds or thousands of dollars before investing in stocks, particularly those selling at higher prices. The Monthly Investment Plan, however, enables you to invest on a budget basis for as little as $40 every three months, which comes to 45 cents a day. MIP payments can also be as high as $1,000 a month. After deducting the modest commission involved, your money buys shares and fractions of shares as the odd-lot price allows. A net investment of $40 buys one share of a $40 stock, for example, or two shares of a $20 stock.

But no matter where you set your sights, your dollars can buy any one of some 1,200 stocks listed on the New York Stock Exchange through MIP — oils, chemicals, automobiles, rails, utilities. What's more, the perplexing old problem of exactly when to invest is removed because of the regular monthly or quarterly payments.

At the same time, however, investing through MIP is not to be taken lightly. Before you start buying stocks, you should have cash savings and a regular income to protect you and your family in times of emergency. And you must also understand that investments involve a certain amount of risk. Stock prices can go down as well as up. You'll lose, of course, if you sell shares at a price lower than their average cost.

It is the job of a broker to help select securities that seem best suited to your needs. Like any businessman, the broker can only benefit by keeping the customer satisfied. In more than 600 cities throughout America, Member Firms of the New York Stock Exchange are available to explain, at no cost or obligation, the many features of MIP, and they're available to help you map an investment program that meets your particular objectives.

Thomas Walker Girls - Dryden Boys Win Tournament Championships

The Thomas Walker girls and the Dryden boys won the Lee County Tourney Championships. The Thomas Walker girls won out by defeating Keokee and Jonesville, while the Dryden boys won out by defeating Blackwater, St. Charles and Pennington. The Jonesville girls and the Pennington boys were runner-ups in their respective divisions. The Jonesville girls went to the finals by defeating Pennington while the Pennington boys gained the finals by defeating Keokee and Jonesville.

With the end of the Lee County Tournament, the boys teams now head for the Lee-Scott Division of District VIII tournament being held at Rye Cove High School February 16, 18, 19 and 20. St. Charles plays Keokee Tuesday night; Thursday night Pennington plays Blackwater at 7 o'clock, and Jonesville meets Flatwoods at 8:30 o'clock. Friday night Thomas Walker will take on Nickelsville at 7 o'clock and Dungannon will meet the St. Charles - Keokee winner at 8:30 o'clock. Saturday night Rye Cove will play the Pennington-Blackwater winner at 7 o'clock and Dryden will play the Jonesville-Flatwoods winners at 8.30 o'clock.

The four teams remaining undefeated in play at Rye Cove will meet the top four teams of the Wise-Dickenson tournament in the new Powell Valle. High School gym at Big Stone Gap The winner of this tournament will represent District VIII at the State Tournament

In games played through the last three nights of the events tournament St Charles defeated Flatwoods 49-32, taking the lead early and increasing their margin as the game progressed to the easy victory Larry Kirk came up 20 pts to lead the McC's scoring followed by [illegible] with 11 [illegible] with 11

The Thomas Walker girls easily defeated Keokee [illegible] Thomas Walker took a 17 to 12 lead at the quarter but Keokee battled back for a 27-27 tie at the half way mark Thomas Walker led 41-39 going into the final period and pulled away through the last 8 minutes of play. Lillian Garrett with 28 pts and Patsy Thomas with 21 paced the winners attack while Brenda Morris topped all scorers with 39

Pennington boys defeated Keokee 62-44 The Bobcats jumped out front early and held the upper hand 19-4 at the quarter The two teams played on more equal terms the rest of the way but the damage was already done. Bobby Tinker and Wayne Jessee with 15 and 14 pts resp paced the Bobcats scoring while Carl Barker led the Mountaineers with 25

Friday night Pennington defeated Jonesville 61-47. Jonesville held a brief lead of 7 to 5 early in the initial quarter but Pennington rallied for a 14 - 7 advantage at the quarter The Bobcats continued to pull away through the second and third periods holding a 32-18 lead at the quarter and led 47-[illegible] at the three-quarter mark The Bulldogs rallied in the fourth period outscoring the Bobcats 23-14 but it was a case of too late

Bobby Tinker and Wayne Jessee with 18 and 17 pts. resp., paced the Bobcats attack while Lowell Terry led the Bulldogs with 16.

Dryden defeated St. Charles 60-42. The Crusaders led 14-7 at the quarter and added to this margin with each quarters play. Bruce Bowling with 21 pts. and Mike Barney and Jim Roberts with 15 each paced the Crusaders attack while Larry Kirk and Earl Scott with 10 each paced the Midgets attack.

In the championship round played Monday night Thomas Walker girls defeated Jonesville 52-29. Thomas Walker took a 15-9 first quarter lead and pushed their advantage to 23-15 by half-time. They put the game on ice in the third period as they took a 43-21 lead. Patsy Thomas and Ester Chadwell paced the winners attack with 23 pts. and 16 pts. resp. followed by Lillian Garrett with 11. Sylvia Chambers hit 17 pts. to lead the losers scoring.

The Dryden Crusaders defeated Pennington 54-48. Pennington held a 9-8 lead at the quarter but Dryden bounced back to take a 28-19 half-time advantage. The Crusaders padded their margin with a 14 - 7 3rd period scoring and then had to fight off a last quarter rally by the Bobcats which brought them within six points Bruce Bowling, Jim Roberts and Mike Barney paced the champs scoring attack with 15, 12 and 11 pts resp. Bobby Tinker topped the Bobcats scoring with 18 pts followed by Wayne Jessee and Larry Ely with 10 each

LEADING SCORERS

GIRLS	
Lillian Garrett T W	322
Sylvia Chambers J'ville	317
Brenda Morris Keokee	286
Elaine Kinser B'water	262
Glenda Cody St C	228
Patsy Thomas T W	223
Elizabeth Lawson Dryden	207
Ruth Lafotce F'woods	179
Lou Carda Haynes Penn	177
Mary Ruth Hedrick F'wds	164
Barbara Parsons St C	161
BOYS	
Wayne Osborne, B'water	346
O W Debusk, T W	301
Bobby Tinker, Penn	300
Roger Noah, T W	285
Dale Gilbert, J'ville	278
Bruce Bowling, Dryden	277
Carl Barker Keokee	257
Larry Kirk St C	241
Jim Roberts, Dryden	233
Lowell Terry J'ville	231
Mike Barney, Dryden	225

CARD OF THANKS

We would like to express our sincere appreciation to our many friends for their kindness and sympathy during the illness and death of our daughter and sister, Vina Mae Ely

We especially would like to thank those who sent flowers and food The Copeland Funeral Home and staff for their kindness The Lee Floral and also Norton Floral shops

The Reverends Charlie Wilson and Wright Cottrell for their kindness and sympathy also the Friendship Quartet for their wonderful songs

The John Ely Family

OUR HERITAGE: Freedom
OUR GOAL: To Maintain It!

Our Nation, under the gallant leadership of George Washington, surmounted tremendous odds, that our United States might be free.

Let us resolve to work together, determined to preserve Democracy, for Ourselves and Our Children!

This Establishment will be closed on MONDAY, FEBRUARY 22, in Observance of Washington's Birthday

PEOPLES BANK
Member FDIC
Ewing Rose Hill

DEATHS and FUNERALS

GARY PAUL HARBOR

Gary Paul Harbor, infant son of Mr. and Mrs. Paul Harbor, Keokee, Va., died in an Appalachia hospital Thursday morning, February 11.

Other survivors include four sisters, Phyllis, Jane, Barbara Sue, Judith Ann and Polly Kay, all of Keokee.

Funeral services were held at 2 p.m. Friday at the Davidson Funeral Home Chapel. Burial followed in the Bethel Cemetery near Jonesville.

Davidson Funeral Home Chapel in charge of arrangements.

M. J. PENNINGTON

M. J. Pennington, 75, Pennington Gap, died Saturday, February 13 in a Johnson City convalescent home.

Mr. Pennington was a retired merchant and member of First Bapt. Church, Pennington Gap.

Surviving are his wife, Mrs. Audrey Pennington; a son, Dunn M. Pennington, Woodway; two daughters, Mrs. E. R. Little, Kingsport, Tenn., Mrs. E. R. Rogers, Pennington Gap; and seven grandchildren.

Funeral services were held at 2 p.m. Monday in the First Baptist Church with the Reverends Lonnie Quillen and Perry R. Stubbs officiating. Burial followed in Cecil Cemetery.

Sturgill Funeral Home in charge of arrangements.

WILLIAM B. COPELAND

William B. Copeland, 68, father of Clyde Copeland, owner of the Copeland Funeral Home at St. Charles and Pennington Gap, died Saturday night, February 13 in Lee General Hospital after a brief illness.

Mr. Copeland was a member of IOOF Jessee Lodge 285 at St. Charles. He was a member of the First Baptist Church and had been a resident of Lee County for 43 years.

Surviving are his wife, Ella Rose Copeland, two daughters, Mrs. John Slover, St. Charles, Mrs. Kermitt Mullins, Kingsport, Tenn., two sons, W. E. Copeland, Norfolk, Va., Clyde V. Copeland, Pennington Gap; one sister, Mrs. Sam Byrd, Lafayette, Ga., four brothers, Clint Copeland, Newton, N. C., Bronce Copeland, Alexandria, Ind., Paul Copeland, Atlanta, and Tom Copeland, Lafayette, Ga.

Funeral services were held at 2 p.m. Tuesday at the First Baptist Church at St. Charles, with the Reverend Clinton Green officiating. Burial followed in the IOOF Cemetery, Woodway.

Davidson Funeral Home in charge of arrangements.

JOHN TRENT

John Trent, 69, of St. Charles died Sunday, February 14 in a Harlan Ky., hospital after a brief illness.

Mr. Trent was a member of UMWA Local Union 6372. He had been a resident of Lee County for 45 years.

Surviving are his wife, Edith Brown Trent; two sisters, Mrs. Jane Trent, Rogersville, Tenn., and Mrs. Mollie Biggs, Morristown, Tenn.; one brother, Ed Trent, Mulberry Gap, Tenn.

Funeral services were held at 1:00 p. m., Wednesday at the St. Charles First Baptist Church with the Rev. Clinton Green officiating. Burial followed in Powell Valley Cemetery at Dryden. Copeland Funeral Home in charge of arrangements.

CLYDE L. LUNSFORD

Clyde L. Lunsford, 53, of Johnson City, Tenn., died Saturday morning, February 13 in a Johnson City hospital.

Mr. Lunsford, formerly of Pennington Gap, had lived in Johnson City for several years. He was an employee of Lynn Sheeley Piano Company, a veteran of World War II, a member of the American Legion and a member of the Tennessee Archaeological Association. He was also a member of Central Baptist Church in Johnson City.

Surviving are his wife, Mrs. Louise Fry Lunsford; two daughters, Mrs. Loy Lunsford Davis, Eau Gallie, Fla., and Mrs. Delia Blair Reed, Johnson City; a brother, Frederick Lunsford, Appalachia; four sisters, Mrs. G. W. Young, Andover; Mrs. Howard Marcum, Baltimore, Md., and Mrs. Russell Bittner and Mrs. J. C. Hughes, both of Yorktown, Va., and a granddaughter.

Funeral services were held at 10:30 Monday in Sturgill Funeral Home Chapel, with the Revs. Lonnie Quillen, Carl Bates and James Nipper officiating. Burial followed in Cecil Cemetery, Sturgill Funeral Home in charge of arrangements.

MRS. PEARL THOMPSON

Mrs. Pearl Maples Thompson, 54, of St. Charles, died Monday, February 15 in Harlan Memorial Hospital.

Surviving are her husband Elmer Thompson; one daughter, Mrs. Joyce Justice, Baltimore, Md.; one son, Nolan Thompson, St. Charles; two sisters Mrs. Neal Herron and Mrs. Bertha Hyder, both of St. Charles; one brother, Bud Maples, Jonesboro Tenn.; one half-brother, Bill Lawson, Baltimore, Md.

Funeral services were held at 1:00 p. m., Wednesday at the First Baptist Church, St. Charles, with the Rev. Edgar Baltimore officiating. Burial was in the I.O.O.F. Cemetery, Woodway. Copeland Funeral Home in charge of arrangements.

ADRIAN M. MYERS

Adrian M. Myers 76, of Rt. 2, Pennington Gap died Wednesday February 17, after a lingering illness.

He was a lifelong resident of Lee County and was a member of the Pennington Gap First Methodist Church.

Surviving are his wife, Mrs. Pearl Myers; three daughters, Mrs. M. C. Clendenen, Duffield; Mrs. C. L. Briley, St. Clair Shores, Mich., and Mrs. O. B. Creech of Kingsport; six grandchildren and four great-grandchildren.

Funeral services will be held at 2:00 p. m., Friday at the First Methodist Church of Pennington Gap, with the Revs. Clinton Green and Carl Bates officiating. Burial will be in Lee Memorial Park at Woodway. Sturgill Funeral Home in charge of arrangements.

Marriage Licenses

Emmitt Pleasant and Shirley Ann Russell, both of Duffield.

James Ely and Juanita Johnson, both of Jonesville.

OUR WANT ADS GET RESULTS

CAMP GROUND

Miss Ida Pendleton visited with Mrs. Billy Hines and girls Saturday evening.

Cpl. Harold S. Sadler of Fort Benning, Ga., spent a few days this week with his mother, Mrs. Lou Anne Sadler and Dianne.

Mr. and Mrs. Olen Muncy and Johnny visited with Mr. and Mrs. Harmon Bush Thursday night.

Mr. and Mrs. Bobby Muncy visited with her parents, Mr. and Mrs. Clyde Crouse, Rose Hill, recently.

Mrs. V. M. McPherson, Veechie and Edd Hinniger of Pineville, Ky., were home for the weekend.

Mrs. S. H. Orr and son, Dick of Indianapolis, Ind., and Miss Cornia Orr of Dryden visited Mr. and Mrs. Wesley Spangler Sunday afternoon. Mr. and Mrs. Bill Hines joined the Orrs for a visit in the Spangler home. Mrs. Orr is a former Lee Countian.

Miss Jett Spangler visited a friend in St. Charles Sunday.

Mr. and Mrs. Birg Sergent visited Mr. and Mrs. Corbitt Ingle Sunday night.

Miss Nancy Sergent spent Sunday with Faye and Judy Smallwood. Mr. and Mrs. B. B. Sergent visited in the home on Sunday night.

Mr. and Mrs. Olen Muncy and Johnny visited with Mr. and Mrs. Charlie Miles. Mr. Miles is recovering from a recent operation. They also called on Mr. and Mrs. Vance Sexton. Mrs. Sexton is ill.

Mr. J. B. Ingle visited with her parents, Mr. and Mrs. Ernest Wynn Sunday. The Ingles have recently moved here from Rockville, Md.

Mrs. Merle Horton and children, Mrs. Hattie Smallwood and girls were shopping in Middlesboro Saturday.

Members of the Camp Ground WSCS join with the Jonesville-Pennington study on "Town and Country" beginning Monday night. Miss Ida Pendleton is presenting the study.

Mr. and Mrs. Fred Hines and girls visited Sunday afternoon with Mr. and Mrs. Will Shufflebarger of Dryden. Fred to Hines spent the weekend with the Shufflebargers.

Mrs. Lewis Burchette spent several days with Mrs. Maudie Burchette last week.

Mr. and Mrs. B. A. Fraley from Big Stone Gap called on the J. E. Sextons Sunday.

Mrs. Lela Miles and Mrs. Bruce Williams are in Lee General Hospital with the flu. We wish them a speedy recovery.

Those attending the Book Study on People, Land and Churches at the Jonesville ME. Church, from the Camp Ground are Miss Nora Wynn, Mrs. Wesley Spangler, Mrs. Birg Sergent, Mrs. Hazel Elliott, Mrs. Lela Muncy and Mrs. Billy Hines.

Mrs. Anne Meimann was spend the guest of Mrs. Minnie Kilborne Friday.

Mr. and Mrs. Ben Davidson were dinner guest of Mr and Mrs. Wesley Spangler on Monday.

Mr. and Mrs. Elmer Hopkins visited with the B. B. Sergent Family Sunday evening.

Mrs. Lela Miles was discharged from the hospital Sunday evening. Friends were glad to hear she is improving.

OF INTEREST TO VETERANS

By A. A. Bellamy, Area Direc. D.W.V.C., Appalachia, Virginia

If a veteran and his wife are not living together because of estrangement, the veteran's compensation may be divided or apportioned for the benefit of the wife and any of the vet-children not in his custody. When a wife informs the Veteran's Administration that she and the veteran are separated because they are unable to get along together, and that the veteran is not contributing to her support and that of the children, the veteran is always given an opportunity to prove that he is supporting his family to the best of his ability. If the veteran cannot show that he is contributing to his family's support, then part of his disability benefits may be paid toward the upkeep of the family.

The amount of the apportionment varies from 20 per cent of the benefits for one child but no wife, to 50 per cent for a wife and 3 or more children. No apportionment will be made, however, where the veteran's check does not exceed $36 monthly, or where the wife is found guilty of infidelity by a court, or where she has lived with another man as husband and wife, or if the child or children have been legally adopted by another person. There are undue hardship cases, and the cases of incompetent veterans who have guardians, when the rules of apportionment do not apply.

In general the purpose of the VA regulations is to see that part of a veteran's disability benefits go toward the support of his family in those cases where he is not living with them and he fails to look after their needs as best he can.

Who's New - -

Born to Mr. and Mrs. Fred Middleton of Pennington Gap, on February 10, a baby girl, Connie Sue, weight 8 pounds, 13 ozs.

Born February 15, to Mr. and Mrs. Sonny Kinsler of Kyles Ford, Tenn., a baby girl, weight 7 pounds, 15 ounces.

Born February 16, to Mr. and Mrs. Charles Thomas, of Rose Hill, a son, weight 7 pounds, 13 ounces.

Born February 16, to Mr. and Mrs. Joe Sutton of Jonesville, a son weighing 8 pounds, 5 ozs.

Leading Causes of Death at All Ages

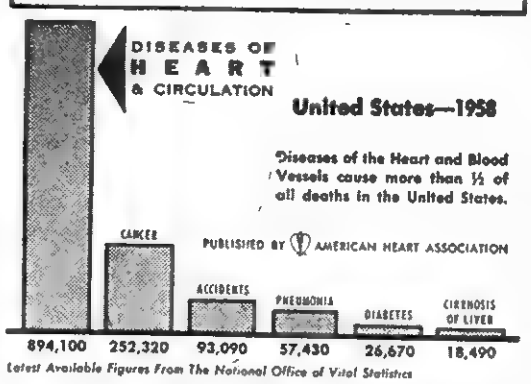

Latest Available Figures From The National Office of Vital Statistics

NO. 1 HEALTH ENEMY in the United States today is diseases of the heart and circulation, responsible for 54.3 per cent of all deaths, or more than all other causes combined. The Heart Fund—supporting nationwide programs of research, education and community service—is your No. 1 defense against heart disease. Give generously when a Heart Fund volunteer calls at your home on Heart Sunday, February 28.

WASHINGTON'S Birthday

Monday, February 22

We Will Be Closed On This,

George Washington's Birthday

Protect your valuables from fire, theft, loss. Ask about our Safety Deposit Box Rental Service. Sure Protection for a Small Fee.

Lee Bank & Trust Company

Pennington Gap St. Charles

Professional ability makes ours a preferred funeral service.

Sturgill Funeral Home

Phone 28

Pennington Gap, Virginia

Ambulance — Anywhere — Anytime

A Welcome "Edition" To The Home.....

POWELL VALLEY NEWS

NON-SUBSCRIBERS CAN FIND THE NEWS AT THE FOLLOWING PLACES IN LEE COUNTY:

PENNINGTON GAP —
Corner News
Fugate Drug
Pennington Pharmacy
Bus Terminal Cafe
Sandwich Shop
Bartley's Fruit Market
Cas Walker's
Dix Cash and Carry
Flannary Brothers

WOODWAY —
Woodway Supply
Denton Grocery

JONESVILLE —
Jonesville Drug
Central Store
H. & H. Super Market
Sprinkle's Super Market
John Hargraves

ST. CHARLES —
Shoun Drug
Sportsmen Club

BEN HUR —
Hodges Grocery

ROSE HILL —
May McDaniel's

The News - - - Printed on Thursdays and read all week - - -

Clippings of important events, read and re-read, are preserved and cherished in family albums and scrapbooks. Extra papers are bought and sent to distant places so that others may share in the treasured moments printed on it's pages.

Our advertisers too — may be assured that every word of their messages is read many times by our large family of readers.

Commercial

FINE PRINTING

- *Stationery*
- *Envelopes*
- *Invitations*
- *Announcements*
- *All Kinds of Business Forms*

Quick Service On Photostatic Copies

Office Supplies - Rubber Stamps

Ewing-Rose Hill Social News

By ROSE HILL HOMEMAKERS CLUB

George W. Smith was honored on his 87th birthday by his family who came to enjoy the day with him The group included Mr. and Mrs. Grant Smith of Elk Creek, Va, Mr and Mrs Moody Smith, Harlan, Ky. Mr. and Mrs. Coeburn Smith, Bristol, Va., Mr. and Mrs J R Poteet, Hendersonville, N C Mr and Mrs. Van B Grabeel and son, Harold, Rose Hill, Mr and Mrs Charles Rosenbaum called in the afternoon to wish "Uncle George" a happy birthday

Mrs John Harber and daughter, Kila spent the weekend in Kingsport with the Bronson Morley family.

Mrs. Emma Edds and Oscar Smith attended the Open House at Asbury Acres Tuesday Among the many was Rev Joe Ely, a former Lee County boy.

Mrs. T M King and Mrs J W. Marcum visited Murphy King in Pennington Gap last week.

Tom King remains ill at his home

Mr. and Mrs. G. F. Austine and children of Pound were visiting Rev. and Mrs. Harold Buck Sunday.

Mrs. Emma Edds has been informed of the death of a nephew J B. Haynes of Kansas City. His parents were from Rose Hill.

Mr and Mrs. Robert Brown of Alanthus Hill and Rev. and Mrs. Jack Coker were Sunday luncheon guests of the Broten Mullins'.

Billie Joe Catron is leaving the 9th for service, called from Cleveland, Ohio He is now visiting his parents here

Mr. and Mrs. Melvin Sergent and Mrs. Stella Mullins visited Mr. and Mrs. Brown L. Long on Sunday

Evie Gene Catron spent Sunday with Peggy Smith

Mrs Virginia Cheek, Philip and Gregery were calling on Mr. and Mrs. Broten Mullins Wednesday afternoon.

Mr. and Mrs Bronson Morley of Kingsport were visiting home folks over the weekend

Clifton Ayers of the U S Army was called home from Korea due to the death of his brother J C Ayers.

Mr and Mrs Grant Smith visited with the Van B Grabeel family Monday.

Mrs. Maude Lowe has been called to Cincinnati, Ohio due to the death of kin.

Mrs. Mary Fee, Greenville, S. C, spent Thursday with the Stickleys.

Dr. and Mrs. Don Hyatt, Bristol have been visiting Mr and Mrs. Ray Hyatt.

Mrs. Henry Smith is home after an extended visit with Mr and Mrs. M. B. Jennings of Martinsville, Va She was accompanied home by the Jennings'.

Miss Lucy Bales, Mrs. J. C Wolfe, Mrs D. L. Bayless are among the ill

John Presley is home from Catawba, much improved

Mrs A E. Graham, daughter of Mr. and Mrs F. L. Grabeel is recuperating from surgery at Baptist Hospital, Knoxville. The grandparents are enjoying the children.

Mrs. Henry Campbell and daughter, Mary Lou were visiting in Bristol last week.

Rev and Mrs Jack Coker visited his mother in Williamston, S C, last week

Miss Janice Marcum is visiting her sisters in Morristown, Tenn, this week

The Rose Hill Homemaker's Club met Friday, Feb. 12 at the home of Mrs Hollis Fugate with Mrs Harry Fugate as co-hostess Mr. Hash, Ag teacher at Thomas Walker was speaker for the evening. His subject, "Effective Use of Insecticides" "Improving Home Grounds," and "Growing New Vegetables

Mrs Emma N. Edds and Mrs Henry Campbell were hostesses to the WSCS Thursday in the Fellowship Hall of the Methodist Church Mrs Snyder Harris was in charge of the program Assisting her were, Mesdames Harold Buck, John Scale, Ralph Campbell, Henry Campbell, Van B Grabeel Charles Fermette

Friends of Joe Kesterson of Cumberland Gap were sorry to hear of his death

[illegible]

Rev. and Mrs. Kinser and Mrs. Hash were in Lynchburg a few days last week.

Mrs. Wheeler Kesterson continues ill.

Howard Douglas and Clinton Broadwaters of Middlesboro called on Tom Fugate Wednesday.

Miss Beulah Johnson and her mother were dinner guests last Thursday of Mr. and Mrs. Jim Harris.

Mr and Mrs. Karl Harris and Nelson called on Mrs. T. B. Fugate Monday evening.

Mr. and Mrs. Paul Harber were visiting his mother, Mrs John Harber this week.

Valentine Birthday

In spite of the flu epidemic the snow storm and icy roads, the friends who called on Mrs. D. T. Smith Sunday afternoon, Feb. 14, expressed enjoyment of the occasion.

The dining table was adorable with red roses from her husband, held in a silver bowl Large red tapers burned from silver holders on both buffet and table.

The lovely cake was adorned with only three candles, which represented the past, present and future

Mrs. Smith cut her huge birthday cake with a silk thread and served it with punch and coffee, nuts, chips and candy, to those who called.

Mrs. Smith was lovely attired in red, with three-strand necklace, and earrings She received these for her birthday from her sister, eight hundred miles away.

The crowd sang Happy Birthday and wished Mrs. Smith many more yet to enjoy.

Mr and Mrs Victor Harber and Vickie are back home after a vacation with Mr and Mrs Henry Seale in Maryland

Mr and Mrs T P [illegible] made a business trip to [illegible] edge Tenn Thursday

Mrs Hubert Wheeler [illegible] few days in Middlesboro [illegible]

[illegible]

Friday

[illegible]

PLEASANT VIEW

By Community Club

Mrs Charles Rosenbaum and Mrs Henry Campbell and [illegible] Mary Lou visited Friday and Saturday in Bristol with her mother Mrs Sadie Ely

Calling on Mrs L S Bales and baby Tuesday afternoon were Mrs Grover Nye Mrs Maggie Dean and Mrs [illegible] Turner

Mrs Ben Taylor was called to Williamsburg Ky Monday due to the death of her father Mr Powers

Morgan Pauley a lifelong resident of this community died early Friday morning in a Middlesboro Hospital Funeral services were held Sunday at 2 00 p. m at the Church of God in Rose Hill with burial in the Van Huss Grove Cemetery Mrs Pauley is the former Oc[illegible] Thomas To the Taylor and Pauley families we extend sincerest sympathy

Carl Lee and Dolphus Wilson are patients in a Knoxville Hospital. Jess Parkey also remains very ill at his home here

Thursday dinner guests of the Hatcher Parsons family were Mrs Jane Robbins of Dayton and Mr and Mrs J W [illegible] of Big Stone Gap

Mrs [illegible] Bradley Shaw [illegible] Mrs B. N. [illegible] Mrs [illegible] and Mrs Mr [illegible]

Friday

Mrs [illegible] and Mrs Eugene [illegible] and Mrs W [illegible] Ronald Lyon

Jimmy Wright [illegible] Saturday from the Middlesboro Hospital [illegible] patient [illegible] days with pneumonia [illegible] student at LMU

Card of Thanks

We would like to express our appreciation to our many friends for the kindness extended to us during the sickness and death of husband father, son and brother, W. C (Bill) Flanary

We would especially like to thank those who brought food, floral tributes, Reverend Carl Bates, the Doctors and Staff of Lee General Hospital, Sturgill Funeral Home, and all who assisted in any way.

Mrs Edith Flanary
and W. S and G C Flanary

FARMERS FOR YOUR FUTURE

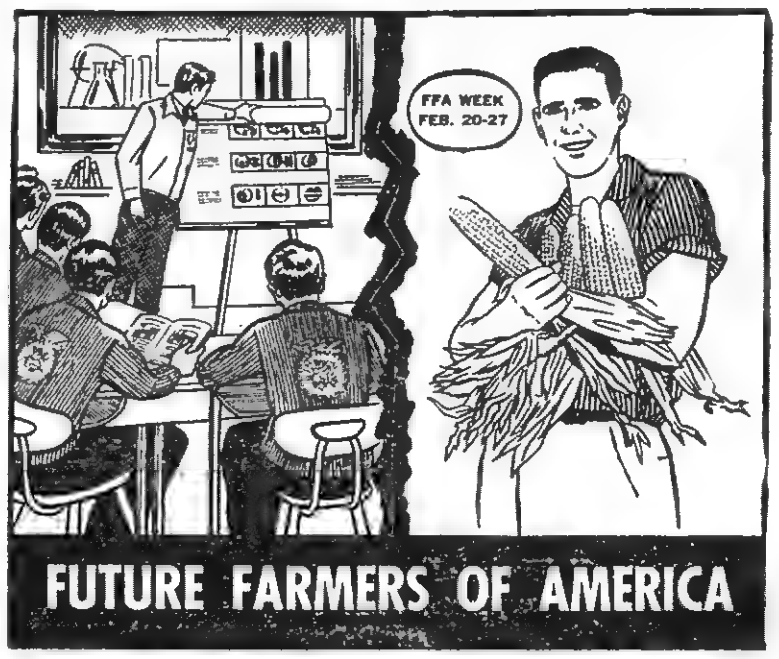

Lee Federation Future Farmers Observe National FFA Week

National Future Farmers of America Week seeks to focus attention on the work of the Future Farmers of today, who will be the successful farmers of tomorrow Lee County Federation members join with the thousands of other young farmers in the observance of this occasion

[illegible] supply of NEW farmers [illegible] who [illegible] increase leave the farm [illegible] farmer today is [illegible] farmer [illegible] the [illegible] generally [illegible] will be firmly established on a farming program this provides a good future

Vocational agriculture [illegible] study in the science of agriculture, production [illegible] training in marketing and other phases of farm management Soil conservation and improvement is studied [illegible] emphasis is given to farm mechanics training involving the care maintenance and operation of modern farm machinery In some cases where there are not adequate facilities for farming practice at home, students get their experience through "placement" whereby they work with successful farmers during a part of the year

Through participating experiences in the Future Farmers of America, members learn how to take part in meetings to follow parliamentary procedure to speak in public, and to cooperate with their fellow students in programs for individual and community betterment Local chapters sponsor recreational activities, conduct safety campaigns home improvement campaigns. They have been known to organize and manage a community fair They frequently [illegible] such jobs as the land [illegible] and beautification of [illegible] and church grounds in the community

Chapters operate [illegible] to help [illegible] get started [illegible] Many chapters own one or more high quality sires for members and others of the community in improving the quality of their livestock

FFA members are active in dairy herd improvement associations livestock breeders associations crop improvement associations and other similar organizations working for improved agriculture

If It's
MAYTAG
That needs Repairing Let Us Do It In Our Store . . .
17 Years of "Knowhow"
Home Appliance COMPANY
Phone 173, Pennington Gap

USED CAR BARGAINS

1955 Ford F-600 V-8 Ford Truck, Steel bed with undershot hoist Clean. $1195.00.

1956 Chevrolet ½ Ton Pickup 6 cylinder New paint job. $895.00

1948 Dodge ¾ Ton Pickup, 4 forward speeds. $295.00

1957 Chevrolet 4 Door Hardtop Bel-Aire Power Steering, Power Brakes Automatic Transmission $1695.00

1953 Chevrolet 210 2-Door, average condition $395.00

WE HAVE OUR OWN FINANCIAL PLAN

Bellamy's Garage
Used Car Dealer License No. 3240, Pennington Gap, Va

PEOPLE ARE LIVING LONGER...

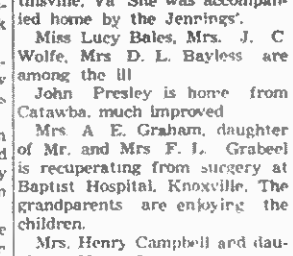

Despite the increased number of auto fatalities, a new born child in the U S can expect to live to 69.6 years This is an 11 year increase from the 58 5 average expectancy in 1936

Medical advancements and new miracle drugs have played an important role in this increase

Prescriptions and drugs are our business Come to us for prompt, dependable service.

YOUR Rexall PHARMACY
PENNINGTON PHARMACY
Pennington Gap, Va.

FOR SALE
DOGWOOD RESTAURANT
WELL ESTABLISHED — FULLY EQUIPPED
For Further Information Contact
Silas Johnson or Lee Auction Co.
Phones 190, 353 or 100 Jonesville, Va.

For The Best In
Cut Flowers
Potted Plants
CALL
NORTON FLORAL
Pennington Gap, Va.
Phone No. 641

Nobody, but nobody, knows more about fabric care than your expert drycleaner!

W[illegible] synthetic fibers and wash 'n' wears [illegible] individual attention from our highly [illegible] technicians

These experts know how to revive the fresh, crisp look and feel of fabrics, how to extend fabric life, and how all fabrics behave during use

Call on us whenever you have a fabric problem. We'll save you time, money, and worry.

Member
National Institute
of Dry Cleaning
Virginia Assn.
of Launderers
and Cleaners

YOUR CLEANER IS YOUR CLOTHES' BEST FRIEND
NATIONAL INSTITUTE OF DRYCLEANING NID 1907

Fletcher's
DRY CLEANING and LAUNDRY
Phone 181 Pennington Gap

Virginia Government
#1 in a Series Presented in the interest of BETTER GOVERNMENT by VIRGINIA PETROLEUM INDUSTRIES

VIRGINIA IS THE OLDEST REPRESENTATIVE LEGISLATIVE BODY IN THE WESTERN WORLD....

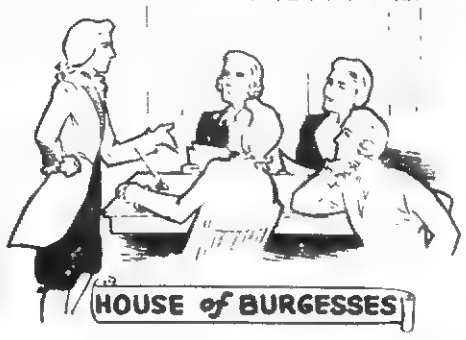

HOUSE of BURGESSES

MET IN THE JAMESTOWN CHURCH IN 1619 ... THUS GIVING BIRTH TO THE SYSTEM OF DEMOCRATIC GOVERNMENT WHICH WE ENJOY TODAY.

ABSOLUTE AUCTION!
FRANK YEARY'S 110 ACRE FARM
40 acres of good timber. - Also personal property
FRIDAY, FEBRUARY 19 - 10:00 A. M.
Sale on premises, rain or shine

This desirable farm is located 3½ miles Southwest of Ewing, Va., on Lick Branch Road in Froglevel Community, 17 miles East of Middlesboro, Ky., on Tennessee line. Better known as the Jasper Yeary Farm. 70 acres of Good Strong Tractor Land and in Cultivation, 10 acres in Fescue and Ladino, 4 acres in Kobe, 20 acres in Creek bottom, about 10 acres was in corn, 25 acres in pasture, 82-100 Burley base, 40 acres in good timber will be offered. Separate from land then as a whole. Selling the way it brings the most. Timber buyers this will pay you to cruise this tract. Several large oaks, pines and other good timbers.

This farm is well located in proximity to schools, churches and markets. Very fertile farm Will grow anything the farmer wants to plant. Has everlasting water: spring, creek and well.

IMPROVEMENTS: 5 room new home in good condition. Hot and cold water. One combination barn, one tobacco barn, smokehouse, personal property. A 1958 model John Deere Tractor, Plow, Harrow, Mower, Cultivator, Corn Planter, Lime Spreader. 200 bu. of corn, 250 bales of Timothy Hay, one Milch Cow. You are cordially invited to look this property over and attend this sale. Mr. Yeary works in Middlesboro and says to sell. We urge you to buy. It is not often a farm of this type comes on the market. Selling at the Highest $$.

Holder Bros. Auction Co.
Maryville, Tennessee

Pennington Gap Social News

By PENNINGTON GAP WOMAN'S CLUB

Misses Sue Wygal and Ann Jean Cooper of Appalachia High School faculty; Miss Ruth Carter and Mrs. Joe Lane, Dobyns-Bennett High School in Kingsport, attended a meeting of Virginia Mathematics Teachers at University of Virginia last Saturday.

Dr. Harold Fawcett of Ohio State University, President of the Council of Teachers of Mathematics, was principal speaker.

S. J. Shelburne, Supt. of Lee County Schools, is in Atlantic City this week attending a NEA meeting.

Mr. and Mrs. Coy Creech of Sarasota, Fla.; Mrs. Jack Litton and sons, Dayton, O.; Otis Creech of Kingsport, are remaining constantly at the bedside of their parents, Mr. and Mrs. E. L. Creech of Woodway, both of whom are seriously ill

---

Barbourville, Ky.—Sandra Sue Crockett, a Union College junior and a graduate of Thomas Walker High School, has been elected as secretary and treasurer of the Art Club and art editor of the Stespean, the Union College yearbook.

Miss Crockett is also a member of the International Relations Club, Playfikers, French Club, and Pi Gamma Mu.

The daughter of Mr. and Mrs. Hyatt Crockett of Ewing, Miss Crockett is preparing for the profession of art.

Misses Margie Burchette, Ruth Livesay, Rockville, Md. and George Walters, Tampa, Fla. were house guests of Margie's parents, Mr. and Mrs. Arthur Burchette over the weekend. All are students at Carson-Newman College, Jefferson City, Tenn. Ruth is Margie's roommate.

Mrs. C. W Adams, Mrs. Neil Bowman and son, Denny and Miss Bertha Fleenor visited Mammy Shufflebarger, Catawba Sanatorium this past week

Mrs. Arthur Burchette, Mrs. T L. Burchette, Mrs. Sinda Querry and Mrs. Sally Johnson attended the funeral of Joe Courtney in Kingsport last week. He was a brother-in-law of Mrs. T L. Burchette and cousin of Mrs Johnson.

Mr. and Mrs. Erskin Haburne and family of Louisville, Ky, Mr. James D. Haburne of Mich., Mrs. Vinnie Astrop of Appalachia, Mrs. Frankie Hood, of Big Stone Gap, Va. attended the funeral of their brother Claude Haburne.

Card of Thanks

We wish to express our sincere thanks to our many friends and neighbors, for their kindness and sympathy extended to us during the death of Claude Haburne Especially the ministers, singers and floral offerings We wish to thank Sturgill Funeral Home and all who rendered their services in any way

The Haburne Brothers
Sons and Clan

Shelburne's
YELLOW CABS
Ride Insured Cabs
CALL 75
Pennington Gap

MAYTAG

PENNINGTON
Hardware & Furniture Co.
Pennington & Big Stone Gap

Dr. A. G. Barton
and
Dr. R. D. Barton
OPTOMETRISTS
EYES EXAMINED
GLASSES FITTED
Closed Saturday Afternoons
Phone 174
Middlesboro, Ky.

JONESVILLE DRUG CO., INC.
WALGREEN AGENCY
"Your Friendly Corner Drug Store"
Prompt Prescription Service
PHONE 180 JONESVELLE, VA.
Registered Pharmacist

ROGERS
HOME DECORATORS
Phone 396
Pennington Gap, Va.
- Floor Sanding
- Inlaid Linoleum
- Vinyl and Cork Tile
- Wallpaper — Paint
- Rubber and Asphalt Tile
- Ceramic and Plastic Tile

"We Install or Do-It-Yourself"

Bledsoe-Case Wedding July 16 In Newport, Ky.

MISS JUNE BLEDSOE

Mr. and Mrs. Clarence Bledsoe of Dryden, Va., announce the engagement and approaching marriage of their daughter, June, to Mr. Thomas Case, son of Mr. and Mrs Thomas Case of Ludlow.

Miss Bledsoe is a graduate of Dryden High School, Dryden, Va., and Newport Business College, Newport, Ky. Her fiance, a graduate of Newport Catholic High School, is attending the University of Dayton, Dayton, Ohio

St. Stephen Church, Newport, will be the scene of the wedding July 16

WALLENS CREEK

Mr and Mrs. Glen Flanary were called home due to the death of Mrs Flanary's brother in-law last week While here they visited J M Flanary and other relatives

Mrs Myrtle Garrett is a patient in Lee General Hospital

Mr and Mrs. Carl Gilley, Mrs Niel Gilley and Miss Vicki Brenner were Sunday guests of Rev and Mrs Burleson Sword and sons.

Paul Lockhart was a dinner guest of Mr and Mrs Ernest Fogelman at Kingsport, Sunday

Mrs Hattie Miner is a patient in Lee General Hospital.

Mr and Mrs O. J Rutherford visited Sunday with Billy Ward who is a patient in McKee-Wilson Hospital at Johnson City

Mrs. Niel Gilley and Miss Vicki Brenner who have been visiting Mr. and Mrs. Carl Gilley for the past few days, left Monday for California where they will visit with Mrs. Gilley's mother before returning to their home in Tacoma, Wash.

Mr and Mrs H C. Flanary had as Sunday dinner guests, Rev and Mrs Silas Johnson and family and their daughter, Mrs Shirley Cawood of Middlesboro

Mrs H. C Flanary was hostess to a miscellaneous shower in honor of Mrs. Niel Gilley on Saturday night. The honoree received many lovely gifts. Refreshments were served to 21 guests.

Mrs. Susie Sword spent Monday night with her sister, Mrs. Alice Salley at Woodway.

Mr. and Mrs. R. C. Elkins of Tazewell, Va., were weekend guests of Mr. and Mrs B. W. Elkins and family.

Mr and Mrs. Glen Flanary were Sunday supper guests of Mr. and Mrs. H. C. Flanary.

Pvt. J. C. Williams of Fort Knox, Ky., visited his parents, Mr. and Mrs. Howard Williams this weekend.

Mr. and Mrs. Brady Lane of Kingsport spent the weekend with Mrs. Ethel Carroll and Mr. and Mrs. Foriest Carroll.

Truman Parks of Jonesville was a visitor in the home of his brother, Walter Parks who has been ill with flu

KEOKEE

Mrs. Charles Arnette, Sunda school teacher at the Pleasant Hill Baptist Church entertained the Junior Class with a Valentine party at the Church Friday night. A series of games were enjoyed, and at the conclusion of the party the hostess assisted by Mrs Lewis Jones and Mrs. Oscar Barker served refreshments consisting of cookies, ice cream and soft drinks

Mrs. Russell Cooper, Training Union Director of the Pleasant Hill Baptist Church gave a Valentine party at her home Friday night for the Intermediate Class Games and contests were the diversion of the hour. Delicious refreshments were served to 10 guests.

Mrs. Cordie Bush Flanary and Jimmy Jones were married Monday, February 8. The bride is the daughter of Mr. and Mrs. C. F. Bush.

Recent guests at the home of Mr and Mrs. David Seabolt were his mother, Mrs. Roscoe Seabolt of Rose Hill and Mr. and Mrs. Ray Pillion of Indiana.

Juanita Thompson, teacher of the seventh grade students at Keokee school has listed the following students on the 3rd six weeks Honor Roll: Tommy Cooper, Vaughn Duff, Donnie Johnson, Pat Bush, Carol Duff and Jerry Cox; mid-term Honor Roll Tommy Cooper, Vaughn Duff, Lynn Bush, Carol Duff, Pat Bush and Jerry Cox.

Joanie and Marilyn Clarkston spent Saturday night with their grandmother, Mrs J J Clarkston

C F Bush, Mr and Mrs C E Flanary, Mrs. Elsie Short and daughter, Chloie Fain have returned home after attending the funeral services of Roger Short in Ohio.

Mr. and Mrs. John Short were shopping in Big Stone Gap Fri

Mr and Mrs. Marion J Clarkston and daughter, Dorinda visited Mr and Mrs. U. S. Clarkston at Cadet Friday

Mrs. Mattie Metcalfe of Castlewood passed away at the Wise Memorial Hospital Saturday night. She was the sister of Mrs C. E Flanary of Keokee

The Keokee school children enjoyed a Valentine party at the school Friday afternoon.

Conda Richardson is a patient in the Veterans Hospital, Mountain Home, Tenn.

Today we send birthday greetings to Charles Fletcher of Fort Lauderdale, Fla., who celebrated his birthday February 15

John Joyce, Mr and Mrs Marion J Clarkston and family were dinner guests Sunday at the home of Mrs J. J Clarkston.

Mrs. Lee Barker is on the sick list this week.

Lee Flower Shop
Personal Service
On Your Flower Orders
Anywhere
— Call Us Collect —
F. T. D. MEMBER
Gertrude and Arnold Johnson
Florist
Jonesville
210
Pennington Gap
210

IT'S UP TO YOU

By
Howard E. Kershner, L.H.D.

Dr. Kershner

IT is heartwarming to note that Jewish lumberjacks screened the forests of Israel to find Christmas trees for distribution in Christian communities.

This is equally true of the action of the Jordanian Mayor of Bethlehem in ordering one of the largest Christmas trees available erected before the Church of the Nativity in the city square. On Christmas Eve the tree was gaily illuminated and Christmas carols were sung for the benefit of the people of Bethlehem and the thousands of visitors who were there at that great occasion.

The Right Reverend Dr. Janos Peter of Hungary was a delegate to the World Council of Churches meeting in Evanston, Illinois, in 1954. At that time, he denied being a Communist but deceived only the naive.

Now Dr. Peter turns up as First Deputy Foreign Minister of the Hungarian Communist regime and has recently been prominent in the deliberations of U. N. as a member of the Hungarian delegation to that body.

Christian Freedom Foundation, Inc.
New York 10, N. Y.

get HONEST-TO-COFFEE FLAVOR
with new Instant JFG

New in every way. New blend! New package! Big new 10 oz. size! And a new honest-to-coffee flavor locked in every spoonful of new instant JFG.

SAVE! SAVE! SAVE!
Introductory Offer
25c off regular price of big 10 oz. size
15c off regular price of standard 6 oz. size
Limited stock! Limited time!

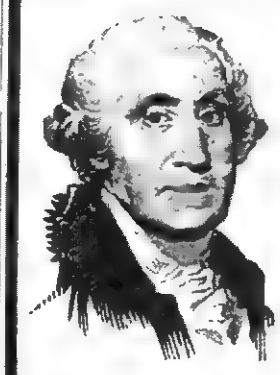

HOME APPLIANCE'S
George Washington
Birthday Sale
Begins Monday, February 22
SAVE! SAVE! SAVE!
On Famous Frigidaire Appliances

Model D-11-59
4439-RE9C

This Outstanding 11 Cu. Ft. REFRIGERATOR With 61 Lb. Freezer
With Trade Only $188.88

With Purchase of the Frigidaire Automatic WASHER WCD-60
Only $299.95

Get the DS-60 Frigidaire Dryer for Only $68.88
Reg. Price $139.95

With Purchase of the Famous FRIGIDAIRE RANGE Model RD-20 or RDD-20-60 With Pull and Clean Oven AT ONLY $269.95

Get These Items Free
1 - Elec. Percolator $19.95 Value
1 - Electric Toaster $9.95 Value

THESE AND MANY, MANY MORE OUTSTANDING BARGAINS DURING THIS BIG SALE DON'T MISS IT!

FRIGIDAIRE APPLIANCES
GM GENERAL MOTORS
are Backed by GENERAL MOTORS

HOME APPLIANCE CO.
E. H. "Gene" Elliott, Owner
Hardware Electrical Appliances Furniture
Phone 173 Pennington Gap

Miss Turpen Chosen 'As Music Teachers "Young Artist"

The Young Artists auditions of the New Mexico Music Teachers Association were conducted January 17 in the music building at the University, to determine a winner to play in the Southwest Division of the biennial convention of the National Music Teachers Association.

Miss Turpen is the granddaughter of Mrs. J. P. Kelly of Pennington Gap.

Mrs. V. W. Cooper conducted the auditions and announced Miss Turpen, 17 year old daughter of Dr. and Mrs. W. C. Turpen of Albuquerque as winner of the auditions. As winner of the Young Artists auditions she will play the violin in a student recital during the Southwest Regional Convention of the National Music Teachers Association, February 29 to March 3, in Little Rock, Arkansas

Dr. Walter Keller, Dr. Jack Stephenson, and Dr. Donald Mc Rae, all of the University music department faculty, were judges of the auditions Expenses are paid in part by the state Music Teachers Association in sending the winner to the biennial national convention

Lee Flower Shop
Personal Service
On Your Flower Orders
Anywhere
— Call Us Collect —
F. T. D. MEMBER
Gertrude and Arnold Johnson
Phone
Jonesville
210
Pennington Gap
210

Good Farming

(Continued From Page 1)

that the weed forms a mat on the ground. Growth starts early in the fall and it produces flowers mainly in April and May, although it may flower anytime during the winter. There is unusually an ample seed supply in infested soil for it to continue as a serious weed problem even though all the chickweed plants are killed.

The use of chemicals for controlling weeds should be considered as a supplement to and not as a replacement for good cultural practices. Follow the recommended procedures of fertilizing, liming, seeding, and managing for each particular crop. A good solid cover will produce competition to chickweed so that it may never develop into a problem

Leaflet MR-217, which gives full information on the chemicals recommended to control chickweed in alfalfa, alfalfa grass mixtures and lawns, is available at the county agent's office.

If you plan to use a chemical this spring make arrangements now as it will soon be too late.

Town Talk

(Continued From Page 1)

threatens, mother woodchuck whistles a shrill warning and the youngsters dash for their bolt hole.

It may be mere superstition that the groundhog (or woodchuck) really knows when winter is broken; yet there does exist in animals and insects certain characteristics and instincts that are 'odd, strange and curious."

For instance, the rain crow heralds the coming of rain by his plaintive song, a dog howls piteously just before a death in the home of it's owner; if there is a tree near your home and an old screech owl parks in it some night to let out a weird screech —Ooh-! Better watch out. It is a tradition of long standing that rats will leave a coal mine just before a disaster or a building before a fire;. according to history, a spider saved the life of a Lee County woman by spinning a huge web over the end of a hollow log in which she had taken refuge from her Indian captors; Also spiders have a nack of swinging downward by it's own spun thread in your home to warn you to "primp up" —company is coming. The dove that Noah sent out from the ark instinctively knew when there was no need of her returning to the Ark

Well, just on and on such superstitions; or is it "superstition?"—Maybe.

Feb. is American History Month

The month of February is American History Month, sponsored by the Nation-wide organization, Daughters of American Revolution.

Of course we all know America is rich in tradition and history, and it is well worth anybody's time to listen in radio station WSWV and hear the broadcasts of American happenings during this month. They give this short resume sometimes twice daily, sometimes three times.

Two of our American presidents were born and one died in the month of February.

DE - DO Classes Offer Valuable Training

By HAROLD KENNEDY
DE - DO Co-ordinator

(Ed Note: This is the second of a series of articles which will provide interesting information concerning the Distributive Education and Diversified Occupations courses offered at Pennington High School.)

A Pennington High School student who enrolls in Distributive Education or Diversified Occupations has the opportunity to learn many essentials which will be of value to him throughout his entire life.

In DE students study the fundamentals of retailing which include selling, advertising, display, merchandise information and many others

In DO a student spends the majority of his time studying material that pertains to his specific job or occupation. In both programs though the student applies on-the-job the material he is studying in the classroom. These things are very essential but in DE and DO a student studies material that will be very useful to him regardless of the job or occupation he will have in the future.

To a student in DE or DO it is important for him to know just what an employer expects of him. Because an employer needs the brains and talent of others to help him carry on his business successfully, he is looking for the employee who will best fill his needs. Every employer looks for these basic things in a prospective employee: skill, experience, education, personality characteristics.

Students often wonder "What good is work experience?" Is work experience worth their while? The answer is an obvious "yes." Work experience helps a student to: Gain experience in different fields of work by which he can decide on his future vocation, develop desirable work habits, secure experience which will be an advantage when he seeks a full time job, learn how to manage money earned in paid work experiences, put into practice some of the things he has learned in school.

Students study the relationship between their personality and their job. A student's personality influences his success or failure in school, work, and social life Surveys of business firms show that personality is more often the deciding factor in hiring, keeping, and promoting employees than any other one item, even ability on the job.

"How can I choose the right job for me?" Almost all high school students ask themselves this question. And it's an important one. In DE and DO a student learns that his job will determine his future life in many ways—where he'll live, how much money he will earn, what kind of people he will have as friends, and most important of all, it will determine how much satisfaction he will get out of life. For he will spend a large proportion of his time working. If he chooses a job that will use his best abilities and interests he will find it satisfying, and he will be more likely to be successful at it.

SOCIAL SECURITY

(Continued from Page 1)

their dependents and survivors in this area during 1959 Mr Brown said The Bristol office serves 7 counties in Southwest Virginia, plus Sullivan County Tenn

In his annual report, Mr Brown pointed out there were 6,207 new claims for benefits filed with the Bristol Office in 1959 "The 1958 Amendments created an immediate backlog of new beneficiaries. The result was that we were flooded with these claims - - about 700 of them - - in the last 4 months of 1958. The backlog was worked off by the end of March, 1959, and claims received last year represented what we regard as a normal number. We have come to expect an increase of about 12 per cent in the number of new claims received each year. This will continue to be true so long as the program expands at a normal rate."

At the end of 1959 there were 26,602 people in this area receiving monthly benefits of $1,305,353. A part of the increase in the monthly benefit rate can be attributed to the 1958 Amendments, also. Among other things, the latest Amendments granted an automatic increase of 7 per cent in the worker's benefits. This was effective in January of last year."

Mr. Brown pointed out his office handled 16,758 inquiries which were not in connection with claims or account numbers

The field staff in the local office was busy, too In 1959 field representatives from the Bristol office traveled 52 742 miles on official business serving outlying counties and communities.

The present Social Security law provides monthly benefits to·

Retired workers or self-employed individuals;

Wives of retired, insured individuals;

Children under age 18 of retired, or deceased insured individuals;

Widows, at age 62;

Younger widows with children under 18;

Disabled children of retired, or deceased, insured individuals;

Payments may be made to these children, regardless of age, f they became disabled before eaching age 18;

Disabled individuals at age 50,

Dependent parents of deceased, insured individuals; and

Dependent husbands and widowers.

"The Bristol office is in business only to serve the needs of the people," Mr. Brown said. "We invite anyone who has a claim, needs an account number, or any assistance with a Social Security matter to contact either our local office, or our representative when he is in your community. Of course there is no charge for any service we give", Mr. Brown concluded

SNOWFALL

(Continued From Page 1)

ported more snow and lower temperatures.

Icy roads, continued snow and low temperatures resulted in reduced activity over the county on late last Saturday and early Sunday morning. By noon Sunday, most of the main highways had been cleared of snow.

Slippery side roads made it necessary to call off schools in the County on Monday. By Tuesday all schools with the exception of those in the extreme lower portion of the county were back in operation

While a number of auto accidents were reported, no serious injuries were listed as a result of slick roads

Small Fry over the county took full advantage of the heavy snow fall and the unexpected holiday to get sleigh riding than they had, thus far this winter enjoyed.

PROPOSED PO

Continued from Page 1

the month of May, the Post Office Department secured an option on this property.

On August 6, a special meeting of the Pennington Gap Town Council was called by the Mayor, L. F. Williams. At this meeting he requested that the Council prepare and pass a resolution authorizing an option on the Lizzie Noel property on Morgan Avenue, at a purchase price of $6,000. This option, according to the Council minutes, to expire on the same date as the Post Office Department option would expire on the Robert Cox property. The resolution to authorize the Mayor to give the Post Office Department an option to purchase the Lizzie Noel property for $4,000 The purpose of this action being to provide main street frontage for a new Post Office. The fact that the Noel and Cox property joined in the middle of the block between Morgan and Joslyn Avenues would make this possible In other words, the Town of Pennington Gap would be footing the bill for the additional $2,000 in order that the Post Office building would front on Morgan Avenue.

Anxious to encourage the project, the Council, without hesitation, voted to supplement this project to the amount of the $2,000 The option was taken on the property.

Since that time there has been considerable speculation among the people of the Town as to just what the entire situation may be.There have been statements made to the effect that approval of the project will be forthcoming "most any day."

There have also been rumors that some citizens of the Town are opposed to the construction of such a building on this particular location.

One of the biggest differences of opinion among the people of the Town has been concerning ownership of such a building should it be completed. Many persons, including a number of Councilmen, were under the impression that the property, once purchased, would be the site of a Federal Building. This is not the case. Should the property be purchased by the Post Office Department, bids by qualified persons would be requested, based on plans and specifications drawn up by the department. The low bidder would then construct the building and become the owner of the property. The building would then be leased to the Post Office Department for a long period of time. The return of such an investment is said to run 11 per cent per year.

Now, due to opinions expressed by a number of the town's citizens, Councilmen question the wisdom of supplementing an effort which would eventually result in personal gain for a private citizen.

Others point out that a government owned building would bring no revenue to the Town. It would not be taxed. On the other hand, a privately owned building would be taxed and add to the Town's income.

The citizens of Pennington Gap should be interested in situations such as this. They should express their wishes and desires to the members of the Town Council as well as to their representatives in Washington.

It is expected that there will be differences of opinion where the location of such a building is involved. Few can fail to see that it's location will affect the value of property in it's vicinity

At the present time, the Town's option on the Noel property has expired Whether or not it will be renewed is in the hands of the Council

Miss McIntyre Rural Worker in Upper Lee

Miss Louise McIntyre is the newly appointed Rural Worker for Methodist Churches in upper Lee County and has located on Mulberry Street in East Pennington. Miss McIntyre has spent most of her life in Macalister County, Minnesota and is a graduate of Duke University

She will assist the Revs. Carl Bates, P. A. Hawkins, W H. Creech and E. H. Insko

S. T. CHOATE ELECTED TO AMERICAN ANGUS ASSOC.

S. T Choate, Pennington Gap, has been elected to membership in the American Angus Association at St Joseph, Missouri, announces Frank Richards, secretary

Mr. Choate was one of the 6 breeders of purebred Aberdeen-Angus in Virginia elected to membership during the past month.

Mrs. Logans Class Entertains PTA

Members of the Parent Teachers Association of the Pennington Elementary School were entertained at the last regular meeting by Mrs Henrietta Logan's sixth graders

This group presented an interesting and educational patriotic program of famous birthdays and events occurring in the month of February.

The classes Harmony Band told the story of Abraham Lincoln in story and song

Pennington Gap

Mrs. S. G. Hill visited with friends in Big Stone Gap Thursday afternoon.

Mr. and Mrs. Angus David and Bobby were Sunday night dinner guests of Mr and Mrs. J. M Anderson.

Mrs. Ann B Carr spent several days in Johnson City last week

Mr and Mrs Arnold Lowry spent last weekend in Johnson City with Mrs D W Lowry

Mr and Mrs Ross [illegible] of Noblesville, Ind spent last weekend with her parents, Mr. and Mrs Joe Myers

Mrs Otis Ely entertained 12 of her friends and neighbors with a Stanley Party Monday night. Everyone enjoyed the get-together and the delicious refreshments

Jerald Creech, son of Mr. and Mrs Curtis Creech, and Ronnie Wyatt, son of Mr. and Mrs. Wert Wyatt, both students of Hiwassee College, spent the weekend at home.

Mr. and Mrs. Glen Edwards have been visiting with Mr. and Mrs. Richard Orr. Mr. Edwards has retired from the Newfoundland Navy Air Force and they plan to make their home in Punta Garda, Fla.

Mrs. Florence Brooks, who has been visiting her daughter, Mrs. C. J. Soncrant in Monroe, Mich., since the 1st of December, was admitted to Monroe Hospital in Monroe, Sunday, February 14.

Lee Delegate Gets Hereford Group Award

Del. Robert S. Orr of Lee County, a freshman legislator but an old hand with beef cattle, has been named the first winner of a new award for outstanding service to the Virginia Hereford Association and the breed. The presentation was made in Richmond, on Thursday February 11.

He was a founder of the Lee County Hereford Association in 1916 and it was the nucleus for a state association later in which he held every office at one time or another, friends said. He was presented a rare trophy at the annual banquet at Hotel John Marshall--a figure of a mounted cowboy firing his gun on a spree. Breeder J. P. Mills of Middleburg was the donor.

The association elected Waller Callison of Staunton and W Alex Stuart Jr. of Rosedale and re-elected Hunter H. Simpson of Fredericksburg as directors for three-year terms. The directors re-elected Simpson president and re-elected all other officers

DRYDEN F. F. A. CHAPTER NEWS

The Dryden F. F. A. Chapter had its regular monthly meeting Friday, January 29, 1960, initiating 27 green hands. Each green hand was given a bronze pin, which is to be worn on their F. F. A. jacket. These 27 green hands will be added to our present enrollment. This makes a total of 64 members in our chapter.

A prize was given to green hand Robert Mullins for the most signatures obtained on his manual made cardboard green hand.

Chapter Farmer initiation will be held next month. We also plan to observe the National F. F. A. Week February 20-27, with a radio program.

Sleep 8 Hours—Wake Up Tired?

Discover the Wonderful Blood-Strengthening* Action Of This Women's Iron Tonic!

After a good night's sleep, do you still feel tired out? Often this run-down feeling is due to "Iron-Hungry Blood" (*simple iron deficiency anemia). Then it's needless to suffer such awful weariness.

Take Lydia E. Pinkham Tablets, only iron tonic made especially for women. Rich in iron, Pinkham Tablets start to strengthen your blood *within one day!* Thus quickly help build rich, red blood . . . to restore strength and energy so you feel fine again fast! If your blood is so starved for iron that you just drag through the day, get Pinkham Tablets from drug stores. See if you don't soon feel like a "new" woman again.

FEMALE AILMENTS — Lydia E Pinkham's Vegetable Compound (Liquid) also brings blessed relief from discomforts of change-of-life, monthly pain.

ZENITH HEARING AIDS

LUNCH WITH US

Broiled Hamburgers
Tasty Toasted Sandwiches
Complete Fountain Service

PRESCRIPTIONS ARE THE HEART OF OUR BUSINESS

PENNINGTON PHARMACY

For Those Who Know
A Good Place To Go

WE FILL ANY DOCTOR'S PRESCRIPTION

MY SIN AND ARPAGE
RUBINSTEIN COSMETICS

your BANK has many SERVICES

Bank on us to meet your every banking need

LET US CASH YOUR CHECKS

Then before you pay out one cent, get something into your Savings Account. It's the surest way to get ahead.

We will be closed Monday, February 22
George Washington's Birthday

USE OUR NIGHT DEPOSITORY - WE NEVER CLOSE

Go to Church Sunday—Be a Better Citizen

Your Deposits Insured Up to $10,000

The POWELL VALLEY NATIONAL BANK

The Only National Bank in Lee County

Jonesville, Va.

LEE COUNTY'S FINANCIAL AID SINCE 1888

Locally Owned and Clean Like New - Traded On The All New 60 Fords

1959 Plymouth Tudor, less than 11,000 actual miles. Owned by Joe Cridlin of Jonesville.

1954 V8 2 Ton Studebaker Truck, clean, new paint - Bargain Priced.

1953 F100 ½ Ton Ford Pickup. Tires like new, new motor just installed, new paint, nice.

1950 GMC Truck, 1 Ton, dual wheels on truck - new bed. This truck has approx. 28,000 miles, was bought new by Bud Peters, Sugar Run. Like new.

1953 Buick Rivera 2-Door Hardtop, low mileage and clean. Traded on new Ford by P. H. Tritt, City.

1955 Ford Tudor Hardtop, Red and White, Fordomatic, Radio and Heater. Traded on new Starliner by Fred Bailey, Keokee.

1948 Jeep Truck, 4-Wheel Drive, New Motor and transmission installed recently. This truck was owned by Sturgill and traded on new F100 Ford Four Wheel drive truck.

1949 1 Ton International, dual wheels, new tires, owned by Gay Hall.

1947 Ford 2 Ton Truck, Good Tires, New Motor installed this summer, Good Bed, New Sticker, Bargain.

1959 Ford Fairlane 500, 2-Door, V-8 Motor, Best transmission, Radio and Heater. Color, Turquoise and white. This car locally owned by Mrs. J. O. Kelly. Has approximately 8,000 miles. See it to appreciate it.

1957 Chevrolet Belaire 4-Door V8, Clean as a Pin.

1956 Chevrolet 210 Fordor 6 Cylinder, Automatic, Radio and Heater. Low Mileage. Traded on New '60 Galaxie by Miss Anna Ford Kelly, City.

1956 Chevrolet 210 Fordor, Standard Shift, Radio, Heater. A Local One Owner, Paul Johnson, Jonesville.

1956 Ford Fairlane Fordor V 8 Black and Red Local one owner, Hayden Johnson, Jonesville, Radio and Heater, Standard Shift with overdrive.

1956 Chevrolet 210 Fordor V-8, Automatic Shift, Radio and Heater. Local one owner, Clay Scott, Dryden. New Paint, Seat Covers, Good Tires.

LEE - FORD, Inc.

"Your Friendly Ford Dealer Since 1923"

Dealer License No. 1546

WILLARD BAYS, Manager

PENNINGTON GAP, VA.

STATE LIBRARY
Virginia State Library
Richmond 19, Va.

Powell Valley

NEWS

"In the Heart of The Beautiful Cumberlands"

Pennington Gap, Lee County, Virginia, Thursday, February 25, 1960

40 YEAR ★ NO. 8 — Ten Pages ★ Five Cents

DRAMATIC MOMENT — Joan Kelly of Pennington Gap, and William Reed of Radford were among Radford College students who performed Saturday, February 13, at the Virginia Museum Theatre in Richmond. Miss Kelly is the daughter of Mr and Mrs. Harold Kelly of Pennington Gap.

Their work was appraised by the noted drama critic, Henry Hewes of the Saturday Review. He commended the dance sequence in John Millington Synge's "Riders to the Sea" as a good innovation in the play, which he said was very well done. Radford was one of seven Virginia colleges appearing in the annual College Drama Festival of Virginia, sponsored by the Museum Theatre. At a banquet Saturday night the students heard a talk by Marc Connelly, Pulitzer prize winning author of "Green Pastures" and other plays.

Miss Shirley Carroll, also of Pennington Gap, was director of Choreography for this dance sequence.

TOWN TALK

About This, That and The Other
By Mrs. Etta Green

When life becomes a
spasm
And history a whiz;
If that is not
sensation
I don't know what it is!
—Benjamin H. Hill

Life has, in fact, seemingly been quite "spasmodic" these past few weeks; flu epidemic, deep snows, schools suspended; public programs and events called off—all this and more just because a little burrow animal saw his shadow Feb. 2.

But the Weatherman compensates and naturally we'll soon be forgetting all this in the new awakening of spring, even there may be more cold before Spring's opening March 28

Fate Compensates, Too

Centuries ago, according to Bible history, an Old Testament hero by the name of Job under-

(Continued On Page 8)

Ministers Of St. Charles Area Form Association

The Rev. P. A. Hawkins, pastor of the St. Charles Methodist Church, was elected president of the St Charles Ministerial Association at a meeting held on Wednesday, February 24. Other officers include Thomas N. Woo, Good Will Center, Va.-Lee, vice-president; Rev. R. L. Robertson, Beacon Light Baptist Church, secy. - treas.

Other members of the association are the Reverends Phillip Everett, First Christian Church and E. C. St. John, Church of God.

The purpose of this organization will be to further the religious efforts of the St. Charles area. The group will meet the first Monday of each month.

Good Farming News

By Joe P. Lyle, County Agent

Alfalfa is the longest lived perennial legume now being commercially grown in Virginia. It grows well alone or in mixtures with grass. It has lived up to its title, "Queen of Forages and King of Drought" in all areas of Virginia.

Alfalfa has always been known as a forage that fills many farm needs—for hay, for silage, for all types of livestock grazing and for either long or short stands.

Good alfalfa hay costs from $1.80 to $2.20 per 100 pounds of digestible nutrients while purchased grain rations run around $5.00 for each 100 lbs. of digestible nutrients.

The increase in yield of alfalfa over other hay mixtures such as orchard grass with lespedeza or clover will more than pay the extra expense of seeding and fertilizing the alfalfa. The quality of hay is also much better and higher in food value.

This is the time of year many farmers are making cropping plans. Why not plan now to seed alfalfa this year?

White Shoals Revival Begins February 29th

A series of revival services will get underway at the White Shoals Methodist Church on February 29, the Pastor H. W. McDonald, has announced.

Evangelist for this revival will be the Reverend P. A. Hawkins, pastor, St. Charles Methodist Church.

Services will begin each evening at 7:00 p. m. The public is cordially invited to attend. Cottage Prayer Meetings are being held this week in the interest of the revival.

Dryden Methodists To Observe Nat'l F. F. A. Week

National Future Farmers Week will be observed at the Dryden Methodist Church at the morning service next Sunday.

The Pastor, Reverend Insko, in cooperation with the Dryden Chapter Future Farmers of America, will bring the message, "Soils and Souls for Survival of the Rural Church." This service will bring to a climax the week-long observance of National F. F. A. Week.

The public is cordially invited to attend.

Jonesville Methodist Circuit To Have Special Services

Reverend Joe E. Baker, director of Town and Country work, and Director of Adult Work for the Holston Conference of the Methodist Church will speak Sunday, February 28, at York Chapel at 10 a. m. and at 11 a. m. at the Camp Ground Church. The public is cordially invited to these services.

There will be special services on the Jonesville Circuit during the week of Evangelism and week of Dedication, February 28 - March 6. On Tuesday, March 1, at 7.00, there will be a special service at the York Chapel Church for the York, Bowling, and Pleasant Hill Churches. Wednesday March 2, 7.00 p. m. there will be a special service at the Camp Ground Church.

Thursday, March 3, at 7 p. m., there will be a special service at Miller's Chapel. Friday, March 4, 7:30 p. m., there will be a special service at Roller's Chapel. The pastor will preach at each of the services. The public is cordially invited to attend these services.

Camp Ground Club Meets Friday

The Camp Ground Community Club will hold it's regular monthly meeting February 26, at 7 p. m.

Rev. A. M. Alder of Jonesville will be present to speak to the group.

At the January meeting Mr. Berry and Mr. Barnes, officials of the Powell Valley Electric Co-op., presented two interesting movies, "Valley of The Tennessee" and "This is T. V. A." Mr. Barnes stated that the meetings held in local communities organizing the R. E. A. Co-op's were the origin of com-

Continued On Page 8

Baptist Youth Banquet Here Friday Evening

The third annual Sweetheart Banquet for the young people, ages 13-24, of the First Baptist Church will be held Friday night, February 26, at 7:00 o'clock at the church. The theme of this year's banquet is "Thoughts of You." The Sweetheart Banquet has become a highlight in the lives of the First Baptist youth.

The boys are allowed to invite the best "sweetie pie" of their choice and the girls their best "beau." They can come stag if they wish to do so

An outstanding feature of the program will be the crowning of the King and Queen representing the ideal boy and girl of the young people in the church They are selected on the basis of faithfulness and loyalty to the total church program as well as on their attitude and spirit of cooperation throughout the year. Besides crowning of the king and queen there will be food and fellowship, a skit, special music, and the inspiration message of the evening. This year's inspirational speaker will be the Rev. William Jenkins, Secretary of the Department of Student Work of Virginia Baptists. The Deacons' wives will be in charge of the food preparation and the active Deacons of the church will wait on tables.

Womans Club Variety Party Program Given

The Pennington Gap Womans Club variety party, which is scheduled to be held in the Pennington High Cafeteria on the evening of Friday, March 11, will provide a wide variety of entertainment and recreation for those who attend.

The following local talent will appear on the program during the evening. Betty Rasnic, dance number; Lena Massengill, pantomime; Parthena Cecil, monologue; Mrs. Eugene Culbertson, piano selections; Manuel Arellano, trumpet solo.

Other events planned for this evening will provide a full evening's entertainment and recreation.

Tickets are now available from members of the club.

Proceeds from the party will be used on one or more civic projects to be sponsored by the Womans Club.

Mrs. D. E. McDaniel and Mrs. G. A. Lee are in charge of the program.

Legion Birthday Dinner Here Tomorrow Night

The annual American Legion Birthday dinner for Chester Haburne Post No. 33 will be held Friday, February 26, at 7 p. m. at the Pennington High School cafeteria. All members of Post 33 are urged to attend with wives or guests.

An interesting program including presentations of citations and awards, short talks on important Legion activities and special music has been planned.

Concluding the program will be entertainment by the Mellowmen Orchestra for dancing. The Mellowmen, a five piece band, is headed by Legionaire and band director Arellano under the management of Wayne Elliott.

At this time, Post 33 will receive a citation for attaining an all time record membership of 247.

Ex - Pennington Resident Dies of Wreck Injuries

Funeral services for Charlie Powers, 50, a former resident of Lee County, were held here Tuesday, February 23.

Mr. Powers was killed February 19 in a car-train accident in Dayton, Ohio, where he was employed with the city maintenance department.

He was a passenger in a truck driven by another city employe when the accident occurred. He had been a resident of Dayton for the past seven years.

Surviving are his wife, Mrs Emma Witt Powers; a son, Richard Powers, and two daughters, Judy Lynn Powers and Caroline Powers, all at home; two brothers, Harlan Powers and Jess Powers, both of Dayton; and a sister, Mrs. Charlie Surrette, St. Charles.

Mr. Powers was a member of St. Charles First Baptist Church where services were conducted, with the Revs. Robert McCullough and Clinton Green officiating. Burial was in the Fry Cemetery, at Pennington Gap. Copeland Funeral Home in charge of arrangements.

DEATHS:

(See Page Five)

Mrs. Rachel Canter, Pennington Gap.

Charles Ely, Dryden.

Judge Clay Bailey, Big Stone Gap.

Charlie Powers, Dayton, Ohio.

Mrs. Nannie Richmond, Jonesville.

Isaac Hounshell, Alva, Ky.

DRYDEN AND THOMAS WALKER ADVANCE TO POWELL VALLEY

The Dryden and Thomas Walker boys will be representing the Lee-Scott teams along with Rye Cove and Dungannon at Powell Valley High School in Big Stone Gap. The quarter final round of the district eight tournament got underway Tues. night as Thomas Walker and Norton met at 7 p.m. followed by the Pound-Dungannon game at 8:30. The tourney will continue Thurs., Fri. and Sat. Thurs. night Dryden will meet Clintwood at 7:00 and Rye Cove will play Powell Valley at 8:30. Fri. night the Thomas Walker-Norton winner will meet the Clintwood-Dryden winner at 7:00 and the Pound-Dungannon winner will meet the Rye Cove-Powell Valley winner at 8:30. The championship game will be at 8:30 Sat. following the consolation game at 7:00.

In games played in the tournament at Rye Cove, Flatwoods defeated Jonesville 43-34. Flatwoods held a 12-10 advantage at the quarter and jumped out to a 25--18 half-time lead. The Bulldogs picked up a point in the third period but the Eagles were not to be had and added

Continued On Page 8

Lee Garden Club To Meet In Jonesville

The Lee County Garden Club will meet Saturday, March 5, at 2:00 p. m., in the home of Mrs. Charles G. Baker in Jonesville.

The program, "Little Glads That Go Over Big," will be in charge of Mrs. Arnold H. Johnson and Mrs. J. A. Wolfe.

Hostesses with Mrs Baker are Mrs. Joe Lyle, Mrs. N. N. Muncy and Mrs. L. P. Humphreys.

Reminders!

Last chance to give to 1960 Heart Fund!

Jonesville Lions meet Tuesday night!

Last chance for No. 3 windshield stickers!

Pennington Civitan Club meets Thursday night!

IOOF Subordinate meets Friday night!

Prayer Meeting Wednesday night!

Register for Town Election today!

Four Break-ins During Past Week

Four Lee County establishments were unlawfully entered during the past week, with the proprietor of one firm catching the guilty parties in the act.

Clyde Poe, owner and manager of the Homeland Market at St. Charles, entered his store at 9:15 last Monday night and found two persons in the store room of his grocery store. Due to noise caused by an electric motor which was running in the store, the burglars failed to see him. He went out the front entrance, crossed the street, borrowed a pistol, approached the building from the rear and apprehended a 17 and 18 year old boy. They had cut through the paneling of the door with a pocket knife, reached through the hole and unlocked the door. One of the two later admitted having a part in the robbery of the Virginia Lee Coal Company commissary about two weeks ago.

The same night, thieves entered the scale house of the Nigger Head Coal Tipple on Highway 421, near Pennington Gap, broke into a soft drink machine and took the cash from it. This crime has not, as yet been solved.

On the following night, Tuesday, an undetermined amount of goods was taken from the Texas Company warehouse near Ber Hur. Officers are working on a number of clues in connection

Continued On Page 8

News To Sponsor Checker Tournament

A Checker tournament, scheduled for Saturday, March 12, will be held in the Pennington High School Cafeteria.

Anyone, regardless of place of residence, is eligible to participate. Trophies will be awarded to the first and second place winners of the event.

The tournament will be sponsored by the POWELL VALLEY NEWS, in cooperation with a group of Lee Countians interested in the game. Persons interested in participating should contact A. N. "Chock" Smalley, Pennington Gap.

Next weeks NEWS will carry detailed information as to the rules and regulations to be followed in this tournament.

CRASH - BANG - SHATTER!

Concussion and sound from an undetermined source caused considerable excitement and speculation here in Pennington Gap, and the surrounding area, last Friday afternoon.

Damage done — one large plate glass window broken at the entrance to Creech Tire and Supply Company.

The final conclusion, handed down by those who had experienced such happenings before—a Jet, somewhere in the skies overhead, breaking the sound barrier.

MISS MARGIE BURCHETTE TO TOUR WITH A CAPPELLA CHOIR

A Pennington Gap girl will tour with the A Cappella Choir of Carson Newman College from February 25th through March 6. She is Miss Margie Burchette, daughter of Mr and Mrs. A. T. Burchette, and is a Junior at Carson Newman.

The choir, over a period of ten days, will tour South Carolina, Florida, Georgia and Tennessee. Miss Burchette was appointed section leader of the first soprano section. The choir consists of sixty men and women selected each spring and winter in competitive auditions from the entire Student Body This group is one of the most active organizations on the campus and is in constant demand for appearances at conventions, civic clubs and churches throughout the state and surrounding area. B averages are necessary for the student entry.

The choir presents approximately twenty-five concerts each year throughout the Southeast, including the annual Christmas and Spring concerts on the campus.

Miss Burchette is a member and pianist of the Chi Lamda Sigma Sigma, Calliopean Literary Society. On the evening of February 23rd was featured as soloist with the Carson Newman Jazz Band in it's annual Jazz Concert in the college auditorium.

UMWA Ruled Liable In Benedict Strikes

WASHINGTON, Feb. 23 The Supreme Court decided today the United Mine Workers is liable for damages to the Benedict Coal Corporation because of strikes which hampered the production of coal from properties in Lee County. The amount will be determined by U. S District Court in Knoxville.

At the same time, the Court ruled 7 to 1 that Benedict must pay $76,504 to the Union Welfare Fund.

The litigation arose when Benedict filed a damage suit, contending the Union broke agreements by causing strikes between April, 1950 and May, 1953.

The Company won the case in Knoxville District Court, and the Union appealed to the U. S. Circuit Court in Cincinnati, which held the strikes violated a 1950 agreement but ruled that an award of $81,017 to the employer was excessive.

The Circuit Court ordered the case back to the U. S. District Court in Knoxville for a redetermination of the damages. The Union then appealed to the Supreme Court.

Air Reserve Will Meet Wednesday, March 9th

Flight "F", 9481st Air Reserve Squadron, of Big Stone Gap, will meet Wed. March 2, and Wednesday, March 9, at 7:30 p.m., on the second floor of the Big Stone Gap Post Office Building.

Members of the Flight are 1st Lieut. Robert E. Isaac, Norton, commanding officer; Tech Sgt. William H. Pridemore, of Jonesville, instructor; Staff Sgts. Robert D. Bucca, Frank Cloud, Jr., J. E. Peters, and W. H. Quarterman, all of Norton, Staff Sgt John W. Graham, of Big Stone Gap; Staff Sgt. B. A. Kilgore, of Wise; Airman 1st class John J. Bailey, D. C. Baker, of Norton; and Airmen 1st class R. G. Boffetti and J. C. Fletcher, of Pennington Gap.

All inactive Air Force Rtoso serve members, in this area, are invited to become active with the Flight. Any reserve interested is asked to contact Lieut. Robert E. Isaac, of Norton, or any member of the Flight.

Annual Heart Fund Drive Ends Sunday

County volunteer workers are now in the process of concluding the Annual Heart Fund Drive which is held during the month of February

This annual event is sponsored by the Jonesville and Pennington Gap Womans Clubs here in Lee County

This coming [illegible] February 28 will be observed as Heart Sunday in Jonesville. Members of the Womans Club will conduct a door to door campaign from 2 to 4 p. m.

There will be no such observation in the Pennington area However, Mrs. Joyce Fugate, chairman of the drive for the Womans Club, urges that all who wish to contribute toward this cause do so by the end of this month, if possible. She or any member of the Womans Club will accept contributions.

In the Jonesville area, Mrs. Fred Cox, chairman for the Womans Club announces that Fred Beamer, Heart Fund Director, Wytheville, will speak at the Jonesville Womans Club meeting at the Elementary School Cafeteria tonight.

In the Jonesville area, Mrs. Cox announces the following chairmen: Ben Hur, Mrs. Doyle Terry; co-workers, Mrs. Rita Cobb, Mrs. Roy Fisher and Mrs. Orville Kelly.

Blackwater, Mrs. Roy Roop, Chmn.; West Blackwater, Neil Hickam and Ruby Lambert; Sarepta, Phoeba Satterfield; Baker Valley, Viola Baker; Flower Gap Ruby Johnson; Big Door, Sue Robinette; Osborne Chapel, Irene Osborne; Back Valley, Mrs. L. A. Maness; Canton Road, Laura Russell.

Lincoln Dinner Speakers Seek GOP Nomination

Three possible candidates for the Republican nomination for Congress for the Ninth District will speak at the Lee County Lincoln Day Dinner to be held at the Pennington High School on Saturday, March 5, at 7:00 p. m., Curtis Flanary, party chairman, said today

Carl McAfee, Norton attorney; Elmo Sheffey, Commonwealth Attorney for Washington County, and Robert Asbury, Commonwealth Attorney for Smyth County will deliver short speeches at the Lincoln Day Dinner Each of these men have expressed an interest in having an opportunity to oppose Democrat W. Pat Jennings, the incumbent, in the coming November election. This will give the people of Lee County an opportunity to meet these men prior to the convention, Flanary said.

Flanary said that Dr. Daniel Gabriel, Pennington Gap, will be master of ceremonies for the event. Other District Republican leaders will be present, he said.

He also announced that tickets are now on sale by party members over the county.

C & P Operators Cited For "Perfect Attendance" Records

Twenty-one C & P Telephone operators from Pennington Gap, Big Stone and Appalachia were honored at a banquet held recently at Big Stone Gap for their perfect attendance records during the past year.

These employees of the company did not miss a single day's duty during the entire year, except for their regular vacations and holidays.

Pennington Gap operators receiving this honor were Mrs. Katherine Mitchell, Chief Operator; Mrs. Helen Pankow, Evening Chief Operator; Mrs. Nell Owens, Mrs. Bill Astrop, Mrs. Stella Sproles, Miss Margie Noe, Miss Joyce Ann West and Miss Rita Hargraves.

In keeping with the event of the month, the motif for the occasion was Valentine Day. The decorations were in red and white, with the table centerpiece of red and white carnations.

ALL MASTER MASONS of Miles Lodge 165 AF and A. M. School of Instruction in F C Degree, Friday, February 26, 7:00 p. m. All Master Masons are urged to attend.

M. C. Kelly, W. M.
G. B. Setzler, Secy.

PENNINGTON GAP

By Mrs. Etta Green

Mrs. J. M. Carroll has a birthday this week and the following family members came to visit with her over the weekend to bring her gifts and enjoy the pre-birthday dinner Sunday:

Mr. and Mrs. Bob Carroll of Tanytown, Md.; Shirley Carroll, Radford College; Charles Hiwassee; Mr. and Mrs. Bill Carroll, Knoxville, Tenn.

Mr. and Mrs. Earl Repass of Knoxville spent the weekend here with their aunt, Mrs. Bernice Cooper and Bobbie Jean. Dewey Lee Cooper made the return trip home with them.

Home Again!

Mrs. H. H. Kesner is back at her home on West Joslyn Street after a vacation and traveling tour extending from January 5 to February 21. To begin with, Mrs. Kesned journeyed via airplane to Honolulu, in the Hawaiians, to visit with her son, Randolph Kesner and family. Randolph, a former Pennington Gap boy, is now engaged in government work in Honolulu; is married and has two children, Penny Ann and Randy.

Mrs. Kesner says she experienced many thrills in this great Metropolitan city; attended Aldergate Methodist Church; went to a native luau feast, similar to our barbeque; cruised via plane over the volcano near Ka-

RICHARD'S
CATAWBA WINE
90¢ At ABC Stores
RICHARD'S WINE CELLARS, INC.
Petersburg, Virginia

poea; and these are but a few of the interesting instances.

She returned by way of Los Angeles; stopped at Hollywood for a sight-seeing tour of the city; visiting interesting points in eleven states, covering in all, a total of more than 10,000 miles.

Mr. and Mrs. Paul Rhea from Clinton, Tenn., visited over the weekend with Mrs. Rhea's mother, Mrs. Bessie Cornette.

Family Get-together

Mr. and Mrs. J. G. Overbay enjoyed reunions of their family last weekend. Visiting with them were CWO Joseph G. Overbay, Jr., Mrs. Overbay and two children, Johnny and Patricia Ann from Ft. Knox, Ky.; Paul Overbay and Mrs. Julian King from Kingsport.

Sunday afternoon they all motored to Kingsport for a similar reunion.

Mr. and Mrs. Fred L. Quinley, accompanied by Miss Edith Quinley have gone to Natchez, Miss., to see their son, Fred Dail Quinley and family. They will be accompanied on their return by Miss Betty Jane Quinley, who has been visiting there.

Duncan - Shepard

Mr. and Mrs. Estelle Shepard of St. Charles, announce the marriage of their daughter Shirley Jean to Mr. Albert Duncan of West Chester, Penn. on February 17. He is the son of Mr. and Mrs. Jim Duncan

Reverend R. L. Robertson of Beacon Light Baptist Church was the officiating minister

BUY DIRECT
FROM MANUFACTURER
SAVE THE DIFFERENCE
We Work for Those
Who Love and Remember
MIDDLESBORO MONUMENT CO.
1604 E. Cumberland Ave.
Middlesboro, Kentucky

"Southwest Virginia's Finest" LEE THEATRE Pennington Gap, Virginia
WEEK DAYS 6:45 p. m. - SAT. 12 NOON CONTINUOUS
SUNDAY 1:15 - 3:45 and 7:30 p.m.
ON SUNDAY NIGHT A SHOW AND ½

Sun., Mon., Tues., February 28, 29, March 1
Hope Lange — Stephen Boyd — Joan Crawford
"THE BEST OF EVERYTHING"
News Trick or Tweet

Wed. and Thurs., March 2, 3
Sal Mineo — Cristine Carere
"A PRIVATE'S AFFAIR"
Capt Video 8 Signed Sealed and Clobbered

Fri. and Sat., March 4, 5
Kirk Douglas — Jeanne Crain
"MAN WITHOUT A STAR"
Steve Brodie — Lyn Thomas
"HERE COME THE JETS"
Huey's Ducky Daddy

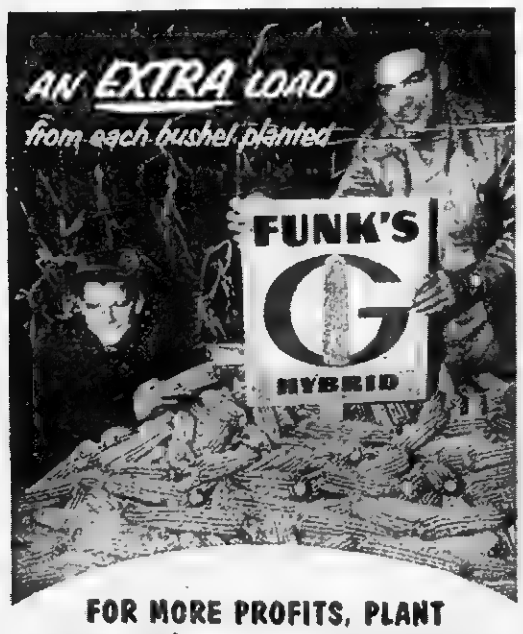

FOR MORE PROFITS, PLANT
AMERICA'S GREATEST HYBRIDS
CONSISTENTLY GOOD, YEAR AFTER YEAR
THE FARM STORE, Inc.
Phone 15 Jonesville, Va.
"Everything for the Farm and Home"

JONESVILLE

Misses Jane Ellen Bailey and Sarah Bass were hostesses to a Valentine party at the home of Miss Bass on Saturday evening, February 13. The home was beautifully decorated with the Valentine theme. Games, contests and prizes were enjoyed by all. Mrs. Tolbert Bailey and Mrs. Charles Bass served refreshments.

The Masonic Lodge held a banquet Friday evening, February 19 at the Dogwood Restaurant.

Mrs. Bea McNiel visited relatives in Bristol over the weekend.

Mr. and Mrs. John Pridemore were in Middlesboro Thursday.

Mr. and Mrs. Garland Ely and Mrs. O. M. Hyatt were shopping in Knoxville Wednesday.

Mr and Mrs. Dwight Williams visited his parents, Mr. and Mrs. Claude Williams, recently.

Wednesday afternoon at 2:00 o'clock, little Bobby Burgan, son of Mr. and Mrs. Carl Burgan entertained his friends on the occasion of his 6th birthday.

Mr. and Mrs. N. M. Moore and Jackie were visiting in the home of Mrs. Hattie Moore.

Mr. and Mrs. Bobby Williams and family were recent visitors in the home of his parents, Mr. and Mrs. Claude Williams.

The Jonesville Woman's Club will meet Thursday evening. Mr. Fred Beamer of Wytheville, Va will speak to the group on the Heart Fund.

Dickie Sprinkle and Larry Barnes were visiting their parents over the weekend

Joe Lyle spent the weekend with his mother, Mrs. Summers Lyle

Mr. and Mrs. W F Rowlett of Ewing spent Saturday with he Harry Rowletts.

Mrs Charlie Chance is a patient in the Baptist Hospital in Knoxville because of a broken hip

Jim Russell, son of Mr and Mrs Hobert Russell, is hospitalized because of injuries received in an auto accident

Mrs. Bill Bailey, the former Brenda Hilton, of Tampa, Fla., pent the weekend with the Denver Browning family.

Ben Ed Jones was entertained at his home with a birthday party Saturday evening. His mother was assisted as hostess by an aunt, Mrs. Mary Collier, of Oakhill, W. Va., who is visiting relatives in Jonesville.

Billy McNiel, with the Marine Corps stationed at Buford, S. C., spent the weekend with his parents, Mr and Mrs W. D McNiel.

Mr and Mrs. John Wiseman and Mr and Mrr. Bobby Newman and children visited during the weekend with Mr and Mrs Joe Russell.

Tommy Jones, who is a student at LMU, visited his parents this weekend.

Mrs. Nelson Cridlin is a patient in Lee General Hospital.

The women of Russell Chapel Church met Wednesday at the home of Mrs. Paul Estep to continue their handwork for the Lord's Acre Program of the church. The ladies were happy to report that the attendance and interest is increasing. The work being accomplished and the fellowship that is enjoyed is very rewarding.

Miss Rebecca Perkins, a student at Emory and Henry College spent the weekend with her sister and family, Mr. and Mrs W R Hines.

Friends are happy to hear that Mrs Corrine Hines is feeling better.

Mrs Tom Cowden will be the guest speaker at the White Shoals Church Sunday evening, Feb 28. She will speak on the subject of "Total Enlistment for Christ." The Russell Chapel MYF will assist her in presenting this program

Please call your news to Mrs. Vesta Sewell in time for her to mail it Monday, Feb. 29.

CAMP GROUND

Mr. and Mrs. Ray Russell of Pennington Gap and Mr. and Mrs. Joe Russell were Sunday dinner guests of Mr. and Mrs. F. Y. Carrier.

Jainain Joyce spent Sunday with Nancy Sergent.

Mr. and Mrs. Ralph Jones, Joan and Susie spent last Sat. night in St. Charles with Mr. Jones parents.

Mrs. Earl Mashow from Bristol, visited Mrs. Ann Meiman last week.

Sue Sergent spent Thursday night in Kingsport with her Aunt and Uncle, Mr. and Mrs. N. B. Carroll. Birg Sergent, Jr. and Ann were in Kingsport, Fri and Sue returned home with hem for the weekend.

Visiting with Ann and Nancy Sergent during the week were Diana Sadler, Jainain Joyce and Diana Bacon

Mr. and Mrs. Ben Livesay and daughter of Dayton, visited recently with their parents, Mr. and Mrs. Roy Livesay and Mr. and Mrs. Frank Fletcher.

Mr. and Mrs. Ray McConnell and boys, Mr. and Mrs. Bill Hines and girls visited Mrs. Mae Eagle Sunday afternoon.

Mr. and Mrs. Ralph Jones and children were Sat. night dinner guests of Mr. and Mrs. Don Lipps.

Mrs. Marion Johnson, Judy, Robert, Van and Peggy visited with the Herbert Johnson's Sunday night.

The second session of the Church Wide Study on "The Church and Medical Mission will be held Wed. night at the Church, and each Wed. night until completion. All Church members are urged to attend

Miss Billie Wells spent last week with Mr and Mrs C Y Carrier

Insurance Agencies Merge

The Appalachia Insurance Agency and the Gardner Insurance Agency have announced the merging of the two agencies.

This action has become necessary due to the recent illness and death of Mr J. A. Gardner, former manager of the Gardner Insurance Agency, according to an announcement by J. Lincoln Kiser, Manager of the Appalachia Insurance Agency, Mr Kiser states that all renewals of the Gardner Agency will be looked after in the future by the Appalachia Insurance Agency at their office at 215 West Main St in Appalachia, Va. Mrs Lillian Collins, Secretary of the Gardner Insurance Agency for several years, will join the Appalachia Insurance Agency in order to help maintain efficient agency service for the benefit of the customers of the Gardner Insurance Agency

Mr. Kiser emphasizes the fact that there will be no interruption or gap in the insurance protection now carried by the customers of the Gardner Insurance Agency

Furniture!
Furniture!
Furniture!
Home Appliance Company
Phone 173
PENNINGTON GAP

THESE WOMEN!

By d'Alessio

"Some day we'll look back on all this and laugh!"

Nursing School Applicants To Be Interviewed

Washington, D. C. — Applicants for the fourth class of the School of Professional Nursing at Harlan, Ky., to begin in September, 1960, will be interviewed and tested next month, it was announced today by the Miners Memorial Hospital Association.

The program is designed to train professional nurses for the ten Memorial Hospitals serving beneficiaries of the United Mine Workers Welfare and Retirement Fund. The hospitals are located in eastern Kentucky, West Virginia and Virginia.

The first class of the School of Professional Nursing will graduate from the three-year course in September in commencement exercise to be held at Harlan.

Interviews with prospertive male and female students for the new class will be held in March and April in various communities of the hospital area.

Applicants for the tests must meet these requirements:

1. Be 17 years of age or over by September, 1960.

2. Hold a high school diploma whether acquired at the conclusion of this year's studies or previously. Additional education or work experience is valued.

3. Establish an interest in nursing and advanced education.

4. Establish eligibilty for admission to Morehead State College where students will be enrolled for the first academic year.

5 Qualify as in good health by physical examination

During the two semesters of the first year when the student is enrolled at Morehead State College, courses will be offered in Human Anatomy and Physiology, General Chemistry, Principles of Nutrition, Microbiology, Psychology, Sociology, English, and Physical Education.

The last two years the student will spend in the hospitals of the Miners Memorial Hospital Association, where experience in Medical, Surgical, Pediatric, and Obstetric nursing will be made available through an affiliation with one of the state mental hospitals in Ky.

The schedule for testing and interviewing for the Miners Memorial Hospital Association School of Professional Nursing is as follows:

Harlan, Ky., March 19 and April 9; Whitesburg, Ky., March 26; Williamson, W. Va., April 2; Morehead, Ky., Beckley, W. Va., and Wise, Va., April 9. In addition to these locations, testing centers will be established in areas where applicant interest is evidenced.

If a person possesses the qualification and wants more detailed information about this exceptional opportunity, it is suggested that he or she write: Director, School of Professional Nursing Miners Memorial Hospital Association, Harlan, Ky.

IT'S MACHINERY REPAIRTIME!
Don't Lose Valuable Time Later! Let us put your farm Machinery in Tip-Top Condition Now.
Glass Machinery Company
Phone 106-J-3 Jonesville

FOR SALE
DOGWOOD RESTAURANT
WELL ESTABLISHED — FULLY EQUIPPED
For Further Information Contact
Silas Johnson or Lee Auction Co.
Phones 190, 353 or 100 Jonesville, Va.

Sleep 8 Hours—Wake Up Tired?
Discover the Wonderful Blood-Strengthening* Action Of This Women's Iron Tonic!
After a good night's sleep, do you still feel tired out? Often this run-down feeling is due to "Iron-Hungry Blood" (*simple iron deficiency anemia). Then it's needless to suffer such awful weariness.
Take Lydia E. Pinkham Tablets, only iron tonic made especially for women. Rich in iron, Pinkham Tablets start to strengthen your blood *within one day!* Thus quickly help build rich, red blood . . . to restore strength and energy so you feel fine again fast! If your blood is so starved for iron that you just drag through the day, get Pinkham Tablets from drug stores. See if you don't soon feel like a "new" woman again.
FEMALE AILMENTS — Lydia E. Pinkham's Vegetable Compound (Liquid) also brings blessed relief from discomforts of change-of-life, monthly pain.

you pocket the SAVINGS when you paint with

LATEX 22
RUBBER BASE WALL PAINT
Here's the special wall paint bargain for thrifty home decorators. Use on any interior painted or unpainted surface of plaster, wallboard, brick, wallpaper, unglazed tile or composition type material. Apply with brush or roller; easy to clean up with soap and water. Dries in less than one hour. No laps, no streaks or brush marks. Available in latest decorator colors.
$3.98 GAL.
A Guarantee Davis Paint Product
Lee Wallpaper and Paint Company
PHONE 368
PENNINGTON GAP, VA.

You can HEAT your home on a budget ELECTRICALLY!
New electric heating budget plans spread out payments over a 10-month period
Now it's easier than ever for your whole family to enjoy comfortable, clean and convenient ELECTRIC HEAT all winter long! Our new budget plan helps relieve the money pinch at Christmas and during other periods of heavy financial demands.
Why not call or stop in at our office and get acquainted with the electric heating budget-plan details. There's no obligation.
Planning a new home?
For a houseful of heating values investigate electric heat . . .
- Safer—no flames, no stored fuel.
- Cleaner—no dirt, soot or odors.
- More convenient—no moving parts, no repairs, and it's silent.
- Comfortable—no heating lags, drafts, cold floors. Every room has a thermostat.
- Saves space—no chimney, furnace, or fuel tanks.
OLD DOMINION POWER COMPANY

St. Charles Social News

By MRS. LILLIAN ADAMS

Humans, like horses, cannot kick and go forward at the same time.

What on earth would a man do with himself if something did not stand in his way.—

Weekly Quotes

It's a son for the Billy Carters of St. Charles. Born Wednesday, February 17, at home, and weighing in at 9 pounds. The little guy has been given the name Craig Alan. The Carters have one other son, Billy, Jr., age 3. Maternal grandparents are Mr. and Mrs. Enos Doss. Paternal grandmother is Mrs. Golden Carter, Pennington Gap.

Mr. and Mrs. H H. Crowell and son, Nathan of Kingsport, Tenn. were weekend guests here of her parents, Mr. and Mrs. Lee Parks.

Mr. and Mrs Bascom Gilliam of Oak Ridge visited throughout the weekend with Mr. and Mrs. Everett Gilliam and Mrs Sarah Gilliam.

The Anna Barlow YWA Council met Friday night at Rose Hill for a banquet supper to observe focus week and to honor the YWA's from the Powell River Association. The following officers were elected to serve the Association in the ensuing year:

President, Patsy Thomas, Ewing; vice president, Carmen Edwards, Pennington Gap; secretary, Bobby Lou Teague, Pennington Gap; treasurer, Nancy Hilton, St. Charles; program chairman, Nancy Martin, Pennington Gap; mission chair study, Dorothy Arynes, Ewing; prayer and stewardship chair, Sherrie McDaniel, Pennington Gap; community mission chair., Carolyn Kinsler, Ewing. As a closing thought Mrs. Lothi Quillen gave a brief talk that enriched everyone present.

Those attending from the St. Charles area were Misses Joyce Ann Howe, Nancy Hilton, Linda Moore, Nancy Sue Hilton.

Mrs. G. C. Bell, who has been confined to her home due to an ear infection is reported recuperating nicely. Mrs. Bell states that she undergoes treatment weekly at a Norton Clinic and her illness is improved somewhat She expresses her thanks to the ladies Bible class of the First Baptist Church for fruit baskets and the get well wishes of her many friends.

The "Olda Lee" YWA held their regular meeting Monday night 7 30 at the First Baptist Church Those present were Councilor Joyce Howe, Judy Moore, Savoy Buchanan, Rose Jr Waddle, Linda Moore, Nancy Sue Hilton, Linda Livingston, Jane Hubbard, Donna Livingston, Nancy Hilton, Betty Britt. Miss Howe during the devotional period taught the mission book, "Call to the Country."

Mrs. Oma Huff of Monterey, Tenn., visited last week with Mrs. Belle Williams at Pennington Gap and several friends in the St. Charles area.

It has been learned that Miss June Adams is taking preliminary training at the school of modeling. June has been classified as a "High Fashion Model." She writes that the training is indeed interesting.

W. M. (Bud) Clark of Big Stone Gap visited his sister, Mrs. G. C. Bell Sunday evening.

Tony Rodgers is expected to leave Wednesday to begin his service in the U. S. Army, destination not learned.

WSCS MEETS—

The WSCS of the Methodist Church met Thursday night at the home of Mrs. Tom Baker. The president, Mrs Herbert Turner presided. Mrs. Carl Evans was pianist at the meeting.

The program included a playlet given with members Mesdames Mollie Harber, Myrtle Bailie, Hazel Baker, Mollie Turner and Carl Evans taking part. Topic of discussion was "This is the day." After a short business session the members enjoyed refreshments of potato salad, pineapple pie, coffee, tea. Other members present were Mesdames Roxie Burse, George Richardson, Clarence Harber, J. R. Evans, who closed the meeting with prayer. Two small special guests were James Evans and Judy Turner.

Mr and Mrs. Junior Blair of onesville visited Wednesday with Mrs Alvin Taylor

Mrs Gilbert England is visiting in Detroit, Mich., with her daughter, who underwent surgery last week.

MAYTAG

PENNINGTON
Hardware & Furniture Co.
Pennington & Big Stone Gap

JONESVILLE DRUG CO., INC.
WALGREEN AGENCY
"Your Friendly Corner Drug Store"
Prompt Prescription Service
PHONE 180 JONESVILLE, VA.
Registered Pharmacist

How Not To Win A Reward

by J. M Moseley

There was a famous woman whose type has often been repeated in some degree. She was a person of considerable influence and power in her day She was the daughter of a king and married a king. She was what we would call a heathen queen, because she and her people worshiped the Devil But there are many today who do the same thing and still claim to be righteous. Her husband, the king she married, passed for and claimed to be a righteous man But soon he was worshiping the Devil the same as the queen and her people. The woman was a boss and accustomed to having her own way The king was not able to command his own household

Now there was a highly honorable man who owned a small tract of land right by the king's palace The king wanted very much to get possession of that little vineyard for his own garden. But the land had belonged to the honest man and his family for a long time and naturally he wanted by all means to keep it, which was his just right. The king became frustrated when the poor man refused to sell or trade his land.

The bossy queen had little patience with the old man. She upbraided her husband for being so soft. "Leave it to me!" she said. "I will get the land!" The queen took over and soon had a plan working She took the matter up with some of the leading men of the kingdom and forged letters in her husband's name and got a heathen fast proclaimed, at which the poor owner of the little vineyard was set up as the central figure Then she employed two wicked men, sons of the Devil to come in and witness that the poor man had blasphemed or slandered the king

By this procedure she got the poor man put to death as a traitor and a public enemy. Then she told her husband to go right in and take possession of the coveted land But such dealings always have a fearful reward forthcoming whether men realize it or not Devious crossroads may seem to be the nearest routes but there is sooner or later a lion in the way

A few years later there was war, and the king who had coveteously taken the garden was killed in battle His carriage and armor were washed at the pool, and the dogs came and licked up his blood. Later a better man became commander and arrived to take over

When the new commander came, the treacherous woman who had caused the trouble looked out at an upper window in the palace She had painted her face and tired her head in mockery She made caustic remarks to the new commander, and was promptly siezed and thrown from the window into the coveted garden where the owner had been stoned to death. The cavalry horses trampled her under foot, the dogs devoured her and nothing could be found of her except her hands, feet and skull This was a fearful outcome of treacherous dealing, but did you ever know of good results coming through evil deeds? Good wholesome grapes do not grow on thorns Unfair dealings never pay. Honesty is always the best policy.

Do you take this to be just a tall story" It is essentially true history, and you can check the details the causes and effects by looking it up in the Kings section of a very old neglected Book that can be found in any community This treacherous woman has had many followers through the ages and centuries It is an endless Order

But one belonging to this Order would not own it. They think there are no dues or initiation fees to pay in this secret Order But there is a great reward at last The only way not to receive that reward is to confess, repent and change This is a strange Order in which the members advertise boldly, but the public had better keep it discreet. It will not do to name the members or point them out, for they would become very angry It always seems easier to get mad than to repent and confess to a wrong

One becomes a member by disobeying God's Laws. The only way to shun the great reward is by repentence and change from selfishness to love. Love of God and love for fellowman. Material objects have three dimensions length width and height But sterling charactor in man or woman has four dimensions. Justice, Mercy, Truth and Love. Any one of these lacking, and it collapses

A lost world often wants to honor the covetous go-getter and snear at the humble victim. But "Be not deceived, God is not mocked. for whatsoever a man sows, that shall he also reap."

After all, a merciful God stands ready to forgive a hundred percent upon true repentence a hundred percent Christ taught us to pray: "Forgive us our trespasses as we forgive those who trespass against us." We are not expected to trust an enemy, but we must not hold resentment. We can love our neighbors, even enemies, that is treat them just as we would want them to treat us under the same circumstances

We have heard of two neighbors we will call John and Tom who were always at outs and bickering over misunderstandings At last Tom came to the end of the road He was sick unto death, and was told that he could not live, and that he should call his neighbor John and ask forgiveness and make adjustments So he called for his neighbor and said "They tell me I must die, and I should ask you to forgive me. But remember if I get well, we stand right where we are!"

That attitude is not repentence. It is a compromise with the Devil, and cannot expect to escape from the reward of the wicked

KERRY DRAKE

"DE-MAC"
DO I SMELL PIZZA-BURGERS
Yes - - -
Also Sandwiches, Soups & Seafoods
MUTT & JEFF
DRIVE IN
East Pennington

For The Best In Cut Flowers Potted Plants
CALL
NORTON FLORAL
Pennington Gap, Va.
Phone No. 641

Now Is the Time To Plant Your Trees and Shrubs - -

DAVIS BROTHERS NURSERY is now growing a complete line of quality Nursery Stock, including Japanese Yews, Hollies, Flowering Cherries, Pink Dogwood, and many other new and interesting varieties. Save Money by buying quality Nursery Stock grown here in our locality. Visit the Nursery, located 4 miles east of Rose Hill and 1½ miles off Rt. 58, and select your own stock. Delivery and planting can be arranged.

DAVIS BROTHERS NURSERY
PAUL DAVIS, Manager
Day or Night Phone: LEE 2488 ROSE HILL, VA.

Nobody, but nobody, knows more about fabric care than your expert drycleaner!

Woolens, cottons, synthetic fibers and wash 'n' wears get expert, individual attention from our highly trained technicians.

These experts know how to revive the fresh, crisp look and feel of fabrics, how to extend fabric life, and how all fabrics behave during use.

Call on us whenever you have a fabric problem. We'll save you time, money, and worry.

Member
National Institute of Dry Cleaning
Virginia Assn. of Launderers and Cleaners

YOUR CLEANER IS YOUR CLOTHES' BEST FRIEND
NATIONAL INSTITUTE OF DRYCLEANING NID 1907

Fletcher's
DRY CLEANING and LAUNDRY
Phone 181 Pennington Gap

People, Spots In The News

LEAPIN' LEO: LeBel starts Leap Year with his sixth straight world barrel-jumping title at Grossinger, N.Y., clearing 26 feet 1½ inches

STAR MATERIAL? Pat McLauchlin has stars in her eyes and starfish for backdrop as she relaxes on sands at Silver Springs, Fla.

'CAMERAMAN' sets up Picker X-Ray Corp.'s "gun" for fast, accurate inspection shot of big passenger-plane landing gear for internal flaws. It uses Iridium 192 from projector (lower left) that the man operates from a safe distance.

HAT'S A-PLENTY! Four celebrities among seven voted "best-hatted" by millinery association: Joan Crawford, Mrs. Eleanor Searle Whitney, Betsy Palmer, Celeste Holm.

WANT ADS

HAY FOR SALE — Alfalfa, Clover, Orchard Grass; Lespedeza and Orchard Grass Clover mixtures 3000 bales. Contact Nile Matlock, Flatwoods Community, Rose Hill, RFD.
Adv. No. 4-5t-pd.

We Move A House Full In One Load and Save You Money
Sprinkle's Moving
Local and Long Distance
Phones 213-J or 632-J
Pennington Gap

FOR SALE — One TD Number 24 International Bulldozer. Suitable for stripmining. Priced for quick sale. Call Pennington Gap, 666.
Adv. No. 1-tf.

ARE YOU BOTHERED with stomach ulcers, gas or digestive disturbances? If so try our special stomach medicine. Only $1.50 for 8 oz. bottle Fugate Drug, Pennington Gap. Phone No. 776.
Adv. No 34-tf.

PURINA Livestock, Dairy and Poultry Feeds of all kinds. Free delivery service. Call Doyle Feed and Grain, Rose Hill, Phone Lee 4000, days; 2531 nights.
Adv. No. 39-TF

RAWLEIGH Dealer wanted at once. Good opportunity. Write at once. Rawleigh's, Dept VAB - 520-105, Richmond, Va.
Adv No. 5-4t-pd.

AVON Representatives are earning in 4 hours daily what others can in 8. We will show you how. For an interview, write, Mrs. Ruth Dorton, Box 55, Norton, Va.
Adv. No. 5-4t.

WANTED — Position as Auto Mechanic, Body work or welder, well trained and experienced, sober. Call 78 or 79 Pennington Gap.
Adv. No. 7-2t-pd.

Pennsylvania Evergreen Seedlings - We have the best for Christmas Trees, Pines, Spruces, Firs. Send for listing today SCHROTH'S NURSERY, INDIANA, PA.
Adv. No. 3-8t-pd.

DO YOU WANT? An opportunity to increase your earnings and be able to qualify for a promotion into management This is a full time job with no strikes or lay offs Experience not necessary Opportunity to earn $85-$120 per week to start. A settled man that can furnish good character references can go to work at once If interested apply 10-11 a m., Monday at Electrolux Corporation, 824 Park Ave., Norton, Va
Adv. No. 4-5t

LOANS TO FARMERS and STOCKMEN

Farm mortgage and production loans. Repayment to fit your farm income. See Rufus R. Rollins, second and fourth Monday morning - Clerk's Office; Afternoon - Livestock Market, Jonesville, Virginia.

FARM CREDIT OFFICE
Write Box 35, Big Stone Gap, Va., Phone 285.
Adv. No. 34-TF

SAVE UP TO $150 ON NEW 1959 WESTINGHOUSE APPLIANCES - We are clearing our store of all new Westinghouse Appliances - Washers, Dryers, Refrigerators, Electric Ranges and TV Sets all going at 10 per cent above cost while they last Creech Tire and Supply Co., Pennington Gap, Phone 178
Adv. No. 4-TF

FOR SALE — Graces Composite Bookkeeping System. Ideal for small business establishments Simple, easy to keep. Gives complete information for transferring to income tax returns. Only $4.75 and will save you many times this amount in one year Powell Valley Printing Co. Pennington Gap.
Adv. No. 1-8t.

Order of Publication

VIRGINIA In the Clerk's Office of the Circuit Court of Lee County, the 10th day of February, 1960

MARY DANIELS, Administratrix of the estate of Hobert Daniel, deceased, Complainant, VS. IN CHANCERY, Mabel Bowling, Pearlie Mae Tackett, George Kenneth Bowling, Infant, Dannie Ray Bowling, Infant, Elmer Lee Bowling, Infant, Michael Edward Bowling, Infant, Roger Allen Bowling Infant, and Mabel Bowling, Administratrix of the Estate of George Bowling, deceased, All of Harlan, Kentucky, Defendants.

The object of this suit is to enforce Vendor's Lien retained in deed from Hobert Daniel, et ux to George Bowling and Mabel Bowling, recorded in Clerk's Office of Lee County, Virginia in Deed Book 157, Page 79 to secure purchase money notes.

An affidavit has been made and filed that the defendants are not residents of this State, it is ordered that they appear before this court within ten days after due publication of this order and protect their interests herein

An Extract - Teste Clyde Y. Cridlin, p. q., Jonesville, Va.

Arthur T. Burchette, Clerk

By: Gertrude P. Napier, Deputy Clerk.
Adv. No. 6-4t.

WANTED — Man or Woman, full or part time, who would like to average $2.50 to $3.00 per hour in West Lee County. Car necessary. No investment. Write Mr. Charles E. Kern, Rt. 1, Box 258, Big Stone Gap, Va.
Adv. No. 7-3t.

See Other Classified Ads On Page 8

The POWELL VALLEY NEWS

Published Every Thursday, at Pennington Gap, Virginia
— By The —
POWELL VALLEY PRINTING COMPANY

Entered at the Post Office at Pennington Gap, Virginia
As Mail Matter of the Second Class

George A. Lee ..... Editor
Mrs. B. F. (Sally) Mason ..... Office Manager
Harold Thompson ..... Intertype Operator

Advertising: Classified, 12c per line, minimum 60c [5 words to a line average]. Display advertising rates on application.
Subscription: $2.50 a year in advance in Lee County; $3.50 a year in advance outside Lee County.

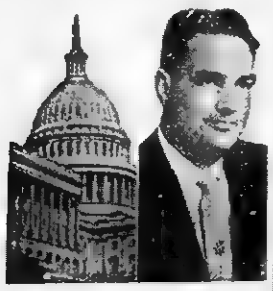

W. PAT JENNINGS REPORTS FROM WASHINGTON

The House last week passed the Department of Interior (and related agencies) appropriations bill, which provides a total of $543,375,600 for the fiscal year 1961. This total is above the appropriation for the current fiscal year, but is almost $7 million below the budget estimates submitted to Congress by the President. This is the third appropriations bill to be passed in the House; all have been cut below the budget.

In its report on the Interior bill the House Appropriations Committee pointed out that the activities covered involve 747 million acres of land which are expected to generate over $90 million in Federal revenues during the new fiscal year. The Committee also stated that a increase in Federal expenditures for the [illegible] will undoubtedly be necessary if the National Forests, Parks and other public areas are to be properly maintained and managed. The point is made that such expenditures at the present time, because of the Nation's fiscal situation, should be limited to the most urgent requirements.

We in the Ninth District have several items of interest in this bill

Bureau of Mines — An increase in funds was provided for this agency; the total would be $21,667,000. This includes $250,000 for expanded bituminous coal research, making $6,508,000 available for this important work. The funds for the health and safety activities of the Bureau are increased by $350,000 to $6,782,000, this increase to be utilized for more frequent coal-mine inspections.

National Parks Service — Approximately $107,668 is provided for the Cumberland Gap National Historical Park located on the Lee County, Virginia, border. These funds are for maintenance, operations, roads and trails etc.

Forest Service — With the Jefferson National Forest located in much of Southwest Virginia, we are interested in the funds allocated for the Forest Service. The total would be $14[illegible]. Of this, $13,830,[illegible] [illegible] for recreation [illegible] in the new [illegible] project's area [illegible] North Dis[illegible] [illegible] of camping-picnic sites and the development of new areas.

The Senate, of course, may change the amounts proposed by the House. Usually, in the final action on appropriations bills, the amounts represent a compromise between the two Houses on fund totals.

COAL RESEARCH — The House has passed with little expressed opposition, the new coal research and development bill. It now goes to the Senate, where a delay may be encountered because of the civil rights debate that started last week. This coal bill would provide for the establishment of an Office of Coal Research within the Department of Interior to (1) plan a comprehensive coal research program, (2) promote the coordination of all private and governmental research projects, (3) develop, in conjunction with advisory committees, specific projects which would be recommended directly to the Secretary of the Interior, and (4) negotiate and be responsible for the successful conclusion of contracts made by the Secretary with trade associations educational institutions, and appropriate State agencies. The recommendation has been made by the House Interior Committee which reported the bill that preference in the locating of research projects and the award of research contracts be granted to localities or areas that are most severely depressed because of shutdowns and unemployment in the coal-mining industry. It is hoped the Senate can pass the bill soon and that it will be signed this year. The measure passed in the last session encountered a veto.

Social Workers Urgently Needed

Correctional Social Workers are needed by the Federal prison service, the United States Civil Service Commission announces. The positions pay $4,980 and $5,985 a year to start and offer unusual advancement opportunity for qualified persons.

To qualify, applicants must have had appropriate college training, or experience in correctional or social case work, or a combination of education and experience. The jobs are in Federal penal and correctional institutions located throughout the United States. Women are needed, ordinarily, in the California, West Virginia, and District of Columbia areas only. Full information is contained in Announcement No. 9-14-1(60).

Applications will be accepted until further notice and must be filed with the Executive Secretary, Board of U. S. Civil Service Examiners, United States Penitentiary, Leavenworth, Kansas.

Further information and application forms may be obtained at many post offices throughout the country, or from the U. S. Civil Service Commission, Washington 25, D. C.

Newspaper Sales Tax Proposed

RICHMOND: - Feb. 22—Delegate Sam Pope of Southhampton today turned to the readers of Virginia's newspapers in an admitted last-ditch effort to raise revenue via a general tax levy aimed to "broaden the base for collection of new taxes from the largest number of persons."

Pope's bill would add two cents extra to the cost of every daily and weekly newspaper purchased in Virginia on and after July 1.

Linking cigarettes and other of the popularly mentioned sources of a special sales tax as being almost a medical necessity to certain persons, especially those confined in certain institutions, Delegate Pope stated that a tax on newspaper readers would be more equitable in that persons "might do without their newspapers if they did not choose to pay the tax."

When asked if he blamed the newspapers of Virginia for the defeat of the sales tax bills, Delegate Pope stated that his latest tax bill was not a punitive measure aimed at the newspapers and was not intended as such.

Pope's sales tax bill and three other such proposals that died in committee exempted newspapers and other publications from the general sales tax. When asked why he had changed his mind in regard to a tax upon newspaper readers, Pope replied that he had exempted newspapers in his original sales tax bill because he felt that "it was not practical to collect a tax on newspapers at the retail level."

The two cent tax would be added to the cost of every newspaper by the publisher and would be paid to the treasurer of the county or city in which the newspaper plant is located. Publications printed outside of the State but being sold in Virginia would also carry an added two-cent cost, the Virginia distributor of such publications would be required to levy and collect the tax.

When further pressed for a reason for his apparent about-face in regard to a tax on newspapers, Pope said that he felt that a tax on newspapers was a source "wherein nearly everybody would participate in paying the tax" as opposed to other levies on special goods and products.

CARD OF THANKS

We would like to express our sincere appreciation to our many friends for their kindness and sympathy during the illness and death of our husband, father and brother, William B. Copeland.

We would especially like to thank those who brought food, the Doctors and Staff of Lee General Hospital, the St. Charles and Pennington Gap City Police, County and State Police, Davidson Funeral Home, Jonesville and all who assisted in the funeral and burial rites in any way.

The Family of
Wm. B. Copeland

IT'S UP TO YOU

By
Howard E. Kershner, L.H.D.

IN 1948 American corporations paid their workers wages totaling $90 billion. In 1958, just ten years later, wage payments had risen to $158 billion. During the same period corporate profits declined from $20 billion in 1948 to $18 billion in 1958.

Dr. Kershner

The danger point has already been passed — wage payment up about 75 per cent in ten years while profits decline ten per cent.

Corporate profit today is not sufficient to replace worn out equipment nor is it high enough to attract the necessary capital for expansion. People will not deny themselves to save and invest in risky equities unless there is a real hope of reward for so doing. With labor taking much more and savers taking much less, risk capital becomes more and more difficult to obtain. We have already begun the process of de-capitalizing our industry. That means real disaster.

Labor complains of automation but the drive for higher and higher wages regardless of man-hour production, coupled with the practice of featherbedding, make it necessary for many corporations if they wish to survive.

The time has come when we must learn that something for nothing is impossible and that wages must be geared to man-hour output. If that is not done, inflation, de-capitalization, a lower standard of living and a loss of our freedom are inevitable.

Christian Freedom Foundation, Inc.
New York 19, N. Y.

Plans June Wedding

MISS UNTHANK

Mr. and Mrs. J. M. Unthank of Jonesville, Virginia announce the engagement of their daughter, Marietta to Mr. Harold Therrell of Bennetsville, South Carolina.

A June wedding is planned.

Card of Thanks

We wish to express our sincere thanks and appreciation to our friends and neighbors for their many deeds of kindness and expressions of sympathy during the illness and death of our husband and father, A. M. Myers.

We especially appreciate the floral tributes, the services of the ministers, the Rev. Clinton Green and the Rev. Carl Bates. We are grateful to Sturgill Funeral Home and to all who in any way assisted in the funeral and burial rites.

The Wife and Daughters

Who's New - -

Born 2-19-60 to Mr. and Mrs. Charles G. Kelly of Route 1, Dryden, Va., a baby girl named Katrina Sue, weighing 7 pounds, 10 ounces.

Born 2-19-60 to Mr. and Mrs. Alfred Ray Edens of Pennington Gap, Va., Route 1, a male child named Mark Ray, weighing 7 pounds, 12 ounces.

A daughter born to Mr. and Mrs. Kyle Marshall at Lee General Hospital last night, weight 8 lbs. 5 ozs. As yet unnamed.

Lee County's Representatives Report From Richmond - - -

J. Hubert Wheeler
Member State Senate

Yesterday a great flood of bills were introduced in the Legislature just meeting the deadline.

Each bill is first directed to the proper committee for action.

I am on the General Laws Committee of the Senate where a large number of bills are directed. Yesterday we took up three bills concerning workmen's compensation. Industrial representatives tell us that twenty million dollars of workmen's compensation is paid annually in Virginia. One bill requiring companies to furnish artificial limbs to employees losing such limbs was reported out of Committee. Two bills for increased financial aid were not acted upon. The bill reported will be read before the entire Senate for 3 consecutive days before a Senate vote is taken to approve the bill. If it is approved, it then goes to the House for their approval: controversial issues with House joint hearings before both House and Senate General Laws or other appropriate Committees.

We have had several public hearings before committee of Counties, Cities and Towns—which gets much legislation affecting local government of Counties, Cities and Towns. One of the most controversial issues now pending is an annexation bill allowing the area to be annexed, the right of referendum whether they wish to be annexed. This bill barely got out of the Committee and some of the Senators voting it out reserved right to vote against the bill before the entire Senate.

Tomorrow a public hearing will be held by the Agriculture Committee on the Milk Inspection Bill. Many doctors and city folks want all inspections to be done by the State Health Department.

All proposed bills are given thorough airing before the final vote and unless a proposal is reasonable and worthwhile it has very slight chance of getting to either floor for a vote.

Robert S. Orr
Member House of Delegates

Allow me to express to you my many thanks for being so kind as to give me this opportunity of speaking to the good people of Lee County each week and give them my impressions of the goings on here in the General Assembly of Virginia.

Believe it or not, there has already been a great change down here. A great many members on their important committees are hard at work. The House Appropriations Committee has been working all this weekend, Sunday and Sunday night on the proposed $1,320,000,000.00 budget for the next two years. I understand they hope to finish it by Tuesday. This is a big job, and we should all be very thankful to them for the hard work they are doing.

Of course, you know by now that all the sales tax bills have been killed in the House Finance Committee 11 to 6, which means there will be no sales tax bill passed at this session of the General Assembly. It also means that, unless the Appropriations Committee can greatly reduce the proposed budget, some new source of taxes must be found or our tax income for the next two years will fall far short of meeting our proposed budget. Virginia's policy of "pay as you go" will become a thing of the past or we will be forced to cut back on our progressive programs of better school buildings, better paid teachers, better service, institutions for the blind, mental patients, colleges and universities and primary and secondary roads. This General Assembly is faced with great problems which it must solve by the middle of March and we are greatly in need of your sympathy and prayers.

The new tax resources might come from a 10% tax on all ABC whiskey and wine, a one cent tax on twelve ounces of beer, a three cent per pack tax on cigarettes and some have even proposed a one cent tax on soft drinks. If all these were applied it is doubtful if it would yield half as much as would be required to balance the budget.

Some are thinking of changing the first bracket on state income tax from 2% to 3% and lowering exemptions for man and wife from $1,000.00 to $600.00 each. This sounds like "whipping the pulling boss" to me. However, this plan would do much toward raising the required funds.

Just what kind of a tax plan will come out next I shall not undertake to predict. I have named some of the possibilities. Our old problem is still with us who will step forward and volunteer to be taxed. The hunt for him is still on, but the track is cold. Just now and then you hear the lonely yelp of a hound.

Kindest regards to all, until next week.

READ THE NEWS CLASSIFIEDS

Small Church Institute Held At Big Stone Gap

Ministers and laymen from the small Methodist Churches of the Big Stone Gap District of the Holston Conference will meet at 10 a. m., Wed., March 23, for a Small Church Institute at the Trinity Methodist Church, Big Stone Gap, Va.

The topic of discussion for the institute was "How To Make The Small Church Effective."

The Rev. Ramus Freeman, pastor of the Methodist Church, Blackshear, Ga., gave the major address at the institute.

"The Small Church Institute at Big Stone Gap is one of eight such meetings being held over the Holston Conference" said the Rev. E. H. Insko, district secretary of Town and Country Work of the Big Stone Gap District. "The Institute is planned to offer constructive suggestions for increasing the effectiveness of the small churches in the Big Stone Gap District," said Mr. Insko.

Marriage Licenses

Albert Duncan West Chester, Pa. and Shirley Shepard, St. Charles.

Ralph Edward Lawson, Duffield, and Shirley Christine Fly, Jonesville.

your BANK has many SERVICES

Bank on us to meet your every banking need

Be Safe - - Use Our Night Depository
It's Available 24 Hours A Day
7 Days A Week

USE OUR NIGHT DEPOSITORY - WE NEVER CLOSE

Go to Church Sunday—Be a Better Citizen

Your Deposits Insured Up to $10,000

The POWELL VALLEY NATIONAL BANK

The Only National Bank in Lee County
Jonesville, Va.
LEE COUNTY'S FINANCIAL AID SINCE 1888

BELLAMY MOTORS Will Trade For Anything - - I Know!

Yes, We At BELLAMY MOTORS

Will Trade for Anything . .

T R Y U S!

RIGHT NOW IS A GOOD TIME TO TRADE WITH US

We Have A Nice Selection of Good Used and New Cars

ELEVEN NEW BUICKS AND PONTIACS . . . A Wide Selection of Body Styles and Colors To Choose From

If You Are In the Market for a New or Used Car or Truck, and Have Something To Trade, Try Us!

OUR USED CARS AND TRUCKS ARE GUARANTEED BY BELLAMY MOTORS

Three Factory Trained Mechanics On Duty To Serve You

Wrecker Service 24 Hours Per Day - Ask for "Spot" Johnson

Day Phone 337 - Night Phone 128-W Pennington Gap

BELLAMY MOTORS

Dealer License No. 398 *Pennington Gap, Va.*
Cecil Bellamy, Mgr. - Phs: Day, 337 - Night, Jonesville 225-M
Fred Garrett, Jonesville 36-J *Herchel McElyea, St. Charles 2034*

DEATHS and FUNERALS

JUDGE CLAY BAILEY

Judge Clay Bailey, 60, Big Stone Gap, died Sunday, February 21.

Surviving are his step-mother, Mrs. Mary A. Bailey, Dryden; four brothers, C. D. Bailey, Wise, H. Carr Bailey, Big Stone Gap, Leslie W. Bailey, San Antonio, Texas, and Harold Bailey, Oak Hill, W. Va.; two sisters, Mrs. J. M. Pritchard, Big Stone Gap, and Mrs. C. L. Kelly, Kingsport, Tenn.

Funeral services were held at 1 p.m. Tuesday in Olinger Baptist Church with the Reverend Charles Smith officiating. Burial followed in the family cemetery.

Sturgill Funeral Home in charge of arrangements.

MRS. RACHEL CANTER

Mrs. Rachel E. Canter, 74 of Pennington Gap, died Saturday February 20 at the home of a daughter in Jonesville.

Surviving are five sons, Earl and J. D., both of Akron, Ohio, Claude, Dayton, Ohio, Harry, Pennington Gap, and Wendell, Petersburg, Va.; four daughters, Mrs. Grace Tipton, Big Stone Gap, Mrs. W. M. Poteet, Jonesville, Mrs. D. A. Wright, Marietta, Ga., and Mrs. Roy McKinney, Noblesville, Indiana; two brothers, John J. Sturgill, Decatur, Tenn., and Lige Sturgill, Dryden; 38 grandchildren and 11 great- grandchildren.

Funeral services were held at 2 p.m. Monday in the Sturgill Funeral Home Chapel with the Reverend Lonnie Quillen officiating. Burial followed in I.O.O.F. Cemetery at Woodway.

Sturgill Funeral Home in charge of arrangements.

CHARLES ELY

Charles Hopkins (Hop) Ely, 74, of Dryden, died Friday, February 19, in a Knoxville, Tenn., hospital after an illness of several weeks.

Surviving are two brothers Ballard Ely and Creed Ely, of Dryden, and three sisters, Mrs. Bertie Ely, Pennington Gap, Mrs. Ewing Hobbs and Mrs. Dewey Fannon, both of Dryden.

Funeral services were held at 2 p.m. Sunday in Dryden Methodist Church. The Rev. E. H. Insko and the Rev. Ray Davis officiated. Burial followed in Hobbs Cemetery.

Sturgill Funeral Home in charge of arrangements.

MRS. NANNIE RICHMOND

Mrs. Nannie Wynn Richmond, 82, Jonesville, died early Monday morning, February 22, at the home of a daughter, Mrs. H. P. Long, in Alexandria, Va.

Surviving are three sons, W. D. Richmond, St. Paul, Va.; and John A. Richmond and Ben S. Richmond, both of Jonesville; a daughter, Mrs. H. P. Long, Alexandria; two sisters, Mrs. C. H. Willoughby, Colorado Springs, Colo., and Mrs. F. M. Crockette, Pompano, Fla.; seven grandchildren and four great-grandchildren.

Funeral services were held at 2 p. m., Wednesday in Jonesville Methodist Church, with the Rev. Archie Kelly officiating. Burial followed in Hill Cemetery, Jonesville, Davidson Funeral Home in charge of arrangements.

ISAAC HOUNSHELL

Isaac Mitchell Hounshell, 63, of Rt. 1, Alva, Ky., died Monday, February 22 in Pineville, Ky.

Surviving are his wife, Mrs. Pollie Hounshell; two sons; three step-sons; three daughters; three step-daughters; three brothers, including J. E. Hounshell of Ewing; one half-brother, two sisters, 13 grandchildren, 25 step-grandchildren, and three great-grandchildren.

Funeral services were held February 24 at Black Star Holiness Church Burial followed in Alva Cemetery, Hobart Cawood, Middlesboro, Ky., in charge of arrangements.

Card of Thanks

We wish to express our sincere thanks to our many friends for their kindness and sympathy extended to us during the death of our husband and father, M. J. Pennington

We would especially like to thank those who brought food, floral tributes, Rev. Lonnie Quillen, Rev. James Nipper, Sturgill Funeral Home and all those who assisted in any way.

The Pennington Family

Chicken In Basket
French Fries, Slaw
Hot Rolls
Only $1.00
Nancy's Cafe
East Pennington Gap

Quick Change
To New Beauty

TIME FOR A "CHANGE OF SCENE" In Your Home?

Our Complete Re-upholstering Service will give your old furniture a new lease on beauty and comfort. A wide variety of fabrics and patterns.

FREE ESTIMATES - NO OBLIGATION

HARTLEY FURNITURE CO.

PHONE 246 PENNINGTON GAP

No Problem

PARKING IS NO PROBLEM WHEN YOU HAVE CHOSEN STURGILL FUNERAL SERVICE.

OUR PRIVATE PARKING LOT IS ANOTHER OF THE THOUGHTFUL PROVISIONS FOR THE COMFORT AND CONVENIENCE OF PATRONS AND VISITORS.

Sturgill Funeral Home
Phone 20
Pennington Gap, Virginia
Ambulance — Anywhere — Anytime

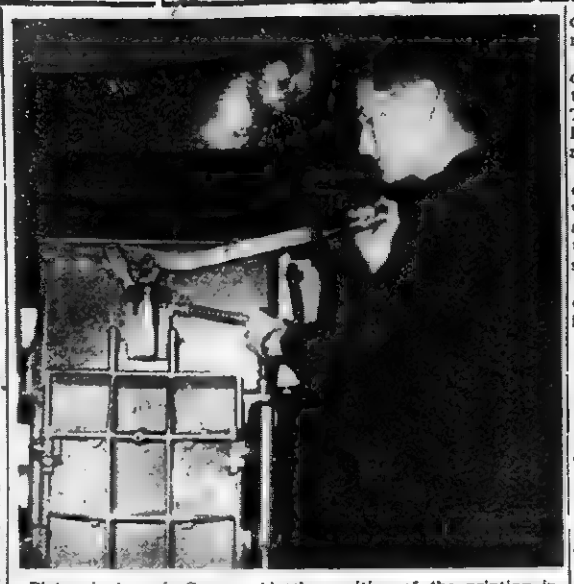

Pictured above is Sammy Alsup, a Diversified Occupations student at Pennington High School, at work in the shop of the Powell Valley Printing Co. Sammy will spend the majority of his classroom time in studying directly related material of the printing trade while a student-learner at the Powell Valley Printing Co.

He will study such items as the accident and health hazards of printing; the process of setting type, the printer's student proofreaders marks and the terms which make up the printer's system of measurement. He will also study material designed to acquaint him with various items of factual information which will give him a working knowledge of the fundamentals of the printing industry. It will also make him aware of the position of the printing industry in our national economy.

Concerning the DE-DO programs, George A. Lee, editor of the Powell Valley News, had this to say, "We now have two full-time employees who started with us as DO students. In our situation this program has worked out particularly well. We believe that this type of training can and does give students the opportunity to learn a great deal about the world of business before they graduate from high school. This experience and training can be of great value to them in later life. Business people who have places for these students will find that, for the most part, they are eager to learn and anxious to please their employees."

Baptist YWA Has Annual Banquet

New officers were installed and the Young Women's Auxiliary of the Powell River Association of the Baptist Church was named in honor of a well known Baptist missionary at the annual banquet held at Rose Hill last Friday evening. The Auxiliary will be called the Anna Barlow YWA.

Patsy Thomas was named president for the coming year and outstanding member of the Auxiliary for the year just completed

Other officers elected for the coming year are: Carmen Edwards, vice-president; Bobbie Lou Teague, secy.; Nancy Hilton, treasurer.

Appointed as chairmen of committees were. Nancy Martin, Program, Dorothy Ayers, Mission Study, Sherrie McDaniel, Prayer and Stewardship, Carol Kinser, Community Mission.

The program following the banquet included chalk drawings by Mrs. Lonnie Quillen and special music by the Pennington Gap First Baptist quartet, which is made up of Sherrie McDaniel, Brenda McDaniel, Bobbie Lou Teague and Nancy Martin.

Approximately fifty persons attended the banquet.

Sales Tax Referendum Bills Introduced

RICHMOND, VA., Feb. 22

Two Southwest Virginia legislators introduced companion bills today in the House and Senate, calling for a statewide referendum on the sales tax issue.

Del. Robert S. Orr, Sr., of Lee County, offered the bill in the House. Sen. J. Hubert Wheeler, who represents Lee and Scott Counties, introduced a similar Senate bill

Both bills provide for a statewide sales tax for-and-against referendum in November, 1961.

The bills provide that at the November, 1961, election an extra ballot shall be prepared by the State Board of Elections instructing voters to mark either "for" or "against" this question

"Shall the General Assembly adopt a sales tax use tax of not less than 2 per cent nor more than 3 per cent with the proceeds therefrom being divided equally between the state and the localities?"

Orr, in explaining his thoughts on the subject of a sales tax referendum, said:

"This will give the people a chance to be heard on the matter of a sales tax in Virginia. They'll have nearly two years in which to make up their minds, if the bill is passed

"The issue is an important one, particularly in the counties, where funds are needed desperately—particularly for construction of the new and better, consolidated schools."

He noted that sales tax bills offered at this session had died in committee.

A CLOSE CALL with a tornado in 1953 led the Donald L. Anderson family of Toledo, Iowa, to build their own small shelter adjoining their basement. They estimate that, by doing their own work, they will have only about $50 in the shelter when finished. Here Anderson, his wife Jean, and sons Rick, 13, (lower bunk) and Don G., 12, "try the shelter out for size." In addition to serving as a tornado shelter, it would be valuable as protection against radioactive fallout if the nation were attacked. (OCDM Photo)

WHAT YOU CAN DO TO SURVIVE

Residents of rural areas are very likely to survive a nuclear attack on the United States and remain in good health to aid the nation's recovery if they take a few common sense precautions, Office of Civil and Defense Mobilization authorities advise

Among the steps which the national civil defense agency suggests are:

● Build a fallout shelter. It doesn't have to be expensive, but it should be in a basement or underground. Plans available by writing Box Home Shelter, Battle Creek, Mich

● Store at least a two-week supply of food and water, and have such essentials as a battery-operated radio and first aid supplies handy.

● Make advance preparations and learn how to take care of livestock in a fallout area. These and other instructions for protecting humans, animals, houses, food, etc., from radioactive material are contained in publications issued without charge by OCDM.

Former Flatwoods Student Is Member Of Math Society

Radford College announced today that Miss Patty Lou Bacon has been initiated into the local Chapter of Kappa Mu Epsilom.

The College has announced that this is an Honorary Math Society, and to be eligible for membership, a candidate must have earned a B average or better in Mathematics for the preceding year, and must plan to secure either a Major or Minor in Mathematics.

Miss Bacon is Majoring in Mathematics and Minoring in Biology.

Patty Lou is presently classified as a Sophomore, and was graduated from Flatwoods High School in 1958. She is the daughter of Mr. and Mrs. Clyde R. Bacon of Rose Hill.

Adventist Church Gives Clothing To Needy Children

The Seventh-day Adventist Church in Pennington Gap was a busy place on Monday and Tuesday when 83 needy children from the Dryden, Pennington Gap, Ben Hur, Deep Springs and St. Charles schools were given clothing.

A number of the pupils from other schools were unable to come to the church for their clothing due to sickness and lack of transportation.

Plans are being made to care for these at a later date. The local church conducts Welfare work through the year as far as supplies permit. Food as well as clothing was given to many needy families during the last 12 months.

The names of the local school children were supplied by the teachers. The clothing distributed was contributed by the Seventh-day Adventist Churches and schools in Washington, D. C.

The pastor D. S. Weinberg in Big Stone Gap, stated that an announcement will be made soon about future plans to distribute clothing.

WANT ADS

See Other Classified Ads

(On Page 3)

BARGAINS—Metal Bunk Beds with innerspring mattresses — complete outfit, $99.95; five piece sofa group, makes extra bed, $99.95. Pennington Hardware and Furniture Co., Collier Building, Phone 600, Pennington Gap, Va.
Adv. No. 8-1t.

FOR RENT—3-Room furnished apartment with bath, hot water and steam heat. Phone 666, Pennington Gap.
Adv. No. 8-TF

WANTED TO RENT - 6-Room house with bath, in Pennington, Jonesville, Dryden or Woodway area. Call Home Appliance Co., Phone 173, Pennington Gap
Adv. No. 8-1t

WE FRAME PICTURES — Bring us your pictures and we will frame them according to your choice of 12 types of molding. Pictures completely sealed from dust and are ready to hang on the wall. FAST SERVICE.—Pennington Hardware and Furniture Co., Pennington Gap
Adv. No. 8-TF

HYDRAULIC JACK REPAIR SERVICE. All work guaranteed. Phone 2687, Harlan; Post Office Box 39, Loyall, Ky.
Adv. No. 8-4t-pd.

BELSAW SHARP ALL gives knives, circle saws, scissors and other cutting tools a perfect cutting edge. We sharpen, gum and set. See or call Dillard Graham, 1706 Oakwood Ave., Pennington Gap.
Adv. No. 8-TF

FOR RENT — Garage Apartment and house, located in West Pennington Gap. Apartment has three rooms and bath. House has four rooms with bath. Call Mrs. Elizabeth Skaggs, Phone 17, Pennington Gap.
Adv. No. 8-1t

NOW IS THE TIME TO BUY—Be sure and check Sprinkle's Bargain Basement before you do

Used Refrigerators, $29.95, and up—90 day guarantee.

Wringer Type Spindrier and Automatic Washers, $20 and up

Bedroom Suites, $29.95 and up

Living Room Suites, $15 and up

Nice Majestic and Sam Brown Coal Ranges.

Electric and Gas Ranges.

17 and 21 Inch TV Sets — guaranteed.

Visit Sprinkle's Bargain Basement, near Planters Warehouse, and check the many other items too numerous to mention. Phone Pennington Gap, 213-J.
Adv. No. 8-1t.

FOR RENT-5-Room house, furnished, bath, in West Pennington Gap. Call Mrs. Ralph Smith, Phone 77, Pennington Gap, Va., week days between 8 a.m. and 5 p.m.
Adv. No. 8-2t

MAKE GARDENING A PLEASURE — Get the Gibson Garden Tiller in a size to suit your needs. Reverse gear in all models. Creech Tire and Supply Co., Phone 178, Pennington Gap.
Adv. No. 8-TF

FOR SALE—Zone Brand Roof Coating. 8 year guarantee against cracking or blistering. Only $1.94 per gallon, plus 3 per cent discount for cash. Call or see Cecil Evans, Pennington Gap, Phone 113-J
Adv. No. 8-4t

FOR RENT — About 100 acres good bluegrass pasture, well watered. Contact W. E. Zion Pennington Gap, Phone 516-W
Adv. No. 8-4t-pd

GOODRICH TIRES ON A BUDGET PLAN — Small down payment, remainder on easy payment plan to suit you.—Texaco Service Center, Phone 740, Pennington Gap.
Adv. No. 8-TF

NOTICE

Public Auction Sale

(Reset From February 20)

Sat., March 5, 1960

AT 10 A. M.

At the Dr. John Morgan Residence In
ROSE HILL, VIRGINIA

The Following Items Will Be Sold - -

1956 Model Super Buick 4-Door Sedan
6 Hereford Heifers - 2 Years Old
Miscellaneous Household Furniture, Including Electric Stove, Electric Washer and Many Other Items

Sale Conducted by . . .

Edgar Bacon, Attorney, As Guardian for Suzanne Morgan and Administrator of Estate of Martha Sue Morgan

New Veterans' Pension Law

(3rd of a Series of 3 Sections)

Questions and answers which describe the dollars-and-cents provisions of the new pension law for veterans and veterans' widows and orphans.

Q. How much pension does a widow receive now?

A. A widow with no children now receives a pension of $50 40 a month. A widow with a minor child receives $63 a month, and if she has more than one minor child, she receives an additional $7.56 for each extra minor child.

Q. What is the present limit on annual income for widows drawing pensions?

A. A childless widow may at present receive a pension if her annual income is not more than $1,400. A widow with children may be eligible for a pension if her annual income does not exceed $2,700.

Q. How will the new law change all this for a childless widow?

A. Under the new system a childless widow will receive $60 a month if her income is not more than $600 a year; $45 a month if her annual income is more than $600 but not more than $1,200; and $25 a month if her annual income exceeds 1,200 but is not more than $1,800. If her income is more than $1,800 a year she is not eligible to receive pension.

Q. How will the new law affect a widow with children?

A. Under the new system a widow with one minor child will receive $75 a month if her annual income is not more than $1,000; $60 a month if her annual income is more than $1,000 but not more than $2,000, and $40 a month if her annual income is more than $2,000 but not more than $3,000. If she has more than one minor child, she will receive an extra $15 a month for each additional child. A widow with a child or children is not eligible to receive a pension if her annual income is more than $3,000.

Q. What is the income limit for orphans, and how much do they receive under the present law?

A. At present orphans of veterans are eligible for pensions if their outside income is not more than $1,400 a year. Pension payments are $27.30 a month for one orphan, $40.96 a month for two, $54.60 for three and an extra $7.56 for each additional child.

Q. What are the income limits and pension payments for orphans under the new system?

A. Under the new system orphans will be eligible for pension if their outside income is not more than $1,800 a year, not counting their own earnings. Payments will amount to $35 a month for one orphan, plus $15 more for each additional child, divided equally among them.

Q. If a veteran or a widow receiving a pension begins to receive additional income or acquired additional property, must this be reported to the VA?

A. Yes, it must be reported to the VA promptly. Any increase in annual income must be reported to the VA under the present law. Under the new law any material increase in the size of the pensioner's estate must also be reported

Q What about a change in the number of dependents?

A. A change in the number of dependents must also be reported promptly to the VA.

Q. Is there anything besides the amount of income, the size of estate, and the number of dependents that will affect the amount of pension paid to a veteran under the new system?

A. Yes, under the new system the pension of a vet hospitalized or maintained by the VA will be reduced to $30 a month after two full calendar months of care. If the veteran has a wife or child, the amount of his pension in excess of $30 may be paid to his dependents

Q Will the veteran who receives an additional $70 for regular aid and attendance also be reduced to a pension of $30 a month if he is hospitalized or domiciled by the VA?

A. Yes, unless he is receiving care or treatment for leprosy.

Q If I am receiving a pension at present but I think it will be to my advantage to transfer to the new system on July 1, what should I do?

A. Nothing right now. After the VA has sent you all the information necessary for you to determine which system will be best for you, the VA will send you a form to fill out indicating your decision to transfer from the old system to the new. You will receive this form about March 1, well in advance of the deadline, July 1. You may delay exercising your option to change systems, and you may make the change at any time in the future. But once you change to the new system, you cannot return to the old system again.

Q. If I am not now on the pension rolls because I am eligible under the present pension law, but I will become eligible under the new system, what should I do?

A. You may get the necessary assistance and application from any VA office and apply for a pension. A VA Contact Representative will be glad to help you

KEOKEE

Eddie Neff who is a student at Cumberland College in Williamsburg, Ky., is one of the students on the honor roll for the first semester

J. J Cox of Knoxville, Tenn has been a guest at the home of Mr. and Mrs. Kelly H Cox for the past two weeks.

Mrs. C. R. Asher is suffering from a sprained knee which she received Thursday when she fell at her home. She was reported to be doing nicely Saturday.

Mrs J. W Cox and children, Kathy Diana and J. W. Cox Jr., plan to leave March 4, for Germany where they will join Mrs. Cox's husband S-Sgt J. W. Cox, Sr

They are now visiting Mr and Mrs Kelly Cox and also plan to spend a few days with Mr. and Mrs Charles Arnette before leaving for Germany

Mr. and Mrs John Lyons' of Martinsville, Va., recently visited Mrs Lyons' parents, Mr and Mrs Clyde Neff.

A guest for the past two weeks at the home of Mr and Mrs. C. T. Orender was Mrs Orender's sister, Mrs Ernie of Louisville, Ky.

Little Deborah Fleenor, three year old daughter of Mr. and Mrs James Fleenor is reported to be very ill in the Memorial hospital in Harlan, Ky.

Tony Arnette is a patient in Lee General Hospital in Pennington Gap

Mrs Henry McCampell has returned to Dayton, Ohio after spending the week end with her parents, Mr. and Mrs Hays McKnight

Mr and Mrs. Vilder Bush were visitors in Appalachia on Saturday.

Mr and Mrs. "Bud" Arnette arrived from Dayton, Ohio on Saturday to visit relatives.

Doris Clark of Appalachia is visiting her 'aunt, Mrs. B R. Pennington.

Carmelita Partin has returned home after visiting in Dayton Ohio. Patsy Partin of Dayton is visiting her mother, Mrs. Mary Partin

Mr and Mrs. Herbert Pennington of California are the proud parents of a boy born February 19. The new [illegible] weighed 9 lb and he has been named Mark Richard

Herbert was formerly from Keokee. The paternal grand mother is Mrs. B. R. Pennington

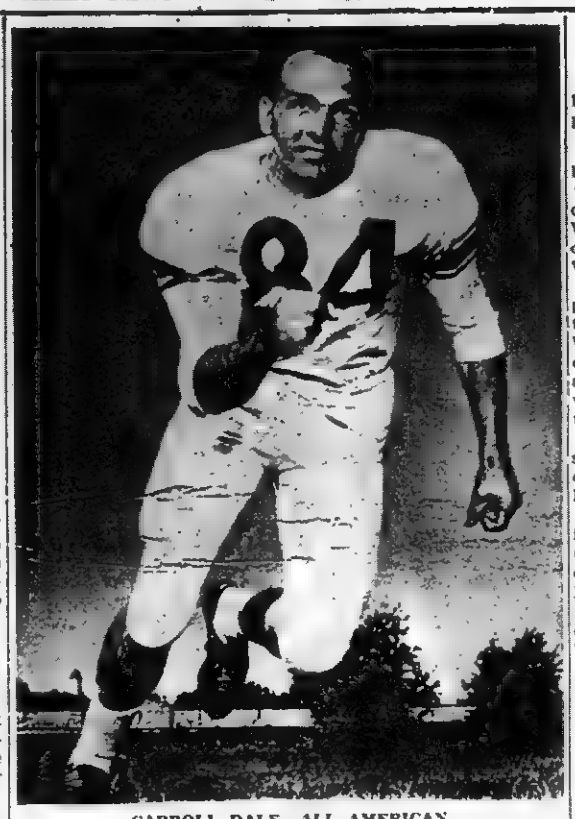

CARROLL DALE, ALL AMERICAN

The fourth annual Lions District Eight sportsmanship awards program will be held Friday Mar. 25, at the Powell Valley high school cafeteria, according to Woody Bundick, of Norton, general comm chairman for the event.

During the program Carroll Dale, a member of three 1959 major All-American football squads, will present 32 area athletes--12 winners in football, 20 in basketball--with sportsmanship trophies and certificates. The winners one from each school in the District will be selected by vote of their teammates Bundick said

Dale a native of Wise, and captain of the 1959 VPI grid team has been awarded many honors during his four-year stay at the Blacksburg school On September 22, 1956, Dale, a boyish looking youngster, stepped onto the gridiron of awesome Sugar Bowl Stadium, in New Orleans, La It was the biggest crowd eighteen-year-old Carroll had ever seen, and he was to be Virginia Tech's starting end against well-known Tulane Dale then a freshman was making his first start in the Tech line-up but gave one of the best performances of his illustrious career

But this was just the beginning for Dale, who was soon to rise to tremendous grid fame In 1957, just one year after his first starting assignment he was named the most outstanding lineman in Virginia, an honor which he was also to win in 1958 and 1959

At the close of the 1958 season Dale received his first All-American award, being named to the second team Associated Press squad, and copping his second straight Virginia's outstanding lineman trophy He was also named Southern Conference Player of the Year, and was a member of the All-Southern Conference team.

But it was during the 1959 campaign that Dale hit his peak In Tech's ten-game slate, he led the Gobblers in pass receiving, snagging 17 passes for 408 yards and six touchdowns. He also punted for 1,181 yards, in 36 attempts, for an average of 32.8 yards per kick.

Dale's performance went well rewarded. Among his honors in 1959, he was chosen to the Look magazine All-American team, second team Associated Press All-American, NEA All American, Mobile Junior Chamber of Commerce All - America, and played in the Blue-Gray game at Montgomery, Ala., and the Senior Bowl, at Mobile, Ala. Again he received the Virginia outstanding lineman award, and was given the H. Lehigh Williams Memorial Trophy, presented by the Norfolk sports Club, to the most valuable player in Virginia He also played in The Little All-American vs. Big All-American game at Tucson, Ariz

Among his numerous other honors Dale was winner of the Jacobs Blocking trophy in 1958 and was runnerup for the award in 1959

In January Dale signed a professional football contract with the Los Angeles Rams and is expected to see [illegible] action during the 1960 pro season

But despite his fame Dale is still a team man and a symbol of sportsmanship in action

I think anything I have accomplished may be attributed to a good Christian home," Carroll said upon learning of his 1958 All-American selections "This taught me the right things and made me realize that the Christian way was the only way to live or play

Dale married to the former Patsy Strength of Norton is a young people's leader at the Blacksburg Church of God and has been called an "All-American both on and off the field

According to Bundick the sportsmanship program is conducted by the Lions Club in District Eight, with the assistance of the principals and coaches of the various schools

The speaker for the event will be named during the next few days Bundick said

TO VETERANS OF INTEREST

By A. A. Bellamy, Area Direc. D.W.V.C., Appalachia, Virginia

Pens. eligibility requirements based on the war service of a veteran become alike for widows and children of World Wars I and II and the Korean conflict after June 30, 1960, the VA pointed out today.

The VA explained that at the present time pensions are granted to widows and children of World War II and the Korean conflict only if the veteran had a definitely-ascertainable service-connected disability at the time of his death.

No such restriction is at present placed on the widows or children of deceased World War I veterans.

The new pension law, going into effect July 1, 1960, removes this restriction and places widows and children of World War II and the Korean conflict on the same basis as World War I dependents in this regard, the VA said.

This "equalization clause" of the new pension system is expected to add approximately 200,000 widows and orphans to the pension rolls, the VA estimates

OUR WANT ADS GET RESULTS

Card of Thanks

We would like to express our thanks and sincere gratitude to many people who were so kind during the death of our beloved son, Billy Richardson.

A special thanks go to the pallbearers, who came from Ohio, Indiana, L.M.U. and other parts, Copeland Funeral Home and Staff for their kindness and help, Revs. P. A. Hawkins and Taylor Haun, their words of comfort were most appreciated, to all who brought food and floral tributes, and to the many friends who called, and to the special singers.

Our loss is great, words cannot express it, but sincere appreciation for friends who offered words of comfort in our hour of sorrow.

The George Richardson Family

In the Hour of Need
Davidson's Funeral Home
Phone 196 Jonesville

ROGERS HOME DECORATORS
Phone 396
Pennington Gap, Va.
● Floor Sanding ● Wallpaper — Paint
● Inlaid Linoleum ● Rubber and Asphalt Tile
● Vinyl and Cork Tile ● Ceramic and Plastic Tile
"We Install or Do-It-Yourself"

MACHINERY BARGAINS
Dies and Gas Power Units
Sawmill and Woodworking Machinery of Every Description. Industrial Machinery. Full Stock of Mill Supplies.
R. P. JOHNSON
Wytheville, Va.

Jerry's & Don's
REGULAR MEALS
SANDWICHES
"YOU ALL COME"
Phone 622 Pennington Gap

PRECISION PRESCRIPTION SERVICE
REVLON - DOROTHY PERKINS - COTY, EVENING IN PARIS COSMETICS
COMPLETE FOUNTAIN SERVICE
COMPLETE LINE OF VITAMINS
Shop and Save
FUGATE DRUG
PENNINGTON GAP, VA.

Insist on the BEST!
WHY SETTLE FOR LESS?
When you select a Broadbent or Dekalb, you select the BEST!
Why These Hybrids Are Best...

BROADBENT AND DEKALB BRING YOU THE BENEFITS OF
● CONTINUING RESEARCH
● CAREFULLY SUPERVISED PRODUCTION
● MODERN PROCESSING
"Grow A Better Corn Crop Plant A Broadbent Hybrid"
See Your Broadbent Dealer Or Write For Our Pocket Directory The Catalog Book For You
THE FARM STORE, Inc.
Phone 15 Jonesville, Va.
"Everything for the Farm and Home"

Shelburne's YELLOW CABS
Ride Insured Cabs
CALL 75
Pennington Gap

TOMATO
LETTUCE

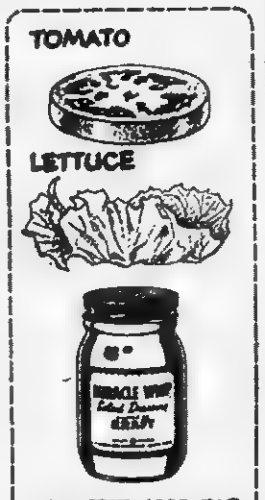

...ALL YOU NEED FOR A WONDERFUL SALAD

Lee Flower Shop
Personal Service On Your Flower Orders Anywhere
— Call Us Collect —
F. T. D. MEMBER
Gertrude and Arnold Johnson
Phone Jonesville 210
Pennington Gap 210

Hughes Jewelry
Next Door to Bus Station
EVERETTE E. HUGHES
Owner and Repairman
Pennington Gap, Va.

DR. W. L. WHIPPLE
Optometrist
Professional Building
Pennington Gap, Va.
Phone 411
— EYES EXAMINED —
— GLASSES FITTED —
HOURS: 9:00 to 4:00
Evenings by Appointment
Closed Wednesdays

ANNOUNCEMENT
Now Open To Serve You
BOB'S ESSO SERVICENTER
BOB BOFETTI, Manager
(Formerly Larry's Esso Servicenter)
Pennington Gap, Va.
Complete Line of Esso Products,
Atlas Tires and Accessories
Come In and Let Us
Service Your Car

ANNOUNCING
THE MERGER OF
Gardner Insurance Agency
WITH
Appalachia Insurance Agency
AT 215 W. MAIN STREET APPALACHIA, VA.
Jack W. Kibler - J. Lincoln Kiser
Tommy Lawson
TELEPHONE 299 APPALACHIA, VA.

Pennington Gap Social News

By PENNINGTON GAP WOMAN'S CLUB

Call Mrs. Mildred Hartley, phone 35-J for next weeks Womans Club News.

Carolyn Hobbs of Oak Ridge visited her parents Mr. and Mrs. G. P. Hobbs over the week end.

Mr. and Mrs. Morris Fannon and family from Troutville, Va. have been visiting the A. C. Fannons and Mrs. Golden Myers over the week end.

"Lou" Fry daughter of Mr. and Mrs. Harry Fry of Saltville, Va. had a tonsilectomy at George Ben Hospital in Abingdon, Va. Friday.

Shirley Carol from Radford, Va. was visiting home folks over the week end.

Recent visitors of Mr. and Mrs. Roy R. King was Mr. and Mrs. Barry Moneymaker and daughter Kip. The Moneymakers are now living in California. Mrs. Moneymaker is Mr. and Mrs. Kings daughter Joyce.

Mrs. Jim Shelburne is feeling much better. She has been confined at home with the flu.

Jack Richmond was home from V. P. I. visiting with his family over the week end.

Masters Bill, Roy, and Joe Shelburne, three of the four sons of Mr. and Mrs. Bill Shelburne, are confined at home with the chicken pox.

S. J. Shelburne, Supt. of Lee County Schools, has returned from Atlantic City where he has been attending a NEA Meeting.

S. T. Choate was home visiting his family over the week end.

Mr. and Mrs. George Depew from Indiana spend a few days with Mr. and Mrs. Charles Redwine.

Mr. and Mrs. Ray Barron was in Kingsport, Tenn Saturday on business.

Mrs. Meda VanHuss is a patient at Lee General Hopital and is much improved.

Ed Gardner is a patient at Lee General Hospital where he underwent surgery. He is doirig fine and is expected to be discharged in a few days.

The Elizabeth Hale Circle met with Mrs. Ray Sturgill Thursday night. Mrs. Edd Carter presented the program. The following members were present: Mesdames Leonard Hays, Edd Carter, Virginia Lou Stacy, O. G. Glass, Vera Jessee, Lavoy Grabeel, and Miss Mary Louise Smith.

Cathy Goins, daughter of Mr. and Mrs. Henry Goins celebrated her 7th Birthday Saturday with a party at her home. Several of her friends were present.

Cindy Smith celebrated her 9th Birthday Thursday with refreshments served to her 3rd grade room. Cindy is the daughter of Mr. and Mrs. Harold Smith.

Stanley Carter celebrated his 10th Birthday with a party in the recreation area of the union Christian Church. Games and refreshments was enjoyed by 17 guest. Stanley is the son of Mr. and Mrs. Doyle Carter

Mr. and Mrs. Dave Gilbert and sons, Mr and Mrs Morris Clendenen and Cecil were dinder guest of Mr. and Mrs. Doyle Carter and sons.

Mr Frank Litton is still confined to Lee General Hospital with injuries sustained in a wreck and is reported to be some better

Mr and Mrs. Delmer Province has moved to Kingsport, Tenn. They moved Saturday and will be missed by their friends.

Mr. and Mrs. Kemp Yeary and Mrs. Minnie T. Kilbourne spent last Wednesday in Norton with the Jim Yeary family.

Mr. and Mrs. Leon Parris of Oak Ridge spent the weekend with Mr. and Mrs. B. F. Mason at Calvin.

Mrs. Ollie Flanary, Jonesville. Henry Turner, Elijah Turner and Mr. and Mrs. Alfred Scott attended the funeral of their aunt, Mrs. Mary Lee Middleton in Harlan Thursday.

Mrs. J. C. Smith and Mrs. Margaret Robbins visited Mrs. Sallie Brown in Woodway last Sunday.

Mrs. Steve Pankow and Mrs. Joe Mitchell attended a chief operators meeting of the Telephone Company last Thursday at the Colonial Inn in Wise.

SERVICEMEN'S COLUMN

Arthur M. Porter Now In Korea

Army Specialist four Arthur M. Porter arrived January 11th in Korea, where he will spend a 13 months tour. Porter, a heavy equipment operator will serve with the 76th Engineer Bat.

Porter entered the Army in November of 1953. His wife and son, Reba and James live on Rt. 1, Dryden.

A1C William F. Weston, son of Mrs. Mary S. Weston and the late Noyce D. Weston is now with the 69th Bomb. Squadron 4, Caribon, Maine.

Airmen and. Mrs. Weston have two daughters. He is the grandson of the late Mr. and Mrs. Geo. Spangler and J. M. Weston and the late Mrs. Weston, all of Jonesville.

Weston has 9 years and 9 months in Service.

Airman Weston's mother lives in Richmond, Ky.

PARRIS ISLAND, S. C. (FHTNC) — Marine Pvt. Thomas R. Millsap, son of Mr. and Mrs. Jake Millsap of Dryden, Va., completed recruit training February 9 at the Marine Corps Recruit Depot, Parris Island, S. C.

Relatives and friends of many of the new Marines were on hand to witness the graduation ceremonies.

The 12-week training schedule included drill, bayonet training, physical conditioning, parades and ceremonies, and other military subjects.

Three weeks were spent on the rifle range where the recruits fired the M-1 rifle and received instruction in basic Marine infantry weapons.

SQUAW VALLEY, CALIF. (AHTNC) — Army Capt. Earl N. Gilley, whose wife, Genevieve, lives at 8852 Edgewater dr., Tacoma, Wash., is performing a temporary tour of duty making preparations for the 1960 Winter Olympic Games to be held in Squaw Valley, Calif., later this month.

The Army is furnishing personnel to provide communications, transportation, engineer, ordnance and police assist. to the Olympic Committee.

Captain Gilly entered the Army in 1948.

The officer, son of Mr. and Mrs. Carl M. Gilley, Route 3, Jonesville, Va., is a 1947 graduate of Jonesville High School.

1st CAV. DIV., KOREA (AHTNC) — Army PFC Johnny E. Snodgrass, son of John H. Snodgrass, Route 2, Jonesville, Va., is a member ofo the 1st Cavalry Division in Korea.

Snodgrass, a machine gunner in Company B of the division's 7th Cavalry, entered the Army in January 1959.

The 20-year-old soldier attended Flatwoods High School and was a farmer before entering the Army.

WILDFLECKEN, GERMANY (AHTNC) — Army PFC Jackie V. Cluesman, son of Mrs. Bassie E. Cluesman, 1807 Forest Ave., Pennington Gap, Va., recently mastered the technique of skiing during the Winter Sports Carnival in Germany where he is a member of the 50th Infantry.

Cluesman was trained by a skilled ski instructor who graduated from one of the famous ski schools in Germisch, Germany.

A rifleman in the infantry's Company C in Wildflecken, he entered the Army in December 1958 and completed basic combat training at Fort Jackson, S. C

The 18-year-old soldier attended Pennington High School.

A-1C Clayton S. Chadwell is now stationed with the U.S.A.F. in Los Vegas, Nevada doing office duty

Airmen Chadwell is a resident of Richmond, Ky. He is the grandson of Mr. and Mrs. Tint Chadwell of Ewing, and great grandson of the late Mr. and Mrs. G. W. Spangler and J. M. Weston and Mrs. Weston.

Airman Chadwell is a graduate of Madison High School of Richmond, Ky., and plans to enter University of Ky. as soon as he is discharged from service.

25th INF DIV. GERMANY (AHTNC) — Army PFC James O. Holmes, 20, son of Mr. and Mrs. James H. Holmes, Route 4, Jonesville, Va., participated with other personnel from the 24th Infantry Division in Exercise Winter Shield at the Grafenwohr - Hohenfels training area in southern Germany February 1-7.

Winter Shield, an annual Seventh Army winter maneuver, involved 60,000 troops.

Holmes, a construction specialist in Company E of the division's 3rd. Engineer Battalion, entered the Army in June 1958 and completed basic combat training at Fort Jackson, S. C.

He attended Flatwoods High School.

GELNHAUSEN, GERMANY (AHTNC) — Army M-Sgt. Kenneth O. Cox, whose wife, Opal, and parents, Mr. and Mrs. James E. Cox, live at 1512 Oakwood Ave., Pennington Gap, Va., participated with other personnel from the 3rd Armored Division in Exercise Winter Shield at the Grafenwohr - Hohenfels training area in southern Germany February 1-7.

Winter Shield, an annual Seventh Army winter maneuver, involved 60,000 troops.

Sergeant Cox, a communications chief with Headquarters Company of the division's 48th Infantry in Gelnhausen, entered the Army in 1946. He arrived overseas last October.

Cox attended Pennington Gap High School.

Roger Babson Discusses Hedges Against Taxes

The wise investor is anxious to hedge against three main handicaps: (1) Inflation, (2) labor leaders, and (3) taxes. Let us consider, this week, hedging against taxes. These will surely be more serious each year.

NON-TAXABLE BONDS

All non-taxable bonds are cheaper than they have been for years. The "full faith" Municipals are rated best; but I think that most of the turnpike Revenue Bonds are fairly good at their current prices. If you buy them now and later do not like them, you can probably sell them at a profit. You need not keep them until maturity.

When loaning money on mortgage it is wise to make a fairly low rate of interest, plus your approximate income tax. Then your mortgage interest will be net. Certainly, in the case of rents you should insist that the tenant pay the taxes as part of the rent. This has many advantages and is fair to all partiles Of course, there is no way to hedge against "death taxes" except by giving money away before you die. I will discuss this later.

DUTIES ON IMPORTED GOODS

Certain cities, such as Buffalo, offer opportunities to buy foreign goods that are selling at very low prices in Germany, Japan, and other countries. You must stay 48 hours outside the J.S.A. and are limited to $200 in purchasers at any one time; but you can make purchases as often as you wish. This is the only honest way to avoid import taxes.

Various other means can be found to save taxes on merchandise. These include "sales taxes," which can be avoided most easily by persons living near the borders of certain states. There also are allowances which your tax return permits you to make on doctors' bills, medical costs, hospital charges, benevolent gifts to churches, etc.; also exemptions for certain children, and other deductions. You can secure a list of these from your local bank.

NATIONAL FEDERATION OF INDEPENDENT BUSINESS

If you are an average businessman as well as an investor, you should at once join the National Federation of Independent Business, Inc. Its headquarters are at Burlingame, Cal. This Association has secured some helpful tax and other legislation from Congress. The most helpful man is C. Wilson Harder, President.

When the federal agents check your income tax payment, they will be absolutely honest as to the mathematics. If you have paid too much they will tell you so, just as they would if you had paid too little. But they will not tell you how you could have saved tax money. It therefore will pay every taxpayer to employ some accountant in his locality to make out his tax return. This will save the taxpayer money—the charge will not exceed $25.00 and will perhaps be less. Don't be "penny wise and pound foolish."

WHAT ABOUT DEATH TAXES?

..These are very hard to avoid if you are married and leave an estate of over $120,000 (if single $60,000), but the federal tax can be reduced in various ways. If you are young or middle-aged, give a certain amount to your heirs every year. You can give $3,000 annually free of tax. You also are allowed to give annually from 20% to 30% of your net income to religious, educational, and scientific bodies. Such gifts I make regularly; this is really a joy.

The large investor, however, who misses this "joy of giving" and is trying to be the "richest man in the cemetery" has another means of cutting death taxes. Certain U.S. Government Bonds can now be bought at a discount of about 15% of more which will be accepted at par in payment of death taxes. Hence, by investing in such bonds to an estimated amount of your death taxes, you can save 15% or more by purchasing them now and holding them against your future death taxes Everyone can hedge against taxes to a certain extent but it requires care, thought, preplanning, and the help of a tax expert

Card of Thanks

We wish to express our sincere thanks to our friends and neighbors for their acts of kindness during the sickness and death of our beloved brother, Boss L. Napier.

We would especially like to thank those who sent flowers. Reverend Clinton Green and the singers. We thank Sturgill Funeral Home and all who rendered their services in any way.

The Napier Family

A Message For Arthritis Sufferers

Arthritic and rheumatic diseases cripple and disable vast numbers. Though new treatments and drugs are being developed, there can be no substitute for sound medical judgment—all arthritis is not the same!

As a member of your professional health team, we encourage you to get a doctor's diagnosis. He can best select the therapy and drugs to help you. Bring your prescriptions to us for dependable service.

YOUR Rexall PHARMACY

PENNINGTON PHARMACY

Pennington Gap, Va.

If It's MAYTAG That needs Repairing Let Us Do It In Our Store . . . 17 Years of "Knowhow"

Home Appliance COMPANY

Phone 173, Pennington Gap

Dr. A. G. Barton and Dr. R. D. Barton OPTOMETRISTS

EYES EXAMINED GLASSES FITTED

Closed Saturday Afternoons

Phone 174 Middlesboro, Ky.

GET IT AT LEE'S

YOUR DRUGGIST FOR 54 YEARS

Middlesboro, Kentucky Phone 31

See The Dinah Shore Chevy Show in color Sundays, NBC-TV—the Pat Boone Chevy Showroom weekly, ABC-TV.

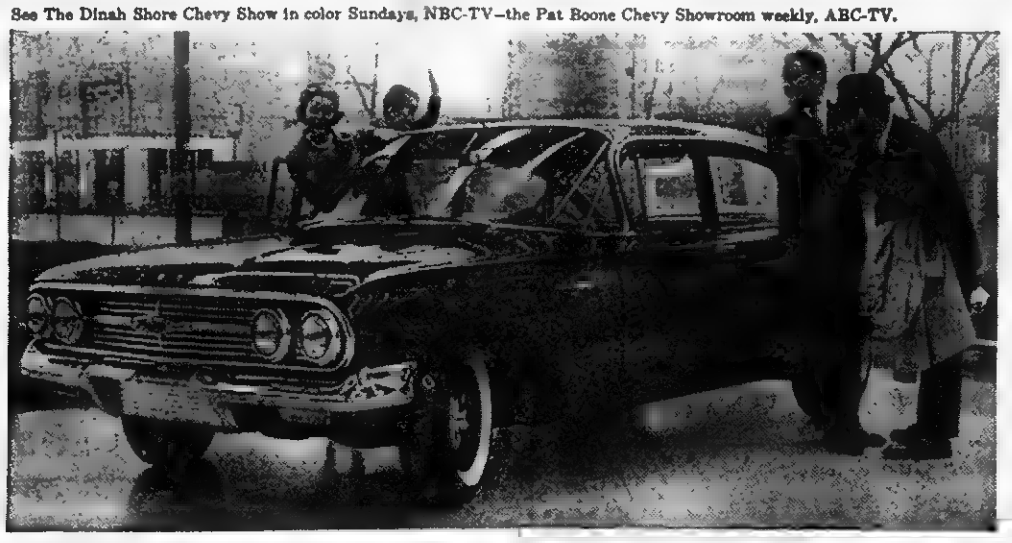

LOOK AT THE LOWER PRICES

List prices as much as $76.05 lower on popular models with popular equipment

The '60 Chevrolet models most people buy, equipped the way most people want them, are actually priced lower than last year's models. This two-tone Bel Air V8 sedan, for example—with Turboglide, push-button radio and de luxe heater—lists for a whole $76.05 *less!* Prices are lower for all comparable V8 models throughout the line. Also for all comparable 6-cylinder models with Powerglide. Yet Chevy's loaded with more of the things that put pleasure into owning a car. (Just look at the list!) It's the greatest year yet to get into a Chevy!

Softer, more silent ride with coil springs at all four wheels and new butyl rubber-cushioned body mounts.

Big brakes for quicker, surer stops. Rivetless bonded linings mean they last longer, too.

More room to relax in. Chevy sedans offer roomier seating than any car in their class. Lower, narrower transmission tunnel means more foot room.

Only full wraparound windshield among the leading low-priced cars.

Electric windshield wipers keep sweeping even when you speed up to pass.

Vent windows crank open and closed. So much simpler than fighting those tricky little catches.

Keyless locking of all doors. Quick and easy. The same key opens door, glovebox, trunk and starts the car.

Economy Turbo-Fire V8. Or how to get up to 10% more miles per gallon of regular and still have lots of "git."

Thriftiest 6 in any full-size car. It's the '60 version of the engine that got 22.38 miles per gallon in the 1959 Mobilgas Economy Run.

Widest choice of power teams. 24 engine-transmission teams in all, with output up to 335 h.p.

A trunk that's made for long trips with up to 22.5% more actual luggage space. Sill's lower for easier loading.

Fisher Body craftsmanship. Look at the finish, the fabrics, the detail work. You'll see the difference.

CHEVROLET

Drive it—it's fun-tastic! See your local authorized Chevrolet dealer for fast delivery, favorable deals.

JESSEE CHEVROLET SALES COMPANY, INC.

Phone 55 Dealer License No. 205 Pennington Gap

Now It's EASY To Have Clean Tobacco Beds with

Niagara

BEDRENCH

NO PLASTIC COVERS NO SPECIAL APPLICATORS REQUIRED

Just Drench Beds Before Planting

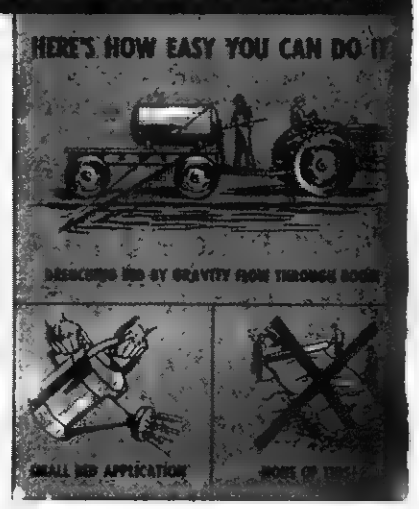

Want to eliminate hand weeding? Want to improve your rate of seedling emergence? Want to raise healthy tobacco plants that thrive in fumigated soil; plants that are free from disease, nematode or insect attack? Want to treat all your seed beds at one time? Then you want Bedrench. It's an exclusive Niagara formula. Just mix with water and drench into your prepared seed beds.

Bedrench is easy to apply (see diagrams). You can do it anytime—up to within 10 to 12 days before planting.

Proved by Leading Growers and State Experiment Stations

P & P GROCERY COMPANY

Wholesale Grocers

Phone 64 Pennington Gap, Va.

Town Talk

[Continued From Page 1]

went a succession of trials, tribulations and grief. The most crucial one was the loss by death of his ten children, seven sons and three daughters. God compensated this loss, and later into the home were born the same number of children, seven sons and three daughters.

This Biblical story has a parallel today in a modern Lee County home. Mr. and Mrs. Beeler Mullins, farmers living at Dryden, Rt. 1, are the parents of twelve children, six dead and six living. Mrs. Mullins herself related to me the following story of her family.

"It was in the 1930's we had six children; five boys and one girl. Four of the children became ill with meningities and two others, a set of twins, died from other causes; so for six months my husband and I were alone—and lonely

Then a son was born to us, and in the course of time, other children. We now have five boys and one girl. Included in the group we lost by death were two sets of twins; both sets were boys. All the children died before becoming old enough to attend school. We have three in school now; two married and one son, the eldest, who helps with the farm work.

During the sickness and death of the children our home was quarantined for the period of 11 or 12 weeks and we had to bear our troubles alone, with out the help and visits from our neighbors. We were living in a mining camp at that time. The groceryman and milkman would bring their produce and leave them on the porch for us

One day my husband went into the forest to cut some wood and someone reported him "Heck," the officer said, "let him alone; they have to keep warm, don't they?"

Mrs. Mullins is now only 47 years old; a kind, friendly person; and as she talks one can detect she is trying to quelch the memories stirring within her.

George Washington:

We cannot tell a lie—Monday was George Washington's birthday. According to history, George Washington's father, Augustine Washington, had ten children—four by his first wife, Jane Butler and six by his second wife, Mary Ball, who was George's mother. Here are George and his sisters and brothers in order of age:

Butler, (died as a child); Jane D. (died as a child); Augustine (four children); George; Betty (11 children); Mildred (died in infancy).

BREAK-INS

Continued from Page 1

with both robberies.

Yesterday morning, two juveniles, 12 and 15 years of age, were captured by County Officers, after a wild chase in the mountain in the vicinity of the Nigger Head Club, which they had robbed during the night.

The two youngsters had broken into the establishment through the door. They took numerous items including cigarettes, cigarette lighters, beer and candy. All of the loot was recovered. The two boys were released after posting bond.

County and Town law enforcement officers have been making a concentrated effort to bring such violations to a halt. It has been indicated that certain of those to be tried, including juveniles, may be sent before the circuit court for trial.

CAMP GROUND CLUB

[Continued from Page One]

munity improvement clubs in the Tennessee Valley area. Our Co-op is good evidence of things than can be accomplished when we all work together.

President Tom Joyce urges all who live in the community to attend the meetings and take part in club activities

District Eight Basketball

(Continued From Page 1)

3 to their margin in the final period. Fred Carroll with 19 pts. and Clark Myers with 12 pts. paced the Eagles scoring while Lowell Terry was tops for the Bulldogs with 21 pts.

Pennington defeated Blackwater 67-49 The Bobcats led 14-12 at the quarter and moved out to a 34-26 half time margin. The Bobcats continued through the final two periods just as they did the first two periods for the easy victory. Bobby Tinker with 21 pts and Wayne Jessee with 11 pts. led the victory in scoring while Wayne Osborne was tops for Blackwater with 23 pts followed by Kermit Sanders with 12 pts.

Thomas Walker defeated Nickelsville 61-58. Each team scored 16 pts. in the first period and the Pioneers held a 28-26 half time advantage. Thomas Walker picked up two more pts. in the third period for a 44-40 lead going into the final eight of play. Nickelsville outscored the Pioneers 18-17 in the final period but it wasn't enough. The Pioneers came off the floor with the same score they had defeated Nicklesville near the end of the season at Nickelsville 61-58. Roger Noah with 23 pts. and O. V. Debusk with 18 pts. paced the winners scoring while Nickelsville had four starters in double figures; Stapleton 16 pts., Easterly 12 pts. Dingus 11 pts., and Burke 10 pts.

Dungannon defeated Keokee 68-49. Dungannon held a 15-11 lead at the quarter and led 33-24 at the half. Each team scored 10 pts. in the third period but Dungannon moved away quickly in the final period with a 25-10 quarter. Jennings paced the winners attack with 27 pts. while Carl Barker with 24 pts. and Mike Palmer with 16 pts led the Mountaineers attack.

In the first round of play at the Powell Valley High School in Big Stone Gap, Thomas Walker had an easy time downing Norton 68-35 to advance to the semi-final round Friday night. The Pioneers wasted little time as they jumped out front 11-0 in the first period and held a 15-8 lead at the end of the quarter. They pushed their margin to 31-16 by half-time and the two teams played on even terms through the third period. The final period was all Thomas Walker as they outscored Norton 24- 8 to make the victory look easy. Roger Noah paced the Pioneers scoring by dropping 26 pts. through the hoops while Jerry Wolfe and O. V. Debusk had 13 pts. and 11 pts. respectively. Fultz and Flowers paced the Raiders scoring with 8 pts. each

In the only other game played Pound, the Wise Dickenson County regular season winner, had to come from behind to defeat Dungannon 51-46. The first period ended 9-9 but Dungannon took the lead beginning the second period and Pound led 18-13 at the half. Both teams scored 16 points in the third period and Pound took the final quarter 21 to 12 for the 5 pts. victory. Mullins, Wright, and Moore paced the Wildcats scoring with 18 pts., 12 pts., and 10 pts. resp. while Jennings had 22 pts. for Dungannon followed by Wolfe with 13 pts.

USE POWELL VALLEY NEWS

CLASSIFIEDS

Card of Thanks

We would like to extend our deepest appreciation to our many friends and neighbors for the kindness they extended to us during the death of our beloved one, Mrs. Rachel E. Canter

We would especially like to thank those who brought food, floral tributes, the ministers, Reverends Lonnie Quillen and Clinton Green, Sturgill Funeral Home and all who rendered their services in any way.

The Family of Mrs Rachel E. Canter.

Pennington Gap

Mr. and Mrs. Jesse Buck, Mrs. John Gibson, Dan Buck and Nancy Gibson were recent visitors in Knoxville.

Mrs. Clarence Goins and son, Billy have been patients in Lee General Hospital.

Mr. and Mrs. Cowles Kelly and son, Douglas spent last weekend visiting with their son and daughter-in-law, Mr. and Mrs. Jimmy Kelly, in Roanoke.

ROSE HILL

Mr. and Mrs. Robert Smith who have been visiting Mr. and Mrs. Robert Charles Smith and family in Florida for a few days have returned home.

Mr. and Mrs. L. D. Fugate, Mr. and Mrs. Fred Stickley, Mr. and Mrs. J. C. Wolfe and family, Mrs. Ola Lowe were among the ones who attended the tournament at Rye Cove Sat. night.

Mrs. Huston Rowlett who has been in the hospital has returned home.

Mrs. Hubert Wheeler who was in Middlesboro Clinic for a week has returned home much improved.

Mrs. Henry Smith who has been visiting her daughter, Mrs. M. B. Jennings has returned to her home.

Mr. and Mrs. Emory Dean are the proud parents of a son who has been named Darrell Frank.

Mrs. Ryland Ramsey was visiting her parents, Mr. and Mrs. Hollis Fugate Thursday.

The Rev. McFarland will conduct a series of services at the Morley Memorial Church beginning Sunday night.

Mrs. Henry Smith, Mr. and Mrs. Oscar Smith, Mr. and Mrs. Jimmy Fenn, little Donny Fenn and Nancy Ann Fenn, Mr. and Mrs. Roy Crockett and family and Mrs. Louise Cawood were dinner guests Tuesday of Mr. and Mrs. Carter Cawood.

The next meeting of Homemakers Club will be held Friday, March 11, 7:30 at the home of Mrs. Ethel Fugate.

Mr. and Mrs. E. C. Peters of Monroe, Mich., visited with the R. D. Fugates, to and from Daytona Beach, Fla.

Bill Brooks, 91 year old brother-in-law of Mrs. W. F. Rowlett of Ewing, was killed this week in a car accident. He was from Caldwell, Idaho.

Mrs. Mae Hobbs of Indiana, sister of Clarence Shifley, Ewing was buried Monday.

Mrs. Robert Smith, Mrs. Hollis Fugate, Mrs. Georgia Gibson, Mr. and Mrs. R. D Fugate were shopping in Middlesboro last week.

Mrs. Freeman Williams entertained her parents, Mr. and Mrs. Taft Bales, Mr. and Mrs. B. W. Roller in honor of her son, Pete's fourth birthday.

Mrs. L. D. Fugate was called to the W. K. Fugates due to the illness of her mother.

Bob Harris from Langley Field, Hampton, Va., Miss Judy Harris from Union College are visiting their parents, Mr. and Mrs. Snyder Harris.

Mrs Jennie Bales Fulker who has been in the hospital at Tazewell, Tenn., is now at the home of her sister, Mrs Bee Fee.

Tom B. Fugate made a business trip to Abingdon, Thurs.

Dr. Harry Kellam left Wednesday for Thomas Convalescense Home, Clifton Forge, Va., accompanied by his sister, Mrs. E. P. McCrery, Mrs. Grace Lawson and Earl Flanary.

Bill Southern has been in town for a few days on business. He left for home today accompanied by his parents, Mr. and Mrs. W. C. Southern, who will spend a week with their son.

Mr. and Mrs. H. T. Richie have gone to Lakeland, Fla. to visit relatives.

Janice Marcum has returned home after several days visit in Morristown with her sisters.

Mrs. M. D. Edds entertained her missionary society of Hardy's Creek at her home on Mon.

Mrs. Edds presided in the absence of the pres., Mrs Leo Middleton.

The meeting was opened with the Womans Hymn, Mrs. John Hounshell brought the devotional.

In the business session the Book discussed reaching Rural Churche, was to be taught at an all day meeting in March and the week of prayer was planned for each day. Mrs. White Marcum was the leader and she used the subject, "In Word and Speech and deed".

Those taking part on the program were Mesdames Hugh Chance, John Hounshell, D. P. Chance, George Chance and M. D. Edds.

Refreshments were served by Mrs. Edds.

Mrr. and Mrs. Earnest Marcum and Janice visited Mrs. Howard Johnson and family in Middlesboro Thursday.

Mrs. Gilbert Hensley is ill in the Evans Hospital.

Mrs. Naomi Hensley is visiting her parents the Gilbert Hensleys.

Mr. and Mrs. C. L. Grabeel spent Mon. and Tues. in Bristol and Johnson City.

Mr. and Mrs. Southgate Fee have moved to their property recently purchased from the Grabeel heirs.

Mr. and Mrs. M. D. Edds were in Jonesville Tues.

Donald Grabeel will be given a birthday dinner Sun., in honor of his birthday, which is Sat. Mr. and Mrs. F. L. Grabeel are giving the dinner. Guests will be Donald's sister and family, Mr. and Mrs. Deward Graham, Edwina, Kathy Joe and Chucky.

Dr. Sumpter will also celebrate his birthday Sat. Due to bad weather, his daughter from Washington, was unable to be with him.

Mr. and Mrs. Howard Johnson of Middlesboro, announce the birth of a daughter, Ruth Larraine. Mrs Johnson is the former Phyllis Marcum of Rose Hill.

Mr. and Mrs. Charlie Rosenbaum visited Mr and Mrs. Henry Campbell Saturday.

ZENITH HEARING AIDS

MY SIN AND ARPAGE

LUNCH WITH US

Broiled Hamburgers
Tasty Toasted Sandwiches
Complete Fountain Service

PRESCRIPTIONS ARE THE HEART OF OUR BUSINESS

PENNINGTON PHARMACY

For Those Who Know
A Good Place To Go

RUBINSTEIN COSMETICS

WE FILL ANY DOCTOR'S PRESCRIPTION

IF

YOU HAVE SOMETHING TO SELL OR TRADE, LET A POWELL VALLEY NEWS DISPLAY AD OR WANT AD BE YOUR REPRESENTATIVE. THEY GET REAL RESULTS.

Lee Flower Shop
Personal Service
On Your Flower Orders
Anywhere
— Call Us Collect —
F. T. D. MEMBER
Gertrude and Arnold Johnson
Phone
Jonesville
210
Pennington Gap
210

LEE-FORD'S USED CAR SPECIALS
CLEAN LOCALLY OWNED USED CARS AND TRUCKS

1958 Ford Fairlane Club Sedan, 8 cyl. Black and White, Fordomatic, power steering, Radio, Heater - - Traded by James Wolliver, Jonesville.

1958 Ford V-8 Country Sedan Station Wagon Fordor, Automatic, Radio and Heater, Nice. Traded by Mr. Stallard Woodway.

1956 Chevrolet 210 Fordor V-8 Power Glide, Radio, Heater, new paint, new seat covers. Extra Clean. Traded on New Ford by Clay Scott Dryden.

1956 Chevrolet 210 Fordor 6 cylinder, Power Glide, Radio and Heater, traded on 60 Ford Galaxie by Anna Ford Kelly.

1956 Ford Fairlane Fordor V-8 Standard Shift, Overdrive, Radio & Heater. Locally owned and traded on all New 60 Ford by Hayden Johnson, Jonesville, Va. Extra Nice.

1955 Ford Fairlane Fordor V-8, Overdrive, Radio and Heater. Locally owned, traded on New Ford by Howard Anderson, Blackwater, Va.

1955 Ford Fairlane Tudor, Hardtop, Victoria, Automatic Shift, Radio and Heater, Extra nice.

1952 Cadillac Fleetwood, 4-Door, Extra Clean. A Rea Cream Puff.

1954 2 Ton Studebaker, V-8 Truck. New Paint, Clean Truck.

1948 2 Ton Ford Truck. Nearly New motor, like new bed, solid new sticker

1949 International 1 ton dual wheels, 4 New tires, owned by Gay Hall. Low Mileage.

LEE - FORD, Inc.
"Your Friendly Ford Dealer Since 1923"
Dealer License No. 1548
WILLARD BAYS, Manager
PENNINGTON GAP, VA.

?????

Do You Get the MOST for Your Advertising Dollar?

Do you know the MOST Important Factor in Advertising

AAAAA

It is circulation that counts most — the number of people who read your advertisement. The more homes your newspaper reaches the more Potential Buyers you have Always ask for the Paid Circulation figures. A Paying Subscriber READS his newspaper.

G&G SUPERMARKET
Its So Nice To Save Twice, Save with low Prices Plus S. & H. Green Stamps
Jonesville, Va.

Borden's ½ Case Biscuits 89c
Ocean Trout 5 Lb. Box Fish 95c
Valleydale Lb. PICNICS 27c
Pure Selecto 50 Lbs. Lard $5.39
Center Cut Lb. PORK CHOPS 49c
U. S. Graded - - Choice Cuts Lb.
Boneless Round 85c
Boneless Sirloin 85c
"T" Bone Steaks 85c
Boneless Chuck Roast 65c
Boneless Shoulder Roast 65c
THREE RIVERS Plain or Self Rising 25 Lbs. MEAL 97c
BLUE BONNET 1 Pound Oleo 19c
GOLDEN RIPE Lb. Bananas 9c
J. F. G. Quart Peanut Butter 79c
Free 1 Pound F.F.V. Crackers
SWAN'S DOWN Best Cake Mix 19c
Apple - Chip, Butterscotch, Banana, Lemon Flake
BORDEN INSTANT Large Economy Size COFFEE $1.29
J. F. G. 3 Qt. Jars SALAD DRESSING $1.00
Vac Pack - 2 Lbs. J.F.G. COFFEE $1.39

VIRGINIA
FEB 20 1961
STATE LIBRARY

Powell Valley

NEWS

"In the Heart of The Beautiful Cumberlands"

Pennington Gap, Lee County, Virginia, Thursday, March 3, 1960

40 YEAR ★ NO. 9

Eight Pages ★ Five Cents

DISTRICT VIII CHAMPS

Front Row, Left to Right: Harley Daniels, Jim Payne, Charles Janeway, Bob Lee, Kenneth Loftice, O. V. Debusk, Roger Noah and Jerry Wolfe. Back Row, Left to Right. Coach Ronald Skeen, James Williams, Lewey Lee, Bud Hall, Bob Parkey, Frank Grabeel, Kyle Chadwell, Tyler Hobbs.

TOWN TALK

About This, That and The Other
By Mrs. Etta Green

HOW'S THE WEATHER?

The weather is ruled by the
moon, so they say;
And we find that the saying
is true.
For quite often it rains when
the moon's at the full
and it rains when the moon's
at the new.
When the moon's at the quarter
Then down comes the rain,
At the half it's no better, I
ween;
When it's at the three quarters
It's at it again, and mostly
It rains in between.

—Rhyming Along

Regardless of "moons," Nature seems to be matching wits with the Weatherman. Probably not in many years have we had as cold and disagreeable February as we've had this year; but it hasn't kept the first signs of Spring from making their appearances. But after all, this is March, and time to show a little color.

Persons born in March (so

Continued on Page 4

Area Bankers Elect Officers

GATE CITY, Va., — George R. Lipps, Jr., cashier of the First National Bank at Wise, has been elected president of the Wise-Lee-Scott Bankers Association.

Other newly elected officers include Riley Shanks, of Pennington Gap, vice president; and Robert Bond, of Pound, secretary and treasurer.

Thirteen banks from Wise Lee and Scott Counties are represented in the association's membership.

RUMMAGE SALE SATURDAY

A Rummage Sale will be held at the Catholic Chapel, Pennington Gap, on Saturday, March 5, between the hours of 9:00 a. m and 1:00 p. m.

The Thomas Walker Pioneers defeated Pound 52-51 in the finals of the District Eight tournament Saturday night to win the District championship. The Pioneers will represent the district in the State Tournament at Blacksburg starting Friday night at 8:00 o'clock. In winning the district crown Thomas Walker became the first Lee County team to advance to the State Tournament on the Group II level.

Thomas Walker will meet William Campbell High of District Four from Naruna, Va., in the first round March 4. William Campbell is reported to have the top individual scorer of the State Group Two scorers. The winner of the game will play Bassett High of District Six at 8:45 p. m. March 6th, and the winner will advance to the semi-final and final rounds that will

Continued on Page 4

Checker Tournament Date Changed To Saturday, March 19th

A checker tournament, previously scheduled for Saturday, March 12, has been postponed until Saturday, March 19, due to conflicting events already scheduled.

The tournament is open to anyone, regardless of place of residence. It will be held in the Pennington High School cafeteria beginning at 10:00 a m., Saturday, March 19. Attractive trophies will be awarded to the champion and runner-up. There will be no entry fee and no charge for admission made to spectators.

The Round Robin system will be followed in this tournament. Each player will play each other entrant two games. The wins will count two points and the draws one point. The two players accumulating the most points would then play four games for the Championship.

Standard Laws of Tourament Play will be followed. A committee will be appointed to settle any questions concerning the tournament play. The rules will be explained in detail to those who participate, just before the tournament play begins.

Players are requested to bring checker boards and men.

Persons desiring further information concerning this tournament should contact A. N. "Chock" Smalley, Pennington Gap.

The tournament is being sponsored by the Powell Valley News, Pennington Gap.

VMI Coach To Speak At Sportsmanship Banquet

by Jim Gilreath

JOHN MCKENNA

John McKenna, 1959 Southern Conference Coach of the year, and head football mentor at Virginia Military Institute Lexington, has been announced as guest speaker for the fourth annual Lions District Eight sportsmanship awards program which will be held Friday, March 25, in the Powell Valley high school cafeteria, according to

Continued on Page 4

Good Farming News

By Joe P. Lyle, County Agent

If you haven't top-dressed pastures yet, there is still time to do the job.

Top yielding pastures need adequate plant food. For orchard grass and ladino clover or tall fescue and ladino clover, use from 400 to 800 pounds per acre of 0-14-14, 2-12-12, or 5-10-10 fertilizer.

If a soil test shows the soil to be low in potash, use a 0-10-20 or 3-9-18 analysis fertilizer at the same rate as above, the specialist advises. A higher analysis fertilizer may be substituted at equivalent rates.

Orchard grass and lespedeza mixtures should be top-dressed with 300 to 500 pounds of a 5-10-10, 5-20-10, or an equivalent. For bluegrass and white clover pastures where the stand is good, top-dress every third or fourth year with one of the following 700-1000 pounds of 0-20-10 or 0-20-20; 350-500 pounds per acre of 0-40-20; 900-1200 pounds of 0-14-14; 400-600

Continued On Page 5

Methodist Camp To Build New Facilities
Proposed New Dining Hall

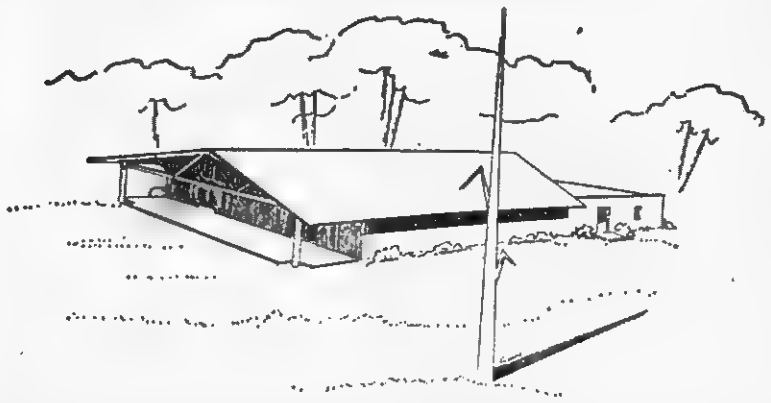

The Methodist Camp at Ft. Blackmore, Virginia will be improved by the addition of a new dining hall with a seating capacity of 150 and a 50,000 gallon water storage tank, if the current campaign for $8500 in Development Funds is successful.

The campaign is being conducted throughout Wise, Lee, Dickenson and Scott Counties by the Big Stone Gap District of the Methodist Holston Conference, under the over all leadership of Rev. C. D. Mehaffey, District Superintendant. Rev. W. J. Carter and James Stall-

Continued on Page 5

Quillen To Head Red Cross Drive

The annual Lee County Red Cross fund raising drive will be conducted during the month of March, Miss Margaret Shanks, chairman of the Lee County Red Cross Chapter, announced today.

Reverend Lonnie Quillen, pastor of the First Baptist Church of Pennington Gap., will be fund raising chairman for this year's drive, she said. Those to assist with the drive will be announced at a later date she said

The work of the Lee County Chapter is all done on an entirely voluntary basis and Reverend Quillen urges all Lee County citizens to support this drive.

He points out that the local chapter is the only contact between young men in the armed services and their families during emergencies.

Funds with which to carry out these services can only come from the local people, he said.

Three Voters Ask Court To Purge Voting List

Three Jonesville men who allege to be qualified voters entered a petition with the Clerk of the Circuit Court last Thursday morning, requesting that some three hundred names be removed from the voting list.

R. C. Shannon, Appalachia Attorney, representing Curtis Flanary, Chairman of the Republican Party, Dave Pendleton and Ewing Fisher, all of Jonesville, entered the petition which contends that none of those listed in the petition were eligible to register under section 18 of the constitution of Virginia

Section 24-102 Code of Virginia states that -- "any three qualified voters in any election district may file with the Circuit Court of the County setting forth the objections of the petitioners to the registration of any person whose name is on such registration books." Such action must be taken within six months of the registration of the person." Otherwise it is assumed that he has fulfilled all re-

Continued On Page 8

Car Wash Sponsored By JHS Seniors

The JHS Seniors will sponsor a car wash, Saturday, March 5, from 10 a.m to 5 p.m

The Seniors would like to thank the following service stations of the Jonesville area who have volunteered their facilities for this purpose: Little Joe's Shell Service Station, Sargent's Esso Service Station, Williams Texaco Station, Bledsoe's Esso Service Station

Your business will be greatly appreciated. The money will help finance the senior trip.

CHERUB CHOIR TO APPEAR ON TV

The "Small Fry" of the Pennington Gap Methodist Church, all members of the Cherub Choir, will appear on WJHL-TV at 7:30 p. m., Thursday evening, March 10. Mrs. Nancy Province is the leader of this group.

Reminders!

Jonesville Legion Posts meets Tuesday!

Pennington Lions Club meets Thursday!

Pennington Town Windshield stickers now on sale!

No. 3 windshield inspection stickers due for a change!

Civitan Club meets tonight!

IOOF Subordinate meets Friday!

Lee Royal Arch Chapter meets Tuesday!

Post 33 meets Monday!

IOOF Encampment meets Tuesday!

Red Cross Drive now underway!

Last chance to give to Heart Fund!

Lincoln Day Dinner Postponed

The Lincoln Day Dinner scheduled for Saturday night, March 5, has been postponed until a later date, Curtis Flanary, Lee County Republican Party chairman announced today.

Flanary said, "Due to weather conditions and hazardous driving conditions it has been decided to postpone this annual event until a later date." He said that another date for the dinner will be announced as soon as possible.

March Term Circuit Court Begins Monday

The March term of Circuit Court is scheduled to get underway in Jonesville on Monday, March 7, with Judge E. T. Carter presiding

The Grand Jury is scheduled to hear ten cases on the first day of court, one manslaughter case - the Commonwealth vs Ralph Hubert Pennington; one malicious wounding case - the Commonwealth vs Carl Cox. The other eight cases include breaking and entering and possession of stolen weapons charges.

On Tuesday, March 8, according to Commonwealth Attorney William C. Fugate, approximately fifty misdemeanors are scheduled for trial.

Wednesday, March 9, the trial of felonies will begin. Twenty-one cases are set for trial, including four charges of murder and one of armed robbery

Civil cases are scheduled to be tried on March 15.

DEATHS—

(See Page Five)

Mrs Myrtle S. Wampler, Big Stone Gap.

Thomas Bryant, Pennington Gap.

James Garrett, Pennington Gap.

Mrs. Julia Noe, Pennington Gap.

Mrs. Orleana Ely, Jonesville

Mrs Warren Coldiron.

William Rhodes, Big Stone Gap.

Fred Johnson, Jonesville

Mrs. Lizzie M. Sprinkle, Pennington Gap.

Womans Club Activities Listed

By Mrs. Gail Buck

Fund Raising Chairman

Many of the members of the Pennington Woman Club have expressed a great desire to be of assistance to the Fire Department in their recent acquisition of an artificial respirator. In order to make a generous contribution possible, two fund raising projects are now under way and the public is cordially invited and urged to participate.

One is the previously announced Variety Party, scheduled for Friday night of next week; March 11, 7:30 P. M., at the Pennington High School Cafeteria. The admission is only fifty cents and additional games will be priced at a minimum fee of ten cents each for cakewalking and bingo. At least two hams will be given away as door prizes.

Holders of tickets will be entitled to a delightful entertainment program. A very delightful evening is in store for the entire family. Mark the date on your calendar, bring your friends and join in on the fun.

For its second project the Pennington Woman's Club is now selling "Butter Bits," a luscious type of candy that is vacuum packed in a can so beautifully designed and decorated, it can continue to be useful as a canister long after the candy is eaten. These will sell for $1.00 and may be obtained

(Continued On Page 4)

Lee County Group Will Ask For TVA Steam Generating Plant

A group of Lee Countians interested in securing a proposed Tennessee Authority steam plant for this area will meet with staff members of the Authority in Knoxville, on Thursday, Mar. 10, at 1:30 p. m. The Authority announced some time ago that a steam plant would be constructed in the eastern part of the Valley.

Cowles Kelly, chairman of a county-wide group working on this project, said this morning that A. J. Wagner, General Manager for the TVA had informed him that one director of the Authority and certain staff members would hear the group from Lee County next Thursday afternoon.

In his letter, Wagner pointed out that a number of engineering and economic factors would determine the location of the steam plant. He listed cooling water; foundation conditions; topography, nearness to coal and transportation costs and tie-in with the entire TVA system. Low cost electricity is the goal of the Authority, according to the letter from Wagner.

A list of those to attend the meeting was not available. Kelly urged that any person having information which would be of value to those who will go to Knoxville, to contact him as soon as possible.

Democrats To Hear Kentucky Congressmen

Rep. John C. Watts

Lee County Democrats will hear Rep. John C. Watts, Congressman from the Sixth District of Kentucky, at their annual Jefferson-Jackson Day Dinner which will be held in Jonesville, on Saturday evening, March 12. The banquet will get underway at 7:00. Rhea Rasnic, party chairman said today.

Rep. Watts will be introduced by Rep. Pat Jennings of this District, who will again be a candidate for the seat in congress he now occupies

Rep. Watts was first elected to the 2nd congress in 1951. He has been re-elected to four succeding terms. A graduate of the University of Kentucky, he is

Continued on Page 3

World Day of Prayer To Be Observed Here

World Day of Prayer will be observed here with special services at the First Methodist Church on Friday night at 7:00.

The public is urged to attend these services and join in the observance of this day of prayer which is being observed throughout the world.

GLENNA SLEMP AND RALPH SPROLES, KING AND QUEEN OF THE ANNUAL SWEETHEART BANQUET HELD LAST FRIDAY EVENING AT THE FIRST BAPTIST CHURCH.

The young people of the First Baptist Church proudly present their new 1960 Youth Queen, Miss Glenna Slemp, daughter of Mr. and Mrs. Fred Milhorn, and Youth King, Ralph Sproles, son of Mr. and Mrs. A. W. Sproles. These two young people merited this honor by their outstanding Christian work and service in all church activities during the year 1959-1960. These honors were given at a lovely banquet last Friday evening. The hall was decorated in gold, pink, red and blue with hearts and cupids, a fit setting for all sweethearts who attended. The deacons' wives of the First Baptist Church prepared a delicious meal for approximately one hundred people while the deacons served the tables.

Other awards were presented to the outstanding young people of the Crusaders Choir. The following singers were awarded choir pins for their faithful attendance and service: Polly Burchette, Dorothy Farmer, Nancy Martin, Glenna Slemp, Bobbie Teague, Pat Tomlinson, Craig Grabeel, Ralph Farmer,

Continued on Page 4

Gets Good Citizenship Award

Floyd Duncan of Thomas Walker High School has been selected to receive the Thomas Walker Civitan Club Citizenship Award, according to the Club's President, Dr. B. H. Owens.

Scholastically Floyd ranks

Continued on Page 4

Keokee Social News

By MISS EULA CLARKSTON

Mr. and Mrs. Hubert Estep of Keokee, announce the marriage of their daughter, Joyce Ruth to Mr. Robert Collins, son of Mr. and Mrs. Paul Collins of Roda, Va. The marriage took place on Sat., Feb. 13, at Wise, with the Rev. Lee Stanley performing the ceremony.

The bride wore a blue dress with black accessories.

The only attendants were the bride's mother, Mrs. Hubert Estep, and the mother of the bridegroom, Mrs. Paul Collins.

The marriage of Miss Brenda Gail Thomas and Ronald L. Kilgore was solemnized Jan. 28 at the Oak Grove Bapt. Church in Big Stone Gap.

The bride is the daughter of Mr. and Mrs. Raymond Thomas of Keokee. The bridegroom is the son of Mr. and Mrs. Walter D. Kilgore of Appalachia, Va.

The bride wore a waltz length gown of rose point Chantilly lace. The lace bodice featured a sabrina neckline. The long tapered sleeves came to a point at the wrist. A tiara held the veil of illusion. The bride carried a white Bible topped with red rose buds

Mrs. Nancy Kilgore of Pound was matron of honor. Jimmy Kilgore served his brother as best man.

The bride is a graduate of Keokee High School, and is employed by the Kingsport Press.

The bridegroom is a graduate of Appalachia High School He attended Clinch Valley College and is now employed with the Woolworth Co. After a wedding trip through the Carolinas the couple will reside at 434 Roller St., Kingsport, Tenn.

Out of town guests at the wedding included Mr. and Mrs. J. B. Goode Kathleen White and Mr. and Mrs. Willard Adams, all of Kingsport.

Mrs. H. H. Lawson, who has been visiting her father, Thomas Green, Sr. in St. Petersburg, Fla. returned home last Sat. by plane. She was met at the airport by her husband, and daughter, Nancy of Keokee, also her son, Jim Lawson of Johnson City and daughter, Barbara of Wise.

Ruby and Barbara Barker have returned to Washington, D. C. after spending the weekend here visiting their parents, Mr. and Mrs. James L. Barker.

Betty Barker also from Wash., D. C. spent the weekend with her parents, Mr and Mrs. Woodrow Barker.

The home of Mr and Mrs Tommy Lawson was destroyed by fire last Tuesday morning According to reports there were no members of the family at home at the time of the fire, and neighbors were unable to salvage any of the household goods.

The house was the old homeplace of the C. C Morris family.

Mr. and Mrs. Johnny Jones have returned after spending a few days in Florida.

A household shower was given at the home of Mrs. Clarence Morris on Friday evening in honor of Mrs Kieth Barker. Games and contests were the diversion of the hour. At the conclusion of the party prizes were presented and the hostess assisted by co-hostess, Mrs. Lawerence Barker served refreshments to 35 guests.

Mrs. Barker was pleased with many nice gifts.

Mrs. Fred Lawson of Big Stone Gap visited Mrs. H. H. Lawson last Wed.

Mr. and Mrs. Floyd Bush of Dayton, Ohio attended the funeral of Mrs. Bush's grandmother, Mrs. Racheal Canter of Pennington Gap.

While here the Bush's also visited Mr. and Mrs. C. F. Bush.

Mr and Mrs. E. C. Russell of Fall Branch, Tenn. spent the weekend here visiting Mrs. Russell's mother, Mrs. J. J. Clarkston.

Mrs. Carrie Cox of Dryden, visited her sister and brother-in-law, Mr. and Mrs. Elmer Barker on Friday.

Susan Cooper celebrated her ninth birthday Sat. afternoon with a party at her home. The children enjoyed playing a series of games. Refreshments consisting of cake, ice cream, peanuts and drinks were served to 27 guests. Balloons were given to each child as favors. Susan was pleased with many nice gifts.

Hughes Jewelry
Next Door to Bus Station
EVERETTE E. HUGHES
Owner and Repairman
Pennington Gap, Va.

JONESVILLE DRUG CO., INC.
WALGREEN AGENCY
"Your Friendly Corner Drug Store"
Prompt Prescription Service
PHONE 150 JONESVILLE, VA.
Registered Pharmacist

THESE WOMEN! By d'Alessio

"PLEASE, boss?"

Pennington Gap

Mrs. Etta Green

Mr. and Mrs. Robert T. Ellison and Susan and Mrs. R. O. Maupin came over from Kingsport Sunday to spend the day with Mrs Mary Sweet and daughters.

Mrs. J. B. Tipton is back at her home on Oakwood Avenue after a series of visiting and sight-seeing at various places, including Cleveland, Rockwood and Chattanooga, Tenn, and Hot Springs, Ark.

Mrs. Tipton has recently had visiting with her her son, Robert H. Tipton, wife and children of Louisville, Ky

Mr and Mrs A T Burchette and Poly Mrs T I Burchette and Mrs C W Adams attended the Jazz Con[illegible] Wednesday night. Miss Margie Burchette was featured in the concert

Mrs. Pugh Observes Leap Year Birthday

Monday, the 29th, was a Leap Year birthday for Mrs. T. H Pugh—her 19th according to Leap Year counts.

Mrs. Pugh celebrated the anniversary with a special birthday dinner at her home Sunday The following family members were present Willie Farley, Evalena, Harry and family, Henry and family from Dayton, O.; children who could not be present but called telephone greetings were: Georgia Waddell, of Richmond; Robert Guy Pugh, West Jefferson, N. C., Edsell, at Ashtabula, Ohio.

Other dinner guests were Mr. and Mrs. Sherman Anderson, Miss Mattie Anderson, Mrs. Maude Stout and Lenol.

Mrs. Pugh received many birthday gifts and greeting cards from friends, wishing her "many more happy birthdays," even if she does have to wait four years between each one.

Mr. and Mrs. Arthur T. Burchette and Mrs. Charles Pope are spending part of this week in Richmond, Va.

Mrs. Jim Howard of Wise, Va. Mr. and Mrs. Clayton Cox, Dryden, and Mrs. Cordie Sprinkle visited with Mr. and Mrs. H. P. Cox over the weekend and on Monday the Cox's had the following guests at dinner: Mr. and Mrs J. E. Sword, Mr. and Mrs. Clyde Cox and family, Joe Myers, B. M. Kelly, and Mrs J. V. Kelly and Vince.

Mr. and Mrs C. W. Milhorn are here from Johnson City this week visiting with Mrs. C. W. Adams, Sr.

Miss Virginia Stewart, Dayton, Ohio, surprised her parents, Mr. and Mrs Luther Stewart, with a visit last week.

In the Hour of Need
Davidson's
Funeral Home
Phone 196 Jonesville

DR. W. L. WHIPPLE
Optometrist
Professional Building
Pennington Gap, Va.
Phone 431
— EYES EXAMINED —
— GLASSES FITTED —
HOURS: 9:00 to 4:00
Evenings by Appointment
Closed Wednesdays

CAMP GROUND

The Camp Ground Community Club met Friday night, with Miss Jett Spangler, vice president presiding in the absence of president Tom Joyce. Rev. A. M. Alder led the evening devotional. The Club discussed the goals of the year and voted to make a donation to the Heart Fund. The recreation was directed by Mrs. Muncy. Refreshments were served by Omer and Bradley Miles and Mrs. Lela Muncy.

Janie Jones of St. Charles spent Saturday night with the Ralph Jones family.

Mrs. Frank Poteet and Mrs. J. B. Ingle visited their parents, Mr. and Mrs. Ernest Wynn this past week.

Those from Camp Ground attending the closing session of the Book Study on Town and Country Churches were, Mrs. Lou Anne Sadler and Diana; Rev. and Mrs. C. D. Quillen, Mrs B. B. Sergent and Anne, Miss Nora Wynn, Mrs. Wesley Spangler and Mrs. Billy Hines and Patti. There was a joint fellowship supper, Pennington, Jonesville and Camp Ground. Following the meal the film "This Sustaining Bread," a playlet, "Dirt Under Their Feet," were presented. Miss Ida Pendleton did a good job in promoting this study.

The Camp Ground WSCS met Thursday evening at the home of Mrs. Birg Sergent, with Mrs. Ralph Jones as program leader. She presented a very interesting program bringing in different phases of the work of the Society. Mrs. Lela Muncy gave the devotional and prayer, and a summary on the topic, "This is the day." A short skit was given on Social Relations. Mrs. J. A. Rosenbaum discussed two short topics, one on Brotherhood and the other on Federation of Women. Rev. Quillen led the closing prayer.

A business and social hour followed. Delicious refreshments were served by the hostess to 10 members and one visitor, Mrs. Anne Meimann.

Mr. and Mrs. Harold Diffenderfer and Pam visited with his parents, Mr. and Mrs. Leo Diffenderfer and spent a night with her parents in Woodway on returning to their home in Castlewood, Va.

Large Hamburger Steak, French Fries Salad and Drink Only $1.00
Nancy's Cafe
East Pennington Gap

"Southwest Virginia's Finest" **LEE THEATRE** Pennington Gap, Virginia
WEEK DAYS 6:45 p. m. - SAT. 12 NOON CONTINUOUS
SUNDAY 1:15 - 3:45 and 7:30 p.m.
ON SUNDAY NIGHT A SHOW AND ½
Sun., Mon., Tues., March 6, 7, 8
Stuart Whitman — Fabian — Carol Lynley
"THE HOUND-DOG MAN"
News Gaston's Easel Life
FREE — 1000 - 8 x 10 Photos of Fabian, as long as they last
Wed and Thurs., March 9, 10
Clifton Webb — Jane Wyman
"HOLIDAY FOR LOVERS"
Capt. Video No. 8 Let Stalk Spinach
Fri. and Sat., March 11, 12
David Ladd — Chill Wills
"THE SAD HORSE"
Pedro Armedariz
"LITTLE SAVAGE"
Poor Elmer

Best for Budgets and Waistlines, too!

PET COTTAGE CHEESE

If you're watching your budget and watching your weight . . . look to Pet Cottage Cheese! It's one of the most economical low-calorie foods you can buy. And, Pet Cottage Cheese is power-packed with protein and rich in calcium . . . it's the perfect body building food for growing children and grown-ups, too. Serve it fancy or serve it plain . . . it's delicious either way.

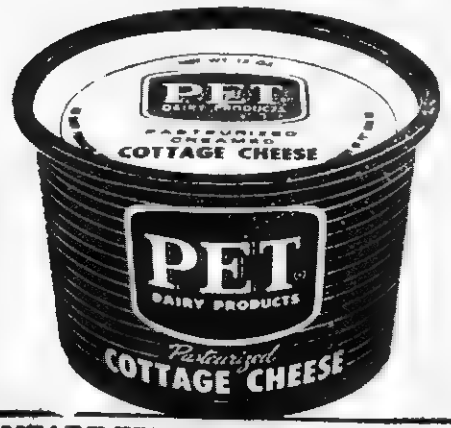

1885 • 1960
PET 75th ANNIVERSARY

COMPARE PET DAIRY PRODUCTS WITH ANY OTHERS!

Prove it to yourself! Dramatic test proves Plymouth gives you more miles per gallon!

Others talk gas savings . . . but Plymouth lets you see it. At your dealer's now—the PLYMOUTH PROVE-IT-YOURSELF ECONOMY DRIVE lets you take the wheel and see exactly the mileage you get! Thousands have taken this convincing drive. Don't miss it!

No special test track . . . no special test conditions . . . no special test driver! Just *you* at the wheel of a regular full-size Plymouth. Here's how it works:

Mounted on one side of a Plymouth is a jar which feeds a measured amount of gas directly to the car. You turn a control and the car is powered by the gas from this ECONOMY METER.

Then you drive in your usual fashion, through normal traffic. When the gas in the jar has been used, check the mileage reading on the speedometer. See for yourself the mileage *you* got on just a small amount of fuel. Simple, fair—and dramatic proof, we think, of the solid gas economy engineered into the Solid Plymouth for 1960. See *your* Plymouth dealer.

A Chrysler-engineered product, built a new solid way to give you solid satisfaction.

SOLID PLYMOUTH 1960

ROLLER MOTOR COMPANY
Dealer License No. 978
1701 EAST MORGAN STREET PENNINGTON GAP, VA.

Jonesville Social News

By JONESVILLE WOMAN'S CLUB

Mr. and Mrs. Gene Orr and sons of Oak Ridge, Tenn., visited Mrs. L. T. Hyatt and family Sunday afternoon.

Mr. and Mrs. C. H. Poteet, Sr. Mrs. H. N. Collier and Mrs. Vinnie Compton were dinner guests of Mrs. Joe Chance Sunday.

Mrs. J. E. Laningham visited with Mrs. Corrine Hines Wednesday.

Miss Florence Allen attended a work shop on Cancer in Abingdon, Va., recently and then spent the weekend with relatives in Christiansburg.

Benton Trundle spent the weekend with his parents in Sevierville, Tenn.

Mrs. O. M. Skeen and Nancy Lawson of Big Stone Gap spent Tuesday with the W. F. Cox family.

Mrs. H. N. Collier, Mr. and Mrs. C. H. Poteet were dinner guests of Mr. and Mrs. L. N. Cridlin Friday evening.

Mr. and Mrs. L. P. Humphreys attended the performance of "Carmen" at Emory and Henry College Thursday evening. Their daughter, Vivian was a member of the cast. Vivian accompanied them home for the weekend.

Mr. and Mrs. Richard Browning and children of Harlan, Ky., were dinner guests of the Denver Brownings Thursday night.

Mr. and Mrs. Charles Steele and daughter, Carolyn of Oak Ridge, Tenn., were Sunday dinner guests of Mr. and Mrs. L. P. Humphreys.

Mack and Marjorie Halsey were home for the weekend.

Mr. and Mrs. John Pridemore were in Knoxville Wednesday. Mrs. Pridemore visited with Mrs. Rose Shields.

Don "Bud" Lampkin has returned from a three week's visit with his brother, Jim Lampkin and family in Flint, Mich. Before returning home he also visited in Jacksonville, Fla.

Mrs. E. T. Rains was weekend guest of her daughter, Mrs. Howard Bledsoe, Jr., and family.

Mrs. Alpha Hall returned to the University Hospital, Charlottesville, Monday for medical treatment.

Mrs. Alpha Lowman, Miss Eura Sergent and Mr. and Mrs. Paul Estep visited the Bill Sergents and Gordon Mumpowers at Big Stone Gap, Sunday.

Mr. and Mrs. John Wynn and family spent the weekend with Mr. and Mrs. Kemp Wynn.

Mr. and Mrs. John Wisman and Mrs. Bobby Newman and children visited with the Joe Russells during the weekend.

Mrs. Davis McNiel and Mrs. Carden Davidson were shopping in Bristol, Saturday. They visited Mr. and Mrs. Robbin Whitten, Mrs. Guy McNiel and Mr. and Mrs. Bruce Huffine.

Mr. and Mrs. Ben Davidson spent the weekend with their children, Mr. and Mrs. Bill Davidson and Dorline in Bristol. They were accompanied by Mrs. George Moore, who visited her son and family, Mr. and Mrs. N. M. Moore and daughter.

Mrs. C. R. Barnes attended a National PTA meeting in Cincinnati, Ohio last week. Her mother, Mrs. Myra Bingham accompanied her and visited a niece.

Dr. Ben Hines of Keokee spent Sunday with his mother, Mrs. Corrine Hines. Mrs. Hines has been very ill for sometime but is much improved.

Mrs Eva Rush entertained the Jr. Book Club with a hamburger supper at her home on Thursday evening, February 25. Present were Vesta Varner, Nancy Joe Sergent, Linda Kay Anderson, Dianna Bacon, Virginia Ann Joyce, Susie Jones, Linda Hines and Linda Chance

Ben L. Bird, Bland, Va., was a Thursday overnight guest of his sister Mrs D L. Jones and family.

The Jonesville PTA met Monday evening, Feb 22, at the Jonesville Elementary School Auditorium with Onza Hyatt presiding. A special Founders Day program was presented by the Jonesville High School students. Miss Grace Davis and Mrs. C R Barnes, program leaders

Miss Carole Housley of Pennington Gap spent the weekend with Mr and Mrs Elmer Russell

The Russell Chapel MYF had a party in the fellowship hall of the church Saturday evening Visitors attending were Martina Green, David and Patricia Graham, Edwina Spencer, Clarence Stafford and Jimmy Adams. On Sunday the group attended the White Shoals revival

Rose Higginson, a member of the group sang a solo

The women of the Russell Chapel Methodist Church met with Mrs. W. G. Higgenson Wednesday evening to continue their sewing for the Church's Lord's Acre Program. The group will meet with Mrs G. W. Denson and Maxie Denson next Wednesday evening.

David Varner spent Sunday with his relatives, Mr. and Mrs. R. Robinson and Mrs. Jasper Brooks.

Mrs. Hollis Daugherty is visiting her parents, Mr. and Mrs. Combs in Ohio.

Miss Emma Duncan visited her sister, Mrs. L. T. Hyatt on Wednesday.

Mr. and Mrs. L. P. Humphreys visited their sons, Bill and Jim in Lebanon, Monday night.

Mrs. W. H. Chapman spent the weekend at her home with friends in the Russell Chapel Community. She and Mr. Chapman are spending the winter with their daughter and family, Mr. and Mrs. Billy Morris, Keokee

MAYTAG

PENNINGTON

Hardware & Furniture Co.

Pennington & Big Stone Gap

Now Is the Time To Plant Your Trees and Shrubs - -

DAVIS BROTHERS NURSERY is now growing a complete line of quality Nursery Stock, including Japanese Yews, Hollies, Flowering Cherries, Pink Dogwood, and many other new and interesting varieties. Save Money by buying quality Nursery Stock grown here in our locality. Visit the Nursery, located 4 miles east of Rose Hill and 1½ miles off Rt. 58, and select your own stock. Delivery and planting can be arranged.

DAVIS BROTHERS NURSERY

PAUL DAVIS, Manager

Day or Night Phone: LEE 2488 ROSE HILL, VA.

Get low *bank* rates . . . Finance your car through a full-service bank!

Shop and compare... you'll see it costs less to finance your car through a full-service Bank!

When you buy a car, you don't decide on the first one that catches your eye. You shop and compare; you figure costs point by point. That same sound reasoning should guide you in financing your car.

It may surprise you how much you can save when your car is financed by a *full-service* bank, either directly or through your dealer. You get low *bank* rates; prompt, confidential attention. And payment dates can be arranged to suit your convenience.

Moreover, when you do business with a *full-service* bank, you help build your personal bank standing . . . your financial reputation and prestige in your community. *Bank standing* means your bank knows you . . . works with you. *Actually, your personal bank standing is one of the most valuable assets you can have!*

Better living begins at your full-service Bank

Full BANK Service

Lee Bank & Trust Company

Pennington Gap St. Charles

ST. CHARLES

Mr. and Mrs. Roy Cobb and children, Ronita and Ronnie of Corbin, Ky., weekended here with Mr. and Mrs. George Richardson and daughter, visiting also with the Tyler Cobbs at Ben Hur

Recent guests of Mr. and Mrs. Elmer Rigsby and Mr. and Mrs. Royce Moore were the Junior Rigsbys and young daughter of Kingsport, Tenn.

Mr. and Mrs. Don R. Smith and son, Jeffery of Cincinnati, Ohio visited throughout the weekend with Mr. and Mrs. Alvin Taylor and family. Guests at the Taylor home on Saturday night were Mr. and Mrs. Clarence Kinsler and daughters, Ann and Alice Jo of Woodway

Mr. and Mrs. Fred Tomlinson and family visited with relatives and friends at Wood, Va., over the weekend.

The St. Charles Knitting Club met Tuesday night at Pennington Gap with Mrs. Hardy Rogers hostess. Those present were Mesdames, Everett Gilliam, Minnie Lou Taylor, Ralph Harber, Geneva Baker, Mildred Culbertson, Pauline Williams, Marcella Williams. Mrs Rogers served the members with cake tid bits, coffee, soft drinks

Mr. and Mrs. George Richardson visited her brother, Olin Hamm, Monday at Johnson City hospital.

Mr. Hamm is reported very ill with pneumonia

It seems that in the field of grandchildren it will be girls and more girls for Mr. and Mrs. Denver Williams. Mrs. Williams has just received word of another grandchild born to her daughter, Mrs. Ray Lacey (Louise) at Dayton, Ohio. The little lady arrived on Feb. 13, weighed in at 7 lbs. and some few ounces. She has been named Sandra Louise The Lacey's have another daughter, Sbella Rbea, 2½ yrs. old. This new granddaughter brings the total to five for the Williams'.

Miss Sana N. Giles a student at Dell School of Medical Technology, Asheville, N. C., has just recently spent a week's vacation at home with her parents, Mr. and Mrs. C. P. Giles.

Miss Linda L. Adams attended the Sweetheart Banquet at the First Baptist Church, Pennington Gap Friday night

IT'S MACHINERY REPAIRTIME!

Don't Lose Valuable Time Later! Let us put your farm Machinery in Tip-Top Condition Now.

Glass Machinery Company

Phone 106-J-3 Jonesville

PLEASANT VIEW

By Community Club

W. L. Jones and Lester Parsons, representatives of Pleasant View Community Club attended the meeting of the County Planning Committee Wednesday afternoon at the Court House. A summary of the various phases of the county agent's work for the past year was discussed, and plans made for the coming year. Tom B. Fugate was re-elected as chairman for 1960.

Dr. and Mrs. Beryl Owens and son, Courtney visited Wednesday afternoon with Mr. and Mrs. Frank Turner and little grandson, Jay Lilburn Bales.

Mrs. Lester DeBusk, Mr. and Mrs. Grover Ball and Roberta and Claude Ball attended the Dist. 8 Basketball finals at Powell Valley High School in Big Stone Gap Satuday night.

Visiting Sunday afternoon with the Hatcher Parsons family were Mr. and Mrs. T. E Lovins

Mr. and Mrs L S Bales were in Knoxville Wednesday

George Gibson of Ewing was a dinner guest of Mr and Mrs Dewey Fee, Friday

Mrs. White Hounshell has returned home from Middlesboro Memorial Hospital

Sunday afternoon visitors of Mr and Mrs L S Bales and son were Mrs. Henry Campbell and daughter, Mary Lou, Rose Hill, and Mr. and Mrs. Charles Rosenbaum.

Mr. and Mrs. Clyde Garrett and Mrs. Charles Rosenbaum were in Harlan, Thursday.

A revival is in progress at the Gospel Tabernacle, with the Rev. Buck Ledford, Maryville, Tenn., bringing the messages.

For The Best In Cut Flowers Potted Plants CALL NORTON FLORAL

Pennington Gap, Va. Phone No. 641

Furniture! Furniture! Furniture!

Home Appliance Company

Phone 175

PENNINGTON GAP

get HONEST-TO-COFFEE FLAVOR with new Instant JFG

New in every way. New blend! New package! Big new 10 oz. size! And a new honest-to-coffee flavor locked in every spoonful of new instant JFG.

SAVE! SAVE! SAVE! Introductory Offer

25c off regular price of big 10 oz. size

15c off regular price of standard 6 oz. size

Limited stock! Limited time!

No cash needed for new tires?

That's right. We'll take your smoothies as the down payment on safe, new Kelly tires!*

LOW, LOW WEEKLY PAYMENTS!

Complete range of sizes and types of QUALITY BUILT Kelly Tires. All value-priced . . . from $11.95, plus tax and retreadable tire.

*Provided that our examination shows your trade-in tires are suitable for use in the manufacture of our retreaded tires.

FAMOUS Presto-lite BATTERIES priced from $13.95 AND YOUR OLD BATTERY

NEW WINTER TIRE KELLY EXPLORER II from only $17.85 6.70-15 BLACKWALL, RAYON TUBE-TYPE plus tax and retreadable tire

KELLY Springfield TIRES for Worry-free Driving... LOOK FOR THIS SIGN OF QUALITY AT

GULF SERVICE STATION

Phone 171 Pennington Gap

WANT ADS

See Other Classified Ads On Page 5

WE FRAME PICTURES
Bring us your pictures and we will frame them according to your choice of 12 types of molding. Pictures completely sealed from dust and are ready to hang on the wall. FAST SERVICE. - Pennington Hardware and Furniture Co., Pennington Gap
Adv. No. 8-TF

BELSAW SHARP ALL gives knives, circle saws, scissors and other cutting tools a perfect cutting edge. We sharpen, gum and set. See or call Dillard Graham, 1706 Oakwood Ave., Pennington Gap.
Adv. No. 8-TF

FOR RENT-5-Room house, furnished, bath, in West Pennington Gap. Call Mrs. Ralph Smith, Phone 77, Pennington Gap, Va., week days between 8 a.m. and 5 p.m.
Adv No. 8-2t

MAKE GARDENING A PLEASURE — Get the Gibson Garden Tiller in a size to suit your needs. Reverse gear in all models. Creech Tire and Supply Co., Phone 178, Pennington Gap.
Adv No. 8-TF

FOR SALE—Zone Brand Roof Coating. 8 year guarantee against cracking or blistering Only $1.94 per gallon, plus 3 per cent discount for cash. Call or see Cecil Evans, Pennington Gap, Phone 113-J.
Adv. No. 8-4t.

FOR RENT — About 100 acres good bluegrass pasture, well watered. Contact W. E. Zion, Pennington Gap, Phone 516-W.
Adv. No. 8-4t-pd.

GOODRICH TIRES ON A BUDGET PLAN — Small down payment, remainder on easy payment plan to suit you.—Texaco Service Center, Phone 740, Pennington Gap.
Adv. No. 8-TF

We Move A House Full In One Load and Save You Money

Sprinkle's Moving

Local and Long Distance

Phones 213-J or 632-J

Pennington Gap

FOR SALE — One TD Number 24 International Bulldozer, Suitable for stripmining. Priced for quick sale. Call Pennington Gap 666
Adv No. 1-tf.

FOR RENT—3-Room furnished apartment with bath, hot water and steam heat. Phone 666, Pennington Gap.
Adv No. 8-TF

ARE YOU BOTHERED with stomach ulcers, gas or digestive disturbances? If so try our special stomach medicine. Only $1.50 for 8 oz. bottle Fugate Drug, Pennington Gap. Phone No. 776.
Adv. No. 34-tf.

PURINA Livestock, Dairy and Poultry Feeds of all kinds. Free delivery service. Call Doyle Feed and Grain, Rose Hill. Phone Lee 4000, days; 2531 nights.
Adv. No 39-TF

Pennsylvania Evergreen Seedlings - We have the best for Christmas Trees. Pines, Spruces, Firs. Send for listing today. SCHROTH'S NURSERY, INDIANA, PA
Adv. No. 3-8t-pd.

LOANS TO FARMERS and STOCKMEN

Farm mortgage and production loans. Repayment to fit your farm income. See Rufus R. Rollins, second and fourth Monday morning - Clerk's Office; Afternoon - Livestock Market, Jonesville, Virginia.

FARM CREDIT OFFICE

Write Box 35, Big Stone Gap, Va., Phone 285.

Adv. No. 34-TF

HYDRAULIC JACK REPAIR SERVICE — All work guaranteed. Phone 2687, Harlan; Post Office Box 39, Loyall, Ky.
Adv. No. 8-4t-pd.

SAVE UP TO $150 ON NEW 1959 WESTINGHOUSE APPLIANCES — We are clearing our store of all new Westinghouse Appliances - Washers, Dryers, Refrigerators, Electric Ranges and TV Sets all going at 10 per cent above cost while they last Creech Tire and Supply Co., Pennington Gap, Phone 178.
Adv. No. 4-TF

Order of Publication

VIRGINIA: In the Clerk's Office of the Circuit Court of Lee County, the 10th day of February, 1960.

MARY DANIELS, Administratrix of the estate of Hobert Daniel, deceased, Complainant, VS. IN CHANCERY, Mabel Bowling, Pearlie Mae Tackett, George Kenneth Bowling, Infant, Dannie Ray Bowling, Infant, Elmer Lee Bowling, Infant, Michael Edward Bowling, Infant, Roger Allen Bowling, Infant, and Mabel Bowling, Administratrix of the Estate of George Bowling, deceased, All of Harlan, Kentucky, Defendants.

The object of this suit is to enforce Vendor's Lien retained in deed from Hobert Daniel, et ux to George Bowling and Mabel Bowling, recorded in Clerk's Office of Lee County, Virginia in Deed Book 157, Page 79 to secure purchase money notes.

An affidavit has been made and filed that the defendants are not residents of this State, it is ordered that they appear before this court within ten days after due publication of this order and protect their interests herein.

An Extract - Teste Clyde Y. Cridlin, p. q., Jonesville, Va.

Arthur T. Burchette, Clerk

By: Gertrude P. Napier, Deputy Clerk.

Adv. No. 6-4t.

WANTED — Man or Woman, full or part time, who would like to average $2.50 to $3.00 per hour in West Lee County. Car necessary. No investment. Write Mr. Charles E. Kern, Rt. 1, Box 258, Big Stone Gap, Va.
Adv. No. 7-3t.

The POWELL VALLEY NEWS

Published Every Thursday, at Pennington Gap, Virginia
— By The —
POWELL VALLEY PRINTING COMPANY

Entered at the Post Office at Pennington Gap, Virginia
As Mail Matter of the Second Class

Advertising: Classified, 12c per line, minimum 60c [5 words to a line average]. Display advertising rates on application.
Subscription: $2.50 a year in advance in Lee County; $3.50 a year in advance outside Lee County.

WOMANS CLUB

Continued from page one

at Jake's Economy Store from Mrs Jacob Chinsky; Lee Bank and Trust Company from Mrs Cowles Kelly or by calling Mrs Jessee Buck at 296.

Use these "Butter Bits" as gifts, for parties or just plain and fancy nibbling and know that, at the same time, you are helping us all to be of service to our community.

Many people are under the impression that the Woman's Club is purely a social organization when actually its basic purpose is service.

The following list of contributions made during the past year will help give the public a clearer picture of the organization's achievements.

American Cancer Society, $10; Bristol Speech and Hearing Clinic, (For local resident) $40.; Town of Pennington Gap-water fountain, $25.00; Transportation for medical patient, $17.50; Chamber of Commerce - welcome signs, $79.22; Town Beautification Project - flowers, $10; Christmas baskets, $10.00, Heart Fund, $10.00; Medical College of Virginia for Maxitron, $50.00; Band Boosters for uniforms, $65.00; Red Cross, $10; CARE, $28.50.

ST. CHARLES

Sana is studying lab and x-ray technique.

Mrs. Don Kelly left Saturday to join her husband in Gary, Ind

FHA Helps Farmers Boost Farm Income

Modern farming methods are helping the farmers in this area who are using Farmers Home Administration credit to increase their income substantially, the agency's county supervisor, Charles E. Bass, said today.

Operating loans are made primarily to help farmers make improved use of land and labor resources on farms by making needed changes in their farming practices. Funds may be advanced to pay for equipment, livestock, feed, seed, fertilizer and for other farm and home operating needs and to refinance chattel debts.

The size of a loan varies considerably depending upon the system of farming to be followed and the actual needs of the applicant.

Loans are scheduled for repayment in accordance with the borrower's ability to repay over a period of from one to seven years.

Loans by the Farmers Home Administration are made only when farmers are unable to obtain adequate credit from other lenders. Borrowers are required to refinance their loans with other lenders at the earliest possible date

BASKETBALL —

(Continued From Page 1)

be held at Lynchburg March 11 and 12th

The Pioneers defeated four of the top teams in the district in their march to the championship. They defeated Nicklesville 61-58 Clintwood 59-57 in an overtime, and Pound 52-51. In the semi-final round Clintwood moved out front 5-2 but then Tom Walker tallied 9 straight pts. for a 11-5 lead. The first period ended 13-9 and at the half was 29-27 with the Pioneers leading. The game was tied on fourteen occassions O. V. Debusk paced the Pioneers attack with 25 pts. followed by Charles Janeway with 16 pts. Others in the scoring included Royce Noah 7 pts., Jimmy Payne 6 pts. Kenneth Loftice 4 pts., and Jerry Wolfe 1 pt. For Clintwood it was James Hughes 16 pts., Ron Hughes 15 pts., Kenneth Phipps 13 pts., and Doug Dotson 11 pts. plus Shipp with 2 pts

In the Championship game the Pioneers led 16-15 at the quarter but trailed 26-27 at the half. Pound added an additional marker in the third to lead 43-41. The game was tied nine times after the first period besides the number of times the lead changed hands. Charles Janeway drove in with only a few seconds remaining to score the winning field goal. Janeway led the scoring with 28 pts. followed by Roger Noah 14 pts. O. V. Debusk 13 pts., Jerry Wolfe 5 pts and Jimmy Payne 2 pts. Johnny Wright was the high scorer for the night as he sank 12 shots from the floor for 24 pts, and he was the only Wildcat to hit in the double figures

The Dryden Crusaders also gave a good account of themselves as they gave Clintwood quite a tussle before bowing out 51-49. Clintwood led 16-12 at the quarter but Dryden battled back to take a 27-22 half time advantage. Clintwood tied it up 37-37 in the third period and then ekked out a 2 pt margin in the final period. The Crusaders failed to cash in from the free throw line missing 15 of 24 attempts. Mike Barney with 18 pts. Bruce Bowling 12 pts., and Jim Roberts 11 pts. topped the Crusaders scoring followed by Freeman and Carter with 4 pts. each. For Clintwood R. Hughes had 15 pts., J. Hughes 13 pts., Phipps 12 pts., Skipp 9 pts. and Dotson had 2 pts.

SWEETHEART BANQUET

(Continued from Page One)

and Larry Waldroup.

The theme for the program was "Thoughts of You." Talented young actors presented a skit on "Memories" of love. Then Rev. Bill Jenkins, State Secretary of the Baptist Student Work in Virginia, brought an inspiring message on "Thoughts of You, the You, You Can Become." Dr. William Denson, State Secretary of Evangelism and Missions of Virginia Baptists, requested that colored slides be made of this occasion to be used in his work, showing some of Virginia's church youth activities.

CITIZENSHIP AWARD

(Continued from Page 1)

fourth in his class. He is president of the Beta Club, timekeeper of the basketball teams, and a member of the yearbook advertising staff. This year his classmates elected him the most popular boy in the Senior Class. He attends the Rose Hill Baptist Church.

During the time Floyd has attended Thomas Walker and has lived in the community he has exhibited the qualities of leadership, dependability and good citizenship which the Civitan award embodies.

Floyd plans to study engineering at Virginia Military Institute. He is the son of Mr and Mrs. Roy Duncan of Ewing

Town Talk

(Continued From Page 1)

says the Astrologer) will be of strong character, inviting confidence, counsel; temperamental in nature yet willing to heed advice of friends; will possess inventive genius and a deep love of nature. The gem for the month is Bloodstone, emblem of strength and courage

"When she will she will—"

"When she will she will, and
You can depend on it,
When she wont, she wont, and
That's an end on it"

This tribute to women is proven in the story that comes to us from an early pioneer family living near Rose Hill.

Betsy Ball wife of one of the earliest settlers, was said to have been a wonderful Christian woman and did lots of nice things for other people. Her father wanted her to dance but she would not. At first she would not wear hoop skirts after the fashion of her day but finally relented enough to wear small ones, though she would not allow her daughter, Sarah, to do so

The daughter was to be married and when the wedding day came she had some hoop skirts in secret hiding. When the ceremony was over she rushed upstairs without waiting for congratulations from anyone and put on her hoops. When she came down again her mother felt "scandalized" and demanded the girl to "go right back upstairs and take off those hoops."

The daughter replied that when she came down stairs before, she belonged to her mother; and now that the ceremony was over she belonged to Joseph Thomas, and he did not object to her hoops.

"Happy Birthday" For Uncle Ben

And "Happy" is the word for B. F. ("Uncle Ben") Bailey last Thursday afternoon on his 91st birthday.

Mr. Bailey's daughter, Mrs. Alice Dew, with whom he makes his home entertained with open house for her father from 2.00 to 4:00 p. m. A large number called at different intervals to bring gifts, extend congratulations and express wishes for "many happy returns." Among the many greeting cards was one from the White House bearing President Eisenhower's personal signature.

Mr. Bailey entered into the spirit of the occasion with his characteristic wit and humor, and related several humorous little stories of the "days back yonder" when he was young. Uncle Ben is a life long Lee Countian, always considered straight and upright, but, he very pointedly confessed to his visitors, "One time I stole a saw mill"

"It was about 60 years ago or more and I stole it from Asa Johnson." Asa Johnson at that time was about the wealthiest man in Pennington Gap or surrounding area. He operated a hotel, department store, laundry and goodness knows what else, even a lumber camp up in the mountain area. It was the saw mill in connection with the lumber camp that flung it's temptation to Uncle Ben

"Yes," he continued, "There was a man in our town who wanted a saw mill dreadfully bad but wasn't able to buy one. He wanted to set up a lumber camp in Harlan County, Ky. I knew that Johnson could buy all the saw mills he wanted so to help the other fellow out I stole Johnson's and took it over the border to Harlan County"

"My conscience tugged at me quite a bit, especially when a few days later when Johnson asked me to work for him. I told him 'I cannot tell a lie. I stole your saw mill and took it into Kentucky'

Johnson just laughed and said, "I know it, but I want you to work for me just the same.' And Bailey did—for several years

Uncle Ben's father, John Speed Bailey, was the only man in the country around who could make a coffin. He furnished the lumber and nails and did the work but never charged a cent for his services

Mrs. Barnes Attends Cincinnati Meeting

Mrs. C R Barnes of Jonesville, has just returned from a meeting of the second annual Convention of Citizens For Decent Literature, held at Netherlands Hilton Hotel, Cincinnati, Ohio.

She attended this meeting as the representative of the Virginia Congress of Parents and Teachers.

Numerous organizations are now devoting considerable time and effort toward clearing the mails of indecent literature.

Four P. M. Burning Law Now In Effect

The four p. m. burning law is now in effect, according to an announcement made by Chief Forest Warden, Herbert K. Carter

The law will remain in effect until May 15, he said.

Carter pointed out that the law prohibits burning within 300 feet of growing brush or forest

Persons having questions concerning these laws should contact Chief Forest Warden, Herbert K. Carter, Dryden, Va.

WORLD DAY OF PRAYER TO BE OBSERVED

World day of prayer will be observed on Friday, March 4 at Morgan Memorial Church, Rose Hill, together with the Ewing Churches at 7:30 p.m. A church wide program for this area is planned

Who's New - -

Elizabeth Larue Marshall, daughter of Mr. and Mrs. Kyle Marshall Pennington Gap, born February 24, weighing 8 lbs., 5 ounces

Ayris Yvonne Jackson, daughter of Mr and Mrs. James L. Jackson, Big Stone Gap, born Feb 25 weighing 8 pounds, 3 ounces

A son for Mr. and Mrs R F Speak Rose Hill weighing 7 pounds 10 ounces

Mr and Mrs Robert E McConnell Jr of Gate City Va announce the birth of a daughter Lisa Ann McConnell born February 14 1960 weighing 5 lbs 14 ozs. Mrs McConnell is the former Wanda Shell daughter of Mr and Mrs W H Shell formerly of Bonny Blue Va now living in Weber City Va

FLATWOODS JR 4-H CLUB NEWS

The Flatwoods Jr 4-H Club met on February 26 The meeting was opened with the 4-H Pledge and Lord's Prayer. Slides of the new 4-H Camp were shown by Mr Trundle

See HOUND DOG MAN starring Fabian at the Lee Theatre, Pennington Gap, on Sunday, Monday and Tuesday, March 6, 7 and 8.

A claim for benefits will probably be taken on his first contact. After the first of next year the self-employed person should file his tax return. Then he should submit to the social security office a copy of the 1959 tax return that he filed with the District Director of Internal Revenue and proof he paid the tax. After this his claim may be processed.

It is a simple matter of getting ahead of the crowd. By filing for benefits before 1960, many people will be able to receive their first social security check weeks earlier than by filing after the first of next year.

See HOUND DOG MAN starring Fabian at the Lee Theatre, Pennington Gap, on Sunday, Monday and Tuesday, March 6, 7 and 8.

FREE $15.00 Worth of Groceries of Your Choice

With Purchase of a

Tappan Gas Range

The Famous Tappan Gas Range Will Be Demonstrated at

CAS WALKER'S
VIRGINIA FOOD CENTER
Pennington Gap

On Friday - Saturday, March 4-5

FREE Lay's Sausage Served on White Lily Biscuits To All

Be Sure and See the Famous Tappan Gas Range with the Automatic Burner with a brain; matchless ignition; automatic clock-controlled oven; smokeless gas broiling.

Be Sure and Visit Us at Cas Walker's on Friday and Saturday.

Eastern Gas Corp.
Walter E. Laster, Manager
Phone No. 547 Pennington Gap

ANNOUNCEMENT

Dogwood Restaurant
JONESVILLE, VIRGINIA

Is Now Under the Management of
Mr. George Williams and Mrs. Myrtle Garrett

We Will Be Open Seven Days Per Week
Menu for Sunday Dinner Special, March 6

CHICKEN AND DUMPLINGS,
THREE VEGETABLES, SALAD,
COFFEE AND DESSERT
Only $1.00

Call for Arrangements for Private
Dinners, Banquets or Parties

PHONE NO. 190 JONESVILLE

NOTICE
PUBLIC SALE
3 - 1957 BLACK CHEVROLET
2 - Door Sedans

Will Be Sold To The Highest Bidder For CASH, According To Order Of The Lee County Board of Supervisors.

Saturday, March 19
AT 2:30 P. M.
At the Front Door of the Court House
Jonesville, Virginia

DEATHS and FUNERALS

MRS. MYRTLE S. WAMPLER

Mrs. Myrtle S. Wampler, 70, Rt. 2, Big Stone Gap, died Friday, February 26, in a Fort Meade, Md., Hospital.

Surviving are three sons, James L., Edgar and Kenneth, all of Big Stone Gap; three daughters, Mrs. John P. Boatright, Odenton, Md., Mrs. Hargis Ely, Dryden, and Mrs. J. M. Simmons, Elkton, Md.; a brother, McGruder Slemp, Big Stone Gap; and two sisters, Mrs. Eliza Evans, Sleeper, Mo., and Mrs. Cornie Kelly, Glen White, W. Va.

Funeral services were held at 2 p.m. Monday at Seminary Methodist Church near Big Stone. The Reverends James Smith and E. H. Insko officiated. Burial followed in the family cemetery, Big Stone Gap

Sturgill Funeral Home in charge of arrangements.

THOMAS RADER BRYANT

Thomas Rader Bryant, 23, Pennington Gap, died Saturday, February 27, after a brief illness.

Surviving are his mother, Mrs. Magdalena Bryant, Pennington Gap; five brothers, Robert, Tany Town, Md., Ronald, Vince Lee, Everett, Daniel and Richard, all of Pennington Gap; two sisters, Edna and Alice, both of Pennington Gap; and grandmother, Mrs. Mattie Yearry, Woodway.

Funeral services were held at 2 p.m. Tuesday at First Methodist Church, Pennington Gap, with the Reverend Carl Bates officiating. Burial followed in the IOOF Cemetery at Woodway. Sturgill Funeral Home in charge of arrangements.

JAMES E. GARRETT

James E. Garrett, 90, Pennington Gap, died Friday, February 26, at the home of a son after a lingering illness.

Surviving are four sons, Hobart, Indianapolis, Ind., Bill and Chester, both of Pennington Gap, and Elbert E Garrett, Washington, D. C.; a daughter, Mrs Addie Short, Pennington Gap; 37 grandchildren and 23 great-grandchildren.

Funeral services were held at 10:30 a.m. Monday at Firs. Christian Church with the Rev. James Nipper officiating Burial followed in the Town Cemetery.

Sturgill Funeral Home in charge of arrangements.

MRS. JULIA NOE

Mrs. Julia Noe, 76, Pennington Gap, died Saturday, February 27, after a long illness.

Surviving are her husband, Lee Noe; two brothers, Richard Johnson, Roane, Tenn., Clintwood Johnson, Pikesville, Ky.; three sisters, Mrs. Kansas Salyers, Florida, Mrs. Josephine Packett, Ky., Mrs. Lelia Hyden, Appalachia, Va.

Funeral services were held at 11 a.m. Monday at the Sturgill Funeral Home Chapel, with the Rev. Glen Sturgill officiating. Burial followed in Laurel Grove Cemetery, Norton.

Sturgill Funeral Home in charge of arrangements

MRS. ORLEANA ELY

Mrs. Orleana Ely, 88, of Rt. 1, Jonesville, died Wednesday, February 24, at her home after a long illness.

Surviving are her husband, John W. Ely; three sons, T. J. and J. G. Ely, both of Jonesville, George C., Staunton, Va.; one daughter, Mrs. Cleo Watson, also of Jonesville.

Funeral services were held at 2 p.m. Friday at the Hurricane Methodist Church, with the Reverends Archie Kelly, Claude Quillen and Arnold Johnson, officiating Burial followed in the family cemetery. Davidson Funeral Home in charge of arrangements.

MRS. WARREN COLDIRON

Services were held at 2:00 Warren Coldiron, 27, who died Thursday, February 18 at Doctors Hospital.

The services were held February 21 at Baptist Church in Rose Hill, her former home, with the Rev. Orbin Johnson officiating. Burial was in the Van Huss Cemetery.

Surviving are her husband; four children, James Wayne, Linda Doris, Larry Ledford, and Donnie Lee; parents, Mr. and Mrs. Jesse Bunch; brothers, Junior, Paul, Harold and Tommy; sisters, Mrs. Louise Cook, Mrs. Maxine Mckinney, and Betty Sue Bunch

Davidson Funeral Home, Rose Hill in charge of arrangements.

WILLIAM RHODES

William Rhodes, 57, died Wednesday afternoon of a heart attack at a Norton hospital

He was a member of the Primitive Baptist Church. Mr. Rhodes was a resident of Big Stone Gap in his earlier years, lived in Pineville, Ky., came to the St. Charles area in 1918 and worked for several years at the Bonny Blue and Kemmer Gem mines. Burial was in Big Stone Gap at the American Legion Cemetery.

He is survived by his widow, Hattie Rhodes, and step-children, Rob. Ott Gilliam of Big Stone Gap, Mrs. Grace Harper, Chester, Nora, Heyburn of Detroit, Mich.; sisters, Mrs. Birdie Muse, Bonny Blue, Mrs. Martha Jones, Pennington Gap, and Mrs. Mary Muse, Knoxville, Tenn.; brothers, Lum Rhodes of Leatherwood; Luther Rhodes of Mansville, Ohio

Officiating ministers were the Revs. Woodard and Coy McKnight of Pucketts Creek.

MRS. LIZZIE SPRINKLE

Mrs Lizzie M. Sprinkle, 71 of Pennington Gap, died Monday, February 29, at the home of a daughter, Mrs. Mary Margaret Ball, Pennington Gap

Surviving, besides the daughter, are one son, Ernest E. Sprinkle, Beards Fork, W. Va.; three brothers, Green Sprinkle, Pennington Gap, Richard Lee Sprinkle, Ben Hur, and William Sprinkle, Galax, Va

Funeral services were held at 2 p.m. Wednesday, at Union Christian Church, near Pennington Gap, with the Rev. James Nipper officiating Burial followed in Lee Memorial Park.

Sturgill Funeral Home in charge of arrangements.

FRED JOHNSON

Fred Johnson, 28, of Rt. 2, Jonesville, died Tuesday, March 1, of a heart attack.

Surviving are his parents, Mr. and Mrs. Ed Johnson, Jonesville; three brothers, Spencer and Clarence, both of Painesville, Ohio, and Clyde, Jonesville; four sisters, Mrs. Hazel Cooper, Mentor, Ohio, Mrs. Mae Vandergraff, Big Stone Gap, Mrs. Ollie Young, Cleveland, Ohio, and Mrs. Elizabeth Stewart, Jonesville.

Funeral services will be today, 2 p.m. at the Russell Chapel Church, with the Revs. Clinton Green and Ray Stafford officiating. Burial will be in Russell Chapel Cemetery. Davidson Funeral Home in charge of arrangements.

WSCS 'A Day Apart' Services Set for Big Stone Gap

The Big Stone Gap District Woman's Society of Christian Service will meet Tues., March 8th at 9:30 a.m. at the Trinity Methodist Church, Big Stone Gap. Mrs. W. J. Smith, District Recording Secretary has announced.

The morning session will be a general meeting with the secretaries of lines of work and presidents of the local societies giving a two minute report on their work for the year.

The afternoon session will be "A Day Apart" Service under the direction of Mrs. Gilbert Mills, District Secretary of Spiritual Life

WSG MEETS MARCH 7

The Wesleyan Service Guild will meet with Mrs John Gibson Monday, March 7 at 7 30 p m

SPORTSMANSHIP

Continued from Page 1

Woody Bundick, of Norton, general committee chairman for the event.

The sportsmanship program is conducted by the Lions Clubs in District Eight, with the assistance of the principals and coaches of the various schools Recipients of the sportsmanship awards will be announced in the near future.

A limited number of banquet tickets are available to the public through all Lions Clubs in the area.

With the announcement of McKenna as speaker, the program will feature a well-known sports personality from two arch-rival Southern Conference schools. Carroll Dale, All-American from Virginia Tech, will present awards to 32 District Eight athletes, for their sportsmanship achievements, during the past 1959-60 football and basketball seasons.

McKenna was chosen the Southern Conference's Coach of the year in 1959 and 1957, for his outstanding guidance of the Keydet elevens. With McKenna and Dale scheduled to attend the event, the awards program committee feels that it has secured the two most recognized football personalities in the state of Virginia and the Southern Conference.

Since taking over the football reins at VMI. in 1953, McKenna has amassed a 36-29-5 record. He is only the fourth coach in VMI history to go into an eighth season as head man and the third one since World War I to amass a .500 record or better. In 1953, the Keydets went 5-5 The next year, it was 4-6, and in 1955, McKenna's squad won just one of ten games. In that year, VMI received more scholarship help than it had gotten in three years. McKenna and his staff recruiting 12 outstanding youngsters, all of them playing varsity ball as freshmen.

During the 1956 campaign, VMI's sophomore-studded team went down to six defeats and won three, but 1957 began to show results as the Keydet went undefeated, the second unbeaten season in VMI history. In 1958, VMI compiled a 6-2 record, and went 8-1-1 in 1959. In 1957 and '58, McKenna's teams ran up a string of 18 games without defeat.

McKenna's pre-VMI career included Naval Air Service, coaching at Malvern Prep school, near Philidelphia (where he had an undefeated, unscored-upon 1946 season), assistant coach at Villanova and Loyola of Los Angeles and on top of it all, playing center on the unbeaten 1937 Villanova Club.

McKenna recently signed a new four-year contract at VMI, with future football prospects at the Institute being on the bright side

Jennings Is Speaker At Auxiliary Meet

W. Pat Jennings, member of Congress, Ninth District, Virginia, was guest speaker at the Ninth District American Legion and Auxiliary Pre-Spring meeting held at the Armory, Marion, Va., Sunday, February 18.

Jennings spoke on National Security and the threat that the Russians can be to the United States in case of a nuclear war The fact that we should strengthen our National Defense was also mentioned

Charles Kessler, American Legion Department Adjutant, of Roanoke, was also guest speaker

The program also consisted of a film and discussion on nuclear weapons.

Mrs. L. K. Akers, Department Secretary and Treasurer, of Roanoke was also a guest.

Mrs. Clyde Puck, area vice-president, presided over the meeting.

Those attending the meeting from Pennington and Jonesville were Mr. and Mrs. Jess McFarland, Mrs. Leonard Hays, Jr., Mrs. Carl Stallard, Mrs. William Pridemore and J. Evan Skaggs, 9th District Vice-Commander

METHODIST CAMP

(Continued From Page 1)

ard are co-chairmen of the General Committee on Camp Development and Miss Henrietta Logan is president of the District Young Adult organization, which will play a large part in the program

The Methodist Camp has been in operation since the purchase of the site from the Cumberland Mountain Mission five years ago. During that time over 2000 children, youth and adults have attended camps and assemblies here, according to Miss Sarah Quillen, Camp Committee Chairman, overcoming inadequacies in buildings and equipment to maintain high standards of Christian Fellowship and Training. The need for new facilities has grown each year, as camp enrollments have increased and needs multiplied.

To meet these needs a Committee was appointed early in 1959 by Guy Blakemore, Chairman of the Board of Managers, to make recommendations for a Master Plan of Development. This committee has concluded its responsibility and a Master Plan has been approved by the Camping Committee, the Board of Managers, and a Special District Conference called to consider this question on Jan. 31, 1960.

At the District Conference the decision was also made to begin immediately on a fund raising campaign to complete the most needed facilite this year. The first units to be erected will be the New Dining and Kitchen unit and the water storage tank. Gifts of building materials, labor and equipment secured by the District Young Adults, and a large metal water tank donated by Interstate Railroad have decreased the total cash needed to $8500 although the completed units will be valued at $18 500. This is the goal for the campaign period, March 1-20

The Campaign will reach every local community in the area through Sub-District organizations headed by a minister and a layman from each area. The Scott County Chairmen are Rev. Ray Hargraves, Mr. Harry Penley; Lee County, Rev. Archie Kelley, Mr. O. M. Hyatt; Lower Wise County, Rev. C. W. Taylor, Mr. Ed Milburn; Upper Wise-Dickenson Co., Rev. C. B. Allgood, Rev. C. B. Harbour and Mrs. Cynthia Boatright. These persons, along with a District Special Gifts Committee composed of Mrs. Boatright, Guy Blakemore, Sarah Quillen, Rev. C. W. Dye, A. S. Ruth and Henrietta Logan, make up the General Committee on Camp Development Campaign which will direct activities through Victory Sunday, March 20

DEMOCRATS TO HEAR

(Continued From Page 1)

a lawyer; farmer and banker.

In the present congress, he is a member of the House Ways and Means Committee. In the past four congresses he was a member of the House Agricultural Committee and its Tobacco Sub-Committee. He was the chairman of a special study subcommittee on foreign tobacco trade in 1958.

Party leaders here in the county indicated today that a large gathering was expected for this annual affair. Tickets may now be obtained from party members over the county.

See HOUND DOG MAN starring Fabian at the Lee Theatre, Pennington Gap, on Sunday, Monday and Tuesday, March 6, 7 and 8.

The Fashion Store

"Where Your Dollar Buys More"

Has just received the most Complete Line of Ladies', Men's and Children's New Spring Styles for Easter.

400 New Spring Dresses in Our Most Outstanding Lines. All Sizes and Colors At Very Reasonable Prices

A Complete Line of Ladies' Suits and Toppers - - $8.95 Up

Flats and High Heel Shoes for Spring At Popular Prices

Very Attractive Line of Skirts and Blouses-Only $1.98 Up

Have just received an Outstanding Line of Men's Suits for Spring Priced from $24.50 and Up

The Latest in Men's Sport Coats $16.50 and Up

Men's Dress Pants - - $4.95 and Up

One Group at $2.98

A Large Selection of Men's Shoes Specially Priced at $4.98 and Up

Piece Goods in a Wide Selection of Fabrics and Patterns - - All at Bargain Prices

Outfit your children for Easter here. A Complete Line of Shoes and Clothing.

Shop and Save Here - - Your Dollar Buys More At The Fashion Store.

The Fashion Store

Pennington Gap

NOW OPEN

Kirk's Barber Shop

JONESVILLE, VA.

ON MAIN STREET

Opposite Jonesville Drug

Henry Devault and Ed Kirk

What Sturgill Service Does for You

Sturgill Service brings to the people of Lee County the advantages of a fine, new funeral home which has been designed and built for the purpose it serves.

These splendid new facilities are for the comfort and convenience of our patrons - - just another way in which Sturgill's serve. Same low charges as always, of course.

Sturgill Funeral Home

Phone 20

Pennington Gap, Virginia

Ambulance • Anywhere • Anytime

Don't Delay - - Call Us Now!

Call now and let us deliver your tobacco bed needs. It's time to get those seeds in the ground!

Gardening Time is Almost Here Too. Buy Now while we have all types Seeds Onion Sets (which we have on hand) will soon be scarce and more expensive - - Get Them Now.

Get your flower seeds while there is a wide variety to choose from.

Don't Forget - we have a complete Line of Fertilizers for Tobacco Beds, - Tobacco Crop, - Garden, Field Crops - Meadow - Pasture.

SERVICE GROCERY

"We Deliver"

Phone 25 Pennington Gap

New Rexall COUGH CENTER TABLETS

• can stop your cough by nerve control

20's 1.49

This tiny, double-compressed tablet calms the nerves that activate your cough.

Up to 6 hours relief from coughs due to colds, smoking or minor bronchial irritations.

Non-habit forming, non-narcotic — safe as directed even for children.

NOW AT OUR Rexall DRUG STORE

PENNINGTON PHARMACY

Pennington Gap, Va.

WANT ADS

TREE SURGERY—Trees pruned, fertilized or removed from your premises. Contact Robert Debusk, Rt 4, Jonesville
Adv. No. 9-4t

SPECIAL — 7-Pc. Livingroom group, sofa makes extra bed, with club chair, 2 step-end tables, 1 cocktail table, 2 table lamps. All for $139.95. Pennington Hdwe. and Furn. Co., Collier Bldg., Phone 600, Pennington Gap.
Adv. No. 9-1t.

YOU DON'T NEED TO WORRY about getting or holding a job with your Rawleigh Business where the more you work the more you earn. Thousands prospering every year. Write at once for more information Rawleigh's Dept., VAC-520-802, Richmond, Va
Adv. No 9-5t-pd

DON'T GET UP NIGHTS— It takes just 50 cents and 12 hours to start relief-or your money back at any drug store. When functional kidney disorders cause getting up nights, scanty flow, burning, backache, leg pains, dizziness take surprising BUKETS 4-day treatment. Acts fast to increase and regulate passage. NOW AT PENNINGTON PHARMACY.
Adv No 9-3t

NOTICE

TO WHOM IT MAY CONCERN Notice is hereby given as provided by section 33-47 of the Code of Virginia, that a representative of the Department of Highways will meet with the Board of Supervisors of Lee County on March 17, 1960 at 10.00 o'clock a.m., in the courthouse at Jonesville, Virginia, to discuss and advise with the undersigned board and citizens present, plans and proposals for maintenance and improvement, including construction and reconstruction of the roads in the secondary system of Lee County.

Board of Supervisors of Lee County, Virginia, Clyde W. Hobbs, Chairman, Arthur T. Burchette, Clerk, A Copy Teste: Arthur T. Burchette, Clerk.
Adv. No. 9-2t

FOR SALE — 21 in. T.V. Console. 2 speakers. Also Radio-Record Player. In attractive cabinet. Both in excellent condition Call Joe Mitchell, Phone 39, Pennington Gap.
Adv No 9-TF

IT'S ALMOST GRASS CUTTING TIME — We have 50 push type lawn mowers, rubber tires, and ball bearings, some like new. Priced from $1.00 to $5 00. Buy now before they are picked over. Sale starts Mar. 4.
BARGAIN BARN
Ben Hur, Va
Adv. No' 9-1t-pd

WE ACCEPT TRADE-INS — See our big assortment of used Refrigerators, Washers, Breakfast, Bedroom and Living Room Suites; Coal, Electric and Gas Ranges and TV Sets Sprinkle's Bargain Basement, Phone 213-J, Pennington Gap.
Adv. No. 9-1t

PISTOLS
All Sizes and Makes. Bought and Sold at The Bargain Barn, Ben Hur, Va. On Friday and Saturday only. None sold to minors.
Adv No. 9-1t-pd

WE ARE NEVER UNDERSOLD — (LOOK)
3 piece living room suites - $12.95; 3 piece bed room suites, $25 95; 5 piece bed room suites, $35.95; Coal ranges, $25.00; Coal heaters, $15 95; Washing machines, $12 95 and up; Refrigerators, $15.95 up; Radios, $3.95 up. If it is used merchandise you want, and you want to save money, Come to the Bargain Barn, Ben Hur Va Thousands of items to choose from
Adv No 9-1t-pd

GOING TO CINCINNATI the First of Next Week with Large Moving Van. Need Cargo going to that area. CALL - -

Sprinkle's Moving

Phones 313-J or 632-J

PENNINGTON GAP

See Other Classified Ads (On Page 3)

Pennington Gap Social News

By PENNINGTON GAP WOMAN'S CLUB

Please call either of the following: Mrs. Clyde Myers 96-W, Mrs. Frank Litton 228-W-4, Mrs. Charles C. Carr 133 to report next week's news.

Mrs. Claude Ely, Mrs. Clarence Johnston and Glenda were in Radford last weekend visiting Misses Joyce Ely and Rita Johnston.

Miss Vickie Minor, daughter of Mr and Mrs. L. V. Minor, has been confined to her home for the past two weeks with pneumonia

Ben Cum Lewis, of Kingsport is spending two weeks of his vacation with his mother, Mrs. Cam J Lewis, who is confined to her home because of illness.

Mrs Joe Kelly entertained 21 of her friends with a quilting party and turkey dinner last Thursday Everyone reported a wonderful time

Misses Betty Ann Jenkins and Peggy McDavid of Kingsport, spent the weekend with Mr and Mrs. Charlie Jenkins

Mrs. Edward Howard and children visited Mrs. C. H. Howard over the weekend.

C. H. Howard of Staunton, is spending a few days with home folks.

Mrs. Leo VanHuss is reported doing nicely after a recent operation at St. Mary's Hospital. Her son, Bruce, Atlanta visited with her a couple of days last week

Oscar Osborne is in the Miner's Hospital, Harlan, for an operation.

Mr. and Mrs. Harry Hines of Pineville, Ky., were supper guests of the Charlie Jenkins on Monday

Walter Clark of Knoxville, spent the weekend with Mr. and Mrs. Sam Davis, Jr.

There being so many birthdays so close together in the family of Mrs Betty Davis, she decided to help them all celebrate by setting a triple birthday dinner for them on Mon. night. Those honored were her husband, Sammy, her brother, Billy Lee Carter and her uncle, Shelby Carter

Mrs. C. E. Davis of Big Stone Gap has been visiting Mr. and Mrs. Arnold Lowry.

Mr and Mrs H. L. Perkins and family were visiting the O. M. Skeens in Big Stone Gap on Sunday.

Mr. and Mrs. Arnold Lawry spent last Saturday in Middlesboro.

Mr. and Mrs. Raymond Morin and Kathy and Karen were visiting her father, Glenn Hartley over the weekend.

Mr and Mrs. L. G. Cress visited with friends in Kingsport, Sunday They were accompanied by Rev. and Mrs. Carl Bates and Arlene, who visited with Mrs Bates' sister, Miss Mary Hicks.

Mr. and Mrs. Ray Mosley made a business trip to Roanoke last week.

Mr. and Mrs Dillard Graham spent last weekend in Knoxville Tenn

Miss Louise McIntyre, the new Methodist rural worker was a luncheon guest of Mr and Mrs W H Creech last Sunday. This weekend she attended the Vacation Church School Institute in Bristol

Mrs. Larry Milborn of Johnson City was visiting her mother, Mrs Sallie Zack Adams over the weekend

Recent visitors with the Murphy Kings were Mr and Mrs Roger Rector and family, Middlesboro, Ky.

Nina Stacy was visiting home folks this weekend She is attending Knoxville Business College

Mr and Mrs Ralph Smith were visiting Mr and Mrs Robert H. Watson and Mrs J H. Hall in Knoxville, Sunday.

Mrs. Ethel VanHuss and Mrs Ray Dyche are visiting with Leo VanHuss and Kay this week

Miss Margaret Rasnic is in Lee General Hospital for a few days

Twenty-eight young adults of the Methodist Church enjoyed a night of fellowship Tuesday night, February 23 in the Fellowship Hall of the Methodist Church The evening was begun with a 'pot luck' supper and devotionals followed led by Miss Louise McIntyre The business meeting followed after which games were enjoyed by all

Glenn Allen Wallen student at Lees-McRae College visited his parents, Mr and Mrs Parr Wallen last weekend

Sixteen Pennington Gap Cub Scouts accompanied by their Den Mothers, Mrs E J Moses and Mrs. Clarence Goins also Clyde Bailey and Charles Cox appeared on the Looney Tunes TV program recently

Mr and Mrs Kyle Marshall are the proud parents of a baby girl 8 lbs 5 ozs born Feb 24 at Lee General Hospital She has been named Elizabeth Le Rue This is the third daughter for the Marshalls

Rev and Mrs James Nipper visited their parents in Knoxville last week Rev Nipper's mother is a patient at Ft Sanders Hospital in Knoxville

Mrs Ray Dyche of Stanton Ky Sue Olinger and Kay VanHuss visited Mrs Leo VanHuss last Sunday at St Mary's Hospital in Knoxville

Hugh David spent the week end with his parents, the G W Davids

Becky Jane Ely, daughter of Mr and Mrs J N Ely is absent from school with chicken pox this week

Mr and Mrs Carl D Wolfe and children and Bess Wolfe were visiting relatives in Kingsport Sunday

Mr and Mrs Vernon Harber spent Sunday with relatives in Kingsport

Pictured above is Faye Evans, a Diversified Occupations student at Pennington High School, as she and Mrs. Kirk of Norton Floral Company, Pennington Gap, examine potted plants in the green house. Faye will spend the majority of her classroom time in studying directly related material concerning the florist trade while a student learner with this business.

She will study many items such as the nature of floristry; the opportunities it presents and the requirements necessary for success in the various types of florist work. She will also study the methods and techniques of watering plants; the pests common to the greenhouse; how to identify them and the various methods of their control; some techniques of purchasing and selling flowers and allied items; basic principles of making wreaths and sprays; basic principles of color harmony and flower arrangements.

Mrs. Kirk, who is an employe of the Norton Floral Company commented on the DO programm as follows: "I feel that the training the students get in DO is a great help to their future. It gives them the training to go forward on their own when they finish high school, if they do not go to college."

"It is also a great help to us to have someone trained to help in time of rush."

Ed Stacy, manager of the Norton Floral Company, here, said, "DO is a fine thing for high school students It helps lay a foundation for a future job."

Mr and Mrs Roy Collins, Blackstone, Va were here over the weekend for the funeral of Mrs Warren Coulron of Ohio, a sister-in-law of Mrs Collins Burial was in Van Huss Grove Cemetery

Mr and Mrs Ben Taylor Mrs Joe Wolfenbarger and Mrs Warren Montgomery visited their mother in Marion Thursday

Mrs White Hounshell is a patient in the Middlesboro Memorial Hospital.

Here for the week end from Frankfort Indiana were Mr and Mrs Loyd Taylor, visiting Mr and Mrs Henry Taylor

Mr and Mrs Harvey Fee and family, who for the past several years have resided in Butte Montana are now making their home in Rockville Maryland Harvey is the son of Mr and Mrs Harvey Fee of this community

Mr and Mrs Paul Gilbert Pennington Gap visited Friday with the Hatche. Parsons family

Mrs Grover Ball, and daughter Roberta Mrs Elmer Montgomery Sandra and George attended the basketball tournament in Pennington Gap.

Mr. and Mrs. Bob Williams and daughter, Glenda called on the Hatcher Parsons family Sunday afternoon.

Mr. and Mrs. Harold Milwee and children, visited Sunday with Mrs. C. T. Ball, Peggy, and Shirley.

Jewel Ball, Paula Parsons, and Kenneth Ball have been "chicken pox", victims for the past few days

Renda Helen Parsons spent Sunday, with Mr. and Mrs L. S. Bales and little son, Jay.

Visiting the T. E. Lovens, Friday night were Mr and Mrs. Eugene Jones.

Mrs Charles Rosenbaum, Mr. and Mrs Clyde Garrett and Mrs. Earl Collins were in Middlesboro, Monday

DRYDEN

Mr and Mrs Richard Fannon were called to Stonega last weekend due to the death of his grandfather.

Mrs. Curtis Ewing of Stone Creek spent Saturday night with Mr. and Mrs Frank Sturgill.

Mr and Mrs Coy Ewing, Mr. and Mrs. Kennith Stapleton, all of Kingsport spent Sunday with Mrs. Ewing's father, E. G. Sturgill, and brother, Pearl. Also Mrs Curtis Ewing, Mr. and Mrs. Frank Sturgill Mr. Sturgill celebrated his 79th birthday.

Mr. and Mrs. Dan Ewing were visiting Mr. and Mrs. Zion Payne at Stone Creek Sunday.

Mr and Mrs. Creed Rutherford and family of Washington, D. C., spent last weekend visiting Mr. and Mrs. Worley Miller and family, also other friends.

Mr. and Mrs. Howard Quillen and daughter, Marie visited their daughter, Fay at Radford College Saturday.

Mrs. Worley Dean of Stone Creek visited Mr. and Mrs. Frank Sturgill Monday.

Mr. and Mrs. C. W. Adams and girls visited Sunday with his mother in Pennington Gap.

Rev. and Mrs. C. R. Smith were visiting relatives in London, Ky., Friday

Mrs. Maxie Springer has been visiting her daughter and family in Bowling Green, Ky.

Mrs. C. W. Adams and daughter, Darlene Made a business trip to Johnson City last week

Leslie Scarborough of Detroit, Mich., and Mr. and Mrs. Boyde Vanzant of Monarch were visiting Mr. and Mrs. Frank Sturgill Friday evening. They also visited the Worley Deans at Stone Creek.

PLEASANT VIEW

(Week of Feb 25)

Mrs Walter Wardlow, Dayton, Ohio, visited here recently with her father Mr Finley Fee

Shelburne's YELLOW CABS
Ride Insured Cabs
CALL 75
Pennington Gap

ROGERS
HOME DECORATORS
Phone 396
Pennington Gap, Va.
- Floor Sanding
- Inlaid Linoleum
- Vinyl and Cork Tile
- Wallpaper — Paint
- Rubber and Asphalt Tile
- Ceramic and Plastic Tile

"We Install or Do-It-Yourself"

Middlesboro, Kentucky Phone 31
YOUR DRUGGIST FOR 54 YEARS
LEE'S
GET IT AT

Commissioner's Sale Of Real Estate

At Public AUCTION

TO THE HIGHEST BIDDER

Saturday, March 19, 1960

At 10:30 A. M.

At the Front Door of the Courthouse

Pursuant to the decree of the Circuit Cour of Lee County, Virginia, entered on the 22nd day of February, 1960, in the Chancery Cause of Hughie Pauley vs. Hessie Marcum, et als, the undersigned Special Commissioner will offer for sale the following described real estate:

All those two certain tracts or parcels of land situate in the Rose Hill Magisterial District of Lee County, Virginia, and together containing 40 acres, more or less, which were conveyed to J. C. Pauley by deeds from Levi Shackleford, et ux, dated the 12th day of January, 1917, and recorded in the Clerk's Office of Lee County, Virginia, in Deed Book 57 at page 163, and from Robert H. Marcum, et als, dated the 23rd day of November, 1921, and recorded in the Clerk's Office of Lee County, Virginia, in Deed Book 67 at page 75.

TERMS OF SALE: Cash in hand.

This land is being sold for partition and division of the proceeds amongst the owners.

Edgar Bacon, Special Commissioner

"DE-MAC"
DO I SMELL PIZZA-BURGERS
Yes . . .
Also Sandwiches, Soups & Seafoods
MUTT & JEFF
DRIVE IN
East Pennington

RICHARD'S CATAWBA WINE 90¢ At ABC Stores
RICHARD'S WINE CELLARS, INC. Petersburg, Virginia

For glorious burgers
Cheez Whiz 'em!
Spoon it! into hot foods
Heat it! for cheese sauce
Spread it! for snacks
KRAFT'S amazing pasteurized process cheese spread for dozens of fast cheese treats

Quick Change To New Beauty
Custom Re-upholstery
TIME FOR A "CHANGE OF SCENE" In Your Home"
Our Complete Re-upholstering Service will give your old furniture a new lease on beauty and comfort A wide variety of fabrics and patterns.
FREE ESTIMATES - NO OBLIGATION
HARTLEY FURNITURE CO.
PHONE 246 PENNINGTON GAP

Why pay $1000 more and get less than a Galaxie by Ford?

Last year, hundreds of thousands of people found that the Galaxie was "the buy" of a lifetime. In every detail it was the equal or master of cars costing hundreds of dollars more. The Galaxie by Ford became the best-selling car in the world. And now—for 1960—with all its advances in style, ride, room—the Galaxie is a better buy than ever!

Yes, this year more than ever, Galaxie is the Thunderbird of the low price field.

Want Thunderbird elegance? Look at Galaxie's rich carpeting and pleated fabrics!

You want Thunderbird performance? Thunderbird's own V-8 gives it to you, under Galaxie's sloping safety vision hood

Want a wonderful new world of ride? Feel how Galaxie's new wide tread and five-foot-long rear springs can uncurl the corners.

This 1960 Galaxie for all its go and glamour—has all the room you'd ever want or need. More real and true room for six passengers than you can get in some high priced cars

Honestly, does it make sense to spend more when you can travel in luxury at a low Ford price? We're waiting to prove our point with a ride and a deal to please you. We'd be delighted to see you now.

COME TEST-DRIVE THE FINEST FORDS OF A LIFETIME AT YOUR FORD DEALER'S

FORD—The Finest Fords of a Lifetime FALCON—The New size Ford THUNDERBIRD—The World's Most Wanted Car

Lee-Ford, Incorporated

Phone 87 Pennington Gap, Va. Dealer License No. 1548

ONLY YOUR FORD DEALER HAS USED CARS AND TRUCKS

Ewing-Rose Hill Social News

By ROSE HILL HOMEMAKERS CLUB

Mr. and Mrs F. L. Grabeel were in Williamsburg, Ky., Saturday visiting their son, Donald where he is attending college. It being his 21st birthday his parents surprised him with a birthday cake and gifts from the family.

Mrs. Henry Smith, Mr. and Mrs. Jimmie Fenn and children were dinner guests Saturday of Mr. and Mrs. Carter Cawood.

Mrs. Anna Mae Cash and sons, Eddie, James, and daughter, Patsy of Cincinnati have returned to their home after a few days visit with her parents, Mr. and Mrs. John Hargraves.

Friday, March 4 the World Day of Prayer will be observed at Morgan Memorial Methodist Church with all of the churches participating. The hour is 7:30.

Mr. and Mrs. John Hargraves, their daughter, Mrs. Cash and family were dinner guests Sunday of the Emerson Hargraves'

Mrs. Oscar Smith, Mrs. Chas. Emmette, Mr anr Mrs Jimmy Fenn and children were shopping in Middlesboro Saturday

Mr. and Mrs A. E. Grahani and family were Sunday dinner guests of her parents, Mr. and Mrs F. L. Grabeel

Mr. and Mrs. Hollis Fugate entertained the following guests Saturday night: Mr. and Mrs. Shane Rutherford and family of Knoxville, Mr. and Mrs. Ryland Ramsey, Mulberry Gap, Mr. and Mrs. Bill Brooks and Billy Marie of Tazewell, Tenn., Mr. and Mrs. R. D. Fugate, Miss Mossie Overton, Mr. and Mrs. L D. Fugate, Mr. and Mrs. George Gibson of Ewing.

Mr. and Mrs. Hollis Fugate entertained Rev. McFarland and Rev. and Mrs. Throop Saturday night.

Mr. and Mrs. H. T. Ritchie have returned from a visit in Florida.

Mrs. R. D. Fugate spent Monday night with Mrs. H. M. Dyer who is ill at the Middlesboro Clinic.

Miss Mossie Overton was a dinner guest Wednesday of Mrs. A D. Yeary.

Miss Mary Stickley was in Knoxville Saturday.

Don Grabeel is home this week visiting his parents, Mr. and Mrs F. L. Grabeel

Mr and Mrs. Ike Parkey are visting in Florida this week.

J. J. Shandrick is visiting his mother in Wilkes Barre, Penn.

Mrs. Wheeler Kesterson, who has been in a Tazewell hospital has returned home

Friends from Rose Hill and Ewing attended the funeral of Mrs. Nannie Richmond in Jonesville

Mrs. Fred Stickley and Mrs. L. D Fugate were shopping in Middlesboro Saturday.

Mr and Mrs Ralph Campbell and Dwight were in Middlesboro Saturday

The WMS of the Rose Hill Baptist Church met Friday at 5:30 for a study of a Missionary book "It could be you." Tea per was served and after supper the study was finished

Sixteen members and one guest were present.

Mrs Gilbert Hensley who has undergone surgery at Evans Hospital in Middlesboro is reported to be improving.

Miss Mary Stickley spent Friday night and Saturday in Knoxville

Mr and Mrs Arnold Hensley of Indiana are visiting their parents, Mr. and Mrs Gilbert Hensley and Mr. and Mrs John Muse.

Mrs Joe Smiddy and daughter, Elizabeth of Wise are visiting the Ross Stickleys.

On Thursday night the Rose Hill Baptist Church members went to Jonesville Baptist Church for an Evangical Clinic. A State worker, Mr. Denson from Richmond, Mr Bailey, also a State worker from Bristol was speaker. This was for all of the churches in the Powell River Association.

Dr. A. G. Barton and Dr. R. D. Barton
OPTOMETRISTS
EYES EXAMINED
GLASSES FITTED
Closed Saturday Afternoons
Phone 174
Middlesboro, Ky.

PRECISION PRESCRIPTION SERVICE
REVLON - DOROTHY PERKINS - COTY,
EVENING IN PARIS COSMETICS
COMPLETE FOUNTAIN SERVICE
COMPLETE LINE OF VITAMINS
Shop and Save
FUGATE DRUG
PENNINGTON GAP, VA.

NOTICE — — NOTICE

1960 Town Vehicle License Tags Are Now On Sale At The Town Hall

COST OF LICENSE

CARS	$3.00 Each
TRUCKS	$3.00 Each
TAXIS	$25.00 Each

All Car and Truck owners within the Corporate Limits of Pennington Gap. Must Have Tags PROPERLY DISPLAYED on Vehicles, on or before April 15, 1960

FAILURE TO COMPLY WITH THIS ORDINANCE WILL RESULT IN FINE AND COSTS TOTALING $8.00 PER VEHICLE.

L. F. WILLIAMS, Mayor

This Ordinance Will Be Strictly Enforced

MACHINERY BARGAINS
Dies and Gas Power Units
Sawmill and Woodworking Machinery of Every Description. Industrial Machinery. Full Stock of Mill Supplies.
R. P. JOHNSON
Wytheville, Va.

KERRY DRAKE

WALLENS CREEK

By WSCS

Mrs. H. C. Flanary visited Miss Maggie Olinger, Mrs. Vesta Couk and Miss Lizzie Sword recently.

Rev and Mrs. B. F Sword and boys were supper guests of Mr. and Mrs. Carl Gilley Monday night.

Mrs. Carter Pridemore, Maryland is visiting her parents, Mr and Mrs Bill Sword

Mr and Mrs. Billy Jack Hall of Dayton, Ohio and Mr. and Mrs Eugene Brown and son of Kingsport have been recent visitors of Mr and Mrs. Millard Ray Hall.

Mr. and Mrs. Olin Lockhart and Paul, Mr and Mrs Ralph Miner and Mr and Mrs. Otis Arnold of Jonesville attended the Singing Convention at Belchers Chapel Saturday night.

Little Stevie Miner who has just celebrated his 3rd birthday, had as his dinner guests Mr and Mrs Olin Lockhart and Paul, Mrs. Mary Newberry, Judy and Dean

Walter Blankin, Mr and Mrs. Albert Suttle attended the funeral of Judge Bailey at Olinger, Tuesday.

Mrs. Phoebe Cox is spending some time with her son, Cecil of Florida He is on the critical list at this time

Mr. and Mrs Walter Blankin Mrs. Albert Suttle and Mrs. Flora Lockhart attended a birthday dinner at the home of Roe Burton in honor of Mrs. Bonnie Childress and son, Jimmy and also Mr Burton.

Weekend guests of Mrs Maudie Parkey and Pat were Mrs W F Roop of Jonesville and Ernest Glass and son, Terry of Kingsport

Mr and Mrs. B W. Elkins had as weekend guests Mr and Mrs. R C. Elkins of Tazewell, Va., and Mr and Mrs. Omer Elkins of Dante.

Mrs Shirley Rutherford visited with her sisters, Mrs. George Million and Mrs James Million in Kingsport Monday.

Miss Naomi Sundberg left Saturday for Rockford, Ill., to attend the funeral of Miss Evelyn Swenson Miss Winnie Swenson is a sister to Evelyn and had been with her during her last illness.

Mr. and Mrs Ernest Fogleman of Kingsport were guests of Mr. and Mrs. Olin Lockhart and Paul Sunday.

Mr. and Mrs. B. W. Elkins attended the funeral of Zylphia Carty at Clintwood, Thursday.

Mrs Gertrude Johnson and girls were calling on Mr and Mrs. B W. Flanary Thursday.

Mrs. Hazel Baker of Rogersville has been a recent visitor of Mrs Maudie Parkey.

Miss Ann Banner of Stickleyville and Rhonda Miner spent Sunday as guests of Virginia Flanary.

The WSCS of Roller and Glass Society met at the home of Mrs Judy Combs for the Feb meeting Mrs Pearl Watson was program leader. Nine members and four guests were present. After the program delicious refreshments were served.

O. J Rutherford, Mrs Anne Miner and Mrs Mary Newberry visited with their mother, Mrs Pearl Allen in Marion, Monday

Mrs. Maggie Elkins spent Thursday visiting Miss Catherine Allen and Mrs Shirley Rutherford.

Lonus Allen and Nellie Ruth Allen who are employed at Kingsport spent the weekend with their parents, Mr. and Mrs Nelson Allen.

CAMP GROUND

Mr and Mrs Roy Livesay, Jr. formerly of Jonesville, now living in Dayton, Ohio are the proud parents of new baby girl.

Mr. and Mrs. Jenis Jaynes who have been making their home in Ohio are moving back to this community.

Mrs. Wesley Spangler is visiting with her daughter and family, Mr and Mrs Randall Wagner in Independence Ky

Miss Margaret Wygal spent a few days last week with her sister Mrs Eugene Hilton and Mr Hilton

Anne and Nancy Jergens, Va Anne and Johnny Joyce, Johnnie Sexton, Linda Hines, Nancy Berry and Gwen Stapleton hiked to Natural Bridge Sunday.

Rev and Mrs Joe Baker and daughters, Margaret Ann and Mary Ellen of Johnson City were Saturday overnight guests in the home of Rev. and Mrs. Quillen. Rev. Baker spoke at York's Chapel at 10 o'clock and 11 o'clock at the Camp Ground

Jerry's & Don's
REGULAR MEALS
SANDWICHES
"YOU ALL COME"
Phone 622 Pennington Gap

If It's
MAYTAG
That needs Repairing Let Us Do It In Our Store . . .
17 Years of "Knowhow"
Home Appliance COMPANY
Phone 173, Pennington Gap

Lee Flower Shop
Personal Service
On Your Flower Orders Anywhere
— Call Us Collect —
F. T. D. MEMBER
Gertrude and Arnold Johnson
Phone
Jonesville 210
Pennington Gap 210

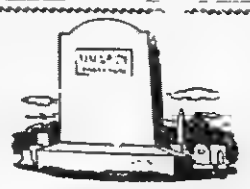
BUY DIRECT
FROM MANUFACTURER
SAVE THE DIFFERENCE
We Work for Those
Who Love and Remember
MIDDLESBORO MONUMENT CO.
1604 E. Cumberland Ave.
Middlesboro, Kentucky

To Help You Save Hundreds of Dollars!
FREE 1960 AUTOMOTIVE X-RAY
★ Compares The 1960 Economy Cars
★ Compares The 1960 Standard-Size Cars
★ Compares The 1960 Medium-Priced Cars
PUTS ALL THE FACTS AT YOUR FINGERTIPS! FULLY ILLUSTRATED! AUTHENTIC IN EVERY DETAIL!

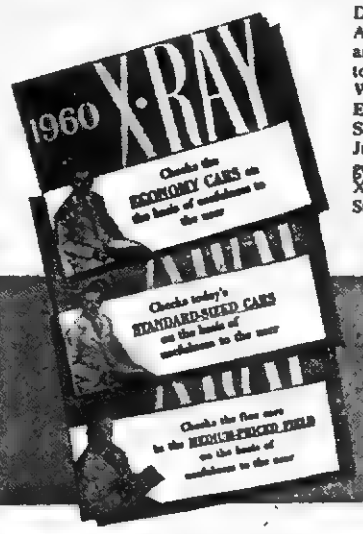

Don't buy *any* new car till you read the new 1960 Automotive X-Ray booklets. Get honest, factual answers to your questions in easy-to-read, easy-to-understand form:
Which car is lowest priced? Highest in resale value? Economy, fact or fiction? Get official results! Six-passenger room—which compact cars have it? Just a few minutes separating facts from exaggerated claims may save you hundreds of dollars. X-Rays are free at your Rambler dealer's. Hurry. Supply limited.

AMERICA'S LOWEST PRICE
$1795
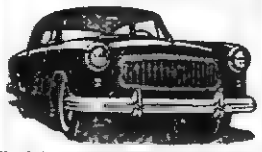
Manufacturer's suggested delivered price of the 1960 Rambler American 2-Door Deluxe Sedan at the factory, Kenosha Wisconsin, including federal taxes. State and local taxes, if any, optional equipment, extra.

Get Rambler's FREE Automotive X-Ray NOW
POE MOTORS
MORGAN AVENUE Dealer License No. 276 PENNINGTON GAP

you pocket the SAVINGS when you paint with LATEX "22" RUBBER BASE WALL PAINT
Here's the special wall paint bargain for thrifty home decorators. Use on any interior painted or unpainted surface of plaster, wallboard, brick, wallpaper, unglazed tile or composition type material. Apply with brush or roller; easy to clean up with soap and water. Dries in less than one hour. No laps, no streaks or brush marks. Available in latest decorator colors.
$3.98 GAL.
A Guarantee Davis Paint Product
Lee Wallpaper and Paint Company
PHONE 308
PENNINGTON GAP, VA.

SAVE DOLLARS
instead of pennies with an **ELECTRIC** range

Electric heat is "clean as electric light"—and that's like money in the bank. It cuts way down on cleaning costs—on redecorating—on the wear and tear from frequent washing of curtains. Yes, when you save on repainting and redecorating, you are saving dollars. One kitchen paint job would pay for a couple of year's operation of your electric range. Clean, electric heat cuts way down on your work too. Saves hours and hours of cleaning time. And, you have the satisfaction of serving better meals with less work . . . electrically.

LIVE BETTER ELECTRICALLY

Only A Few Days Left!
If you install an electric range now, we will help pay for extra wiring needed for 240-Volt electric range installed in the home of a residential customer between Jan. 1 - Mar. 31, 1960, we will pay the customer $25 for changing from a 2-wire to a 3-wire, 100-ampere service, or $15 for installing a new range circuit.

OLD DOMINION POWER COMPANY

Jonesville Am. L. Auxiliary Meets

The Jonesville American Legion Unit 185, held a meeting at the home of Mrs. Merle Horton, Monday, February 29.

An outstanding program on "Americanism" was presented by Mrs. Harry Rowlett. Dist. Officer, and a past president of the Unit.

The history of the American Flag and the reverence with which it should be accorded was presented in detail.

Mrs. Rowlett also gave an informative explanation of the significance of the symbols of the American Great Seal.

A report on the Ninth Dist Pre-Spring meeting held at Marion, Va., Sunday, February 28, was given by Mrs. William Pridemore.

The aims and objectives for which the American Legion and it's Auxiliaries were established were stressed, and members were alerted to the phrase that "Americanism" will always continue to be the largest threat to communism.

Jr. Livestock Show Here April 9th

Lee County's annual Junior Livestock Show will be held at the Lee Farmer's Warehouse, Pennington Gap, on Saturday, April 9. Thirty-seven baby beeves and two purebred Heifers will be exhibited by members of the Future Farmers of America and the 4-H Clubs over the county.

On April 19, these animals will be entered in the Annual Bristol Junior Livestock Show and Sale where 183 fat steers will be shown and sold. Approximately fifty registered heifers will be shown and taken home to be used for breeding stock.

At Pennington Gap, on April 9, a fitting and showing exhibition will take place prior to the judging of the calves. Trophies will be awarded to the winners in the showmanship contest and to the owners of the top animals in each class.

Available information indicates that Lee County will enter more animals in the Bristol Show and Sale than any other county in this area. The evening prior to the Bristol event, the youngsters of this area will gather at the Hotel Bristol for an evening of recreation and entertainment.

Lee County residents in securing a portion of one of these prime beeves should contact the County Agent or any of the Vocational Agricultural instructors of the county

The Lee County Junior Livestock Show is sponsored by merchants and business men of Lee County The Bristol Show and Sale is sponsored by the Bristol Chamber of Commerce

Ocoonita Post Office Closed

The Ocoonita Post Office, located in Poor Valley to the north of Jonesville, was discontinued on February 29, by order of the Post Office Department.

Persons of the area who have been receiving their mail through this Post Office will now have as their address, Jonesville, RFD No. 2.

Ocoonita was once a busy stop on the L & N Railway. For many years it was a coaling station for the steam engines that pulled the passenger, freight and coal trains through this area.

Nearby the site of this small community that is located at the foot of Cumberland Mountain, was once a thriving coal mining operation.

A number of stores, a depot, a coal mining camp, a commissary and headquarters for a railroad section made this now quiet place a bustling little railroad center for many years. At one time a considerable amount of goods destined for the area to the south of Ocoonita, came to this point by rail and were then moved by wagon.

At one time a considerable amount of iron ore was mined near Ocoonita. This was discontinued when the operation became unprofitable.

Miss Ruby Hammonds was Postmistress of the Ocoonita Post Office at the time it was discontinued.

VOTING LIST

[Continued from Page One]

quirements of the law.

When contacted concerning the petition, Curtis Flanary said, "The two other petitioners and myself have reason to believe that those listed on the petition were registered improperly."

Don Weston, County Registrar was also contacted concerning the petition. He gave this statement for publication: "In so far as I can determine,, those listed in the petition filed by Curtis Flanary, Chairman of the Lee County Republican party, Dave Pendleton and Ewing Fisher, were registered in the same manner as other persons registered during that particular period of time."

The petitioners indicated in the petition that the matter would be heard before the Judge of the Circuit Court on March 28, or as soon thereafter as possible.

All Master Masons and Entered Apprentices of Miles Lodge 165 AF and AM School of Instruction in EA Degree, Friday March 4, 7 00 p. m. All Master Masons and Entered Apprentices are urged to attend.

M C Kelly, W M
G B Setzler, Secy

P. T. A. Meets Next Tuesday, March 8th

The next meeting of the Pennington Elementary Parent Teachers Association will be held Tuesday night, March 8 at 7:30 P. M. in the Elementary Lunch Room.

Mrs. Elmer Hopkins, librarian of the Pennington High School, will speak on "The Elementary School Library." All who are interested in a topic as basically important to a good education and a well-rated school system as this, are cordially invited to attend.

Pennington Auto Tags Now On Sale

Pennington Gap Town auto and truck windshield stickers are now on sale, according to announcement from the Mayor's office.

The cost of the 1960 town vehicle license will be the same as was imposed for 1959.

All vehicle owners are urged to purchase and display these stickers on or before April 15. Failure to comply with this ordinance will result in fine and costs, the Mayor said.

Good Farming

[Continued From Page 1]

pounds per acre of 0-30-30.

If the stand of grasses and legumes is poor, top-dress with 400-500 pounds of 10-20-20 or 800-1000 pounds of 5-10-10. Apply lime at the proper rate if a soil test shows the need for it.

To get the most from fertilizer, be sure lime is adequate in the soil. A pH between 6.0 and 6.5 is best for pasture land. Soil sample boxes and sheets are available at the county agent's office. There is no charge for soil testing

DAUGHTERS OF CONFEDERACY TO MEET MARCH 19

The Robert E. Lee Chapter of the United Daughters of the Confederacy will hold it's spring session at Rose Hill Methodist Church (Morgan Memorial) at 2:00, Saturday, March 19.

Those who plan to attend should notify Mrs. Emma Edds, Rose Hill.

See HOUND DOG MAN starring Fabian at the Lee Theatre, Pennington Gap, on Sunday, Monday and Tuesday, March 6, 7 and 8.

Legion Post 33 Celebrates Birthday

The annual birthday dinner of Chester Haburne Post 33 of the American Legion was held last Friday night at the PHS Cafeteria with a large crowd of members, wives and guests in attendance.

Commander Virgil Q. Wacks honored four members with special Citations for Meritorious Service for their leadership in the recent membership drive that set an all time record for the Post.

They were Harvy Haburne, A WW1 Veteran who led the membership drive with 47 enlistees. Membership team Capt Dillard Graham, and Clyde Cox who led the losing team with 28 Bob Zeeks also was cited for Membership and for securing over $400.00 in Tobacco for the Post during the recent tobacco marketing season

Silver Stars and Gold Boots, honor tokens of the American Legion to Members securing 15 or more members each year were presented to Haburne, Graham and Cox aside from the Citations, They also received awards from local business firms. To Haburne, Wacks gave a $50 00 certificate of payment on an Automobile from Bellamys Garage. A $35 00 undercoating job certificate from Lee Ford Motors to Graham and a $25.00 payment certificate to Cox from Jessee Chevrolet Sales.

Also receiving Stars and Boots were J. E. Skaggs, Clarence Goins, Jess McFarland, Carl Gene Wooliver, Robert Zeeks and Earl Poe.

Commander Wacks set another record for the Post by gathering $199.00 worth of prizes and gifts from local business firms for the occasion which was given to members and guests.

The donors were Novelty Clothing Co., Tritt Hdwe., Eastern Gas, Creech Tire and Supply, Texaco Service, Piggly - Wiggly Store, Bledsoe Jewelry, Williams Auto Parts, Roller Motor Co., and the above.

Talks were made by Wacks, District Vice Commander J E. Skaggs and by Dillard Graham.

Music for dancing was by the Mellowmen Orchetra under the direction of Wayne Elliott.

House Passes Record Budget

A record budget was approved by the House of Reprasentatives in Richmond yesterday.

The budget, calling for state spending of $1,264,386,569 during the next two years, was the largest ever passed by this body.

House members then promptly voted a three cents per pack cigaret tax, and a similar tax on cigars The tax would raise an estimated 25 million dollars every two years.

Both bills were then sent to the Senate Finance committee which is also considering a house-passed 10 per cent levy on liquor and wine.

In order to win senate approval, for the three house-passed bills, an additional 13 million dollars must be found from some source.

"I am highly pleased with the action of the House today which fully vindicates the budget I submitted, which I had cut down to the bare necessities for the efficient operation of the State, "Gov. J. Lindsay Almond said, "It is my hope the Senate will sustain the action of the House in this respect."

JONESVILLE

Those from out of town attending the funeral of Mrs. Nannie Wynn Richmond were A. P. Levicki, Norton, Va., L. F Addington, Wise, Va., Harley Stallard, Big Stone Gap, Va., O. M. Morris, Pound, Va., Carl McConnell, Coeburn, Va., W. H. Bowman, St. Paul, Va., J. Earl Hilton, Coeburn, James C. Lipp, Appalachia, Dr. Frank E. Handy, Appalachia, Eugene G. Ireson, Pound, all members of the Wise County School Board.

See HOUND DOG MAN starring Fabian at the Lee Theatre, Pennington Gap, on Sunday, Monday and Tuesday, March 6, 7 and 8.

PENNINGTON GAP

Miss Mary Ann Flanary, who is studying pre-law at King College in Bristol, was visiting her parents, Mr. and Mrs. Charles Flanary over the weekend. She was accompanied by Mr. and Mrs. Carl Comer.

Lee Flower Shop
Personal Service
On Your Flower Orders
Anywhere
— Call Us Collect —
F. T. D. MEMBER
Gertrude and Arnold Johnson
Phone
Jonesville
Pennington Gap

ZENITH HEARING AIDS
LUNCH WITH US
Broiled Hamburgers
Tasty Toasted Sandwiches
Complete Fountain Service
PRESCRIPTIONS ARE THE HEART OF OUR BUSINESS
PENNINGTON PHARMACY
For Those Who Know
A Good Place To Go
WE FILL ANY DOCTOR'S PRESCRIPTION
MY SIN AND ARPAGE
RUBINSTEIN COSMETICS

your BANK has many SERVICES
Bank on us to meet your every banking need
Come As You Are - - -
There's no need to "fix-up" simply because you have some business with us.
Come as you are. We are always glad to give busy people quick, efficient service so they can get back to their work.
USE OUR NIGHT DEPOSITORY - WE NEVER CLOSE
Go to Church Sunday—Be a Better Citizen
Your Deposits Insured Up to $10,000
The POWELL VALLEY NATIONAL BANK
The Only National Bank in Lee County
Jonesville, Va.
LEE COUNTY'S FINANCIAL AID SINCE 1888

Tri - States Newest Dealer
IN MOBILE HOMES
FEATURING SUCH BRANDS AS - - GREAT LAKES, NASHUA, CHARLAMOR, TROY AND CLAIBORNE
A MUNTZ TV FREE WITH THE FIRST THREE COACHES SOLD
THOMPSON - HALL TRAILER SALES
Middlesboro, Ky.

NATIONAL 4-H CLUB WEEK
MARCH 5-12, 1960
Across the nation, Club members will observe 4-H Club Week by striving to win new members and friends for 4-H. Our bank is proud to be counted as an old friend of 4-H here in our own community. Whenever we can be of help, do call on us!
OUR BANK SALUTES ON 4-H CLUB WEEK
PEOPLES BANK
Member FDIC
Ewing Rose Hill

G&G SUPERMARKET
Its So Nice To Save Twice, Save with low Prices Plus S. & H. Green Stamps
Jonesville, Va.
Stokley's In Heavy Syrup Size 2½ Peach Halves 25c
Stock Up At These Low Prices
½ CASE $2.99
FLAVORED BAYER ASPIRIN FOR CHILDREN
BEST FOR TASTE!
BEST FOR QUALITY!
INSTANT FLAKING ACTION Means Fast, Gentle Relief
NEW! TAMPER-PROOF CAP Protects Your Child.
50 1¼ GRS. TABLETS 39¢
1½ lb. Jar Karo Syrup 19c
Take - Home KERNS-BREAD
Quart Clorox 15c
Bo - Peep Quart AMMONIA 19c
SWIFT'S (Parklane) ½ Gal. ICE CREAM 49c
Campbell No. 1 10 Cans Tomato Soup 99c
Blue Bonnet 1 lb. MARGARINE 19c
Pine Comb 10 Cans PEAS 99c
½ Roll BOLOGNA 99c
Texize (Free quart bleach) qt. Household Cleaner 73c
ABC Box Marshmellow Pies 29c
HEADACHE? BAYER ASPIRIN LESS THAN 1¢ A TABLET 100 TABLETS 69¢
J. F. G. Quart - 3 For SALAD DRESSING $1

VIRGINIA
MAR 1 50
STATE LIBRARY

Virginia State L
It [illegible]d to

Powell Valley NEWS

"In the Heart of The Beautiful Cumberlands"

Pennington Gap, Lee County, Virginia, Thursday, March 10, 1960

40 YEAR ★ NO. 10 — Eight Pages ★ Five Cents

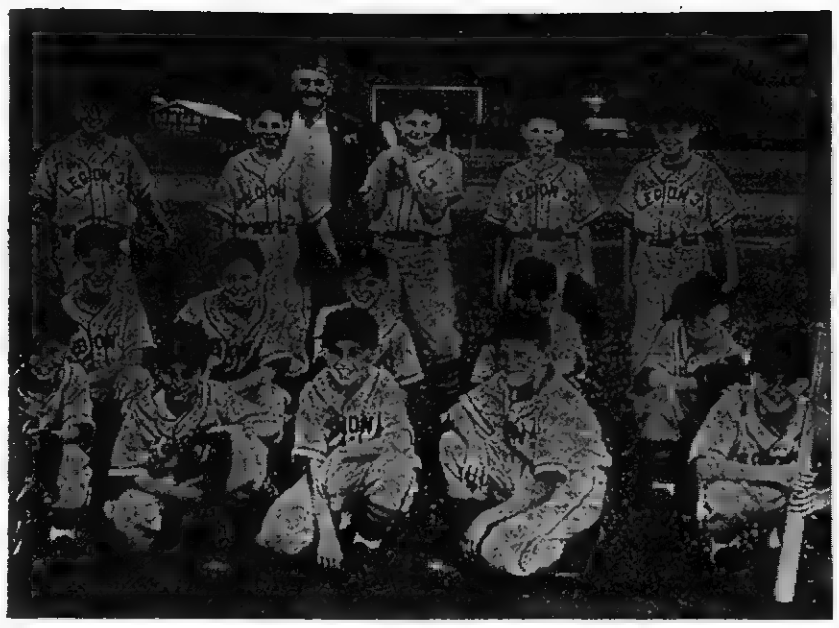

DO YOU REMEMBER? Do you remember when Little League Baseball was in full swing here in Pennington Gap?

If so, perhaps you can identify correctly the coach and players shown above.

Today, some $1200 to $1500 worth of Little League Baseball uniforms and equipment lies in storage here in Pennington Gap, where it has been for the past several years. In the meantime, all of us bemoan the fact that

Continued On Page 8

Lee County Gets Twenty Inch Snowfall

Lee Countians began, this morning, digging out the heaviest snow that had fallen in this area in many years. For the past twenty-four hours, practically all activity in the county was at a standstill.

At approximately three o' clock on Wednesday morning a heavy snowfall started which brought a total of twenty inches, according to official measurement, by eleven a. m. Some snow continued to fall until dark yesterday. However the depth did not exceed twenty inches.

For years to come, when the "Old Timers" talk about snows, there is little doubt that March, 1960, will stand out in their memories in the Pennington Gap area.

For the past twenty-four hours practically all traffic was halted. Highway conditions were so hazardous that no mail came in and no buses traveled the highways. Schools were closed; Circuit Court was cancelled until Monday; most business places were closed and most people were content to remain at home.

All available equipment was put to use in atempting to get the highways cleared. The heavy snow proved o be very difficult to handle. Even this morn-

(Continued on page eight)

TOWN TALK

About This, That and The Other

By Mrs. Etta Green

I was sick, blue and discouraged when a friend said to me, "Cheer up, things could be worse."

So I cheered up, and sure enough, things got worse.

Sunshine Magazine

Tuesday held promise of better things to come So, we did cheer up! "Sure enough, as the poem says, things did get worse'"

A Faith That Lingered

One night, long years ago, a little boy about five years old was heard weeping in his bed. His mother asked him what was the matter, and he replied, "Mother, some day I will have to die" His mother told him to be a good boy and when he died God would take him, and he would live again. These words of his mother gave him comfort, and he went off to sleep.

Continued On Page 8

Lincoln Day Dinner Re-set

Lee County Republicans have rescheduled their annual Lincoln Day Dinner for Saturday, March 19, at 7 00 p. m., Curtis Flanary, party chairman, announced today. The meeting, previously planned for March 5 was cancelled because of unfavorable weather conditions.

Three possible candidates fo. the Republican nomination for Congress for the Ninth District will speak at the Lee County Lincoln Day Dinner to be held at the Pennington High School on Saturday, March 19 at 7 00 p m.

Carl McAfee, Norton attorney; Elmo Sheffey, Commonwealth Attorney for Washington County, and Robert Asbury, Commonwealth Attorney for Smyth County will deliver short speeches at the Lincoln Day Dinner. Each of these man have expressed an interest in having an opportunity to oppose Democrat W. Pat Jennings, the incumbent, in the coming November election This will give the people of Lee County an opportunity to meet these men prior to the convention, Flanary said.

Flanary said that Dr Daniel Gabriel, Pennington Gap, will be master of ceremonies for the event. Other District Republican leaders will be present, he said

He also announced that tickets are now on sale by party members over the county.

Feed The Birds - - -

Our feathered friends are having difficulty in finding enough food to keep alive during this snowy weather.

Bits of meat scraps, suet, fat, bread crumbs, grain or bird seed will be a big help if put out on a clean surface where they can find it

Democrats Postpone Jefferson-Jackson Day Dinner

The Annual Lee County Jefferson-Jackson Day Dinner has been postponed until a later date, Rhea Rasnic, Democratic Party Chairman, announced today. It had been scheduled for Saturday evening, March 12, at Jonesville.

Rasnic stated that weather conditions and hazardous driving conditions were the reasons for postponing the meeting.

Another date for the dinner will be announced in the near future, he said.

OES Meets Monday Evening March 14th

The regular meeting of the Order of the Eastern Star will be held at the Masonic Temple Monday, March 14, at 7:30 p m., Mrs Roxie Vaughan, Worthy Matron, has announced.

The annual election of officers will be held at this meeting.

Revival Begins At Gilbert Memorial Monday, March 14

A series of revival meetings will begin at Gilbert Memorial Methodist Church on Monday evening, March 14, Rev. W. H. Creech, pastor of the church has announced.

The Rev. Carl Bates, pastor of the First Methodist Church of Pennington Gap, will be the evangelist for these meetings.

Services will begin each evening at 7 30. The public is cordially invited to attend.

Small Church Institute To Be Held At B. S. Gap

The Rev. Ramus Freeman, a successful town and country pastor from South Georgia Commission on Town and Country Work, will be the principal speaker at the Small Church Institute, to be held at Trinity Methodist Church, March 23. The public, along with the Methodist pastors of the Big Stone Gap District are invited to attend.

Rev. Ramus Freeman

The theme of the instietute is to be, "How To Make The Small Church Effective."

Following Rev. Ramus on the program will be a panel discussion on the topic, "How Will This Work In Our District," referring to what is said in the address to be delivered.

Serving on the panel will be the District Superintendent; the District Lay Leader; District President of the Woman's Society, District President of Town and County Work a Rural Worker and a Rural Minister.

A noon meal will be served for the price of one dollar, by the ladies of Trinity Church. Persons who plan to be there for the noon meal are requested to notify Reverend Insko, Dryden or Mrs. Mehaffey, Big Stone Gap.

Reminders!

WOW meets Tuesday!

Civitan Club meets Thursday!

IOOF Subordinate meets next Friday!

Jonesville Lions meets Tuesday!

Jonesville Legion Aux meets Tuesday!

Auto Tags on Sale 15th!

Town windshield stickers now on sale!

Call if you have an extra snow shovel!

Variety Party Postponed!

Pennington Lions Meeting Cancelled!

BAND BOOSTERS TO MEET MARCH 14

The Pennington Gap Band Boosters will meet Monday, March 14, at 7 p. m. in the High School Band Room.

Everyone is urged to attend

DEATHS

(See Page Four)

Ruby Barnette, Blackwater.
Walker Gibson, Gibson Station.
Charlie Sturgill, Blackwater
Wanda Slemp, Keokee.
Harry Hoffman, Clifton Forge, Va.
James Lingar, Pennington
Alice Pugh, Woodway.
Sally Jessee, Rose Hill.
Dora Johnson, Pontiac, Mich.
Leonard Kilgore, Pennington.
John D Taylor, Big Stone.

PHS Students To Attend DO Convention

The members of the Diversified Occupations Club of Pennington High School will attend the annual area district convention to be held in Clintwood on March 16.

Competition in many phases of DO will be held among the seven area clubs present. Every DO student at Pennington High will enter a poster on some phase of DO; an Occupational Display, and an Occupational Scrapbook. A club scrapbook prepared by the local DO students will be entered for competition with others. Two members of the class will take part in the Spelling Contest at the convention, and an essay will be selected from those which each member of the class has written for entrance in the competition.

One student from each club will compete in the Job Application Contest.

A speech, "What Diversified Occupations Means To Me", will be selected from those given in class by the local DO students and entered in the competition

The members of the Pennington Club will be in competition with over 75 members of area DO clubs, including Bluefield, Bristol, Tazewell, Clintwood, Richlands and Saltville. Trophies will be awarded to 1st place winners; second and third place winners will receive medals.

Professional judges, businessmen and teachers will judge the contests.

Area Bankers, Ag Workers Attend Conference

R. E. Litton, asst. cashier, Powell Valley National Bank; Benton Trundle, asst. County Agent and James McCormick, County Agent, Wise County are attending the Annual Farm Credit conference at Natural Bridge, as the representatives of the Lee-Wise-Scott Bankers Association.

This annual meeting attended by bankers and agricultural workers from over the state is sponsored by the Va. Bankers Association.

Named To State CAR Publication Post

Miss Parthena Cecil

Parthena Cecil, Pennington High School Senior and current president of the Captain Russell Society Children of the American Revolution, has been named State Chairman for Subscriptions and articles for the official state CAR magazine This is the first time a CAR member from southwest Virginia has been named to a post in this organization. She is the daughter of Mr. and Mrs. Charles Cecil of Pennington Gap

Active in CAR work since she was seven years of age, Miss Cecil is well versed in the organization's work. She has held a number of offices in the Captain Russell Society.

She has also taken an active part in church work, extra-curricular activities in high school and in the field of music.

An accomplished musician, she is organist for the First Christian Church. She has made

(Continued On Page 8)

Lee-Ford Now Has New Falcon Station Wagon On Display

The New Falcon Station Wagon is now on display at Lee-Ford, Inc., here in Pennington Gap.

This compact station wagon has just begun to come off the assembly line. It is available in two and four-door body styles

Willard Bays, manager extends a cordial invitation to the people of the area to come in and see this new Ford vehicle

A.C.P. Program Totals $52,000 In Payments To-date

553 Lee County farmers have been approved by the County ACP committee to receive $52,104 worth of fertilizer and ground limestone through the Agricultural Conservation Program for the current year. Others are yet to be approved by the Soil Conservation Service and the Forestry Service.

All farmers making application for this type of assistance are urged to submit the required soil samples as soon as possible.

Premeasurement of 1960 tobacco acreage allotments has been extended by the committee to March 31.

The collection rate for this service is $5.50 and 50c for each additional patch on the same farm

It was pointed out that last years measurement does not apply to the 1960 crop.

Disposition of excess tobacco acreage will cost the farmer $6 00 plus $1 00 for each area disposed of in excess of one.

Snow Damages A & H Tobacco Warehouse

Portions of both the east and west sides of the A & H Tobacco Warehouse, located in east Pennington Gap collapsed under the weight of snow yesterday morning This is the second disaster that has struck this building since construction on it was started in 1952 The warehouse is owned and operated by Hatley Harper of Church Hill Tenn. and Herb Allen of Rogersville Tenn

No estimate of the damage caused by the snow yesterday was available The damage done to the building in 1952 was covered by insurance. It was not known if yesterday's damage was covered.

In mid-August of 1952 when the building was under construction, a sudden windstorm of near cyclone proportion flattened the framework of the building.

The large warehouse which provides 90,000 feet of floor space, was reportedly constructed at a cost of $100,000 Sales have been held in this house every year since 1952

The building is of wooden frame construction with sheet metal walls Allen and Harper were not available for comment concerning the damage to the building

TW Student Named Finalist In Contest

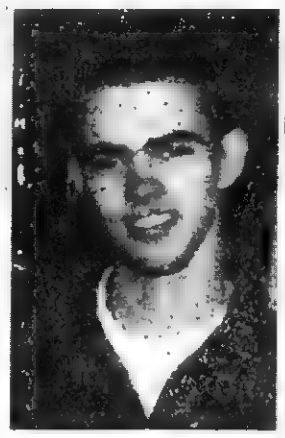

HOY WAYNE CHECK

A senior at Thomas Walker High School has been named finalist in the 1959-60 competition of the National Merit Scholarship Corporation Program and has been awarded a Certificate of Merit, according to Principal Fred F. Stickley

Hoy Wayne Check, son of

Continued On Page 8

Revival Services In The White Shoals Circuit Announced

Two revivals will get underway in the White Shoals Circuit of the Methodist Church on Monday, March 14, the pastor, H. W. McDonald, announced today.

At the White Shoals Church where a revival which was postponed because of the snow, will be resumed on Monday evning.

The Rev P. A. Hawkins of St Charles is the Evangelist.

At the McClures Chapel Church, a revival is scheduled to begin. Here, the Rev. Ray Stafford of the Powell Valley Circuit will be the evangelist.

The Rev. McDonald announced that both revivals will begin at 7 30 each evening. A cordial invitation is extended to the public to attend hese services

Womans Club Variety Party Postponed

The Pennington Gap Womans Club Variety Party scheduled for Friday night, March 11, has been postponed until a later date

Mrs Carl Buck, chairmen of arrangements said as soon as possible. Tickets may now be purchased from any member of the Womans Club.

Bill Bailey Finalist For Scholarship

BILL BAILEY

William Bailey, a senior at Jackson High School, Jackson, Ohio, has been named a finalist in the 1959-60 competition of the National Merit Scholarship Corporation Program He is the son of Mr and Mrs. Hyatt Bailey, formerly of Lee County. They now live in Jackson, Ohio To graduate this year, he is Valedictorian of his class of over 200 seniors.

Bill distinguished himself by his high score on two college

(Continued On Page 8)

Thirty - Two District VIII Athletes To Receive Sportsmanship Awards

The names of 32 area athletes who will receive sportsmanship trophies, during the fourth annual Lions District VIII Sportsmanship Awards Program, to be held Friday, March 25, at Powell Valley High School, were announced this week, by Woody Bundick, of Norton, general committee chairman for the event

During the fete, the awards 12 in football, 20 in basketball will be presented to the athletes, by Carroll Dale, 1959 All-American at VPI.

Those from District Eight Schools receiving basketball sportsmanship trophies are as follows: Appalachia, Gary Holloman; Blackwater, J. P. Eldridge, Coeburn, Micky Cassell Clintwood, Bobby Joe Phipps; Dungannon, James Jennings; Dryden, Jim Roberts; Ervington, Fred Compton; Flatwood, D C. Houndshell; Jonesville, Johnny Pennington; also Keokee, Hayes Dinsmore; Nickelsville: Ray Easterling; Norton, Bobby Duff, Pennington Gap Wayne Phillip Jessee; Pound, Johnny Wright; Powell Valley, Joe Graham; Rye Cove, Tommy Taylor, St. Charles, Earl E Scott; St Paul, John R. Jones,

Continued On Page 8

Lions Club Minstrel set For April 14-15

The annual Pennington Gap Lions Clob Minstrel has been scheduled for the evenings of Thursday and Friday April 14 and 15, Arnold Lowry, president of the organization said today.

The show will feature home town talent and will be directed by local people. Tickets may be purchased from any local Lion.

Proceeds from this show will be used for various civic projects sponsored by the club, including sight conservation.

Checker Tournament Postponed Again

Due to weather conditions and conflicts with other meetings it has been decided that the checker tournament scheduled to be held in Pennington Gap, for Saturday, March 19, will be postponed until a later date.

Well prior to the future date planned for the tournament an announcement will be made.

Ewing-Rose Hill Social News

By ROSE HILL HOMEMAKERS CLUB

Born to Mr. and Mrs. Daniel L. Seals, a son March 4. Who was given the name Daniel Logan.

Mrs. Tom Fugate visited Mrs. Dora Fulgerson and Mr. Charley Yeary in Ewing, Mrs. Valene Southern, Mrs. R. D. Fugate and Miss Mossie Overton on Tuesday.

Mr. William Rowlett of Ewing has been on the sick list.

Mr. Tom Fugate attended a Board meeting at Lincoln Memorial University on Saturday.

The Women of McCarmel Presbyterian Church met with Mrs. Ella Kesterson Tuesday evening. Mrs Viola Emmette. Program leader. Miss Florence Bayless taught the Bible lesson. There were 14 members present.

Tom King made a business trip to Pennington Gap Tuesday.

Mr. and Mrs. Asher Davis, Rev. and Mrs. Clyde Rhea and Janet called in the Tom King home Friday.

Mr. and Mrs. S. T. Davis, Mrs. Vida Flanary shopped in Middlesboro Thursday.

James Cheak had the misfortune of burning his hand very bad and his family has all had the Flu.

Mr. and Mrs. J. R. Myers are able to be out after having the Flu.

Rev. and Mrs Clyde Rhea and Rev. and Mrs. Jack Coker attended a workers conference in Jonesville Friday evening and supper was served at the First Baptist Church.

Born to Mr. and Mrs. G. D. Tetterman of Oak Ridge, Tenn., a daughter on Feb. 29th.

Allen Fugate visited his grendparents, Mr. and Mrs. T. B. Fugate Sunday.

Miss Louise Crockett celebrated her eleventh birthday Feb. 28. Mrs. Roy Crockett gave her a birthday dinner with the following guests present. Mr. and Mrs. Robert Crockett, Miss Billie Marie Brooks of Tazewell, Tenn.; Mr. and Mrs. Carter Cawood, Jonesville, Va., also present was her brother Bill and her grandmother, Mrs. Louise Cawood.

Mrs. M. D. Edds, Mrs. Tom King and Mrs. White Marcum attended an executive Board Meeting of the Womars Missionary Union in Jonesville, Wednesday.

Dr and Mrs. Edward Wilson and daughter, Gypsie called in the Tom King home Wednesday.

The Womans Society of Christian Service met Thursday March 3 in the Fellowship Hall of the church Each member participated in the worship service. Mrs Ancel Rowlett was program leader using the subject "How total is my Stewardship." Assisting her were Mrs. Harold Buck, Mrs. Ross Stickley, and Mrs. Van B. Grabeel, Mrs. John Harber closed with prayer. Refreshments were served during th social hour.

Mrs. Tom King visited Mrs. Roy Myers in Pennington Gap. Tuesday.

Mr. and Mrs. Roy Duncon visited Mr. and Mrs Doyal Lennard Sunday.

The W. M. U. of the Rose Hill Baptist Church will observe the Home Mission week of prayer this week.

Mr. and Mrs. J. R. Myers visited Mr. and Mrs Tom King Sunday afternoon.

The Rose Hill people werr sorry that the Homer Cottrel family lost their home Friday night by fire.

Mrs. Francis Rosenbaum and children of Middlesboro visited Mrs John Harber Sunday

Mr. and Mrs. Earnest Marcum and Mr. and Mrs Pete Baumgardner and children attended the funeral of Dowe Green, Pineville, Tues. Mr. Green was Mr. Baumgardner's uncle and a brother of Mrs. Roarke of Rose Hill.

MAYTAG

PENNINGTON
Hardware & Furniture Co.
Pennington & Big Stone Gap

Jerry's & Don's
REGULAR MEALS
SANDWICHES
"YOU ALL COME"
Phone 622 Pennington Gap

LEE'S
YOUR DRUGGIST FOR 54 YEARS
Middlesboro, Kentucky Phone 31
GET IT AT

IT'S MACHINERY REPAIRTIME!
Don't Lose Valuable Time Later! Let us put your farm Machinery in Tip-Top Condition Now.
Glass Machinery Company
Phone 106-J-5 Jonesville

Pictured above is Larry Hamm a Diversified Occupations student at Pennington High School, employed Creech Tire and Supply, as Mr. Evans, another employee shows him the location of auto parts at Creech Tire and Supply Company. Larry will spend the majority of his classroom time studying directly related material concerning the auto parts industry while a student learner with this business. He will study many items such as background, importance and opportunities in the auto parts industry; the procedure in accepting, unpacking, and checking merchandise; procedure for stockroom layout and parts finding systems. He will also become acquainted with the auto parts cataloging systems, importance of being a good salesman, automobile parts terminology; the principals of effective display, plus a review of mathematics as used in the auto parts industry. Mr. Creech says: The DE-DO programs provides me with an extra part-time employee and at the same time the student is gaining valuable on-the-job training while still in high school.

Births —

Lt. and Mrs. Richard B. Blackwell of Norfolk, Virginia, announce the birth of a daughter on January 9, 1960. The baby weighed 7 lbs. 8 oz. at birth and was given the name Patricia Halpin.

This is the third child for the Blackwells. The other two are boys. Lt. Blackwell is the son of the late S. C. Blackwell and Mrs. Blackwell, Pennington Gap.

READ THE NEWS

CLASSIFIEDS

For The Best In
Cut Flowers
Potted Plants
CALL
NORTON FLORAL
Pennington Gap, Va.
Phone No. 641

PLEASANT VIEW

Misses Roberta Ball, and Renda Helen Parsons, were hostess to a "Leap Year" party, Monday, February 29th, 7:00 p. m. at the home of Mr. and Mrs. Grover Ball. A variety of games and contests, were enjoyed by the youngsters Those attending were Mary Lou Campbell, Linda Skidmore, Shirley Ball, Susie Carrins, Peggy Ball, Paula Parsons, Harold Williams, Roy Garrett, Burl Collins, Gerald Ramsey, Billy Carrens, Bruce Skidmore, and Johnny Carins. Adults present were Mrs. Henry Campbell, Mrs. Frank Ramsey, Mrs. Only Carrins, Miss Golden Parsons, and Mr. and Mrs Grover Ball. Everyone enjoyed the delicious refreshments of cinnamon rolls, potato chips, ice cream, and hot chocolate.

The Official Board of the Speaks Chapel Methodist Church will meet at the home of Mr. Hatcher Parsons, Saturday March 12th, 7:00 p. m. for their regular monthly meeting.

Mr. and Mrs. Lester DeBusk Mr. and Mrs. Robert Garrett, Mr. and Mrs. Elmer Montgomery, Miss Sandra and George Montgomery, Bobby Davis and Misses Lillian and Charcie Garrett, attended the Basketball games, Friday and Saturday night at Virginia Polytechnic Institute, Blacksburg, Va.

Visiting Sunday with Mr. and Mrs. Jim Collins, were Mr. and Mrs. J. R. Osborne Jr. and children, Mr. and Mrs. Earl Collins and family, and Mrs. Arthur Lee and family.

Mrs. H E. Bales, and L. S. Bales, visited Saturday evening with Mrs. Wade Parsons, who is a patient in Lee General Hospital.

The little son of Mr. and Mrs. Whle Wolfe is doing nicely after undergoing an appendectomy Thursday, in Lee General Hospital.

Mr. and Mrs. Harold Milwee and children, Mrs C. T. Ball, and daughters, Peggy and Shirley were visiting Saturday evening, with Mr and Mrs. Grover Ball and Roberta.

Furniture!
Furniture!
Furniture!
Home Appliance Company
Phone 178
PENNINGTON GAP

"Southwest Virginia's Finest" LEE THEATRE Pennington Gap, Virginia
WEEK DAYS 6:45 p. m. - SAT. 12 NOON CONTINUOUS
SUNDAY 1:15 - 3:45 and 7:30 p.m.
ON SUNDAY NIGHT A SHOW AND ½

Sun., Mon., Tues., March 13, 14, 15
Richard Egan — Dorthy McGuire
"A SUMMER PLACE"
News Wise Quackers

Wed. and Thurs., March 16, 17
Robert Stack — Marisa Pavan
"JOHN PAUL JONES"
Capt. Video No. 10 Puppy Talk

Fri. and Sat., March 18, 19
"THE H MAN"
David Hedilson — June Laverick
"SON OF ROBINHOOD"
Seapreme Court
Coming Soon —
PILLOW TALK, starring Rock Hudson and Doris Day

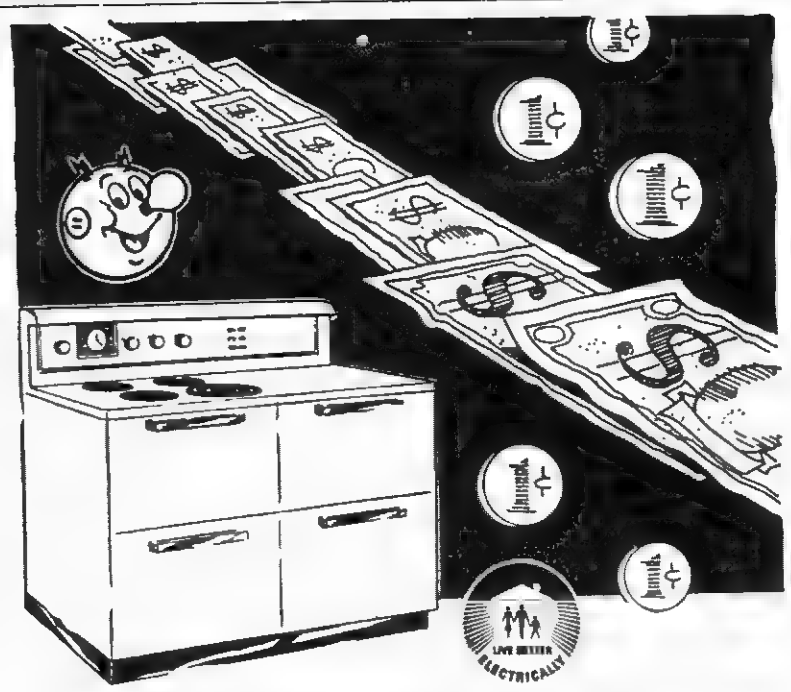

SAVE DOLLARS
instead of pennies
. . . with an ELECTRIC RANGE

WHEN you save on food you save dollars instead of pennies. That's why it pays to cook electrically. Take the electric range oven, for instance . . . "the roast you put in is the roast you take out"—there is no drying out—little shrinkage. Foods stay moist, flavor and food value is preserved. Automatic temperature controls maintain just the right heat for moist, flavorful oven meals.

And, on an electric range the heat you select is the heat you get . . . reduces the loss from burning and boilovers. Controlled electric heat is ideal too for soups and stews, and other low-cost, nourishing meals.

SPECIAL OFFER
ENDS MARCH 31
If you install an electric range now, we will help pay for extra wiring needed. For each 240-Volt electric range installed in the home of a residential customer between Jan 1-Mar 31, 1960, we will pay the customer $25 for changing from a 2-wire to a 3-wire, 100-ampere service, or $15 for installing a new range circuit

OLD DOMINION POWER COMPANY

ANNOUNCING...TWO NEW-SIZE WAGON WONDERS!

The new Tudor and Fordor Falcon Wagons—sixth and seventh wonders of the Ford wagon world

THE NEW FORD FALCON WAGONS

America's station wagon specialists complete the world's largest wagon family with TWO NEW-SIZE wagons. They're Falcons in size and savings—and full-fledged Ford wagon wonders when it comes to work! With 2 feet less car to manage, you're a genius at solving traffic problems—a past master at parking.

Falcon Wagons are priced up to $154 less than other 6-passenger compact wagons. The 2-door model is America's lowest-priced 6-passenger wagon.*

Falcon gives the best gas mileage of any American-built wagon, on *regular* fuel. You can go up to 30 miles on a gallon of gasoline!

You get other Falcon savings, too. Repairs cost less. Change oil only once in 4,000 miles. And the Falcon's aluminized muffler normally lasts *twice* as long as the ordinary kind.

Longest load floor in the compact field is yours in a Falcon. It's over 7 ft. long, with cargo space totaling more than 76 cubic feet!

Full-six-passenger room, too, because Falcon Wagons are built for *people*. There's room for hats, hips and legs. Come see these newest wonders from the Ford wagon world! FORD DIVISION, *Ford Motor Company*

*Based on a comparison of manufacturers' suggested retail delivered prices

COME SEE ALL SEVEN WONDERS OF THE WAGON WONDERLAND FROM FORD AMERICA'S WAGON SPECIALISTS

FORD—The finest Fords of a Lifetime FALCON—The new size Ford THUNDERBIRD—The World's Most Wanted Car

Lee-Ford, Incorporated
Phone 37 Pennington Gap, Va. Dealer License No. 1548

W. PAT JENNINGS REPORTS FROM WASHINGTON

LEGISLATIVE SCHEDULE-The House faces a busy schedule this week. Among the major bills to be considered are the authorization bills for the National Aeronautics and Space Administration and for military construction in fiscal year 1961. This latter bill includes a provision to authorize construction of a National Guard Armory at Richlands; Federal Funds totaling $161,000 would be provided for the project. In addition, the House will probably begin floor action on its own civil rights bill, which is currently the subject of "around-the-clock" sessions in the Senate. Since the House operates under rules that limit dbate to a much greater extent than the Senate, the possibility exists that final House action could be taken on a civil rights bill before the Senate finally gets to a vote on the various proposal being made on that side of The Capitol.

AIRPORT FUNDS—The Federal Aviation Agency (FAA) has announced the allocation of funds to airport projects in the Nation under the Federal-aid-to-airports program. Three Ninth District projects were allocated funds in the wore than $1.4 million set aside for Virginia in fiscal year 1961. The Mountain Empire Airport, which u- as nd9, , will be constructed near Marion by the Smyth-Wythe (Counties) Joint Airport Commission, was allocated $147,000. Additional funds were also provided for the Richlands Airport, $19,850, and the Cumberlands Airport (near Norton), $14,500. The FAA has already provided large grants to Richlands and Cumberlands Airport for initial developments; these new allocatons would be for additional work, such as lighting runways The Mountain Empire Airport's grant would be for the major work that is required initially, such as constructing the proposed 3,000 foot runway. Local sponsors of airport development projects must match Federal funds on a 50-50 basis.

NEW BILL—I have joined with several other members of the House in sponsoring a bill "To authorize and direct that the national forests be managed under principles of multiple use and to protect a sustained yield of products and services." This bill has been referred to the House Agriculture Committee, and hearings may be scheduled on it by the Subcommittee on Forests. I serve as a member of this Subcommittee, which held a series of hearings last year on the "Proposed Program of the National Forests." It was brought out in these hearings last year that legislative authority for the recommended program were generally adequate, but that supplemental legislation would be proposed as the need arose This new bill falls into this category, and is aimed at insuring a balanced development and use of the national forest resources Last year's hearings also brought out that enlarged appropriation of funds is needed to brring about full realization of the development program. Congress has approved additional funds for use in the current fiscal year. The appropriation bill for fiscal year 1961 provides more than $10.8 million above the present budget. This appropriation bill has already passed the House.

BRIEFLY.....The House Agriculture Committee held hearings most of last week on the question of general farm legislation, recessing subject to call of the Chairman.....The House has approved additional funds for payment to school districts affected by Federal activities. Certain Ninth District counties benefit from this program, which is administered under authority of "Public Law 874."

SERVICEMEN'S COLUMN

FORT JACKSON, S. C., 24 Feb.-Recruit Charles M. Bailey, son of Mr. and Mrs. Everett R. Bailey, Rt. 1, St. Charles, Va., is presently assigned to Company C, 2nd Battalion, 1st Training Regiment of the U. S. Army Training Center, Infantry, at Fort Jackson, S. C. where he is undergoing eight weeks of Basic Combat Training.

FORT LEONARD WOOD, MO. (AHTNC)—Army Recruit James L. Kirk, 24, whose wife, Alice, lives at 4758 N. Grace, Chicago, Ill., completed the food service course Feb. 11 at Fort Leonard Wood, Mo.

Kirk received training in cooking, baking, meat cutting and preparing a field kitchen.

He entered the Army last Sept.

Kirk is the son of C W Kirk, 658 Briar pl., Chicago. His mother, Mrs. Johan Kirk, lives on Rt. 1, Pennington Gap.

FORT JACKSON, S. C., 16 Feb- Recruit Chester F. Inman, son of Mr. and the late Mrs William Lawrence Inman, Bonny Blue, Va is presently assigned to Company D, 7th Bat., 2nd Training Regiment of the U S Army Training Center, Infantry, at Fort Jackson, S C, where he is undergoing eight weeks of Basic Combat Training

FORT JACKSON, S. C., 16 Feb-Recruit Kelly W. Bledsoe, son of Mr and Mrs Hugh C. Bledsoe, Rt.1, Duffield, Va. is presently assigned to Co. D, 7th Battalion, 2nd Training Regiment of the U. S. Army Training Center, Infantry, at Fort Jackson, S C, where he is undergoing eight weeks of Basic Combat Training.

FORT JACKSON, S C, 17 Feb-Recruit Stanford J Weber Jr., son of Mr and Mrs Stanford J. Weber Box 107, New Sarpy, La is presently assigned to Company A, 4th Bat., 1st Training Regiment of the U. S Army Training Center Infantry, at Fort Jackson, S C where he is undergoing eight weeks of Basic Combat Training

FORT KNOX, KY (AHTNC)—Army Staff Sergeant Eulice E Rasnick, son of Mr and Mrs John Rasnick, Duffield, recently graduated from the Non-Commissioned Officer Academy at The Armor School, Fort Knox, Ky.

During his 15 weeks of training, Rasnick was trained to assist platoon sergeants in the training and tactical employment of a tank crew in all phases of offensive and defensive operations.

He entered the Army in 1948.

Pvt. James D. Beach has been stationed with the U. S. Army overseas since October, 1959

Pvt. Beach is the son of Mr. and Mrs. Hobert Beach, Pennington Gap, Va

Miss Cowan, Mr. Ely Wed In New Mexico

Miss Mary Gordon Cowan and Pfc. Frederick L. Ely were married Tuesday, February 16, in Las Cruces, New Mexico.

The couple was married in the home of Mr. anl Mrs. Turneman Marquees by the Reverend Frank Jones, Pastor of the First Presbyterian Church. The brides dress was of White Silk Brocade, she carried a white prayer book with pink and white buds and lilies of the valley

Mrs. Marquees was matron of honor, the grooms best man was Frank Sustar of Euclid, Ohio.

The bride is the daughter of Mrs. Arnold Lowry of Pennington Gap. She was graduated from Pennington High School and attended East Tennessee State College, where she majored in Business Administration, and was pledged to Alpha Delta Pi Sorority. In 1957 she was chosen "Miss Lee County" at the County Fair held in Pennington Gap.

The groom's parents are Mr and Mrs. E. T. Ely of Pennington Gap. He was graduated from Pennington High School in 1953. He studied pre-engineering at Lees-McRae Junior College, Banner Elk, N. C, graduating in 1955 with honors. He was with Aerophysics in Santa Monica and Santa Barbara, Calif, for three years before his induction into the Army, and is now stationed at White Sands Missile Range in New Mexico

The couple is residing at 2510 Espina, Las Cruces, N M

READ THE NEWS CLASSIFIEDS

SAN DIEGO, CALIF. (FHTNC) Gleason N. Eads, seaman, USN, son of Mr and Mrs. Elmer W Eads of Route 7, Gibson Station Va, arrived at San Diego, Calif., Feb. 10, aboard the destroyer USS Parsons following a cruise from Charleston, S. C, via the Panama Canal.

The Navy's newest destroyer will be homeported at San Diego, and will serve as flagship for Destroyer Syuadron 17

A recreational visit to Lima Peru, was made during the cruise

FORT EUSTIS, VA (AHTNC) Army M-Sgt John J Adams son of Mrs Sallie Z. Adams 1001 Joshlyn Ave, Pennington Gap, Va., recently received a certificate of achievement while assignd to the 3d Transportation Terminal Training Group at Fort Eustis, Va.

Adams was commended for outstanding performance of his duties as supply section chief for the group.

He entered the Army in August 1948.

The 31-year-old sergeant attended Pennington Gap High School.

Before entering the Army, he was employed by the Blue Diamond Coal Co, in Leona, Va.

His wife, Jo Ella lives in Denbigh, Va.

FORT BRAGG, N. C. (AHTNC) Army Sgt. Wheeler P Allen Jr., 23, whose wife, Sue, lives at 2416½ Fort Henry Dr., Kingsport, Tenn., recently completed the chemical, biological and radiological (CBR) course at Fort Bragg, N. C.

Sergeant Allen was trained to identify war gases and to employ protective techniques against all varieties of CBR contamination

Sergeant Allen, whose parents live on Route 3, Jonesville, Va., is regularly assigned as a chief computer in Battery A of the 83d Artillery at Fort Bragg.

He attended Jonesville (Va.) High School before entering the Army in January 1955

NOW OPEN
Kirk's Barber Shop
JONESVILLE, VA.
ON MAIN STREET
Opposite Jonesville Drug
Henry Devault and Ed Kirk

Now Is the Time To Plant Your Trees and Shrubs - -
DAVIS BROTHERS NURSERY is now growing a complete line of quality Nursery Stock, including Japanese Yews, Hollies, Flowering Cherries, Pink Dogwood, and many other new and interesting varieties. Save Money by buying quality Nursery Stock grown here in our locality. Visit the Nursery, located 4 miles east of Rose Hill and 1½ miles off Rt. 58, and select your own stock. Delivery and planting can be arranged.
DAVIS BROTHERS NURSERY
PAUL DAVIS, Manager
Day or Night Phone: LEE 2488 ROSE HILL, VA.

Lee Flower Shop
Personal Service
On Your Flower Orders Anywhere
— Call Us Collect —
F. T. D. MEMBER
Gertrude and Arnold Johnson
Phone Jonesville 210 Pennington Gap 210

Our WANT ADS Get Results!

PRECISION PRESCRIPTION SERVICE
REVLON - DOROTHY PERKINS - COTY, EVENING IN PARIS COSMETICS
COMPLETE FOUNTAIN SERVICE
COMPLETE LINE OF VITAMINS
Shop and Save
FUGATE DRUG
PENNINGTON GAP, VA.

Quick Change To New Beauty
Custom Re-upholstery
TIME FOR A "CHANGE OF SCENE" In Your Home?
Our Complete Re-upholstering Service will give your old furniture a new lease on beauty and comfort. A wide variety of fabrics and patterns.
FREE ESTIMATES - NO OBLIGATION
HARTLEY FURNITURE CO.
PHONE 246 PENNINGTON GAP

Shelburne's YELLOW CABS
Ride Insured Cabs
CALL 75
Pennington Gap

OBEDIENT!

PONTIAC—ONLY CAR WITH WIDE-TRACK WHEELS
Wide-Track widens the stance, not the car. With the widest track of any car, Pontiac gives you better stability, less lean and sway, accurate control.

SEE YOUR LOCAL AUTHORIZED PONTIAC DEALER
BELLAMY MOTORS
Dealer License No. 396 West Main St. Pennington Gap

"DE-MAC"
Do I Smell Pizza-Burger?
Yes - - -
Also Sandwiches, Soups & Seafoods
MUTT & JEFF
DRIVE IN
East Pennington

WANT ADS

See Other Classified Ads On Page 5

NOTICE

TO WHOM IT MAY CONCERN. Notice is hereby given as provided by section 33-47 of the Code of Virginia, that a representative of the Department of Highways will meet with the Board of Supervisors of Lee County on March 17, 1960 at 10 00 o'clock a.m., in the courthouse at Jonesville, Virginia, to discuss and advise with the undersigned board and citizens present, plans and proposals for maintenance and improvement, including construction and reconstruction of the roads in the secondary system of Lee County.
Board of Superviors of Lee County, Virginia, Clyde W Hobbs, Chairman, Arthur T Burchette, Clerk, A Copy Teste Arthur T. Burchette, Clerk
Adv. No. 9-2t

BELSAW SHARP ALL gives knives, circle saws, scissors and other cutting tools a perfect cutting edge. We sharpen, gum and set. See or call Dillard Graham 1706 Oakwood Ave, Pennington Gap.
Adv. No 8-TF

DON'T GET UP NIGHTS It takes just 50 cents and 12 hours to start relief-or your money back at any drug store. When functional kidney disorders cause getting up nights, scanty flow, burning, backache, leg pains, dizziness take surprising BUKETS 4-day treatment. Acts fast to increase and regulate passage. NOW AT PENNINGTON PHARMACY.
Adv. No. 9-3t

TREE SURGERY—Trees pruned, fertilized or removed from your premises. Contact Robert Debusk, Rt. 4, Jonesville.
Adv. No. 9-4t

ARE YOU BOTHERED with stomach ulcers, gas or digestive disturbances? If so try our special stomach medicine. Only $1.50 for 8 oz. bottle Fugate Drug, Pennington Gap, Phone No. 776.
Adv. No. 34-tf.

PURINA Livestock, Dairy and Poultry Feeds of all kinds. Free delivery service. Call Doyle Feed and Grain, Rose Hill, Phone Lee 4000, days; 2531 nights.
Adv. No. 39-TF

Pennsylvania Evergreen Seedlings - We have the best for Christmas Trees. Pines, Spruces, Firs. Send for listing today. SCHROTH'S NURSERY, INDIANA, PA.
Adv. No. 3-8t-pd.

LOANS TO FARMERS and STOCKMEN
Farm mortgage and production loans. Repayment to fit your farm income. See Rufus R. Rollins, second and fourth Monday morning - Clerk's Office; Afternoon - Livestock Market, Jonesville, Virginia.
FARM CREDIT OFFICE
Write Box 55, Big Stone Gap, Va., Phone 235.
Adv. No. 34-TF

HYDRAULIC JACK REPAIR SERVICE - All work guaranteed. Phone 2687, Harlan; Post Office Box 39, Loyall, Ky.
Adv. No. 8-4t-pd

SAVE UP TO $150 ON NEW 1959 WESTINGHOUSE APPLIANCES We are clearing our store of all new Westinghouse Appliances - Washers, Dryers, Refrigerators, Electric Ranges and TV Sets all going at 10 per cent above cost while they last Creech Tire and Supply Co., Pennington Gap, Phone 178.
Adv. No. 4-TF

FOR SALE — 21 in. T.V. Console, 2 speakers. Also Radio-Record Player. In attractive cabinet. Both in excellent condition. Call Joe Mitchell, Phone 39, Pennington Gap.
Adv. No. 9-TF

YOU DON'T NEED TO WORRY about getting or holding a job with your Rawleigh Business where the more you work the more you earn. Thousands prospering every year. Write at once for more information. Rawleigh's Dept, VAC-520-802, Richmond, Va.
Adv. No. 9-5t-pd.

MAKE GARDENING A PLEASURE — Get the Gibson Garden Tiller in a size to suit your needs. Reverse gear in all models. Creech Tire and Supply Co., Phone 178, Pennington Gap.
Adv No. 8-TF

FOR SALE—Zone Brand Roof Coating. 8 year guarantee against cracking or blistering. Only $1.94 per gallon, plus 3 per cent discount for cash. Call or see Cecil Evans, Pennington Gap, Phone 113-J
Adv. No. 8-4t

FOR RENT — About 100 acres good bluegrass pasture, well watered. Contact W. E. Zion, Pennington Gap, Phone 516-W.
Adv. No. 8-4t-pd.

GOODRICH TIRES ON A BUDGET PLAN — Small down payment, remainder on easy payment plan to suit you.—Texaco Service Center, Phone 740, Pennington Gap.
Adv. No. 8-TF

We Move A House Full In One Load and Save You Money
Sprinkle's Moving
Local and Long Distance
Phones 213-J or 632-J
Pennington Gap

FOR SALE — One TD Number 24 International Bulldozer, Suitable for stripmining. Priced for quick sale. Call Pennington Gap, [redacted]
Adv. No. 1-tf.

FOR RENT—3-Room furnished apartment with bath, hot water and steam heat. Phone 666, Pennington Gap.
Adv. No. 8-TF

The POWELL VALLEY NEWS

Published Every Thursday, at Pennington Gap, Virginia
— By The —
POWELL VALLEY PRINTING COMPANY

Entered at the Post Office at Pennington Gap, Virginia
As Mail Matter of the Second Class

George A. Lee ..... **Editor**
Mrs. B. F. (Sally) Mason ..... **Office Manager**
Harold Thompson ..... **Intertype Operator**

Advertising: Classified, 12c per line, minimum 60c [5 words to a line average]. Display advertising rates on application.
Subscription: $2.50 a year in advance in Lee County; $3.50 a year in advance outside Lee County.

The Answer To A Great Problem

A practical solution to juvenile delinquency, one of Lee County's most pressing problems was well demonstrated recently at the First Baptist Church

The occasion was the Annual Sweetheart Banquet. This event honors the young folks of the Church. Similar events are held by other churches of the county at regular intervals.

The banquet is not the only youth activity of the Church. In fact it is the climax of a year of youth activity in the church. Although two individuals, a boy and a girl, are recognized for their outstanding church work, the banquet honors all of the young folks who take an active part in church affairs.

Credit for such work should not go to the pastor, his wife and a few of the leaders of the church alone. The parents of the boys and girls must also be given due credit. It can be assumed that, in most cases, these young folks have been regular attenders of church events since their early childhood. More than likely as children they would not have attended Sunday School had not their parents accompanied them. Neither would they likely have continued in the work of the church had their parents not been active church members and regular attenders.

Young folks must be active in mind, spirit and body. Of course, outside forces have a considerable influence on their character, interests and activi ties.

Even so, in our opinion, there would be far less juvenile delinquents in the world if parents would give their children the guidance, understanding, discipline, love and attention they deserve. Encouraging active participation in church is a parent's obligation to his children.

So long as parents fail to fulfill their obligations to their children, they along with their children and society will be made to pay for this sin of omission

Delinquent parents do indeed deserve the credit for the greater part of our juvenile delinquency problem

DEATHS and FUNERALS

DORA K. JOHNSON

Mrs Dora K. Johnson, 71 Pontiac, Michigan, died in a hospital there, on March 7, following a lingering illness.

She is survived by three sons, Sam T., Emmit and James, all of Pontiac. One brother, Charles Campbell of Indiana; one sister Amenda Campbell, Kingsport, Tenn.

She was a member of the Baptist Church, and had been a resident of Pontiac, for the past 16 years.

Funeral service will be held at Blackwater Lick March 11, at one p. m., with the Rev. Alex Willis officiating. Burial will follow in the Flower Gap Cemetery

WANT ADS

(On Page 8)

See Other Classified Ads

Used Furniture and Appliances-Buy the best, for less. Bargain Barn, Ben Hur, Va.
Adv. No. 10-2t-pd.

TAX RETURNS Accountant, experienced in filing income tax returns. Accuracy guaranteed, reasonable, phone Jonesville 46, James Ferguson Woodward Hotel
Adv. No. 10-2t

PASTURE FOR RENT — See or call Mrs M. J. Pennington, phone 95-J, Pennington Gap
Adv. No. 10-2t.

Used apartment size Westinghouse Electric Range, like new, $85.00, also, used cabinet sink, reasonably priced; one new atlas portable sewing machine, priced to move. Pennington Hardware and Furniture Company, phone 600, Pennington Gap.
Adv. No. 10-1t

FOR SALE — Five room house on ½ acre lot. Wired for electric stove and water heater. Has sink, built in cabinets and closets Located near Ben Hur, Va See Eudell Williams or call Jonesville 87-W-1
Adv No 10-2t

FOR RENT-5-Room house, furnished, bath, in West Pennington Gap. Call Mrs Ralph Smith, Phone 77, Pennington Gap, Va., week days between 8 a. m. and 5 p. m.
Adv. No. 10-tf.

WE ACCEPT TRADE-INS
See our big assortment of used Refrigerators, Washers, Breakfast, Bedroom and Living Room Suites; Coal, Electric and Gas Ranges and TV Sets. Sprinkle's Bargain Basement, Phone 213-J, Pennington Gap.
Adv. No. 10-1t.

body will be taken to Whitwell for funeral and burial

RUBY GRACE BARNETTE

Ruby Grace Barnette, 27, of Blackwater, died at her home, Tuesday, March 1, after a brief illness.

Surviving are his parents, Mr. and Mrs William Barnette, of Blackwater; three brothers, Kelly, Dayton, Ohio, Holly, Lynchburg, Va., Wesley, Blackwater; three sisters, Rosa Childress, Myrtle Creech, both of Blackwater, and Elma Trent, Rogersville, Tenn.

Funeral services were held at 10 a.m. March 3 at the home with Revs. Hobart Hall, Alex Willis officiating. Burial followed in the Barnette Cemetery. Robinette Funeral Home in charge of arrangements.

WALKER GIBSON

Walker Gibson, 71, of Gibson Station, Va., died Saturday, March 5.

Surviving are three sons, Vernon, Monroe, Mich., Bruce, Rose Hill, Harry, Middlesboro, Ky.; three daughters, Mrs. Ruby Taylor, Ohio, Mrs. Hallie Parker and Mrs. Ellen Bailey, both of Gibson Station, one brother, Spawn Gibson, Virginia.

Funeral services were held at 2 p.m., March 7 with the Rev. Clifford Mills officiating. Burial followed in the Elydale Cemetery, Wheeler. Hobart Cawood in charge of arrangements.

CHARLIE STURGILL

Charlie Everette Sturgill, 59, of Blackwater, Va., died at his home, Thursday, March 3, after a brief illness.

Surviving are his wife, Rosa Sturgill; five daughters, Mrs Mary Gilliam, Jonesboro, Tenn., Mrs. Pearlie Hickman, Dayton, Ohio, Hazel Sturgill and Bett, June Sturgill, both of Dayton, Dorothy Sturgill, Johnson City, Tenn.; four sons, Arthur, Kingsport, Tenn., Carson, Kyles Ford, Tenn., Elmer and Harold, both of Blackwater, Va.; two sisters, Mallie Finafrock, Bellbrook, Ohio, Martha, Firman, Bellbrook, Ohio

Funeral services were held at the home, Sunday, March 6 at 2 p.m with Rev Alex Willis officiating Burial followed in the Joyner Cemetery. Robinette Funeral Home in charge of arrangements.

WANDA SLEMP

Wanda Elizabeth Slemp, 24, Keokee, Va., died at her home Monday, March 7, after a long illness

Surviving are her father, Will Slemp, Keokee; two brothers Elmer, Hammond, Ind., Paul at home; four sisters, Mrs Olen Garette, Mrs Earl Russel, Mrs Bobby McKinney and Brenda Slemp, all of Keokee

Funeral services will be held at 2 p.m March 10, at the Missionary Baptist Church, with the Rev Kenneth Burnette officiating Burial followed in Gates Cemetery. Copeland Funeral Home in charge of arrangements

JAMES H. LINGAR

James H Lingar, 57, Pennington Gap, died at Lee General Hospital, Sunday, March 6, after a sudden illness

Surviving are his wife Emma Chestnut Lingar; mother Mrs Oscar Gregory, Pennington Gap, four daughters, Mrs Louie Stacy, Indianapolis, Ind., Mrs. Howard Ledford, Covington Ky., Mrs Claude Ely, Cumberland, Ky., Carolyn Lingar, at home; three sons, Daniel, Billy and Maurice, all at home; one brother, Earl Lingar, Kingsport, Tenn.; one sister, Mrs. Carrie Bracket, Ages, Ky.

Funeral services were held at 1 p.m. March 9 at the Free Pentecostal Holiness Church, with Revs. Clinton Green and Floyd Haun officiating. Burial followed in the Pucketts Creek Cemetery. Copeland Funeral Home in charge of arrangements.

ALICE JOHNSON PUGH

Alice Johnson Pugh, 44, of Woodway, Va., died at Marion, Va., Saturday, March 5 after a long illness.

Surviving are her parents, Mr. and Mrs Lige Johnson, of Woodway; five sons, Frank and Paul, Camby, Ind., Steve and Clyde, Pennington Gap, Claude, Roanoke; two daughters, Mrs. Georgie McPhearson and Susan Pugh, both of Pennington Gap; one brother, Demmor Johnson, Ellis., Va.; two sisters, Mrs. Zelma England, Sparta, Tenn., Mrs. Virginia Fannon, Miamisburg, Ohio.

Funeral services were held at 1 p. m. March 8, at Willis Chapel Church, with Rev. Clinton Green officiating. Burial followed in the Pugh Cemetery. Copeland Funeral Home in charge of arrangements.

HARRY HOFFMAN

Relatives here have been notified of the death of Harry Hoffman at his home in Clifton Forge, Va. on Wednesday, March 2.

Mr. Hoffman, who was in his early 50's, married Elizabeta Crowell, daughter of the late Job and Rebecca Crowell of Pennington Gap.

Besides his wife he leaves two sons, Billy and Johnny, both of Clifton Forge.

Drownings in Tva Lakes Down 20 Per Cent

Recreational drownings in TVA lakes during 1959 were nearly 20 per cent under those in the previous year despite a steadily increasing use of the lakes, TVA said today Fifty-one persons met their death while using the lakes for recreation in 1959 compared with 63 in 1958

Kentucky Lake had the highest number of water tragedies in 1959 with 8 compared with 17 the previous year Gunters Ville Lake was second highest with seven, up one from the year before Pickwick Lake ranked third highest with seven up two over 1958

Twenty-two of the 51 drownings occurred on Saturdays and Sundays May was the highest month with 13. More than half, or 33, happened in the six hour period from noon to 6 p. m All but three of the 51 victims were males. Of the total, 13 were under 15 years old, 27 were between 15 and 45, and 10 were over 45 Average age was 27

About half, or 26, were boating or fishing from boats at the time of their accident, 11 were wading or playing in the water or fell in; 13 were swimming, and the circumstances in one case were not learned

The records show that at least 55 other persons were involved in water mishaps and were rescued by others

Lee County's Representatives Report From Richmond - - -

J. Hubert Wheeler
Member State Senate

To say that Government is big business certainly puts it mildly. Our Virginia State Highway System is a tremendously large, complicated and one of the most efficient in the nation. The budget for State Highway System proposed for the Biennium 1960-62 is 336 ¾ million dollars. $146 000,000 of this amount comes from the Federal Government. The Interstate System takes a large portion of the money that could ordinarily go to regular primary system construction and maintenance. Since Virginia pays only 10 per cent of cost of construction of the Interstate Roads it cannot afford not to do this. However, this little 10 per cent figure is not a small amount on one million dollar per mile construction. Nearly 135 million will go back to the Interstate System of the amount received from the Federal Government thereby leaving "Uncle Sam" netting only about 11 million dollars to Virginia. 71¼ million goes to secondary construction and maintenance with about 52¾ million to primary construction and about 28½ million to primary maintenance. One of the most controversial bills before the Legislature is the regulation of billboards on the Interstate System. If Virginia allows no billboards within 600 feet of the Interstate Roads other than vital advertising of street direction and information nature -- ½ of one per cent more would come to state for complying with this regulation -- said to amount to some 3 or 4 million dollars. The Senate voted a 1c per gallon increase in gasoline tax This would give Lee County and Scott County each nearly 80 000 dollars each which is certainly needed

Southwest Virginia lost a friend in the passing last week of the Highway commissioner, Mr Sam May. I had talked with him several times and he was most cooperative

It was thought by some that if funds were allocated on the basis of needs rather than the present method of use and travel, Southwest Virginia would be better off I doubt this due to the expensive tunnels and bridges needed in Eastern Virginia One of these tunnels is costing 20 million dollars We have yet to find a state with a better highway system than Virginia and my prediction is that even it is in for much improvement

Robert S. Orr
Member House of Delegates

Dear Editor,

We have come to the last lap of the race, and are headed for the home stretch, but we cannot give you the winner.

That is, even though the House of Delegates has approved and sent over to the Senate, an estimated expense of over $1,200,000,000 00 that will be required to run our state government for the next 2 years they (the Senate) have not yet approved the sum, and this secret will probably not be out until about Wednesday. They are hard at work on it now. Should it be approved, as is, there will be an estimated shortage of some $80,000,000.00, to be found (by the General Assembly) in new taxes, so the hunt continues for a new source of taxation.

The House of Delegates has also passed and sent over to the Senate the following revenue bills:

A 10 per cent increase on the sale price of whiskey and wine, which will bring in 23 to $25,000,000.00.

Also, a tobacco tax of 3c per pack on cigarettes, etc, estimated to yield another $25,000,000 This was opposed by he delegates from the tobacco counties, but passed almost two to one It is doubtful what will happen to it in the Senate.

Other bills are in the Mill, such as an additional ½c tax per 12 ounce can of beer (it already carries 2c). This would yield another $3,500,000.00

A 5 per cent tax on Hotel and Motel rooms estimated to yield about 5 to $8,000,000.00 was greatly opposed in a hearing before the Committee.

There is some talk now of a 1 per cent "Sale and Use Tax with nothing coming back to the localities. Of course, we don't think much of that one. There is no telling what will be suggested before this Saturday night. All I can say is we will study the matter, and vote and work for what we feel is the best interest of Lee County.

The bill in regard to milk inspections by the Health and Agriculture Departments has been acted on by the Senate in favor of the Department of Agriculture, to have the inspection until it reaches the destinations from there it is to be taken over by the Health Department. The House has not yet passed on this legislation.

Our bill to do away with the payment of Poll Taxes as a requirement to vote was not reported out of the Committee, so we did not get to vote on it this year. I suppose it is dead for this session

This promises to be a busy week, with night sessions, as we had several nights last wk Many bills must be acted on, or die Our sixty days are up Saturday, and they may turn the clock back, but we do hope to get home by Monday, and believe me, it will be welcome. This has been a long, hard winter, here in the City, and I long to get back and breathe some of the good old Lee County fresh air.

A very sad thing happened this past Thursday night. At a Ninth District Gathering in Hotel Richmond, on breaking up, the Governor announced the sudden death of Samuel D May, Highway Commissioner He was to have attended our meeting As most of you know, he is a half brother of Frank May of Pennington.

Virginia has lost a most valuable servant that will be hard to replace Southwest Virginia has lost a great friend Our heart-felt sympathy goes to his many friends and relatives

With kindest regards to all, I'm sincerely

Dryden FHA Met February 12th

The Dryden Chapter, Future Homemakers of America held it's regular monthly meeting on February 12, at the Home Economics building

Miss Minor, who replaced Mrs. Fannon as Home Ec Teacher, was present for the meeting

A program, "Mind Your Manners" was given by the first year members of the club New members were initiated at this meeting

All members received pins and guards for their active participation in the organization.

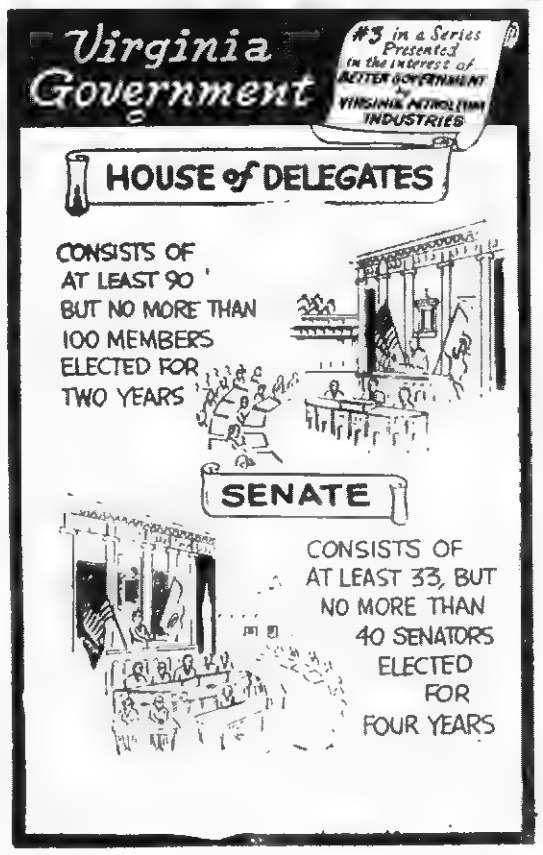

WE CAN ASSURE YOU

Sturgill Funeral Home employs, full-time, an embalmer and three funeral directors; all Virginia-licensed.

We can assure you that the skill and experience of our professional staff, together with their thoughtful attention to every detail, provide a service of distinction and complete satisfaction

Sturgill Funeral Home
Phone 20
Pennington Gap, Virginia
Ambulance — Anywhere — Anytime

CUT PRODUCTION COSTS with Southern States Top Quality Seed

Sure. Top Quality Seed sometimes costs a little more than ordinary seed. Maybe a penny or two more per acre out of every dollar of annual production cost.

But Top Quality Seed gives you 10% and more greater yields than ordinary seed, say conservative agronomists.

Down go your production costs per acre, up go your profits.

IT COSTS LESS TO USE THE BEST

WINTER OATS

	Bu.
Forkedeer Oats	$1.75
Cert. Forkedeer	$2.25
	Cwt.
Cert. Williamsburg Alfalfa	$50.00
Kansas Alfalfa	$40.00
Cert. Buffalo Alfalfa	$40.00
Choice Timothy	$20.00
Orchard Grass (Onion Free)	$37.00
Ky. 31 Fescue	$30.00
Red Clover	$45.00
Cert. Ladino Clover	$85.00
Super Korean Lespedeza (1-dodder) (No Giant Fox Tail)	$14.00
Kobe Lespedeza (1-dodder) (No Giant Fox Tail)	$17.00

LEE FARMERS CO-OP
Jonesville Virginia
YOUR SOUTHERN STATES COOPERATIVE SERVICE AGENCY

Thomas Walker Defeats William Campbell Before Bowing To Bassett

The Thomas Walker Pioneers defeated William Campbell 57-53 in the first round of the State Tournament and then lost to last years State Champions from Disrrict 6, Bassett, 55-43.

Thomas Walker grabbed an 18-9 first period lead over William Campbell behind O V. Debuck's seven field goals in eight attempts for 14 of the 18 pts. The Pioneers led 30-23 at the half and increased their margin early in the third priod to 11 pts. before Wm. Campbell rallied to knot the count at 38-38 and forged ahead 39-38. Tom Walker came back to lead 43-40 at the end of three periods In the final period Debusk made it 45-42 and Jimmy Payne made it 47-42 with 5½ minutes remaining. Roger Noah stole the ball to give TW a 49-42 lead with 5 minutes left. Buddy Booker, the leading scorer of the State made two free throws and Holt made a 2 pointer to close the gap to 49-46 Payne hit from the charity line for a 50-46 lead and O. V. Debusk made it 52-46 with 3 mins. 40 seconds left on the clock. One minute later Debusk hit again for a 54-46 lead. After Holt hit a fielder Debusk made 2 free throws for a 56-48 lead with 2 minutes left. Booker made it 56-51 on a field goal and a free throw with 45 seconds and Debusk made it 57-51 with 25 seconds left. Holt scored a field goal just as the game ended to make the final score 57-53. O. V. Debusk paced the Pioneers victory with 28 pts. followed by Roger Noah with 11 pts. Holt had 19 pts. and Booker had 18 pts. for the losers.

Bassett caught the Pioneers a little flat as they won out over he Pioneers 55-43. Bassett led 12-8 a the quarter and 27-21 at the half. The two teams played on even terms the third period but the District 6 boys pulled away in the final period. Roger Noah with 9 pts. and Kenneth Loftice with 8 pts. paced the Pioneers followd by Charles Janeway, Jerry Wolfe and Jimmy Payne with 6 pts. each The Pioneers hit only 17 percent of their shots and O. V. Debusk failed to score from the floor. It was just one of those bad nights that are bound to come along once in awhile. Thomas Walker defeated a fine team from District 4 and lost to a fine team from District 6

ST. CHARLES WINS EIGHTH GRADE TOURNEY

The 8th grades at St. Charles are the new 8th grade champions The tournament was held at Pennington and St Charles defeated Keokee 24-22 in the finals Tuesday night to win the crown. In a consolation game Pennington Gap defeated Jonesville 43-11 St Charles defeated Pennington 38-32 in the semi-finals to gain the championship round and Keokee defeated Jonesville 34-15 to reach the finals. Pennington defeated Dryden 31-20 in a first round game

For a round up of the games, Pennington grabbed a 12-1 first quarterr lead over Dryden and made it 17-5 at the half Reserves played most of the last half in the easy victory. Jerry Creech with 10 pts. and Larry Smith with 7 pts. paced the winners scoring closely followed by Arney and Sally with 5 pts each. Bobby Brewer and Richard Shuler had 6 pts each for the losers

Keokee held a 9-4 lead at the quarter over Jonesville and went on to an easy victory behind Alex Morris 11 pts and 6 pts. each for Sargent and Davis. Niel Leedy paced Jonesville with 8 pts.

St. Charles defeated Pennington 38-32 in an exciting well played game. St. Charles led 8-4 at the quarter and 19-12 at the half. They increased their mergin to 30-21 in the third period and Pennington closed the gap by 5 in th final period Joe Tomlinson with 11 pts. and Jerry Kirk with 10 pts. paced the winners scoring while Larry Smith with 9 pts. and Mike Olinger with 7 pts led the Pennington scoring

Pennington vM'd imp fhto n.

In the consolation game Pennington had an easy time dealing a 43-11 defeat to Jonesville Pennington led 10-0 at the quarter and 17-2 at the half. Jerry Creech with 9 pts and Larry Smith with 8 pts. followed by Arnold Creech with 7 pts and Arney with 6 pts paced the winners while Ray Edwards led Jonesville with 7 pts.

In the championship game St Charles led 3 2 at the quarter, 12-6 at the half and 20-11 at the end of three periods. Keokee rallied in th final period to come within 2 pts. and missed a chance to tie the game with 11 seconds remaining. Joe Tomlinson had 10 pts. for the winners followed by "Winky" Cody with 6 pts. Alex Morris paced Keokee with 17 pts.

DRYDEN HOSTS ELEMENTARY TOURNEY

Representatives of the 10 Elementary Schools in Lee Co. mt at Pennington Tues. night and made plans for their 3rd annual bsketball tournament. The tournment will last four days strting with 3 games on Tues., March 15 and following with 3 games Thurs., 2 games Fri. and 2 games Sat. Ben Hur, Dryden, Elydale, Ewing, Jonesville, Keokee, Pennington, Rose Hill, St. Charles and Stickleyville will be the participating teams. The tournament wil be held at Dryden and will get underway at 6 o'clock Thes. nite with the Ewing and Jonesville game. St. Charles and Dryden will play at 7 nd the Pennington-Elydale game will be at 8. Thurs. night Keokee and Stickleyville wil play at 6; Rose Hill will play the Jonesville-Ewing winner at 7; and Ben Hur will play the Dryden-St. Charles winner at 8. The semi-finals will be played Fri. night with the first game being played at 7, and the championship gme will be played at 8, Sat. night following the consolation game at 7.

Have you purchased your tickets for the Lincoln Day Dinner to be held at the Pennington High School on Saturday, March 19, at 7 p. m.

Good Farming News

By Joe P. Lyle, County Agent

The agricultural workers in Lee County met in Jonesville recently and worked out a recommended list of crop varieties for 1960., which are adopted to Lee County

The results of experiment station data giving resistance to certain diseases and other characteristics was used in deciding on varieties as well as yields.

Crop varieties recommended **for Lee County this year are:**

Early yellow varieties of hybrid corn - V P I. 426 Pioneer 342A. and Funks G76 Medium season - V. P. I. 648. Funks G 91, Funks G 134 and Broadbent 402B Late maturing - V P I. 646. Woods V 30 and V P I 653

White varieties - U. S 523W, Indiana 750, Pioneer 310 and Southern States 903 W

Silage corn - U. S 262A or Pioneer 309A (both late maturing) are recommended for silage or for field corn when good fodder is desired. Any late maturing corn may be used for silage.

Tobacco - Burley 21 (resistant to wildfire and mosaic), Burley 2, Ky. 16 and Burley 1. Where Blackshank or Fusarium wilt is a problem use Burley 37 or Burley 11-A.

Alfalfa - Certified Williamsburg, certified Atlantic, certified Narragansett, certified Buffalo (bacterial wilt resistant), Kansas Common and Oklahoma approved. Inoculate all seed

Red Clover - Certified Kenland, certified Va. adapted, Va. adapted, certified Chesapeake and certified Pennscott

White Clover - Use certified ladino (large type) for seeding with orchard grass or fescue Use certified White Dutch (small type) for seeding with bluegrass.

Orchard Grass - Virginia grown seed. Certified Potomac. Fescue - Certified Ky. 31 and certified Alta.

Lespedeza - Korean, Kobe, and Rowan (for nematode infested soils)

Soybeans - Perry (late) and Clark

Winter Oats - Forkedeer, Lee, Atlantic, Arlington and Bronco. If planted prior to March 15 these varieties will outyield spring oats.

Spring Oats - Andrew, Mo 0-205, Newton and Clarion.

Barley - Wong (semi-bearded), Kentucky No 1 or Hudson (trough bearded), Kenbar and Dayton (semi-smooth bearded)

Wheat - Smooth headed, Thorne, Seneca, Pennoll, Taylor 49, Tayland and Dual.

Supplementary pasture and silage

Sudan Grass - Sweet, Piper and Green leaf. Millet - Commercial Pearl and Gahi-1.

Grain Sorgaums - R. S (Texas) 610 Texas 620, Texas 660, KeKalb C 44A DeKalb E 36A, Plainsman and Martin's.

A sheet with the description of the different corn hybrids and results of the experiment station tests are available at the county agent's office and from the agricultural workers.

A-1CR. R. Mercer February AOM

The 4522nd Field Maintenance Squadron once again has produced the outstanding "Airman of the Month" in the person of A-1C Richard R. Mercer. It is believed that this is the first time a squadron has succeeded itself in having an airman so honored.

Airman Mercer, who entered the service in July 1956 at his hometown of Pennington Gap, is assigned to the maintenance and repair of aircraft fuel cells. He has been stationed at Nellis for the past 27 months having been assigned here from Craig AFB, Ala., where he had duty for 13 months. Prior to that time he completed his basic training in Lackland AFB, Tex.

Mercer is married and resides at 4232 Salt Lake Highway in North Las Vegas with his wife, Freda Faye and his two daughters, Debra Dee, age 19 months, and Tracy Jo, age five months.

Airman Mercer is the son of Mrs. Charles H Mercer and the late Mr Mercer, of Woodway.

County-Wide PTA Organization Urged

The members of the Pennington Elementary Parent Teachers Association were urged to assist with the formation of a county-wide PTA at their recent meeting, held last Tuesday evening

Mrs. C. R Barnes and Mrs **William H. Pridemore,** both members of the Jonesville PTA were present for the meeting

They explained that there were seven such organizations in Lee County and that it was necessary that at least four of the seven favor such an organization They pointed to the many advantages that could come of a county wide organization

Following the discussion the Pennington Group went on record as favoring such an organization Other groups over the county will be contacted in the near future on this matter.

Mrs. Barnes is a leader in State PTA activities. Mrs Pridemore is an active worker and leader in the Jonesville organization

Friendship Baptist Has New Pastor

Jonesville, March 3 — The Rev. Ralph Duncan, a second year student at Clear Creek Baptist School at Pineville, Ky., has been called as pastor of the Friendship Baptist Church here. Before enrolling at this Bible school, he was pastor of churches in Michigan and Ohio seven years, the last one being Providence Baptist Church at Bellevue, Ohio Student pastorates include Gray Fork Baptist Church and Muddy Gap Baptist Church in Clay County.

Rev. Duncan formerly lived at Speedwell, Tennessee Mrs. Duncan is the former Louise Sandifer of Claiborne County They have two children Kelly, age 3, and Ronda, age 8 months.

Young Boy Suffers Burns At Home on 58

Loren Slagle, seven year old son of Mr. and Mrs. Hascue Slagle, suffered painful burns at his home on Highway 58 last Thursday

The mother said Loren was alone in a room standing before an open grate when his coat caught fire. He ran into an adjoining room and his mother quickly smothered out the flame.

The boy was given first aid at Lee General Hospital

Have you purchased your tickets for the Lincoln Day Dinner to be held at the Pennington High School on Saturday, March 19, at 7 p. m.

Attention All Parents

Student Guidance: The Right Occupation

EDITOR'S NOTE: This is the fifth in a series of articles on student guidance. Others will appear in subsequent editions of this newspaper.

By Dr. Edward C. Roeber

What's in a name? A lot. You'd be surprised at the importance the average American attaches to simply the name of his trade or craft or work or profession.

The name of an occupation is very important to people. It gives them a feeling of acceptance and importance. If the name of a man's work doesn't satisfy him, he will seek out a substitute

The old-fashioned janitor wants to be known as a custodian.

Real estate salesmen prefer to be known as real estate counselors.

Tree surgeons use the name "engineer."

And what does all this mean? It means just this: That more and more, the trend in modern living is to attach pride to work. To attach prestige to bread-winning.

However, the name of the occupation a person follows isn't the first consideration. The first consideration has to be—

"GETTING HIM INTO THE RIGHT OCCUPATION."

That's where guidance counselling comes in. That's where the responsibility of our educational system to our youth comes in. In fact, that's where YOUR responsibility to the future of your children and your nation comes in.

Of course, it goes without saying that the perfect solution to the problem of offering students the very best in guidance assistance is through the services of a fulltime professional counselor.

Realistically, we all know this cannot always be accomplished. At least not right now. So, what other steps do we take?

First, we should try to put into the hands of the students the best possible materials . . . materials which are written and published especially for this purpose. Our teachers and principals and superintendents know the value of good student guidance and they will see to it that the proper tools are put to work IF we see to it that the proper tools are made available

Second, we should play our individual parts in stressing the need for this phase of educational preparation to our fellow citizens, to our neighbors, and to our youngsters.

With these two ingredients, we will succeed in giving our future citizens the next best thing to fulltime, professional counselling.

Just exactly what is counselling?

It can be defined in several ways. According to the ordinary dictionary, "to counsel" is "to advise, caution, dissuade, persuade, suggest, etc"

Student guidance counselling is much more than this. The pioneers in this very important work see counselling as a conversation with a purpose between two people.

A student has need for assistance. He may want help with decisions, plans, or personal adjustments. The other conversationalist—who may be a homeroom teacher or an economics teacher or a professional counsellor—should be a person with special skills or equipped with special materials who can assist the student seeking help.

From this "conversation" will grow many things. It will foster a plan of direction in the mind of the student. It will instill confidence in the future for him. It will help him learn to face problems with calmness and with an understanding of the necessary steps that must be taken to find solutions.

Counsellors are faced with many student problems. Even parents get into the act

A frantic mother calls and wants the counselor to counsel her daughter out of marriage to a young man before she graduates from high school.

A father telephones and wants his son counseled out of wasting his time on art and study engineering instead.

A mother calls because her daughter is interested c

usic. She feels the youngster should have a wider range of interests.

These requests from mamas and daddies are important, of course. But this is not the primary function of student guidance

In the first place, the student needs to be guided because he WANTS to be . . . and not because his parents want him to be

In the second place, guidance can't work without understanding on the part of the student that all this is for his own aid in facing the future in the occupation in which he is best suited.

And, in the third place, the final decision MUST be up to the youngster.

Counselling is not pushing. It is steering.

Our youth need steering. They need help in helping them to find themselves, direct themselves in today's tremendously complicated world.

This is counselling. Whether it be through a professional who devotes his entire time to counselling. Or whether it be through the services and interest and—indeed—love of the homeroom teacher who is willing to use the tools she has available to help her students find their proper places in life.

We owe it to them all to help in student guidance.

State Auto License On Sale March 15th

State vehicle license will go on sale Tuesday, March 15, F K Hyatt, local agent for the Division of Motor Vehicles, announced today. He said that 1959 license plates must be replaced by midnight, April 15

Hyatt pointed out that the evidence must be furnished that the motor vehicle is insured to meet minimum requirements of the Uninsured Motorist Law or an uninsured owner's fee of $15. must be paid in addition to the regular license fee.

Instructions concerning the proper manner of filing out license application are enclosed with the applications, which are now being sent out from Richmond.

Mr. Hyatt's office is located in Jonesville

Average Salary For Virginia Teachers Given

The Virginia Education, the state teachers organization, have just released information concerning teachers for the 1959 school year.

The report gives the average salary for this session and points out that the average can be misleading.

The average was $3956, with salaries of the counties of the state ranging from $5,323 in Arlington to $2,923 in Buchanan County.

Lee County teachers received an average of 3,473 for the rank of 48 from the top of the list.

The report concludes that the estimated state average for 1959-60 is $4150.

Flatwoods Girl Completes First Phase In Nursing

A Jonesville girl is one of 50 student nurses of the University of Tennessee Memorial Research Center and Hospital School of Nursing who will be capped at a ceremony Friday, March 11 at the First Baptist Church in Knoxville.

Jeanetta Seal, daughter of Mr and Mrs W. H Seal, Rt 1, Jonesville, will receive her cap signifying completion of the first phase of her nurse's education. After being "capped" the student nurses are ready to continue the remaining two and one-half years of study required to become registered nurses

Miss Seal is a 1959 graduate of Flatwood High School.

Mrs. Smallwood Makes Deans List

Barbourville, Ky . Mrs Roberta Smallwood of 302 Summit Avenue, Pennington Gap, Va., attained membership on the Union College Dean's List for this semester as a result of superior standing made during the first term.

With only 31 students from a student body of 712 ranking for this distinction. Mrs Smallwood is a graduate of Pennington High School and is the daughter of Mr and Mrs. Charles Pope, Sr. She is a member of the senior class.

Wheat Allotment and Measurement Explained

As the job of measuring the 1960 wheat crop progresses in Lee County, farmers are informed by the Agricultural Stabilization and Conservation office that they will not get a notice of measured acreage this year unless the wheat acreage is determined to be in excess of the farm allotment.

Max Graham, Chairman of the County ASC Committee said that any farmer who has not received a measured acreage notice within 30 days after the crop is measured can consider his wheat to be planted within the farm allotment. Farmers with no allotment who plant wheat within 15-acre limitation will get no measured acreage notice but farmers who overplant the farm allotment but are within the 15-acre limitation will get such notice. The reason for this, Mr. Graham explained is to give them an opportunity to adjust the wheat acreage to the farm allotment for price support purposes

All farms receiving acreage notices involving more than 15 acres will be revisited to determine that the excess wheat acreage has been properly utilized before the final disposition date The final disposition date in Lee County is June 15, 1960 Chairman Graham urged farmers who grow wheat to cooperate with ASC performance reporters in checking acreages He requested that farmers when they are notified when the reporter will visit the farm have someone on the farm that day who can point out the fields and otherwise assist the reporter

SURPRISE BIRTHDAY PARTY FOR MR. JOHNSON

A surprise birthday party honoring Arnold Johnson was held at the Johnson home in Jonesville, last Monday evening.

Johnson, another leap year baby, celebrated his tenth birthday

Present for the occasion were the staff of the Lee Flower Shop, Miss Helen Thompson, Miss Faye Riddle and Larry Stapleton. Mrs. Johnson, the hostess was assisted by Arnold, Jr, Betty and Ruthie Johnson.

Following the birthday dinner, the group ended the party by singing hymns

Circuit Court Will Reconvene On Monday

The cases scheduled to be heard in Circuit Court for Wednesday, Thursday and Friday were cancelled because of the heavy snows and hazardous driving conditions.

Circuit Court Clerk, Arthur T. Burchett said this morning that Court would reconvene on Monday, weather permitting

On Monday the Grand Jury returned fourteen true bills, all cases filed against the defendants by the Commonwealth

They are:

Jimmy Gibson, Possession of stolen property.

Johnny Ray Cradict, Breaking and entering.

John Darrell Upchurch, Breaking and entering.

Skeet Smith, Breaking and entering.

Eugene Moneyhun, Breaking and entering.

William Boyd Tabor, Breaking and entering

Ronnie Lee Fisher, two charges of Breaking and Entering

Bob Burke, possession of stolen property.

William Boyd Tabor, obtaining money under false pretens.

Carl Raymond Cox, Malicious wounding

Ralph Hubert Pennington Manslaughter

James Thomas Rosenbaum, Arson

DAR Meets With Mrs. Natt Fugate

Members of the Major George Gibson Chapter, Daughters of the American Revolution enjoyed a varied and interesting program at their regular monthly meeting at the home of Mrs Natt Fugate, on Saturday afternoon, February 27, at 2 p. m

Mrs. Viola Emmett brought the devotional.

Mrs. J. Hubert Wheeler, regent presided over the business meeting. Mrs. Jack Inman, Sr. gave the National Defense report. Her subject was "Our American Heritage" Minutes of the previous meeting were read and approved Mrs. Ross Stickley called the chapter's attention to the book, "A History of Southwest Virginia." A discussion was held on various historical spots in this area which the chapter might mark as a project. The regent appointed a committee composed of Mrs Ross Stickley, Mrs. Howard Hamilton and Mrs. Natt Fugate to study this project and report at the March Meeting.

Miss Maggie Mae Rector, program chairman, presented Mr Hobart G. Cawood, historian of the Cumberland Gap National Park as speaker. Mr. Cawood's talk on "Cumberland Gap, Gateway of Conquest" was well received by the group. He said the Gap was the gateway to conquest or gain for the pioneer. It was of National significance during the War Between the States. The English capitalists who came following the war also sought conquest or gain. Following his talk, Mr Cawood took his listeners on an imaginary trip over the Wilderness Road by the use of beautiful colored slides

Mrs. Joe Smiddy gave a talk on "Flags that have Flown over the United States."

Miss Judy Hatfield, a student at Middlesboro High School, delivered in a most impressive manner, a patriotic oration entitled "Abraham Lincoln, the Incomparable."

Mrs. Fugate served a delicious plate to 14 members and seven guests at the social hour which followed the program. Guests present were Mrs. Cobb, Mrs. W. C. Broadwater, Mrs. J. T. Alderson, Mrs. Hobart G. Cawood, of Middlesboro, Mrs. J. H. Riley, Tazewell, Mrs. Tom B. Fugate, Ewing, and Mrs. Beryl Owens, of Rose Hill

Card of Thanks

We wish to thank our many friends and neighbors for the kindness and sympathy they expressed during the illness and death of our son and brother, Rader Bryant.

We would especially like to thank those who brought food, floral tributes, the minister, Sturgill Funeral Home and all who assisted in the funeral and burial rites in anyway

Magdalena Bryant
and children

A Layman's Prayer

by E. E. Parsons

I want to tell you about a little incident that happened once away back yonder in my early Christian experience. It was in a home, in a remote part of the country and where both parents were hostile to the church. Neither one was religiously inclined; never went to church, never sent their children, or encouraged them to go had little use for them who supported the cause, in fact they did nothing constructive for the moral benefit of the community in which they lived They were cynics, moral reprobates, and critical of all that was being done for the spiritual well-being of their neighbors. This pagan attitude I found was the result of wrong thinking and the lack of understanding on their part.

When we approached the subject, I tried to reason with them but found a disposition to argue. However, after we had talked for some time I could see that we were getting nowhere, and I suggested that they get the Bible, have a word of prayer, and I would go then. I thought maybe a prayer would help them to understand, anyway, I knew to pray would do no harm. The woman went away, and was gone a long time. I knew she was having difficulty finding the book. At last she returned and handed me an old, well-worn Bible. I could see it had been read a great deal in days gone by. As, I turned the soiled pages, I saw dark splotches, here and there on the leaves, as if a teardrop had fallen upon them.

I looked at the woman and said, "This was your father's Bible, wasn't it?" "Yes, it was," she said simply. "Did he read it much?" I inquired. "Yes. He read it very much. He read it almost every day," she said softly, "He was a good man, wasn't he?" "Sure, he was a good man! He was the best man I ever knew. He was a Christian. He loved the Lord; he went to church and prayed, and was good to everybody." "Dead, now isn't he?" "O, yes. Been dead almost a year, now," she said with a note of sadness. "Do you think he was saved?" I inquired, glancing up at her. "Why yes. He was saved. I have no misgivings about that," she hastened to say. "Would you like to know where he is now?" "And if you did, I am sure you would want to go there yourself some day," I said turning to that marvelous poem of the soul, the 23 Psalm and read: The Lord is my shepherd, I shall not want: He maketh me to lie down in green pastures; He leadeth me beside the still waters, He restoreth my soul; He leadeth me in the paths of righteousness for his name's sake.

It was a sacred moment as we humbly bowed our hearts together there in the presence of God. I felt my unworthiness to try to pray there in divine presence for I was not accustomed to praying aloud I was not eloquent; I knew no fancy phrases, or high sounding words to commend these people to God. But I prayed a short prayer, in my own way, and from the depts of my heart

While we were on our knees, I heard sobs at my side, and when we got up, the woman's face was wet with tears The man, with a guilty conscience, looked hurt but said nothing. I have wondered if what I said and done there made any difference in their lives.. I have known little of them since that day; they are both dead and gone now, and I wonder

I know prayer makes a difference; I know it changes things. I know it has made a difference in other lives. Look at Pentecost! They prayed there, they prayed a long time, and all together, and with one accord Prayer shook the place where where they were assembled; It shook all Judea, yes, the whole world was turned upside down because men and women prayed. Prayer will make a difference in your life when you pray in earnest It will make you a better man; it will put a song of joy in your heart that will make you want to sing all day It will make your wife and children happier, it will make your home a better place in which to live It will make you want to respect the church and all the things it stands for It will make you want to pray for the pastor, and all the Christians everywhere as well as for those in sin In short, it is the key that unlocks the door to the throne of God's grace And, remember that God is waiting- waiting and ready to grant us our petitions when we come to Him with humble and contrite hearts.

BRETHREN, Take Time Out To Pray

Hughes Jewelry
Next Door to Bus Station
EVERETTE E. HUGHES
Owner and Repairman
Pennington Gap, Va.

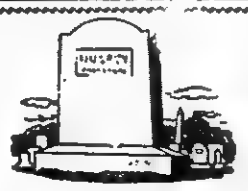
BUY DIRECT
FROM MANUFACTURER
SAVE THE DIFFERENCE
We Work for Those
Who Love and Remember
MIDDLESBORO MONUMENT CO.
1604 E. Cumberland Ave.
Middlesboro, Kentucky

Don't be confused when you buy tires!
"Price" and "Value" are not always the same thing. Only highest quality at lowest possible cost can give you real value!
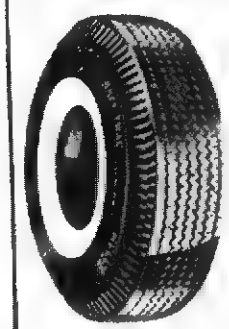
Quality-built Kelly tires give real value, because they deliver more dependable service and safety, plus long mileage. Yet you pay no more than for most other tires.
BLACKWALLS FROM $12.95 6.70-15 RAYON, TUBE-TYPE
WHITEWALLS FROM $15.95 6.70-15 RAYON, TUBE-TYPE
PRICES ARE PLUS TAX AND RETREADABLE TIRE
OUTWORKS! OUTPULLS! OUTWEARS! KELLY KANT SLIP Farm Tractor Tire
IMPORTED CAR TIRES!

Imported from Kelly of England
FAMOUS Prestolite BATTERIES priced from $13.95 TRADE YOUR OLD BATTERY
GUARANTEED RETREADS applied to selected sound tire casings at your tire $10.00 AND RETREADABLE TIRE
KELLY Springfield TIRES
for Worry-free Driving...
LOOK FOR THIS SIGN OF QUALITY AT
GULF SERVICE STATION
and
Gibson Recapping Shop
John R. Gibson, Owner
Phone 171 Pennington Gap, Va.

KERRY DRAKE

Letters To The Editor

Dear Sir

I am sending you a letter prepared by my commanding officer. The purpose of this letter is to let my friends and relatives know what to expect when I come home.

I think it is very comical and since I don't have enough copies to send to everyone, I thought maybe you could print it in your paper.

I will be coming home the 15th of April, 1960 I have been here since Oct. 1958

My parents are Mr. and Mrs. E. F. Cooper of Pennington.

Don't take this letter seriously though everybody that leaves here gets one. They are just a gag more or less.

I hope you run it in your paper though, I think people will enjoy reading it

Yours truly, A-2C Charles E. D. (Don) Cooper, USAF
623RD AIRCRAFT CONTROL AND WARNING SQUADRON, United States Air Force, APO 235, San Francisco, Calif

Issued in solemn warning ---- To friends, neighbors, relatives and acquaintances of A-2C Don Cooper.

Very soon, the above signed will again be in your midst, dehydrated and demobilized, to take his place once again as a human being with freedom and justice for all, engaged in life, liberty and somewhat blasted pursuit of happiness. For making your joyous preparations to welcome him back to society you must make allowances for the very crude enviorment which has been his home for the past eighteen months

In a word, he may be a little Asiastic, suffering from Easteyetis, and he must be handled with extreme care.

Show no alarm if he prefers to squat on the floor instead of sitting in a comfortable chair, or if he insists on taking off his shoes before entering the house, or if he has a tendancy to bow low when meeting someone Keep cool if he pours gravy on his desert.

Be tolerant when he takes his mattress off the bed and prefers to sleep on the floor. Don't let it get you "Shook" if when answering the phone he says "Mushie-Mushie" instead of hello, and "Sayonara" instead of Good-By.

In a relatively short time, he can be taught to speak English again. Never ask him why the boys down the street were able to make a higher rank than he did, as this is liable to turn him into violent fits An please don't ever make a remark about how the Air Force Uniform looks He will go insane if you mention the word RE-ENLIST in the presence of him But above all never, ask him why the neighbors son was stationed in the states for four years as this might lead to many serious events.

For the first few months that he is home (Until he is house broken) be especially watchful when he is in the presence of women, particularly the ones that are beautiful. After months of seeing beautiful women wooed and loved by handsome men in the movies, he might think that he is a master of the art himself.

His intentions are serious but honorable. Keep in mind that beneath his tanned and rugged exterior, there is a heart of gold, the only thing of value that he has left. Treat him with kindness, and tolerance and you will be able to rehabilitate that which is now hollow in the civilian that you once knew

FRANKLIN W. DAWSON
Major, USAF
Commander

DR. W. L. WHIPPLE
Optometrist
Professional Building
Pennington Gap, Va.
Phone 431
— EYES EXAMINED —
— GLASSES FITTED —
HOURS: 9:00 to 4:00
Evenings by Appointment
Closed Wednesdays

JONESVILLE DRUG CO., INC.
WALGREEN AGENCY
"Your Friendly Corner Drug Store"
Prompt Prescription Service
PHONE 180 JONESVILLE, VA.
Registered Pharmacist

CAMP GROUND

The Camp Ground MYF group met at the home of their counselor, Mrs. Mary T Sexton Sunday evening for a hamburger fry Their program and a business meeting followed. Those enjoying the evening were, Connie and Johnnie Sexton, Anne and Nancy Sergent, Donna and Clara McPherson, Va. Anne Joyce, Margaret Muncy, Linda Hines and Frank Tabor

The World's Day of Prayer will be observed Friday afternoon, March 4 at 2:00 o'clock at the church. Everyone is invited to come for a brief prayer service

If It's
MAYTAG
That needs Repairing Let Us Do It In Our Store . . .
17 Years of "Knowhow"
Home Appliance COMPANY
Phone 173, Pennington Gap

THESE WOMEN!

By d'Alessio

"What d'ya mean 'yes, with escape clauses'?"

In the Hour of Need
Davidson's
Funeral Home
Phone 196 Jonesville

How to liven up a lunch box
Meat—cheese—egg—almost any kind of sandwich tastes new and wonderful when you use Miracle Sandwich Spread. It's made by KRAFT.
Miracle Sandwich Spread

NOTICE
PUBLIC SALE
3 - 1957 BLACK CHEVROLET
2 - Door Sedans
Will Be Sold To The Highest Bidder For CASH, According To Order Of The Lee County Board of Supervisors.
Saturday, March 19
AT 2:30 P. M.
At the Front Door of the Court House
Jonesville, Virginia

Pennington Gap Social News

By PENNINGTON GAP WOMAN'S CLUB

Call these for news next wk., Mrs. Arnold Lowry, Tel. 208—Mrs. Frank May, Tel., 253—Mrs. Leonard Hays, Tel., 416.

Visiting with Mrs. Cleo Oaks last week were Mr. and Mrs. Earl Oaks and Cecil Oaks all of Denver, Colorado. Also visiting was Mrs. Robert Woodyard and children, Cathy and Robbies of Mufriesboro, Tenn.

Charlie Herndon is recovering from pneumonia at Lee General.

Don't forget the Variety Party, March 11, at the High School Cafeteria

Mrs Charles Pope and Mrs Arthur Burchette were in Richmond ovr the weekend. Mrs. Pope on business, and Mrs. Burchette visited her daughter and son-in-law, Mr and Mrs. Jimmy Smith and son.

Mrs. C. W. Adams is recuperating from an illness with her son at Dryden, Mr. and Mrs. C. W. Adams Jr.

Miss Carleen Stallard had as an overnight guest Friday, Miss Ruth Gibson of Jonesville.

Mrs. Leo VanHuss has returned home from the hospital and feeling much better.

Mr. W. D. Harr has been transferred to Bristol Memorial where he will undergo surgery

Jim Shelburne has been to Indiana on business.

Mrs. Wade Parsons has been admitted to Lee General Hospital

Andrea and Ricky Myers visted their grandparents, Mr. and Mrs. J. R. Myers of Rose Hill over the week end

Lester Bailey celebrated his birthday March 5.

Mrs. Jim Shelburne is in the Hospital recuperating from the Flu

"Rebecca" Circle of the Methodist Church meet with Mrs Mamie Kinser for their monthly meeting

Mrs. Frank Litton is now home from the Hospital feeling much better.

Mr. and Mrs. Johnny Clark visited Mr. and Mrs. John Stanley at Weber City and Mrs. Mary Wilson in Kingsport last Sunday.

Mr. and Mrs. Wayman Burden had visiting them last week end Mr and Mrs. Oscar Burden and son of Coeburn, Va.

The Birdie McNeil Circle met last Friday night at the home of Mrs. Clyde Copeland. An interesting program on Foreign Missions was given. Seven members were present.

Mr. and Mrs. Jack Fee of Harlan, Ky. visited their folks Mr. and Mrs. Burgess Fee and Mr. and Mrs. T. L. Forester last week end.

Mr. and Mrs. Axley Moore of Tampa, Fla. is visiting Mrs. Snowy Robbins and Arminda Moore.

Mr. and Mrs. Charles Flanary went to Norfolk Saturday night to take their daughter-in-law and grandson to meet her husband, Bobby Wayne Flanary, who has just returned from the Mediterranean. This was the first meeting between Bobb and his 6 weeks old son, Mark Allen. Bobby is in the U. S. Navy and is serving on the USS Laffey.

Mr and Mrs. Bernie Cox and Mrs Glen Cox visited Mr. and Mrs. James E. Cox last week.

Mrs Kenneth Cox has joined her husband, M. Sgt Kenneth Cox in Gelnhausen, Germany. M. Sgt. Cox has been in service 14 years and they will be in Germany for three years.

Dr. A. G. Barton and Dr. R. D. Barton
OPTOMETRISTS
EYES EXAMINED
GLASSES FITTED
Closed Saturday Afternoons
Phone 174
Middlesboro, Ky.

ROGERS
HOME DECORATORS
Phone 396
Pennington Gap, Va.
- Floor Sanding
- Inlaid Linoleum
- Vinyl and Cork Tile
- Wallpaper — Paint
- Rubber and Asphalt Tile
- Ceramic and Plastic Tile

"We Install or Do-It-Yourself"

News for Veterans

What is considered "income" in applying for pension under the new law which goes into effect July 1, 1960?

The Veterans Administration offered the following guide since the amount of annual income determines the size of the pension peyment or whether or not there will be any pension payment at all.

All wages, salaries, profits, interest, dividends are considered income. So are retirement pensions, annuities and Social Security payments.

In fact, all money received must be counted as income except these eight classifications

1 The compensation or pension payments received from the VA.

2. Donations from private or public relief or welfare sources.

3 Government life insurance payments and payments of servicemen's indemnity.

4. Payments by the Armed Forces of the sir months death gratuity

5. Social Security lump sum death payments.

6. Payments from public or private retirement, annuity or endowment plans up to the amount equal to the money contributed or paid in by the veteran or dependent in order to become eligible for the plan. After contributions have been recovered all of the pension or annuity is counted as income.

7. Proceeds of fire insurance policies.

There is an additional exception for the widow or children of a deceased veteran:

8. The money expended for the burial of the veteran as well as any mony expended to pay off his just debts may be deducted from income reports

WALLENS CREEK

Mrs. Sussie Sword was calling on Mrs Golden Gilley Monday afternoon.

Mr. and Mrs. Luther Fletcher was visiting Mr. Fletchers parents, Mr. and Mrs. Miles Fletcher Sunday

Mr and Mrs. R. C. Elkins of Tazewell, Va. spent the week end visiting Mr. and Mrs. B W. Elkins.

Mrs. Dona Elkins and Estelle was visiting relatives of Blackwater Sunday

Garfield Collins spent Tuesday night with Bob Sybert.

Mr. and Mrs J. B. Combs and children visited Mr. and Mrs. Bud Watson Sunday night.

Mr. and Mrs. Frank Watson and girls visited Mr. and Mrs. H. F. Watson Saturday afternoon.

Mr. and Mrs. Jack Yeury was calling on Mr. and Mrs. Ray Watson Saturday night.

Mr. Gray Glass was visiting his parents Mr. and Mrs. Sherman Glass Saturday afternoon.

Mr and Mrs E. M. Martin had as Sunday dinner guests, Mr. and Mrs. Rhea Morgan and girls of Knoxville, Tenn. and Mr. and Mrs Olin Lockhart and Paul.

Mr and Mrs. Millard Ray Hall and Betty Jean were guests of Mr. and Mrs. Gene Brown of Kingsport, Tenn. Sunday.

Mrs. Betty McCoy of Harlan, Ky. has been spending a few days with her parents Mr. and Mrs. Nelson Allen.

Mr. and Mrs. Olin Lockhart had as their super guests Rev. and Mrs. Claude Quillen Friday night.

Mr. and Mrs. Edgar Allen, Don and Judy of Lynch, Ky. was visiting Mr and Mrs. Nelson Allen Sunday

Miss Iana Lane of Kingsport, Tenn. spent Saturday night with Linda Allen

25 Years Ago

(Taken from the files of the NEWS)

Thursday, February 28 — Lee County Democrats met last Saturday in Jonesville, and named a ticket for the November election

The successful nominees were Treasurer - William S. Parker of Ewing, Sherriff - Robert F. Giles of Rose Hill, Commonwealth Attorney - Robert F. Ely, Commissioner of Revenue - Thomas M. King, House of Delegates - Charles Grabeel.

Thursday, March 7 - Lee County Republicans met last Saturday in Jonesville, and named a ticket for the November election.

The nominees were-For Sheriff W. Tom Bowen of Jonesville Treasurer, E. E. Parsons incumbent, Pennington Gap; Clerk J Marion Smith of Jonesville, Commissioner of Revenue C B Herndon, Pennington Gap, House of Delegates, M H Vandeventer

Social Security News

By S. ROGER BROWN
[Manager of Bristol Social Security Office]

The first two or three months of each year are the busiest for the social security people. One reason for this is the large number of self-employed people, especially farmers, who file claims for social security benefits early each year. This heavy volume of claims early in the year causes a delay to many people in getting their first social security checks. There is something these people can do to get their social security checks soon after filing. That is to file a claim for benefits before the end of 1959

According to S. Roger Brown, District Manager of the Social Security Office, any self-employed person, farmer or non-farmer, who has planned to file a claim for social security benefits in early 1960 is urged to contact the social security office before the end of the year

CAMP GROUND

Johnny Marcum of V. P. I. was home over the week end

Miss Sue Moore spent last week end with her parents, Mr. and Mrs. Coy Moore.

Rev and Mrs. C. D Quillen visited Mrs. Alpha Hall last week before she went away to Charolettsville.

Mrs. Alma Boatwright visited Miss Ida Pendleton one day last week.

Mr James C. Carter of Winston Salem, N. C. was home last week end.

The World Day of Prayer was observed at the church last Friday evening March 4.

Mrs. Ben Davidson spent Wednesday evening visiting with Mrs. Annie Newman.

RICHARD'S
CATAWBA WINE
90¢ At ABC Stores
RICHARD'S WINE CELLARS, INC.
Petersburg, Virginia

MACHINERY BARGAINS
Dies and Gas Power Units
Sawmill and Woodworking Machinery of Every Description. Industrial Machinery. Full Stock of Mill Supplies.
R. F. JOHNSON
Wytheville, Va

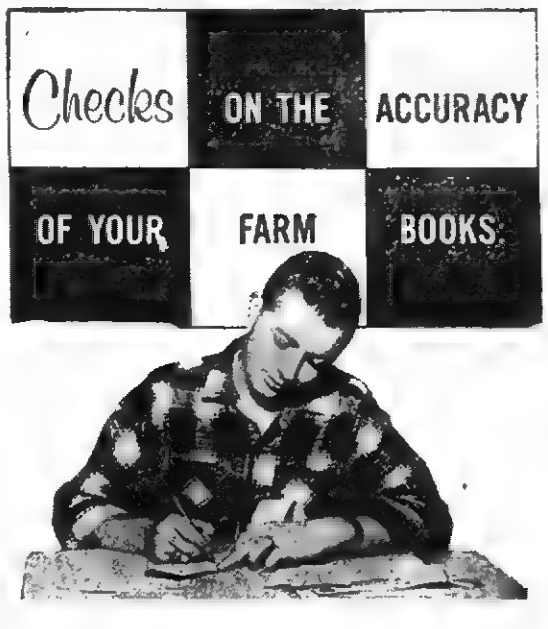

✓ CHECKBOOK STUBS—records of how much you have paid, when, to whom, for what;
✓ CANCELLED CHECKS—valid receipts, automatically returned.
IF YOU HAVEN'T A CHECKING ACCOUNT WITH US, OPEN ONE SOON;
IF YOU HAVE, MAKE FULL USE OF IT!
PEOPLES BANK
Member FDIC
Ewing Rose Hill

See The Dinah Shore Chevy Show in color Sundays, NBC-TV—The Pat Boone Chevy Showroom weekly, ABC-TV.

HOW MUCH IS A 10-YEAR EDGE IN A COMPACT CAR DESIGN WORTH?
YOU DECIDE HOW MUCH MORE CORVAIR GIVES YOU IN COMFORT, CONVENIENCE AND CONTROLLABILITY . . . WITH THESE EXCLUSIVE FEATURES. **THEY DON'T COST ONE PENNY EXTRA!**

REAR ENGINE TRACTION—You climb right out of snow, sand and mud where other compact cars bog down.

AIR COOLING—You never have to buy antifreeze—or repair a radiator. And air can't boil over, ever.

PRACTICALLY FLAT FLOOR—Here's a bonus of extra foot room—more than you'll find in many big cars

FOLD DOWN REAR SEAT—One quick flip and you increase cargo space to 28.9 cubic feet. And it's standard equipment!

BALANCED BRAKING—The quicker the stop, the more equal is the weight distribution on each wheel. Another great advantage of rear-engine design.

FOUR-WHEEL INDEPENDENT SUSPENSION—Each wheel "walks" independently over bumps . . . and how that smooths the ride!
corvair BY CHEVROLET

Corvair 700 4 Door Sedan
Drive it—it's fun-tastic! See your local authorized Chevrolet dealer for fast delivery, favorable deals.
JESSEE CHEVROLET SALES COMPANY, INC.
Phone 55 Dealer License No. 205 Pennington Gap

After Church On Sunday Come To
Nancy's Cafe
East Pennington Gap
SUNDAY DINNER
Only $1.00
(Childs Plate Only 50c)
Choice Of
HAMBURGER STEAK
PORK CHOPS
FRIED CHICKEN
VEAL CUTLETS
CHUCK WAGON STEAK
COUNTRY HAM
CHICKEN and DUMPLINGS
With 3 Vegetables, Salad
Dessert and Drink

Sleep 8 Hours—Wake Up Tired?
Discover the Wonderful Blood-Strengthening* Action Of This Women's Iron Tonic!
After a good night's sleep, do you still feel tired out? Often this run-down feeling is due to "Iron-Hungry Blood" (*simple iron deficiency anemia). Then it's needless to suffer such awful weariness.
Take Lydia E. Pinkham Tablets, only iron tonic made especially for women. Rich in iron, Pinkham Tablets start to strengthen your blood *within one day!* Thus quickly help build rich, red blood . . . to restore strength and energy so you feel fine again fast! If your blood is so starved for iron that you just drag through the day, get Pinkham Tablets from drug stores. See if you don't soon feel like a "new" woman again.
FEMALE AILMENTS — Lydia E. Pinkham's Vegetable Compound (Liquid) also brings relieved relief from discomforts of change-of-life, monthly pain.

Best for Budgets and Waistlines, too!

PET COTTAGE CHEESE
If you're watching your budget and watching your weight . . . look to Pet Cottage Cheese! It's one of the most economical low-calorie foods you can buy. And, Pet Cottage Cheese is power-packed with protein and rich in calcium . . . it's the perfect body-building food for growing children and grown-ups, too. Serve it fancy or serve it plain . . . it's delicious either way.
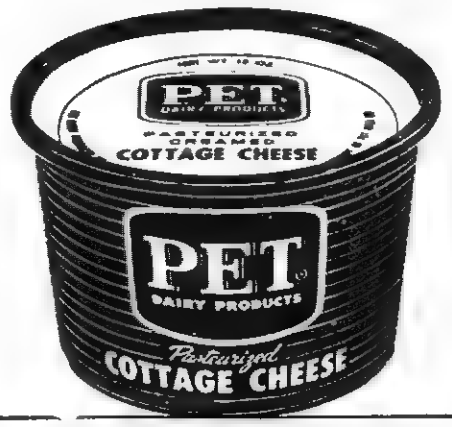

1885 • 1960
PET 75th ANNIVERSARY
COMPARE PET DAIRY PRODUCTS WITH ANY OTHERS!

National 4-H Club Week Now Being Observed By Local Members

The young people in this area will join in observing National 4-H Club Week from March 5 to 12. Theme for the week is: "Learn, Live, Serve Through 4-H". The local youth, 10 to 21 years of age, are among the 2¼ million 4-H'ers of American who belong to some 93,000 clubs in rural, urban, and suburban communities. The thirteen 4-H clubs in Lee County have a total of about 375 members enrolled for this year.

The main purposes of 4-H Club Week are: to acquaint more young people with opportunities available to them through joining or forming 4-H Clubs; to assist new members in tarting projects in farming, homemaking, community service, and other activities; and to inform the public about 4-H aims and methods.

Nationally 4-H Club Week will be highlighted in Washington, D. C., by six previously selected members who will present the annual 4-H "Report to the Nation." While there, they will visit the White House, meet prsonally with several members of Congress, high Government officials, and other national leaders.

Locally, during the month the 4-H club members are selecting the projects they will carry this year. They carry various projects in farming, homemaking, community service and other activities. They raise livestock and poultry, grow gardens and field crops, conserve the soil, and improve their homes. They apply the latest rersearch in agriculture and other areas - - and lern the "why's" as well as "hows" of what they do. For a well rounded life, they enjoy play and recreation as well as interesting, worthwhile work. Character development and good citizenship are their most significant goals.

Activities taking place through the year that help broaden the opportunities for the local 4-H members are: 4-H camps, State Short Course at V. P. I., Regional Resource Development Conference at Fontana, N. C., Electric Congress at Richmond, Conservation Camp at Virginia Beach, county picnics, Achievement Day program, county and area Junior Livestock Shows, and many other events too numerous to mention.

These activities, in addition to the project work, help round out the 4-H program. 4-H members with the help of parents and adult leaders can really accomplish wonders through the 4-H program.

Recently three 4-H Club leaders received 4-H Clover Award pins in recognition of their service as leaders. Mrs. Elijah Daugherty, leader of the Woodway Clubs, and Mrs. J. H. Wheeler, leader of Thomas Walker Club, received gold pins; Mrs. Joe P. Lyle, leader of the Jonesville Junior Club, received a silver pin. Arthur Livesay and Mrs. Charles Province are serving as local leaders for the Pennington 4-H Club, and Mrs. S. B. Culbertson is serving as leader of the Stickleyville Club.

Tri - States Newest Dealer

IN MOBILE HOMES

FEATURING SUCH BRANDS AS - - GREAT LAKES, NASHUA, CHARLAMOR, TROY AND CLAIBORNE
A MUNTZ TV F R E E WITH THE FIRST THREE COACHES SOLD

THOMPSON - HALL TRAILER SALES
Middlesboro, Ky.

What's better than money?

Only a *full* service bank offers checking accounts!

A checking account at a full-service Bank!

Anyone who makes money and spends money—any amount at all—will find that a checking account *makes life easier*

With a checking account, you can pay all your bills without moving a step. The cost is low—and fair.

You can balance *your* budget the way businesses do. Your cancelled checks are your best receipts and make an invaluable record at income tax time. And there's the *prestige* of paying bills by check. Most successful people do! There's still another advantage of having a checking account at a *full-service* bank—it helps build your *personal bank standing*.

Personal bank standing means, simply, that a bank knows you . . . and works with you. Actually, personal bank standing is one of the most valuable assets you can have!

Better living begins at your full-service Bank

Full BANK Service

Lee Bank & Trust Company

Pennington Gap St. Charles

Town Talk

(Continued from Page 1)

That was in the early 1800's. Reuben Steele grew to manhood and became a very outstanding minister, preaching throughout Lee, Scott and Russell Counties. He was chaplain in the 64th Virginia Regiment when they had practice drill on the grounds of old Seminary church near the eastern terminal of Lee County and after the war devoted his time and efforts to the ministry.

Embittered and impoverished by the War, the people in some places were cruel and unfriendly toward Steele, but he ever maintained a courage and perseverance almost superhuman. On one of his circuits it is said the hostility was so great they locked up some of the churches and threatened to whip Rev. Steele or even kill him if he didn't abandon the field

His reply was, "I am not going to leave my circuit, nor am I going to quit preaching as long as God gives men strength to travel. I am just an old man in your hands and if you kill me you won't rob me of many years; but there is one thing certain, I will remain here until my year is out, or died on the field."

In a farewell letter to the Rev. John Boring just before he passed away on August 20, 1876, Rev Steele said, "I am not afraid to die, for religion is not a failure; I have tried it long enough to know. Let atheists, infidels, skeptics and scoffers at religion say what they will, religion is not a failure; I have tried it long and am trying it right now, in death.

In October, 1876, Rev. Boring preached the funeral of Reuben Steele and his wife, who had died a year before. In those days sometimes funerals were preached long after the death of the person The funeral was at Pattonsville and an estimated 1200 persons were present Reuben Steele's son, Charlie Steele, was pastor of the former M. E. Church South in Pennington Gap more than fifty years ago.

MISS CECIL

(Continued From Page 1)

an outstanding record in a number of music auditions.

Other of her church activities include that of Youth Choir Director and assistant teacher of the Junior Boys Class.

This year she was honored by the members of her senior class by being selected as one of four "Superlatives". She was selected as the "most talented" member of her class. Extra - curricular activities include Drum Majorette for the High School Band, 4-H Club; Library Club; Home Economics Club; and Spanish Club.

The CAR is affiliated with the Lovelady Chapter Daughters of the American Revolution

SPORTSMANSHIP

(Continued From Page 1)

Jr.; Thomas Walker, Jimmy Payne, and Wise, Jimmy Smith.

Footballers receiving awards are Appalachia, Doyle Flanary; Clintwood, Sidney Phipps, Coeburn, Steve Hubbard; Ervinton, Rex Holbrook; Jonesville, Lowell Terry; Norton, Elgin Dean, Pennington, Aubrey Belcher, Pound, Roger Alderson also Powell Valley Jimmy Slagle; St Charles, Tommy Smith, St Paul William Barnes, W[illegible] Roy A[illegible]

The [illegible] of the award [illegible] team[illegible] and one player from each District Light S[illegible] participant in one or both of the two sports is selected to receive an award. Light District Schools do not participate in football

John McKenna head football mentor at Virginia Military Institute, and the 1959 Southern Conference Coach of the year, will be guest speaker, for the event.

Coaches and principals will be guests of the Lions Clubs at the event.

A limited number of tickets are being made available, to the public by the various Lions Clubs, in District Eight.

BILL BAILEY

(Continued from Page One)

aptitude tests used in the National Merit Scholarship competition. About six-tenths of one per cent of the seniors in each state received the awards A national total of 10,000 students were honored.

Over 550,000 students were tested in the 1959-60 National Merit Scholarship competition which began last April The test results have pared the competitors down to the 10,000 Finalists from which the Merit Scholars will be selected and announced this spring. They, and the colleges they have chosen will share in the several million dollars in Merit Scholarship funds to be offered by over 110 different organizations and individuals and by the Corporation itself The winners will be announced about April 27, 1960

Plans June Wedding

MISS BETTY ANN JENKINS

Mr. and Mrs. Charles P. Jenkins Sr. announce the engagement and approaching marriage of their daughter, Betty Ann, to William Howard Johnson Jr. son of Mr and Mrs William Howard Johnson Sr. of Appalachia, Va.

The Bride-elect is a graduate of Pennington High School, class of '58 and is now employed as a secretary at Kingsport Press, Kingsport, Tenn.

The Groom-to-be is a graduate of Appalachia High School, class of '56 He is now employed in the billing office for Interstate Railroad, and is training as agent operator for Southern R. R.

A June Wedding is planned

SNOWFALL

(Continued From Page 1)

ing most of the roads were covered with ice.

Many travelers remained here over the night instead of chancing possible accident on the dangerous highways

No serious accidents have as yet been reported in this area However, considerable property damage has been reported.

The big concern now seems to be centered around how the snow will leave the area. Will it melt gradualy, filling the ground with water? Or will a warm March rain come and take the melted snow into our streams swelling them to flood proportions

One person was heard to remark "If we get a rain on top of this snow, it will make the flood back in Noah's time look like a real light morning dew"

TW STUDENT

Continued from page one

Mrs. Rosa Roberts of Gibson Station, Va., has received the Certificat which attest to his high academic promise

Hoy distinguished himself by his high score on two college aptitude tests used in the Nation Merit Scholarship competition About six-tenths of one per cent of the seniors in each state received the awards. A national total of 10,000 studnts were honored.

Over 550,000 students were tested in the 1959-60 National Merit Scholarship competition which began last April. The test results have pared the competitors down to the 10,000 Finalists from which the Merit Scholars will be selected and announced this spring. They, and the colleges they have chosen will share in the several million dollars in Merit Scholarship funds to be offered by over 110 different organizations and individuals and by the Corporation itself The winners will be announced about April 27, 1960.

BASEBALL

(Continued From Page 1)

many of our boys and young men are into constant trouble.

Civic Clubs and the Town of Pennington Gap, purchased the necessary materials for four baseball teams. Raising the money was no problem. Yet, after the first season, finding adults who would give of their time became more and more difficult. The youngsters appreciated the opportunity to take part in organized sports. They were anxious to learn more about the game. But their parents and other civic minded persons just "didn't have the time" to help out

The baseball season will soon be here again. The boys, we are sure, would appreciate the opportunity to participate in this sport.

How many of us feel that there is a great need for activities which will keep our youth occupied in the proper manner?

The answer is easy to determine --- we all agree that there is a need. In the same breath we all agree that -- "we just don't have the time to help out"

On one more point we can all be sure. The youngsters of our county will be busy this summer Small boys are always busy. Will their minds and bodies be busy with something that will better prepare them for a productive life or will they be training to join the group known as juvenile delinquents'

Sunday Special — — Only $1.00

MARCH 13TH

DOGWOOD RESTAURANT

JONESVILLE, VA.

Turkey & Dressing, Creamed Potatoes and Gravy, Choice of Two Vegetables Rools, Coffee, Orange Cake

Crew Leaders For 1960 Census Named

Appointment of crew leaders for the 1960 Census of Population and Housing in this area was announced today by Supervisor W Fred Callihan of the Census Bureau's temporary district office in Abingdon

Mrs Maxie Springer will be the crew leader for Lee County

Each crew leader will supervise about 20 enumerators in the big nationwide census which begins April 1. Crew leader training will begin on March 9 for rural crew leaders while their city counterparts will start training on March 14. Topics to be covered in the training sessions include procedures for recruiting of census takers, how to train their census takers, canvassing methods, preparation and submission of reports, and the supervision of census takers to insure a complete and accurate count.

The crew leader is one of the key people in the field operations of the 1960 Census of Population and Housing. It is his responsibility to recruit and train the census takers; plan and allocatee work assignments; review the work of the census takers and take remedial action where necessary, and to handle problems of difficult enumeration

John D. Taylor Dies At Age 101

John D. Taylor, 101, died at the home of his daughter, Mrs. Marion Slemp, near Big Stone Gap, at 1:45 p.m. Monday, March 7.

Mr. Taylor was born Nov. 28, 1858, and was a life-long resident of Southwest Virginia. He lived in Scott County before moving to Lee County in 1917. He was a retired farmer.

He is survived by three of his eight children, two daughters, Mrs. Marion Slemp, Big Stone Gap, and Mrs. John R. Kemp, Canton, N. C., and a son Claude Taylor, Tulsa, Okla.; eight grand-children and three great-grand-children.

Funeral services will be held at 2 p.m today in Seminary Methodist Church. Burial will be in the family cemetery, near the home.

Have you purchased your tickets for the Lincoln Day Dinner to be held at the Pennington High School on Saturday, March 19, at 7 p. m.

Lee Flower Shop

Personal Service
On Your Flower Orders
Anywhere
— Call Us Collect —
F. T. D. MEMBER
Gertrude and Arnold Johnson
Phone
Jonesville
210
Pennington Gap
210

ZENITH HEARING AIDS

LUNCH WITH US

Broiled Hamburgers
Tasty Toasted Sandwiches
Complete Fountain Service

PRESCRIPTIONS ARE THE HEART OF OUR BUSINESS

PENNINGTON PHARMACY

For Those Who Know A Good Place To Go

WE FILL ANY DOCTOR'S PRESCRIPTION

MY SIN AND ARPAGE

RUBINSTEIN COSMETICS

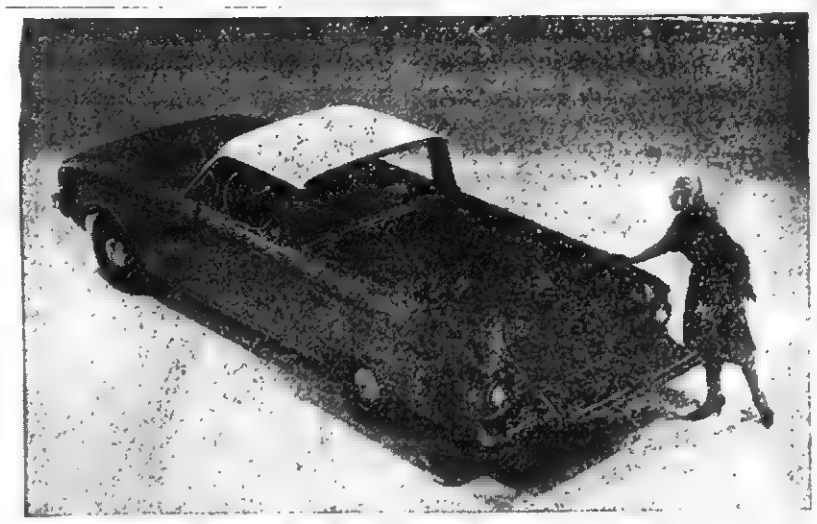

Ford Motor Company's new Falcon Ranchero, the first economy size truck to be produced by a major U. S. automobile manufacturer, features a 6-foot box, up to 50 per cent greater fuel economy and the high styling and smoothness of ride normally found only in a regular passenger vehicle.

The Falcon Ranchero is America's lowest priced pickup truck with turn indicators and oil filter as standard equipment

your BANK has many SERVICES

Bank on us to meet your every banking need

Now You Know Why We Suggest Banking By Mail.

Yes, in weather such as this, we suggest banking by mail. We are glad to have you use this convenient method of banking with us!

USE OUR NIGHT DEPOSITORY WE NEVER CLOSE

Go to Church Sunday—Be a Better Citizen

Your Deposits Insured Up to $10,000

The POWELL VALLEY NATIONAL BANK

The Only National Bank in Lee County

Jonesville, Va.

LEE COUNTY'S FINANCIAL AID SINCE 1888

Virginia State Library
Richmond 19, Va.

Pictured above is Francis "Red" Berry, Manager of the Powell Valley Electric Co-op, Jonesville, as he inspects the steel door of the walk-in safe that was opened last weekend with an oxygen-acetylene torch.

Some $1200 in cash and $13,000 in checks and money orders was taken from the safe.

POWELL VALLEY NEWS

"In the Heart of The Beautiful Cumberlands"

40 YEAR ★ NO. 11 | Pennington Gap, Lee County, Virginia, Thursday, March 17, 1960 | Eight Pages

VIRGINIA
MAR 21 1960
STATE LIBRARY

TOWN TALK

About This, That and The Other

By Mrs. Etta Green

Brave your storms with
firm endeavor;
Let your vain repinings
go;
Hopeful hearts will find
forever,
Roses underneath the snow.
— George Cooper

Possibly there'll be quite a little span of time before roses start blooming; but I've been watching with keen interest the silent battle on the part of some little blossoming plants during this snow period

There are 12 crocus plants growing in my yard; the blossoms are golden yellow and very pretty; the plants low-growing, almost to the ground. Each succeeding snow has piled a cover over them and each time when the snow melted away the flowers crept from under their load, drooped and sullen looking. Then when the sun would come out the little flowers would greet it with their golden brightness, only to "cover" again with the next ordeal. Just how they're looking bright enough.

A HOMELESS GROUP

Over on Mrs. C. H. Redmond's farm in the Long Hollow section 7 fine milch cows are left to face the weather without so much as a barn to shelter them. The barn collapsed Monday under the weight of the heavy snow Six of the cows are expectant mothers.

Mrs Redmond says that when the cows sauntered up the little

(Continued on Page 4)

SINGERS MEET SATURDAY NIGHT

Lee County Singing Convention will hold a session at Calvary Baptist Church, West Pennington Gap, Saturday, March 19, at 7.30 p. m

Methodist Young Adults To Meet Here Friday Eve

The Young Adults of the Big Stone Gap District of the Methodist Church will hold a dinner meeting in the fellowship hall of the Pennington Gap Methodist Church on Friday evening, March 18 at 7 15 p m. Mrs Henrietta Logan, president of the organization has announced

Dr. Ralph Mohney, president of Tennessee Wesleyan College, will be the speaker of the evening

All members of the District Young Adult organization are urged to attend.

Good Farming News

By Joe P. Lyle, County Agent

I have just received an article that answers a few of the questions that are being discussed quite often by cattle breeders Thinking that a number of farmers would be interested in the article, I am running it this week just as it came to me.

"Dwarfism causes concern in beef cattle herds, says Curtis Mast, animal husbandman at VPI Agricultural Extension Service.

"And while the problem of dwarfism is undeniably one of great concern, maybe the commercial cattleman is worrying too much Mast believes.

"All the commercial cattleman has to do is to get a bull that is free of the dwarf gene or what is commonly known as a 'clean pedigreed' bull. If the bull does not carry the dwarf gene, there will be no dwarf calves. Mast says if you are a com-

(Continued on Page 5

Highways Damaged By Heavy Snows

Both the primary and secondary highway systems in the Lee-Scott division and over the entire state suffered heavy damage during the past months, due to excessive moisture in the ground, a spokesman for the local office said yesterday.

As yet, it has not been possible to determine the total extent of the damage done by the snow and rain, he said. However, it was pointed out that the cost of repairing these roads would be high and would require more of the budget than is normally allocated for repairs The cost of clearing the highways of snow has also been greater than was anticipated.

Jonesville MYF To Conduct Christian Witness Mission

A Christian Witness Mission will be conducted this week end by the Jonesville Methodist Youth Fellowship, Nancy Newman, publicity chairman for the organization has announced.

Home visitations will be conducted by MYF members on Friday evening and Saturday afternoon.

On Saturday evening, members of the Jonesville MYF will join with other members of the organization at the St. Charles Methodist Church for a county-wide MYF banquet beginning at 7 30 p. m.

The Reverend Bill Carter of Dorchester, will be the speaker for the occasion.

All Lee County MYF members are urged to attend the banquet.

ENTERTAINMENT AT BLACKWATER HIGH SCHOOL POSTPONED

A program of country and western music scheduled for Friday, March 19, at Blackwater High School has been postponed until a later date, a spokesman for the school said today

A new date will be announced for the program in the near future

Water Usage To Be Checked

The Pennington Gap Town Council voted at it's regular meeting last Monday night, to check the water consumption of representative business places here in Pennington Gap.

This will be done by installing water meters on the water lines leading into the following places of business:

Roller Motor Co., Phillips 66 Service Station, and Fugate Drug, Locker Plant, High School building, Pennington Gap Motel, Shelburne's Hotel, Lee General Hospital and Nancy's Cafe. The meters will be used for one month.

All business places and residences now pay a flat monthly water rate. At the suggestion of Councilman Kinser the other members of the Council agreed that it should be determined if the various types of businesses are paying a fair rate for water consumed.

Due to the excessive silt and sand in the town's water supply, water meters cannot be used.

Other business included the approval of two street lights to be installed near the Calvary Baptist Church and one street light to be installed near the Seventh-Day Adventist Church

The Mayor stated that the Town's outstanding debts, now totaling over $4,000, would be paid in full, as the merchants' licenses were now being paid

It was also reported that arrangements had been made whereby the Pennington Gap Police car could be equipped with a radio on the same frequency as the Sheriff's Department radios However, later information revealed that further study of the matter will be required before a decision is reached.

Surplus Foods To Be Distributed Monday, March 21

Any qualified person who did not receive his quota of surplus food at the regular time, may go to the Surplus Food Center at Stone Creek, on Monday, March 21, between the hours of 8:30 a. m. and 12:30 p. m.

A spokesman for the County Welfare Department said that due to the heavy snows a number of individuals and families were unable to receive their quotas of these commodities at the regular time. This date, Monday, March 21, will make it possible for these persons to receive their allotments, she said

Official recording of snow in the Pennington Gap area, Dec. 1, 1959 - March 17, 1960 - 58 and 3-4 inches. December 2½ in.; January, 8 in.; February, 17 in.; March, 31¼ in.

First Baptist Revival Begins March 23

March 23 - April 3, marks the time for a special spiritual revival in the First Baptist Church of Pennington Gap, Rev. Lonnie Quillen, pastor of the church announced today. "Great plans are being made and outstanding spiritual leaders are coming to lead the Revival Crusade," he said. The theme of the revival will be, "Christ Offers New Life for You."

Evangelist
BILL ENGELS

The Rev. Bill Engels, a native of West Haven, Conn., and former star baseball player, is the evangelist for the revival He is a graduate of Columbia Bible College, Columbia, S. C., and Southwestern Baptist Theological Seminary of Ft. Worth, Tex At present, he is the pastor of

Continued on Page 4

Song Leader
RAY JENKINS

Reminders!

State Vehicle License tags now on sale!

Town Vehicle Licenses now on sale!

Civitan Club meets tonight!

IOOF Subordinate meets Friday!

Woman's Club meets Monday

Legion Auxiliary meets Tuesday!

Pennington Lions meet Thursday!

Jonesville Woman's Club meets Thursday!

Jonesville Lions meet Tuesday!

Jonesville Legion Auxiliary meets Tuesday!

No 3 Windshield Stickers due for a change!

Lions Minstrel Tickets now on sale!

Thieves Take Cash, Checks From Co-op Safe

Thieves used a stolen oxygen-acetylene torch to cut their way into a walk-in safe in the Powell Valley Electric Co-op building in Jonesville, from which approximately $1200 in cash and $13,000 in checks was taken. The torch, hose and tanks were abandoned on the spot.

The break-in took place after employees left the building on last Friday afternoon and before the building was opened for business on Monday morning. Employees of the Co-op do not work on Saturday.

Entrance was made to the building by forcing open a metal and glass door at the front entrance to the building.

Inside the building, the thieves were well shielded from the view of possible passers-by because the door to the vault is located in a narrow hallway near the center of the building.

After cutting away the outer layer of steel and one bolt which could not be dislodged, opening the vault door was a comparatively simple matter.

Once inside the vault a quick search for cash was apparently made Two five dollar bills were found lying on the floor where they were apparently dropped in haste. Officials of the Co-op explained that checks and cash in the vault had been put away in packets and envelopes. It was thought that the checks were taken because the thieves did not take time to investigate the contents of the packages.

Payments on one check for $5,000 has already been cancel-

Continued on Page 5

Heart Fund Drive Nets $1074.00

Lee County's annual Heart Fund Drive, which was just completed, totaled $1074 27, according to the County Co-chairmen, Mrs. Fred Cox and Mrs. James Fugate. The drive is sponsored annually by the Pennington Gap and Jonesville Womans clubs.

In the Jonesville area, which covers the section of the county from Ben Hur, to Cumberland Gap, a total of $713.19 was collected as follows: Rose Hill, $42.16; Elydale, $23 00; Ewing, $229.81; Ben Hur, $30 00; Blackwater, $91.21; Jonesville, $97 01.

In the Pennington Gap area, which includes Woodway and Dryden, a total of $361 08, was collected as follows: Woodway, $28.46; Dryden, $76.56 and Pennington Gap, $256 06.

In addition to the co-chairmen, those who assisted with the drive as community co-chairmen were Mrs. A. D. Yeary, Mrs. Doyle Terry, Mrs. Roy Roop, Mrs. W. S. Cox, Miss Mary Virginia Flanary and Mrs. Howard Salley.

Circuit Court Re-Convenes On Monday

Lee County Circuit Court will re-convene on Monday, after a week's recess due to bad weather.

The first scheduled business will be the hearing of the indictments handed down by the Grand Jury.

On Tuesday, Civil cases are scheduled to get underway.

During the first week of Court, a large portion of the misdemeanors were disposed of on the basis of decisions rendered by the County Court

A majority of the felony cases on the docket were continued. Motion day will be set at a later date.

The only case tried before a jury in this session of court was the Commonwealth vs E. R. Cooper, owner of the Booneyman, Pennington Gap, convicted of selling 3.2 per cent beer without license

St. Charles Navy Pilot Feared Lost After Crash

Lt. Gene Dotson, Naval Air Force, a native of Lee County, and veteran of 14 years service in the Navy Air Force, is missing and feared dead, as result of an air plane crash, in the Brazilian area, South America

Lt Dotson was pilot of a Navy plane with two other men aboard, an assistant pilot and a navigator

Lt. Dotson's parents, Mr and Mrs Everett Dotson, of St Charles, went to the air base at Jacksonville, Florida, after news of the crash. Lt. Dotson's body has not been recovered but parts of the plane he was piloting have washed ashore, and it is feared he is lost. Memorial services were held for him at the Jacksonville air base.

Easter Seal Campaign To Start March 24

The Easter Seal Campaign of the Virginia Society for Crippled Children and Adults will begin here next Thursday. J. C. Wolfe, President of the local chapter of the Easter Seal Society, said that the annual drive to raise funds for work with crippled children and adults in this area will continue until Easter Sunday.

The campaign will be carried on through appeal to citizens by letters, containers will be placed in schools and business establishments, cards in the

(Continued On Page 4)

One Candidate Files for Council

Pennington Gap has one declared candidate for Council, to-date

F. M Kirk has qualified as a candidate for Town Council by registering with the County Clerk in Jonesville.

No other candidates have filed

Earlier, Charles E Pope and F. M. Williams filed as candidates for the office of Mayor.

The deadline for filing for these offices is April 14, sixty days prior to the election, which will be held on June 14, 1960.

No candidates have filed for these offices for the Towns of Jonesville and St. Charles.

Fair Planning Meeting To Be Held Tuesday

Plans and arrangements for the Lee County Agricultural and Industrial Fair will be made at a meeting to be held in the Pennington High School Agricultural building on Tuesday evening, March 22, at 7:00 o'clock, Dr. Henry A. Kinser, chairman of the Lee Athletic Association has announced

The Athletic Association owns the fair grounds and sponsors the fair with the assistance and support of the business, civic and agricultural leaders of the county and area.

All persons interested in the coming Lee County Fair, which will be held at Leeman Field the week of August 29-Sept. 3, are urged to be present for this meeting. No written notices will be sent out this year.

In announcing the meeting, Dr. Kinser mentioned that the coming Fair should be one of the best ever held in this area

Merchandise Taken From Blackwater Service Station

Merchandise which included watches, knives, cigarets, flashlights and some currency was taken from Lambert's Esso Service Station in the Blackwater community last Monday evening, a spokesman for the Sheriff's office said.

Entrance was gained to the building by breaking a glass from the front door

No arrests have, as yet, been made in connection with the case

DEATHS

(See Page Five)

Raymond Eagle, St. Charles
J. D. Turner, Pennington Gap
John Ayers, Gibson Station
John Pennington, Keokee
Mrs. Sarah Stranger, Duffield
Mrs. Rosa Reasor, Dryden.
Burdine Lawson, Dryden.
Mrs. Mary Horne, Miami, Fla
Nancy Harber, St. Charles.
Roy E. McNiel, Tennessee.

Variety Party Re-scheduled for Friday, April 8th

The Pennington Gap Woman's Club Variety Party has been re-scheduled for Friday, April 8. It will begin at 7:00 p. m. The place, the Pennington High School Cafeteria.

Snow, cold weather and conflicts with other meetings made it necessary to postpone the party until April 8.

Tickets are now on sale for the evening of fun, frolic and fund raising! Proceeds from this event will be used by the Pennington Gap Womans Club for one or more of it's many civic improvement projects.

Lee Republicans Meet Here Saturday Night

Lee County Republicans will hear three possible contenders for the Republican nomination for Congress for the Ninth District when they gather here for the annual Lincoln Day Dinner Saturday night

The meeting, to be held at the Pennington High School, will begin at seven p. m

Curtis Flanary, chairman of the Republican party, stated that a large number of County, district and state party members are expected to be present

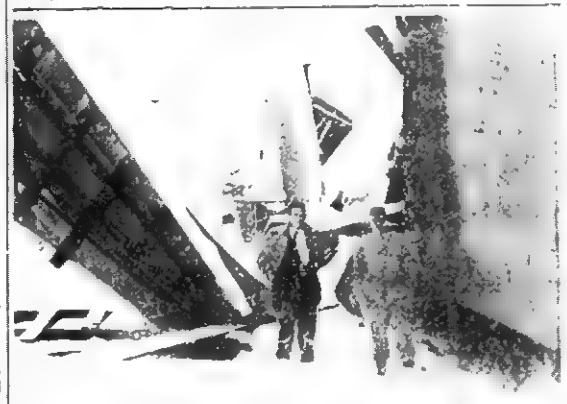

The picture above shows a portion of the damage done by snow, last week, to the A & H Tobacco Warehouse in West Pennington Gap.

Shown here at the front corner of the west side of the building is Willard Bays and Joe Robinson.

Both the east and west sides of the building were damaged when the weight of the snow crushed portions of the roof and walls of the building. No official estimate has been reported as to the loss sustained here. The warehouse is owned and operated by Herb Allen and Hailey Harper, both of Tennessee.

Supreme Court Says T-H Strike Damages Cannot Be Deducted From Fund Royalties

The United States Supreme Court, in a ruling of vast importance to the coal industry has decided that a coal operator may not offset against royalty payments due the United Mine Workers Welfare and Retirement Fund any damages caused by union strikes.

The ruling involved the Benedict Coal Corp., Lee County, Va., which contended it could withhold part of the 40-cent tonnage royalty due the Fund because of strike damages resulting from shutdowns between 1950 and 1953. All bituminous coal operators under contract with the UMWA pay the royalty to finance the Welfare Fund.

Benedict was directed by the Supreme Court, in a 7 to 1 decision, to pay the $76 504.26 in overdue royalties, with interest, to the Fund immediately and without regard to any damages collectible from the UMWA ii-

Continued on Page 4

Ely Memorial To Begin Revival

A series of revival meetings will begin at Ely Memorial Church Monday evening, March 21st. Rev. W. H. Creech, pastor of the church has announced

The Rev. P. A. Hawkins of St. Charles will be the evangelist for these meetings.

Services will begin each evening at 7.30.

The public is cordially invited to attend.

Sportsmanship Banquet To Draw Large Crowd

A large crowd is expected at the fourth annual Lions District Eight Sportsmanship Awards program, to be held at Powell Valley high school, Friday March 25, beginning at 7 o'clock.

Woody Bundick, of Norton general committee chairman for the event, said this week that from indications, interest in the annual feat is high, and a large number of persons are expected to be in attendance

In addition to the 32 District Eight athletes who will receive football and basketball sportsmanship trophies, coaches and

Continued on Page 4

DAR Meeting Postponed Until Saturday, March 26

The regular meeting of the Lee Lady Chapter, Daughters of the American Revolution has been postponed until Saturday March 26, at 2:00 p. m. It will be held at Shelburne's Hotel.

Scheduled for this coming Saturday, March 19, it was postponed due to a conflicting event.

Helicopter Used To Prevent Snow Damage

The threat of more snow last Tuesday night, which could have possibly caused considerable damage to the Planters Warehouse, west of Pennington Gap, brought a helicopter to town last Tuesday evening.

From the hovering helicopter 3500 pounds of calcium chloride was broadcast on the roof of the large building. This material which is used on the highways, causes the snow to melt.

It was feared that the already over loaded roof would collapse if the attempt was made to put men on the roof to push the snow off.

Wes Peele and Clay Scott, two of the partners of the firm, who were on hand to supervise the job, stated that the helicopter was flown from Charleston, W Va., for the job. Charges for this type of service come high —$85.00 per hour, including the time required to fly here, do

Continued on Page 4

Jonesville Social News

By JONESVILLE WOMAN'S CLUB

Mr. and Mrs. Loyd Setser of Corbin, Ky. visited Mr. and Mrs. L. N. Cridlin last Sun.

Mrs. Elizabeth Cowan of St. Charles has been visiting her parents, Mr. and Mrs. Frank Fletcher.

Paul Jones of Local Highway Dept. has been away helping snow removal in other Counties.

Glen Wells is working for a insurance company.

Little Miss Josephine Cridlin and Donna Gibson are ill with the measles

Frank Fletcher has been on the sick list the past week.

The WSCS was postponed from March 10th to March 17th. The meeting will be held at the home of Mrs. Ruth Wygal. Mrs. Alma Cox and Mrs. Joe Lyle will assist Mrs. Wygal as hostess.

Mr. and Mrs. C. R. Sprinkle spent the weekend in Roanoke, as guest of Mr. and Mrs. H. J. Lowe.

Frank Halsey motored to Bristol Sat. on business.

Mr. and Mrs. John Pridmore were guests of the Clarence Johnson family at Woodway on Sunday.

Tom Joyce left for Chicago, Ill. Fri. to attend Coyne Electrial School for several months.

Mr. and Mrs. Bob Graham and children were dinner guests of Mr. and Mrs. Edgar Bacon Sunday.

Mr. nd Mrs. T. J. Willis and son of Morristown were guests of Mrs. D. L. Willis.

Mr. and Mrs. Merle Horton were in Middlesboro, Friday.

Mrs. Ernest Evans spent the weekend at her home in Jonesville

Mr. and Mrs. Frank Martin, Fort Worth, Texas are the proud parents of a baby girl. Mrs. Martin is the daughter of Mr. and Mrs. John Pridemore.

Mr. and Mrs. Ben Davidson, Jr. and children, and Mrs. Mollie Edens are spending ten days in St. Petersburg, Fla. with Mr. and Mrs. Ray Harris.

Mrs. C. R. Barnes and Mrs. W. H. Pridmore attended the P.T.A. meeting at Pennington, Friday.

W. H. Pridmore is spending two weeks at Langly Field Air Force Base, Hampton, Va.

Mrs. H. N. Collier, Sr. spent the weekend with her sister, Mrs. C. H. Poteet, Sr.

Mr. and Mrs. Bill Humphreys and children of Lebanon were visiting his parents Mr. and Mrs. L. P. Humphreys this week end.

Mr and Mrs. Robert Williams and children of Norton visited his parents Mr and Mrs Claude Williams this weekend

Rev. William Laycock filled the pulpit Sun. at the Jonesville Methodist Church, Mr. Laycock is Director of Town and Country Work at Hiwassee College, Madisonville, Tenn.

Miss Carleen Stallard of Pennington Gap, spent the weekend with Miss Ruth Gibson.

Mr. and Mrs. Roy Seabolt and son Paris, from Rockville, Md. were visiting Mr. and Mrs. R. C. Cunningham recently.

Mrs. Buster Osborne of Norfolk, Neb. is visiting Mr. and Mrs. Frank Halsey.

Mrs. J. R. Robinson who has been a patient at Lee General Hospital at Pennington returned to her home Sun. much improved.

Mr. and Mrs. Ross Mise and daughter of Kingsport, spent the weekend with Mr. and Mrs. Jess Mise.

Mr. and Mrs. A. L. Crockett and daughter of Appalachia were dinner guests of the H. J. Crocketts Sunday.

Mr. and Mrs. Ben Davidson, Sr. visited Mr. and Mrs. Bill Davidson of Bristol last Sunday and Monday.

The Cumberland Council 94 Daughters of America, draped its charter for Mrs. Maude Crockett March 1 at 7 p.m., at Masonic Hall in Middlesboro Those attending the Memorial Ceremony from here were Mr. and Mrs. Harrison Crockett, Mrs. Vesta Sewell and Mrs. Patsy Bacon.

RICHARD'S
CATAWBA WINE
90¢ At ABC Stores
RICHARD'S WINE CELLARS, INC.
Petersburg Virginia

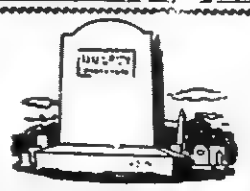
BUY DIRECT
FROM MANUFACTURER
SAVE THE DIFFERENCE
We Work for Those
Who Love and Remember
MIDDLESBORO MONUMENT CO.
1604 E. Cumberland Ave.
Middlesboro, Kentucky

CAMP GROUND

Miss Norma Boatwright of Radford College spent last wk. end with her mother Mrs. Alma Boatwright.

Birthday dinner guests of Billy Hines were E. W. Hines and Wesley Spangler.

Mr and Mrs. Ralph Jones and family spent part of last week with Ralph's parents, Mr. and Mrs. Allen Jones of St. Charles

Mr. and Mrs. Ray McConnell and boys called on the Bill Hines family Sun. evening.

Mrs. Alex Rasnic, Jr. spent last weekend with her mother, Mrs. Hattie Smallwood, Judy and Faye. Mr. Rasnic came for the weekend and visited with his parents, Mr and Mrs. Alex Rasnic, Sr. They returned to their home in Dayton, Ohio Sun morning.

Preston McCauley spent the day Sunday with Bob Andes.

Mrs. Nancy Copenhaver visited her father, W. B Browning and Mrs. Browning one day last week.

Rev. and Mrs. C. D. Quillen were Wed. night dinner guests of Mrs. Alma Boatwright and Nancy Copenhaver

Mr and Mrs. R. P. Andes received word of a new grandson, born to Mr and Mrs. Bud Calahan of Kingsport.

Miss Dana Merlyn Horton spent Sun. evening with Faye and Judy Smallwood

Mrs. Alma Boatwright visited the Moneyhuns last week.

Mrs. Willie Sergent and Mrs. Mary T. Sexton visited Mrs Lela Miles Sun. evening. Lela has been confined to her home for some time now

Rev. Archie Kelly called on Mrs. Alma Boatwright one day last week

Mrs Mary T. Sexton and Mrs. B. B. Sergent visited Will Muncy Sun evening. Mr Muncy remains about the same at the home of Mr. and Mrs Henry Livesay

Mr and Mrs Lewis Burchette and Carole visited with Mrs Maudie Burchette Sunday afternoon.

Union College To Offer Free English Course

DR. LAWRENCE EDWARDS

Barbourville, Ky.—An English Composition Clinic with free tuition for English teachers will convene on the Union College campus from June 20 through July 18.

The four-week course of study will be for graduate or undergraduate credit with emphasis being placed upon grammar, punctuation, spelling, vocabulary, sentence structure, paragraphing, and outlining

The Clinic will be divided into committees with Dr. Lawrence Edwards, head of the English Department at Union College, serving as the director

All members of the Clinic will be expected to live on the campus with no classes over the weelo-ends. There will be one hour lecture each morning and two hours of workshop each afternoon. Authorities in the field of English Composition will present lectures once a week during the period.

Dr. Edwards, the director of the Clinic, holds the bachelor's degree from Lincoln Memorial University and both the master's and academic doctorate from the University of Tennessee. He has taught nineteen years with experience in the elementary, high school administration, and college fields. A native of Speedwell, Tennessee, Dr. Edwards is the author of "Speedwell Sketches" and "Old Speedwell Families."

The free-tuition program is being offered under the sponsorship of the recent E. O. Robinson Mountain Fund grant to Union College for the improvement of the language arts

DRYDEN

Mrs. Cordia Parsons was visiting Mrs. Betty Wright at Pennington Tuesday

Mrs. Mable Miller and two daughters, Jean and Bobby left last Sun. for Detroit, Mich., due to the death of Mrs. Miller's Aunt, Mrs. Lucy George.

Mrs Alberta Goins of Marion, Ind. is visiting Mr. and Mrs. Frank Sturgill here this week.

Mr. and Mrs. Frank Sturgill was visiting Mr. and Mrs. Worley Dean at Stone Creek last Sunday.

Mr. and Mrs. Hubert Musick and family, who have been living in Washington, D. C. have moved back to their home here.

Mrs. Maxie Springer made a business trip to Radford this week.

Mrs. Maggie Goins of Detroit is visiting her daughter and family, Mr. and Mrs. Worley Miller here this week.

IT'S MACHINERY REPAIRTIME!
Don't Lose Valuable Time Later! Let us put your farm Machinery in Tip-Top Condition Now.
Glass Machinery Company
Phone 106-J-3 Jonesville

MAYTAG

PENNINGTON
Hardware & Furniture Co.
Pennington & Big Stone Gap

"Southwest Virginia's Finest" LEE THEATRE Pennington Gap, Virginia
WEEK DAYS 6:45 p. m. - SAT. 12 NOON CONTINUOUS
SUNDAY 1:15 - 3:45 and 7:30 p.m.
ON SUNDAY NIGHT A SHOW AND ½
Sun., Mon., Tues., March 20, 21, 22
Doris Day — Rock Hudson
"PILLOW TALK"
News Two's A Crowd
Wed. and Thurs., March 23, 24
May Britt — Curt Jurgens
"BLUE ANGEL"
HOPE THAT JACK BUILT
Capt. Video No. II Sydney's Family Tree
Fri. and Sat., March 25, 26
Audie Murphy — Terry Moore
"CAST A LONG SHADOW"
Lou Costello
"30 FOOT BRIDE TO CANDY ROCK"
Posse Cat

After Church
On Sunday
Come To
Nancy's Cafe
East Pennington Gap
SUNDAY DINNER
Only $1.00
(Childs Plate Only 50c)
Choice Of
HAMBURGER STEAK
PORK CHOPS
FRIED CHICKEN
VEAL CUTLETS
CHUCK WAGON STEAK
COUNTRY HAM
CHICKEN and DUMPLINGS
With 3 Vegetables, Salad
Dessert and Drink

MY MOM'S MODERN

. . . she cooks electrically

"YOU can tell by her cooking that my mom is modern. She has this new electric range—and does she ever turn out good meals! Me and my three brothers and my sisters—we clean up our plates every meal—even ask for more.

"Mom says cooking is easy with an electric range. It's automatic! My mom's modern—that's for sure. I like to tell her so."

Most modern moms cook better . . . keep house better—electrically. It's cleaner, cooler, safer . . . automatically.

OLD DOMINION POWER COMPANY

YOU and YOUR STATE are DOLLARS AHEAD
when you shop where you see this sign

WE GIVE S&H GREEN STAMPS
YOU'RE dollars ahead because your S&H Green Stamps give you extra values in Distinguished Merchandise at no added cost to you.
YOUR STATE is dollars ahead, too, because S&H is a big buyer of your State's manufactured products for 600 Green Stamp redemption centers across the nation.
So shop where you see the sign of S&H —the sign that means extra values for your home State, too.
VIRGINIA DIVISION
The Sperry and Hutchinson Company
2514 Franklin Rd., S. W. Roanoke, Va.
THE SPERRY AND HUTCHINSON COMPANY ESTABLISHED 1896

Now!
lowest price in history on
B.F.Goodrich nylon tires
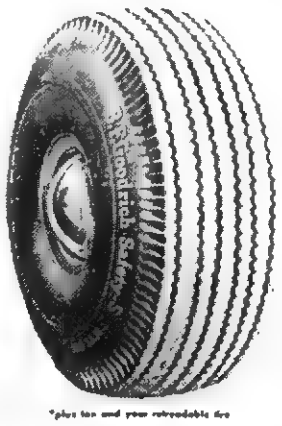
$13.95*
6.70 15 SAFETY S BLACK TUBE TYPE
BIGGEST NYLON NEWS IN HISTORY
Now you can have rugged bruise-resisting nylon cord in a superior economy tire—the B.F.Goodrich Safety-S
Get the added strength and safety of Nylon in a 4-ply tire with full-sized tread—extra protection against bruise blowouts at this unbelievably low price.
AS LOW AS $1.00 DOWN $1.25 WEEKLY
*plus tax and your retreadable tire
WHITEWALLS ALSO AVAILABLE AT NEW LOW PRICES!
B.F.Goodrich Smileage!
Texaco Service Center
Phone 740 Pennington Gap
Nobody knows tires like your B.F.Goodrich Smileage Dealer

Keokee Social News

By MISS EULA CLARKSTON

It's good to see the bright sunshine this Monday morning, and the huge mounds of snow are rapidly diminishing. Last Wednesday was really a bleak looking time as the large snow flakes kept falling down bringing the depth to about 28 or 30 inches. We were snowed in for the day as all roads and the main highway were unpassable. Men who had worked the night shift at the Glenbrook mine were mid-afternoon getting home as their cars had to be pushed back across the mountain. Those who could not get out to work spent the day shoveling their driveways and roads. Jack Cooper of the Cooper Shopping Center was unable to get out to deliver groceries to their customers; there was no mail delivered by the rural carrier on that day; Dr. Ben H. Hines failed in his attempt to get to his office at Exeter Wed. morning. Dr. Hines has been living in Keokee about 4 years and the hour never seems to be too late or the weather too cold for him to visit his patients if he can get to them. I think we are lucky in this community to have such a fine person in our midst.; school children treked back to school Monday morning after being out the past week due to weather conditions.

The snow brought along a bit of fun for the children, Tommy, Phillip and Martha Cooper made a two room snow house.

Mrs. Marion J. Clarkston returned home from the store one day and was surprised when she lifted the lid on their freezer to find a plastic bag filled with snow. Standing by giggling mischievously were her two daughters, Jeanie and Marilyn, they said, "We thought we would make a snow man next July." They had been forbidden to play in the snow and had slipped out filling the plastic bag while their mother was away.

The snow was a fine time for tracking rabbits, I noticed small tracks everywhere as they were scampering about in search of food. The black birds, blue jays, cardinals and many other birds found a haven on our porch as they flocked there to get the bread crumbs and other grain left to feed them.

"Well, there is one good thought about the snow and winter weather, Spring is just around the corner and if the sun keeps shining so brightly we will soon be able to see the good "Mother Earth" again.

We will now say goodbye to the snow and get back to Keokee and the news.

Mrs. Clarence Hull af Dayton, Ohio is spending the week here with relatives. Mrs. J. G. Thompson, Sr., Mrs. Hull, Mrs. R. C. Bailey and Mrs. George Scarborough visited their mother, Mrs. Allie Barker at the Wise Memorial Hospital Sun.

Miss Elizabeth Fearl Mullins, daughter of Bradley Mullins of Keokee, and Mr. Darrel Pennington, son of Mr and Mrs. Lee Pennington of Keokee, Rt. 1, were married on March 7.

The wedding took place at the home of the bride with the Rev. Kenneth Burnett performing the ceremony. Only members of the family were present to attend the wedding. The bride wore a sheath dress of blue taffeta and lace with touches of nylon net, and black accessories.

Following the marriage ceremony the couple left for Porma, Ohio where they will make their home at 3915 Wood Ave.

The bridegroom is employed with the Bethlehem Steel Co in Cleveland.

Pfc. Kenneth Sargeant of the U.S Army is spending a few days leave with his parents, Mr. and Mrs Carl Sargeant After visiting here he will go to Fort Dix, N. J., and from there overseas where he will be stationed.

Little Dorinda Mae Clarkston who was three years old on March 9, celebrated her birthday Sat with a party at her home. Members of the family were present to enjoy the occasion. Dorinda was delighted with many nice gifts. Hays Mc Knight brought his movie camera and made pictures of the children

Ernest Neely underwent surgery at the St. Mary's Hospital in Norton last Thursday. He is reported to be convalescing

Dr. Ben H. Hines recently visited his mother, Mrs Corrine Hines in Jonesville.

Mr. and Mrs. John Short were visitors in Big Stone Gap one day last week.

A bridal shower was given recently in honor of Mrs. Dorthy Burnett Powell at the Home Ec. house. 25 guests were present. Games and contests were the diversion of the hour. Refreshments were enjoyed at the conclusion of the party. Mrs. Powell received many nice gifts.

Mrs. Jimmy Jones of Roda was a recent overnight guest of Mr. and Mrs. Hays McKnight.

Babson Says: Let's Not Fool Ourselves

Babson Park, Mass., My associate John Henry, Editor of our Washington Forecast, feels strongly that the American people are fooling themselves by overconfidence in the Federal Reserve Board—they believe that by some magic our nation can avoid further depressions.

IS THE MONEY MARKET ALL-POWERFUL?

Let me relay Mr. Henry's houghts The notion has become widespread that the easing and tightening of money and credit by the FRB can eliminate the dangerous hills and valleys in our economic progress ..thereby keeping inflation reasonably in hand and barring anything more serious than occasional mild recessions This conclusion is supported by recent history.

Since World War II, we have had three business recessions—1949-1954, and 1957. In each case, the FRB hastened to curb the decline by making money and credit more plentiful and cheaper. Conversely, the Fed restricted money and credit whenever spiraling inflation became a threat.

ANOTHER DEPRESSION IN THE OFFING

Although there has been a tendency for each business decline since the war to be a little more severe than its predecessor, none has been even remotely comparable to those of 1937 and earlier. However, the Federal Reserve has been given most of the credit for keeping these recessions mild., and for turning them into periods of recovery

Now that the steel strike has been settled in a manner which will inevitably mean another upward turn of the wage-price spiral, the time may not be too distant when the results will bring on another recession. Business can develop immunity to these Fed "pills," just as the doctor's pills lose potency after we depend upon them too long

WHEN THE NEXT SLUMP COMES

When the next slump comes, we may well find that changed world financial conditions will have sapped the FRB's recession-fighting power In previous recessions, our money managers did not have to worry about the gold reserves behind our credit structure We held gold in excess of any possible foreign claims against it Today, however, for many reasons—swollen costs and prices here in the U. S., declining exports and rising imports, liberal foreign aid, sizable exports of capital for plants abroad—we have been running a deficit in the balance of payments between our country and other countries. This is a condition we have not faced for many years.

Foreigners have built up heavy dollar balances which—at their discretion—may be converted into gold and taken out of this country. Hence..our money managers must weigh any future action in the light of its possible effect on the heavy foreign balances held here. If money is suddenly made easy, lower interest rates will be paid on foreign balances. This, of course, could induce foreigners to withdraw those balances, especially if interest rates in some other country should be attractively higher. Thus, the FRB would lose its erstwhile independence of action in combatting business declines.

LOSS OF CONFIDENCE CAUSED BY STEEL SETTLEMENT

There's an even more important danger to our economy than the possible attractiveness of higher interest rates in other nations. Should a new easy-money policy be adopted at a time when our government is running heavy international deficits, owners of dollars in other nations could lose confidence in the ability of the U. S. to manage its financial affairs, and rush to convert their dollars to gold.

Whatever the cause, heavy gold withdrawals from the U. S would drain off the gold backing for our banking system a situation which is the normal forerunner of a money panic. For the first time since World War II, therefore, the beginning of the next business recession may find our money managers powerless to take effective anti-slump action!

During my recent trip to Europe I was impressed by the fear which European bankers feel about the control that labor leaders possess in th. U. S and South America. These business leaders believe we are headed for a Labor Government, and Socialism. This also undermines confidence in the American dollar. Since the steel corporations "gave in" to political pressure from both the White House and Congress, other nations no longer respect us. When the next depression comes, will the money managers or the labor managers win? Unless we wake up, the fear of Russia, inflation, taxes, and labor may lick us

Pennington Gap

Mary Jane Kelly of Radford College spent the weekend with her family

MISS JOAN KELLY MAKES DEAN'S LIST

Miss Joan Kelly, Radford College, daughter of Mr and Mrs. Harold Kelly, Pennington Gap, made the Dean's List. Miss Kelly, a 20-year-old Senior will be summer graduate.

MACHINERY BARGAINS

Dies and Gas Power Units
Sawmill and Woodworking Machinery of Every Description. Industrial Machinery. Full Stock of Mill Supplies.

R. P. JOHNSON
Wytheville, Va.

JONESVILLE DRUG CO., INC.
WALGREEN AGENCY
"Your Friendly Corner Drug Store"
Prompt Prescription Service
PHONE 180 JONESVELLE, VA.
Registered Pharmacist

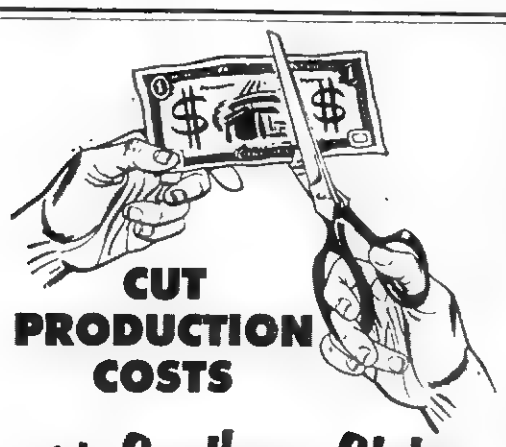

CUT PRODUCTION COSTS with Southern States Top Quality Seed

Sure. Top Quality Seed sometimes costs a little more than ordinary seed. Maybe a penny or two more per acre out of every dollar of annual production cost.

But Top Quality Seed gives you 10% and more greater yields than ordinary seed, say conservative agronomists.

Down go your production costs per acre, up go your profits.

IT COSTS LESS TO USE THE BEST

WINTER OATS

	Bu.
Forkedeer Oats	$1.75
Cert. Forkedeer	$2.25
	Cwt.
Cert. Williamsburg Alfalfa	$50.00
Kansas Alfalfa	$40.00
Cert. Buffalo Alfalfa	$40.00
Choice Timothy	$20.00
Orchard Grass (Onion Free)	$37.00
Ky. 31 Fescue	$30.00
Red Clover	$45.00
Cert. Ladino Clover	$85.00
Super Korean Lespedeza (1-dodder) (No Giant Fox Tail)	$14.00
Kobe Lespedeza (1-dodder) (No Giant Fox Tail)	$17.00

LEE FARMERS CO-OP
Jonesville Virginia
YOUR SOUTHERN STATES COOPERATIVE SERVICE AGENCY

"DE-MAC"

Yes - - -
Also Sandwiches, Soups & Seafoods
MUTT & JEFF
DRIVE IN
East Pennington

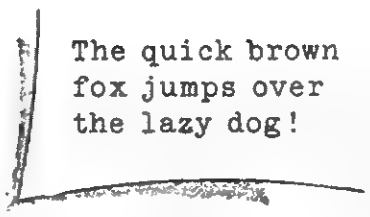

There are all the letters of the alphabet — in one sentence.
Why is that sentence like our bank?
Because here are all the banking services our neighbors need — under one roof!

FOR REAL CONVENIENCE, DO ALL YOUR BANKING WITH US!

PEOPLES BANK
Member FDIC
Ewing Rose Hill

Shelburne's YELLOW CABS
Ride Insured Cabs
CALL 75
Pennington Gap

Lee Flower Shop
Personal Service On Your Flower Orders Anywhere
— Call Us Collect —
F. T. D. MEMBER
Gertrude and Arnold Johnson
Phone Jonesville 210 Pennington Gap 210

Furniture! Furniture! Furniture!
Home Appliance Company
Phone 173
PENNINGTON GAP

GET IT AT LEE'S
YOUR DRUGGIST FOR 54 YEARS
Middlesboro, Kentucky Phone 31

you pocket the SAVINGS when you paint with

RUBBER BASE WALL PAINT

Here's the special wall paint bargain for thrifty home decorators. Use on any interior painted or unpainted surface of plaster, wallboard, brick, wallpaper, unglazed tile or composition type material Apply with brush or roller; easy to clean up with soap and water. Dries in less than one hour. No laps, no streaks or brush marks. Available in latest decorator colors.

$3.98 GAL.

A Guarantee Davis Paint Product

Lee Wallpaper and Paint Company
PHONE 368
PENNINGTON GAP, VA.

WANT ADS

See Other Classified Ads On Page 5

We Move A House Full In One Load and Save You Money
Sprinkle's Moving
Local and Long Distance
Phones 212-J or 632-J
Pennington Gap

FOR SALE — One TD Number 24 International Bulldozer, Suitable for stripmining. Priced for quick sale. Call Pennington Gap, 666.
Adv. No. 1-tf.

FOR RENT—3-Room furnished apartment with bath, hot water and steam heat. Phone 666, Pennington Gap.
Adv No. 8-TF

Used Furniture and Appliances-Buy the best, for less Bargain Barn, Ben Hur, Va.
Adv. No. 10-2t-pd.

TAX RETURNS -- Accountant, experienced in filing income tax returns. Accuracy guaranteed, reasonable, phone Jonesville 46, James Ferguson, Woodward Hotel
Adv No 10-3t.

FOR SALE — Five room house on ½ acre lot. Wired for electric stove and water heater Has sink, built in cabinets and closets. Located near Ben Hur, Va. See Eudell Williams or call Jonesville 87-W-1.
Adv. No. 10-2t.

FOR RENT-5-Room house, furnished, bath, in West Pennington Gap. Call Mrs Ralph Smith, Phone 77, Pennington Gap. Va., week days between 8 a. m. and 5 p. m.
Adv. No. 10-tf.

HYDRAULIC JACK REPAIR SERVICE -- All work guaranteed. Phone 2687, Harlan; Post Office Box 39, Loyall, Ky.
Adv. No. 8-4t-pd.

SAVE UP TO $150 ON NEW 1958 WESTINGHOUSE APPLIANCES — We are clearing our store of all new Westinghouse Appliances - Washers, Dryers, Refrigerators, Electric Ranges and TV Sets all going at 10 per cent above cost while they last. Creech Tire and Supply Co., Pennington Gap, Phone 178.
Adv. No. 4-TF

YOU DON'T NEED TO WORRY about getting or holding a job with your Rawleigh Business where the more you work the more you earn. Thousands prospering every year. Write at once for more information. Rawleigh's Dept., VAC-520-802, Richmond, Va.
Adv. No. 9-3t-pd.

MAKE GARDENING A PLEASURE — Get the Gibson Garden Tiller in a size to suit your needs. Reverse gear in all models. Creech Tire and Supply Co., Phone 178, Pennington Gap
Adv. No. 8-TF

FOR SALE—Zone Brand Roof Coating. 8 year guarantee against cracking or blistering Only $1.94 per gallon, plus 3 per cent discount for cash. Call or see Cecil Evans, Pennington Gap. Phone 113-J.
Adv. No. 8-4t.

FOR RENT — About 100 acres good bluegrass pasture, well watered. Contact W. E. Zion, Pennington Gap. Phone 516-W.
Adv. No. 8-4t-pd.

GOODRICH TIRES ON A BUDGET PLAN — Small down payment, remainder on easy payment plan to suit you.—Texaco Service Center, Phone 740, Pennington Gap.
Adv. No. 8-TF

BELSAW SHARP ALL gives knives, circle saws, scissors and other cutting tools a perfect cutting edge. We sharpen, gum and set. See or call Dillard Graham, 1706 Oakwood Ave., Pennington Gap.
Adv. No. 8-TF

DON'T GET UP NIGHTS— It takes just 50 cents and 12 hours to start relief-or your money back at any drug store. When functional kidney disorders cause getting up nights, scanty flow, burning, backache, leg pains, dizziness take surprising BUKETS 4-day treatment. Acts fast to increase and regulate passage. NOW AT PENNINGTON PHARMACY.
Adv. No. 9-3t

TREE SURGERY—Trees pruned, fertilized or removed from your premises. Contact Robert Debusk, Rt. 4, Jonesville.
Adv. No. 9-4t

ARE YOU BOTHERED with stomach ulcers, gas or digestive disturbances? If so try our special stomach medicine. Only $1.50 for 8 oz. bottle Fugate Drug, Pennington Gap, Phone No. 776.
Adv. No. 34-tf.

PURINA Livestock, Dairy and Poultry Feeds of all kinds. Free delivery service. Call Doyle Feed and Grain, Rose Hill, Phone Lee 4000, days; 2531 nights.
Adv. No. 39-TF

LOANS TO FARMERS and STOCKMEN

Farm mortgage and production loans. Repayment to fit your farm income. See Rufus E. Collins, second and fourth Monday morning - Clerk's Office; Afternoon - Livestock Market, Jonesville, Virginia.

FARM CREDIT OFFICE
Write Box 38, Big Stone Gap, Va., Phone 285.
Adv. No. 34-TF

The POWELL VALLEY NEWS

Published Every Thursday, at Pennington Gap, Virginia
— By The —
POWELL VALLEY PRINTING COMPANY

Entered at the Post Office at Pennington Gap, Virginia
As Mail Matter of the Second Class

George A. Lee ..... **Editor**
Mrs. B. F. (Sally) Mason ..... **Office Manager**
Harold Thompson ..... **Intertype Operator**

Advertising: Classified, 12c per line, minimum 60c [5 words to a line average]. Display advertising rates on application.
Subscription: $2.50 a year in advance in Lee County; $3.50 a year in advance outside Lee County.

SUPREME COURT

Continued from Page 1

self for the work stoppages

The Court concluded that suits brought against coal operators by the Trustees of the Fund to collect royalties due under the contract must be kept separate from any actions between union and operators. The clear import of the collective bargaining contract, the Court said, "is that the parties meant that the duty to pay royalty should arise on the production of coal independent of the union's performance."

The majority opinion was written by Justice Brennan, with Justice Stewart abstaining and Justice Frankfurter dissenting in the 7 to 1 vote.

A jury in the U. S. District Court for Eastern Tennessee, in March 1956, upheld the company's plea and said it could offset the royalty payments with the $81,017 damages claimed by Benedict as loss resulting from strikes.

The Supreme Court, however, decided against the company on the issue of setting off damages against royalties. The Fund "is in no way an asset or property of the union," the Court said, but was established for the sole and exclusive benefit of the employes, their families, and dependents, in complete compliance with the Taft-Hartley Act.

IF YOU - - -

Plan to move, notify us in advance in order that you will not miss an edition of the NEWS.

If you should, for some reason, fail to receive an edition of the NEWS, notify us at once in order that we may check for any possible error in mailing.

SPORTSMANSHIP—

[Continued From Page 1]

principals of District schools have been invited to attend, and a small number of tickets has been made available to the public, by area Lions Clubs

Guests of honor will be John McKenna, head football mentor at Virginia Military Institute, and Carroll Dale, 1959 All-American at VPI. McKenna will be the program speaker, and Dale will present the trophies

Master of ceremonies will be W. D. Richmond, Wise Co. director of education. The Rev. Loren V. Watson, pastor of the Appalachia Presbyterian Church will give the invocation, with Lions Deputy Dist. Gov. James C. Roberson, of Pound, and Alex Levicki, Principal-superintendent of Norton Schools included on the speaking program Coaches, principals and distinguished guests will be introduced during the program.

Lions Clubs which are sponsoring the event, with the assistance of Dist. Eight principals and coaches, are Appalachia, Big Stone Gap, Jonesville, Coeburn, Norton, Pennington Gap, Pound, St. Paul, St. Charles Wise and McClure.

Members of the Lions program committee are Bundick, Jame. Dotson, of Pound; Billy Bowden, of Wise; Jack Kibler, of Appalachia; Ben Davidson Jr., of Jonesville, Sidney Jones, of Big Stone Gap; Neilson Henry, of Pennington Gap; Charlie Culbertson, of Coeburn, Bill Bowman, of St Paul, Charlie Daniels, of Norton; Clyde Poe, of St. Charles, and James C. Roberson, of Pound

Boys State Set For July 10-16

Virginia's American Legion Boys State is scheduled for the campus of Virginia Polytechnic Institute, Blacksburg, July 10-16

The annual event is sponsored by the Virginia Departmen, with the cooperation of a number of other civic and patriotic groups

A number of Lee County boys usually attend this event

EASTER SEAL—

[Continued from Page One]

schools, and by Lily sales April 9th on the streets by girls, along with information on the work of the Society and a request for support in carrying forward its program, according to Mr. Wolfe

"The services of the Easter Seal Society," Mr. Wolfe said, "are not limited to children with any particular type of crippling condition. Our sole aim is to render a useful and needed service to any child who is unable to obtain such a service through any other organization. For example, children at Camp Easter Seal Summer Treatment Center in Craig County are handicapped by practically every type of crippling condition. It is true that some of these have received assistance from other agencies, but no other group maintains such facilities as Camp Easter Seal, which was conceived, built, and is operated for crippled children regardless of the handicap."

As in past years, no goal has been set. "We have never, nor will ever, resort to high-pressure tactics in an attempt to reach any specific goal," Mr Wolfe said "Support of our efforts is truly voluntary, and we are confident that the continued generosity of those who have supported our work and those who may want to support it in the future will never make it necessary to alter this policy."

Persons who may not receive Easter Seals in the mail may send contributions to CRIPPLED CHILDREN in care of the local postmaster

BAPTIST REVIVAL—

[Continued From Page 1]

Poroporone Baptist Church of Shacklefords, Va.

Song leader for the revival will be Ray Jenkins, a native of Louisville, Ky. A graduate of Georgetown College, he is working on a degree from the Southern Baptist Theological Seminary He has done extensive work in church music schools and retreats. At present, he is the minister of music-education of the First Baptist Church in Barbourville, Ky.

He will sing, lead the singing direct the choirs and help with the personal work

Services will be held at 7:30 each night. Pre-revival prayer services are being conducted each night this week from 7:00 to 8.00 at the church.

The days of March 20, 21, 22 are being devoted to revival visitation evangelism.

Church nursery facilities will be available for all services

Everyone is cordially invited to attend this revival crusade.

HELICOPTER—

(Continued From Page 1)

the job and return to Charleston. Peele and Scott considered the job cheaply done if it would prevent damage to the building

The weather man had predicted four to eight inches more snow for Tuesday night.

But, with the weather man's cooperation, the calcium chloride did prevent any serious damage to the building

The 'copter was piloted by George Reno of Charleston

Following the job, Reno put the machine down "on a dime in the highway in front of Poe Motors, in East Pennington Gap. The machine was then pushed into the garage for the night Landing was made after dark with the assistance of the Pennington Gap Fire Department and Town and State Police

Early Wednesday morning Reno was on his way back to Charleston, W Va

Town Talk

(Continued From Page 1)

hill to the barn and saw the wreckage, they let out a low plaintive "bawl" or moan The loss of the barn is estimated around $800.00

SNOW MEMORIES

"What's your recollection of some of the deepest snows in our area?" I asked some of the Pennington Gap residents, and following are their comments:

R P (Perle) Stewart "It was sometime in 1917; don't remember the exact date I was at Virginia-Lee at that time. The snow fell 27 inches deep and then turned to the freezing temperature of 17 degrees below zero

G W. David: "It was in 1942 that the snow fall in this area was 36 inches In the drifts of course much deeper. I was conductor on the Mountain Division of the L & N. H H. (Slim) Kesner was conductor on the Southern We had to combine our engines to clear the track

At Mayflower Slim Kesner disappeared and at first we didn't know what had become of him, but seeing a big bulky pile beneath the snow just over the bank we got our fire hooks and cast them into the huge pile Out came Slim He had missed his step and plunged into the deep drift."

A C Shelton "It was either the year 1936 or '39, I'm not quite sure. Anyway, I was living at Benedict and had a paling fence in front of my home. I awoke one morning to find the snow so deep I could not even open my gate so I had to phone for a man to come and do some clearing away before I could get across the road to the commissary where I was working

Mrs A J. Stacy "In 1918, the snow fall to start with was 18 inches. It snowed at least a little bit each day for 60 days then came the rain We were living at St. Charles then The water got into the streets also washed out four or five bridges along Powell River

S. J Shelburne "The winter of 1918 is outstanding in my recollection. I was serving as Corporal with the U. S. Army stationed at Petersburg, Virginia, preparing to go to France By extended order we were commanded to fall down in the snow

Coming home for Christmas, we found the river bridge at Woodway washed away and Dad constructed an old flat boat to get us across."

Mrs. Cora Myers: In 1942 the snow was 20 inches deep here where we live (near Smith Chapel), and in 1936 it was 16 inches. As we live a little distance below the highway you can imagine what it meant for us to get in and out, and doing our farm work

And so, while we're having our snow problems just now let's not forget that others before us have gone through the same experiences.

Can you identify these former Little League stars and their coach? The previous edition of the NEWS featured a picture of another Little League team which was active some years ago.

Today the youngsters are hopeful that Little League baseball will be revived here this season.

The Snow

by E. E. PARSONS

I remember once upon time. Yes, it was away back yonder in the year of 1894 We lived at Calvin then in the Crab Orchard country, a little south of the North Pole Or so it seemed at the time. It snowed on the 19-20 of May. Yes, Madam, when crops and gardens were well on their way to maturity. It snowed to the depth of several inches on the mountains At the time we were cultivating corn in fields on the slope of

Continued On Page 8

NEW CHEVROLETS ARE SELLING!!!

We have traded recently with several local people on New 1960 Chevrolets which has built up Our Stock of Good Used Cars

1958 Chevrolet 6 Cyl. 4-Door, Straight Shift. Only 23,000 actual miles. Radio and Heater. Original Two Tone Green Finish. Bought New by Bradley Brunner, St. Charles, Va.

1958 Plymouth V8 Savoy 4-Door Sedan. 28,000 actual miles. Radio, Heater, Push Button Drive, Extra Good Two Tone Gray Finish. Bought New by Joe Orr of Jonesville, Va.

1955 Chevrolet 6 Cyl. 4-Door, Straight Shift. 49,000 actual miles. Radio, Heater, Good Tires, Original Green and White Finish. Traded on New Chevrolet by L. G. Owens, Pennington Gap, Va.

1957 Chevrolet ¾ Ton Stake Truck. Dual Wheels, 4 Speed Transmission, Good Tires All Around. An Ideal Farm Truck Bought New by Raymond Carter, Jr., of Keokee, Va.

1953 Pontiac Chieftian 4-Door Sedan. Original Gray and White Finish. Radio and Heater, Good Tires All Around. Bought New by Raymond Carter, Keokee, Va.

1955 Chevrolet V8, Straight Shift 2-Door Radio, Heater, Solid White Finish with Leatherette Interior, Good Tires All Around. Traded by Jack Turner, St. Chas.

"Your Neighbor Has Traded with Us Recently, Why Not You?"

Jessee Chevrolet Sales Co., Inc.

"WHERE GRANDPAP TRADED HIS BUGGY FOR A CHEVROLET"
DEALER LICENSE NO. 205
DAY PHONE 55

JIMMY JESSEE NITE PHONE 55 | EARL JOHNSTON NITE PHONE 662-J | CLAUDE ELY NITE PHONE 306-J

The Easiest Way To Catch Up . . .

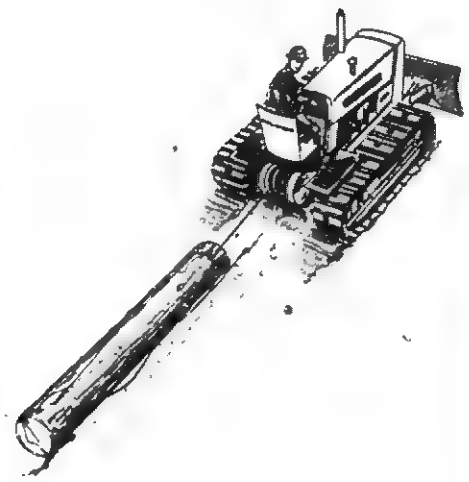

EWING TRACTOR COMPANY

EWING, VA. PHONE LEE 2211

WALGREEN

1c Sale 1c

FUGATE DRUG

Pennington Gap

MARCH 28 TO APRIL 2

NOTICE — Our stock of many of the advertised items is strictly limited; we regret we cannot guarantee adequate stocks of all items. Right is reserved to limit quantities. First come - - first served.

Reg. $1.29 Lanolized PERFECTION HAND CREAM 9 Ounce — 2 FOR $1.30

Reg. 69c WALGREEN'S SMOKERS TOOTH PASTE 2 FOR 70c

COSTUME JEWELRY - Necklaces, Earrings and Bracelets Reg. $1.00 — 2 FOR $1.01

Reg. 89c THRIFTY-PAK STATIONERY 90 Sheets - 60 Envelopes — 2 FOR 90c

Reg. 69c GENUINE WOOL SPONGE 5½ Inch Size — 2 FOR 70c

Reg. 69c Durable LATEX RUBBER GLOVES Colors, in four sizes — 2 FOR 70c

Reg. 79c ORLIS ANTISEPTIC MOUTH WASH Pint — 2 FOR 80c

WALGREEN'S TOOTHPASTE - with Anti-Enzyme Action Reg. 45c — 2 TUBES 46c

Reg. 49c MILK OF MAGNESIA Plain or Mint Flavored — 2 PINTS 50c

Reg. 99c Walgreen Medicated COUGH SYRUP Antihistaminic - 8-Ounce Bottle — 2 FOR 99c

Reg. 63c BISMADINE for Upset Stomach Tablets - Bottle 100 — 2 FOR 64c

Reg. 43c Glycerin SUPPOSITORIES Infants or Adults - Jar 12 — 2 FOR 44c
69c Jar of 24 — 2 FOR 70c

Reg. 69c WALGREEN BURN OINTMENT 1½ Ounces — 2 FOR 70c

98c DOLPH LINIMENT 4 Ounces — 2 FOR 99c

Reg. 69c Finest Quality RUBBING ALCOHOL Pint Bottle — 2 FOR 70c

Reg. 79c PO-DO SPEED SHAVE Regular or Menthol - 10 Ounce Aerosol — 2 FOR 80c

Walgreen's Quality MINERAL OIL Extra Heavy Reg. 65c Pint — 2 FOR 66c

Reg. 98c ANTIBIOTIC NASAL SPRAY ½ Ounce Bottle — 2 FOR 99c

29c MERCUROCHROME 1 Oz. Bottle — 2 FOR 30c

39c MERTHIOLATE Tincture - 1 Oz. Bottle — 2 FOR 40c

CREAM PUFF LOTION - 5 Oz. Aerosol — 2 FOR 99c

DIAPER RASH OINTMENT - 1½ Oz. — 2 FOR [illegible]

BABY SHAMPOO - 4 Oz. Bottle — 2 FOR 58c

BABY OIL, Lanolized - 5 Oz. Bottle — 2 FOR 99c

49c MILK OF MAGNESIA TABLETS Bottle of 100 — 2 FOR 50c

Reg. 98c SACCHARIN - Reg. or Effervescent 1000 - 1-4 Gr. — 2 FOR 99c

Reg. 47c CHILDREN'S CASTORIA 3 Ounce Bottle — 2 FOR 48c

Reg. 89c Lanolized Formula 20 CREAM SHAMPOO 4 Ounce Jar — 2 FOR 90c

Reg. 89c LIQUID CREAM SHAMPOO With Whole Egg - 3 Ounce Bottle — 2 FOR 90c

Reg. 98c Spray, Stick or Roll-on Tidy DEODORANTS Your Choice — 2 FOR 99c

Reg. 98c PERFECTION COLD CREAM 3 Ounces — 2 FOR 99c

DOLPH INSECTICIDES - Non DDT - 12 Oz. - 2 FOR $1.50

98c Ant and Roach SPRAY — 2 FOR 99c

$1.59 MOTH PROOFER, Kills Moths, Stainless - 2 for $1.60

Reg. 49c WALGREEN ASPIRIN - 5 Gr. Bottle of 100 2 FOR 50c — 200's 2 FOR 80c

Cherry Flavor CHILDREN'S ASPIRIN — 2 FOR 34c

Reg. 69c KELLER MOUTH WASH Pint Bottle — 2 FOR 70c

Plastic Pull On BABY PANTS Choice of Color - 4 Sizes — 23c

TOOTH BRUSHES - Nylon Bristles, Oval Shape PAK OF 6 — 66c

Walgreen Guaranteed Black and White FILM Sizes 127, 620 or 120 — 3 PAK 88c

HOT WATER BOTTLE - 2 Quart Capacity FOUNTAIN SYRINGE and Attachments Tyson Quality - Your Choice — $1.59

TYSON TRAVEL SYRINGE, Complete with Attachments In Carry Case — $1.99

DEATHS and FUNERALS

JOHN PENNINGTON

John Pennington, 72, of Keokee, Virginia, died at his home Saturday, March 12, after a long illness.

He was a member of the Meadow Fork Methodist Church. He had been a lifelong resident of Lee County.

Surviving is his wife, Mary Walker Pennington.

Funeral services were held at 1 p.m. Tuesday at Robbins Chapel Methodist Church, with the Rev. Elmer Carter officiating.

Copeland Funeral Home in charge of arrangements

MRS. SARAH STRANGER

Mrs. Sarah Stranger, 78, a former resident of Duffield, died Friday, March 11, in Belleville, Ind., where she had lived for several years.

Surviving are two sons, Charlie Stranger and John Nichols, Bristol; two daughters, Mrs Viola Lawson, Belleville, Ind., and Mrs. Octavia Jackson; and two brothers, Ervin Lawson, Dryden, and John Lawson, St. Charles.

Funeral services were held at 2 p.m. Monday in Mountain View Baptist Church, with Rev. John Lawson officiating. Burial followed in Ward Cemetery.

MRS. ROSA REASOR

Mrs. Rosa Johnson Reasor, 72 of Deep Springs community near Dryden, died Wednesday, March 9, at the home of her daughter, Mrs. Radious Short in Tazewell, Tenn., after a lingering illness.

She was a member of Deep Springs Missionary Baptist Church.

She is survived by two daughters, Mrs. Short and Miss Ruth Reasor of Dryden; two sons, Letcher, Dryden, B. H. Tiago, Texas; one stepdaughter, Mrs. George Keyser, Lexington, Ky., a stepson, C. Jack Reasor, Swonton, Ohio; four sisters, Mrs. Callie Williams, Gainsville, Texas, Mrs. Pat Cox, Collinsville, Texas, Mrs. Birdie Jotton, Hobbs, N. M., Mrs. Minnie Kelly, Dryden; two brothers, Jim R. Johnson and Bert Johnson, Tiago, Texas.

Funeral services were held at 2 p.m. Saturday at Deep Springs Missionary Baptist Church, with Rev. Floyd Haun officiating. Burial followed in the family cemetery.

ROY E. McNIEL

Roy Edward McNiel died unexpectedly at his home near Chilhowie Park, Tenn., early Monday morning. He is the son of the late Dr. and Mrs. A. C. McNiel, and the grandson of the late Dr. and Mrs. Campbell, all of Pennington Gap.

Mr. McNiel leaves a wife, one son and two daughters. Funeral services were held in Knoxville, Wednesday and the body brought to Pennington Gap for burial in Cecil Cemetery.

JOHN HENRY AYERS

John Henry Ayers, 92, of Gibson Station, Va., died Tuesday, March 8.

Surviving are six daughters, Mrs. Mary Doolin and Mrs Laura Ayers, both of Gibson Station, Mrs. Flossie Bryant, Brotton, Mich., Mrs. Hattie Sumpter, Salem, Ind., Mrs. W. H. Combs, Memphis, Tenn., Mrs Renda Stigall, Blue Field, Va.; three sons, Morgan, Detroit, Mich., White, Gibson Station, Foster, Tacoma, Va.; one sister, Mrs. Sam Eldridge, Rose Hill, Va.; 56 grandchildren and 41 great grandchildren.

Funeral services were held at 2 p. m., Friday, March 11 at Walnut Hill Baptist Church with Reverends Hubert Littrell and Henry Fletcher officiating. Burial followed in lower Rose Hill Cemetery. Hobart Cawood in charge of arrangements.

NANCY CAROL HARBER

Nancy Carol Harber, infant daughter of Mr. and Mrs. Gene Harber, St. Charles, died at Lee General Hospital, Saturday, March 12.

Survivors besides her parents, grandparents, Mr. and Mrs. Emory Parsons, Pucketts Creek, Mr. and Mrs. Tee Harber, St. Charles; one brother, Larry Ray, at home.

Funeral services were held at the home, March 13. Burial followed in Pucketts Creek Cemetery. Copeland Funeral Home in charge of arrangements.

MRS. MARY F. HORNE

Mrs. Mary F. Horne, 89, Miami, Fla., died in a Miami Hospital, Tuesday, March 15 after a short illness.

She was a former resident of Pennington Gap and a member of the Methodist Church.

Survivors include one daughter, Mrs. Nellie Tinsley, Miami, Fla.; six grandchildren and six great grandchildren.

Funeral services will be held at 2 p. m. March 19 at the First Methodist Church, with Reverend Carl Bates officiating Burial will follow in the Cecil Cemetery.

Sturgill Funeral Home in charge of arrangements.

RAYMOND EAGLE

Raymond N. Eagle, 48, of St. Charles, died in Harlan Memorial Hospital Friday, March 11 after a brief illness.

Survivors include his wife, Mrs. Georgie Graham Eagle, mother, Mrs. Mae G. Eagle, Jonesville; two sons, Jimmy, Dayton, Ohio, A-2c Neal Eagle, U S Air Force, three daughters, Mrs Bill Thomas, Eulene and Glenda Eagle, all of St Charles; four brothers, Paul, Dayton, Ohio, Gene, Baltimore, Md., Graham, Jonesville, Sgt. J R., U. S. Army; seven sisters, Miss Mable Eagle, Mrs. Laura Edwards and Mrs. Jack Stapleton, all of Jonesville, Mrs. Walter Marcum, Mrs Jimmy Smith, both of Pennington Gap, Mrs. Ruth Scott, St Charles, Mrs Ed Dodd Cincinnati, Ohio

Funeral services were held at 1 p m Wednesday, March 16 at the First Baptist Church, St Charles, with Reverends Clinton Greene and Edgar Baltimore officiating Burial followed in the Millers Chapel Cemetery, Jonesville Copeland Funeral Home in charge of arrangements

BURDINE LAWSON

Burdine Lawson, 79, Dryden died Tuesday, March 15 after a brief illness.

Surviving include his wife, Mrs. Mary Lee Lawson, two daughters, Mrs Louisa Parsons, Dryden, Mrs. Bonnie Stack, Tacoma, Wash.; four sons, Roy, William and Paul, all of Big Stone Gap, Edgar, Md.; 16 grandchildren and 18 great grandchildren

Funeral services will be held at 2 p. m. tomorrow at the Calvary F. W B. Church, Deep Springs, with Revs P. H. Miller and Silas Gibson officiating Burial followed in the Sunrise Cemetery

Sturgill Funeral Home in charge of arrangements.

J. D. TURNER

J. D. Turner, 77 of Pennington Gap, died suddenly Monday, March 14, at his home

He is survived by his wife, Mrs Mattie Bell Turner of Pennington; five sons, Dewey Turner of Marion, James and Dave Turner, both of Knoxville, Tenn Henry Turner of Pennington Gap and Edward Turner of Jacksonville, Fla.; five daughters, Miss Mabel Turner of Pennington, Mrs Ben F. Sergent of Woodway, Va., Mrs. U. G. Flanary of Jonesville, Va., Mrs. Ruby Myers of Miamisburg, Ohio, and Mrs Rettie F Turner of Dayton, Ohio; 18 grandchildren and nine great grandchildren.

Funeral services were conducted at his home at 2 p. m. Wednesday with the Rev. Carl Bays, the Rev. W. H. Creech and the Rev. Archie Kelly officiating. Burial followed in Cecil Cemetery. Sturgill Funeral Home in charge of arrangements.

Pictured above, left, is Ronnie Ely, a member of the Tennessee Wesleyan College Bulldogs basketball team which has just completed a very successful season.

Ronnie, along with another member of the team, presents one of five trophies won by the team to Dr. Ralph W. Mohney, president of the college. The team won 20 and lost 7 games during the season just completed.

A former outstanding player for Pennington High School, Ronnie is the son of Mr. and Mrs. Carl V. Ely of Dryden.

For this outstanding ability as a player this year he made the All S.M.A.C. Team.

Good Farming

Continued from page one

mercial cattleman and are having trouble, go to a purebred breeder and tell him your problem. Most purebred breeders are doing everything they can to get rid of dwarfism in their herds, and they can tell you whether or not they have a clean bull. In most cases you can rely on their judgment and your troubles are over as far as dwarf calves in commercial herds are concerned

"The purebred breeder has a completely different problem. He must have cows as well as bulls which are free of the dwarf gene, so he can supply commercial breeders with clean pedigreed bulls.

"Mast explains incidence of dwarfism this way: To get a dwarf calf, both sire and dam must carry the dwarf gene. In matings where both sire and dam carry the gene, one dwarf will result in each four matings. If you have dwarfism in a herd of cattle and never do anything about it, and if you are not unconsciously selecting animals that carry the dwarf gene, you could expect the incidence of dwarfs to level out in the neighborhood of 12½ percent This wouldn't be bad if it were not for the fact that 90 percent of the calf crop is about the best you can do anyway. If you add another 12½ percent loss, your profits go down the drain

"If you have trouble, don't put all the blame on the bull. Remember, the bull and the dam both have to carry the dwarf gene before a dwarf is produced.

THIEVES TAKE—

(Continued From Page 1)

ed. This amound was not included in the $13,000 worth of checks which were reported taken.

Investigation by the Sheriff's Department soon uncovered the fact that the equipment used to cut through the steel door to the safe had been stolen on last Friday night at Cranks Creek, Ky., from an automobile repair shop owned by Noah Surgener, who had earlier reported to law enforcement officers in that state that the equipment had been stolen.

A thorough investigation of the burglary is being made by members of the County Sheriff's Department, the Commonwealth Attorney and special investigators. No arrests have, as yet, been made.

Boy Scout Council Expands Staff

Jack Hodge of Prestonsburg, who was formerly a District Executive in the Lonesome Pine and Old Kentucky Home Councils returned to the Lonesome Pine Council on February 16, 1960.

Mr Hodge will work over the entire Council in a liaison capacity between the Scout Executive and the various Districts of the 15-County area, it was announced recently by the Scout Executive, Byron F. Pennebaker..

Hodge brings to the Council a rich background of successful Scouting experience and should prove to be a very great asset to the program of Scouting.

Hodge is a native of Exerter, Wise County, Virginia. Graduated from Berea Academy and Berea College, had 3½ years with the Navy in the European Theatre during World War II, is married, has two sons, and is a member of the Methodist Church.

1960 promises to be the greatest year in Scouting in the Nation and the local Council, Pennebaker stated.

Other members of the Professional Staff, in addition to Hodge and the Scout Executive, Pennebaker, include Sam Rex McCoy of Pikeville, Ky, Edwin Holliday of Hazard, Ky., C. O Williams of Prestonsburg, Ky, and Clifford Judd of Wise, Va Each County of the Council now has the services of full-time Professional help.

Also on the Staff is Thomas Endicott who is the Camp Ranger, living with his family at Camp Shawnee, the Council Camp.

Two ladies work in the Council Office at Pikeville, which includes Mrs Gloria Bartley, office Manager, Bookkeeper and Secretary to the Scout Executive, and Miss Josephine Bennett, Registrar.

Walter P. Walters of Pikeville, Ky. heads the morre than 1300 volunteer Scouters as Council President.

Marriage Licenses

Darrell Pennington, Parma, Ohio and Elizabeth Fearal Mullins, Keokee

It's

Sturgill's

for

Quality Caskets

Attentive Service

Convenient Funeral Home

Sturgill Funeral Home

Phone 20

Pennington Gap, Virginia

Attend the Church of your Choice

And Have Dinner With Us.

DOGWOOD RESTAURANT

JONESVILLE, VA.

Sunday Special — — Only $1.00

MARCH 20th

ROAST BEEF WITH POTATOES AND GRAVY, CHOICE OF TWO VEGETABLES, ROLLS, CHERRY CAKE AND COFFEE

COME ONE! - COME ALL!

Friday March 18th Saturday March 19th

Rogers Home Decorating

Pennington Gap, Va.

FREE Bud Vases

FREE Paint & Roller Demonstration

Factory Representatives Will Demonstrate

ADDED SPECIAL:

From now until MARCH 30 we offer you a tremendous savings in Flat Wall Paint

Johnston's Once-Over Oil Flat Wall Paint Only $4.49 PER GAL. DURING SALE!

Regularly Selling At $5.52 PER GALLON

Johnston's Dull Kote Flat Wall Paint Only $4.99 PER GAL. DURING SALE!

Satin Vinyl

Regularly Selling At $6.39 PER GALLON

R. F. Johnston Factory Representatives will demonstrate

WANT ADS

NOTICE

It is the intention of this Board to propose the following county ordinance for adoption at their regular meeting to be held May 4, 1960.

Whereas prior to the 1959 special session of the General Assembly of Virginia a portion of all taxes received from the sale of dog licenses were paid over to the Commonwealth of Virginia, and;

Whereas Virginia Code section 29-184.2 (C) as amended in the special session of the General Assembly of Virginia in 1959 does authorize the individual counties to adopt an ordinance establishing the county dog license tax thereby making Virginia Code section 29-184 (as amended) inoperative, and,

Whereas further Virginia Code section 29-184.2 (C) would allow any such county to retain all taxes from the sale of said licenses.

BE IT HEREBY RESOLVED, that the Lee County Board of Supervisors adopt the following ordinance in accordance with Virginia Code section 29-181.2 (C) providing the same license cost that 29-184 (as amended) now provides.

LEE COUNTY DOG LICENSE ORDINANCE

It shall be unlawful for any person to own a dog four months or over in this county unless such dog is licensed, as required by the provisions of Chapter 9, of the Code of Virginia of 1950 (as amended). Dog licenses shall run by the calendar year, namely, from January first to December thirty-first, inclusive, and the license tax, which shall be the only license tax on dogs in this state or county shall be payable at the office of the treasurer and shall be as follows:

Male — For a male dog, one dollar

Unsexed Female — For an unsexed (successfully spayed) female dog, one dollar

Female —. For a female dog, three dollars.

Kennel for Twenty Dogs — For a kennel of twenty dogs, fifteen dollars.

Kennel for Fifty Dogs — For a kennel of fifty dogs, twenty-five dollars.

Lee County Board of Supervisors

Clyde W Hobbs, Chairman

This notice in accordance with Virginia Code section 15-8 of 1960 (as amended)

A COPY TESTE Arthur T Burchette, Clerk, Board of Supervisors, Lee County, Va

Adv. No. 11-4t

WE ACCEPT TRADE-INS — See our big assortment of used Refrigerators, Washers, Breakfast, Bedroom and Living Room Suites; Coal, Electric and Gas Ranges and TV Sets. Sprinkle's Bargain Basement. Phone 213-J. Pennington Gap.

Adv. No. 11-1t.

Order of Publication

VIRGINIA: In the Clerk's Office of the Circuit Court of Lee County, the 14th day of March, 1960

Dewey R. Johnston, Lonette Johnston, Roy V. Johnston, Ora Jean Johnston, Earl Johnston, Betty Jean Johnston, Complainants VS. In Chancery. Elbert McConnell, Route 3, Gaithersburg, Md., Billy McConnell, Rt. 3, Gaithersburg, Md., Venley McConnell, Rt. 3, Gaithersburg, Md. Nadine McConnell, Rt. 3, Gaithersburg, Md., Glen McConnell, Rt. 3, Gaithersburg, Md., Ola Mae McConnell, Rt. 3, Gaithersburg, Md., Ruth Sanders, Rt. 3, Gaithersburg, Md., Tommy Sanders, Rt. 3, Gaithersburg, Md., Virginia Rutledge, Rt. 3, Gaithersburg, Md., Herman Rutledge, Rt. 3, Gaithersburg, Md., Fred E. Johnston, 4141 Lions Ave., Willoughby, Ohio, Josephine Johnston, 4141 Lions Ave., Willoughby, Ohio, Defendants

The object of this suit is to partition in kind, or in any other manner provided by law, the lands which Alpha Johnston McConnell, died, siezed, and possessed, containing 29 acres, more or less.

An affidavit has been made and filed that the defendants are not residents of this State It is ordered that they appear before this court within ten days after due publication of this order and protect their interests herein

An Extract - Teste: Joseph N. Cridlin, p. q., Jonesville, Va.

Arthur T Burchette, Clerk

By: Gertrude P. Napier, Deputy Clerk.

Adv., No. 11-4t.

SPECIAL — Three extra good used coal ranges, two Knox Mealmasters, and one Majestic All repaired to A-1 condition All reasonably priced. Pennington Hdwe. and Furn. Co., Phone 92, Pennington Gap.

Adv No. 11-1t.

Mobile Homes For Sale — The Great Lakes, Nashua, Charlamor, Troy and Claiborne brands. Free Muntz TV with first three coaches sold. Thompson-Hall Trailer Sales, Middlesboro, Ky

Adv. No. 11-TF.

HOUSE FOR RENT — 4-rooms, ½ basement, double sink and cabinets in kitchen, hot and cold water, 1 acre ground, nice garden. Near Ben Hur. Call 632 or 213-J, Pennington Gap.

Adv. No. 11-1t.

DO YOU WANT? An opportunity to increase your earnings and be able to qualify for a promotion into management. This is a full time job with no strikes or lay offs. Experience not necessary. Opportunity to earn $85-$120 per week to start. A settled man that can furnish good character references can go to work at once. If interested apply 10-11 a. m., Monday at Electrolux Corporation, 824 Park Ave., Norton, Va.

Adv. No. 11-3t.

Now is the time to start planning your "FROSTY CREME STORE." Make real profits on your Ice Cream sales. Ice Cream machines for every need. Complete planning Write or call The Kitchen Center, Inc., 220 Fourth St., Parkersburg, W Va. Phone GA 2-7571.

Adv. No. 11-2t.

$400 MONTHLY SPARE TIM.

Refilling and collecting money from New Type high quality coin operated dispensers in this area. No selling.

To qualify you must have car, references, $600 to $1900 cash. Seven to twelve hours weekly can net up to $400 monthly. More full time. For personal interview write P. O. Box 1055, Boise, Idaho. Include phone number.

Adv. No. 11-1t-pd.

See Other Classified Ads (On Page 3)

Pennington Gap Social News

By PENNINGTON GAP WOMAN'S CLUB

Call these for news next week, Mrs. George Lee, Phone 219-R—Mrs. L. G. Cress, phone 448—Mrs. Daniel Gabriel, phone 3692.

Mr. and Mrs W B Livesay have been in Knoxville visiting their daughter and son-in-law Mr. and Mrs. Robert Edwards

Patsy Cress has been home for a few days visiting with her parents Mr and Mrs L G Cress

Mr. and Mrs. C. F. Gaujot and Susan were in Johnson City Thursday night to see the Globe Trotters.

W. D. Harr has undergone surgery at the Bristol Memorial Hospital and is reported getting along nicely.

The WSG met Mon. night, March 7, at the home of Mrs John Gibson. Mrs. G. B. Setzler, Miss Edith Quinley, Elise Rhea and guest, Mrs. Carl Bates gave a very interesting program on Stewartship At the close of the meeting Mrs. Gibson served refreshments to 13 members and one guest

Mr and Mrs. Jesse Buck and Dan had Sun dinner in Harlan, Kentucky.

Mrs Leo VanHuss is recuperating at her home after surgery at St. Mary's Hospital in Knoxville

Frank May, Riley Shanks and Bob David attended the funeral of Mr Sam May at Tazewell, Va, last Sunday

Arnold Lowry and Fred Wheeler were in Norton and Coeburn last week on business

Mrs. Wade Parsons is confined to the Lee General Hospital.

Due to the bad weather the Variety Party sponsored by the Woman's Club has been postponed until a later date

Mrs. Flossie Crutchfield of New Tazewell, Tenn has been visiting Mr. and Mrs. Virgil H. Carter

Virgil Carter was visiting his sister in St. Paul this past wk.

Bill Morefield was visiting in Ind. recently.

Mrs. C. E. Davis, Big Stone, is visiting the Arnold Lowry's.

Miss Cynthia Carter visited her cousin Miss Sue Brock in Harlan last week.

C. B. Herndon is back home after being confined to the Lee General Hospital for the past two weeks.

Miss Shirley Carroll and Mary Jane Kelly from Radford College and Gerald Creech from Hiwassee College were home for the weekend.

Mrs. Tom Pugh is a patient at the Lee General Hospital.

Mr. and Mrs. Delmer Province of Kingsport were visiting relatives in Pennington last wk

Marianne Vaughan has been home the past week from Asbury College, Wilmore, Ky.

Mrs Jake Chinsky has been visiting recently with her daughter's family Mr. and Mrs. Alvin Roth in Cincinnati.

Mrs. Ang David spent last Sat. in Norton with her mother.

Mr. and Mrs. Ang David entertained Mr. and Mrs. J. M. Anderson, Mr. and Mrs. Roy Napier for dinner Friday night.

Dr. Kinser and Bob David spent Sunday in St. Paul, Va.

Mr. and Mrs. Tyrus Harber and family from Fountain City, Tenn., were weekend guests of his family.

Toby Pennington from ETSC spent the weekend with his family

Mrs. J. V. Graham is confined to her home with the flu

Mrs. Sonny Hays and sons, John Mark and Paul David are visiting Mr and Mrs. Leonard Hays while Rev. Sonny Hays is in Montgomery, Ala., conducting a revival

Hughes Jewelry
Next Door to Bus Station
EVERETTE E. HUGHES
Owner and Repairman
Pennington Gap, Va.

IF

YOU HAVE SOMETHING TO SELL OR TRADE, LET A POWELL VALLEY NEWS DISPLAY AD OR WANT AD BE YOUR REPRESENTATIVE. THEY GET REAL RESULTS.

OUR WANT ADS GET RESULTS

KERRY DRAKE

BLACKWATER

Mrs. Dora Johnson, a former resident of this community died in Pontiac, Mich

Master Stevie Hickam is able to be out again after a recent illness.

Mr. and Mrs. L. M. Willis have been ill with the flu, but are able to be up and around now.

Little Miss Mary Christine Robinette visited her grandmother Robinette on Thursday afternoon

SURPRISE BIRTHDAY DINNER

In spite of the sadness and all the sickness in the W L. Ely home for the past few weeks He was given a surprise Birthday dinner Sunday by his two daughters, Mrs. Pat Mullins and Mrs. Louella Roop and Mrs. Alfred Scott. Turkey with all the trimmings were served

Those present were: Mrs Dorothy Parks, Mrs. Mae Roop, Mr. and Mrs Alfred Scott, PFC Alfred Scott, Jr., Mrs Jess Ely John Ely, Larson Ely, Mr and Mrs Pat Mullins and Eleshia, Louella Debbie and Jimmy Roop Mr and Mrs W L Ely

Everyone enjoyed the day Mr John Ely, who has been ill for several weeks and is making his home with his son, was able to be up and at his place at the table.

Mrs. W L. Ely who has been confined to her bed for the past week enjoyed seeing their friends and did her part by keeping her husband out of the kitchen while the meal was being prepared

Care In Storing Guns Ammunition Urged

With the end of the general hunting season January 30 and hunting except 'varmint' shooting' is at a standstill a good time to inspect and store guns for safekeeping

Pointing out that off season gun accidents are frequent Virginia Game Commission Executive Director Chester Phelps urged that guns be locked in closets or other secure places away from children and that ammunition be stored in another place which also can be locked.

"Firearms should never be stored in unlocked closets, auto glove compartments, drawers, garages or other locations where curious children can find them," Phelps stressed. "Of course, youngsters must be taught that guns are lethal weapons, not playthings, but adults can remove firearms hazards in homes only by removing sources of temptation."

All guns should be thoroughly inspected before storage each year to prevent accidental discharges of weapons that supposedly were unloaded.

ROGERS
HOME DECORATORS
Phone 396
Pennington Gap, Va.

- Floor Sanding
- Inlaid Linoleum
- Vinyl and Cork Tile
- Wallpaper — Paint
- Rubber and Asphalt Tile
- Ceramic and Plastic Tile

"We Install or Do-It-Yourself"

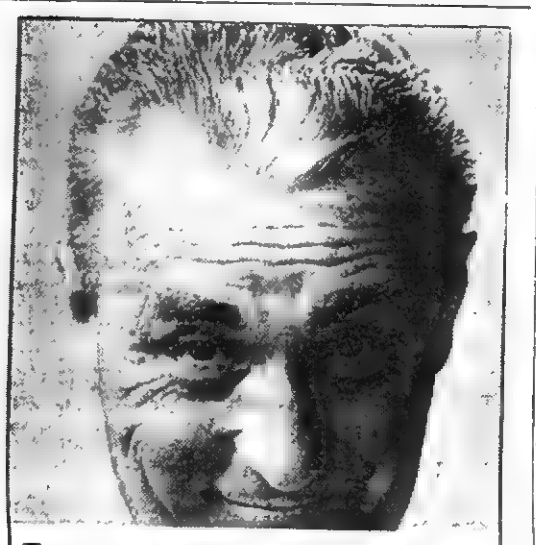

Love my Kelly tires!

Just can't top 'em for dependable service and safety, plus long mileage!

Kellys deliver more value per tire dollar—more worry-free driving per mile, because they're quality-built. Yet you pay no more for Kellys than for most other tires!

BLACKWALLS FROM JUST $12.95 6.70-15

RAYON, TUBE-TYPE, PLUS TAX AND RETREADABLE TIRE

JUST $3.00 MORE FOR WHITEWALLS!

FAMOUS Prestolite BATTERIES priced from $13.95 AND YOUR OLD BATTERY

TOP SELLER! KELLY TRUC TRAC Delivery TRUCK TIRE All Popular Sizes! TUBELESS RAYON TUBE-TYPE RAYON TUBE-TYPE NYLON

IMPORTED CAR TIRES!

Imported from Kelly of England

OUTWORKS! OUTPULLS! OUTWEARS! KELLY KANT SLIP Farm Tractor Tire

KELLY Springfield TIRES

for Worry-free Driving...
LOOK FOR THIS SIGN OF QUALITY AT
GULF SERVICE STATION
and
Gibson Recapping Shop
John R. Gibson, Owner
Phone 171 Pennington Gap, Va.

USED CAR BARGAINS

1957 Chevrolet Bel Aire, 8 cylinder, power steering, Powerglide, 4-door hardtop.
1957 Oldsmobile, Super 88, Power steering, power brakes, Power windows.
1955 Chevrolet Bel Aire, 8 cylinder, 4-Door. Straight shift with overdrive. Clean as a hounds tooth.
1953 Chevrolet 210, 2-door, 6 cylinder, straight shift
1948 Dodge ½ Ton Truck. Newly overhauled motor. New Battery, New Brake linings $295.00.
1949 International K-6 truck. A real good logging truck. Extra good motor, recently overhauled $200.00.

WE HAVE OUR OWN FINANCIAL PLAN

Bellamy's Garage
Used Car Dealer License No. 3240. Pennington Gap, Va.

THESE WOMEN!

By d'Alessio

"You were right—Mother DOESN'T want me back . . . Don't stand there, think of some other place I can go to!"

Dr. A. G. Barton and Dr. R. D. Barton
OPTOMETRISTS
EYES EXAMINED
GLASSES FITTED
Closed Saturday Afternoons
Phone 174
Middlesboro, Ky.

NEW NEW NEW NEW

get HONEST-TO-COFFEE FLAVOR with new Instant JFG

New in every way. New blend! New package! Big new 10 oz. size! And a new honest-to-coffee flavor locked in every spoonful of new instant JFG.

SAVE! SAVE! SAVE! Introductory Offer
25c off regular price of big 10 oz. size
15c off regular price of standard 6 oz. size
Limited stock! Limited time!

OUT OF THE BLUE....
the most
heavenly styles in
the fashion
orbit this spring.

Doris Dodson

Fashion's favorite for Easter . . . the navy blue costume suit. Smart topping . . . the jaunty, double-breasted jacket over a sleeveless bodice that's snowed with polka dots. Also available in black or toast with white dots. Of blended cotton, Bemberg rayon and silk. 5-15 **$19.95**

as advertised in SEVENTEEN

GIBSON'S Since 1886
"The Place To Go for Brands You Know"
FREE PARKING—Use Rear Entrance for Your Convenience.

Ewing-Rose Hill Social News

By ROSE HILL HOMEMAKERS CLUB

Rev. and Mrs. Clyde Rhea and Janet had lunch with Mr. and Mrs. Tom King on Tues.

Mr. and Mrs. H. T. Ritchie left Friday for Charlottesville, to visit Mr. and Mrs. E. L. Seale. Mrs. Ritchie will remain a few days and Mr. Ritchie will return home Monday.

Mrs. Ryland Ramsey spent a few days with her mother, Mrs. H. H. Fugate.

E. J. Shandrick returned home from a visit with his family in Wilkes Barre, Penn. on Friday

Mrs. Luther Cress of Pennington Gap called on Mrs. Tom King Tuesday afternoon.

Kyle Chadwell visited Bobby Parkey and they all went aleigh riding.

Miss Beulah Johnson and mother had as guest Sat. night, Mr. and Mrs. Eugene Jones.

W. K. Fugate visited his daughter, Mrs. L. D. Fugate on Tuesday.

Hyatt Crockett and family visited Mrs. Ethel Thompson this week.

Miss Barbra Parkey of Gibson Station had a slumber party Wed. night. Her guest were, Misses Betsy Thomas, Judy Chadwell, Judy Brooks and Joyce Wheeler.

Mrs. Huston Rowlett gave a surprise birthday dinner for her husband Tues. night. The following guests were present Mr. and Mrs. Lonnie Rowlett, Mr and Mrs. Dexter Brooks, Rev. and Mrs. James Kinser, Mr. and Mrs. H. R. Chadwell, Mr. and Mrs. Dan P. Richmond, Mr. and Mrs. William Rowlett and Mrs. J. S. Thomas.

Rev. Clyde Rhea and Tom King were in Pennington Gap Tuesday.

Mr. and Mrs. Rodger Cash and daughter visited this week with Mr. and Mrs. C. M. Bush. Mr. Cash is Dist. Manager of an insurance Co. and has been transfered to Wise, Va. Mrs. Cash is the former Miss Winnie Bush of Ewing.

Miss Maurine Ramsey and Willard Martin were married Tuesday at Tazewell, Tenn. The bride is the daughter of Mr. and Mrs. Tilmon Ramsey

Mrs. Leamon Rowland is on the sick list.

Mr. and Mrs. Tom Fugate were in Tazewell, Tenn on business Tuesday

WALLENS CREEK

Roy Sword is a patient in Lee General Hospital at this time.

Donald Sword, Md. and Vincent Sword, Dayton, is here due to the illness of their father, Roy Sword.

Creed Elkins of Dayton, Ohio spent Thurs. night with Mr. and Mrs. H. C. Flanary.

Mr. nd Mrs Carl Gilley motored to Bristol Tues. to visit Mr Gilley's mother.

Miss Naomi Sunberg and Mary and Sue Wyatt was visiting Mrs. H C. Flanary Sun. afternoon.

Zelma Gilbert is a patient in Lee General Hospital

Mrs. Maggie Elkins was visiting Mr and Mrs. Cam Gilbert Sunday afternoon.

Mr. and Mrs. Lee Roy Gilliam have moved back here from Maryland.

Rhonda Miner was dinner guest of Virginia Flanary Thurs. It was Virginia's birthday.

Mr. and Mrs. Monroe Johnson attended the funeral of Alice Pugh of the Big Hill Community Tuesday.

Miss Virginia Flanary spent Thurs. night with Rhonda Miner.

Nellie Ruth and Lonas Allen of Kingsport, spent the weekend with their parents, Mr. and Mrs. Nelson Allen.

Mrs. Jane Elkins and children spent Sun. afternoon with Mrs. Zelda Gilbert.

Mrs. Susie Sword spent a few days visiting Mr. and Mrs. Joe Robinson of Pennington.

A birthday supper waas given in honor of Olin Lockhart and L. E. Miner Sunday night at the home of Mr. Lockhart. Guests include Mr. and Mrs Ernest Fogleman of Kingsport, Mr. and Mrs. Ralph Miner, Rhonda and Stevie.

Dan Sword of Calif., spent the weekend with his mother, Mrs Susie Sword March 6.

Mr and Mrs. Willard Bays and Roger of Pennington were supper guests of Mrs. Susie Sword Sunday night.

Mr and Mrs Emmette Kinsler and Elaine of Blackwater was visiting Mr. and Mrs. A. J. Kinsler Tuesday night.

Mr. and Mrs. W. W. Elkins was calling on Mr. and Mrs. H. F. Watson Sun. afternoon.

Mr. and Mrs. Bud Watson, Eddie and Billy visited Mr. and Mrs. Frank Watson Sat night.

Mr. and Mrs. Gray Kelly of Deep Springs was visiting Mr. and Mrs. Ray Watson Sunday.

Mr. and Mrs. Bud Watson, Eddie and Billy visited with the John Seabolt family Tuesday night.

Mrs. R. C. Watson and Wayne was visiting Mrs. Bud Watson Friday afternoon.

Mrs. Charlie Rutledge of Harlan, and Mrs. Rader Miles were visiting their parents Mr and Mrs John Williams Sunday.

Farm Price Outlook

(This is the way prospects for Virginia farm prices looked to the Virginia Department of Agriculture on Friday. The Department offers it to farmers with the warning that no one can predict prices and be right all the time.)

FED CATTLE

Ride out any dips in fed cattle prices during the next three weeks or so. Some adjustments may be due, but after that, prices probably will take their usual seasonal rise to a peak in April.

A break in the weather this week or next will bring a number of cattle to warket that have been backed up oy the snow. They will include some stuff being held in Mid-west feed lots to use up the wet corn prevalent in that area.

Prices have moved steadily upward right through the usual February dip, and this pattern usually means some temporary adjustment.

Right after that would be a good time to cull your herd thoroughly. Remember VPI figures that if a cow doesn't give you a calf one year, it will take you five more years before she breaks even.

As we move further into the year the cattle price picture for 1960 looks brighter than indicated earlier. Big factor is increased consumer demand, stimulated by universal predictions of prosperity, an election year and special merchandizing efforts on red meats by big retailers.

The result since January 1 has been that cattle prices have moved steadily upward, with more gains than last year, with slaughter at the same time showing a modest increase from the low of last year. Virginia all cattle prices have moved up from $3 under last year February 1 to $1 to $1.50 lower last week.

There is nothing to indicate slaughter will increase enough to offset this bigger demand, at least for several months. Predictions are that imports of both live cattle and carcass beef will be lower his year.

In Chicago last week, high good and low choice steers were bringing $26.75 and good grade ssteers $24 to $26.50. At Virginia auctions, a few good steers brought $24.75 and standard steers $22 to $24.50

STOCKERS AND FEEDERS

General optimism among cattlemen is reflected in bigger demand for stockers for western ranges and for midwest feed lots

This demand is rather rapidly narrowing the gap between last year's and this year's prices for stockers and feeders and indicates better-than-expected prices in Virginia Feeder Calf Sales that begin the first week in April.

Stocker and feed prices in Kansas City in February last year averaged $25.97, this February $23.80. For the week of March 5, the same prices were $26.48 and $24.82.

Farm Housing Loans Are Available

Farm Housing Loans are available to eligible applicants for constructing a farm dwelling or making major improvements to the present dwelling. The loan may also be used for the construction or repair to other buildings, essential for the operation of the farm. The costs of installing a water supply for the dwelling and essential farm buildings may be met with the Farm Housing Loan.

It is not necessary that the applicant be a farmer to qualify for this loan. He must own land that is being operated as a farm. Income from the farm must be a substantial portion of the operator's total income.

Interest fate on the Farm Housing Loan is four per cent per year on the unpaid balance. Repayment of the loan is scheduled according to the borrower's ability to pay, but not beyond thirty-ehree years.

Farm Housing Loans are secured by a lien on the farm which is being improved with the loan. Under certain conditions, a second lien may be adequate to secure the loan.

Jerry's & Don's
REGULAR MEALS
SANDWICHES
"YOU ALL COME"
Phone 622 Pennington Gap

For The Best In
Cut Flowers
Potted Plants
CALL
NORTON
FLORAL
Pennington Gap, Va.
Phone No. 641

NOW OPEN
Kirk's Barber Shop
JONESVILLE, VA.
ON MAIN STREET
Opposite Jonesville Drug
Henry Devault
and Ed Kirk

Quick Change
To New Beauty
Custom Re-upholstery
TIME FOR A "CHANGE OF SCENE" In Your Home?
Our Complete Re-upholstering Service will give your old furniture a new lease on beauty and comfort. A wide variety of fabrics and patterns.
FREE ESTIMATES - NO OBLIGATION
HARTLEY FURNITURE CO.
PHONE 246 PENNINGTON GAP

DR. W. L. WHIPPLE
Optometrist
Professional Building
Pennington Gap, Va.
Phone 131
— EYES EXAMINED —
— GLASSES FITTED —
HOURS: 9:00 to 4:00
Evenings by Appointment
Closed Wednesdays

If It's
MAYTAG
That needs Repairing Let Us Do It In Our Store . . .
17 Years of "Knowhow"
Home Appliance
COMPANY
Phone 173, Pennington Gap

PRECISION PRESCRIPTION SERVICE
REVLON - DOROTHY PERKINS - COTY,
EVENING IN PARIS COSMETICS
COMPLETE FOUNTAIN SERVICE
COMPLETE LINE OF VITAMINS
Shop and Save
FUGATE DRUG
PENNINGTON GAP, VA.

Now Is the Time To Plant
Your Trees and Shrubs - -
DAVIS BROTHERS NURSERY is now growing a complete line of quality Nursery Stock, including Japanese Yews, Hollies, Flowering Cherries, Pink Dogwood, and many other new and interesting varieties. Save Money by buying quality Nursery Stock grown here in our locality. Visit the Nursery, located 4 miles east of Rose Hill and 1½ miles off Rt. 58, and select your own stock. Delivery and planting can be arranged.
DAVIS BROTHERS NURSERY
PAUL DAVIS, Manager
Day or Night Phone: LEE 2488 ROSE HILL, VA.

In the Hour of Need
Davidson's
Funeral Home
Phone 196 Jonesville

DARBY FUELS, INC.

Box 452
Harlan, Kentucky

TO ALL EMPLOYEES:

The United Mine Workers of America have petitioned the National Labor Relations Board to conduct an election at Benedict for the purpose of determining whether the underground employees, and outside employees working in and around the mine and tipple, want the United Mine Workers as their bargaining agent. This Company will not oppose the holding of such an election if the Union has qualified according to law.

We feel that you are entitled to know the facts.

Before this Company was organized, two other coal companies tried to operate here at Benedict. Each one of these companies was unable to operate successfully and had to close down. The men who had put up the money to start the present operation bought the old equipment from the Receiver of the old Benedict Coal Company. We started out then to operate this mine in May, 1958. We got into operation and started shipping coal about the 1st of August, 1958. After beginning, we were able to employ only a few men in getting the mine ready to work. When we started actually running coal, we had 35 men on the payroll. We are paying the coal loaders $2.00 per ton for cutting and loading the coal and placing it where the tram-motor can get to it. Our wage scale to begin with for motormen and some of the outside employees was fixed at $1.50 an hour or $12.00 for an eight hour shift. We have been able to increase some of these men's wages to $15.00 for an eight hour shift. During our operation the average coal loader has received $75.00 to $125.00 per week in wages. Since we began operations on August 1, 1958, we have paid out the following amounts:

(1) Wages, $304,154.80; (2) Medical, hospital and insurance payments for employees benefits which gives each employee $1000.00 life insurance, $3,971.02; (3) Workmen's compensation payments, $12,624.51; (4) County and other taxes, $19,209.46; (5) Local power, supplies, material purchases and other expense, $122,006.30; (6) Royalties (including the royalty payments on the equipment.), $119,000.00.

As you then know, the coal business has not been good during the period that we have been in operation. The fact that other companies have been unable to make a go of the operation at Benedict, we think is sufficient proof of the difficult conditions that this Company faces. From the beginning of our operations to and including January 31, 1960, our Company has sustained a loss of $132,365.00. We have had some months during which we have shown a small profit, but the above figure shows our exact loss for the entire period of our operation. We have hopes that, by continued hard work and sound management, we may be able to make some money in the future. We have been able to increase our employment so that as of this date we have employed 75 men.

If our Company had been forced to pay forty cents per ton royalties to the Union, plus the Union wage scale and vacation payments, the loss would have been much greater.

You men who constitute the work force for our mine have been loyal and have worked well. The management of the Company appreciates that, and on our side, we have tried to treat you right. We know that it takes guts to keep working when somebody is shooting at you from the hillsides, as has happened many times at this operation.

You men know how you have been treated since you started working for Darby Fuels. If there have been unadjusted complaints, we do not know of them. It has been our ambition to give our employees the best possible chance. If we are able to continue the operation, there will be no change in this general policy.

With best wishes,

Sincerely yours,
(s) Fred Loving,
General Manager
Darby Fuels, Inc.

Pd. Adv.

On Sale At BELK-SIMPSON CO.
Harlan, Ky.
Belk's
9 DAYS ONLY
MARCH 17-26th
Sale
OUR OWN FAMOUS
Heiress
NYLONS...
88¢ PAIR
EVERY PAIR GUARANTEED FIRST QUALITY!
LUXURY-SHEER 60 gauge, 15 denier
GUARANTEED full-fashioned twin threads
NEVER-RUN full-fashioned mesh
BARELEG seamless, reinforced heel, toe
SEAM-FREE MESH, reinforced heel, toe
A sale so special, it happens just twice a year! All styles, all shades . . . our entire Heiress brand nylon stock slashed to 88c. Pick the style, the color that flatters you most, the length that fits you best! Save more—box of 3 pairs THIS WEEK 2.50
BELK'S for better selections, better buys!
BELK'S for certified better values!

Only a full-service bank meets all your banking needs!
$1 . . . $1,000 . . . OR ANY AMOUNT . . .
Here's why the best place to save is at a full-service Bank!
There are three big reasons why it's wise to start the habit of systematic saving at a full-service bank:
1. Your money is well-protected in a full-service bank because a bank has a substantial percentage of its funds in cash, government bonds and short-term loans. This means you can be sure you get your money, in cash, when you want it.
2. A full-service bank answers all your banking needs, so it's by far the most convenient place to do business. Want a savings account, checking account, low-cost personal loan? No matter what you need, a full-service bank can take care of you!
3. You help build your personal bank standing when you do business with a full-service bank. Bank standing means that a bank knows you . . . works with you. Actually, personal bank standing is one of the most valuable assets you can have!
So why not develop financial security and independence by opening a savings account today. Open it at a full-service bank where you can get many important advantages.
Better living begins at your full-service Bank
Full BANK Service
Lee Bank & Trust Company
Pennington Gap St. Charles

PENNINGTON GAP

Mrs. Etta Green

Mrs. T. L. Burchette visited with Mrs. Ollie Shufflebarger and Mrs. John Cecil at Dryden last Sunday.

Mrs. Maude Hobbs is here from Middlesboro, at the home of her niece, Mrs. V. M. Pence.

W. P. Allen has returned to his home in East Pennington after a brief illness in Lee General Hospital.

Mrs. W. A. Vanhuss and daughter, Mrs. Monette Dyche, returned to their home at Corbin, Kentucky, first of the week after a several week's visit with her son, Leo Vanbuss and family, and other relatives here.

Mr and Mrs. A. L. Drewry and children from Bluefield, W. Va., were weekend visitors at the home of Mrs. Drewry's mother, Mrs. Cora Myers, Lyda and Ruby, on Rt. 2.

Mrs. H. H. Kesner assisted in a three-day Christian Training School at Norton Monday, Tuesday and Wednesday. Other teachers in the school were Rev. William Carter, former Pastor at Rose Hill; Rev. Armbrister of Bristol and C. B. Harbour, Jr., Norton.

Charles Carroll On Honor Roll At Hiwassee

Charles Carroll, in his second year at Hiwassee College, is listed on the Honor Roll of the College. Both he and his sister,

Mrs. T. H. Pugh was taken Shirley, who is President of the Student Council at Radford, spent the weekend here with their mother, Mrs. J. M. Carroll.

Mrs. Arthur Burchette and Mrs. Charles Pope visited with "Mammy" Shufflebarger at Catawba Sanatorium last Sunday. They bring back the report that she is getting along well.

Mrs. T. H. Pugh Seriously Ill

suddenly ill at her home Monday and removed to Lee General Hospital. Her condition is reported serious and her children and their families from different places have been called home.

On Ridgecrest Staff

Miss Margie Burchette has been selected to serve on the staff at Baptist Ridgecrest Assembly, Ridgecrest, N. C., this summer. She was one of four hundred selected from over one-thousand applicants.

Ridgecrest is a symbol of high ideals for Christian brotherhood, missionary endeaver, Bible Study and recognized methods and plans for all phases of Baptist work. This position will include music, both instrumental and vocal.

Miss Burchette is the daughter of Mr. and Mrs. A. T. Burchette, Pennington Gap and will enter her Senior Year next term at Carson Newman College, Jefferson City, Tenn.

Who's New - -

Born March 7 to Mr. and Mrs. Albert N. McMellan, Jr., of Rt. 1, Pennington Gap, Judy Ann, weight 6 lbs., 14 ozs.

Born March 12 to Mr. and Mrs. Jimmy Green Orr of Rt. 2, Pennington Gap, a son named Michael David, weighing 8 lbs., 1 oz.

Born March 12 to Mr. and Mrs. Bascom Bledsoe of Dryden, daughter named Elsie Mae, weighing 3 lbs., 13 ozs.

Born to Mr. and Mrs. Arthur M. Porter of Route 1, Dryden on 3-14-60 a daughter named, Linda Kay, weighing 6 lbs., 11

Daniel Logan Seale, Jr., is the name chosen by Mr. and Mrs. Dan Seale for their son born March 4, in Charlottesville, Va. Mrs. Seale is the former Miss Rita Ritchie of Ewing.

THE SNOW—

(Continued from Page 4)

Black Mountain-corn almost knee high, but cold and snow blighted it and it died dead as a doornail. Gardens too, got layed low-everything killed.

I remember how the timber, already heavy with foliage, strained and snapped under the excessive weight of fallen snow. It looked like a tornado-ridden forest, sprawled, twisted and broken. It looked like January in May, and felt like it as well. People were discouraged, and some about ready to give up. Some thought there was going to be a famine. But after a couple of days the spell broke. The sun come out bright and warm, and with it new hope and courage. Women hunted garden plants, potatoslips and seed beans. Again in a short while, fields and gardens was growing and blossoming as the rose.

Then in April, 1960, was the most snow I ever have seen on the ground at one time. It fell to the depth of 34 inches, and in places drifted to from 10 to 15 feet. I remember I felled a small tree for kindling and when it fell, sunk out of sight in the snow. It was past fording, so to speak, by man or beast. Much stock that had been turned out on the mountain range, perished from cold and hunger. They couldn't get in to be fed, and the owners couldn't get to them to corral them.

The whole snowfall came over night. It dissipated without rain, and I remember how the creeks and branches, rose, turned yellow, and went in a broad sweep down the valleys toward lower levels.

Then again, as many of you can remember, there come another spellbinder on December 5th, 1917, and blanketed the earth from 6 to 12 inches until February 16th, 1918. No doubt many of you remember the flood waters inundated much of the low lands along the river basins.

In March 1942, there was another heavy downfall, but it was short lived and did little damaage. Then here we are almost half way through the month of March, 1960, with snow almost 30 inches deep, cold, almost zero weather, and has been for more than three wks. And yet no promise of a break.

What about your tobacco beds? When will it be tater plantin' time? How about a little more coal?

The snow, the wonderful snow!

Robin, robin, redbreast, O, robin, dear! What will this poor robin do? For pinching days are here.

OUR

WANT ADS

GET RESULTS

ZENITH HEARING AIDS

MY SIN AND ARPAGE

LUNCH WITH US

Broiled Hamburgers
Tasty Toasted Sandwiches
Complete Fountain Service

PRESCRIPTIONS ARE THE HEART OF OUR BUSINESS

PENNINGTON PHARMACY

For Those Who Know
A Good Place To Go

RUBINSTEIN COSMETICS

WE FILL ANY DOCTOR'S PRESCRIPTION

your BANK has many SERVICES

Bank on us to meet your every banking need

Powell Valley Electric Cooperative's recent loss by burglary would have been considerably greater had not a deposit been made in Our Night Depository

USE OUR NIGHT DEPOSITORY - WE NEVER CLOSE

Go to Church Sunday—Be a Better Citizen

Your Deposits Insured Up to $10,000

The POWELL VALLEY NATIONAL BANK

The Only National Bank in Lee County

Jonesville, Va.

LEE COUNTY'S FINANCIAL AID SINCE 1888

Lee-Ford, Inc. has the Following New Cars Now In Stock --

Come In, Compare and learn how Easy you can own an all New FORD

Fairlane Tudor 6 Cylinder, Adriatic Green. Best Heater, Back-up Lights, Turn Signals, Air Cleaner, Oil Filter.

Only $2411.95

Fairlane Tudor 6 Cylinder. Belmont Blue with White Top. Best Heater, Oil Filter, Air Cleaner, Turn Signals.

$2427.95

Fairlane Fordor 6 Cylinder. Solid White 750x14-4 Ply White Walls. Best Heater, Radio, Electric Wipers, Air Cleaner, Oil Filter, Turn Signals.

$2552.65

Fairlane 500 Town Sedan. Aquamarine. White Walls, Fordomatic, Radio and Heater, Tinted Glass, Electric Wipers, Back-up Lights, Wheel Covers, Air Cleaner, Oil Filter, Turn Signals.

$3016.75

Falcon Fordor Sedan, 6 Cylinder, Light Green. White Walls, Deluxe Trim, Best Heater, Radio, Padded Dash & Visors, Air Cleaner, Oil Filter, Turn Signals.

$2261.05

Falcon Tudor Sedan. Light Blue. White Walls, Best Heater, Deluxe Trim, Radio, Air Cleaner, Oil Filter, Turn Signals.

$2181.10

SPECIALS THIS WEEK

1958 One-half Ton Chevrolet Truck. Very low mileage. Owned by Arnold Lowry and traded on '60 Falcon Wagon.

1951 Four Wheel Drive Jeep Truck. Extra Nice.

1947 Jeep. Extra Nice. Owned by Vince Kelly, City.

LEE - FORD, Inc.

"Your Friendly Ford Dealer Since 1923"

Dealer License No. 1548

WILLARD BAYS, Manager

PENNINGTON GAP, VA.

FOUL WEATHER SALE

THE FACTORY HAS CONTINUED TO STOCK US UP ON LIVING ROOM FURNITURE, AND BEDROOM FURNITURE! DUE TO BAD WEATHER, WE HAVE BEEN UNABLE TO MOVE THEM OUT FAST ENOUGH. NOW, LOWEST PRICES. DON'T MISS THIS ONCE IN A LIFETIME EVENT. WE MUST HAVE THE ROOM!

FREE!

Tables and Lamps With Purchase of Each Living Room and Bedroom Suite

BAD WEATHER BARGAINS!

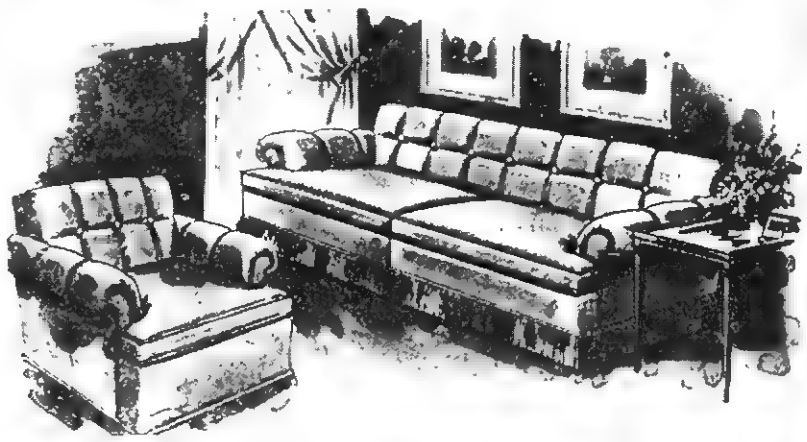

ROUGH WEATHER SPECIAL TRADE-INS

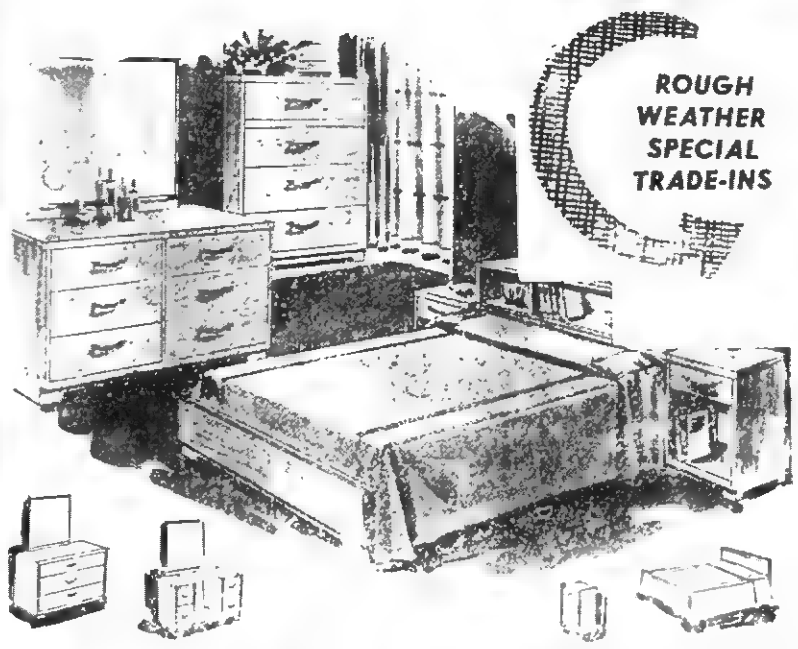

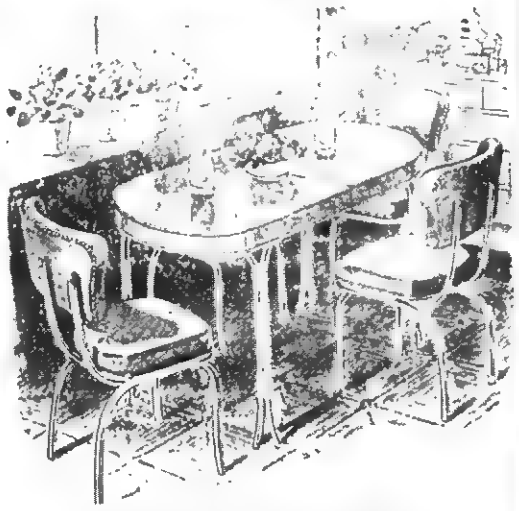

RCA, VICTOR AND EMERSON TV SETS
KELVINATOR AND RCA WHIRLPOOL APPLIANCES

BOWEN'S FURNITURE FOR LESS

Phone 155-W-2 *Open Every Night 'Til 7:30* *Jonesville*

One of Lee County's Oldest & Largest Furniture Dealers

Virginia State Library
Richmond 19, Va.
VIRGINIA
MAR 27 1960
STATE LIBRARY

POWELL VALLEY NEWS

"In the Heart of The Beautiful Cumberlands"

40 YEAR ★ NO. 12 | Pennington Gap, Lee County, Virginia, Thursday, March 24, 1960 | Eight Pages ★ Five Cents

Pictured above are the recently elected officers of the Pennington Gap Womans Club who were installed last Monday evening They are, left to right, Mrs. Betty Brainard, treasurer; Mrs. Peggy Sturgill, secretary; Mrs. Ann Quinley, president; Mrs Ruth Beeler, 1st vice president. Mrs. Gladys Robbins, 2nd vice president was not present for the installation ceremony.

TOWN TALK

About This, That and The Other
By Mrs. Etta Green

SPRING?
Spring has sprung, the
grass has riz
But I wonder where my
energy is.

Spring is supposed to have sprung Sunday, the 20th, at 9:30 a m.; a day early due to Leap Year.

But, so far, winter seems reluctant to let go. Sunday was cold, attended by snow flurries, no school Monday on account of more snow and icy roads But "seed time and harvest," and all the regular seasons have never yet failed to make their appearance, even tho sometimes "unavoidably delayed."

Go South and Go Fishing

This seems to be the best way to out-do some of Ole Man Winter's moods in this section. Mr. and Mrs. D. H. Stallard are still at their winter home in Naples, Fla., and Mr. Stallard is landing some big catch in his fishing bouts. A news item in their home-town paper says:

"The largest snook fell to D. H. Stallard of Pennington Gap, Va., who caught one weighing 16 pounds, 7½ ounces, fishing out of Skipper Smith in Royal Harbor with a white bucktail jig.

It was entered in the Metro Fishing Tournament, but because Stallard was using 10 lb. test line it could only be entered in the general division."

A Court Trial of the Long Ago

Newspapers now days are full of the accounts of lawlessness, crimes and court trials. We have been watching with interest the outcome of some of the cases recorded in the news, but for the moment let's go back over the pages of time to the middle 1800's and review the trial in a Harlan County court of a Lee County boy.

Buford Overton came into Lee County, in the Rose Hill section; was an orphan and from all accounts was taken into a home in that community. He became entangled with a group of reckless law-breakers; and finally was involved in a murder; that of an elderly man and woman coming via horse-drawn buggy from Harlan into Lee County.

He was tried in a Harlan Co. court. Overton was illiterate, could neither read nor write; had no business experience and no money with which to employ a counsel to defend him. However, the court appointed a defense counsel.

The boy was convicted and sentenced to hang. Just before he walked to the gallows the manager of the Undertaking establishment walked into Overton's cell and demanded him to stand against the wall and be measured for his coffin. Calmly and without emotion the 20-year old youth obeyed.

DEATHS—

(See Page Five)

Kermit Barker, Pennington Gap.
Charles Newman, Jonesville
Mrs. Polly Boggs, Pennington Gap.
Ferba Tomlinson, Staunton Va.
John Bailey, Stone Creek
Tom Booker, Clinchport, Va.
Adam Beeler, Chattanooga Tenn.
Edward Webb, St. Charles.

All Master Masons of Miles Lodge 165 AF & AM, Degree Work. M. M. Degree, Friday, March 25, 7:00 p. m. All Master Masons are urged to attend.
M. C. Kelly, W. M.
G. B. Setzler, Secy.

Easter Seal Chairman Urges County's Support

Services of the Virginia Society for Crippled Children and Adults were outlined by J. C. Wolfe, President of the local chapter of the Easter Seal Society, which is sponsoring the current Easter Seal Campaign

Direct case service to the handicapped individual constitutes the major item in the Society's program, according to Wolfe "These services vary with the needs of each particular case." "Medical services, including diagnosis, hospitalization, surgery, physical therapy, occupational therapy, and the provision of numerous types of aids and appliances such as braces and walkers are, of course among the main items of assistance provided. Our program for persons suffering from epilepsy and related convulsive disorders reached over two thousand persons last year Likewise speech and hearing were provided for large numbers of children with crippling speech defects and hearing problems. Summer camping combined with a treatment program at Camp Easter Seal Summer Treatment Center in Craig County, Virginia, was among our most important services.

Mr. Wolfe urged everyone who has received Easter Seals to send their contributions as soon as possible. Anyone who may not have received the seals may send contributions to CRIPPLED CHILDREN in care of Mrs. Marie Kelly, Treasurer, Pennington Gap, Virginia.

Good Farming

By Joe P. Lyle, County Agent

Construction of the Southwest Virginia 4-H Center is progressing on schedule and plans are to have the camp ready for camping by June 1. The first 4-H Camp is scheduled for the week of June 13. If schools in the counties that are to use the camp that week are not out in time, another date will be set for that camp.

The main things needed to get the camp ready is completing the plumbing, wiring, painting, walks around the swimming pool, seeding grass around some of the buildings and equipping some of the buildings.

It is estimated that it will take approximately $20 000 to complete the work mentioned above Some of this has been pledged by business organizations and individuals for 1960 Money coming in on these pledges will help to meet the cash needed. Funds raised by individuals or groups this spring will help to meet expenses. So far, donations amounting to approximately $97,000 has come in fast enough to meet expenses. The balance in the treasurry is less than $1,000, therefore, cash is needed from all counties at the present time to meet necessary expenses.

The directors of the 4-H Center met in Abingdon on March 18, and voted to borrow money if it is necessary to get the camp ready for camping by June 1.

4-H members from Lee County will be camping at the Center in July. The Junior camp will be held July 4 to 9, and the Senior camp July 11 to 16.

Lee County has raised $5 235.-31 on their $8,369 goal. Donations from 4 H members, their parents, individuals or business organizations that have not helped with this project, or could help more this year, would be a big help toward reaching the county goal. An investment in the 4-H Center is an investment in an educational facility that will be used by youth and adults for years.

Faulty Fuse Stops Possible Explosion Here

One-fourth inch of unburned fuse was apparently all that prevented a stick of mine blasting powder from exploding in the center of the town of Pennington Gap, last Monday night. Apparently the attempt was a prank rather than an effort to do any specific damage

The unexploded stick of blasting powder was discovered by Arthur L. Blevins, a town employee, as he went about his duties, last Tuesday morning. He found the unexploded powder in the parking area just to the west of the site of the former Shelburne Hotel.

Deputy Sheriff Porter Greear, who investigated the incident, discovered that the fuse had burned to within one-fourth inch of the blasting cap, which was imbedded in the center of the stick of powder. The wax paper in which the powder was wrapped, was charred by the burning fuse

The opinion was expressed that the powder with the fuse ignited was thrown from a passing car as a prank. Since the explosion was not found near any building, it was assumed that there was no intent to cause damage.

It was explained that, had the powder exploded, a considerable number of windows in the surrounding area would have been smashed. Another possibility would have been the loss of life or property had some pedestrian or motorist been passing the spot at the time

An effort is being made to trace the source of the powder, cap and fuse.

Lee Demo Dinner Re-Scheduled For April 9th

The Lee County Democratic Dinner, which was postponed due to snow, has been re-scheduled for Saturday, April 9. Rhea Rasnic, chairman of the Lee County Democratic party has announced. The meeting will be held at the Jonesville High School, beginning at 7:00 p. m.

Congressman Charles H. Brown of the seventh congressional district of Missouri, will be the speaker of the evening. He will be introduced by Ninth District Congressman W. Pat Jennings.

Rasnic stated that a large crowd is expected for this meeting. He stated that tickets are now available from party members over the county.

Reminders!

B & PW Club meets Monday night!

MYF will serve breakfast Saturday!

Income Tax deadline is drawing near!

Don't wait--Get those Town and State Vehicle license now!

Buy tickets for Lions Minstrel!

Support the Easter Seal Drive!

Give to the Methodist Camp fund!

Attend Prayer Meeting on Wednesday!

Baptist Revival begins here March 23!

Livesay To Judge Hereford Show

Arthur L. Livesay, Pennington Gap, who is fast gaining a reputation as a breeder of registered Hereford cattle, has been selected to act as judge at the Star Hereford Association Show and Sale to be held at the Roanoke-Hollins Sale pavillion five miles north of Roanoke on U.S Route 11.

Some fifty registered animals will be sold at this sale, which begins at 1:00 p.m., on Saturday, March 26. The judging will begin at 9:30 that morning.

Morris Fannon, a former resident of Lee County and now manager of the Roanoke-Hollins Stock Yards, is Secretary of the association and will act as auctioneer for the sale. He along with his family, now reside at Troutville, Va.

Cumberland Bowl Park To Be Improved

The citizens of Jonesville are taking the lead in an effort to make the Cumberland Bowl Park more inviting and attractive to the increasing number of persons who visit this recreation center, Charles Couk, Mayor of Jonesville, said today.

"Our immediate goal is to provide basic playground equipment such as swings, slides and other such equipment for the use of the children who visit the park," he said. He also mentioned the offer of a number of citizens to donate labor and machinery in the construction of tennis courts, croquet courts and other such facilities. An effort will also be made, he said, to provide lighting for the area in order that the park may be used at night. A recreation hall or covered area is also needed for recreationel purposes during the rainy weather, he said.

Couk urged that civic and fraternal groups consider the possibility of supporting this effort in a financial way.

"A well equipped playground," he said, "can do much to curb juvenile delinquency and provide wholesome activity for youth and adults.

It was also mentioned that a paid recreation supervisor would be a great asset in planning and carrying out a well rounded recreation program for the youth of the county.

"Information gathered last year showed that more persons from over the county and surrounding area use the park than do the residents of Jonesville," the mayor said, as he urged the people of the county to support the project.

The Town of Jonesville has requested that the Lee County Board of Supervisors appropriate $500 for the purpose of helping with park improvements. While no definite commitment was made, the board did agree to make an effort to include this sum in the budget for the 1960 fiscal year, which begins on July 1. When the swimming pool was constructed in the park some years ago, the county aided with this project in a financial way.

The recreation committee for the Jonesville Town Council is made up of Garland Ely, Milford Martin and Merle Horton. The mayor indicated that he would request that a number of interested citizens of the town serve with them in planning and carrying out this improvement project.

Methodist Young Adults Have Banquet

Some one hundred sixty Methodist Young Adults from over the Big Stone Gap District attended the regular dinner meeting held here last Fri. evening. The gathering included the district superintendent and ten pastors from over the district.

Dr. Ralph Mohney, president of Tennessee Wesleyan College, was the speaker of the evening.

An evening of fellowship was enjoyed by those present.

Dryden Methodist Plans Revival For April 7th - 17th

A series of revival meetings has been planned for the Dryden Methodist Church beginning Thursday, April 7, and continuing through Sunday, April 17, the pastor, Rev. E. H. Insko, has announced.

The evangelist for the revival will be the Rev. Henry A. Screws, Jr., well known evangelist from the state of Georgia.

Pennington Gap 4-H Club Meets Elects Officers

Jimmy Tomlinson was elected president of the Pennington Gap 4-H Club at the regular meeting held on March 7.

Other officers elected were Linda Lawson, Vice-pres., Patricia Kelly, reporter, Gloria Turner and Lana Rasnic, reporters.

Adult leaders for the club are Mrs. Charlie Province and Arthur Lane Livesay.

The next regular meeting will be held on March 4.

County Wide PTA Council To Be Organized

Next Tuesday night at 7:30 o'clock, at Pennington Elementary School a meeting of all Lee County PTA's will be held for the purpose of organizing a County PTA Council.

Mrs. Ernest Robbins, District Director from Banner, Va. will be present to take charge of the meeting and the following PTA's are urged to send members and officers to this meeting:

Ben Hur, Mrs. Dimples Hartley, pres; Blackwater. H. A. Kinsler, pres.; Jonesville, Onza Hyatt, pres.; Pennington, Dillard Graham, pres.; Robbins Chapel, Mrs. Hubert Thomas, pres.; St. Charles, Mrs. Ralph Baker, pres.; Woodway, Mrs. Harold Smith, pres.

The purpose of the Council is to give information and inspiration to the local units, thereby strengthening them. Delegates appointed by the local units attend council meetings and the meetings are held only three or four times a year. Workshops, schools of instruction and other information will be available to help the local units carry out PTA work more effectively

It is hoped that each of the above mentioned PTA's will be well represented at next Tuesday night's meeting

Rabid Foxes Found In Dot, Wallens Creek Communities

During the month of March two foxes, killed in the Dot and Wallens Creek Communities, were found to be rabid, Lowell Hartley, sanitarian, for the Lee County Health Department, said yesterday.

Hartley stated that this did not necessarily indicate the beginning of a serious outbreak of rabies. However, he did issue a warning for people of the county to be on the look out for animals that do not act in a normal manner and report them to the Health Department.

He reported that two cows owned by a Wallens Creek farmer are being observed due to the fact that they have shown possible symptoms of having rabies.

Breakfast Served Saturday By MYF

Breakfast will be served Saturday morning from 6:30 until 8:00 in the Fellowship Hall of the Methodist Chuch by the members of the Methodist Youth Fellowship. The proceeds from this fund raising effort will be used by the organization on the Ft. Blackmore Summer Camp improvement project.

The public is cordially invited to attend. Tickets may be purchased from MYF members or at the door.

Elementary Cage Tournament Saturday Night

Ben Hur, Elydale, Jonesville and Keokee have advanced to the semifinals of the elementary School Tournament being held at Dryden. Ben Hur advanced with a 30-14 victory over Dryden; Elydale gained the semi's by downing Pennington 29-27 in an overtime; Jonesville made their way by defeating Ewing 33-27, and Rose Hill 41-26; and Keokee defeated Stickleyville 29-26. Dryden defeated St. Charles 24-17 in an earlier game.

In the semi-final round Thursday night Elydale and Keokee will play at 7 o'clock and the Jonesville-Ben Hur game will be played at 8 o'clock

The two winners will meet at 8 o'clock Saturday night for the championship while the two losers will meet at 7 o'clock in a consolation game.

MR. HARR AT HOME

W. D. Harr, who recently underwent surgery in a Bristol Hospital is now recuperating at home in Orland Heights. He hopes to resume his duties at Lee Bank and Trust Company in the near future.

Lee Republicans Told To Organize, Work, Recruit and Raise Funds

Organization, work, recruiting and fund raising were set forth as the four cardinal rules for winning elections for those who attended the Lee County Republican dinner last Saturday night at the Pennington High School.

A possible candidate for the Republican nomination for Congressman for the Ninth District, Elmo "Bud" Sheffey, Attorney for the Commonwealth for Washington County, said, "The Republicans of the District have the numbers, but they have been lying down on the job." He then outlined the four areas which, he said, "could mean the difference between victory and defeat."

A declared candidate for the nomination, Carl McAfee of Norton, said, "I feel that this is a Republican year." He said, "If nominated, I most certainly will not consider myself a 'sacrifice' candidate. Regardless of who is nominated for the office, a vigorous campaign must be waged," he said.

McAfee stated that, "If nominated, I will challenge the Democratic candidate to debate on any and every issue."

Both of the speakers spent considerable time in denouncing the District's Representative, W. Pat Jennings. They charged that, "he has done nothing for Lee and Wise Counties." These two young attorneys also devoted a large portion of their speeches to the discussion of the recent election in Lee County, charging that—"the Democrats have hurt themselves in their effort to get so many absentee voters qualified and voted."

The two speakers were introduced by Harry P. Rowlett of Jonesville, former Commonwealth Attorney. In his introductory remarks, he termed Democratic control over Virginia as an "iron hand," and predicted that, "the time will come in my lifetime when the people will wake up."

Hugh Cline, chairman of the Republican organization for the Ninth District, also present for the meeting, in his remarks pointed to the, "honest people—people of integrity who make up the Republican party. We should make every effort to sell our ideals and principles to the younger people," he said.

Continued On Page 8

More Candidates File for Town Elections

Five additional candidates have filed with the County Clerk declaring their intentions of running for office in the Town elections to be held on June 14.

Charles Couk, presently mayor of Jonesville, has indicated that he will be a candidate for re-election C. M. Wheeler, who has served as mayor of St. Charles, for a number of terms will also be a candidate for re-election.

Those who have filed as candidates for Town Council for Pennington Gap, are Robert G. Boffetti, W. J. Richards, F. M. Kirk. F. M. Williams and Charles E. Pope had filed as candidates for the office of mayor of Pennington Gap, some time ago.

Merchandise Taken From Rose Hill Store

Approximately one hundred dollars worth of merchandise was taken from Ancil Rowlett's general store in Rose Hill, last Tuesday night, a spokesman for the Sheriff's Department said yesterday

Entrance was made by forcing the front door open. Some one hundred dollars of merchandise was taken which included womens clothing, mens watches and other items.

The spokesman stated that available clues indicate that arrests will be made concerning this robbery in a very short time.

Ninth District Republicans To Meet In Bristol

Lee County Republicans are scheduled to be represented at the Ninth District convention in Bristol with 77 delegates and 77 alternates, Curtis Flanary County party chairman, said yesterday.

The convention to be held at the Virginia High School, beginning at 10:00 on Saturday morning, will select a Republican candidate to oppose the Democratic candidate, incumbent, W. Pat Jennings, in the coming November election for the Ninth District's seat in Congress.

Flanary stated that, in addition to the Congressional candidate, the convention would select two delegates and two alternates to the Republican National convention and one presidential elector.

Two young attorneys Carl McAfee of Norton, and Elmo Sheffey, Abingdon, are considered as likely candidates. Both men were speakers at a Republican dinner held at Pennington Gap, last Saturday evening.

St. Charles Man Takes Own Life In County Jail

A thirty-eight year old St Charles miner took his own life in the Lee County Jail at Jonesville, last Friday night.

The body of Edward Webb was discovered by the County Jailer, early Saturday morning, suspended from the bars of his cell by a heavy leather belt he had been wearing.

He had been confined to the jail on the previous day.

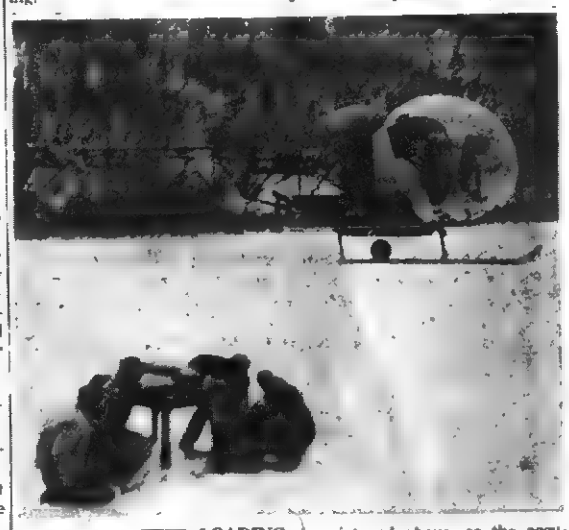

TAKE OFF AFTER LOADING is pictured above, as the occupants of the helicopter leave the ground with a load of calcium chloride to be sprinkled over the roof of the Planters Warehouse. The roof of this large warehouse was threatened by the weight of snow and the promise of more snow to come, last Tuesday night. Left, front can be seen the two men who loaded the chemical on the machine and bags of the chemical.

Some 3500 pounds of the snow-melting chemical was broadcast over the roof of the building. According to Clay Scott, one of the co-owners of the building, the snow began to melt immediately and by morning, most of it was gone.

Pennington Gap Social News

By PENNINGTON GAP WOMAN'S CLUB

To report next week's news call Mrs. D. E. McDaniel, ph. 19, Mrs. Lavoy Grabeel, ph. 196-J, Mrs. Cowles Kelly, ph. 47.

Shelburne's
YELLOW CABS
Ride Insured Cabs
CALL 75
Pennington Gap

Mrs. Olin Massengill and Lena were in Kingsport and Johnson City Saturday.

Mr. and Mrs. Willard Bays had visiting them last weekend Delbert Bays from Rocky Mt., N. C.

Dave Gibson and family of Kingsport spent the weekend with his mother, Mrs. Bessie Gibson.

Jack and Tommy Rasnic spent the weekend at home. They are students at E.T.S.C.

Mr. and Mrs. R. J. Hobbs of Cincinnati, Ohio spent the wk. end with their parents, Mr. and Mrs. Harold Cooney and Mr. and Mrs. Ollie Hobbs of Stone Creek.

Mrs. J. V. Graham is able to be back home from Lee General. Mrs. Graham is feeling much better.

Jerry Ray Livesay, son of Mr. and Mrs. Arthur Lane Livesay was a patient at Lee General last Saturday.

Mrs. D. C. Sturgill has returned to her home in Dryden after an extended visit in Detroit, Michigan.

Mrs. Pearl Lipps and son Everette left for Charlottesville last week. Everette went for a checkup at the University Hospital

Mrs. Hudson Hartley and Mrs. Carl Bates were in Bristol Wednesday on business. They also visited the Allen Hartley family in Bristol

Sally Frank Hickam from Blackwater was guest of the Stuart Brown's over the weekend.

Mr. and Mrs. Jim Fletcher spent the weekend at Oak Ridge, Tennessee.

Mrs. L. G. Cress, Mrs. Woodrow Kelly and Patsy Cress were in Kingsport last Monday.

Charlotte Kelly of L. M. U. was home for the weekend.

Mr. and Mrs. Herbert Head and sons Junior and Steve of Dayton, Ohio have been visiting Mrs. J. M. Head of St. Charles. They were accompanied by Herberts friends, Charlie an Chuck. While here they visited Geremas grandparents, Mr. and Mrs. Samp Baker. Geremas also visited Mr. and Mrs. Ralph Baker

Mrs. Ressie Scarborough spent a week visiting her son, Curtis, who is in the Marines and stationed at New Orleans, La. While there she attended the Mardi Gras.

Aubrey Lee celebrated his 7th birthday with a few friends the 17th at his home. Arlene Bates, Susan Gaujot, Vicki Minor, Mary Lynn Williams, Elise Rhea and Allen Kinser helped him celebrate the occasion.

Mr. and Mrs. Bill Richards, Pat and Elaine also Mr. and Mrs. Billy Lynn Richards and Cheryl took Mrs. A. L. Brown to Pleasant View, Ky. for a visit last Sunday.

Roy King is confined to Lee General Hospital, but is feeling much better.

Mr. and Mrs. B. H. Wainscott were in Memphis, Tenn. over the weekend attending the graduation of their son-in-law, Frank Seeger, who received his M.D. at the U. T. M. C. Also attending the graduation exercises were Dr. and Mrs. Henry Kinser and Mr. and Mrs. R. P David.

Mr. and Mrs. J. W. Newman spent the weekend in Knoxville, Tenn. with their daughter and family, Mr. and Mrs. C. W Chandler.

Walter Harber from Elizabethton, Tenn. was visiting the G. E. Harber's last weekend.

Glenn Allen Wallen, Pennington Gap, Gloria Sue Redwine, St. Charles and Judy Morefield, Woodway, all students at Lees McRae spent the weekend at home. Mrs Parr Wallen went for them to Banner Elk and took them back to school.

Bruce Kelly, Washington, D. C. has been visiting his parents, the Joe Kelly's recently

Mrs Marion McKeever from Big Stone Gap was visiting her mother, Mrs Jess Williams last Sunday

Mrs. E T. Ely has been a patient at Lee General.

The W S C S. met at the Methodist Church Thursday at 10 o'clock for the purpose of studying the conference minutes A covered dish luncheon was served followed by the general meeting of the society after lunch.

Margaret Rasnic, Kathleen Oaks, Hariette Parsons and Sally Daugherty were in Kingsport Saturday. The girls were overnight guests of Margaret's Sat.

Mary Lynn Williams celebrated her 7th birthday at the home of her parents, the Jack Williams' Sat afternoon. Twenty- five enjoyed the party.

Mrs. T. H. Pugh is feeling much better but is still confined at Lee General Those visiting her last week were: Mr. and Mrs. C B. Waddell and son, Richmond, Va., Mr. and Mrs. Edsel F. Pugh, Astubula, Ohio, Mr. and Mrs. Henry F. Pugh and family of Dayton, Ohio, Mr and Mrs. Wayne C. Pugh and son, Miamisburg, Ohio, Mr. and Mrs. R. G. Pugh and Bobby, West Jefferson, N. C. and Mrs. Eveliana P. Tomlinson, Bristol, Va.

Mrs. Hardie Rogers spent three days in Bristol recently. She was stranded because of the big snow.

Mr. and Mrs. Richard Orr visited Mr. and Mrs. E. M. Osborne in Big Stone Gap Sun

Bruce Levin of Winston-Salem, N. C. was a weekend guest of Mr. and Mrs. Jesse Buck.

Mr. and Mrs. Elmer Rogers and children, Richard and Katie of Xenia, Ohio have been visiting Mr. and Mrs. Samp Baker on Stone Creek and friends and relatives on Pucketts Creek.

The Elizabeth Hale Circle met at the Baptist Church last week. Mrs D. E. McDaniel and Mrs. Lavoy Grabeel were hostesses. The program was given by Mary Smith. Sixteen members were present.

The Polyanna Club met with Mrs. J. M. Anderson Sat. night. Those present were Mesdames: David Pence, V. M. Pence, Jim Tipton, A. N. Smalley, Roy King, R. E. Beeler, Jr., Jack King and Sally Fry.

Mr. and Mr. S. J. Shelburne were in Newport News a couple days last week on business.

Mr. and Mrs. Willard Bays were dinner guests of the Sam Davis, Jr. home last week

Mr. and Mrs. Jay Tipton were weekend guests with Mrs. Tipton's brother and family, Mr. and Mrs. Bobby Collier in Cincinnati, Ohio

Mr. and Mrs. Billy Lynn Richards and Mrs. Bill Richards were in Kingsport Mon.

CELEBRATES 79TH BIRTHDAY

Mrs Curt Bright gave a surprise birthday dinner for Mr Bright, Sunday, March 20 in honor of his 79th Birthday

The following guests were present to help him celebrate: Mr. and Mrs. L. B. Osborne and family, Nellie Jones and Bug Stapleton, all of Stone Creek, Mr. and Mrs. Ralph LeFevers and family, Woodway, Kenneth Harris, Jonesville, Jerry Edgar, St. Charles, Jean Gibson, Pennington Gap.

He received many nice gifts.

March 20-26 Is Wildlife Week

The week of March 20 through 26 will be observed across Virginia and the nation as National Wildlife Week, a time set aside for people to give special attention to the problem of providing proper care for their lands and waters. The 1960 Wildlife Week program focuses attention on the growing need for protecting our depleted water supplies. Water has suffered severely from pollution, drainage, burning and mistreatment of forests, abuse of farmlands, and other wasteful practices which have led to the critical shortages faced today by many communities. To restore our water supplies, people must study our water needs and contribute actively to plans for sound, long-range water conservation programs.

PAINT SALE
Less Than 1/2 Price
PORCH-FLOOR ENAMEL
Top quality Davis Porch-Floor Enamel for inside or outside use. Withstands traffic wear on any walking surface. Ideal for outdoor furniture, work benches, pipes, and many other uses. Use on wood, metal, linoleum, or concrete. Provides smooth tile-like finish.
Choice of 12 Colors
Regular Price $2.00 Quart
$1.19 Quart
HOUSE PAINT
Top quality Davis Ever-Bright White House Paint.
Regular $6.19 a Gallon
$4.89
Gal. In 5's 10c a Gal. Higher in 1's.
LATEX "22" RUBBER BASE WALL PAINT
One Hour Dry - - - Latest Colors
$3.98 Gallon
Lee Wallpaper and Paint Company
PHONE 368
PENNINGTON GAP, VA.
Davis Paint Products

"DE-MAC"
TM

Yes - - -
Also Sandwiches, Soups & Seafoods
MUTT & JEFF
DRIVE IN
East Pennington

Furniture!
Furniture!
Furniture!
Home Appliance Company
Phone 175
PENNINGTON GAP

Dr. A. G. Barton
and
Dr. R. D. Barton
OPTOMETRISTS
EYES EXAMINED
GLASSES FITTED
Closed Saturday Afternoons
Phone 174
Middlesboro, Ky.

Registered Hereford Sale
Wednesday, March 30, 1960
Purebred Sales Pavillion
4 Miles North on U. S. 11
BRISTOL, VIRGINIA
80 Head - Horned and Polled - 80 Head
55 Bulls, 10 to 36 months old
25 Females, Bred and Open
SHOW: 9:30 A. M. — SALE 12:30 P. M.
Coming From The Top Herds of the Tri-State Area
HERD BULL PROSPECTS
FOUNDATION FEMALES
For Catalogues or Further Information Contact:
Virginia Hereford Association
Warrenton, Virginia
Owen Thomas III, Secretary

Air Conditioning—temperatures made to order—for all-weather comfort. See The Dinah Shore Chevy Show in color Sundays, NBC TV—the Pat Boone Chevy Showroom weekly ABC-TV

OPEN THE ONE-PIECE TAILGATE—SEE THE
WIDE INSIDE
DIFFERENCE IN A CHEVY WAGON!

Chevy wagons are widest where wagons should be—with the widest seating, the widest cargo space and the widest choice of power teams in the low-price field. Check any of the five handy, handsome new models at your dealer's. You won't find these versatile advantages in any other wagon near Chevy's size and price! ■ Widest seating, front and rear—*up to a full 3.1 inches wider in front, up to 4.2 inches in the rear* ■ Widest cargo area—*the load platform's a whopping 5½ feet wide, designed for a wider variety of cargo.* ■ Widest area between wheel housings—*allows more room for bulky loads.* ■ Widest choice of engines and transmissions—*24 combinations in all, to give you peak performance with any kind of load* ■ Full Coil springs that ride right loaded or light—*no other wagon near Chevy's price and size gentles the bumps with coil springs at all four wheels.* ■ More road and ramp clearance—*you can take full loads over bumps and grades without scraping bumpers.* ■ Truly practical 9-passenger model—*with roomy rear-facing third seat and electric roll-down rear window.*

CHEVROLET

See Corvair for the wide, wide difference in compact cars!
Every Corvair gives you a fold-down rear seat for extra storage space—at not a penny extra. And this is only one of many advantages you'll find in no other compact car in the land!

See your local authorized Chevrolet dealer for fast delivery, favorable deals!

JESSEE CHEVROLET SALES COMPANY, INC.
Phone 55 Dealer License No. 205 Pennington Gap

SAVE DOLLARS
instead of pennies with an ELECTRIC range

Electric heat is "clean as electric light"—and that's like money in the bank. It cuts way down on cleaning costs—on redecorating—on the wear and tear from frequent washing of curtains. Yes, when you save on repainting and redecorating, you are saving dollars. One kitchen paint job would pay for a couple of year's operation of your electric range. Clean, electric heat cuts way down on your work too. Saves hours and hours of cleaning time. And, you have the satisfaction of serving better meals with less work . . . electrically.

OLD DOMINION POWER COMPANY

Jonesville Social News

By JONESVILLE WOMAN'S CLUB

Jack Ryan and George Gallahan were overnight guests of Mr. and Mrs. B. Wynn. Mr. Ryan and his flight engineer were returning to Atlantic City, N. J. from Phoenix, Ariz. where they picked up a helicopter for use at their N. J. Base. Mr. Ryan is a former resident of Jonesville.

The Davidson Family enjoyed a covered dish dinner at the home of Mr. and Mrs. Ben Davidson, Sr. Sunday. Those present were Mr. and Mrs Cardon Davidson, Mr. and Mrs. Bill Hines and daughters, Mr. and Mrs. Kenneth Davidson, Nancy and Bill, Mr. and Mrs. Wesley Spangler, Mr. and Mrs. Bill Davidson and daughter of Bristol, Va., Mr. and Mrs. H. J. Crockett, Mrs. Patti Henderson, Mrs. Ann Meimann, Judy Graham, Judy Shelton, Phyllis Lair and Dick Davidson.

Mr. and Mrs. C. W. Warner of Estherville, Iowa, parents of Mrs. Gertrude Johnson are visiting the Johnsons for two wks.

Irene Collins of Clinch Valley at Wise, spent the weekend at home.

Mr. and Mrs. Gray Moore, Debbie and Brenda, and Miss Betty Sue Smith were in Middlesboro Saturday.

Miss Zelma Sebert who spent several days in the hospital is at home feeling much better.

Mrs. Wesley Spangler spent 2 wks. in Indep. Ky. with her daughter Mrs. Wagner, who has been very ill.

Mr. and Mrs. Louie Smith of Kingsport, Tenn. were overnight guests of Mr. and Mrs. H. J. Crockett Sat. night.

Mr. and Mrs. Kenneth Davidson and Nancy and Bill were in Middlesboro, Ky Saturday.

Judy Graham and Judy Shelton, students at Georgetown College spent the weekend with Nancy Davidson.

Dick Davidson a student at N. K. and Miss Phyllis Lair a student at Georgetown spent the weekend with Mr. and Mrs Ben Davidson, Sr.

Mrs. Bill Pridemore and Mrs. C. R. Barnes were guest speakes at the P.T.A. Meeting Tues. at the Woodway School

On Sat. evening members of the Jonesville MYF were served a Fellowship Dinner at the Methodist Church, this ended two evenings of Home Visitations for new members.

Mr. and Mrs. N. M. Moore and daughter of Bristol were weekend guests of his mother Mrs. Hattie Moore.

Mrs. Florence Allen was dinner guest of Mrs. Bill Pridmore Sunday.

Mary Joe Berry a student at Marion College spent the weekend with home folks.

Mrs. M. A. Cress who has been a patient at Lee General, for some time has moved to East Tenn. Baptist Hospital in Knoxville for treatment.

Mrs. Pearl Ewing, Mrs. Virginia Ewing and Mrs. Mary Emma McClure were in Knoxville, Saturday.

Dorothy Cave, a student at L.M.U. spent the weekend with her parents, Mr. and Mrs. Henry Cave.

W. B. Browning is a patient in Lee General Hospital.

Mrs. A. D. Yeary of Ewing was overnight guest of her sister, Mrs. Charles Couk, Sunday.

Dr. and Mrs. T. S. Ely, C. Y. Cridlin, Mr. and Mrs. Carson Night of the Commandery at Robinette attended the Ladies Norton, Thursday evening.

The Jonesville High School Beta Club attended the Beta Convention in Roanoke, Va. last week. They were chaperoned by Coach Charles James and Mr. and Mrs. Bobby Muncy.

College students visiting over the weekend were Tommy Jones of L.M.U., Vivian Humpherys of E.H., Denny Williamson of T., Judy Graham, G.T., Dick Davidson, U.K.

Mr. and Mrs. Jim Humpherys of Lebanon were visiting relatives over the weekend.

Miss Kyla Gregory, Home Ec. Teacher at Keokee High School spent, the weekend with her parents, Mr and Mrs. J. D. Gregory.

Mrs. G. P. Cridlin is getting along nicely after eye surgery at the McKee Hospital in Johnson City, Tenn.

Mr. and Mrs. Dan Williams and children of Knoxville, Tenn. Mr. and Mrs. L. H. Satterfield and daughter of Blackwater, Va. were dinner guests of Mr. and Mrs. L. N. Cridlin, Sr. Sunday.

Mrs. Vennie Compton, who has been visiting Mrs. Joe Chance for some time has returned to her home at Wood, Va.

Mrs. Charles Chance who suffered a broken hip some time ago, has been removed from a Knoxville Hospital to her son, Roberts home in Maryville, Tenn.

Mr. and Mrs. Carden Davidson made a business trip to Johnson City, Tenn. Friday, while there they visited with Mr. and Mrs. Fred Russell also with Mrs. G. P. Cridlin, who is a patient in McKee Hospital.

Mrs. Joe Cridlin was in Johnson City, Tuesday to visit Mrs G. P. Cridlin at McKee Hospital, Miss Etta Matlock who had been with Mrs. Cridlin, accompanied her home.

Mr. and Mrs. C. Y. Cridlin and daughter Nancy and G. P. Cridlin, visited Mrs. G. P. Cridlin at McKee Hospital Sunday.

Pennington Gap

Tommy D. Stevens, AK2-US N; has been spending most of his 30 days leave here in Pennington Gap, with his two grandmothers, Mrs. W. R. Rutherford and Mrs. McVey, who live on on Mulberry Street. Tommy also spent a week with his parents Mr. and Mrs. Robert L. Stevens in Cincinnati, who were former residents of Pennington Gap.

Tommy has been in the Navy for 5 years and has been stationed in Great Lakes, Ill., Norman, Okla., Jacksonville, Fla. and Annapolis, Md. He served 3 years aboard the USS Los Angeles, home ported at Long Beach, Calif.

He has visited the countries of Japan, China, Australia, Philippine Islands, Hong Kong and Hawaii. He is now transferred to his new base, The Helicopter Training Group, Ellyson Field, Pensacola, Fla.

Tommy reported that he enjoyed his visit here in Pennington among his friends and relatives.

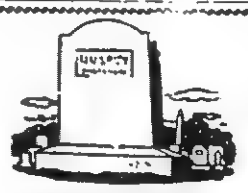

BUY DIRECT
FROM MANUFACTURER
SAVE THE DIFFERENCE
We Work for Those
Who Love and Remember
MIDDLESBORO MONUMENT CO.
1604 E. Cumberland Ave.
Middlesboro, Kentucky

GET IT AT
LEE'S
YOUR DRUGGIST FOR 54 YEARS
Middlesboro, Kentucky Phone 31

WE'RE
SNOW BLIND!
We Stocked Up-You Didn't Buy!
INVENTORY REDUCTION SALE!
PROFITS SACRIFICED
Genuine FRIGIDAIRE Appliances
Name Your Terms-Name Your Deal!
PRICES ON ENTIRE FRIGIDAIRE LINE REDUCED FOR THIS SPECIAL EVENT

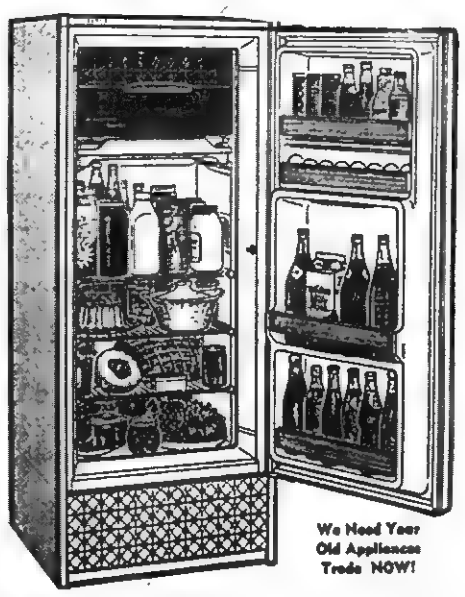

BONUS
TRADE IN
ALLOWANCES
THIS
WEEK
ONLY

WE'RE WHEELING AND DEALING THIS WEEK—NO DOWN PAYMENT WITH TRADE

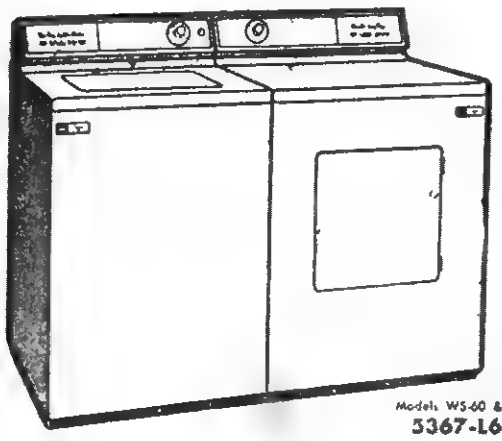

Get both, the famous Frigidaire washer and Dryer for only $3.85 per week, with trade. Also have a limited supply of 59 model, 11 Cu. Ft. Frigidaire refrigerators for only $188.88 with trade.

ACT NOW AND SAVE AT:
HOME APPLIANCE COMPANY
Phone 173 Pennington Gap

WANT-ADS

PURINA Livestock, Dairy and Poultry Feeds of all kinds. Free delivery service. Call Doyle Feed and Grain, Rose Hill. Phone Lee 4000, days, 2531 nights.
Adv. No. 39-TF

ARE YOU BOTHERED with stomach ulcers, gas or digestive disturbances? If so try our special stomach medicine. Only $1.50 for 8 oz. bottle Fugate Drug, Pennington Gap. Phone No. 776.
Adv. No. 34-tf.

TREE SURGERY—Trees pruned, fertilized or removed from your premises. Contact Robert Debusk, Rt. 4, Jonesville.
Adv. No. 9-4t

BELSAW SHARP ALL gives knives, circle saws, scissors and other cutting tools a perfect cutting edge. We sharpen, gum and set. See or call Dillard Graham, 1706 Oakwood Ave., Pennington Gap.
Adv. No. 8-TF

GOODRICH TIRES ON A BUDGET PLAN — Small down payment, remainder on easy payment plan to suit you.—Texaco Service Center, Phone 740, Pennington Gap.
Adv. No. 8-TF

MAKE GARDENING A PLEASURE — Get the Gibson Garden Tiller in a size to suit your needs. Reverse gear in all models. Creech Tire and Supply Co., Phone 178, Pennington Gap.
Adv. No. 8-TF

YOU DON'T NEED TO WORRY about getting or holding a job with your Rawleigh Business where the more you work the more you earn. Thousands prospering every year. Write at once for more information. Rawleigh's Dept., VAC-520-802, Richmond, Va.
Adv. No. 9-5t-pd.

TAX RETURNS — Accountant, experienced in filing income tax returns, Accuracy guaranteed, reasonable, phone Jonesville 46, James Ferguson, Woodward Hotel.
Adv. No. 10-3t.

LOANS TO FARMERS and STOCKMEN
Farm mortgage and production loans. Repayment to fit your farm income. See Rufus R. Rollins, second and fourth Monday morning - Clerk's Office; Afternoon - Livestock Market, Jonesville, Virginia.
FARM CREDIT OFFICE
Write Box 35, Big Stone Gap, Va., Phone 285.
Adv. No. 34-TF

We Move A House Full In One Load and Save You Money
Sprinkle's Moving
Local and Long Distance
Phones 213-J or 832-J
Pennington Gap

FOR RENT—3-Room furnished apartment with bath, hot water and steam heat. Phone 666, Pennington Gap.
Adv. No. 8-TF

Order of Publication

VIRGINIA. In the Clerk's Office of the Circuit Court of Lee County, the 14th day of March, 1960

Dewey R. Johnston, Lonette Johnston, Roy V. Johnston, Ora Jean Johnston, Earl Johnston, Betty Jean Johnston, Complainants VS. In Chancery, Elbert McConnell, Route 3, Gaithersburg Md., Billy McConnell, Rt. 3, Gaithersburg, Md., Venley McConnell, Rt. 3, Gaithersburg, Md. Nadine McConnell, Rt. 3, Gaithersburg, Md., Glen McConnell Rt. 3, Gaithersburg, Md Ola Mae McConnell, Rt. 3, Gaithersburg, Md., Ruth Sanders, Rt. 3, Gaithersburg, Md., Tommy Sanders, Rt. 3, Gaithersburg, Md., Virginia Rutledge, Rt. 3, Gaithersburg, Md., Herman Rutledge, Rt. 3, Gaithersburg, Md., Fred E. Johnston, 4141 Lions Ave., Willoughby, Ohio, Josephine Johnston, 4141 Lions Ave., Willoughby, Ohio, Defendants

The object of this suit is to partition in kind, or in any other manner provided by law, the lands which Alpha Johnston McConnell, died, siezed, and possessed, containing 29 acres, more or less.

An affidavit has been made and filed that the defendants are not residents of this State. It is ordered that they appear before this court within ten days after due publication of this order and protect their interests herein.

An Extract - Teste: Joseph N. Cridlin, p. q., Jonesville, Va
Arthur T. Burchette, Clerk
By: Gertrude P. Napier, Deputy Clerk.
Adv No. 11-4t.

Mobile Homes For Sale — The Great Lakes, Nashua, Charlamor, Troy and Claiborne brands. Free Muntz TV with first three coaches sold. Thompson-Hall Trailer Sales, Middlesboro, Ky.
Adv. No. 11-TF.

DO YOU WANT? An opportunity to increase your earnings and be able to qualify for a promotion into management. This is a full time job with no strikes or lay offs. Experience not necessary. Opportunity to earn $85-$120 per week to start. A settled man that can furnish good character references can go to work at once If interested apply 10-11 a. m., Monday at Electrolux Corporation, 824 Park Ave., Norton, Va
Adv No 11-3t.

Now is the time to start planning your "FROSTY CREME STORE." Make real profits on your Ice Cream sales. Ice Cream machines for every need. Complete planning. Write or call The Kitchen Center, Inc., 226 Fourth St., Parkersburg, W. Va. Phone GA 2-7371.
Adv. No. 11-2t.

FOR SALE — One TD Number 24 International Bulldozer, Suitable for stripmining. Priced for quick sale. Call Pennington Gap, 666.
Adv. No. 1-tf.

NOTICE

It is the intention of this Board to propose the following county ordinance for adoption at their regular meeting to be held May 4, 1960

Whereas prior to the 1959 special session of the General Assembly of Virginia a portion of all taxes received from the sale of dog licenses were paid over to the Commonwealth of Virginia, and;

Whereas Virginia Code section 29-184.2 (C) as amended in the special session of the General Assembly of Virginia in 1959 does authorize the individual counties to adopt an ordinance establishing the county dog license tax thereby making Virginia Code section 29-184 (as amended) inoperative, and,

Whereas further Virginia Code section 29-184.2 (C) would allow any such county to retain all taxes from the sale of said licenses.

BE IT HEREBY RESOLVED, that the Lee County Board of Supervisors adopt the following ordinance in accordance with Virginia Code section 29-184.2 (C) providing the same license cost that 29-184 (as amended) now provides.

LEE COUNTY DOG LICENSE ORDINANCE

It shall be unlawful for any person to own a dog four months or over in this county unless such dog is licensed, as required by the provisions of Chapter 9, of the Code of Virginia of 1950 (as amended). Dog licenses shall run by the calendar year, namely, from January first to December thirty-first, inclusive, and the license tax, which shall be the only license tax on dogs in this state or county shall be payable at the office of the treasurer and shall be as follows:

Male — For a male dog, one dollar.

Unsexed Female — For an unsexed (successfully spayed) female dog, one dollar.

Female — For a female dog, three dollars.

Kennel for Twenty Dogs — For a kennel of twenty dogs, fifteen dollars.

Kennel for Fifty Dogs — For a kennel of fifty dogs, twenty-five dollars.

Lee County Board of Supervisors
Clyde W. Hobbs, Chairman

This notice in accordance with Virginia Code section 15-8 of 1960 (as amended).

A COPY TESTE: Arthur T. Burchette, Clerk, Board of Supervisors, Lee County, Va.
Adv. No. 11-4t.

SAVE UP TO $150 ON NEW 1959 WESTINGHOUSE APPLIANCES — We are clearing our store of all new Westinghouse Appliances - Washers, Dryers, Refrigerators, Electric Ranges and TV Sets all going at 10 per cent above cost while they last. Creech Tire and Supply Co., Pennington Gap, Phone 178.
Adv. No. 4-TF

See Other Classified Ads On Page 4

The POWELL VALLEY NEWS

Published Every Thursday, at Pennington Gap, Virginia
— By The —
POWELL VALLEY PRINTING COMPANY

Entered at the Post Office at Pennington Gap, Virginia As Mail Matter of the Second Class

CAMP GROUND

Mesdames Birg Sergent, Fred Cox, Doyle Carter and C. R. Barnes attended an executive meetin of the P.T.A. at Clinch Valley College Tuesday.

Ann Sergent and Diana Sadler are among the Beta Club members in Roanoke this week

Mrs. Tritt with her book club members met with Johne Sexon Thursday night. 13 members were present.

Birg Sergent Jr. left Sat. for camp at Ft. Knox, Ky.

The Camp Ground MYF observed Christian Witness Mission this weekend by visiting in the homes in the community emphasing the importance of the MYF and try to get more young people to become members.

Those from the Camp Ground attending the quarterly meeting at Roller Chapel were Mr. and Mrs. Olen Muncy and Johnny and Mr. and Mrs. B. B. Sergent.

Tom Joyce is now enrolled in Coyne Electrical School in Chicago.

Miss Mary Jo Berry from Marion College spent the wk. end with her parents, Mr. and Mrs. Frances Berry.

Mrs. Anne Meimann was Sun. dinner guest of Mr. and Mrs. Ben Davidson recently.

Mrs. Herman Quinley spent some time with her daughter and son-in-law Mr. and Mrs. Roy Livesay, Jr. in Dayton, O. Mr. and Mrs. Livesay are the proud parents of a new baby

Mr. and Mrs. Billy Hines and Patti visited with Emitte Hines Sunday evening

Mr. and Mrs. Ken Davidson and Bill were in Middlesboro Saturday.

Mr. and Mrs. Ray McConnell, Mr. and Mrs. Billy Hines attened the funeral of their cousin, Raymond Eagle, St. Charles on Wednesday.

Miss Jett Spangler visited in the home of Mr. and Mrs. Wesley Spangler Sunday evening.

The Camp Ground W.S.C.S. meets at the home of Mrs. Lela Muncy March 24, at 2 p.m.

In the Hour of Need

Davidson's Funeral Home

Phone 196 Jonesville

KEOKEE

Mr. and Mrs Jerry D. Penley of Bristol announce the birth of a daughter on March 9. The new comer weighed 7 lb. 1½ oz. and she has been named Vanessa Charmine. The great grandmother is Mrs. Lee Barker.

Mr. and Mrs. J. G. Thompson, Sr., attended a birthday dinner Sunday given in honor of Mr Thompson and J. E. Body, Jr at the home of Mr. and Mrs. J. G Thompson, Jr in Big Stone Gap

Mrs Clarence Hull has returned to her home in Dayton, Ohio after spending a few days visiting relatives here.

Mrs. H. H. Lawson, Mr. and Mrs. J. G. Thompson, Sr. visited Mrs. Ollie Barker at the Wise Memorial hospital on Sun.

ROSE HILL

Miss Rosanna Fugate spent a few days last week with her grandparents, Mr. and Mrs. T. B. Fugate.

Mr. and Mrs. L. D. Fugate, Sylvia and Allen Kinser drove to Lewisburg West, Va. to bring Rhea Fugate from school for the spring holiday.

Hubert Wheeler has returned from Richmond.

Mrs. L. D. Fugate, Sylvia and Rhea were in Middlesboro Sat.

Mrs. George Gibson was in Middlesboro Sat.

Mr. and Mrs. Ernest Marcum and Janice, Mrs. Pete Baumgardner and boys and Kempt Baumgardner were visiting Mrs. Howard Johnson of Middlesboro Tuesday.

Mt. Olivet Church met with Mrs. Jess McConnell Thursday night, March 17. Program leader. Mrs. Levi Baker. Subject, "Why I Belong To Christ". Prayer by Mrs. Ethel Fugate. Those present were: Mrs. Robert Garrett, Ivetta McConnel and Ann McConnell, Marie Baker, Doris McConnell, Myrtle and Sandra Montgomery, Druciela Hensley, Toots Bacon, Ginger Baker, Mrs. Levi Baker, Mrs. Ethel Fugate, Mrs. Richard Maynard. Refreshments were served to 14 members and 3 visitors. Mrs. Nora Irvin, Lillian Ball and Roberta Ball.

The Baptist Associational Sunday School Convention met at Jonesville Baptist Church, Sunday The Silver Leaf Baptist Church took the Banner for having the largest attendance. This was a stewardship program. Rev. Kinser put on a very interesting program.

The Silver Leaf Baptist W.M S met at the pastorium to observe the week of prayer for Home Missions.

The meeting was opened with Meditation Music: "Jesus Lover of My Soul". The call to worship was led by Mrs. S. T Davis prayer league chairman, using Isa. 40 1-9. Mrs Clyde Rhea led in united prayer Mrs. Tom King brought the program using for her subject, "Lift Up Thy Voice through Preaching," she presented all the phases of the Home Mission work and told how it was carried on, after which there was a session of directed prayer. The meditation was brought by Mrs. Hobert Jerrells. Mrs. King closed this meeting, prayer.

The second program was presented, Mrs. Dee Jerrells and Mrs. Rufus Janes gave the program using for their subject, "Bring Good Tidings through building."

Mrs. Jerrels used for meditation music "The great Physician" and Prov. 25:25, Acts 13:32,33.

The building ministries of the Home Mission board was presented as to the need and how they could be met. The directed prayer was led by the prayer chairman, Mrs. Rufus Jaynes played special music while the society brought their gifts in a lovely basket which had been prepared by the prayer chairman after which the meeting was dismissed by their pastor the Rev. Clyde Rhea.

This being St. Patrick's day, Mrs. Rhea served a plate carrying out the spirit of the day in colors. The favors were irish potatoes made in doll faces with green satin bows. Mrs. Tom King conducted an Irish contest in which Mrs. Lon Friar was the winner. Three more programs are planned to finish our week of prayer.

Mr. and Mrs. S. T. Davis and Mrs. Vida Flanary were in Middlesboro Tuesday.

Little Sandra Willis was the guest of her aunt, Mrs. White Marcum Friday.

The Rose Hill Homemakers Club meeting will be with Mrs B. C. Fugate on March 25, at 7 p.m with Mrs. U. G Owens as co-hostess. Mrs. Beryl Owens will present the program on "Health First Aid and Safety"

Mr and Mrs. Curtis Minton and Rev and Mrs. Clyde Rhea and Janet were in Jonesville Tuesday on business

Mr and Mrs. Robert Charles Smith were supper guests of Mr and Mrs. J. S. Collins.

Robert Smith and Dr Sumpter made a business trip to Harlan Thursday

Tri-State Spring Sale March 30

A recent announcement by the Tri-State Hereford Breeders Association indicates that their Spring Show and Sale will be held on Wednesday, March 30 at the Purebred Sales Pavilion located 4½ miles north of Bristol, Virginia, an U. S. Route 11.

Featured in this year's sale are consignments from some of the leading Hereford breeders in the Tri-State area. There will be 40 bulls and 25 females offered in this sale.

Savings Possible in Livestock Feeds

A dollar saved is $16 you don't have to earn, says Kenneth Loope, agricultural economist at VPI. He means that sales of $16 are required to earn a net return of one dollar.

One central Virginia dairy farmer saved $95 per month on his feed costs. This meant an annual savings of $1170 To net this much aadditional income he would have to increase his sales by $19,500 per year.

How were such savings effected? By changing the ration fed to take advantage of lower nutrient costs for certain grains. A ration consisting of larger amounts of lower priced nutrient sources was worked out.

Cost per ton of the feed was rduced from $61.92 to $58.50 This was done by feeding more corn which was the concentrate source of nutrient and substituting soybean oil meal for 32 percent as a protein source. Oats and molasses (high price nutrient sources) were eliminated. The total digestible nutrients in the new feed were 8 45 percent higher than in the old.

It might be pointed out that if molasses is omitted there might be more dust in feeding. Palatability also may decrease, but there should be no problem of failure to eat concentrates VPI dairy science researchers approved the substitute feed as being as valuable on a TDN basis as the original

To take advantage of this substitution possibility, it will be necessary for farmers to determine nutrient costs from various sources. The farmer illustrated was paying $2.75 per cwt. for shelled corn, which is $1.54 per bushel.

In many cases dairymen may make further savings by buying corn direct and getting custom grinding and mixing or by furnishing these services themselves, says Loope.

For The Best In Cut Flowers Potted Plants CALL NORTON FLORAL

Pennington Gap, Va.
Phone No. 641

State Bank No. 569

REPORT OF CONDITION OF

Peoples Bank of Ewing

of Ewing, in the State of Virginia, at the close of business on March 15, 1960. Made to The State Corporation Commission.

ASSETS

Cash, balances with other banks, including reserve balances, and cash items in process of collection		461,558.57
United States Government obligations, direct and guaranteed		853,218.50
Obligations of States and political subdivisions		222,127.07
Loans and discounts (including $950.06 overdrafts)		1,145,525.68
Bank premises owned $28,800.00, furniture and fixtures $16,400.00		45,200.00
TOTAL ASSETS		2,727,629.82

LIABILITIES

Demand deposits of individuals, partnerships, and corporations		1,222,779.29
Time deposits of individuals, partnerships, and corporations		1,189,465.93
Deposits of United States Government (including postal savings)		10,293.41
Deposits of States and political subdivisions		85,720.00
Other deposits (certified and officers' checks, etc.)		72.00
TOTAL DEPOSITS	$2,508,330.63	
TOTAL LIABILITIES		2,508,330.63

CAPITAL ACCOUNTS

Capital*	$ 50,000.00
Surplus	100,000.00
Undivided profits	59,299.19
Reserves (and retirement account for preferred capital	10,000.00
TOTAL CAPITAL ACCOUNTS	219,299.19
TOTAL LIABILITIES AND CAPITAL ACCOUNTS	2,727,629.82

*This bank's capital consists of:
Common stock with total par value of $ 50,000.00

MEMORANDA

Assets pledged or assigned to secure liabilities and for other purposes ... $ 200,000.00

I, H. T. Ritchie, Cashier, of the above-named bank, do solemnly swear that the above statement is true, and that it fully and correctly represents the true state of the several matters herein contained and set forth, to the best of my knowledge and belief

H T Ritchie

Correct Attest

C D Fugate
Tom B. Fugate
W K Fugate

H. T. Ritchie
Jas. P. Richmond
J M Seale
S A Yeary

Directors

State of Virginia, County of Lee, ss

Sworn to and subscribed before me this 22 day of March 1960 and I hereby certify that I am not an officer or director of this bank.

My commission expires February 12, 1961

Earl B Flanary, Notary Public

CUT PRODUCTION COSTS with Southern States Top Quality Seed

Sure. Top Quality Seed sometimes costs a little more than ordinary seed. Maybe a penny or two more per acre out of every dollar of annual production cost.

But Top Quality Seed gives you 10% and more greater yields than ordinary seed, say conservative agronomists.

Down go your production costs per acre, up go your profits.

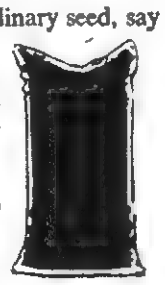

IT COSTS LESS TO USE THE BEST

WINTER OATS

	Bu.
Forkedeer Oats	$1.75
Cert. Forkedeer	$2.25
	Cwt.
Cert. Williamsburg Alfalfa	$50.00
Kansas Alfalfa	$40.00
Cert. Buffalo Alfalfa	$40.00
Choice Timothy	$20.00
Orchard Grass (Onion Free)	$37.00
Ky. 31 Fescue	$30.00
Red Clover	$45.00
Cert. Ladino Clover	$85.00
Super Korean Lespedeza (1-dodder) (No Giant Fox Tail)	$14.00
Kobe Lespedeza (1-dodder) (No Giant Fox Tail)	$17.00

LEE FARMERS CO-OP
Jonesville Virginia

YOUR SOUTHERN STATES COOPERATIVE SERVICE AGENCY

G&G SUPERMARKET

Its So Nice To Save Twice, Save with low Prices Plus S. & H. Green Stamps
Jonesville, Va.

Blue Plate **Pimientos** 15c

Super Suds (Regular) 2 For **Soap Powder** 47c

Sioux-B 2½ lb. **Honey** 89c

Valleydale **PICNICS** Pound 29c

Always Fresh 2 lbs. For **Ground Beef** 95c

We have Good U. S. Graded Beef every day in the week

Chuck Roast ... 59c lb.

"T" Bone and Sirloin .... 89c lb.

KLEENEX 200 Size 15c

Alcoa **Wrap** 25 Ft. Size 39c

D-CON 1 lb. Box $1.49

Swift 1½ lb. can Beef Stew ... 37c

J. F. G. Quart Jar - 1 lb. Box Crackers Both **Peanut Butter** 79c

DRY UP YOUR TOTAL COLD WITH NEW SUPER ANAHIST COLD TABLETS 98c

J. F. G. **COFFEE** Lb. 59c
In 3 Lb. Bags

SEND FOR THIS

mail only 50¢ and a Gleem front panel

DEATHS and FUNERALS

EDWARD WEBB

Edward Webb, 38, of St. Charles, died Saturday, March 19.

Mr. Webb had been a lifetime resident of Lee County.

Surviving are his wife, Elsie Vaughn Webb; parents, Mr. and Mrs. Andy Webb, St. Charles; one son, Lonnie Webb; two daughters, Wilma Webb and Sandra Webb, both of St. Charles; one brother, Rome Webb, St. Charles; one sister, Mrs. Mike Baker, St. Charles.

Funeral services were held Tuesday afternoon at the home of his brothr, Rome Webb, with the Rev. E. C. St. John officiating. Burial followd in Pine Grove Cemetery at Ely's Creek, Copeland Funeral Home in charge of arrangements.

TOM BOOKER

Tom Booker, 74, of Clinchport, Va., died at Norton, Thursday, March 17 after a long illness.

Surviving are his wife, Mrs. Bertha Bishop Booker, Clinchport; two daughters, Mrs. Iva Seacat, Anderson, Ind.; Mrs. Irene Chandler, Baltimore, Md.; two sons, J. D., Gas City, Ind.; Paul, Indianapolis, Ind.

Funeral services were held at 2 p. m. Sunday at Birmingham, Ala. Burial followed in the Oak Grove Cemetery in Birmingham, Copeland Funeral Home in charge of arrangements.

JOHN C. BAILEY

John C. Bailey, 79, of Stone Creek, died in Harlan Memorial Hospital, Monday, March 21, after a long illness.

Surviving are two daughters, Mrs. Jim Galloway and Mrs. Howard Surber, both of Stone Creek; two sons, Everett, St. Charles, and Howard of Stone Creek; one sister, Mrs. Alice Edmond, Knoxville, Tenn.

Funeral services were held this afternoon at the First Baptist Church, with the Revs. Floyd Haun, Clinton Green and Bill Sword officiating.

Burial followed in Anderson Cemetery at Robbins Chapel, Copeland Funeral Home in charge of arrangements.

FERBA TOMLINSON

Ferba H. Tomlinson, 46, of Staunton, Va., died Saturday March 19, after a long illness.

Surviving are one daughter, Miss Bessie Tomlinson, Lenoir, N. C.; one son, James A. Tomlinson, Virginia; one sister, Mrs. Etta Maltha, Lenoir, N. C.; one brother, Aaron Hopkins, Danville, Va.

Funeral services were held Monday morning at the Blackwater Union Church, with the Revs. Clarence Seals and Alex Willis officiating. Burial was in the Hopkins Cemetery, Blackwater, Robinette Funeral Home in charge of arrangements.

MRS. POLLY BOGGS

Mrs. Polly Hoover Boggs, 91, of Pennington Gap, Rt. 1, died Wednesday, March 16, at her home after a long illness.

Survivors include two sons, Canter Boggs and Ballard Hoover, both of Keokee; three daughters, Mrs. Ethel Davis, Dryden; Mrs. Fannie Fleenor, Big Stone Gap, and Miss Ida Boggs, Appalachia.

Mrs. Boggs was a resident of Lee County during her entire life.

Funeral services were held Friday afternoon at the home, with the Rev. Lambs officiating.

Burial followed in the Deep Springs Cemetery, Copeland Funeral Home in charge of arrangements.

CHARLES C. NEWMAN

Charles Cam Newman 60, of Jonesville, died Sunday, March 20 after a brief illness.

Mr. Newman was a lifelong resident of Lee County. He was a member of the Hurricane Methodist Church.

Surviving are his wife, Maude Newman; four sons, Chris, Odie, Marlow and Cam Newman, Jr., all of Jonesville; four daughters, Mrs. Mollie Sewell, Mrs. Nancy Byrd Warner, Mrs. Ruby Ely and Mrs. Bonnie Hopkins, all of Jonesville; one sister, Mrs. Lizzie Coffman, St. Charles, 28 grandchildren and 12 great-grandchildren.

Funeral services were held Tuesday afternoon at Hurricane Methodist Church, with the Revs. Archie Kelly and Ray Stafford officiating. Burial followed in the family cemetery near the church, Davidson Funeral Home in charge of arrangements.

KERMIT H. BARKER

Kermit Henry Barker, 51, of Rt. 2, Pennington Gap, died Friday night, March 18.

Surviving are his wife, Mrs. Eunia Barker; his parents, Mr. and Mrs. G. W. Barker, Pennington Gap; a daughter, Dorothy Mae Barker, Pennington Gap; two brothers, John and Bill Barker, both of Norfolk, Va.; and six sisters, Mrs. Ethel Barker, Eunie Barker and Mrs. Allie Mae Roberts, all of Pennington Gap; Mrs. Dolly Collins, Baltimore, Md., and Mrs. Marcus Neal and Mrs. R. C. Sandlen, both of Norfolk.

Funeral services were held Monday afternoon at the home of his sister, Mrs. Ethel Barker, with the Rev. W. F. Minton, assisted by Rev. Lonnie Quillen officiating. Burial followed in the Town Cemetery, Pennington Gap. Sturgill Funeral Home in charge of arrangements.

ADAM GARFIELD BEELER

Adam Garfield Beeler died March 16, in a hospital at Chattanooga, Tenn., where he had resided since 1943.

Several years ago when Pennington Gap elementary school was conducted in a frame building on Reservoir Hill, now Oakwood Ave., two of the teachers were Adam G. Beeler and Joseph G. Overbay, then young men just graduated from Lincoln Memorial University. Mr. Beeler last taught in Claiborne and Campbell Counties, Tenn.

He leaves a wife and one son, Jack, of Chattanooga.

DR. W. L. WHIPPLE
Optometrist
Professional Building
Pennington Gap, Va.
Phone 431
— EYES EXAMINED —
— GLASSES FITTED —
HOURS: 9:00 to 4:00
Evenings by Appointment
Closed Wednesdays

SWING INTO SPRING WITH THE
Springfield Garden Cultivator
Powered With The Famous Briggs and Stratton Motor. Available With or Without Reverse Gear.
NEW 1960 MODEL
Only $139.95
SAVAGE POWER MOWERS
HARTLEY FURNITURE CO.
Phone 246 Pennington Gap, Va.

PENNINGTON GAP

Mrs. Etta Green

Ely Memorial WSCS "Splurge" New Hats

The ladies of Ely Memorial Womans Society of Christian Service are a wide-awake group and have raised a substantial sum for the improvement of their church.

But at their March meeting they side-tracked a bit and with a comic hat sale raised a donation to buy some lunch-room meal tickets for needy children. The hats were improvised at home, brought to the meeting and sold to the attendants. The meeting was held at the home of Mrs. J. M. Carroll in East Pennington, who served refreshments in keeping with the St. Patrick motif.

Other than the hostess those present were: Mesdames Edith Lewis, Ethel Stewart, Jean Phillip; Lola Robbins, Thelma Muskie, Texie Parsons, Laura Johnston, Ruby Bailey, Shirley Ely, Eura David and Etta Green. Mrs. Green gave a book review on the Gospel of Luke.

Mrs. Will Hatfield who lives in Dry Branch community, is reported getting along well in Miners Memorial Hospital at Harlan, where a few days ago she underwent surgery. She is expected to return to her home last of this week.

Miss Clara Gillenwater, who lives at Snowflake, Va., and teaches at Appalachia High School, was an overnight guest of Miss Bobbie Jean Cooper on Tuesday night.

Mrs. Myrtle Hall of Stonega is spending this week with her sister, Miss Rose David.

Two-year-old Roger Crusenberry is on the sick list this week.

Frank Seeger Graduates From Medical School

Frank Seeger, husband of the former Miss Davene Wainscott, is now an M. D. On Monday of this week he graduated from the University of Tennessee School of Medicine at Memphis.

Attending the graduation exercises from Pennington Gap were his parents-in-law, Mr. and Mrs. B. H. Wainscott; Dr. and Mrs. H. A. Kinser, Mr. and Mrs. R. P. David.

Mr. and Mrs. B. F. Mason spent the weekend with Mr. and Mrs. Leon Parris in Oak Ridge.

Richards Family Attend Family Reunion In Kentucky

Mr. and Mrs. W. J. Richards Mr. and Mrs. Bill Lynn Richards and daughter, Miss Pat Richards and Johnnie, Mrs. A. L. Brown, motored to Pleasant View, Ky., last Sunday to attend a family reunion at the home of the Rev. and Mrs. J. P. Weaver. Mrs. Weaver is a daughter of Mrs. Brown and a sister of Mrs. W. J. Richards.

Other attendants at the reunion were Mr. and Mrs. Pat Marple from Williamsburg, Ky., Mr. and Mrs. Boyd Reddings and two sons, Billy and Rod Wayne from Peoria, Ill.

Mr. and Mrs. J. B. Catron attended the Wofford - McKinnon-Hall Clinic in Johnson City last week.

Mr. and Mrs. Joe W. Teague of Roanoke spent the weekend with their parents and Mr. and Mrs. Curtis Flanary, Jonesville.

Surprise Birthday Party

Wayne Dean was honored with a surprise birthday party, Saturday night at the home of his parents, Mr. and Mrs. Worley Dean. He received many useful gifts. Games were played and refreshments served to the group.

ST. CHARLES

Miss June Adams and Tommy Adams of Dayton, Ohio were weekend guests of their parents, Mr. and Mrs. J. T. Adams.

Wayne Bell of Detroit, Mich., recently visited his parents, Mr. and Mrs. G. C. Bell.

Lee County's Representatives Report From Richmond - - -

J. Hubert Wheeler
Member State Senate

(Ed. Note: These are the final reports from Lee County's representatives who have just returned from Richmond. These two men are to be commended for the effort they have made to keep the people of the county informed as to what was happening during the recent session. Getting these articles to us on time required considerable preparation and effort. Comments from our readers indicate that the efforts of these men to keep the public informed was appreciated.)

Our 1960 Session of the Virginia General Assembly adjourned about 12:30 a.m. Saturday night. It seems to me a good program was enacted--better than one carrying a general sales tax except for the fact that no direct funds come to local governments. Our educational systems profit most from this new legislation. The public school teachers gets a healthy salary increase, a good raise in retirement and a group insurance system that is very attractive.

The most controversal issue was the enactment of the tobacco tax. This tax was bitterly opposed by the dark tobacco area representatives, warehousemen, and tobacco manufactures. I want it plainly understood that your Senator likewise prefers no tax on a product that he himself raises and that he also owns a small share in a local tobacco ware-house. He is most vitally concerned with the welfare of all small and large tobacco farmers whom not only he represents, but numerous personal friends are tobacco growers.

Forty-six states have a tax on tobacco with some taxing cigarettes 8c per package could ever effect any grower of tobacco or any tobacco ware-house. The Legislature could not and would not levy a state-wide sales tax. After the whiskey and beer tax were counted, the state budget was still some 30 million dollars short of balancing. Some legislators wanted a 1% sales tax to balance the budget instead of the tobacco tax. The nuisance of a 1% tax plus the cost of administration with nothing for the local governments got exactly no where.

It come to a decision of a tax on food and clothing or a tax on tobacco. About 3 hours debate pro and con ended with a 3 per cent per package tax on cigarettes, 25-15 in the Senate.

This tax will make Virginia tobacco a little less attractive to our Tennessee customers but there will still be 20 cents per carton advantages tax wise in Virginia.

Robert B. Orr
Member House of Delegates

The letter written Monday, March 7, was planned to be the last of a series of my "Impressions of the 1960 General Assembly," but I realize now such cannot be. The race has not finished until we get under the wire. So here we are at 6:30 a. m., Friday morning, and we go to press.

As is usual on the last week of the sessions, things have been happening thick and fast, so I will try to bring you up to date.

The $1,200,000,000.00 estimated expense for operating our State government was sent over to the Senate last week. Their Finance Committee has been making a study of it ever since. As the estimated revenue under the old tax system falls short of that sum, an estimated $80,500,000.00, the House also sent over new tax bills on whiskey, wine, beer, tobacco, old bank accounts, etc., estimated to yield $84,000,000.00 in new taxes, so that the budget would be balanced, and we could continue on Virginia's "Pay as you go basis."

Last night the Senate had their first night session, and we learned here at the Hotel about 9:30 p. m. that Senator Breeding had moved that their Finance Committee be discharged and the Appropriation Bill be taken up on the floor to be acted on by all Senate members. A good number of the House of Delegates rushed over to see the fight. I might explain this is a thing that rarely ever happens either in the House or Senate. As we arrived the Committee was coming in the Senate Chamber and the body was called to order by Lt. Governor Stephens. The air was tense. The Appropriations Bill (with their amendments) was submitted to their Clerk and the Senate was adjourned until 1:00 p. m., Friday. Understand the fight is not over but has just begun. The For and Against will be most busy in preparing for the zero hour at 1:00 p. m., today.

This is Saturday morning, 7 a. m. The Senate took up the Appropriations Bill with its amendments on schedule 1:00 p. m. yesterday. The amendments cut $23,000,000.00 from the House Appropriation Bill. It was decided to vote on each of the State amendments, one at a time. As the fight started, speeches for and against. The first vote showed 19 for and 21 against the cut in the Appropriations Bill. (There were 41 members of the Senate present.) The second, third and fourth were still 19 for and 21 against the cut. And so it continued on through the afternoon, but the line held firm, and last night about 10:00 p. m. the House Bill was passed without any amendments which means this fight is over and our teachers, schools, institutions and services of the State will have enough to carry out the progressive program the Governor recommended to the General Assembly at the beginning of this 1960 Session.

It now remains for the Senate to pass the new tax bills sent them by the House or draw up their own tax plans. I feel that this will all be done today, and we can pack up and go home tomorrow. Of course, these tax bills won't exactly suit everybody. None of us like to pay tax, but I don't think it will be too bad.

I am almost sure whiskey and wine will carry a 10 per cent additional tax. Beer will be taxed. I would guess tobacco will not be able to escape.

Well, we are glad to head for Lee County, and I hope to see you soon.

ROSE HILL

Lon Thompson spent last wk. end with Mrs. Went Johnson and Beulah.

Mr. and Mrs. Mart Bacon spent the weekend with her mother, Mrs. Mae Greever.

Mrs. Milton Taylor who has been in the hospital with a broken leg is home getting along nicely. Mr. Taylor has been ill.

Mr. and Mrs. Orville Middleton are proud parents of a baby girl, Wanda Lynn.

Mrs. R. D. Fugate and Miss Mossie Overton were in Cumberland Gap Fri. afternoon and also visited Mrs. Hubert Wheeler.

Miss Sue Yeary is home from the University of Tenn. to spend the spring holidays.

Mrs. Andrew Johnson and son, Gregory, and Mrs. James Brooks of Morristown and Mrs. Neal Trent of Pennington Gap, visited Mrs. Went Johnson and Beulah on Friday.

Deanna Bales of ETSC, Johnson City, Tenn. is home for spring vacation, visiting Mrs. Ikey Bacon.

Earnest Hatfield and son of Anawalt, West Va. spent the weekend with his parents, Mr. and Mrs. Willis Hatfield.

Mrs. R. D. Fugate and Miss Mossie Overton were in Cumberland Gap and Middlesboro last week.

Mrs. Oscar Ely of Pennington visited her mother and father, Mr. and Mrs. Turner Montgomery.

Lon Thompson was guest of Mr. and Mrs. Author Lawson Saturday night.

Miss Sylvia Fugate is home from Maryville College for spring vacation.

Mrs. R. D. Fugate attended the funeral of Mrs. Dyer at Cumberland Gap.

The W.S.C.S. of Morley Memorial Church met Thurs. night for the regular monthly meeting. Mrs. T. L. McDaniel president presided over the business. Mrs. Throop gave the devotional. Mrs. H. H. Fugate was the leader, others giving parts on the program were Mrs. Wayne Tyler, Mrs. Hugh Campbell, Mrs. Ben Knigh and Mrs. George Gibson. Refreshments were served by the hostesses, Mrs. John Gibson and Mrs. Richard Myers.

H. T. Ritchie returned Sun. from Charlottesville, Va. after visiting his daughter, Mrs. Dan Seals.

Mr. and Mrs. C. L. Grabeel were in Jonesville and Pennington Wed. on business.

Mrs. Gilvert Hensley is visiting her daughter, Mrs. Naomi Wilder in Pineville.

Southgate Fee of Rockville, Md. is visiting his family.

Mr. and Mrs. Philip Odell and family went to London, Ky. Sun. to visit Mr. Odells mother.

Mr. and Mrs. Jennie OFenn and children have gone to Brunswick, Ga. to visit Mr. OFenns parents.

Mrs. Robert Charles Smith attended funeral of Mrs. Dyer at Cumberland Gap, Thurs.

Mrs. W. I. Davis of Harrogate was luncheon guest of Mrs. Ross Stickley Tuesday.

Elmer Martin is in Lee General Hospital.

Sarah Gilbert is seriously ill in Middlesboro hospital.

Due to bad weather the Homemaker's club was postponed to March 25th.

Mrs. J. H. Wheeler was in Middlesboro Thursday.

If It's
MAYTAG
That needs Repairing Let Us Do It In Our Store . . .
17 Years of "Knowhow"
Home Appliance COMPANY
Phone 173, Pennington Gap

WANT ADS

(On Page 3)
See Other Classified Ads

FOR SALE — New 1959 models, 1 - 10 ft. Westinghouse Freezer, chest type; 2 - 15 ft. Westinghouse Freezers, chest type; 1 - 20 ft. Westinghouse Freezer, chest type; All at closeout prices of 10 per cent above cost. Creech Tire & Supply Co., Phones 177 - 178, Pennington Gap.
Adv. No. 12-TF

FOR SALE — 1 used white enamel Kitchen Cabinet, red trim. Porcelain work top. Four drawers, two doors, metal flour bin, glass front. Pennington Hardware and Furniture Co., Phone 600, Pennington Gap.
Adv. No. 12-1t

16 FT. Norriscraft Fiberglass 1958 model Boat fully equipped with 50 H. P. Johnson motor. Complete with controls, ready to go. Listed new for over $2,000. Now only $1,000. Creech Tire & Supply Co., Phones 177-178, Pennington Gap.
Adv. No. 12-TF

SPECIAL. Automatic Reduction Sale on 3 Vacuum Cleaners. 1 General Electric and two Premier. These will be reduced $1.00 per day until sold, so if you wait long enough you can have these for $1.00 each provided someone else does not decide to give more. These may be seen in our window at the Collier Building. No phone calls, please. Pennington Hardware & Furniture Co., Pennington Gap.
Adv. No. 12-1t

REWARD — For return of "Smokey," a 13 inch black, tan and white Beagle dog. B. O. Huskins, Jonesville, Phone No. 2.
Adv. No. 12-1t

18 GOOD USED TV Sets to choose from, some with new picture tubes. $50 to $100. Creech Tire & Supply Co., Phones 177-178, Pennington Gap.
Adv. No. 12-TF

KIRK'S BARBER SHOP—Now open on Main Street (opposite Jonesville Drug) in Jonesville. Henry Devault and Ed Kirk.
Adv. No. 12-TF

FOR SALE — 16 ft. New Amana Freezer — Refrigerator Combination. Save $170.00 — 1960 model. Creech Tire & Supply Co., Phones 177 - 178, Pennington Gap.
Adv. No. 12-TF

FOR SALE — 1 Sofa Bed, green fiber upholstery, new, but slightly faded. Bedding box in bottom. To close out at $69.95. Style, quality, terms. Pennington Hardware and Furniture Co., Phone 600, Pennington Gap.
Adv. No. 12-1t

FOR SALE — New 1960 model Amana Freezer, 20 ft. upright. $200.00 off list price. Creech Tire & Supply Co., Phones 177-178, Pennington Gap.
Adv. No. 12-TF

CARLOAD PAINT SALE — 23 colors and white $1.98 gallon, flower pots 10c up, rugs 50c up, $6.95 chenille bed spreads, two for $5.00; fiberglass casting rod 99c. Bargain Sale on glass, pottery, dishes and tools. Factory Outlet, at Big Stone Gap on Pennington Highway. Open on Sundays.
Adv. No. 12-6t

FOR SALE — New 1960 Westinghouse 52 gal. water heater, only $79.95 - save $40.00. Creech Tire and Supply Co., Phones 177 - 178, Pennington Gap.
Adv. No. 12-TF

I didn't know a funeral director could be so helpful . . .

Statements such as this are not at all uncommon. Quite often families who have been served by Sturgill's volunteer the information that the service included so much more than they expected.

Sturgill Funeral Home
Phone 20
Pennington Gap, Virginia
Ambulance — Anywhere — Anytime

Charter No. 9924 Reserve District No. 5

Report of Condition of

The Powell Valley National Bank

of Jonesville, in the State of Virginia, at the close of business on March 15, 1960. Published in response to call made by Comptroller of the Currency, under section 5211, U. S. Revised Statutes.

ASSETS	
Cash, balances with other banks, including reserve balance, and cash items in process of collection	390,688.35
United States Government obligations, direct and guaranteed	1,783,381.75
Obligations of States and political subdivisions	399,415.00
Other bonds, notes, and debentures	50,000.00
Corporate stocks [including $9,000.00 stock of Federal Reserve bank]	9,000.00
Loans and discounts (including $4,028.29 overdrafts	1,681,798.63
Bank premises owned $2,000.00, furniture and fixtures $1,000.00	3,000.00
Other assets	921.56
TOTAL ASSETS	4,318,202.29
LIABILITIES	
Demand deposits of individuals, partnerships, and corporations	1,830,724.68
Time deposits of individuals, partnerships, and corporations	1,752,222.18
Deposits of United States Government	181,669.85
Deposits of States and political subdivisions	154,134.55
Deposits of banks	10,000.00
Other deposits [certified and cashier's checks, etc.]	27,681.81
TOTAL DEPOSITS $3,956,433.05	
TOTAL LIABILITIES	3,956,433.05
CAPITAL ACCOUNTS	
Capital Stock	
Common stock, total par $100,000.00	$100,000.00
Surplus	200,000.00
Undivided profits	31,769.24
Reserves	30,000.00
TOTAL CAPITAL ACCOUNTS	361,769.24
TOTAL LIABILITIES AND CAPITAL ACCOUNTS	4,318,202.29

MEMORANDA

Assets pledged or assigned to secure liabilities and for other purposes 819,000.00

I, B. Wynn, Cashier of the above-named bank, do solemnly swear that the above statement is true to the best of my knowledge and belief.

B. Wynn, Cashier

Correct—Attest:

Joseph N. Cridlin
Van B. Grabeel
B. Wynn
T. S. Ely
S. G. Hill
Directors

State of Virginia, County of Lee, ss:

Sworn to and subscribed before me this 21 day of March, 1960, and I hereby certify that I am not an officer or director of this bank.

Mary Anne Miner, Notary Public

My commission expires August 21, 1963.

Keokee Social News

By MISS EULA CLARKSTON

Snow, Snow, please go away, Bring a bright sunny day. Melt the ice and melt the snow, Make the pretty flowers grow.

"Old Man Winter" seems a bit reluctant to leave and give way to the new season. Spring arrived Sunday amid snow flurries which continued throughout the day covering the ground with another blanket of white Now we know that Spring is here the warm days will be coming soon. Tomorrow is a day of hope, for bright sunny days ahead when we can get out in the garden and plant seeds. It will be good to see growing things again. The jonquils and early flowers are peeping above he ground even though they are covered with snow and that is a sure sign of Spring.

Now we better get back to Keokee and the news.

Mr and Mrs. F. G. Orender attended the Lincoln Day dinner at Pennington on Sat. night.

Mrs. Charles Fingers arrived here Sun., from Clearwater, Fla. to visit her parents, Mr. and Mrs. C. F. Bush. Also visiting them is another daughter, Mrs. Arkie Morris of Dayton, Ohio.

Mrs. Henry McCampell of Dayton is visiting her parents, Mr. and Mrs. Hays McKnight.

Birchie M. Napier who recently underwent a foot operation at the Bristol Memorial Hospital returned home last Tues., where he is convalescing.

Those visiting him at the hospital were his daughter and son-in-law, Mr. and Mrs. Henry Bennett, Jr., of Danville, Va., Mr. and Mrs. Charles Arnette, Mr. and Mrs Bud Clover, Lewis Jones, Mr. and Mrs. Carl Sergent Mrs. Napier went to Bristol on Tuesday and accompanied him back home. We wish for him a speedy recovery

Louie Morris, a student at Cumberland College, Williamsburg, Ky., is spending a six day spring vacation here with his mother, Mrs. Victor Morris.

Mrs. Rose Tucker and Mrs. Charles Arnette recently visited Mrs. Pearl Spangler and Mrs. Nell Lovell in Big Stone Gap.

Susan Cooper was Sat. overnight guest of Marilyn Clarkston.

John Joyce, Dewey Lark, Walter Smith and Ray Johnson attended the Masonic meeting at Wise, on Saturday night.

Deborah Arnette who was 7 years old and Katherine Cox who was 4 years old March 1, celebrated a double birthday party at Deborah's home The children enjoyed playing a series of games At the conclusion of the party refreshments were served to 21 guests. Deborah and Katherine were pleased with many nice gifts

Mr and Mrs James Gates visited Mrs. John Countiss at Norton on Thurs. In the afternoon Mrs. Countiss accompanied them to Wise where they visited Mrs. Ollie Barker, who is a patient in the Wise Memorial Hospital

Mrs John Sherman and Mrs Volder Bush were hostesses to a household shower given for Mrs Tommy Lawson at the Rawhide Missionary Baptist Church on Friday night. Many gifts were received The Lawsons home was recently destroyed by fire

Jerry Arnette was Monday overnight guest at the home of Mr and Mrs. Charles Arnette

Mrs J W Cox and children left Friday, March 4, for Germany where they will join Mrs. Cox's husband who is serving with the Army there.

The monthly meeting of the W.M.S. of the Rawhide Missionary Baptist Church was held at the Church, March 17. The meeting was called to order by Mrs. Bill Johnson, vice-president. Mrs. Lawrence Snodgrass gave the devotional. All joined in singing, "Sweet Hour of Prayer." Mrs. Kleth Snodgrass, secretary and treasurer gave the report min. of the last meeting were read and approved. The theme of the program was "Make Straight The Way Through Witnessing"

During the social hour the hostesses, Mrs. Clarence Morris and Mrs. Lawerence Snodgrass served refreshments. to members present.

The next meeting will be held April 14 at 7 p.m. at the church.

Dinner guests Sunday at the home of Mr. and Mrs. James Gates were Miss Mary Lou Johnson of Weber City, Miss Octavia Gates of Big Stone Gap, Mr. and Mrs. L. T. Stewart, Sr., and son, L. T. Stewart, Jr. of Pennington Gap.

Mr. and Mrs. Otis Barker of Big Stone Gap visited Mr. Barker's mother, Mrs. Lee Barker on Sunday afternoon

Now Is the Time To Plant Your Trees and Shrubs - -

DAVIS BROTHERS NURSERY is now growing a complete line of quality Nursery Stock, including Japanese Yews, Hollies, Flowering Cherries, Pink Dogwood, and many other new and interesting varieties. Save Money by buying quality Nursery Stock grown here in our locality. Visit the Nursery, located 4 miles east of Rose Hill and 1½ miles off Rt. 58, and select your own stock. Delivery and planting can be arranged.

DAVIS BROTHERS NURSERY

PAUL DAVIS, Manager

Day or Night Phone: LEE 2488 ROSE HILL, VA.

What? Save up to ½ the cost of new tires?

How? By having your tread-smooth tires retreaded the safe Kelly Armorubber way!

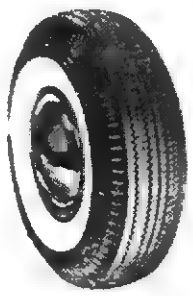

3 reasons why you can count on our retreads

1. Only Kelly Armorubber used for safest, longest tread mileage
2. Our retreading experts are factory-trained Use only finest materials and most modern equipment.
3. 24-hour service. Rush orders handled even more promptly by appointment.

Priced as low as...$10.00

using your retreadable tire, plus tax 6.70-15

SMALL TRUCK TIRE SPECIAL! KELLY H.D. ARMOR TRAC $19.95 plus tax RAYON TUBE-TYPE plus tax and old retreadable tire

FAMOUS Prestolite BATTERIES priced from $13.95 AND YOUR OLD BATTERY

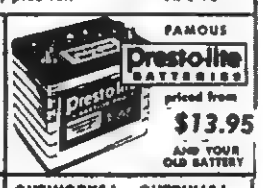

IMPORTED CAR TIRES!

Imported from Kelly of England

OUTWORKS! OUTPULLS! OUTWEARS! KELLY HANT SLIP Farm Tractor Tire

KELLY Springfield ARMORUBBER

your assurance of quality retreading

GULF SERVICE STATION

and

Gibson Recapping Shop

John R. Gibson, Owner

Phone 171 Pennington Gap, Va.

PRECISION PRESCRIPTION SERVICE

REVLON - DOROTHY PERKINS - COTY, EVENING IN PARIS COSMETICS

COMPLETE FOUNTAIN SERVICE

COMPLETE LINE OF VITAMINS

Shop and Save

FUGATE DRUG

PENNINGTON GAP, VA.

OUTSTANDING DAIRY HERD AT

AUCTION

THE P. W. SLEMP HERD

Friday, April 1st — 12:30 P. M.

"RAIN OR WIND — SALE UNDER COVER"

Selling 65 Head Holstein & Guernseys

Sale At The Farm

One Mile East of Big Stone Gap (Wise Co.) Va In Powell Valley this is an outstanding herd of Purebred cows that have been selected over several years of constant culling and selecting only the high producers for replacements. Production records, age, calving and breeding dates may be obtained from the Auction Company on request Bangs and TB Tested within 30 days of sale. Health certificate for Out-State Shipment Several items of Dairy Equipment will be offered for sale

"Sale Under Cover and Seats For Your Comfort"

For further information contact Mr Slemp or the Auction Company.

BROWN AND FANNON LAND AND AUCTION COMPANY

"WE SELL TO SELL AGAIN"

T. E. Brown, Sales Mgr. Phone 302-J-11 Pennington Gap, Va.

Morris Fannon, Auctioneer Ph. WY-2-2084 or WY-2-5151 Troutville, Va.

DARBY FUELS, INC.

Box 452

Harlan, Kentucky

TO ALL EMPLOYEES:

The United Mine Workers of America have petitioned the National Labor Relations Board to conduct an election at Benedict for the purpose of determining whether the underground employees, and outside employees working in and around the mine and tipple, want the United Mine Workers as their bargaining agent. This Company will not oppose the holding of such an election if the Union has qualified according to law.

We feel that you are entitled to know the facts

Before this Company was organized, two other coal companies tried to operate here at Benedict. Each one of these companies was unable to operate successfully and had to close down. The men who had put up the money to start the present operation bought the old equipment from the Receiver of the old Benedict Coal Company. We started out then to operate this mine in May, 1958. We got into operation and started shipping coal about the 1st of August, 1958. After beginning, we were able to employ only a few men in getting the mine ready to work. When we started actually running coal, we had 35 men on the payroll. We are paying the coal loaders $2.00 per ton for cutting and loading the coal and placing it where the tram-motor can get to it. Our wage scale to begin with for motormen and some of the outside employees was fixed at $1.50 an hour or $12.00 for an eight hour shift. We have been able to increase some of these men's wages to $15.00 for an eight hour shift. During our operation the average coal loader has received $75.00 to $125.00 per week in wages. Since we began operations on August 1, 1958, we have paid out the following amounts:

(1) Wages, $304,154.80; (2) Medical, hospital and insurance payments for employees benefits which gives each employee $1000.00 life insurance, $3,971.02; (3) Workmen's compensation payments, $12,624.51; (4) County and other taxes, $19,209.46; (5) Local power, supplies, material purchases and other expense, $122,006.30; (6) Royalties (including the royalty payments on the equipment.), $119,000.00.

As you then know, the coal business has not been good during the period that we have been in operation. The fact that other companies have been unable to make a go of the operation at Benedict, we think is sufficient proof of the difficult conditions that this Company faces. From the beginning of our operations to and including January 31, 1960, our Company has sustained a loss of $132,365.00. We have had some months during which we have shown a small profit, but the above figure shows our exact loss for the entire period of our operation. We have hopes that, by continued hard work and sound management, we may be able to make some money in the future. We have been able to increase our employment so that as of this date we have employed 75 men.

If our Company had been forced to pay forty cents per ton royalties to the Union, plus the Union wage scale and vacation payments, the loss would have been much greater.

You men who constitute the work force for our mine have been loyal and have worked well. The management of the Company appreciates that, and on our side, we have tried to treat you right. We know that it takes guts to keep working when somebody is shooting at you from the hillsides, as has happened many times at this operation.

You men know how you have been treated since you started working for Darby Fuels. If there have been unadjusted complaints, we do not know of them. It has been our ambition to give our employees the best possible chance. If we are able to continue the operation, there will be no change in this general policy.

With best wishes,

Sincerely yours,
(s) Fred Loving,
General Manager
Darby Fuels, Inc.

Pd. Adv.

WALGREEN

1c Sale 1c

FUGATE DRUG

Pennington Gap

MARCH 28 TO APRIL 2

NOTICE — Our stock of many of the advertised items is strictly limited; we regret we cannot guarantee adequate stocks of all items. Right is reserved to limit quantities. First come - - first served.

Reg. $1.29 Lanolized PERFECTION HAND CREAM 9 Ounce — 2 FOR $1.30

Reg. 69c WALGREEN'S SMOKERS TOOTH PASTE 2 FOR 70c

COSTUME JEWELRY - Necklaces, Earrings and Bracelets Reg. $1.00 — 2 FOR $1.01

Reg. 89c THRIFTY-PAK STATIONERY 90 Sheets - 60 Envelopes — 2 FOR 90c

Reg. 69c GENUINE WOOL SPONGE 5½ Inch Size — 2 FOR 70c

Reg. 69c Durable LATEX RUBBER GLOVES Colors, in four sizes — 2 FOR 70c

Reg. 79c ORLIS ANTISEPTIC MOUTH WASH Pint — 2 FOR 80c

WALGREEN'S TOOTHPASTE - with Anti-Enzyme Action Reg. 45c — 2 TUBES 46c

Reg. 49c MILK OF MAGNESIA Plain or Mint Flavored — 2 PINTS 50c

Reg. 98c Walgreen Medicated COUGH SYRUP Antihistaminic - 8-Ounce Bottle — 2 FOR 99c

Reg. 63c BISMADINE for Upset Stomach Tablets - Bottle 100 — 2 FOR 64c

Reg. 43c Glycerin SUPPOSITORIES Infants or Adults - Jar 12 — 2 FOR 44c

69c Jar of 24 — 2 FOR 70c

Reg. 69c WALGREEN BURN OINTMENT 1½ Ounces — 2 FOR 70c

98c DOLPH LINIMENT 4 Ounces — 2 FOR 99c

Reg 69c Finest Quality RUBBING ALCOHOL Pint Bottle — 2 FOR 70c

Reg. 79c PO-DO SPEED SHAVE Regular or Menthol - 10 Ounce Aerosol — 2 FOR 80c

Walgreen's Quality MINERAL OIL - Extra Heavy Reg. 65c Pint — 2 FOR 66c

Reg. 98c ANTIBIOTIC NASAL SPRAY ½ Ounce Bottle — 2 FOR 99c

29c MERCUROCHROME 1 Oz. Bottle — 2 FOR 30c

39c MERTHIOLATE Tincture - 1 Oz. Bottle — 2 FOR 40c

CREAM PUFF LOTION - 5 Oz Aerosol — 2 FOR 99c

DIAPER RASH OINTMENT - 1½ Oz. — 2 FOR 99c

BABY SHAMPOO - 4 Oz. Bottle — 2 FOR 58c

BABY OIL, Lanolized - 5 Oz Bottle — 2 FOR 46c

49c MILK OF MAGNESIA TABLETS Bottle of 100 — 2 FOR 50c

Reg. 98c SACCHARIN - Reg. or Effervescent 1000 - 1-4 Gr. — 2 FOR 99c

Reg. 47c CHILDREN'S CASTORIA 3 Ounce Bottle — 2 FOR 48c

Reg. 59c Lanolized Formula 20 CREAM SHAMPOO 4 Ounce Jar — 2 FOR 90c

Reg. 89c LIQUID CREAM SHAMPOO With Whole Egg - 8 Ounce Bottle — 2 FOR 90c

Reg. 98c Spray, Stick or Roll-on Tidy DEODORANTS Your Choice — 2 FOR 99c

Reg. 98c PERFECTION COLD CREAM 8 Ounces — 2 FOR 99c

DOLPH INSECTICIDES - Non DDT - 12 Oz. - 2 FOR $1.50

98c Ant and Roach SPRAY — 2 FOR 99c

$1.59 MOTH PROOFER, Kills Moths, Stainless - 2 for $1.60

Reg. 49c WALGREEN ASPIRIN - 5 Gr. Bottle of 100 2 FOR 50c — 200's 2 FOR 80c

Cherry Flavor CHILDREN'S ASPIRIN — 2 FOR 34c

Reg. 69c KELLER MOUTH WASH Pint Bottle — 2 FOR 70c

Plastic Pull On BABY PANTS Choice of Color - 4 Sizes — 25c

TOOTH BRUSHES - Nylon Bristles, Oval Shape PAK OF 6 — 66c

Walgreen Guaranteed Black and White FILM Sizes 127, 620 or 120 — 3 PAK 88c

HOT WATER BOTTLE - 2 Quart Capacity FOUNTAIN SYRINGE and Attachments Tyson Quality - Your Choice — $1.59

TYSON TRAVEL SYRINGE, Complete with Attachments In Carry Case — $1.99

WALLENS CREEK

Mr. and Mrs. Marion Penley and Rodney was visiting Mr. and Mrs. Glen Gilbert and Mr. and Mrs. Bud Helbert Sunday.

Mr. and Mrs. Billy Ward, Ronnie and Linda Kay of Kingsport, Tenn. spent Fri. night with Mr. and Mrs. O. J. Rutherford.

Mr. and Mrs. Buck Poteet of Huntsville, Ala. has been spending a few days here visiting relatives.

Ralph Miner, Paul Lockhart and Otis Arnold attended the Gospel Concert at Kingsport, Tenn. Friday night.

Lonas and Nellie Ruth Allen of Kingsport spent the weekend with their parents Mr. and Mrs. Nelson Allen.

Mrs. Shirley Rutherford, Peggy Cridlin and Mrs. Louise Ward was visiting relatives in Kingsport Friday.

Cecil Johnson of Baltimore, Md. is visiting his parents, Mr. and Mrs. Monroe Johnson.

Mr. and Mrs. Monroe Johnson was visiting her mother, Mrs. Kate Osborne Tuesday. Mrs. Osborne who has been sick is improving.

Mrs. Betty McCoy of Harlan, is spending a few days with her parents, Mr. and Mrs. Nelson Allen.

Miss Winnie Swenson will return home this week after being away for several weeks due to the illness and death of her sister, Evelyn.

Rev. and Mrs. Burleson Sword, Larry and Lowell was the supper guest of Mr. and Mrs. Carl Gilley Tues. night.

Mrs. Maggie Elkins, Odell and Stanley was calling on Mr. and Mrs. Will Elkins Friday night.

Mr. and Mrs. Ernest Fogleman of Kingsport spent the wk. end with Mr. and Mrs. Olin Lockhart.

Mr. and Mrs. Millard Ray Hall was visiting her parents, Mr and Mrs. Leonard Willis of Kyles Ford Sunday.

Mr. and Mrs B. W. Elkins had as their dinner guests Sun. Mr. and Mrs. Omer Elkins of Dante, Va. and Mr. and Mrs Luther Fletcher, Randy and Brenda.

Miss Ann Banner, Stickleyville was the guest of Virginia Flanary Sunday.

Miss Lavenia Elkins of Big Stone spent the weekend with her parents, Mr. and Mrs. T. H. Elkins.

Misses Betty Jean Hall and Lavenia Elkins were calling on Mrs. H. C. Flanary Sunday afternoon.

Charlie Horton attended the funeral of Olga Horton of Big Stone Friday.

Mrs. Tyler Rasnic and Benny were visiting Mr. and Mrs. Charlie Horton last week.

B. F. Daugherty and Elmer Williams were visiting Mr. and Mrs. C. T. Combs last week.

Mrs. Kate Kinsler, Joyce and Elaine were visiting Mrs. H. A. Kinsler Saturday.

Miss Emily Jane Kelly spent Thursday night with Mr and Mrs. Ray Watson.

Mr. and Mrs. H. A. Kinsler and David visited relatives of Blackwater Sunday.

Miss Martha Martin spent Sat. night with Thelma and Evelyn Williams.

Mrs. Howard Nix of Knoxville is spending a few days with her parents, Mr and Mrs. Robert Martin.

ROGERS
HOME DECORATORS
Phone 396
Pennington Gap, Va.

- Floor Sanding
- Inlaid Linoleum
- Vinyl and Cork Tile
- Wallpaper — Paint
- Rubber and Asphalt Tile
- Ceramic and Plastic Tile

"We Install or Do-It-Yourself"

"Southwest Virginia's Finest" LEE THEATRE Pennington Gap, Virginia

WEEK DAYS 6:45 p. m. - SAT. 12 NOON CONTINUOUS
SUNDAY 1:25 - 3:45 and 7:30 p.m.
ON SUNDAY NIGHT A SHOW AND ½

Sun., Mon., Tues., March 27, 28 and 29
Pat Boone — James Mason — Arlene Dahl
"JOURNEY TO THE CENTER OF THE EARTH"
News Clobbers Ballet Ache

Wed. and Thurs., March, 30, 31
Richard Burton — Mary Ure
"LOOK BACK IN ANGER"
Capt. Video No. 12 Moose That Jack Built

Fri. and Sat., April 1, 2
Peter Crushing
"THE MUMMY"
Eric Fleming
"CURSE OF THE UNDEAD"
Punch And Judo

Lee Flower Shop
Personal Service
On Your Flower Orders
Anywhere
— Call Us Collect —
F. T. D. MEMBER
Gertrude and Arnold Johnson
Phone
Jonesville
210
Pennington Gap
210

JONESVILLE DRUG CO., INC.
WALGREEN AGENCY
"Your Friendly Corner Drug Store"
Prompt Prescription Service
PHONE 180 JONESVILLE, VA.
Registered Pharmacist

PLEASANT VIEW

Mr and Mrs Van B Grabeel of Rose Hill attended the regular meeting of the Community Club, Tues. March 15, 7:30 p.m. Mr. Grabeel gave a very interested history of the proposed, and partly graded Rose Hill, Harlan road, which when completed will be very beneficial to this area.

Mr. and Mrs. Pascal Friar attended the wedding of their son, Jack Friar, to Miss Clara Hale, Saturday March 12th at the Church of Christ in Prestonburg, Ky. They were accompanied by Mr and Mrs. L. G. Friar, Aunt and Uncle of the groom.

Joe P. Lyle was a visitor in the community Tuesday.

Mrs. Barney Skidmore was honored with a "pink and blue" Shower, Friday, March 15th at 2 p.m. at her home. Hostesses were Mrs. Morton Trent, Mrs. Elwanda Cowan, and Mrs. Pat Turner. Mrs. Opal Fugate was in charge of the recreation. A number of games and contests were enjoyed. Prize winners Mrs. Pascal Friar, Mrs. J. C Cavin, Jr., Mrs. Grant Hargraves, Mrs. Paris Thomas, Mrs. Joe Turner, Mrs. Jim Collins and Mrs. J. H. Trent. The "pink and blue" theme was carried out with the delicious refreshments consisting of white cake, with blue frosting, mints, potato chips, chicken salad sandwiches and pink lemonade. Mrs. Skidmore received a lovely array of gifts. Approximately 60 guests were present.

Mrs. Clyde Garrett left Fri for Little Rock, Ark. where she will visit for a few days with her daughter and son-in-law, Sgt. and Mrs. J. P. Hobbs.

Mr. and Mrs. L. S. Bales visited Thurs. evening with Mrs Wade Parsons in Lee General Hospital.

Mr. and Mrs Vance Russell and sons, Melrose Park, Ill. visited Sunday afternoon with the Hatcher and Lester Parsons

Mrs. Grover Ball and daughter Roberta attended the Mt. Olivet Missionary Society, at the home of Mrs. Jess McConnell in Rose Hill.

Mr and Mrs. Donald Milwee, Painesville, Ohio, and Mr. and Mrs Duard Ball, Frankfort, Ind. announce the arrival of a son and daughter. Born to the Milwees, a daughter "Donna Sue," and a son to the Balls Both families were former residents of this community.

Mr. and Mrs. Grover Ball and Roberta, Mr. and Mrs. Frank Turner and children were calling on Mr. and Mrs. L. B. Trent Sunday afternoon.

Pennington Gap

Visiting the Ray Martins Sun. were Mr. and Mrs. T. M. Cobb, Kathy and Jetta of Ben Hur, Mr. and Mrs. Orville Kelly, Mrs. Flora Thomas, Mr and Mrs. Clarence Woodard and Dwight, all of Keokee

Miss Marcella Woodard from Dayton, Ohio was visiting her parents Mr. and Mrs. Clarence Woodard over the weekend.

FAREWELL PARTY GIVEN FOR C AND P TELEPHONE EMPLOYEES

Mrs. Doris Clark and Mrs. Alice Barker were honored with a farewell party last Thursday evening at the home of Mrs. Willard Bays. Mrs. Bays and Mrs. Jay Tipton were Co-hostesses for the occasion.

Both Mrs. Barker and Mrs. Clark had until recently, been employees of the C. and P. Telephone Company here.

During the course of the farewell party both honorees received several nice gifts.

Those present other than the honorees and hostesses were Mesdames Joe Mitchell, Quentin Stewart, Steve Pankow, Bob Lewis, Clarence Bledsoe, Miss Rita Hargraves and Miss Margaret Lewis.

Hughes Jewelry
Next Door to Bus Station
EVERETTE E. HUGHES
Owner and Repairman
Pennington Gap, Va.

PENNINGTON PHARMACY

Arpège My Sin
... always the perfect companion!
"TRAVELER"
EAU DE
LANVIN
ARPEGE 2.50* MY SIN 2.00*
CONT. 1½ OZS. *plus tax

PENNINGTON PHARMACY
Pennington Gap

W. GARDNER BARKER, President, Thomas J. Lipton, Inc., makes the first call on the millionth C&P telephone in Virginia. This phone was installed March 14, in the LIPTON TEA processing plant in Suffolk. With Mr. Barker are J. Rhodes Mitchell, Vice President, C&P Telephone Company of Virginia; J. T. Flynn, Suffolk Manager, C&P; and J. N. Byrne, Suffolk Plant Manager, Lipton Tea.

First call on Virginia's
MILLIONTH
C&P PHONE
as C & P service keeps pace with Virginia's vigorous industrial growth

You're looking at the millionth C&P telephone in Virginia. And, fittingly, it occupies a key spot in one of the new multi-million-dollar plants that have already helped push the Commonwealth's industrial investment growth to more than one billion dollars in the last seven years.

Every dollar of plant investment means new jobs . . . new payroll dollars . . . new wholesale and retail volume . . . new families, new homes. In turn, these create a need for still more phones and phone service.

In the last 10 years, more than 500,000 phones have been installed by C&P in Virginia—more than all the phones installed in the same area in the previous 70 years.

We of the C&P Telephone Company of Virginia appreciate the public acceptance which made this milestone possible. We will continue to direct our efforts to meet the needs of Virginia's vigorous industrial upsurge. This installation of the millionth telephone is symbolic of C&P's service in the Commonwealth.

LIPTON TEA'S SUFFOLK PLANT, opened in October 1955, now processes 3 billion cups of tea per year. A million dollar Instant Tea addition began production in December, 1959, culminating 14 years of research on this new product. Lipton is America's largest tea company.

THE CHESAPEAKE & POTOMAC TELEPHONE COMPANY OF VIRGINIA

Best for Budgets and Waistlines, too!

PET COTTAGE CHEESE

If you're watching your budget and watching your weight . . . look to Pet Cottage Cheese! It's one of the most economical low-calorie foods you can buy. And, Pet Cottage Cheese is power-packed with protein and rich in calcium . . . it's the perfect body building food for growing children and grown-ups, too. Serve it fancy or serve it plain . . . it's delicious either way.

1885 • 1960
PET
75th ANNIVERSARY

COMPARE PET DAIRY PRODUCTS WITH ANY OTHERS!

Health Officials Urge Polio Shots

Dr. Mack I. Shanholtz, State Health Commissioner made an urgent plea to the citizens of the Commonwealth of Virginia to take advantage of Polio vaccination now in order to be protected next summer.

He stated that vaccinations must be stepped up immediately in order for the boys and girls to have the best chance for protection before Polio strikes.

Dr. Shanholtz stated that there is no question now concerning the effectiveness and safety of the Salk vaccine. This vaccine has strikingly reduced Polio among those who have received it since it became available in 1955, and it will protect many thousands more in 1960 if it is used widely and in time

The safety of the vaccine is assured by close surveillance by the U. S. Public Health Service which controls the manufacture of other biological products. Large samples of material are tested at repeated intervals during the manufacturing process. A random sampling test for live virus in the actual bottles in which the vaccine is shipped also must be conducted. At several points during manufacture the material from which the vaccine is being made is tested in live animals. These are some of the more important safeguards.

Dr. Shanholtz recommends completion of the basic series of three injections of the Salk type Polio vaccine for all persons under 40 years of age who have not yet been vaccinated, or who have received fewer than three doses. This is particularly applicable to those under five years of age, the most susceptible group. Vaccination of persons over 40 years of age can also be beneficial; however, it is less urgent since Polio occurs less frequently in older individuals. Dr. Shanholtz urged that the family physician be consulted for information concerning the schedule for receiving the shots.

He concluded by saying that Polio is not conquered yet, but if people take advantage of the protection available it can be reduced to one of the minor threats to human health and happiness.

The recent session of the General Assembly passed a resolution authorizing the State Department of Health to encourage immunization against Polio and a similar resolution has been adopted by the Medical Society of Virginia

Lee Flower Shop
Personal Service
On Your Flower Orders
Anywhere
— Call Us Collect —
F. T. D. MEMBER
Gertrude and Arnold Johnson
Phone
Jonesville
210
Pennington Gap
210

RICHARD'S
CATAWBA WINE
90¢ At ABC Stores
RICHARD'S WINE CELLARS, INC.
Petersburg Virginia

ZENITH HEARING AIDS
MY SIN AND ARPAGE
RUBINSTEIN COSMETICS
LUNCH WITH US
Broiled Hamburgers
Tasty Toasted Sandwiches
Complete Fountain Service
PRESCRIPTIONS ARE THE HEART OF OUR BUSINESS
PENNINGTON PHARMACY
For Those Who Know
A Good Place To Go
WE FILL ANY DOCTOR'S PRESCRIPTION

State Bank No. 164

Report of Condition of

Lee Bank & Trust Company

of Pennington Gap in the State of Virginia at the close of business on March 15, 1960. Made to The State Corporation Commission

ASSETS

Cash, balances with other banks, including reserve balances, and cash items in process of collection	721,892.59
United States Government obligations, direct and guaranteed	2,649,307.66
Obligations of States and political subdivisions	259,926.00
Other bonds, notes, and debentures	66,001.00
Loans and discounts (including $305.92 overdrafts)	1,271,305.85
Bank premises owned $8,000.00, furniture and fixtures $18,405.44	26,405.44
Other Assets	2,575.93
TOTAL ASSETS	4,997,414.47

LIABILITIES

Demand deposits of individuals, partnerships, and corporations		2,425,296.24
Time deposits of individuals, partnerships, and corporations		1,962,841.01
Deposits of United States Government (including postal savings)		55,928.30
Deposits of States and political subdivisions		119,817.74
Other deposits (certified and officers' checks, etc.)		9,846.15
TOTAL DEPOSITS	$4,573,729.44	
Other Liabilities		3,093.75
TOTAL LIABILITIES		4,576,823.19

CAPITAL ACCOUNTS

Capital*	$ 100,000.00
Surplus	300,000.00
Undivided profits	20,591.28
TOTAL CAPITAL ACCOUNTS	420,591.28
TOTAL LIABILITIES AND CAPITAL ACCOUNTS	4,997,414.47

*This bank's capital consists of:
Common stock with total par value of $100,000.00

MEMORANDA

Assets pledged or assigned to secure liabilities and for other purposes $553,000.00

I, W. D. Harr, Cashier, of the above-named bank, do solemnly swear that the above statement is true, and that it fully and correctly represents the true state of the several matters herein contained and set forth, to the best of my knowledge and belief.

W. D. Harr, Cashier

Correct—Attest

A. L. Witt — Riley W. Shanks
John W. Lanningham — S. J. Shelburne
M. D. Kelly — Thos. M. King

Directors

State of Virginia, County of Lee, ss:

Sworn to and subscribed before me this 23 day of Mar., 1960, and I hereby certify that I am not an officer or director of this bank.

My Commission expires January 21, 1963.

Fred L. Quinley, Notary Public

Pictured above is Faye Riddle, a Diversified Occupations student at Pennington High School, as she learns about flower arrangement from Mrs. Arnold Johnson of the Lee Flower Shop, Pennington Gap.

Faye will spend the majority of her classroom time in studying directly related material concerning the florist trade, while a student learner with this business

She will study many items such as the nature of floristry; opportunieies it presents and the requirements necessary for success in the various types of florist work She will also study the methods and techniques of watering plants; the pests common to the greenhouse; how to identify them and the various methods of their control; some techniques of purchasing and selling flowers and allied items; basic principles of making wreaths and sprays; basic principles of color harmony and flower arrangements.

Mrs. Johnson of the Lee Flower Shop says, "I think D. O is one of the finest ways for our future business leaders to get experience in meeting the public, taking responsibility; and seeing the problems of employers, employees and customers"

Mr. Johnson says, "The D. O. program is an excellent means of putting across to today's students and tomorrow's business leaders the practical knowledge that will make them better equipped to be an employee or employer.

REPUBLICANS

(Continued From Page 1)

The meeting was concluded by Glen M. Williams, Jonesville attorney, who has been headed the effort to oust the Democratic candidates who were elected to office in Lee County and the State Senate in last November's election.

Williams made an appeal for funds to continue what he termed, "Our struggle for freedom" "We can go as far as the money that is given us will go," he said.

He made an appeal for the support of more of the people of the county and praised those who had supported this effort

Curtis Flanary, party chairman made the welcome address and Dr. Dan Gabriel acted as master of ceremonies.

A number of out of county Republican leaders were present for the meeting.

Famous Sundown Herd To Disperse April 4, 5, 6

The famous Sundown Farm Hereford herd, owned by Mr. E. R. Hurt, Gaithersburg, Maryland, will be sold at public auction on April 4, 5 and 6 Sundown Farm is considered by leading authorities to be one of the most renowned herds of purebred Hereford cattle in the East. The herd numbers over 600 head and will be one of the largest sold at public auction in several years

Soil Conservation Supervisors Meet

Supervisors of the Daniel Boone Soil Conservation District which embraces Lee County heard S W Bondurant, Fieldman for the State Conservation Service, at their regular meeting held at Jonesville, last Monday

Bondurant pointed out that The Soil Conservation Service, an agency of the United States Department of Agriculture assists the District Board by furnishing technical help to farmers in planning and applying soil and water conservation practices on their farms.

He further advised the Supervisors that theirs was an independent organization set up according to State law and that they did not belong to any agricultural agency and that the Extension Service was the only agricultural agency that represented on the District Board. He said that the District was a medium through which all agencies, groups and individuals might pool their efforts and contribute to a broad program of soil and water conservation.

Bondurant offered some suggestions for planning the District's year's work: (1) to work with ministers in the county in the observance of Soil Stewardship Week in May. (2) make plans to enter a state-wide contest sponsored by the Goodyear Tire and Rubber Co., on District Improvement. (3) set aside $85 to pay the cost of sending one or more teachers from Lee Co., to the Natural Resources Conservation Short Course at VPI and William and Mary College. Any teacher interested in attending the Short Course should contact the County Agent or other of the District Supervisors. (4) pay the expenses of one Soil Conservation 4 H Club member to attend the Conservation Camp in June.

J. N. Parkey, Gibson Station, and Ralph Rasnic, Stickleyville, recently appointed to the board to fill vacancies created by the resignation of Robert S. Orr and Hubert Wheeler, attended their first meeting. Other members of the Board are Paris Burke and Joe Lyle.

J. R. B. Williamson is Work Unit Conservationist and K. O. Frazier is Conservationist Aid.

After Church
On Sunday
Come To
Nancy's Cafe
East Pennington Gap
SUNDAY DINNER
Only $1.00
(Childs Plate Only 50c)
Choice Of
HAMBURGER STEAK
PORK CHOPS
FRIED CHICKEN
VEAL CUTLETS
CHUCK WAGON STEAK
COUNTRY HAM
CHICKEN and DUMPLINGS
With 3 Vegetables, Salad
Dessert and Drink

IT'S MACHINERY REPAIRTIME!
Don't Lose Valuable Time Later! Let us put your farm Machinery in Tip-Top Condition Now.
Glass Machinery Company
Phone 106-J-3 Jonesville

MACHINERY BARGAINS
Dies and Gas Power Units
Sawmill and Woodworking Machinery of Every Description. Industrial Machinery. Full Stock of Mill Supplies.
R. P. JOHNSON
Wytheville, Va.

MAYTAG
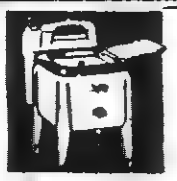
PENNINGTON
Hardware & Furniture Co.
Pennington & Big Stone Gap

Marriage Licenses

Kelly Wayne Bledsoe, Duffield and Linda Lou Holmes, Pennington Gap.

Born to Mr. and Mrs. Hobert Yeary, Jr., of Painesville, Ohio, a son, named Joey, weighing 8 lbs., 10 ozs.

Our
WANT ADS

Get Results!

Attend the Church of your Choice
And Have Dinner With Us.
DOGWOOD RESTAURANT
JONESVILLE, VA.
Sunday Special — — Only $1.00
MARCH 27th
COUNTRY HAM SPECIAL 27th
TWO VEGETABLES, ROLLS, CHERRY CAKE AND COFFEE

Dollars Go
'Round & 'Round
Yes, our dollars do go around and around when we spend them at home - -
We at Fletcher's spend our dollars with our County Business People. This gives everyone a chance to do more business.
All of us realize that a dollar spent away from Lee County never completes the circle - it's gone forever!
Fletcher's
DRY CLEANING and LAUNDRY
Phone 181 Pennington Gap

Lee County's Largest Used Car Lot
LEE-FORD'S USED CAR LOT, located in WEST PENNINGTON GAP, is the LARGEST, MOST UP-TO-DATE and the most CONVENIENTLY located USED CAR LOT in LEE COUNTY.
We are ALWAYS WELL STOCKED with close to 30 GOOD USED CARS and TRUCKS to choose from.
Our lot has become HEADQUARTERS for the PEOPLE of VIRGINIA, TENNESSEE and KENTUCKY who want the BEST IN USED CARS.
Close to FIFTY USED CARS have been SOLD from this lot since JANUARY 1, 1960.
THIS WELL-BALANCED STOCK of cars and trucks of ALL MAKES and MODELS can be seen 24 HOURS PER DAY.
A salesman is on hand to serve you 12 HOURS per day 6 DAYS per week.
OUR LOT is WELL-STOCKED because we SELL SO MANY NEW 60 FORDS.
IF YOU don't see what you are looking for Here, COME to our MAIN GARAGE on RAILROAD STREET. You will be sure to FIND IT HERE.
1958 Ford Country Sedan Fordor Station Wagon fully equiped. Bargain Priced.
1958 Ford Fairlane Club Sedan V-8 Black Fordomatic, Radio, Heater.
1958 Chevrolet ½ Ton Truck low mileage, not a scratch. Mr. Lowry owned same and traded on Falcon Wagon.
1956 Chevrolet V-8 Fordor Clean, Like New, All Extra. Was Traded on New Ford.
1955 Ford V-8 Customline Fordor Standard Shift, New Paint Less than 34,000 actual miles owned by C. W. Beason, Dryden.
2 - JEEPS - One like new, one fair.
THESE ARE JUST A FEW OF OUR MANY FINE USED CARS AND TRUCKS
LEE-FORD, Incorporated
"LEE - FORD SELLS MORE BECAUSE LEE - FORD PAYS MORE"
Phone Garage 37 — Used Car Lot 625 — Body Shop 682
Willard Bays — Night 693 — Clyde Edwards, Jonesville — Night 224 — G. Q. Horton, Night Phone - Jonesville 350

Virginia State Library Richmond 19, Va.
VIRGINIA
APR 4
STATE LIBRARY

Pictured above, left to right, is Benny Wyatt, Larry Haun, Faye Evans, Faye Riddle and Sammy Alsup, members of the Diversified Occupations (DO) Club of Pennington High School, who attended the area DO Convention at Clintwood, March 25.

POWELL VALLEY NEWS

"In the Heart of The Beautiful Cumberlands"

40 YEAR ★ NO. 13 — Pennington Gap, Lee County, Virginia, Thursday, March 31, 1960 — Eight Pages ★ Five Cents

TOWN TALK

About This, That and The Other

By Mrs. Etta Green

"If winter comes, can
spring be far behind?"

Yes sir, it sure can. Spring has been very much behind this year, but from all indications it's here at last. Seems to have sprung all at once. Birds singing with a livelier note; frogs croaking; more and more the early flowers are blooming or about to bloom; even a snake crept out from it's winter hibernation and bit an 8th grade pupil of Pennington High School.

Margaret Rash, daughter of Mr. and Mrs. Jay Rash of the Wallens Creek community was playing about a spring near her home when the reptile struck Margaret says she doesn't know what kind it was "just a brownish looking snake." She is still in school this week and the Doctor doesn't think the bite was deep enough to cause serious trouble, however, he tell her says, precautionary measures are being taken.

College students were home for spring vacation last week. Sorry we don't have a list of them all. A report from Pennington High says 75 Seniors will be graduating this year and the two leading honor students will be Jackie Harber son of Mr. and Mrs. George Harber as valedictorian and Miss Rebecca Walton, daughter of Mr. and Mrs. Guy Walton salutatorian.

School authorities state they hope to close the session not later than June 4, by teaching some Saturdays to make up for the days lost during the cold snap.

Shirley Carroll has again made Deans list at Radford. She is one of the many Pennington Gap college girls of whom we are justly proud. She has scored many honors at Radford during her college term.

(Continued on page eight)

Reminders!

It's time to be planting flowers for the flower bed.

Boys needed dad to play for Little League!

Tickets to Lions Club Minstrel on Sale!

Tickets to Woman's Club Variety Party on Sale!

Trees planted during tree planting project should be checked!

JHS Students To Compete For Sprinkle Award

Two Jonesville High School students are scheduled to receive the C. R. Sprinkle Public Speaking Awards.

Thirteen girls will compete, Wednesday, April 6, and twelve boys, Monday, April 4, at 7:30 p. m.

The folliwng girls will participate: Dianne Sadler, Wanda Mullins, Connie Sexton, Sylvia Chambers, Alice Duncan, Ruth Eldridge, Thelma Orr, Carol Bailey, Mary Elizabeth Stover, Blanche Williams, Juanita Johnson, Phyllis Emmett and Charles Lee Anderson; the boys are, Orvil Lee Brewer, Bruce Burgan, Ben Ed Jones, Lee Parsons, Lowell Terry, David Varner, Don King, Jimmy Jones, Buody Banner, Kyle Edwards, Wayne Johnson and David Harris.

This annual award is made to the outstanding girl and boy participating in the contest honoring C. R. Sprinkle a former teacher for Jonesville High School.

At the same time contestants will be chosen for the high school literary contest.

Good Farming News

By Joe P. Lyle, County Agent

I received an article from V. P. I. which I thought would be of interest to sheep producers in the county, therefore I am running it in my column this week.

A little over a [illegible] the sheep flock [illegible] for these days.

"George A. Allen, sheep specialist at VPI points out that [illegible] weather conditions have been hard on sheep and especially lambs. If careful attention is not given to feeding during periods when sheep can't get to the [illegible] up in their milk. This will [illegible] and the [illegible] attend to stun them. Extra feed for the ewes and creep feed for the lambs will pay big dividends when there's snow on the ground.

"Allen says skaw growing

Continued On Page 8

Judges To Hear Contest Motions In Roanoke

Motions to dismiss the Lee County Election Contest case will be heard before the three Judge court in Roanoke, on Saturday, May 7, according to a recent announcement.

It was explained that this particular time and place was selected because the three judgs appointed to hear the case would be attending a Judicial Conference in Roanoke, which adjourns on Friday, May 6. Thus, the three judges will make arrangements for a court room where the motions can be heard on the following day, while they are together.

The motions to dismiss the case were filed by attorneys for the defendants, who contend that copies of the petition were not served on the defendants as required by statute.

The election contest centers around charges of improper handling of ballots during the recent election of couny officials.

Judges appointed to hear this case are E. T. Carter, Gate City, William S. Jordan, Radford, and G. E. Mitchell, Jr., Halifax.

Should the court sustain the motions then would be no election contest suit. However if the motions are dismissed a date will then be set for the case to be heard.

Tires Stolen From Service Station Here

Two small tires suitable for compact cars, valued at approximately fifty dollars were stolen from Bledsoe's Service Station in East Pennington Gap, last Friday night.

The Bledsoe brothers, who operate the station said that the rear door was forced open and the first two tires available from the rack near the door were taken.

They surmised that the thieves were frightened away before they could get more tires from the overhead rack.

The robbery was discovered when the station was opened early Friday morning.

4-H - FFA Junior Livestock Show Here April 9

The Lee County Junior Livestock Show will be held at the Lee Farmers tobacco Warehouse at Pennington Gap on Saturday April 9. The calves will arrive at 10:00 a. m., and the fitting and showing demonstration will begin at 10:30 a. m.

This should be one of the largest and best shows the county has had since there will be 25 4-H steers, 12 FFA steers and two purebred heifers in the show. The public is invited to attend the show.

Arden Huff, assistant extension animal husbandman, Blacksburg, Va., will judge the steers at 1:15 p. m., a showmanship contest at 2:00 p. m. Immediately following the showmanship contest there will be three weight guessing contests. One of the weight guessing contests will be open to 4-H members, one to FFA members, and one to all persons other than 4-H and FFA members.

The following 4-H and FFA members will have steers in the show: Barbara Parkey and Bobby Parkey, Thomas Walker 4-H members; Glen Noah, Thomas Walker FFA member; Patty Sue Ely, Johnny Laningham and Stephen H. Frazier, Flatwoods 4-H members; Maxine Lyle, Layne Snodgrass, Carolyn Snodgrass, Frederick Cox, Jim Ewing, Sam Lyle and Pat Snodgrass, Jonesville 4-H members; Doyle Hurd and Lawrence Welch, Jonesville FFA members, Jimmy Tomlinson, Pennington 4-H member; Clay Coldiron, James Dean and David Lawson, Pennington FFA members; Sharon Gilbert, Barbara Sue Clark, Peggy Fannon, Jackie Fannon, David Fannon, Stanley Doyle Carter, Larry Parsons and Johnny Parsons, Woodway 4-H members; Kenneth Crabtree, Bobby Denton, Barry Huff and Bobby Clark, Dryden FFA members.

(Continued On Page 8)

Democrats Expect Large Crowd for Dinner

Rep. Charles H. Brown, of the Seventh District, Missouri, will speak at the Democratic Dinner to be held at the Jonesville High School at 7 p. m., Saturday, April 9th. Rhea Rasnic, chairman of the County Democratic organization has announced. The dinner, set for a previous date, was postponed because of snow.

Rep. Brown will be introduced by Rep. W. Pat Jennings, of the Ninth Congressional District.

Now serving his second term in the House, Rep. Brown was elected to the 85th Congress in 1956, in his first try for public office. He is the first Democrat to represent the Missouri Seventh District in 40 years.

He is a member of the House Public Works Committee and Select Committee on Small Business. He attended Drury College, Springfield, Mo., and George Washington University, Washington D. C. He has had considerable experience in Radio and TV having produced several nationally-known shows.

REP. CHARLES H. BROWN

He is married and the father of a daughter and son.

Clyde Y. Cridlin, Jonesville attorney, will serve as master of ceremonies. Other county party members are expected to appear on the program.

Other than Jennings and members of area Democratic leaders are expected to be present for the dinner.

Rasnic stated that ticket sales point to a large crowd for the dinner. [illegible] said.

PHS DO Members To Attend State Convention

Faye Riddle, Benny Wyatt, Sammy Alsup will attend the Diversified Occupations State Convention at the Hotel Roanoke on April 1, 2, 3.

These students have just returned from Clintwood, Virginia where they competed with students from the Clintwood, Bristol, Richlands, Tazewell, Bluefield clubs in various DO contests.

Faye Riddle won first place in the occupational scrapbook contest, second place in the essay contest, third place in the speech contest and third place in the occupational display contest.

Benny Wyatt won first place in the occupational display contest and second place in the poster contest.

Sammy Alsup won third place in the occupational scrapbook contest and the club scrapbook won first place.

The winners in the above contests will compete with winners from other districts throughout the state at the convention. Some of the highlights of the convention will be NBC's David Brinkley of the Texaco Huntley - - Brinkley Report who will be the keynote speaker, election of state officers for 1960-1961 plus presentation of trophies, banquet and dance.

BURLEY PRE-MEASUREMENT EXTENDED

The pre-measurement of Burley tobacco in Lee County will be extended until April 15, Roy Woodward, ASC office manager announced. Bad weather made this extension necessary, he said.

Benedict Miners Reject Union As Bargaining Agent

Employees of Benedict Mines, an operation of Darby Fuels, Inc., located in the St. Charles Coal Field, voted yesterday, 41 to 22 against having the United Mine Workers as their bargaining agent. Six votes were voided in the election, which was held at the mines.

The election was conducted by the National Labor Relations Board, after the United Mine Workers had petitioned this board to conduct an election for the purpose of determining whether the underground employees, and outside employees working in and around the mine and tipple, wanted the UMW as their bargaining agent.

Prior to the election, Fred Loving, General Manager for Darby Fuels, Inc., issued a statement concerning the operation since it was begun August 1, 1958.

Since that time, he said, the company had paid wages totaling $304,154.00; medical, hospital and insurance payments for employees benefits which gives each employee $1,000 life insurance, $3,971, workmen's compensation payments, $12,624 county and other taxes $19,201, local power, supplies, material purchases and other expense, $122,006, royalties (including the royalty payments on equipment), $119,000.

At the beginning of the operation, 35 men were on the payroll, he said. Today, the company has a total of 75 employees.

Garden Club's April Meeting At Ewing

Lee County Garden Club will meet Wednesday, April 6, at the home of Mrs. Alva Yeary in Ewing. Co-hostesses with Mrs. Yeary are Mesdames Lillian Y. Fugate, J. H. Wheeler, Beryl Owens.

Program chairmen are Mrs. Karl Harris and Mrs. Beryl Owens. The months topic is "Discussion of Bulbs for Color and Fragrance."

Rev. Screws To Lead Dryden Revival

REV. HENRY A. SCREWS

The Rev. Henry A. Screws, Jr., Methodist Evangelist from South Georgia, will lead the revival which begins at the Dryden Methodist Church on April 7 and continues through April 17, Rev. E. H. Insko, pastor of the church has announced.

The Rev. Screws is one of America's outstanding evangelists of the day, having preached in many of the nation's largest churches and Camp Meetings.

Rev. Insko said that church preparation in prayer, singing and visitation will be conducted April 3-6.

Beginning Monday, April 11, through April 15, week day services will include Morning Prayer Hour, 10 - 11 a. m.; Evening Service at 7:30 p. m., and Good Friday Service, including Prayer and Communion at 2:00 p. m.

Sunday services on April 10 and 17, will include Morning Services at 11:00 and Evening Services at 7:30.

Special evangelistic singing is planned for every service.

Rev. Insko, for the members of the church, extends a warm welcome to the public to attend these services.

Abingdon Attorney Gets GOP Nomination

E. SUMMERS SHEFFEY

A 29-year-old Abingdon Attorney recently elected to the post of Attorney for the Commonwealth for Washington County was selected to represent the Ninth District Republicans in the coming race for the district's seat in the House of Representatives, in Bristol last Saturday. Some three hundred of a nearly 800 authorized delegates were present for the convention.

E. Summers Sheffey, who termed himself a "political Tiger," as he accepted the nomination, will oppose incumbent W. Pat Jennings.

On the previous Saturday evening, Sheffey, at a Republican dinner held at the Pennington Gap High School, had told Lee County Republicans to, "work, organize, recruit and raise funds," if they hoped to win elections.

Sheffey, nominated on the first ballot, was opposed by Carl McAfee, Norton attorney, who had previously declared that he was a candidate for the nomination. McAfee was nominated by E. K. Geisler of Pennington Gap.

A graduate of Wallace High School, Emory and Henry College and the University of Virginia Law School, Sheffey served in the U. S. Marine Corps for three years. He returned to his

Continued On Page 8

Checker Tournament Date Reset For Saturday, April 30

A Checker Tournament, open to any person, regardless of place of residence, will be held at the Pennington High School on Saturday, April 30. The tournament scheduled for an earlier date was postponed because of bad weather.

Persons desiring further information concerning the tournament should contact A. N. (Chock) Smalley, Pennington Gap, Va.

Further details of the tournament will be announced in the near future.

Woman's Club Variety Party Apr. 8

The Pennington Gap Womans Club Variety Party will be held on April 8, after being postponed due to bad weather.

According to Mrs. Audrey McDaniel, who is in charge of entertainment, the program planned [illegible] will be at [illegible] There will be fun for all she said. Entertainment has been planned that will appeal to every member of the family.

The program will get underway at 7:30 p. m. in the cafeteria of the Pennington High School. Mrs. Fay Lee will act as mistress of ceremonies.

Mrs. Gail Buck, chairman of the committee in charge of the party states that tickets are now on sale.

White Shoals Board To Meet Friday

The official board of the White Shoals Methodist Church and four Commissions are called to meet Friday, April 1, at 7:30 p. m., H. W. McDonald, pastor of the Circuit has announced.

This meeting will be in preparation for the 4th Quarterly Conference, April 24.

All members of the board and commissions are urged to be present.

Revival Begins At Silver Leaf Baptist

Revival services will begin at the Silver Leaf Baptist Church Rt. 2, Rose Hill, Tuesday, April 5, the pastor, Rev. Clyde W. Rhea announced today.

The Rev. James Kinser, pastor of Ewing First Baptist Church will be guest evangelist.

Services will start at 7:30 each evening. Everyone is invited to attend.

DEATHS—

(See Page Five)

Mrs. Maytee Disney, Pennington Gap.

Mrs. Mary Morefield, Pennington Gap.

Marion F. Collins, Dryden.

Mrs. Verlie Counts, Bristol.

Church School Institute Set For April 1st

Miss Lou Ella Sherlin will [illegible] director of the Church School Institute to be held in the Trinity Church, Big Stone Gap, beginning April 1 at 1:45 p. m.

This Institute is the answer to what we often hear, "I would like to teach in the Church School but I don't know how." It will teach those who are interested how to teach in the Church School. All teachers of the Children's department and those who are interested in children should attend.

Following the first session there will be a fellowship supper. Those who attend are requested to bring sandwiches or cookies. The second session will be held at 7:00 p. m. And there will be four one hour sessions on Saturday beginning at 9:30 a. m.

Committees Named For Proposed PTA Co.-Wide Council

The first effort toward the formation of a County-wide Council of Parent-Teachers Association was made at a meeting held last Tuesday evening at Pennington Elementary School.

The organization will be composed of the various organizations over the county.

At the meeting held last Tuesday, two committees were named to report at the next meeting. They are the nominating and by-laws committees. The date for the next meeting will be announced in the near future.

WSG TO MEET WITH MRS. LOWRY

The Wesleyan Service Guild will meet with Mrs. Arnold Lowry, Monday, April 4, at 7:30 o'clock.

Two Added To List For Town Councils

Two more candidates for Town Council have qualified for the coming election.

M. S. Martin, Jonesville, currently serving on that council, and Lester Bailey, Pennington Gap, filed with the County Clerk during the past week, their intention of running for these offices.

New States Theme Of DAR Program

America's newly acquired states, Alaska and Hawaii, was the theme of last Saturday's DAR meeting held in the banquet room of Shelburne's Cafe.

Mrs. Henrietta Logan gave an interesting review and discussion of the two states which, being admitted to the Union in 1949, made a total of 50 states.

Continued On Page 8

Thos. Walker Civitans Buy Polio Vaccine

The Thomas Walker Civitan Club will purchase approximately 237 shots of polio vaccine for children in the area this civic club serves. This will be the second shot in the series of three for the children of this area.

This Polio Clinic will be held (today) March 31, at the Ewing School. Pupils from the Elydale and Rose Hill schools will be transported by school bus to the Ewing school.

The first shot of the series was provided, free of charge, by the Lee County Health Department. Without funds to purchase more vaccine, there was little hope of having all of the children complete the series of three shots.

Once the Thomas Walker Civitans heard of the situation, they immediately volunteered to purchase the vaccine, providing the Lee County Health Department would conduct the clinic. This was soon arranged and plans were made accordingly.

Dr. Beryl Owens, president of the club, stated that the Thomas Walker Civitan Club and others over the world were organized to aid with community projects such as this.

This is one of several community, civic and school projects carried out by this club during the course of the year.

Evening of Fun Planned for Blackwater

The Old Ridge Runner Show, featuring such stars of Radio, TV, and Stage as Jimmy Smith —the Old Ridge Runner from Radio Station WMCH, and many other country and western music stars, has been planned for Saturday, April 2, 7:30 p. m., at Blackwater High School.

Cake walks and other fine entertainment has been planned for this program. The program is sponsored by the PTA and 4-H Club.

Pine Grove Baptist Begins Revival Apr. 4

A revival will begin at the Pine Grove Missionary Baptist Church on Monday evening April 4, the pastor, Rev. Robert Burkhart, has announced. The public is cordially invited to attend.

The Rev. D. Trosper pastor of the Calvary Baptist Church Loyall, Ky., will be the evangelist, he said.

Special singing groups are invited to come and participate in the services.

Ewing-Rose Hill Social News

By ROSE HILL HOMEMAKERS CLUB

Mr. and Mrs. Bud Chadwell of Memphis are spending spring vacation with Mr. and Mrs. H. R. Chadwell.

Mr. and Mrs. Horace McClaud and Sara spent the week end with Mr. and Mrs. Bill Bays.

Mr. and Mrs. Hugh Crumley and children spent the weekend with Mrs. Crumleys parents in Madison, West Virginia. Mrs. McClung, Mrs. Crumley's mother came home with them to spend a few days.

Mr. and Mrs. L. D. Fugate and Sylvia and Khea were in Knoxville Monday night. Khea taking the bus for Lewisburg, West Va.

Visiting Mr. and Mrs. R. D. Fugate Saturday were Dan Johnson and sons of Cumberland Gap and Mr. and Mrs. E. C. Peters and son of Monroe, Mich.

Mrs. J. H. S. Moneson and Stewart of Cumberland Gap visited Mrs. Hattie Richmond Thursday.

Mr. and Mrs. A. P. Campbell are proud grandparents of a grandson, born in Detroit.

Miss Sue Yeary returned to University of Tenn., Monday.

Sylvia Fugate returned to Maryville Wednesday after spending Spring vacation with her parents, Mr. and Mrs. L. D Fugate.

Mrs. Ella Kesterson spent Thursday in Middlesboro.

Mrs. Royal Fugate and Miss Mossie Overton were in Cumberland Gap Thurs. and Fri. afternoon.

Mrs. Ella Kesterson made a business trip to Bristol Tues.

Mrs. Bill Craig of Lexington, Ky. is visiting Mr. and Mrs. Ikey Parkey.

Mrs. Verlie Hatfield is in Middlesboro Clinic.

Mr. and Mrs. G. A. Hole of Harold, Ky. announce the marriage of their daughter, Clara to Mr. Jack Friar, March 11. Mr. Friar works at Prestonburg, Ky. The bride and groom are visiting the grooms parents, Mr. and Mrs. Pascal Friar.

Tommy Whitaker is visiting his parents, Mr. and Mrs. Silas Whitaker.

Mr. and Mrs. Darl Harris and Nelson had as dinner guest Fri. night, Mr. and Mrs. Ray Fugate, Mr. and Mrs. White Dean, Mr. and Mrs Nat Fugate, Mr and Mrs Robert Roberson, Mr. and Mrs. Tom Fugate, Mr and Mrs. Hubert Wheeler and Mr. Mrs Ikey Parkey.

Mrs. Tom Fugate is suffering with a sprained wrist.

Mrs. Lena Eldridge entertained Wednesday with a quilting, those present were, Mrs. Went Johnson, Mrs. J. S. Thomas, Mrs. Imagean Wilder, Mrs. Bill Bays, Mrs. Milford Bush, Mrs. Bill Martin, Mrs. Dexter Brooks, Mrs. Walter Brooks, Mrs. Henry Eldridge, Mrs. Nat Eldridge, Mrs. Will Rowlett, Rev. and Mrs. James Kinser came for the noon meal.

Tim Hill and son of Rogersville visited with Mrs. Wint Johnson and Beulah

Mr. and Mrs John Gibson, Mr. and Mrs. Taft Bales were supper guests of Mr. and Mrs. Richard Myers Monday night.

Mrs. Ida Gibson, Mrs Ben Throop, Mrs. T. L. McDaniel and Mrs. John Gibson were in Middlesboro Tuesday

Born Tuesday to Mr and Mrs Curtis Rowlett, a son

Curtis Rowlett made a business trip to Detroit, Michigan

Mrs. Mae Greever of Ewing, spent Wed. and Thurs with her cousins, Mr and Mrs Area Seale of Rose Hill.

Mrs. Ben Kreigh entertained Mrs. Ethel Thompson at the Boone's Trail Drive Inn on her birthday.

Mr. and Mrs. J. W. Ridings of Los Vegas, Nev. have been pending a few days with his parents, Mr. and Mrs. J. W. Ridings of Middlesboro and her parents, Mr. and Mrs. Emmett Thompson of Ewing. They will be returning to Las Vegas next week.

Mrs. Ethel Thompson, Mrs. Ethel Clay, Mrs. Nancy Fern Kreigh were in Middlesboro Sat.

Mr. and Mrs. Ernest Marcum and Janice were in Middlesboro on business Tuesday.

Mr. and Mrs. Homer Cottrell and family want to thank everyone who gave when their house burned.

Mrs. Marie Ayers and son, Stevin of Knoxville were visiting her parents, Mr. and Mrs Charley Gilpin this week.

Mrs. Ethel Fugate has been called to Maryland due to the illness of her sister-in-law.

On March 25, little Kathy Esep celebrated her 7th birthday with many of her little friends calling: Nancy Jones, Connie Rowlett, Betsy Stickley, Kenie Chadwell, Debra Fugate, Judy Moore, Steve Ayers, Linda Gilpin, Steve Chadwell and Wanda Lois Yeary. Games were enjoyed, cake and ice cream served to the guests

Mrs. H. B. Bussel, formerly Mrs. Elaine Nida left Saturday to meet her husband at Monroe, Mich., where they will both be employed.

WALLENS CREEK

Mrs. Emmette Helbert and daughters, and Mr and Mrs Hursal Ingle, all of Bristol, were guests of Mr and Mrs W C Gilbert and Zelma Sunday

Mr and Mr Art Smith and granddaughter of East St Louis, Illinois visited Mr and Mrs W C Gilbert Friday

Miss Winefred Swenson returned home Thursday after having been away for a few weeks with her relatives in Rockford, Ill Miss Marion Dalstrom and Eldora Noreen accompanied her home. They spent a few days here visiting friends.

Mr. and Mrs. Glen Gilbert, Glenda, Kenny and Ruth Anne spent Sun. afternoon with Mr. and Mrs. Cam Gilbert.

Mr. and Mrs. Dallas Shoun and Mrs. Maude Shoun stopped for a short visit with Mr. and Mrs. Carl Gilley Sun. afternoon. They visited earlier in the day with Nelson Allen and family and Howard Williams and family.

The W. S. C. S. of Glass Memorial and Rollers Chapel met at Rollers Chapel Church Sun. afternoon after the Sunday School there. The subject of the program was "How Total Is My Stewardship." Those taking part on the program were Rev. Claude Quillen, Mrs. H. C. Flanary, Mrs. Ann Miner, Mrs. Osa Flanary, Mrs. Judy Combs, Mrs. W. W. Elkins, Mrs. Howard Williams and Mrs. Carl Gilley.

Miss Winefred Swenson, Naomi Sundberg, Marion Dalstron and Eldora Noreen called at the home of Miss Zelma Gilbert Fri. afternoon for a brief visit. They also visit Rev. and Mrs. Helge Hamilton Friday.

Mr. and Mrs. Walter Blankin and Mrs. Flora Lockhart visited Mrs. Maime Maness, who is a patient at Lee General Hospital Friday.

Miss Lois Glass of Kingsport, spent Sunday at home with her parents, Mr. and Mrs H. S. Glass.

Mr. and Mrs Grey Glass and Henry of Pennington Gap, were visitors at the home of Mr. and Mrs H. S. Glass, Sunday.

Mrs Bobbie Sumpter of Rogersville, Tenn., spent last week with Mrs Maudie Parkey and Pat

A birthday supper was given Sat in honor of Janie Lee Combs Guests were her grandparents Mr and Mrs C. T. Combs Janie Lee has been confined with measles this last wk

Mr and Mrs Billy Johnson, Baltimore Md spent the weekend here visiting Billy's parents, Mr and Mrs Monroe Johnson and also Mrs. Johnson's mother Mrs Sally Adams

Earl Martin of Pennington Gap, called at the home of Mr and Mrs B W Elkins Sunday

Mr and Mrs Omer Elkins of Dante were supper guests of Mr and Mrs B W Elkins Sun night

Mr and Mrs R C. Elkins of Cazewell, spent the weekend here with Mr and Mrs. B W Elkins and Mr and Mrs Claude Hartley

John Newberry is a patient in Lee General Hospital He is doing nicely at this time John fell in the barn Monday night and underwent surgery that night

Mr. and Mrs. Buford Suttles and Joan of Bristol were dinner guests of Mr and Mrs Albert Suttles Sunday In the afternoon they visited Roy Sword, who is a patient at Lee General Hospital

Mrs. Susie Sword spent Thurs night with her sister, Mrs Alice Sally at Woodway

Mr and Mrs. Eugene Brown of Kingsport, were guests of Mr. and Mrs. Millard Ray Hall Sun

Herefords Are Top Gaining Bulls In Feeding Test

The Virginia Beef Cattle Improvement Association's second annual bull feeding trial has recently been completed at Culpeper, Virginia. Results showed that Hereford bulls gained faster than other major beef breeds. The 31 Hereford bulls gained 2.62 pounds per day—0.3 pounds more than either of the other two breeds. Angus bulls gained 2.27 pounds per day and Shorthorns 2.32 pounds per day.

These bulls were placed on a uniform feeding trial last fall and fed for 140 days. The bulls were originally slated to be sold on March the 17th, however, bad weather caused the cancellation of this date with March 31st selected as the new sale date.

The sale will be held at the Culpeper Agricultural Enterprises at 12:00 noon on March the 31st. The sale is managed by the Virginia Beef Cattle Improvement Association, Charles R. Cooper, Secretary, Blacksburg, Virginia. This event is cosponsored by the Virginia Hereford Association, Warrenton, Virginia.

Dr. A. G. Barton and Dr. R. D. Barton
OPTOMETRISTS
EYES EXAMINED
GLASSES FITTED
Closed Saturday Afternoons
Phone 174
Middlesboro, Ky.

PRECISION PRESCRIPTION SERVICE
REVLON - DOROTHY PERKINS - COTY,
EVENING IN PARIS COSMETICS
COMPLETE FOUNTAIN SERVICE
COMPLETE LINE OF VITAMINS
Shop and Save
FUGATE DRUG
PENNINGTON GAP, VA.

FOR THE RECORD...

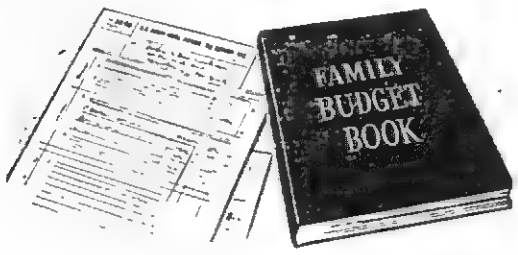

nothing beats a checking account!

When you pay all your bills by check, you:
Just riffle through checkbook stubs, to find a detailed notation of any expense;
just pick up a packet of cancelled checks, to put your finger on proof of any payment.

FOR EASY, ACCURATE PERSONAL BOOKKEEPING, OPEN A CHECKING ACCOUNT WITH US, AND MAKE FULL USE OF IT!

PEOPLES BANK
Member FDIC
Ewing Rose Hill

"Southwest Virginia's Finest" **LEE THEATRE** Pennington Gap, Virginia
WEEK DAYS 6:45 p. m. - SAT. 12 NOON CONTINUOUS
SUNDAY 1:15 - 3:45 and 7:30 p.m.
ON SUNDAY NIGHT A SHOW AND ½

Sun., Mon., Tues., April 3, 4, 5
Gary Cooper — Charlton Heston
"WRECK OF THE MARY DEARE"
News Hot Rod and Reel

Wed. and Thurs., April 6, 7
Leslie Caron — Henry Fonda
"MAN WHO UNDERSTOOD WOMEN"
Capt. Video No. 13 Tail of a Dog

Fri. and Sat., April 8, 9
Fred MacMurray — Nina Shipman
"THE OREGON TRAIL"
Howard Keel — Anne Hayward
"THE FLOOD OF FEAR"
Picnics Are Fun

MACHINERY BARGAINS
Dies and Gas Power Units
Sawmill and Woodworking Machinery of Every Description. Industrial Machinery. Full Stock of Mill Supplies.
R. P. JOHNSON
Wytheville, Va.

Lee Flower Shop
Personal Service
On Your Flower Orders Anywhere
— Call Us Collect —
F.T.D. MEMBER
Gertrude and Arnold Johnson
Phone Jonesville 310
Pennington Gap 250

ROGERS
HOME DECORATORS
Phone 396
Pennington Gap, Va.
● Floor Sanding ● Wallpaper — Paint
● Inlaid Linoleum ● Rubber and Asphalt Tile
● Vinyl and Cork Tile ● Ceramic and Plastic Tile
"We Install or Do-It-Yourself"

Hughes Jewelry
Next Door to Bus Station
EVERETTE E. HUGHES
Owner and Repairman
Pennington Gap, Va.

At Last - - Spring Is Here!
Get the best in Garden and Field Seeds and Plants From Us.
All Varieties of Garden Seeds (Package and Loose)
Seed Potatoes, Onion Sets, Cabbage Plants, Tobacco Seeds (All Varieties)
All Analyses of Fertilizers
Agrinite for Healthy, Vigorous
TOBACCO PLANTS
A Complete Line of Groceries, Fresh meats, fruits and vegetables
SERVICE GROCERY
"We Deliver"
Phones 25 and 26 Pennington Gap

Only One Car Can Be Lowest Priced!

It's Rambler American $1795*

Here are the facts: The Rambler American Deluxe 2-Door Sedan above saves you at least $117 over other economy cars—the 4-door model saves you at least $130—based on comparison of advertised delivered prices. Save more on gas, on upkeep, on resale value. Room for a family of six. Easiest parking. See your Rambler dealer.

IT'S NATIONAL NEW CAR DEALER WEEK—BUY NOW!

*Manufacturer's suggested delivered price at Kenosha, Wisconsin, for 2-Door Deluxe Sedan. Optional equipment, state and local taxes, if any, extra.

TUNE IN NBC-TV'S "JOURNEY TO UNDERSTANDING"—WATCH TV LISTINGS FOR TIMES AND CHANNEL

Save at least $205

New 100-inch wheelbase Rambler American Station Wagon at least $205 less than any wagon produced by the four other major U.S. car makers according to manufacturers' suggested delivered prices.

POE MOTORS
DEALER LICENSE NO. [illegible]
EAST PENNINGTON GAP, VA.

Special Special Special

get HONEST-TO-COFFEE FLAVOR with new Instant JFG

New in every way. New blend! New package! Big new 10 oz. size! And a new honest-to-coffee flavor locked in every spoonful of new instant JFG.

SAVE! SAVE! SAVE!
Introductory Offer
25c off regular price of big 10 oz. size
15c off regular price of standard 6 oz. size
Limited stock! Limited time!

CAMP GROUND

The W. S. C. S. met at the home of Mrs. Olen Muncy Thursday, March 24. Mrs. Billy Hines, President was program leader. An interesting and inspiring program was rendered on the subject, "How Total Is My Stewardship?" 18 members were present. Social hour was enjoyed and refreshments were served by the hostess.

Mr. and Mrs. Jack Spangler, Becky and Mrs. Mary Allen of Lebanon ,visited Mr. and Mrs. Walter Green and Mr. and Mrs. Wesley Spangler.

Mrs. Ann Melman and Mrs. Ernest Wynn were in Pennington Saturday. They also visited Mrs. Herbert Johnson.

Mr. and Mrs. Marshall McEwing spent the weekend with the Burl Johnsons.

Dwight and Tereca Lynn Quinley are confined to their home with the measles.

Those enjoying a pizza party at the home of Sue and Ann Sergent Friday night were: Connie Sexton, Margaret Muncy, Dianna Sadler and Billy Wells.

Friends of Perry Carter are glad to know he is at home and improving after undergoing surgery at Harlan Memorial Hospital.

Rev. Quillen and wife called on Willie Muncy Thursday afternoon. He is ill at Mr. Livesay's.

Mr. and Mrs. Claude Neff and children of Middleton, Ohio visited Mrs. Susie Neff and other relatives over the weekend.

The following spent Wednesday night with Nancy Davidson, Ann Sergent, Brenda Lampkin, Inez James, Sharon Chambers and Linda Orr. The occasion was Nancy's birthday.

Sue Sergent is spending a few days at home between semesters at Radford College.

Mrs. Olen Muncy and Margarette entertained the following guests for dinner Saturday night: Sue and Ann Sergent, Dianna Sadler, Billy Wells and Connie Sexton.

Mrs. Omer Thomas and Mr. and Mrs. John Green made a business trip to Johnson City last week.

Those visiting in the home of Lela Miles Friday were Ralph Richards and family and Mrs. Mae Kerns of Johnson City.

Mrs. Melvin Cress is now at home, after spending almost a month in Lee General Hospital. Friends will be glad to know that she is inmproving.

The Camp Ground Community Club, met Fri. night with Jett Spangler, vice-president, presiding. Sharon Chambers gave the devotional. Rev. Duncan, pastor of Friendship Church gave the invocation Buck Browning gave a talk on Farm improvement. Mrs. Lyle presented slides on 4-H Camps and gave information on camps and camp activities. Projects were discussed and committees elected Jett Spangler was in charge of recreation. Refreshments were served by Mrs. Dinah Quinley and Mrs. W. J. Quinley and Mrs. Otis Snodgrass

Friends are pleased to know that W. H. Browning is home, after being a patient at Lee General Hospital

DRYDEN

Mr and Mrs. Frank Sturgill and Mrs. Alberta Goins were visiting Mr. and Mrs Worley Dean at Stone Creek Sunday. Among the other visitors in the Dean family were, T. P. Scarborough, Mr. and Mrs Edward B Moyer and little son, Edward Jr all of Lynchburg, Va., Mr. and Mrs. Worley Alsup, Mr and Mrs Boyde Vanzant, Monarch.

Bertha Bush is back home after being a patient in the University hospital at Charlottsville.

Mr. and Mrs. Richard Fannon and son, Ricky were visiting Mrs. Fannon's parents at Big Stone last week.

Miss Nannie Debusk and Mrs. Goldie Hughes of Poor Valley, were visiting Mr. and Mrs. Palmer Parsons Thursday.

Charlie Smith, Jr. of London, Ky., were visiting his parents, Rev. and Mrs. C. R. Smith, Wednesday.

Mrs. Cordia Parsons was visiting Mrs. Betty Wright at Pennington Friday

Faye Quillen, a student at Radford College spent the week end here with her parens, and family, Mr. and Mrs. Howard Guillen.

A stork shower was given here Friday night in honor of Mrs. Patsy Quillen. Mrs. Quillen received several nice gifts.

Mrs. W. M. McFarland celebrated her 65th birthday March 23. Those of her children present were, Mr. and Mrs. Edd McFarland and family, Mr. and Mrs. Jessie McFarland and family, Mr. and Mrs. Billy McFarland and daughter, Mr. and Mrs. Sam Ely and family, Mr. and Mrs. Henry Grace and family, Mr. and Mrs. George Parsons and daughter. Mrs McFarland received many nice gifts.

Mr. and Mrs. Haze Brown and daughter, Lois of Poor Valley were visiting Mr. and Mrs. Ray Cox Sunday afternoon

Mr and Mrs. Paul Stapleton and children of Robbins Chapel were visiting Mr. and Mrs. Frank Sturgill Sunday

Mr. and Mrs Basie Thompson and family of Stone Creek were visiting Mr and Mrs. Dewey Thompson and famil, Sunday.

The Editor Letters To

Dear Sir,

Lee County Has a Smut Problem

Have you looked over the magazines on your newsstand or in the Drug Store or even in the grocery store lately?

If you haven't you have a shock coming to you. If you have, you know that disgusted feeling you have when you see what magazines your youngsters can buy for from 15 cents to a dollar, and some are even higher priced.

Some of the titles observed in the current issues are: "Kid from Sin Street," "Girl at their Mercy," "Today I Entered an Unwed Mother's Home," "When a Girl Has an Affair," and hundreds, yes, even thousands more are available, all dripping with venom to poison the minds of our youth.

The lewd and obscene pictures are the "come on" to sell millions and even billions of dollars worth of filth with which to twist and demoralize the minds of our children.

J. Edgar Hoover, director of the FBI says that "sex-mad magazines are creating criminals faster than jails can be built.

Sen. Estes Kefauver, former chairman of U. S. Senate Subcommittee on juvenile delinquency says, "Public apathy and misinformation about the amount of pornographic material being sent to American children through the mails is empeding government efforts to stem a multi-million dollar traffic in smut.

Do you think this racket should go unnoticed? What do you think we, the parents, should do about it?

The Va. Congress of Parents and Teachers have joined the fight to combat indecent literature and a plan of action appropriate for communities has been prepared but the first step is to should go unnoticed What do alert parents and interested citizens in their own neighborhoods, so look and see for yourself what is there.

MAYTAG

PENNINGTON
Hardware & Furniture Co.
Pennington & Big Stone Gap

For The Best In Cut Flowers Potted Plants CALL NORTON FLORAL
Pennington Gap, Va.
Phone No. 341

JONESVILLE DRUG CO., INC.
WALGREEN AGENCY
"Your Friendly Corner Drug Store"
Prompt Prescription Service
PHONE 180 JONESVILLE, VA.
Registered Pharmacist

The Easiest Way To Catch Up - - -

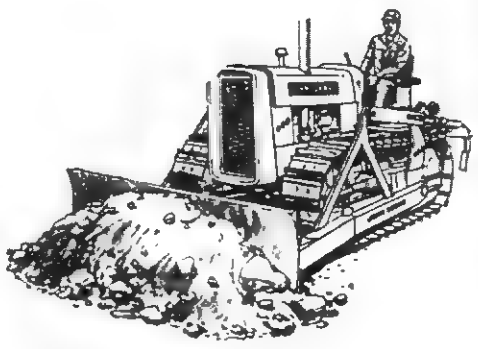

EWING TRACTOR COMPANY
EWING, VA. PHONE LEE 2211

Furniture! Furniture! Furniture!
Home Appliance Company
Phone 173
PENNINGTON GAP

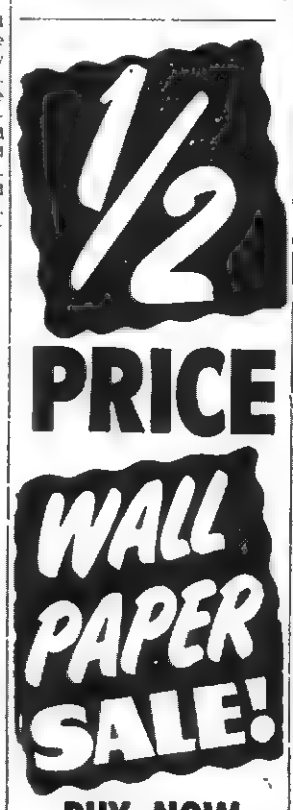

BUY NOW SAVE 1/2
Visit our store and see these bargains. Not just odds and ends or short lots, but fine Studio and Decorator patterns included along with popular priced papers. Even though you may not want to paper until later, now is the time to buy.
We Sell Davis Paint Co. WALLPAPERS
Lee Wallpaper and Paint Company
PHONE 368
PENNINGTON GAP, VA.

Up goes the Value

Down goes the Price!

You pay a full $142* less for the 1960 Ford Fairlane 500 than you would for last year's model, yet you get more car! Today, the 1960 Fairlane 500 is the value leader!

More hip room, shoulder room! Up to nearly 3 inches more hip room, 4 inches more shoulder room!

More built-for-people comfort! The slanted windshield posts eliminate "doglegs"!

More beautiful styling! All new, with a hood that slopes gracefully to give you as much as 140 square feet *more* view ahead.

More wonderful visibility! 17% more windshield, 31% more total visibility!

America's Value Leader is the Ford Fairlane 500

More luxurious ride! New Wide-Tread Design for greater stability . . . new, 5-foot-long rear springs for a smoother ride!

More quality extras at no extra cost! In the 1960 Fairlane 500, you *don't* pay extra for fine-car extras! They're standard!

More safety! New, Truck-Size brakes, 25% larger . . . wide-contoured frame . . . Lifeguard steering wheel!

More savings! You can "go" on regular gas . . . go 4,000 miles between oil changes. These are just the beginning of your savings! Come in and see for yourself just how much you can save!

And we Ford Dealers can give you the most in easy financing

Yes, this Ford Fairlane 500 is priced $142* less than last year!

Ford F.O.A.P.

*Based on a comparison of manufacturer's suggested retail delivered prices

FORD—The Finest Fords of a Lifetime FALCON—The New-size Ford THUNDERBIRD—The World's Most Wanted Car

Lee-Ford, Incorporated
Phone 37 Pennington Gap, Va. Dealer License No. 1548
ONLY YOUR FORD DEALER HAS USED CARS AND TRUCKS

RICHARD'S CATAWBA WINE 90¢ At ABC Stores
RICHARD'S WINE CELLARS, INC. Petersburg, Virginia

Now Is the Time To Plant Your Trees and Shrubs - -
DAVIS BROTHERS NURSERY is now growing a complete line of quality Nursery Stock, including Japanese Yews, Hollies, Flowering Cherries, Pink Dogwood, and many other new and interesting varieties. Save Money by buying quality Nursery Stock grown here in our locality. Visit the Nursery, located 4 miles east of Rose Hill and 1½ miles off Rt. 58, and select your own stock. Delivery and planting can be arranged.
DAVIS BROTHERS NURSERY
PAUL DAVIS, Manager
Day or Night Phone: LEE 2488 ROSE HILL, VA.

IT'S MACHINERY REPAIRTIME!
Don't Lose Valuable Time Later! Let us put your farm Machinery in Tip-Top Condition Now.
Glass Machinery Company
Phone 196-J-3 Jonesville

After Church On Sunday Come To
Nancy's Cafe
East Pennington Gap
SUNDAY DINNER
Only $1.00
(Childs Plate Only 50c)
Choice Of
HAMBURGER STEAK
PORK CHOPS
FRIED CHICKEN
VEAL CUTLETS
CHUCK WAGON STEAK
COUNTRY HAM
CHICKEN and DUMPLINGS
With 3 Vegetables, Salad
Dessert and Drink

WANT ADS

FOR SALE — One TD Number 24 International Bulldozer, Suitable for stripmining, Priced for quick sale Call Pennington Gap 666.
Adv. No. 1-tf.

Order of Publication

VIRGINIA: In the Clerk's Office of the Circuit Court of Lee County, the 14th day of March, 1960

Dewey R Johnston, Lonette Johnston, Roy V. Johnston, Ora Jean Johnston, Earl Johnston Betty Jean Johnston, Complainants VS. In Chancery. Elbert McConnell, Route 3, Gaithersburg, Md., Billy McConnell, Rt 3, Gaithersburg, Md., Venley McConnell, Rt. 3, Gaithersburg, Md. Nadine McConnell, Rt 3, Gaithersburg, Md, Glen McConnell, Rt 3, Gaithersburg, Md. Ola Mae McConnell, Rt 3, Gaithersburg, Md, Ruth Sanders, Rt 3, Gaithersburg, Md. Tommy Sanders, Rt. 3, Gaithersburg, Md, Virginia Rutledge, Rt. 3, Gaithersburg, Md., Herman Rutledge Rt. 3, Gaithersburg, Md, Fred E. Johnston, 4141 Lions Ave, Willoughby, Ohio, Josephine Johnston, 4141 Lions Ave., Willoughby, Ohio, Defendants.

The object of this suit is to partition in kind, or in any other manner provided by law, the lands which Alpha Johnston McConnell, died, siezed, and possessed, containing 29 acres, more or less.

An affidavit has been made and filed that the defendants are not residents of this State It is ordered that they appear before this court within ten days after due publication of this order and protect their interests herein.

An Extract - Teste- Joseph N. Cridlin, p. q., Jonesville, Va
Arthur T. Burchette, Clerk
By- Gertrude P. Napier, Deputy Clerk.
Adv. No 11-4t.

CARLOAD PAINT SALE — 33 colors and white, $1.98 gallon, flower pots 10c up, rugs 50c up; $6.95 chenille bed spreads, two for $5.00, fiberglass casting rod 99c; Bargain Sale on glass, pottery, dishes and tools Factory Outlet, at Big Stone Gap on Pennington Highway. Open on Sundays.
Adv. No 12-6t

DO YOU WANT? An opportunity to increase your earnings and be able to qualify for a promotion into management. This is a full time job with no strikes or lay offs. Experience not necessary Opportunity to earn $85-$120 per week to start. A settled man that can furnish good character references can go to work at once If interested apply 10-11 a. m., Monday at Electrolux Corporation, 824 Park Ave., Norton, Va.
Adv. No 11-3t.

KIRK'S BARBER SHOP—Now open on Main Street (opposite Jonesville Drug) in Jonesville. Henry Devault and Ed Kirk.
Adv. No. 12-TF

SAVE UP TO $150 ON NEW 959 WESTINGHOUSE APPLIANCES — We are clearing our store of all new Westinghouse Appliances - Washers, Dryers, Refrigerators, Electric Ranges and TV Sets all going at 10 per cent above cost while they last Creech Tire and Supply Co., Pennington Gap, Phone 178
Adv No 4-TF

MAKE GARDENING A PLEASURE — Get the Gibson Garden Tiller in a size to suit your needs. Reverse gear in all models Creech Tire and Supply Co., Phone 178, Pennington Gap
Adv. No. 8-TF

PURINA Livestock, Dairy and Poultry Feeds of all kinds. Free delivery service. Call Doyle Feed and Grain, Rose Hill, Phone Lee 4000, days; 2531 nights.
Adv. No 39-TF

ARE YOU BOTHERED with stomach ulcers, gas or digestive disturbances? If so try our special stomach medicine. Only $1.50 for 8 oz. bottle Fugate Drug, Pennington Gap, Phone No. 776.
Adv. No. 34-tf.

GOODRICH TIRES ON A BUDGET PLAN — Small down payment, remainder on easy payment plan to suit you.—Texaco Service Center, Phone 740, Pennington Gap.
Adv No. 8-TF

YOU DON'T NEED TO WORRY about getting or holding a job with your Rawleigh Business where the more you work the more you earn. Thousands prospering every year. Write at once for more information. Rawleigh's Dept., VAC-520-802, Richmond, Va.
Adv. No. 9-5t-pd.

LOANS TO FARMERS and STOCKMEN
Farm mortgage and production loans. Repayment to fit your farm income. See Rufus R. Rollins, second and fourth Monday morning - Clerk's Office; Afternoon - Livestock Market, Jonesville, Virginia.
FARM CREDIT OFFICE
Write Box 35, Big Stone Gap, Va., Phone 283.
Adv. No. 34-TF

We Move A House Full In One Load and Save You Money
Sprinkle's Moving
Local and Long Distance
Phones 218-J or 632-J
Pennington Gap

FOR RENT 3-Room furnished apartment with bath, hot water and steam heat. Phone 666, Pennington Gap.
Adv. No 8-TF

NOTICE

It is the intention of this Board to propose the following county ordinance for adoption at their regular meeting to be held May 4, 1960.

Whereas prior to the 1959 special session of the General Assembly of Virginia a portion of all taxes received from the sale of dog licenses were paid over to the Commonwealth of Virginia, and,

Whereas Virginia Code section 29-184.2 (C) as amended in the special session of the General Assembly of Virginia in 1959 does authorize the individual counties to adopt an ordinance establishing the county dog license tax thereby making Virginia Code section 29-184 (as amended) inoperative, and,

Whereas further Virginia Code section 29-184.2 (C) would allow any such county to retain all taxes from the sale of said licenses

BE IT HEREBY RESOLVED that the Lee County Board of Supervisors adopt the following ordinance in accordance with Virginia Code section 29-184.2 (C) providing the same license cost that 29-184 (as amended) now provides.

LEE COUNTY DOG LICENSE ORDINANCE

It shall be unlawful for any person to own a dog four months or over in this county unless such dog is licensed, as required by the provisions of Chapter 9, of the Code of Virginia of 1950 (as amended). Dog licenses shall run by the calendar year, namely, from January first to December thirty-first, inclusive, and the license tax, which shall be the only license tax on dogs in this state or county shall be payable at the office of the treasurer and shall be as follows:

Male — For a male dog, one dollar.

Unsexed Female - For an unsexed (successfully spayed) female dog, one dollar

Female — For a female dog, three dollars.

Kennel for Twenty Dogs — For a kennel of twenty dogs, fifteen dollars.

Kennel for Fifty Dogs — For a kennel of fifty dogs, twenty-five dollars

Lee County Board of Supervisors
Clyde W. Hobbs, Chairman

This notice in accordance with Virginia Code section 15-8 of 1960 (as amended).

A COPY TESTE: Arthur T. Burchette, Clerk, Board of Supervisors, Lee County, Va.
Adv. No. 11-4t.

See Other Classified Ads On Page 5

The POWELL VALLEY NEWS

Published Every Thursday, at Pennington Gap, Virginia
— By The —
POWELL VALLEY PRINTING COMPANY

Entered at the Post Office at Pennington Gap, Virginia
As Mail Matter of the Second Class

George A. Lee ..... **Editor**
Mrs. B. F. (Sally) Mason ..... **Office Manager**
Harold Thompson ..... **Intertype Operator**

Advertising: Classified, 12c per line, minimum 60c [5 words to a line average]. Display advertising rates on application.
Subscription: $2.50 a year in advance in Lee County; $3.50 a year in advance outside Lee County.

Don't Miss This Opportunity!

One of the best opportunities to invest in a profitable undertaking is now being offered in this area. We refer to the current drive now in progress to raise $8500 for improving the Methodist Youth Camp at Ft. Blackmore.

The Camp, with it's present facilities, has been able to provide many youngsters of the Big Stone Gap district with a week or more of wholesome recreation and education under the supervision of well qualified adults.

Here is another method of overcoming our problem of juvenile delinquency. The amount to be contributed is left entirely to the giver. Be it large or small, it will be appreciated and used for a very worthwhile cause.

Money spent in this manner pays dividends in many ways. Such a camp may provide the extra incentive to keep a child interested in church work and away from influence that could lead him in the wrong direction.

Then, looking at it from a monetary stand point, we can be sure that every young man or woman who is detained and possibly put in an institution of correction adds to the already heavy burden carried by the tax payers.

The value of a child's future cannot be measured in dollars and cents. The satisfaction and joy of keeping our young folks moving forward in the right direction is a big return on such an investment. It is an investment that will pay dividends of satisfaction for years to come.

Juvenile Delinquency

by E. E. Parsons

"Not many days later the young man gathered all he had and took his journey into a far country and squandered his property in loose living. And when he had spent everything a great famine rose in that country and he began to be in want." (Luke 14 13-14).

Juvenile delinquency is on the increase. It is fast becoming a national problem. It is no longer a matter for the towns and cities, it is also a problem of yours and mine. Listen to what J. Edgar Hoover said a little while ago "I have found that Juvenile criminals are generally the product of neglect and improper training." Then [illegible] later he said this "The teaching force of the church of religion is needed today as it has never been needed before." What a challenge to the church! A child that has been taught to respect the teachings of God's law, will have little difficulty in observing the laws of man.

To me the entire difficulty is a reminiscent of the story of the prodigal son recorded in the book of St. Luke. For some time past young criminals has been an acute problem. And that problem now presses upon us in a harsher fashion than ever before, constituting a real menace to the national welfare. This uprising of youth crime began in 1948, and has steadily been on the increase. Since then the increase in population of the 10 to 17 age group is little more than 8%. In the same period of time, the children in trouble with the law has increased more than 7 and one-half times as fast as that of the population.

What does that mean? Does it mean that we will become a nation of thieves and cowards? By the end of the current year it is assumed that the population of young people, between the ages of 10 and 17 years, if the increase continues at the present upward trend, we will have no less than 1,500,000 in trouble with the police.

The offenses of these young criminals range from truancy to murder, and every other crime mentioned in the criminal catalog. In 1958 persons arrested for auto theft was 51% juveniles and those arrested for burglary under 18 years of age was 49%. This however, included all sorts of juvenile crime. Incidentally, these are cold facts-important-and highly personal. This national menace is no less a problem than segregation, which is plaguing the Southland at this very moment.

Without fear or favor I want to put the blame where it belongs. Really we are not faced with juvenile delinquency but with parental delinquency. Our difficulty is not the teen agers and youth, but the adult and parents. And, at present there seems to be no solution in sight and there never will be so long as parents neglect the moral and spiritual training of their children. When we learn to respect the teaching of God's word, and teach our children to do so, we will then have done much to reinstate the traditions and ideals of our forefathers. When you have neglected the training of your child, remember you have made that son or daughter a social liability, and maybe a criminal.

Like the prodigal son, we need to go back to the father, for many of us have exhausted our substance in loose living in a foreign country.

your BANK has many SERVICES

Bank on us to meet your every banking need

FIX IT UP FOR SPRING - - -

WE'RE HEADQUARTERS FOR IMPROVEMENT LOANS OF ALL KINDS. PROMPT ACTION AND OF COURSE, REASONABLE RATES!

USE OUR NIGHT DEPOSITORY - WE NEVER CLOSE

Go to Church Sunday—Be a Better Citizen

Your Deposits Insured Up to $10,000

The POWELL VALLEY NATIONAL BANK

The Only National Bank in Lee County

Jonesville, Va.

LEE COUNTY'S FINANCIAL AID SINCE 1888

SERVICEMEN'S COLUMN

LACKLAND AFB, Tex. - Airman Howard B. Dotson, son of Mr. and Mrs. Everett E. Dotson of St. Charles, Virginia, has completed his initial course of Air Force basic training here. He has been selected to attend the technical course for radio and radar maintenance at Keesler AFB, Miss.

He is a graduate of St. Charles High.

LACKLAND AFB, Tex. - Airman John B. Jessee, son of Mr. and Mrs. Clifford E. Jessee of St. Charles, Va., has completed his initial course of Air Force basic military training here. He has been selected to attend the technical training course for aircraft and missile maintenance at Amarillo AFB, Tex.

He attended St. Charles High.

LACKLAND AFB, Tex. - Airman Bradley R. Slagle, son of Mrs. Thelma Slagle of Pennington Gap, Va., has completed his initial course of Air Force basic military training here. He has been selected to attend the technical training course for aircraft and missile maintenance at Chanute AFB, Ill.

He attended Jonesville High School.

Fort Benjamin Harrison, Ind. (AHTNC) - Army Pvt. Jerry R. Edens, son of Mr. and Mrs. Echel E. Edens, Keokee, Va., completed the six-week disbursing specialist course March 11 at The Finance School, Fort Benjamin Harrison, Ind.

Edens received training in the methods and procedures used in accounting for receipts and payments by Army finance disbursing officers.

He entered the Army last September and received basic training at Fort Jackson, S. C.

The 24-year-old soldier is a 1953 graduate of Keokee High School and attended Miami-Jacobs College in Dayton, Ohio. He was employed by Dayton (Ohio) Mallenbie Iron Co., before entering the Army.

FORT JACKSON, S. C., Mar. 8—Recruit Clarence E. Collins, son of Mr. and Mrs. Dewey Collins, Pennington Gap, Rt. 1, is presently assigned to Co. D, 5th Bat., 5th Training Regiment of the U. S. Training Center, Infantry, at Fort Jackson, S. C. where he is undergoing eight weeks of Basic Combat Training.

HEILBRONN, GERMANY (AHTNC)—Army PFC Code Lovely, Jr., whose wife, Katherine, lives at 4001 Kings hwy., Dayton, Ohio, recently participated with other personnel from the 4th Armored Division in Exercise Winter Shield at the Grafenwohr-Hohenfels training area in southern Germany.

Winter Shield, an annual 7th Army Winter maneuver, involved 60,000 troops.

Lovely, a mail clerk in Co. C of the division's 54th Inf. in Heilbronn, entered the Army in December 1958, completed basic training at Fort Hood, Tex., and arrived overseas last May.

The 24-year-old soldier is the son of Mr. and Mrs. Roscoe Lovely, Rt. 1, Pennington Gap.

Lovely is a 1953 graduate of Pennington High School.

CAMP LEJEUNE, N. C. (FHTNC) Marine Cpl. Robert G. Graham, son of Mrs. Carrie E. Graham of Rt. 1, Box 21, Pennington Gap, is serving with the 2nd Pioneer Bat., combat engineers of the 2nd Marine Division at Camp Lejeune, N. C.

Pioneer Marines are trained to fill the construction needs of the Division in combat by building temporary bridges, roads and landing strips. They also provide supervision and assistance to infantry units engaged in the fortification and camouflage of positions, the clearing of mine fields, and the use of demolitions and road blocks.

Before enlisting in Feb. 1956 he attended Pennington High School.

MAYPORT, FLA. (FHTNC)-Robert Blevins airman USN grandson of Mr. and Mrs. Tilford Y. Ray of Jonesville returned to Mayport, Fla. Feb. 26 aboard the attack aircraft carrier USS Saratoga after a six-month tour of duty with the U. S. 6th Fleet in the Mediterranean.

The Saratoga, and her 4,100-man crew, was involved in many fleet exercises with the 6th Fleet and NATO forces specifically designed for the self education and perfection of working relations with the U. S. and the allies.

While in the area the carrier visited Italy, France, Turkey, Spain and Greece.

FORT CAMPBELL, KY. (AHTNC)—Army Sgt. Marion A. Fannon, 26, son of Mr. and Mrs. H. A. Fannon, Rt. 4, Jonesville, has participated with other personnel from the 101st Airborne Division in Exercise Puerto Pine in Puerto Rico. The 18-day exercise, which includes the largest peacetime airlift ever attempted, is scheduled to end March 31.

During the exercise, participating troops of the Strategic Army Corps (STRAC) are being air transport from their home stations throughout the U.S. to a staging area in Puerto Rico and returned. Puerto Pine is designed to determine the effectiveness of these STRAC units in overcoming the complex supply and operational problems resulting from the rapid deployment of a sizeable force by air over great distances.

Sergeant Fannon, who entered the Army in October 1953, is regularly stationed at Fort Campbell, Ky., as a gunner in Battery C of the division's 321 Artillery.

He is a 1953 graduate of Jonesville High School.

Coming to the Rockin R, Thursday evening, April 7, Grand Ole Opry stars Wilma Lee and Stony Cooper, plus Radio and TV stars Bonnie Lou and Buster, with a full evening of entertainment. Plan to be there and enjoy it!
Adv.—

OF INTEREST TO VETERANS

Veterans, just as do other segments of our population, sometimes land in jail. A special federal law provides that no pension administered by the Veterans Administration shall be paid to or for any individual imprisoned in a federal, state, or local penal institution because of conviction of a felony or misdemeanor, for any period beginning sixty one days after the prison term begins, and ending when the imprisonment ends.

In order to help take care of the family of a veteran so disqualified, the VA is authorized under this law to pay to his wife and children the amount of pension such veteran would receive but for his imprisonment. If the imprisonment veteran has no wife or child he gets no pension at all after the first sixty days in jail and it can not start again until his release.

If any widow of a deceased veteran is disqualified under this law, the VA may pay the child or children just as if there were no widow. If a child is so disqualified, the widow will receive her pension just as if there were no child.

This law applies only to pensions and has no bearing whatever on compensation paid by the VA for service incurred disabilities or death.

A. S. C. NEWS

WHEAT

Any farmer who has seeded wheat for harvest as grain this summer and who does not have a wheat allotment or is not signed under the feed wheat exemption program should notify the Lee County Agricultural Stabilization and Conservation office, Jonesville, of his estimated acreage.

Under the wheat marketing quota program, any grower who produces more than 15 acres of wheat is subject to a penalty on any "excess" wheat harvested. That penalty must be paid before the wheat is eligible for marketing.

WOOL PAYMENTS

Farmers have until April 30, 1960 to file applications for their incentive payments for wool and lambs sold during the 1959 marketing year which ends March 31, the Lee County Agricultural Stabilization and Conservation office Jonesville has announced.

1959 wool payments will be based on the average price producers received. Since this price will not be known until after June 1, payments to farmers will commence until some time around July. The 1959 incentive price is 62 cents per pound Woodward said.

HARVESTING TOBACCO PLANT BEDS

Tobacco growers are given advance notice by the Lee County Agricultural Stabilization and Conservation (ASC) office of conditions affecting the harvesting of tobacco from plant beds.

If tobacco is harvested from plant beds and such acreage was not included as part of the tobacco acreage on the farm by the reporter, it will considered to be a false acreage report and the allotment next established for the farm will be reduced, Mr. Graham further explained.

Speed Limits For—Towing Boats Given

Richmond, Va. - With the coming of spring, Colonel C. W. Woodson, Jr., Superintendent of State Police and Chairman of the Governor's Highway Safety Committee, today warned small boat enthusiasts and other motorists who might use car trailers that they must limit their speeds to 45 miles per hour.

"The Motor Vehicle Laws of Virginia (Section 46.1-193(1)) he said, provide that any combination of vehicles designed to transport property shall not be driven in excess of 45 miles per hour. He stated further [illegible] speed in excess of 45 [illegible] combination of vehicles is listed as reckless driving in itself (46.1-190(1)).

Colonel Woodson stated that the law definitely applies to small trailers customarily designed to transport small boats or other property and that the law must be enforced. The plea that a motorist is not aware of such a law cannot be accepted, he said. He further pointed out that the fact a trailer might be empty does not exempt the driver of the towing automobile from the law.

Hiram M. Smith, Jr., Director, Public Information.

Census Takers Easy To Identify

Householders will not have any difficulty identifying the takers of the 1960 Census of Population and Housing when they start their rounds on April 1, District Supervisor W. Fred Callihan pointed out today.

Each census taker will be provided with a red, white, and blue identification card to be worn on the lapel. This card bears the seal of the Department of Commerce and the words "Census Enumerator, Official Credential" are printed across its face.

LEE COUNTY STUDENTS MAKE DEAN'S LIST

There are five Lee County Students enrolled at Cumberland College, Williamsburg, Ky. In the latest release of grades all five of them were on the dean's list, composed of those students who made a 2.0 or better standing.

These students are Jim Rosenbaum, Jonesville, Don Grabeel, Thomas Walker, Otis Cheek, Thomas Walker, Clyde Neff, Keokee and Victor Morris Keokee.

Rosenbaum was recently elected as a member of the Student Council and Grabeel was elected president of the Student Education Association. Rosenbaum is the son of Mr. and Mrs. J. A. Rosenbaum, Jonesville and Grabeel is the son of Mr. and Mrs. F. L. Grabeel, Rose Hill.

Coming to the Rockin R, Thursday evening, April 7, Grand Ole Opry stars Wilma Lee and Stony Cooper, plus Radio and TV stars Bonnie Lou and Buster, with a full evening of entertainment. Plan to be there and enjoy it!
Adv.—

THESE WOMEN!

By d'Alessio

"Oh, Jim, darling — you're so right about Mr. McGuire. He DOES understand other people's troubles!"

Now At - - -

CREECH TIRE & SUPPLY CO.

Pennington Gap

NEW MULTI-SPEED 4-CYCLE LAUNDROMAT

Automatic Washer

• MULTI-SPEED AGITATOR
proved by test to give a cleaner washing action than any centerpost!

• 4 SEPARATE WASHING CYCLES—
for regular fabrics, delicate fabrics, and wash 'n' wear . . . plus new cold water wash! Set the dial and get the right combination of washing, rinsing and spinning for the fabric you're washing!

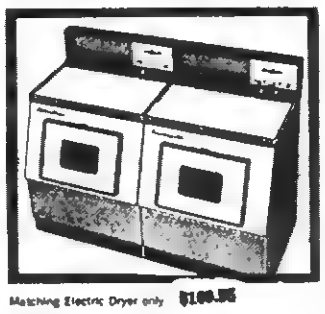

Matching Electric Dryer only $189.95

YOU CAN BE SURE...IF IT'S Westinghouse

Guaranteed Used Appliances

(THESE APPLIANCES GUARANTEED 90 DAYS)

7 Cu. Ft. Norge Refrigerator	Was $100	Now $50.00
Frigidaire Range	Was $100	Now $49.95
Norge Range	Was $100	Now $50.00

CREECH TIRE & SUPPLY CO.

Your Westinghouse Dealer

Phone 177 - 178 Pennington Gap, Va.

DEATHS and FUNERALS

MARION F. COLLINS

Marion F. (Shorty) Collins, 73, of Dryden, died at his home, Sunday, March 20, after a lingering illness.

Survivors are his wife, Mrs. Rettie M. Collins; one brother, Brady Collins, Yuma, Ariz.; one sister, Mrs. Mary Balding, Peru, Tenn.; five nephews.

Funeral services were held at Sturgill Funeral Home Chapel, Tuesday afternoon, with the Rev. E. H. Insko officiating. Burial followed in the Jarnigan Cemetery, Morristown, Tenn., Sturgill Funeral Home in charge of arrangements.

MRS. VERLIE T. COUNTS

Mrs. Verlie Tiller Counts, 56, of Bristol, died Sunday, March 27. She was a member of the First Baptist Church of Bristol.

Surviving are her husband, Edon Counts; her mother, Mrs. Thomas R. Tiller, Bristol; three step-sons; one step-daughter; four brothers, V. S. Tiller, Bristol; H. L. and T. R. Tiller, both of Pennington Gap; C. E. Tiller, Dallas, Texas; two sisters, Mrs. E. F. Wright, Monterey, Tenn., and Mrs. Ben Richmond, Jonesville.

Funeral services were held Tuesday morning at the Paul Cook Funeral Home Chapel in Bristol, with the Revs. George Armbrister and David Mefford officiating. Burial followed in Shelby Hills Cemetery, Bristol.

MRS. MARY MOREFIELD

Mrs. Mary Alice Morefield, 77, of Pennington Gap, died Monday, March 28, at her home after a lengthy illness.

She was a member of the Pine Grove Baptist Church.

She is survived by one son, Charlie Morefield of Dryden; three daughters, Mrs. Ruby Burgan, Pennington Gap; Mrs. Minnie Belle Horton, Dayton, Ohio, and Mrs. Mae Roberts, Columbus, Ohio.

Funeral services were held Wednesday afternoon at the Pine Grove Baptist Church with the Rev. Robert Buckhart and the Rev. Floyd Haun officiating. Burial was in Jessee Cemetery at Dryden, Sturgill Funeral Home in charge of arrangements.

MRS. MAYTEE DISNEY

Mrs. Maytee Disney, 77, Pennington Gap, died Wednesday, March 23, at her home after a lingering illness.

Mrs. Disney was a life - long resident of Pennington Gap and a member of the Methodist Church.

She is survived by four sons, Lawrence, Jonesville; Walter, St. Charles; Charles, Robbins Chapel; Leon, Pennington Gap; two daughters, Mrs. Mae Bowman, Jonesville; Mrs. Beatrice Kelly, Big Stone Gap; four brothers, Bose Fritts, Lake City, Tenn.; Bill Fritts, St. Charles, Irvin Fritts, Harlan, Ky., and Charles Fritts, Cardinal, Ky.; a sister, Mrs. Rita Morris, Woodway; 14 grandchildren and five great-grandchildren.

Funeral services were held Saturday afternoon in Belcher Chapel Church with the Rev. Dee Owens officiating. Burial followed in the Odd Fellows Cemetery at Woodway, Davidson Funeral Home in charge of arrangements.

Northern Va. Hay Coming To Area

Truckloads of hay from the Shenandoah Valley are now moving to Southwest Virginia cattle farms, hard-pressed by retasded pastures and snow, the Virginia Department of Agriculture's Grain and Hay Marketing Section reports.

Hay dealers in the Valley, whose trucks are tied up with eavy demands for hay from Central and Northern Virginia, are contracting with livestock and other trucks to haul hay into the Southwest.

Cattlemen from Montgomery County west have virtually cleaned out the local hay supply in farm-to-farm transactions. Closest hay to feed cattle until grass is a small supply in Roanoke County.

County Agents and the Department are working to put Southwest farmers in touch with Valley hay supplies.

There is still a small amount of alfalfa hay available in the Valley and more plentiful supplies of timothy, timothy-clover mixtures and straight clover.

Approximate prices, delivered to the Marion area, are $40 to $43 for first cutting alfalfa, $45 to $50 for second and third cutting alfalfa, $40 to $43 for alfalfa and grass mixtures, and $40 to $45 for timothy and clover hay.

Hay can be bought subject to Department of Agriculture inspection and grading at the point of origin for an additional cost of about 75 cents a ton.

Officers of the Pennington High Library Staff are shown above as they prepare for National Library Week, April 3-9.

They are, left to right, Elizabeth Isom, president; Rose Banks, secretary; Carmen Edwards, reporter; Betty Parks, vice-president, Jo Ann Dye, treasurer. Not present, Janet Scale, reporter. Mrs. Elmer Hopkins is Librarian.

The objective of this week of observance is "For a better read, better informed America."

The theme: "Open wonderful new worlds—wake up and read!" Total materials taken from the library, during the first semester, which includes books, records and films was 6019.

Other high schools of the county, along with this group are also observing National Library Week.

MAKE HONOR LIST AT BEREA

Berea, Ky., Among those making the Dean's Honor List at Berea College, Berea, Ky., the first semester were the following students from Lee County:

Linda Jane Newman, freshman, daughter of Mr. and Mrs. Charles S. Newman, St. Charles; Phylis Ann Mise Pierce, senior, daughter of Mr. and Mrs. Clabe M. Mise, Jonesville; and Elmer David Smith, senior, son of Mr. and Mrs. Elmer Smith, Pennington Gap.

CORRECTION—

The last edition of the NEWS, in an article concerning a fund raising breakfast sponsored by the MYF, stated that proceeds from the breakfast would be used for the improvement of the Methodist Camp at Fort Blackmore. This was incorrect. The proceeds will be used for other activities of this Methodist Youth organization.

USE POWELL VALLEY NEWS CLASSIFIEDS

AF Reserve Unit Holds Meeting

The regular meeting of Flight F 9481st Reserve Unit was held Wednesday night at 7:30 p. m. at Big Stone Gap.

Carl McAfee, Norton Attorney, was guest speaker. He made an informative talk on the Uniform Code of Military Justice and his experience as an attorney while serving in the U. S. Navy.

The next meeting will be held April 6 at 7:30 p. m., in the Post Office Building, Second Floor, at Big Stone Gap. Any Air Force Reservists, active or inactive, who may wish to join is invited to attend this meeting.

Coming to the Rockin R, Thursday evening, April 7, Grand Ole Opry stars Wilma Lee and Stony Cooper, plus Radio and TV stars Bonnie Lou and Buster, with a full evening of entertainment. Plan to be there and enjoy it! Adv.—

Former TW Student Member of College Stage Group

Barbourville, Ky.—Miss Sandra Sue Crockett, a Union College junior, was a member of the Production Staff and worked on costumes in the production of "The Importance of Being Earnest," an Oscar Wilde comedy presented by the Union College Playlikers her last week.

The production represented the second major presentation by the Union College players this season. It was presented to three enthusiastic audiences in the College Rector Little Theatre.

Miss Crockett is the daughter of Mr. and Mrs. Hyatt Crockett of Ewing.

OUR WANT ADS GET RESULTS

Subscribe To The
Powell Valley News
1 Years Subscription
Only $2.50
In Lee County
$3.50 Outside
Phone 10

WE WILL COOPERATE

We recommend the use of all our modern facilities and comforts, including our chapel and organ; but if you prefer to hold the funeral in your home or in your church, we will cooperate fully.

WANT ADS

FOR SALE — New 1959 models 1 - 10 ft. Westinghouse Freezer, chest type, 2 - 15 ft. Westinghouse Freezers, chest type, 1 - 20 ft. Westinghouse Freezer, chest type; All at closeout prices of 10 per cent above cost. Creech Tire & Supply Co., Phones 177 - 178, Pennington Gap.
Adv. No. 12-TF

BATTERIES — Attention Coal Operators—We have the New 8D - 300 AMP "BAKER" Battery. Guaranteed to last and lower in cost.
Batteries recased, rebuilt and recovered. We never sleep.
Harlan Battery Builders, Baxter Ky., at Lawnvale, Ph. 993 - 2812.
Adv. No. 13-4t.

16 FT. Norriscraft Fiberglass 1958 model Boat fully equipped with 50 H. P. Johnson motor. Complete with controls, ready to go. Listed new for over $2,000. Now only $1,000. Creech Tire & Supply Co., Phones 177-178, Pennington Gap.
Adv. No. 12-TF

FOR SALE — Five room house on ½ acre lot. Wired for electric stove and water heater. Has sink, built in cabinets and closets. Located near Ben Hur, Va. See Eudell Williams or call Jonesville 87-W-1.
Adv. No. 13-2t.

FOR SALE — One Used Oliver Tractor, in good condition. See or call John H. Allen, Phone 162-W-2, Jonesville, Va.
Adv. No. 13-2t-pd.

18 GOOD USED TV Sets to choose from, some with new picture tubes. $50 to $100. Creech Tire & Supply Co., Phones 177-178, Pennington Gap.
Adv. No. 12-TF

PIANO — If you need a Piano, we have two brand new 1959 models at big savings. Write for pictures and discount prices. Very Easy Terms.
McClister Music Company, Box No. 354, Bristol, Tenn - Va.
Adv. No. 13-3t

FOR SALE — New 1960 Westinghouse 52 gal. water heater, only $79.95 - save $40.00. Creech Tire and Supply Co., Phones 177 - 178, Pennington Gap.
Adv. No. 12-TF

WANTED — Information concerning relatives of Floyd Burton, now deceased, a former resident of Joplin, Missouri. He was a resident of Lee County, some 60 years ago. Persons having knowledge of the whereabouts of daughters, Elizabeth or Lana or, son, Onie Burton, are requested to contact Kelsey Norman, Attorney At Law, Joplin, Missouri, or Chief of Police Scott Neely of Jonesville, Va.
Adv. 13-1t

SPECIAL — when you buy a 7-piece Dinette Set at the low price of $99.50, you get absolutely free, a 15-piece set of aluminum cookware. Pennington Hardware & Furniture Co., Collier Bldg., Phone 600, Pennington Gap.
Adv. 13-1t

TRUSTEE'S SALE OF DOLFUS E. WILSON FARM LOCATED IN ROSE HILL MAGISTERIAL DISTRICT, LEE COUNTY, VIRGINIA - In execution of a deed of trust, given to the United States of America by Dolfus E. Wilson and Ina Mae Wilson, his wife, dated December 29, 1952, recorded in the Clerk's Office of the Circuit Court of Lee County, Virginia, in Deed Book 144, Page 123, the undersigned substitute trustee will offer for sale at public auction on the premises of the Dolfus E. Wilson farm, Lee County, Virginia, on the 13 day of April, 1960, at 11:00 a. m., all that certain tract or parcel of land containing 122 acres, more or less, located two miles southeast from Rose Hill in Rose Hill Magisterial District, Lee County, Virginia, on the east side of county road 672 and north of the public use road leading to No. 672 and bounded as follows: North - Roy Crockett; East - John Brooks; South - Lonnie Montgomery; and West - W. D. Burchett, and being the property described in said deed of trust. TERMS: Cash.
LEONARD V. SHELTON, Substitute Trustee
Adv. 13-2t

SPECIAL — 1 Sofa Bed, new, good quality, storage box in bottom, slightly faded, priced to move at $59.50. Pennington Hardware and Furniture Co., Collier Bldg. Phone 600, Pennington Gap.
Adv. 13-1t

SOMETHING NEW HAS BEEN ADDED - AUTO, TRUCK REPAIRS—Expert mechanic, 32 years experience. Charles "Joker" Oaks, sober, reliable service. Reasonable rates. All work guaranteed. Sprinkle's Bargain Basement. Phone 213, Pennington Gap.
Adv. No. 13-1t

LAST CALL — On Special Automatic Reduction Sale on three vacuum cleaners, 1 General Electric and 2 Premiers. These will be reduced $1.00 per day until sold. So if you wait long enough you can have these for $1.00 each, provided someone else does not decide to give more. These may be seen in our window at the Collier Bldg. No phone calls on these, please. Pennington Hardware & Furniture Co., Pennington Gap.
Adv. 13-1t

FOR SALE — 16 ft. New Amana Freezer — Refrigerator Combination. Save $170.00. 1960 model. Creech Tire & Supply Co., Phones 177 - 178, Pennington Gap.
Adv. No. 12-TF

FOR SALE OR RENT — For Rent, garage apartment, 3 rooms, bath, garage. For Sale or Rent, 4-room house, bath. Both recently redecorated. Phone 17, Pennington Gap.
Adv. 13-1t

HOUSE FOR RENT — 4-rooms, ½ basement, double sink and cabinets in kitchen, hot and cold water, 1 acre ground, nice garden. Near Ben Hur. Call 632 or 213-J, Pennington Gap.
Adv. No. 13-1t

FOR SALE — '53 Ford V-8, standard shift. Reasonable offer accepted. Irvin Dennison, 615 Lee Ave. (behind Bellamy Motors). Phone 93, Pennington Gap.
Adv. 13-1t-pd

FOR SALE — New 1960 model Amana Freezer, 20 ft. upright. $200.00 off list price. Creech Tire & Supply Co., Phones 177-178, Pennington Gap.
Adv. No. 12-TF

FOR SALE — Angus Bull, 2 years old. Plenty of size and quality. Garland Ely, Phone 221 day, 265 night, Jonesville, Va.
Adv. 13-TF

WANT TO KNOW the whereabouts of the Frank Bowman family; also Emmett Bowman, last heard of was at Mapa Junction, California in 1906. Write Floyd Yeary, Rt. 2, South Haven, Kansas.
Adv. 13-1t-pd

ATTENTION HOMEMAKERS - Don't let dull scissors, knives and kitchen tools become an unnecessary chore. See or call Dillard Graham, Pennington Gap, Va. We sharpen all kinds.
Adv. 13-TF

CLOSE-OUT SALE on Wallpaper. Many beautiful patterns to choose from. While these last you can get the paper at ½ the regular price. Pennington Hardware & Furniture Co., both stores, Pennington Gap, Phone 92; Big Stone Gap, Phone 161.
Adv. 13-1t

ATTENTION CRAFTSMEN and BUILDERS — Circle saws, 4 to 48 in., machine gummed set and sharpened. Also jointer bits, wood chisels, and plane irons. Satisfaction guaranteed. Call Dillard Graham, Pennington Gap, Va.
Adv. 13-TF

See Other Classified Ads (On Page 3)

OFFICERS

WILLIAM W. F. BRINLEY
Chairman

W. L. MAINOUS
President

E. G. KING
Vice-Pres. & Cashier

W. B. WARREN
Assistant Cashier

H. E. BOWMAN
Assistant Cashier

Directors

WILLIAM W. F. BRINLEY
Vice-President and Treasurer
General Coal Company

J. L. CAMBLOS
Attorney-at-Law

S. G. HILL
President,
The Virginia-Lee Company

E. G. KING
Vice-President and Cashier
The First National Bank

W. L. MAINOUS
President
The First National Bank

W. S. MILLER
Assistant Treasurer
Interstate Railroad Company

HARRY W. MEADOR
Retired

W. C. SCHOTT
Vice-President
The Virginia Coal and Iron Co.

G. B. TAYLOR
Farmer

STATEMENT OF CONDITION OF THE

First National Bank

Appalachia, Va.

MARCH 15, 1960

RESOURCES

Cash in vault and on deposit with other Banks	$1,292,039.57
U. S. Government Securities	3,218,193.37
Federal Reserve Bank Stock	18,000.00
State and Municipal Bonds	711,966.55
Other Bonds and Securities	224,677.04
Loans	2,454,174.45
Banking House, Furniture and Fixtures	124,167.17
Other Real Estate Owned	1,041.00
Other Assets	2,978.50
	$8,047,237.65

LIABILITIES

Capital	$ 300,000.00
Surplus	300,000.00
Undivided Profits	197,761.89
*Reserves	142,457.04
Deposits	7,107,018.72
	$8,047,237.65
*Includes Reserve for Bad Debts	$56,108.51

FEDERAL DEPOSIT INSURANCE CORPORATION — $10,000 MAXIMUM INSURANCE FOR EACH DEPOSITOR — MEMBER

Pennington Gap Social News

By PENNINGTON GAP WOMAN'S CLUB

Call Edith Quinley, Phone 23W to report news for next week.

Mr. and Mrs. Clyde Hobbs and Mr. and Mrs. C. W. Milhorne of Johnson City visited Mrs. Shufflebarger at Catawba last week.

Mrs. Frank Seegar and children of Memphis, Tenn. are visiting with her parents, Mr. and Mrs. B. H. Wainscott.

Rita Johnson, Martha Kesner, Sue Lawson and Joyce Ely were among the college students home for the weekend.

Mrs. Eva Tomlinson and Carolyn were in Kingsport, Sat.

Mr. and Mrs. Steve Tomlinson and son David Green were guests of J. Roy Tomlinson and family on Sunday.

The First Baptist Church fellowship hall was the scene of a joint birthday party Sat. Ginger Tomlinson became four years old and Johnny Sturgill became five. Sixteen young guests helped them celebrate the affair. Mrs. Ray Sturgill and Pat Tomlinson were hostesses for the occasion.

Mr. and Mrs. Alvin Roth, Barbara and Donald of Cincinnatti, Ohio; Isrial Buck, Herman Buck and Mrs. Sam Feigues of Uniontown, Penn. and Mr. and Mrs. Morris Bart of Knoxville, Tenn., were guests of Mr. and Mrs. Jesse Buck. While here, they helped to celebrate Dan's thirteenth birthday

Mr. and Mrs. Edgar Thomas of Lynch, Ky. were guests of Dr. and Mrs. D. E. McDaniel last week.

Mr. and Mrs. Ray Woody (formerly Mary Ellis Harn) from Dayton, Ohio were here last week to attend the funeral of Mrs. Woody's grandmother.

Mr. and Mrs. Russell Shanks from Norton, were visiting Mr. and Mrs. Kyle Marshall last week.

Mr and Mrs. Bill Johnson of Baltimore, Md. were visiting relatives in Pennington last week.

Donald Clyde Hobbs, son of Mr. and Mrs. Clyde Hobbs spent last week with Mr. and Mrs. C. W. Milhorne in Johnson City.

Frank May and Arnold Lowery were in Knoxville Wednesday on business.

The Kyle Marshall's had visiting them last weekend Mr and Mrs. Raymond Frazier from Norton.

Dr and Mrs. D. E. McDaniel and daughters were called to Tazewell, Tenn. over the week end due to the serious illness of Mrs. McDaniel's grandmother

Mr. and Mrs. Melville Jenkins and son of Georgetown, Ky were weekend guests of Mrs Jenkin's parents, Mr. and Mrs H P Billings.

Mrs Lester Bailey and Mrs Verna Smith attended a quilting party at the home of Mrs. Jim Shelburne last week

Mrs Roxie Vaughn accompanied her daughter Mary Ann to Liberty, Ky. for a weekend visit Mary Ann is a student at Wilmore College, Wilmore, Ky

Mrs. Margaret Robbins attended the funeral of Miss Olga Horton in Big Stone Gap on Thursday

O E Willis of Bluefield Va was a luncheon guest of the M Daniels last Friday

Mr and Mrs C W Adams and Darlene spent last Monday in Johnson City

Mr. and Mrs. Ang David and Bobbie visited Mrs. David's mother, Mrs. George Turner in Norton this past weekend.

Mr. and Mrs. Vick Miner went to Kingsport Sunday to visit Mr. and Mrs. Lee Potter.

Mr. and Mrs. Robert Housley of Fountain City, Tenn. were weekend guests of Mr. and Mrs. Cowles Kelly.

W. D. Harr is back at his desk at Lee Bank and Trust Co. after an illness of three weeks.

Mr. and Mrs. C. F. Gaujot had the following guest Sunday: Mr. and Mrs. O. T. Gibson and Mr. and Mrs. Goodwin Holmes of Charlotte, N. C.

Miss Mary Gilley was in Jonesville on business last week.

Bruce Kelly of Alexandria, J. V. Kelly and Vince Kelly of Pennington were luncheon guests of the J. E. Swords on Tues.

Tommy Tiller, a student at L. M. U. spent the weekend with his family.

Mrs. J. C. Smith, Mrs. Lester Bailey and Mrs. Lavoy Grabeel were in Johnson City Thursday on business

Miss Mary Frances Jessee, a student at V. I. spent the week end at home.

Mr. and Mrs Edmon Rogers of Hampton, Va., are visiting this week with the J. O. Stapletons and other relatives in this area

W. L. Rogers is back home after undergoing surgery in Lee General Hospital

Mrs John Hinkle spent last week visiting her husband in Johnson City

Mr. and Mrs. Sam Hall, Jr. were dinner guests of her parents, Rev. and Mrs. Clinton Green in St. Charles on Sunday

Mrs. Clyde Copeland visited her parents, Mr and Mrs Williams in Big Stone Sunday

Mr and Mrs. J O. Stapleton were Saturday night visitors of Mr and Mrs Sam Hall, Jr

Former St. Charles Man Honored

Briscoe Evans, principal of Morton Junior High School, Lexington, Ky., has been recognized as one of the "outstanding" school principals in the nation by the Arthur C. Croft Publications.

Evans is the son of Mrs. Rosa Evans and the former J. R. Evans of St. Charles. He graduated from St. Charles High School; Berea College and has done graduate work at U. K. He, along with four of his brothers, served in the Armed forces during World War II.

He is married to the former Ruth Wood of Lexington. They have four daughters.

Evan's name was submitted by a Morton teacher to compete for the title of "Principal of the Year." The names of several hundred principals had been submitted to the competition, and 11 principals in the country were recognized as outstanding after a principal in Newark, N. J., was selected the Principal of the Year.

Criteria used in judging the elementary and secondary school principals were: A dedicated professional; a creative thinker; an effective doer; faculty leader; inspiring supervisor of instruction; counselor and leader of students; spokesman for the school to parent and community; leader of the school plant, and an executive of school board policy and administrative decisions.

Part of the description of Evan's qualifications submitted by the local teacher were that, "He devotes all his time to the direct supervision of the instructional activities of 28 teachers and 730 students in 10 seventh grades, eight eighth grades and six ninth grades."

The description continues

"By maintaining this intimate contact, he is able to manipulate the curriculum from time to time to care for varying conditions. Two years ago he began the gradual grouping of seventh and eighth graders on the basis of past achievement records. Every teacher has since thanked him. He has provided for remedial reading sections for which parents have thanked him. He has geared the program of the school to the needs of the students for which they have thanked him."

Croft Publications, which publish education literature, explain that they "served as medium for calling the public's attention to the vigorous leadership which these men and women exercise in their schools and communities."

Evans was appointed as a mathematics teacher at Morton in 1946 and was appointed principal in 1952.

USE POWELL VALLEY NEWS CLASSIFIEDS

In the Hour of Need
Davidson's Funeral Home
Phone 196 Jonesville

AMERICA'S BIGGEST GARDEN TRACTOR VALUES
Simplicity
NOW with MORE POWER and G-T DIFFERENTIAL
Three Great Models! 7 hp, 5¾ hp, 3 hp
Year-'round labor saving for mowing — plowing — tilling — hauling — snow removal. Auxiliary power for a host of jobs. New controlled traction differential* improves traction for all soil conditions, for ice and snow. And all control is at your finger-tips!
See Simplicity Today!
PENNINGTON HDWE. & FURN. CO.
Pennington Gap, Va. Big Stone Gap, Va.

Less work more space with a modern BUILT-IN ELECTRIC RANGE
LIVE BETTER ELECTRICALLY
. . . and clean, safe wonderful cooking, too
Enjoy the beauty and convenience of a modern built-in electric range. With an eye-level oven built in where you want it, there's no stooping, no bending, no lifting of hot and heavy pans. Cooking units, too, where you want them, with plenty of storage space where you use them. Utensils and food are at your fingertips, not steps away.
And . . . with an electric built-in range you get the same clean, safe, flameless, fumeless, automatic cooking that you do with a free-standing electric range Set it—forget it—the heat you select is the heat you get . . . automatically, with wonderful cooking results.
SAFE Clean!
OLD DOMINION POWER COMPANY

CUT PRODUCTION COSTS
with Southern States Top Quality Seed
Sure. Top Quality Seed sometimes costs a little more than ordinary seed. Maybe a penny or two more per acre out of every dollar of annual production cost.
But Top Quality Seed gives you 10% and more greater yields than ordinary seed, say conservative agronomists.
Down go your production costs per acre, up go your profits.
IT COSTS LESS TO USE THE BEST
WINTER OATS

	Bu.
Forkedeer Oats	$1.75
Cert. Forkedeer	$2.25
	Cwt.
Cert. Williamsburg Alfalfa	$50.00
Kansas Alfalfa	$40.00
Cert. Buffalo Alfalfa	$40.00
Choice Timothy	$20.00
Orchard Grass (Onion Free)	$37.00
Ky. 31 Fescue	$30.00
Red Clover	$45.00
Cert. Ladino Clover	$85.00
Super Korean Lespedeza (1-dodder) (No Giant Fox Tail)	$14.00
Kobe Lespedeza (1-dodder) (No Giant Fox Tail)	$17.00

LEE FARMERS CO-OP
Jonesville Virginia
YOUR SOUTHERN STATES COOPERATIVE SERVICE AGENCY

GET IT AT LEE'S
YOUR DRUGGIST FOR 54 YEARS
Middlesboro, Kentucky Phone 31

Can't make up your mind about retreads?
Like the savings, but what about dependable service?
Take a tip from the big trucking companies, taxi fleets and public transportation firms.
They all keep records of their tire costs and have proved to themselves the reliability (and of course, economy) of using retreaded tires.
And chances are that they roll up more mileage on a vehicle in one year than you will in ten years of normal driving.
CUSTOM RETREADS WITH LONGER MILEAGE KELLY ARMORUBBER
AS LOW AS $10.00
SIZE 6.70-15 PLUS TAX AND YOUR RETREADABLE TIRE
TRUCK TIRES!
complete stock of Bonus Mileage Kellys...every size and type--for long haul, short haul...on or off the highway
PRICED FROM JUST $19.95, PLUS TAX AND RETREADABLE TIRE
KELLY Springfield ARMORUBBER
your assurance of quality retreading
GULF SERVICE STATION
and
Gibson Recapping Shop
John R. Gibson, Owner
Phone 171 Pennington Gap, Va.

News for Veterans

We are taking every means possible to get the news to the widows of World War II and Korea who live in this area about the new pension law which goes into effect July 1, 1960.

At the present time pensions are granted to the widows and children of WW II and Korea only if the deceased veteran had a definitely ascertainable service connected disability at the time of his death. No such restriction is placed on the survivors of deceased World War I veterans.

The new pension law will remove this restriction and will place the widows and children of our veterans of our last two wars on exactly the same basis of dependents of the first World War.

Government authorities estimate that this equalization clause of the new pension system will add nationwide about 200,000 widows and orphans to the pension rolls. I have already reached those dependents whom I know in my area, and I hope that the others will be informed in time so as not to miss any part of the benefits to which they may be justly entitled. Payments of pension to persons who will qualify will be payable from July 1, 1960 if claim is filed before that date. Otherwise, pension will be paid only from the date the claim is received by the Veterans Administration.

Widows and children who are to be affected by the new law are invited to make use of the facilities of my office.

SWING INTO SPRING WITH THE
Springfield Garden Cultivator
Powered With The Famous Briggs and Stratton Motor. Available With or Without Reverse Gear.
Only $139.95
NEW 1960 MODEL
SAVAGE POWER MOWERS
HARTLEY FURNITURE CO.
Phone 246 Pennington Gap, Va.

Insist on the BEST!
WHY SETTLE FOR LESS?
When you select a
Broadbent
Dekalb, or Funk's
you select the
BEST!
Why These Hybrids Are Best...

BROADBENT, DEKALB AND FUNK'S BRING YOU THE BENEFITS OF
- CONTINUING RESEARCH
- CAREFULLY SUPERVISED PRODUCTION
- MODERN PROCESSING

"For A Better Corn Crop Plant A Broadbent Hybrid"
See Your Broadbent Dealer Or Write For Our Folder Describing The Varieties Best For You
BROADBENT HYBRIDS • Cobb, Kentucky
THE FARM STORE, Inc.
Phone 15 Jonesville, Va.
"Everything for the Farm and Home"

OUR WANT ADS GET RESULTS

If It's
MAYTAG
That needs Repairing Let Us Do It In Our Store . . .
17 Years of "Knowhow"
Home Appliance COMPANY
Phone 173, Pennington Gap

"DE-MAC"

Yes - - -
Also Sandwiches, Soups & Seafoods
MUTT & JEFF
DRIVE IN
East Pennington

FILLERS FOR PHONERS

The terrible trip of Oscar the optimist

Really, Oscar felt very unlucky. Every motel he came to wore a No Vacancy sign. Every one, that is, until the one he found at 2 a.m. It had a vacancy—a 3-room cottage that cost him $35 for a very short night.

Late next afternoon when Oscar reached his Old Home Town, tired and temperish, he discovered his friends and relatives were away on their own vacations. So he had to go to a hotel. Naturally there was a convention in town—all they had left was the bridal suite. After reluctantly signing up for that, he whiled away the evening in the last seat left at the local Opera House—behind a pillar.

Later, Oscar told a business associate about his terrible trip. *He* said, "Why, a few phone calls would have made all the difference. Motel, hotels, ticket agents and relatives—they'll all trot out their best, if you phone 'em in advance. Learn to use your phone, *phoolish* man! It'll save you twenty times its cost in comfort, convenience—and money!"

Station-to-station Long Distance costs so little!
THE CHESAPEAKE & POTOMAC TELEPHONE COMPANY OF VIRGINIA

Col. Charles Willoughby Ends Army Career

Lt. Col. Charles W. Willoughby, assistant chief of staff, intelligence, Ft. Carson, since April, 1958, retired February 29 after more than 20 years of service.

He will continue to reside in Colorado Springs at 1628 Culebra Ave. He has established a home improvement business at 933 S. Tejon.

Lt. Col. Willoughby was born in Jonesville, and graduated from Jonesville High School in 1932. He then gratuated from Virginia Military Institute in 1932 He then graduated from neering. He is the son of Mrs. C. H. Willoughby, who now lives in Colorado Springs.

Col Willoughby is married to the former Elsie Mae Bain. They have three children, Martha, age eleven, Julia, nine and Charles, Jr., five years of age. Martha and Charles were born in Japan.

After five years with the Civilian Conservation Corps in Virginia, Col. Willoughby reported to the Branch Immaterial Replacement Training Center, Ft. McClellan, Ala., in April, 1942, to start his active Army service.

During his two years at McClellan the colonel met his wife, then 2nd Lt. Elsie Mae Bain of the Army Nurse Corps. They were married there.

In September, 1944, Col. Willoughby joined the 26th Division in Europe and just before the Battle of the Bulge experienced one of his most harrowing Army experiences.

Wounded during a combat action, he was captured by the Germans After two months in a German hospital he was sent to a POW camp in Poland

Among his fellow prisoners, most of them officers, were a group of Italian generals and admirals, interned when Italy capitulated to the Allies

When the Russians started their advance toward Germany, the Germans abandoned the POW camp. All prisoners were marched out with the exception of Col. Willoughby, unable to march because of his leg wound, another American seriously ill with pneumonia, an Italian doctor and an American medical aid man left behind to take care of the pair.

When the Russians finally moved in, Col. Willoughby and some 1,500 British and Americans freed by the Russians were sent back to Odessa by way of Warsaw. He finally returned to the U. S. by way of Egypt, arriving shortly prior to VE Day.

Assigned to recruiting duty in New York City for a year following the end of the war, he was then assigned to Japan as a War Crimes Prosecutor for the next three years

Back to the U. S. again, he spent three years with the Office of the Assistant Chief of Staff, Intelligence, Dept. of the Army, Washington, D. C.

In 1952 he was again assigned to the Far East, this time with the Korean Military Assistance and Advisory Group as adviser to the head of the ROK Counter Intelligence Corps. From there he went to U. S. Army Forces Far East in Japan as assistant chief of staff, intelligence.

Returning to Washington, D. C, he found himself with the same desk, the same job, the same chair and the same telephone he had vacated three years previously.

During his tour he was in charge of liaison with the governmental agencies in the intelligence field. His work brought him a personal commendation from J. Edgar Hoover, chief of the FBI.

In August, 1957, Colonel Willoughby came to Carson where he was assigned as commander of the 3rd Battalion, 60th Infantry Regiment. Moving from there to assistant chief of staff, training at Carson headquarters, he held this position until his present and final assignment.

The colonel's decorations include the Bronze Star Medal with oak leaf cluster and the Purple Heart.

Our WANT ADS *Get Results!*

Shelburne's
YELLOW CABS
Ride Insured Cabs
CALL 75
Pennington Gap

DR. W. L. WHIPPLE
Optometrist
Professional Building
Pennington Gap, Va.
Phone 431
— EYES EXAMINED —
— GLASSES FITTED —
HOURS: 9:00 to 4:00
Evenings by Appointment
Closed Wednesdays

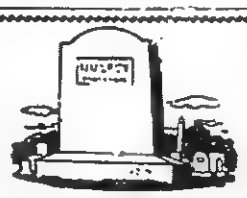
BUY DIRECT
FROM MANUFACTURER
SAVE THE DIFFERENCE
We Work for Those
Who Love and Remember
MIDDLESBORO MONUMENT CO.
1604 E. Cumberland Ave.
Middlesboro, Kentucky

Official Notice

NOTICE TO CITIZENS OF LEE COUNTY, VIRGINIA WHO MUST FILE VIRGINIA STATE INCOME TAX.

All persons married or unmarried, adult or minor, who had for the taxable income year 1959, a gross income of $1,000.00 or more, must file a Virginia State Income Tax Return. This is required regardless of the number of dependents a person may have.

To avoid penalty, these returns must be filed between January 1, 1960 and May 1, 1960 and the tax must be paid at the time of filing. The check or money order should be made payable to J. K. Newman, Treasurer of Lee County and mailed, with your return, to I. S. Parkey, Commissioner of Revenue, Jonesville, Va.

PLEASE DO NOT CONFUSE THIS WITH YOUR FEDERAL INCOME TAX RETURNS!

I. S. PARKEY
Commissioner of Revenue, Lee County, Va.

$3,678.00* IS THE HONEST PRICE OF THIS CHRYSLER TOTAL VALUE SPECIAL . . . INCLUDING SUCH LUXURY FEATURES AND EQUIPMENT AS: *TorqueFlite Automatic Transmission, Constant-Control Power Steering, Pushbutton Heater, White Sidewall Tires, Unibody Construction, Torsion-Aire Ride, Total-Contact Brakes and many more big-car benefits. It's the same car you saw on the TV Guide Award Show, waiting for you to price and drive today! The Car Of Your Life For The Time Of Your Life!*
*Manufacturer's Suggested Retail Price, exclusive of destination charges
CHRYSLER
CHRYSLER DIVISION, CHRYSLER CORPORATION

Chrysler Windsor 4-Door Sedan—star of Chrysler's "TV Guide Award Show"

ROLLER MOTOR COMPANY
Dealer License No. 978
1101 EAST MORGAN STREET PENNINGTON GAP, VA.

Local Auto Agency Wins Trip To Nassau

Willard Bays, manager of Lee Ford, Inc., Pennington Gap, has just returned from an all expense paid trip to Nassau, where he spent four days at the Montague Beach Hotel. He was accompanied by Dr. Eugene Culbertson of Pennington Gap.

They, along with others on the trip, spent much of their time visiting points of historical interest and on cruises in the waters surrounding the island.

One of the high lights of the trip was an exhibition of the only group of trained Flamingos to be found in the world.

The trip for Bays was an award for placing among the top fifteen in a sales contest conducted by the Ford Company, in the Virginia, Tennessee, Kentucky and North Carolina area.

Bays expressed his appreciation to the people of this area for helping to make this trip possible.

Local Couple Attend Miami Convention

Mr. and Mrs. Roy Rutherford, both local representatives of the Life and Casualty Insurance Co., of Nashville, Tenn., will be the guests of their company at the annual convention to be held at Miami Beach, Fla., April 1-11, a company spokesman has announced. Headquarters for the convention will be at the Deauville Hotel.

The Rutherfords will join some 650 other delegates who qualified on the 1959 record sales in competition with more than 2500 field personnel.

The Rutherfords expressed their appreciation to their policy owners for making this trip possible.

Town Talk

[Continued From Page 1]

Don't Be Fooled—
Tomorrow Is April 1st

April, the fourth month of the year, will be here tomorrow if not providentially hindered!

As Cokesbury expresses it, "April is the month of beauty and the time of new birth, when the earth wakes from it's winter nap." And of course we're thinking anew in terms of flower growing. Some flowers have odd and peculiar characteristics, different from others. Here are a few of them:

Crocus: The little crocus flower is rather moody, yet has wonderful endurance and resistance. It cannot be killed by snow and cold, but is at it's best only when the sun is shining. (That's right much like some persons.)

Iris: The Iris plant almost refuses to die and utterly resents being buried. No matter how deep you may plant the bulbs, they'll work themselves up to the top of the ground to do their blooming.

At thinning out time you may throw the surplus plants away into a dirt heap, ash bank — anywhere, and the first thing you know they'll be shooting up new sprouts.

Hollyhocks: Hollyhocks are "turn coats." They change color from one year to the next, also texture. For instance, one year the flowers may be double or single, whichever the case may be and the next year the same stalk may produce blossoms of exactly the opposite texture and a different color

Rock Lilies: The rock lily plant produces a tail, creamy white bell shaped flower, beautiful and almost sacred in it's appearance; but this plant only blooms every other year.

Lilac: It takes a lilac bush seven years to begin producing blossoms.

Surprise Lilies: Now these little plants really are a "surprise." Soon after you plant them a little dark red, leafless stem will shoot up out of the ground and right on top of the stem will appear a beautiful little flower, approximately the size of a silver dollar and usually coral pink in color.

These flaunt their beauty for a day or two, sometimes longer, then retreat back into the ground as though they are "done for." But to your surprise they'll spring back up again and bloom as before. This happens about three times before the little plants 'call it done.'

DAR PROGRAM—
(Continued From Page 1)

She told the group, 'Alaska's official entry into the Union was January 3 and Hawaii followed on August 21. This was the first time new states had been admitted since 1912, when New Mexico and Arizona became numbers 47 and 48.

"These two new states have caused various changes in our Union in square miles," Mrs. Logan continues; "We are now the world's fourth largest country. Alaska is more than 600 square miles and Hawaii more than 2300. The U. S. Senate now has 100 members; the House 437."

Mrs. Logan enumerated the wonderful hidden resources of Alaska, it's scenic wonders; it's industries, it's people and it's military importance. "The Alaskan population includes 40,000 Indians, Eskimos and Aleuts and these people declare that their school system is one of the best in the nation," she said

Mrs Logan went on at length to discuss the beautiful tropical Island of Hawaii, with it's population made up of so many nationalities, principally of Asican descent She said, "Certain people said we should not bring into our Union a population whose racial make-up differs so much from that existing in the mainland but supporters of statehood pointed out that Hawaiian citizens had shown themselves to be true and loyal Americans."

"And so "Mrs. Logan said in conclusion "Let us welcome the people of these two new states not only into the Union but into our hearts

Mrs H H Kesner who recently returned from a 6-weeks stay in Hawaii, brought as face to face with the beauties and wonders of the country with a series of color film slides taken while there

The film showed Hawaii's many [illegible] buildings, hospitals, the Mormon Temple where Elder Pope is backed the great Mormon [illegible] which the world [illegible] Pearl Harbor [illegible] scenes of [illegible] the recent [illegible] volcanoes and the masses of lava

Mrs Margaret Rob[illegible] to the Fair and the American Creed Mrs S F Hughes led the devotional and Mrs Elizabeth Gilmer gave a reading "Our National Defense"

Hostesses were Mrs R[illegible] Mrs B L Shelburne Mrs Charles C[illegible] Mrs George [illegible] Mrs Minerva Tritt

LIVESTOCK SHOW—
(Continued from Page 1)

The following members will have [illegible] show R S O-F IV Dixie [illegible] FFA [illegible] and Ed [illegible] Fannin Woodway 4-H members

The calves will be taken to the Bristol Livestock Market on April 18 for showing with calves from other Southwest Virginia and East Tennessee calves on April 19 The steers will be sold at 1 30 p m on the 19th The heifers will be brought back and kept for breeding animals

A number of business organizations and individuals are sponsoring the local show by contributing cash to be used for trophies and cash awards. Sponsors will be listed in a news article next week and announced at the show.

Pictured above is the cast of "Husbands Don't Know Everything," a three act play to be presented by the Seniors at Thomas Walker High School, tomorrow night, April 1.

They are, back row, left to right, Sandra Taylor, Betty Long, Floyd Duncan, Wilma Yeary, James Whitman, Phyllis Young, Patsy Brown and Bill Rowlette. Seated, left to right, Jim Payne, Judy Chadwell, Jerry Wolfe and Patsy Thomas.

Jonesville Wins Elementary Crown

Jonesville emerged victorious in the Elementary Tournament at Dryden Saturday night to give them the Championship for the second time in three years Jonesville defeated Keokee 46-20 in the finals for their fourth victory in five nights. Keokee finished as runner-up for the second straight year as they lost in the finals last year to Stickleyville

In a rain-down of games played in the semi-finals Keokee came from behind to defeat Elydale 21-21

Jonesville gained the championship round by defeating Ben Hur 36-21

In the consolation game Ben Hur defeated Elydale 31-18 for third place

Good Farming News

[Continued From Page 1]

lambs will get to market late, grade lower, and be less profitable. To push lambs for profit, put the sheep on fresh lots or fields, particularly winter pasture if possible. When sheep stay in one place, particularly in small lots, too long they don't do as well. It's too early to turn the sheep on spring pasture fields, but use fresh lots where available.

'Creep feeding will pay Tests show that two or three pounds of grain for young lambs will give you a pound of lamb -- a profitable trade. Try to get the lambs on an early market at a high grade, and creep feeding will be a real bargain.

"If you aren't already creep feeding and the lambs are fairly large, start out slow Too much feed when they aren't accustomed to it can cause over-eating disease. Start feeding what the lambs will eat in a few minutes and gradually increase the feed until they are on full feed. Use shelled corn ground at first, then feed it cracked or whole after the lambs are bigger Some oats, barley, or bran mixed with the corn will help keep them from eating too much

"Be sure the creep areas are clean and dry because sheep tend to stay away from dirty or wet places. Add feed to the creep often enough to keep it fairly fresh. Sheep don't like stale feed.

"Keep good quality legume hay in the creep area for the lambs at all times. Be sure the ewes are getting at least 1½ pounds of grain and four to six pounds of legume hay daily. Good silage can be used to replace one-half the hay, but be sure it is good quality fresh silage.

"Small grain or other winter pasture will help milk production and will be good for the lambs.

"Do not stop feeding and turn sheep on spring pastures too soon. Plan to make the change gradually to help the sheep adjust. Treat for internal parasites before the sheep go on spring pasture."

ABINGDON ATTORNEY—
Continued from Page 1

home county little over a year ago. He was recently married to Dr. Bettina Bass of Bristol.

Other action taken by the members of the convention included the election of Mrs Thelma Phipps of Norton, and Glen M. Williams of Jonesville, as delegates to the Republican National Convention to be held in Chicago; George F. Patrick, Bristol, and Eugene M. Bane, Grundy, alternates; Delegates instructed to cast their ballot: for Vice-President Nixon; C. W Stanley of Bristol was elected as presidential elector.

J. Livingston Dillow, permanent chairman of the convention, declared in his keynote speech that the Ninth District Republicans had made a "costly mistake for which we will pay for a long time," when the party failed to nominate a candidate to oppose W. Pat Jennings in 1958.

"If the district's Republicans would profit by that mistake, we can build an even stronger and more useful and effective party throughout this great District," he said.

Coming to the Rockin R, Thursday evening, April 7, Grand Ole Opry stars Wilma Lee and Stony Cooper, plus Radio and TV stars Bonnie Lou and Buster, with a full evening of entertainment. Plan to be there and enjoy it!
Adv.—

Our **WANT ADS** *Get Results!*

ZENITH HEARING AIDS
LUNCH WITH US
Broiled Hamburgers
Tasty Toasted Sandwiches
Complete Fountain Service
PRESCRIPTIONS ARE THE HEART OF OUR BUSINESS
PENNINGTON PHARMACY
For Those Who Know
A Good Place To Go
MY SIN AND ANTAGE
RUBINSTEIN COSMETICS
WE FILL ANY DOCTOR'S PRESCRIPTION

Lee Flower Shop
Personal Service
On Your Flower Orders Anywhere
— Call Us Collect —
F. T. D. MEMBER
Gertrude and Arnold Johnson
Phone
Jonesville 210
Pennington Gap 210

NOTICE
Dr. Daniel Gabriel, M. D.
OFFICE HOURS EFFECTIVE
MONDAY, APRIL 18, 1960
10:00 A. M. To 5:00 P. M. Daily
(SATURDAY, APRIL 16, WILL BE THE LAST DAY THAT THIS OFFICE WILL BE OPEN FROM 6:00 P. M. UNTIL 8:00 P. M., AS HAS BEEN THE PRACTICE FOR THE PAST SEVERAL YEARS.)

THANKS - - -
To our many friends and customers who purchased 38 New Ford Cars and Trucks and Many, Many Used Cars and Trucks from us during the months of January and February.
YOUR PURCHASES MADE IT POSSIBLE FOR WILLARD BAYS, MANAGER, TO WIN A 4-DAY ALL EXPENSE PAID TRIP TO NASSAU, WHICH HE ENJOYED VERY MUCH.
A Few of our good used vehicles are now to be found in our Used Car Lot - - the largest Used Car Lot in Lee County
1958 - ½ TON CHEVROLET PICKUP TRUCK. Extra nice, traded by Mr. Lowry on a '60 Falcon Wagon.
1958 FORD FAIRLANE, CLUB SEDAN. Fordomatic, Radio and Heater. New Tires.
1958 FORD STATION WAGON. Fordomatic, Radio and Heater. One Owner. Priced To Sell.
Many, Many More Good Used Cars and Trucks.
"Lee-Ford Sells More Because Lee-Ford Pays More"
SALESMEN
Willard Bays — Night 693
Clyde Edwards, Jonesville — Night 224
G. Q. Horton, Night Phone - Jonesville 350
LEE - FORD, Inc.
"Your Friendly Ford Dealer Since 1923"
Dealer License No. 1548
WILLARD BAYS, Manager
PENNINGTON GAP, VA.

For glorious burgers
Cheez Whiz 'em!

Spoon it! into hot foods
Heat it! for cheese sauce
Spread it! for snacks
KRAFT'S amazing pasteurized process cheese spread for dozens of fast cheese treats

IT'S A VALUE-SENSATION! COMPLETE 22-PIECE LIFETIME COOKING-DINING ENSEMBLE
Sparkling Chrome 7-pc Dinette
with 15-pc deluxe heavy aluminum WATERLESS COOKWARE

Most outstanding value of the year! Handsome, giant-size 7-pc. lifetime chrome dinette in beautiful new "CENTURY" design plastic, PLUS a wonderful 15-pc. heavy ALCOA aluminum WATERLESS COOKWARE set to give you the finest in cooking equipment! Choice of glamorous new decorator colors.
$119
We are still "FOULED" up from the Foul Weather. Too many Bedroom and Living Room Suites!!! They MUST GO. Our Stock Rooms are Overflowing. Come in now and look over our Big Selection. We must have the room!
FREE! FREE! Table or Lamp with Purchase of Living Room or Bed Room Suite.
BOWEN'S FURNITURE FOR LESS
Phone 155-W-2 Open Every Night 'Til 7:30 Jonesville
One of Lee County's Oldest & Largest Furniture Dealers

Jonesville Social News

By JONESVILLE WOMAN'S CLUB

Miss Cora Hyatt of Red Hill, Va., is visiting Mrs. Pearl Ewing and family and Mr. and Mrs. F. K. Syatt.

Mr. and Mrs. Jack Spangler and daughter Becky and Mrs. Mary Allen of Lebanon, Va., visited Mr. and Mrs. Walter Green and Mr. and Mrs. Wesley Spangler.

Ben Davidson, Jr. and Cardon Davidson attended a Civitan Club banquet at the Banquet Hall at East Tenn. State College Thursday evening. Mrs Cardon Davidson accompanied them and visited her sister, Mrs. Fred C. Russell.

Mr. and Mrs. Estel Wheatly and son, Grege of Wise spent Sunday with Mrs. L. T. Hyatt and family.

Mrs. Cardon Davidson, Mrs. Fred Cox and Mrs. Mary Emma McClure made a business trip to Kingsport Wednesday.

Mrs. Douglas Fleet of Tazewell, Va., accompanied Miss Cora Hyatt to Jonesville Friday to visit friends and relatives for a week. Miss Cora has been visiting the Fleets for some time.

Dick Sprinkle, Mack Halsey Charles Boatright and Denny Williamson, College students, spent the weekend with their parents.

Mr. and Mrs. Dwight Williams of Med. V., spent the weekend with Mr. and Mrs. Claude Williams.

Perry Carter, who underwent surgery at Miners Hospital Harlan, has returned home and is getting along nicely.

L. N Cridlin and Mayor Charles Couk spent Thursday in Middlesboro.

Carson Robinette and Coach Halstead, H. J. Crockett and a few students attended a Sportsman meeting at Powell Valley High School Friday night.

Miss Etta Matlock had the misfortune of slipping on a rug and breaking her arm last week.

Mrs G. P. Cridlin, who has been in McKee Hospital for the past two weeks returned home Sunday.

Larry Spangler, Lowell Williams and Louise Roop of Milligan College spent the weekend with home folks.

Rev. Floyd Warrix, Rev. Robinson and the Cecil Carrolls were visiting Mr. and Mrs. R. C. Cunningham Sunday. Mrs. Cunningham who has been confined to her room for some time is much improved.

Mr and Mrs. Carl Runyan B. Mich., were here last week visiting relatives.

Mrs Runyan (Ila Hurvel) is a former resident of Jonesville

Miss Francis Woolver who attends school at Knoxville spent the weekend here with her sister Mrs D C Sewell III, her sister Mrs D C Sewell III very ill in the Un Hospital at Chattanooga

Mrs Mattie Stapleton who has been a patient in Lee General Hospital has been moved to Miners Hospital Harlan

The Men's Bible Class met with M. and Mrs Carson Robinette Sunday evening at 6:00 o'clock where they were served dinner Rev Kelly was speaker and showed films of the Youth Camp at Fort Blackmore, Va 17 members were present

Mr and Mrs. D C Sewell III and sons were visiting Mr and Mrs C Burton Monday at Dryden.

Mr and Mrs Hollis Fugate of Ewing were visiting friends here Sunday.

Relatives visiting Mrs. Corrine Hines Sunday were Mr. and Mrs. George Ely of Cumberland, Ky., Mr. and Mrs H. L. Williams and son Tommy of Kingsport, Mrs L N Cridlin Sr Mrs H N Cridlin Sr Mrs Vesta Sewell Mrs Marietta Varner and Dr Ben Hines of Keonee Her son Dr Hines and sister, Mrs Williams will spend a week with her Mrs Hines is reported much improved

SPECIAL
1960 CHICKASHA MOBILE HOME
53 ft. x 10 ft. Wide
3 Bedrooms, 1½ Baths
Only $5195
Thompson - Hall Trailer Sales
Middlesboro, Ky.

Pictured above is Benny Wyatt, a Diversified Occupations student at Pennington High School, as Clyde Copeland gives him instructions in the many uses and operations of the Emerson Resuscitator.

Benny will spend the majority of his classroom time in studying directly related material concerning the funeral directing profession while a student learner in this business

He will study many items such as the history of embalming, proper preparation of the body for embalming, the infectious and contagious diseases of the body plus the anatomy of the human body. He will study the reasons for good public relations in funeral work, the Code of Ethics in funeral directing, proper care of ambulance, hearse, instruments and equipment, the license requirements, education and personal characteristics and interests needed to be a successful funeral director. He will study first aid as used in connection with emergency calls.

Mr Copeland says the DO program of Pennington High School is a very fine thing for the businesses of the town, also for the student "It gives them a chance to meet the public and assume responsibility which will be of great help in the future for them and the business of our town. I would advise any business to train one of these students," he said.

Charlie Province, assistant manager of Copeland Funeral Home says the training a student receives in the classroom and on the job while a student in the DO program is of great value to him after he finished high school whether he continues in his present occupation or pursues some other occupation

Who's New - -

Born March 22 to Mr. and Mrs Elmer R Osborne of Pennington Gap a baby girl weight 5 lbs 9 ozs named Audrey Gail

Born March 23 to Mr and Mrs Harold Dowell, Rt 2, Pennington Gap, a baby girl, weight 7 lbs, 2 ozs, named Terrie Lynn.

Born March 24 to Mr and Mrs Cecil B Bargan Rt 2 Jonesville, a son named Timothy Layne weight 7 lbs 6 oz

Born March 25 to Mr and Mrs John S McDaniel Rt 3 Ewing a baby girl named Debbie Lynn weight 7 lbs [illegible]

Born March 26 to Mr and Mrs James A Fugate Pennington Gap, a daughter named Susan Jane weight 8 lbs [illegible]

DRYDEN

Miss Priscilla Wheeler daughter of Mrs Thomas J Davis who is attending University of Chattanooga will receive her nurses cap, Friday, April 1st in the capping of the student nurse's ceremony

Mrs Ada Davis and Mr and Mrs Ernest Collins attended funeral services for Mrs Bill Haley, Friday at Lynch Ky

TB Can Be Wiped Out Says Health Officials

"Drugs that fight tuberculosis in the individual patient can wipe out the disease in Virginia - - if every person with active tuberculosis is treated adequately with drugs now available along with the maximum use of other time tested treatment measures available in sanatoriums and clinics."

The above statement was made recently by Dr. Mack I. Shanholtz, Commissioner, Virginia State Department of Health, as he called for an intensified campaign against the disease that killed 252 people in Virginia last year. A total of approximately 1,900 new tuberculosis cases were found in the state last year

Dr. Shanholtz's statement was made in connection with the announcement of National recommendation for a stepped up campaign against tuberculosis throughout tre country. The recommendations were made by eighteen of the nation's leading experts in public health and tuberculosis control who met recently at Arden House, Harriman, New York. They urged that an accelerated program of chemotherapy be promoted, nationwide as the spearhead for a knockout assault on tuberculosis in the United States in an effort to eliminate it in the foreseeable future, as a serious public health problem.

Dr. Shanholtz pointed out the continuing magnitude of the problem in Virginia and the challenge it presents. As of December 31, 1959, there were more than 12,000 people with tuberculosis in current files of local health departments, of which more than 7,000 were in an active stage Records showed further that more than 3,000 of these were capable of discharging tuberculosis germs. In addition to this known load, there are an estimated 5,000 persons who have active tuberculosis, in need of treatment, who don't even know they have the disease Frequently they are receiving no treatment for their disease

Emphasizing his belief that tuberculosis can be literally eradicated as a serious public health problem, Dr. Shanholtz stated, however, that "getting proper treatment to all those who need it and maintaining this treatment for the required length of time - - in some instances, years - - clearly indicates that the job will not be done overnight". According to Dr. Shanholtz, the major job in Virginia in line with the stepped-up assault against tuberculosis throughout the nation is to intensify our efforts to see that all the known cases get adequate care, including drug treatment, and that we find all the unknown cases possible

THE FASHION STORE

Has the Most Outstanding Lines for Easter Since We Have Been In Business, At VERY REASONABLE PRICES

Ladies' and Children's Dresses, Suits, Toppers, Dusters, Blouses, and a Most Attractive Line of Spring Shoes for Easter

Men's and Boys' Suits, Sport Coats Pants, Shirts and Shoes At Very Popular Prices

You can save more by seeing us first - - Where Your Dollar Will Always Buy More - - -

The Fashion Store
"Where Your Dollar Buys More"
Phone No. 174 Pennington Gap

Be Like The Early Birds

Get the Jump On The Easter Bunny

For Easter and After, Let Us Put Your Easter Clothes in 'Like New' Condition. Avoid the 'Last Minute Rush.'

CALL US NOW!

Fletcher's
DRY CLEANING and LAUNDRY
Phone 181 Pennington Gap

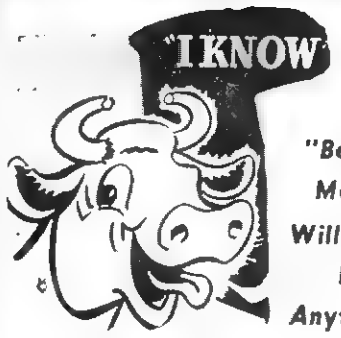

"Bellamy Motors Will Trade For Anything"

Spring Time Is Traveling Time

SEE US FOR

Economical, Safe, Comfortable New and Used Cars and Trucks.

Here are a few of our good used vehicles - - -

1958 Ford Fairlane 500, Automatic Shift, V-8 motor, Red and White finish $1695.
1957 Ford Victoria 500, V-8, 2-door, Automatic Shift, Yellow and White finish, $1295.
1957 Ford 500, 4-door, V-8, Automatic Shift, Yellow and Black Finish $1295.
1956 Plymouth, 6 cylinder, straight shift, Black and White finish $895.
1955 Mercury Montclair Hardtop, Automatic Shift, Red and White Finish $895.
1954 International ½ ton pickup, in tip-top condition, $595.

If You Are In the Market for a New or Used Car or Truck, and Have Something To Trade, Try Us! - - - Will Trade For Anything.

OUR USED CARS AND TRUCKS ARE GUARANTEED BY BELLAMY MOTORS

Three Factory Trained Mechanics On Duty To Serve You

Wrecker Service 24 Hours Per Day - Ask for "Spot" Johnson

Day Phone 337 -Night Phone 128-W Pennington Gap

BELLAMY MOTORS

Dealer License No. 398 Pennington Gap, Va.
Cecil Bellamy, Mgr. - Phs: Day, 337 - Night, Jonesville 225-M
Fred Garrett, Jonesville 36-J Herchel McElyea, St. Charles 2034

We have been here for over 25 years trying to deal Fair and Square with everyone, and appreciate the business that has come our way.

Here Are a Few of Our Every Day Prices - -

Armour's Can Milk - 4 Tall Cans .. 49c
Good Cup Coffee ..... 49c Lb.
J. F. G. Coffee ..... 69c Lb.
Five Pound Bag Sugar 55c
25 Lbs. Choice Corn Meal ... 98c Bag
25 Lbs. Early Breakfast Flour . $1.49 Bag
One Quart Texize Bleach FREE with Purchase of One Quart Cleaner

In Our Paint Department, We Handle the Famous Gray-Seal Brand Paints. We have had 15 years of experience with this brand of Gray-Seal Paint. Our customers have found that there is no better. You, like others, will never be satisfied with another after you use Gray-Seal "Vinyl" Once.

Vinyl Flat is the easiest of all paints to apply and has absolutely no odor during or after painting. One coat will usually do the job. Vinyl is washable (Vinyl washes easier than other type finishes) and dries in minutes to a smooth even finish, leaving no brush marks, spots or laps. You can fill in missed spots after the paint is dry or in any degree of drying without it showing. One of the best characteristics of Vinyl is that your brush or roller washes out very easily with plain water. Vinyl may be used on wood, plaster or any type of dry wall construction.

Come in today and get a Free Color Chart. We have plenty of Free, Easy to get to Parking Space.

FLANARY BROTHERS
We Deliver Plenty of Free Parking
Phone 78 Pennington Gap, Va.

Thomas Walker Placed On Athletic Probation, Other Cases Considered

One District Eight Lee county school was placed on probation for misconduct of players and spectators, and the cases of three other, charrged with the same offense, were considered, during a meeting of the District 8 Principal's Association, at Big Stone Gap, Paul Skeen, of Clintwood, Association chairman, was quoted as saying

A motion to eliminate the newly-formed Lonesome Pine District basketball tournament was also made during the meet

The executive committee, of the Association, placed Thomas Walker high school of Ewing, on athletic probation, on charges of misconduct by players and spectators during the Lee county tournament held at Pennington Gap, according to Skeen

Three other schools-Rye Cove, Pound and Clintwood—were also charged with the same offense. The alleged Rye Cove incident occured during the Rye Cove-Gate City regular season game, while the two other schools were charged with misconduct at the District 8 tournament, held at Powell Valley high school

Members of the executive committee are Skeen, O. M. Morris, of Pound, and E. R. Turner, of St. Charles Since Clintwood and Pound are two of the three schools involved in the alleged misconduct incidents, Morris and Skeen will be replaced on the committee by L. F. Addington, of Wise, and A. P Levicki, of Norton, the spokesman said.

If the tournament is eliminated, the team to represent the District, in the state competition, will be the school having the highest percentage of games won during the regular season, an Association member said

Pennington Gap

By Mrs Etta Green

The following have returned to their respective homes after attending the funeral of Mrs Mary Horne here Saturday the 19th and visiting among relatives

Mr and Mrs Ray Woody and family Dayton Ohio, Mrs H. C Powers, Mr and Mrs Hugh H Horne Mr and Mrs. George Olen Horne Mr and Mrs Jimmy Don Horne all of Bristol Mrs Nettie Tinsley Mr and Mrs Frank [illegible] and son, David Miami Fla

Attorney and Mrs Clyde Peyson and [illegible] Both of Roanoke and [illegible]

last weekend with their parents, Mr. and Mrs. Lloyd Calton of Dry Branch community.

Mrs. C. W. Adams, Sr., is back "in the ring" again after a several days' illness. Visiting with her over the weekend were her daughter and son-in-law, Mr. and Mrs. Bill Johnson of Baltimore.

John Stiles of Chattanooga, accompanied by Phil Vigil from Santa Fe, N. M., visited last week with the Harris families at Jonesville, also came over to Pennington for a visit with Mrs Etta Green and Fred.

Mr Stiles is a medical student at Southern Missionary College near Chattanooga, and his parents, Dr. and Mrs. Waldo Stiles, are medical missionaries in Quito, Ecuador. Mrs. Stiles before her marriage was Miss Virginia Lee Harris, daughter of Edgar Harris and wife of Jonesville

Eli Hughes, of the Duffield community, is on the sick list this week

Little Girl's Fourth Birthday Honored

Mr. and Mrs. S. W. Anderson of Duffield, went to Kingsport Sunday to help their little granddaughter, Elizabeth, daughter of Mr. and Mrs. Robert Duff Anderson, enjoy her fourth birthday, highlighted with a birthday dinner.

The Andersons were accompanied by Mrs. Maude M. Stout and Echol of Stickleyville. Other guests of the Robert Andersons were Mr and Mrs. Eugene Arnold and daughter, Grace Ella Mr and Mrs. Lon Parker, Mr and Mrs. George Parker, Mr and Mrs Harry Umbarger, all of Kingsport

Dick Cooper Also Has a Birthday

Last Sunday E R (Dick) Cooper stepped over the rounds of years onto the shady side of 60 In other words, on March 27 he became 61 years of age

His daughter, Bobbie Jean, celebrated her fathers birthday at the family home with a dinner with all the trimmings. Other than immediate family members the four grandchildren from Middlesboro Ky were present They were Myra Lynn Rhenda, Olivia Ann and Eva L Cooper

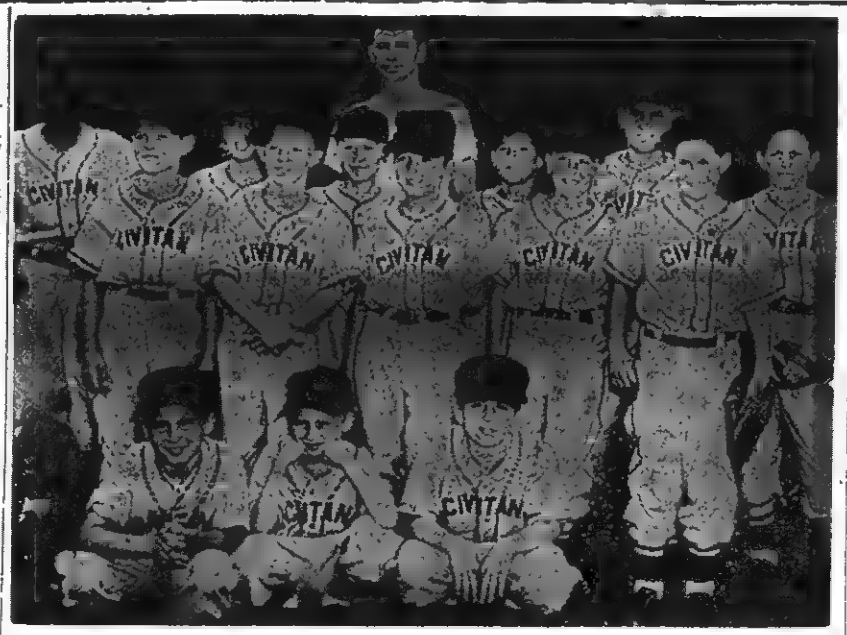

Do you know them? Chances are most readers will. They were the Pennington Gap Civitan's pride and joy in 1952, when Little League baseball was a looked-for-waited-to event by the players and their fans.

Recent information indicates that there is a possibility that there will be a Little League here again this year. One or more civic clubs have shown interest in reviving this sport.

There is a possibility that some of the players shown above, or in the pictures in the NEWS for the two editions just past, may be able to serve as coaches for one or more of the teams should the League be re-organized.

John Joyce and Miss Iva Clarkston, Mr. and Mrs. Russell Cooper attended a dinner and dance given by the Powell Valley Shrine Club at the Lonesome Pine Country Club on Saturday night.

Mrs Thelma Taylor underwent an operation at St Mary's Hospital in Norton last week She is reported to be getting along nicely

Mrs Charles Fingers [illegible] water Fla was Sunday [illegible] night guest of her sister [illegible] brother [illegible] Mr and Mrs Marion L Clarkston Also [illegible] night guest Friday was [illegible] Morris of Dayton Ohio

Mr and Mrs Marvin Trent and children of Pocahontas Va visited her father John Joyce during the weekend. Richard Joyce accompanied them

Bobby and Bruce Taylor spent the past week at the home of Mr and Mrs Charles [illegible] Visiting on Sunday was [illegible]

Arnette

Mrs R [illegible] Tucker [illegible] letter [illegible] daughter Mrs J W Cox [illegible] of her [illegible] Mr W Cox [illegible] Fla [illegible] Hampton and were pleased [illegible]

her 8th birthday with a party at her home Sunday afternoon. Games and contests were the diversion of the hour At the conclusion of the party refreshments were enjoyed by the guests Barbara was pleased with many nice gifts

Mr. and Mrs James Gates recently visited Mrs. Darth Edens at Exeter

Mrs [illegible] Morris Mr [illegible] Jones at [illegible] Henry McCoy [illegible] Sandy [illegible] here

Mr and Mrs Hays McKnight were visitors in Harlan, Ky., on Monday

Mr and Mrs B M. Napier visited in Harlan last week

We were sorry to hear of the death of Thomas Owens of Cincinnati and extend sincere sympathy to the family Funeral services were held in Kingsport Saturday afternoon

Mr and Mrs [illegible] Mr and Mrs [illegible] the [illegible] night [illegible] be with relatives

Little Debbie Fleenor continues a patient in Harlan Memorial Hospital.

Miss Kila Gregory recently spent the weekend with her parents, Mr. and Mrs. J. D. Gregory in Jonesville.

Mr. and Mrs. Worley Dinsmore and family plan to leave this week for Hammond, Ind., they have been visiting at the home of Mrs. Dinsmore's father, Bradley Mullins.

Mr and Mrs Raymond Griffith and family of Martinsville, Ind., were Saturday overnight guests of Mr. and Mrs. Ray J. Griffith

Mr and Mrs. Hubert Gibson and family of Lynch, Ky. visited at the home of Mr and Mrs. J G. Thompson, Sr. on Sunday

Mr and Mrs Eddie Neff and little daughter of Williamsburg, Ky., visited Mr. Neff's parents, this week

Vivian Mullins, Mrs Curtis Collier and Robin of Fairborne, Ohio visited Mrs Collier's mother Mrs J G. Thompson, Sr., last week

PLEASANT VIEW

Mrs Esther Jones, Big Stone Gap, District Deputy President, of Wise, Scott and Lee County Rebekak Lodges, Jurisdiction of Virginia, met with the Rose Hill Rebekak Lodge No. 88, Monday night, March 21st. Opal Garrett and Ocie Scott were presented certificates on completion of the secret work Accompanying Mrs Jones were Sylvania Fields of Appalachia Lodge and Myrtle Jones of Powell Valley Lodge, Pennington Gap Members attending from this community were Nola Friar, Opal Garrett, Anna Osborne, Maude Pauley and Golden Parsons

Mr and Mrs L. S. Bales and son J. V. Bales visited Sunday afternoon with Mrs Wade Parsons in Lee General Hospital

Lester Parsons and daughter Renda Hen Pina Flame and Miss Golden Parsons spent Sun. afternoon in Dryden with Mr. and Mrs. Henry Huff, Jr. and family.

Elmo Ball and Robert Taylor of Springfield, Ohio were here over the weekend with Mr. and Mrs. Claud Ball and Mr. and Mrs. Ben Taylor.

Mrs. Myrtle Montgomery and George, and Mrs. Grover Ball were in Middlesboro Wednesday.

Mrs. W. L. Jones and son, Ronald Lynn visited recently with her mother, Mrs. Dilbuk, in Middlesboro.

Visiting Sunday afternoon in the Hatcher Parsons home were Mr. and Mrs. J. W. Hubbard and Mrs. A. J. Hand of Big Stone.

Mrs. Charles Rosenbaum and Mrs. Claude Ball are on the sick list

Grover Ball of Clintwood spent the weekend here with Mrs Ball and daughter, Roberta.

Visiting Sunday with Mrs. C. T Ball and daughters, were Rev. and Mrs. Fred Janeway, Caylor, and Mr and Mrs Harold Milwee and family

PENNINGTON GAP

Mr. and Mrs. Boss Wolliver were visiting friends in Olinger, Sunday.

Rev. and Mrs P. A. Hawkins and family, Miss Loretta Roberts of St. Charles, Mr. and Mrs. W. H. Creech, and B. H. Parsons were Saturday night dinner guests of Mr. and Mrs. Luther Stewart

Visiting Mr. and Mrs Haze Rivers Sunday were Mr. and Mrs. Ray Martin of Pennington Gap, Mr and Mrs. Arvill Kelly and Mr and Mrs Clarence Woodard and Dwight, all of Keokee

Marriage Licenses

A W Garrett and Peggy Sue Barton both of Pennington Gap

KEOKEE

Mr and Mrs Lawrence Bar[illegible] of Hampton Va were Sunday [illegible] night guests [illegible]

[illegible]

Mrs [illegible] Mr [illegible] Hays McKnight [illegible] Mrs Shaw Robins and Mrs [illegible] Linda Moore at Pound [illegible] last Thursday

Barbara Fleenor [illegible]

Attend the Church of your Choice
And Have Dinner With Us.
DOGWOOD RESTAURANT
JONESVILLE, VA
Sunday Special — — Only $1.00
APRIL 3rd
BAKED CHICKEN WITH DRESSING
TWO VEGETABLES, ROLLS, DESSERT
AND COFFEE

NEW CHEVROLETS ARE SELLING!!!

We have traded recently with several local people on New 1960 Chevrolets which has built up Our Stock of Good Used Cars

1958 Ford Fairlane "500" 2-Dr. Sedan, Ivory and Green Finish, V-8, Automatic Trans. Real Good Condition

1957 Ford Fairlane "500" 2-Dr. Club Sedan, Ivory and Red Finish, V-8. Automatic Trans. Priced To Sell

1957 Ford 2-Dr. Sedan, Two-Tone Gray Finish, 6 Cyl., with Overdrive Trans. Low Mileage, Real Clean, A No. 1 Used Car

1955 Ford Customline 4-Dr. Sedan, Solid Black Finish, V-8, Straight Trans. A local Car in Good Condition

1954 Ford V-8 with Automatic Trans. Two-Tone Blue Finish. Priced At a Bargain

1953 Ford - Club Sedan. Has Been Fully Reconditioned, with New Green Finish and Mechanically Sound

Jessee Chevrolet Sales Co., Inc.

"WHERE GRANDPAP TRADED HIS BUGGY FOR A CHEVROLET"
DEALER LICENSE NO. 205
DAY PHONE 55

[illegible] JESSEE — NITE PHONE 55
EARL JOHNSTON — NITE PHONE 662-J
CLAUDE ELY — NITE PHONE 806-J

Natural Poise
twinklings of spring

Come see how shoes have changed for the prettier...cued to spring dresses of fluid, softer fit. They're trimmed with twinkle, feminized with flair. You'll love all our high and little heels... Just Unpacked

GIBSON'S "The Place to Go For Brands You Know"
Since 1886 Phone 3-J Pennington Gap
Free Parking – Use Back Entrance for your Convenience

VIRGINIA
Virginia State Library
Richmond 19, Va.
STATE LIBRARY

VIRGINIA PRESS ASSOCIATION Member

POWELL VALLEY NEWS

"In the Heart of The Beautiful Cumberlands"

LEE COUNTYS BEST News and Advertising Medium - A Week-long reference and reminder in the home.

40 YEAR ★ NO. 14 — Pennington Gap, Lee County, Virginia, Thursday, April 7, 1960 — Ten Pages ★ Five Cents

TOWN TALK

About This, That and The Other

By Mrs. Etta Green

A B A N D O N

In winter I am stern and strong;
My thoughts are cold and high.
My intellect is thawing, now;
Three cheers for spring, say I!

—The Cheerful Cherub

Doubtless we're all beginning to get thawed out some, since spring is now several days old. However, one old-timer who says he has been in the world many long years and lived them all in Lee County, says that March this year was the first in his recollection that snow lay on the ground somewhere in the county every day during the month.

Even up through last Saturday, April 2, there was snow on Powell Mountain and Wallens Ridge.

The little folk are having a new outbreak of trouble, they're breaking out with chicken pox. Several cases in Pennington are reported, and believe me, they're plenty bad -I've tried 'em.

Town Cemetery

Mayor L. F. Williams started last fall sponsoring the clearing and cleaning of Town Cemetery northeast of Pennington. His employees made wonderful head way but naturally the work was retarded when winter set in. Mayor Williams said today that he plans, just as soon as the weather and condition of the ground will permit, he will have the work renewed.

An Unknown Soldiers Grave

I wish that I could in some way identify the grave of a Cemetery. A number of Penning-

Continued On Page 8

Variety Party Friday Night

The Variety Party sponsored by the Pennington Gap Woman's Club postponed because of storm will definitely be held tomorrow night, Friday, April 8, at the Pennington High School. Fine entertainment, prizes, fun and refreshments will be plentiful.

The public is cordially invited to attend.

This fund raising activity will be used to finance such projects as $100, recently earmarked for the school lunch program and $50 to the Fire Department for the artificial respirator.

Ninth District Democratic Convention Set

BRISTOL — The Ninth District Democratic Convention to nominate a candidate for Congress will be held Saturday, May 7th, according to an announcement by C. S. Carter, Chairman of the District's Democratic Committee.

The Convention will begin at 10:30 A. M. in the new Abingdon High School, Abingdon with 14 cities and counties to be represented.

A district-wide Democratic dinner will be held in Abingdon on Friday evening, May 6th, Carter said. Details of the dinner plans will be announced later, he said.

The Ninth District Democratic Committee meeting met in Abingdon recently, authorized Carter to issue the Convention call. The 1956 vote cast for incum-

(Continued on page eight)

Good Farming News

By Joe P. Lyle, County Agent

The Lee County Livestock Committee met in February and discussed different things that should increase the income of livestock farmers in 1960. The committee decided that special emphasis should be placed on better internal and external parasite control program and the use of stilbestrol implants for steers at time of going on pasture. The committee felt that if these three practices were used,

Continued On Page 8

Democrats Meet At Jonesville Saturday Night

MASS MEETING SET FOR APRIL 23rd

The Democrats of Lee County will gather for a dinner meeting at the Jonesville High School on Saturday evening, April 9, at 7 o'clock.

Representative Charles H. Brown, of the Seventh District, Missouri, will be the guest

CLYDE Y. CRIDLIN

speaker.

Rep. W. Pat Jennings of the Ninth District, who will soon seek re-election will introduce the guest speaker.

Clyde Y. Cridlin, Jonesville Attorney, will act as master of ceremonies for the occasion.

According to party leaders a large crowd is expected.

Saturday, April 23, has been set as the date for a Democratic Mass meeting to be held in the Courthouse at Jonesville beginning at 2 p. m., a party spokesman said.

The purpose of his meeting is to select 86 delegates and 86 alternates to attend the Ninth District Convention which is scheduled for Abingdon on Saturday, May 7.

At the same time 15 delegates will be selected to represent Lee County at the state convention to be held at Virginia

(Continued On Page 8)

April 14 Is Deadline for Town Candidates To File With Clerk

April 14 is the deadline for filing for candidacy for the offices of Town Council or Mayor for the election of town officials for Jonesville, St. Charles and Pennington Gap, Arthur Burchette, County Clerk, said today.

The election will be held on June 14, he said.

Those who have filed to date are, Jonesville-for Mayor, Charles Couk; for Council, M. S. Martin, Merle Horton, Joe E. Orr.

Pennington Gap—for Mayor, L. F. Williams, Charles E. Pope; for Council, H. C. Grabeel, Marvin Teague, Lester Bailey, F. M. Kirk, J. W. (Jay) Tipton, Robert Boffetto, W. J. Richards.

St. Charles—for Mayor, C. M. Wheeler; for Council, W. F. Floyd.

Full Councils for the various towns are as follows: Jonesville, 7; Pennington Gap, 6; and St. Charles, 6.

Others are expected to file within the next week.

Easter Seal Program Helps County Children

Funds raised through the Easter Seal program have already done much to make life better for some of the crippled children of Lee County, J. C. Wolfe chairman of the drive said.

During 1958 and 1959, these children spent a total of 213 days in Crippled Childrens Hospital.

These children were treated for Polio, enlarged ear, harelip, cleft palate.

A total of six children received treatment during this period of time.

The Easter Seal Program, now in progress, will continue to help such cases in so far as funds permit.

Contributions may be sent to CRIPPLED CHILDREN, in care of Mrs. Marie Kelly, Treasurer, Pennington Gap, Va.

Break-in Nets No Cash

Incorrect information may have caused one or more would-be thieves to cut their way through a cinder block wall last Thursday night, with the hope of stealing $10,000 from the Premium Darby Coal Co. office on Ely's Creek.

The evidence of an attempted robbery was discovered last Friday morning, when the secretary for the company went to the office to begin her day's duties. She discovered that the office had been entered and that an attempt had been made to enter a walk-in safe. Failing at this method of gaining entrance a successful attempt was made at cutting a hole through the cinder block wall at the back of the building directly into the vault.

Here, the thieves found, not cash, but a check for $10,000 which would be cashed on Friday for use in paying employees of the company.

Tools left on the spot and other clues give indications of the possibility of an arrest in the near future.

Jonesville Has New Postmaster

A new Postmaster assumed his duties at the Jonesville Post Office on Friday, April 1.

Peter H. Chance, Jonesville received a temporary appointment to this position, effective on this date. He replaces W. S. Cox, who had served in this capacity for the past 23 years.

Chance had been employed as local agent for an insurance company. He also devoted some time to farming. He was the Republican candidate for Clerk in the November, 1959, election.

Effort Launched To Buy Wheel Chair for CP Boy

This is Crippled Children's Week and special attention is being given to the aid and rehabilitation program of children and communities throughout the nation.

A very worthy project is being sponsored here in Pennington Gap that of purchasing a wheel chair for a 14 year old CP patient, Roy Everette Bryant, son of Mrs. Magdalena Bryant of East Pennington. The boy's father was killed in a highway accident several years ago, and the mother is shouldering quite a responsibility in maintaining a home for her large family.

Mrs. Margaret Robbins, homebound teacher for schools, together with other friends is devoting her earnest efforts toward securing the wheel chair for the boy, and asks that anyone wishing to help in the cause please leave their donations with the proprietors of the East End and West End Esso Stations both of whom will give their attention to the matter.

ABINGDON PRESBYTERY WOMEN TO MEET APRIL 8

The District Seven Conference of the Women of the Church of Abingdon Presbytery will be held in the Gladeville Presbyterian Church in Wise, Va., on Friday April 8 with Mrs. Leo Ringley District Chairman, presiding. Registration will start at 9:30 with the call to order at 10:00 a. m.

Tom B. Fugate Supported for District Chmn.

Tom B. Fugate, of Ewing, will have the full support of the Lee County Democratic organization when the Chairman for the Ninth District Democratic party is selected at the state convention to be held at Virginia Beach, on May 21, Rhea Resnic chairman of the County organization, said today.

C. S. Carter, Bristol, who has announced that he will no longer be able to serve in this capacity.

Fugate, 61 year old farmer,

Continued On Page 8

9 Year Old Youth Fatally Injured

David Taylor Slemp, nine-year-old son of Mr. and Mrs. Clarence Slemp, was fatally injured when he was hit by a truck near Big Stone Gap, last Friday. No charges were made against the driver of the truck.

He is survived by his parents, his paternal grandparents, Mr. and Mrs. Marion Slemp, Big Stone Gap, and his maternal grandparents, Mr. and Mrs. J. W. Orr of Pennington Gap.

Funeral services were held last Sunday in Seminary Methodist Church, with the Revs. J. M. Smith, Insko and R. E. Kea officiating. Burial was in Slemp Cemetery near the church.

Lee County Host To District PTA

Lee County will be host to the Natural Tunnell District Parent Teachers Association at the regular Spring meeting, to be held in Jonesville on Monday, April 25. This district is made up of Lee, Scott, Dickenson and Wise Counties.

The meeting will get underway at the Methodist Church when registration begins at 9:30 a. m. Afterwards coffee will be served by the unit presidents.

The guest speaker for the occasion will be Dr. Edgar Johnson, president of the Virginia Congress of Parents and Teachers, and Dean of Education Longwood College.

Presiding officer for the event will be District Director Mrs. Ernest Robbins, Banner, Va. The Rev. Archie Kelly will open the morning session with the invocation.

Those interested in the new Lee County PTA Council, now in the process of being formed, are urged to be present. Mrs. Kenneth Cox, of the Scott County Council, will be on hand to outline the functions of such a council.

Each unit in the district is urged to send as many delegates as possible.

For reservations for the luncheon please contact Mrs. Fred Fox, Jonesville. Luncheon tickets will be $1.25.

Reminders!

April 15 almost here!

Income Tax!
State Vehicle Licenses!
Town Vehicle Licenses!
Merchants Licenses!

Revivals in session at Dryden, Silver Leaf, Pine Grove!

Cherub Choir on WJHL TV tonight, 7:30!

WSCS meets tomorrow at 2:00 p. m.!

Lions Minstrel next Thursday and Friday!

IOOF Subordinate Friday!

Town Council Monday!

Eastern Star Monday!

WOW Tuesday!

Civitans Wednesday!

Jonesville Legion Tuesday!

Jonesville Lions Thursday!

PHS Students To Attend DE Convention

Members of the Pennington High School Distributive Education Club will attend the annual area district convention at J. I. Burton High School, Norton, Va., April 11. Members of the club will participate in the following contests:

Job Interview Contest and D. E. Student of Year, Samuel Wilson; Betty Duff, Ad Layout and Copywriting Contest; Sandra Huff, Merchandise Presentation Contest and other members of the club not yet selected will compete in the Professional Selling, Window Display Judging, Sales Demonstration Judging Contests.

The members of the Pennington DE Club will be in competition with over 100 members of area DE Clubs, including Big Stone Gap, Appalachia, Norton, Wise, Pound, Coeburn, St. Paul, and Clintwood.

Trophies will be awarded to 1st place winners and medals to 2nd and 3rd place winners.

Professional judges, businessmen and teachers will judge the contests.

Local Man Is Involved In Wrecks Of Southern

C. W. Adams, Jr., brakeman on the Southern freight train running from Appalachia to Bulls Gap, truly feels that "it's great to be alive" after the harrowing experience of being in two wrecks of his train.

On Wednesday, March 30, the train wrecked near East Stone Gap at a place known as Jones' Cut, where the track runs through a gorge of rocks. Some rocks evidently washed down onto the track and as the train hammed into them five Diesels and three cars were derailed.

Adams was in the fifth Diesel of this train. Fortunately no one was hurt.

On Monday morning of this week the same train wrecked again near Bulls Gap, from the same cause—rocks on the track. This time Adams was in the first Diesel. Five Diesels and one car were derailed. The fireman, Earl Cubine, suffered leg injuries, and naturally all the crew nervous shock.

As Adams describes it, "This was a terrible experience. The wreck occurred on a 30 ft. embankment and just below was the river. Probably what saved us was the fact that the cars were not heavily loaded. Anyway, we're all thankful to be alive."

DEATHS—

(See Page Five)

James Hughes, Stickleyville
Ted Dean, Dayton, Ohio
Charles Seabolt, Jonesville

31 4-H, FFA Fat Steers To Show Here Sat.

A record number of animals will be entered in the Lee County Junior Livestock Show to be held at Lee Farmers Tobacco Warehouse in Pennington Gap on Saturday, April 9.

Thirty-one FFA and 4-H members will show 37 fat steers, purebred heifers will be shown by one FFA member and one 4-H member. These members were listed in a recent edition of the News.

The following schedule of events has been set up for the day: calves arrive at 10:00 a. m.; fitting and showing demonstration put on by Arden N. Huff, assistant extension animal husbandman, V.P.I., at 10:30 a. m.; judging of the calves by Mr. Huff at 1:15 p. m.; showmanship contest at 2:00 p. m.; and three weight guessing contests held immediately following the showmanship contest. One weight guessing contest will be open to 4-H members, one to FFA members and one to all persons other than 4-H and FFA members.

Cash prizes and awards will be given each exhibitor and trophies will be awarded to the owners of the champion and reserve champion. Cash awards will be given to the winner of the showmanship contest and to each winner in the weight guessing contest.

The calves will be taken to the Bristol Livestock Market on April 18 for showing with calves from other Southwest Virginia and East Tennessee calves on April 19. The steers will be sold at 1:30 p. m., April 19. The heifers will be brought back and kept for breeding animals.

The following organizations and individuals are sponsoring the local show by contributing cash to be used for trophies and cash awards: Bellamy Motor, Cas Walker's Virginia Food Center, Evans Feed Store, Farmers Livestock Market, Nancy and G. C. Flanary, J. D. Gillis, Glas Machinery Co., Gulf Service Station and Gibson Recapping Shop, Jessee Chevrolet, Jonesville Oil Co., Dist. of Esso Products, Ken-

Continued On Page 8

Annual Lions Minstrel Next Thurs. - Friday

The Annual Lions Minstrel, sponsored by the Pennington Gap Lions Club, will be presented next Thursday and Friday evenings, April 14 and 15.

The Minstrel is directed by Dillard Graham, with an all Lions cast. Music by a chorus of Pennington High students.

Funds raised through this event and other Lions activities are used to promote sight conservation and many other school and civic projects.

Tickets to the Minstrel may be purchased from any Lion.

Baptist Youth Night Set for Jonesville This Saturday

Baptist Associational Youth Night will be held at the Jonesville Baptist Church on Saturday evening, beginning at 7:00 o'clock.

This event will bring together the Baptist youth of the Powell River Association for their annual meeting.

All members are urged to attend.

United States Air Force Offers Opportunities - Young Men, Women

Lt. Larry D. Fortner

PHS Graduate Gets Advance Flight Study

2-Lt. Larry D. Fortner, son of Mr. and Mrs. Cecil Fortner of 727 Huffman Ave., Dayton, O., has successfully completed the first two phases of his flight career, according to an announcement by Col. Donald H. Ross, commander of the 3303d Pilot Training Group, Bartow Air Base, Florida.

Lt. Fortner received six weeks instruction in the T-34 trainer and 24 weeks training in the Air Force's newest jet trainer, the T-37. In addition to the intensive flying schedule, he attended the academic ground school for instruction in navigation, weather, code and aircraft engineering. Following a short leave, he will report to an Air Force Basic School to receive advanced jet training prior to his receiving the silver wings of an Air Force pilot.

Fortner was graduated from the Pennington High School and was a member of the first graduating class of the Air Force Academy, where he was awarded a B. S. degree. He is married to the former Miss Rosemarie Weiser of Berlin, Germany.

Pictured above is S. Sgt. Gene M. Taylor, stationed at Big Stone Gap. As a Recruiter for the United States Air Force, he has just completed a series of visits to the High Schools of the County, pointing out to the members of the Senior classes the advantages and opportunities offered by the United States Air Force, to those who can qualify.

He is shown above as he stands beside the jet motor of a giant transport plane, which is used for refueling other planes while in flight. This picture was taken on a recent visit to Langley Air Force Base, when newsmen of this area were taken on a tour of the base.

Information gained on the tour points up the fact that young men, and women, who have not made definite plans as to their future, should contact Sgt. Taylor. He has detailed information as to the opportunities offered to those who can qualify for this profession. Rigid physical and mental examinations must be passed to qualify.

On this short tour, the Air Force gave the impression of being a young man's organization. Excellent opportunities are offered for additional education, travel and recreation.

O.E.S. Chapter Installs Officers

Powell Valley Chapter 13 Order of Eastern Star held installation ceremonies Thursday night, March 24, at which Cleta Dean was installed as Worthy Matron, and Clyde Bailey, Worthy Patron.

Other 1960-'61 officers installed were:

Associate Matron, Evelyn Sturgill; Associate Patron, George R. Kelly; Secretary, Clara Fugate; Treasurer, Ethel Stewart; Conductress, Sylvia Sergent; Associate Conductress, Flora Spangler; Chaplain, Mary K. Halstead; Marshall, Jetta Bailey; Organist, Opal Pennington; Ada, Janess Keller; Ruth, Imogene Myers; Ester, Geneva Baker; Martha, Georgia Johnson; Electa, Shirley Richards; Warder, Ann Gilbert; Sentinel, Dixie Bledsoe.

Installing Officers were:

Installing Officer, Gladys Robbins; Marshall, Mabel Barker; Chaplain, Maude Brown; Organist, Roxie Vaughan; Warder, Susie Sword; Sentinel, Joyce Harber.

The ceremonies were held at the Masonic Temple in Pennington Gap.

PTA Meeting Date Is Postponed

The regular meeting of the Pennington Elementary Parent-Teachers Association has been postponed until the Third Tuesday, April 19, Dillard Graham, president, has announced.

The meeting was postponed in order that Incoming Superintendent of Schools, John A. Richmond may be present to deliver a speech on "The Elementary School Program Today and What It Is Supposed To Accomplish."

Graham stated that this talk promises to be of great interest to parents and teachers alike. He urges all interested persons to be present for this meeting.

KEOKEE

Mr. and Mrs. Clyde Neff spent last weekend in Martinsville, Va., visiting their daughter and son-in-law, Mr. and Mrs. John Lyons.

Dr. Ben H. Hines has returned after spending the past wk. with his mother, Mrs. Corrine Hines in Jonesville.

Janie Bailey of Dayton, Ohio spent the weekend with her parents, Mr. and Mrs. R. C. Bailey.

Teachers at Keokee School have listed students on Honor Roll which include the following: First Grade, John Duff, Gary Huff, Dale Morris, Robert Muron, Deborah Arnette, Sondra Bailey, Brenda Blondell, Bonnie Neely, Eileen Pack and Jewell Taylor; third grade, Douglas Clark, Susan Cooper, Marilyn Clarkston, William Clark, Mary Sue Daugherty, Catherine Duff, Teresa Duff, Gary Grimes, Stephen Muron, Johnny Neely, Walter Parker, Sharon Partin, Diana Roberts and Barbara Herron; seventh grade, Tom Cooper, Jerry Cox, Daughn Duff, Lynn Bush, Pat Bush, Carol Duff and Marcia Duff.

Students at Keokee High School presented "Pick A Dilly" a farce in three acts at the school auditorium on Sat. night. Those participating were: Sandra Maxfield, Glenda Morris, Nancy Palmer, Ellen Morris, Darrel Baker, Raymond Smith, Gloria Bobrosky, Judy Jones, Josette Thomas, Virginia Fletcher, Mikey Palmer, Morris Robbins, Wayne Jones, Eugene Cox, Phillis Legg and Roger Morris.

Recent dinner guests at the home of Mr. and Mrs. C. F. Bush were Mrs. Bessie Stidham, Esserville, Mr. and Mrs. B. T Short and daughters of Morristown, Tenn., Mr. and Mrs. Carson Pool and daughter of Big Stone.

Wendell Bush of Dayton, Ohio spent the weekend with his parents, Mr and Mrs. Vilder Bush

Mrs. Dewey Lark visited her daughter and son-in-law, Mr. and Mrs Lowell Morris in Dayton, Ohio last week.

Mr and Mrs Clyde Neff visited Mr and Mrs R. L. Hollifield in Derby last Wed. evening.

Mrs Tommy Lawson, who has been a patient in the Holston Valley community hospital at Kingsport has returned home

Victor Morris and Clyde Neff students at Cumberland College, Williamsburg, Ky., are on the dean's list according to the latest release of grades

Dallas Short, Tommy Ray and Jerald Morris of Dayton, spent the weekend with home folks here

Lonnie Garrett who underwent a checkup at the Park Avenue Hospital in Norton last week has returned hom

Mr and Mrs John Short, Mr and Mrs B G Morris were visitors in Jinesville Sunday

Mrs Myrtle Ward Kirkpatrick of Persia, Tenn, underwent surgery last week at the Tahoma Hospital in Tenn Friends here wish for her a speedy recovery

Mrs J J Clarkston and Iva wre visitors in ePnnington Gap and Jonesville Monday

Mrs. F. G Orender and daughter, Carol, Mrs. Russell Cooper and children were in Bristol Saturday

Steven Barker of Jonesville spent Sat night with his father, Arthur Barker and grandmother, Mrs Lee Barker

Jack Cooper who has been confined to his home the past week due to a sprained ankle is able to be out again

Mrs John Countiss and Mrs Bolling of Norton attended services at the Primitive Baptist Church here Sunday morning,

Mrs. Willard Bellamy Mr and Mrs. Dan Penley and little daughter, of Bristol visited Mrs. Bellamy's mother, Mrs. Lee Barker on Sun. afternoon.

Mr. and Mrs. Otis Taylor and daughter visited Mr. and Mrs. Norris Morris and family in Kingsport one day last week.

Mrs. C. C. Dinsmore visited Mrs. Dorth Edens at Exeter on Sunday.

Mr. and Mrs. Morris Campbell of Letherwood, Ky., spent Sun. with Mr. and Mrs. Jack Deaton.

James Short has returned to Cincinnati, after visiting his mother, Mrs. Elsie Short.

PLEASANT VIEW

Mr and Mrs. Roscoe Jone Roanoke, Va., and Mrs. Etta Bales visited Sat. night with Mr. and Mrs. L. S. Bales and son, Jay Lilburn.

Mrs. Clyde Garrett has returned home after a visit with her daughter and son-in-law, Sgt. and Mrs. J. P. Hobbs in Little Rock Ark.

Mr. and Mrs. L. S. Bales and Miss Golden Parsons were in Knoxville, Friday.

Mr. and Mrs. Paul J. Gilber. and daughter, Portia, Pennington Gap, visited Sun. afternoon with the Hatcher Parsons family.

Mr. and Mrs. Frank Turner and grandson, visited Friday in the Beech Grove community, with Rev. and Mrs. Tip Parkey.

Mr. and Mrs. Charles Rosenbaum, Lester Parsons, and Miss Golden Parsons were in Tazewell, Tuesday.

Those who attended the training school from this community at Morgan Memorial Church in Rose Hill were Mr. and Mrs. T. E. Lovens and Roberta Ball.

Mrs. Etta Bales is spending a few days in Pennington Gap, with Mrs. Wade Parsons, who recently returned home from Lee General Hospital.

ROSE HILL

Clyde Rowlett of Corbin, Ky, has ben visiting his parents, Mr. and Mrs. Will Rowlett.

Mrs. Hattie Richmond was in Middlesboro Thursday.

Friends are sorry to hear Miss Mary Stickley is in the Middlesboro Hospital.

Mrs. John Seale spent the weekend with Mr and Mrs. Daniel Seale and new son in Charlottesville, Va.

Mrs. Olin Eldridge entertained with an old fashioned quilting on Wednesday, to quilt two quilt tops presented to Rev. and Mrs. James Kinser by Mrs. Fannie Stanley and Mrs. J. S. Thomas. There were sixteen persons present.

Mrs. Ross Stickley spent last weekend visiting her daughter, Mrs. Joe Smiddy and family in Wise, Va.

Mr. and Mrs. H. H. Fugate were in Middlesboro Saturday.

Lee Flower Shop
Personal Service
On Your Flower Orders
Anywhere
—Call Us Collect—
F. T. D. MEMBER
Gertrude and Arnold Johnson
Phone
Jonesville
210
Pennington Gap
210

RICHARD'S
CATAWBA WINE
90c At ABC Stores
RICHARD'S WINE CELLAR, INC.
Petersburg, Virginia

Hughes Jewelry
Next Door to Bus Station
EVERETTE E. HUGHES
Owner and Repairman
Pennington Gap, Va.

JONESVILLE DRUG CO., INC.
WALGREEN AGENCY
"Your Friendly Corner Drug Store"
Prompt Prescription Service
PHONE 180 JONESVILLE, VA.
Registered Pharmacist

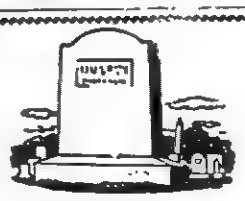
BUY DIRECT
FROM MANUFACTURER
SAVE THE DIFFERENCE
We Work for Those
Who Love and Remember
MIDDLESBORO MONUMENT CO.
1604 E. Cumberland Ave.
Middlesboro, Kentucky

AMERICA'S BIGGEST GARDEN TRACTOR VALUES
Simplicity
NOW with MORE POWER and C-T* DIFFERENTIAL
Three Great Models!
7 hp, 5¾ hp, 3 hp
Year-'round labor saving for mowing — plowing — tilling — hauling — snow removal
Auxiliary power for a host of jobs.
New controlled traction differential* improves traction for all soil conditions, for ice and snow. And all control is at your finger tips!

See Simplicity Today!
PENNINGTON HDWE. & FURN. CO.
Pennington Gap, Va. Big Stone Gap, Va.

In the Hour of Need
Davidson's Funeral Home
Phone 196 Jonesville

After Church On Sunday Come To
Nancy's Cafe
East Pennington Gap
SUNDAY DINNER
Only $1.00
(Childs Plate Only 50c)
Choice Of
HAMBURGER STEAK
PORK CHOPS
FRIED CHICKEN
VEAL CUTLETS
CHUCK WAGON STEAK
COUNTRY HAM
CHICKEN and DUMPLINGS
With 3 Vegetables, Salad
Dessert and Drink

WE'RE LOADED

To Give You Good Service
On Spring Farm Supply Needs NOW
Bad weather has put you and other farmers behind in your spring work. Now that spring has "arrived", we can help you make up for lost time. Let us furnish you the high quality seed, fertilizer, and other supplies you need . . . when you need 'em.
We've loaded our warehouse . . . we're staying open longer hours . . . we're going all out to help you through the rush season.
You can help too. Please do these things
1. *Give us your order—by phone . . . mail . . . or in person*
2. *Take home with you on every trip to town all the Southern States seed and fertilizer you can haul*
3. *Or let us deliver your needs right now . . . as quickly as possible.*
NEW SPRING SEASON STORE HOURS
Monday through Friday 7:00 A. M. to 6:00 P. M.
Saturday 7:00 A. M. to 6:00 P. M.
LEE FARMERS CO-OP
Jonesville Virginia
YOUR SOUTHERN STATES COOPERATIVE SERVICE AGENCY

Official Notice

NOTICE TO CITIZENS OF LEE COUNTY, VIRGINIA WHO MUST FILE VIRGINIA STATE INCOME TAX.

All persons married or unmarried, adult or minor, who had for the taxable income year 1959, a gross income of $1,000.00 or more, must file a Virginia State Income Tax Return. This is required regardless of the number of dependents a person may have.

To avoid penalty, these returns must be filed between January 1, 1960 and May 1, 1960 and the tax must be paid at the time of filing. The check or money order should be made payable to J. K. Newman, Treasurer of Lee County and mailed, with your return, to I. S. Parkey, Commissioner of Revenue, Jonesville, Va.

PLEASE DO NOT CONFUSE THIS WITH YOUR FEDERAL INCOME TAX RETURNS!

I. S. PARKEY
Commissioner of Revenue, Lee County, Va.

Air Conditioning—temperatures made to order—for all-weather comfort. Get a demonstration!
See The Dean Martin Show every Sunday NBC TV—the Pat Boone Chevy Show every week ABC TV

Brookwood 4-Door 6-Passenger Station Wagon
CHEVY! YOU CAN'T BUY ANY CAR FOR LESS ...UNLESS IT'S A LOT LESS CAR!
Anyone who's looked around knows the majority of Chevrolet models -6's and V8's together list for less than comparable models of other low-priced cars. But the price tag alone is only one of a whole raft of reasons a Chevy does better by your dollars.
Nothing near Chevy's size and price can match the Full Coil cushioning of its ride, or the fine, finished workmanship of its Body by Fisher. That even applies to some cars that cost a lot more. You're up in the higher price brackets before you find a car that moves as quietly as a Chevrolet or offers the inner space that Chevrolet does.
Or look at the extras Chevy gives you —*at no extra cost* that others in its class can't offer at any price. Shock-cushioned steering. Safety Plate Glass in every window. Keyless locking of all doors. Crank-operated vent windows. Chevrolet offers the widest choice of power teams, too. Drive a Chevy just once. You'll have a tough time settling for anything less.
CHEVROLET
for economical transportation
See your local authorized Chevrolet dealer for fast delivery, favorable deals
JESSEE CHEVROLET SALES COMPANY, INC.
Phone 55 Dealer License No. 205 Pennington Gap

Jonesville Social News

By JONESVILLE WOMAN'S CLUB

The Book Club met at the home of Mrs. Georgia Tritt in Jonesville on Thurs. evening. Following the business meeting, the group adjourned to the Rock-N-Roll in Pennington Gap for a social and recreational hour.

Mrs. Clyde Cridlin and Mrs. Elmer Russell were in Johnson City on Monday.

Mrs. Walter Spangler and son Larry, have returned from a trip to Cotton Valley, La., where they visited Mr. and Mrs. Bill Stone (Zelma Graham).

Sam Cox of Appalachia visited L. N. Cridlin Saturday.

Mrs. H. L. Williams, Mrs. H. N. Collier, and Dr. Ben Hines were Fri. dinner guests of Mrs. Vesta Sewell and Mrs. Marietta Varner.

Mr. and Mrs. Ben Davidson, Jr. and Mrs. Edgar Bacon were in Knoxville on Thursday.

Mrs. R. L. Rosenbaum is a patient at Lee General Hospital in Pennington, where she underwent major surgery recently.

Mr. and Mrs. H. N. Collier and son H. N. Jr., Dr. Ben H. Hines, Mr. and Mrs. H. L. Satterfield, and daughter, Joyce, and Nelson Cridlin were dinner guests of Mr. and Mrs. L. N. Cridlin Sunday.

Miss Etta Matlock is a patient at Baptist Hospital in Knoxwhere she has undergone surgery for a broken arm.

Mrs. Joe Chance, Mrs. Calvin Powell of Bluefield, W. Va., Mr. and Mrs. C. H. Poteet, Mrs. L. N. Cridlin, Mrs. H. L. Collier, Oak Hill, W. Va., Mrs. H. L. Williams, Kingsport, and Dr. Ben Hines of Keokee were dinner guests of Mrs. Carrine Hines and Mr. and Mrs. T. E. Jones on Thursday.

W. B. Browning is a patient at Baptist Hospital in Knoxville

Mrs George Cridlin and Mrs Joe Cridlin were in Johnson City in Friday.

Mr. and Mrs. Charles Couk were called to London, Tenn., ast week to be with their daughter and son-in-law, Mr. and Mrs. John O'Hara, who were in an automobile accident Wed. evening. Mrs. O'Hara suffered a broken leg and the loss of two teeth. Mr. O'Hara suffered chest injuries. They are patients at the Charles Bacon Hospital in London.

Mr. and Mrs. Edward Hobbs of Irvington, Ky., announce the birth of a baby girl on March 18. She has been named Karen Elaine. Mrs. Hobbs is the former Betty Stewart of Jonesville.

Mr. and Mrs. Wilfred Hobbs and daughter Wilfreda, visited on Thursday with Mr and Mrs Omer Miles.

Mrs. E. G. Ryne and children and Mr. and Mrs. Lowell Miller and children of Knoxville, visited last week with the C. R Barnes

Little Miss Pamela Bledsoe has been ill with the measles

Mr. and Mrs E. R. Halstead, Jr. Big Stone visited with the Bill Halstead family last Sun.

Glenn Roop has returned from Berea, Ky., where she visited with Mr. and Mrs. Claude Derting and their new baby son, Glenn Stewart. Mrs. Derting is the former Helena Roop.

Mrs. G. O. Pennington has returned home from Lee General Hospital where she underwent surgery.

Mr and Mrs Warren Harless visited on Friday night with Mr and Mrs Jack Yeary

The Nannie Bland David Circle of the First Baptist Church met with Harry Rowlett March 25 There were seven members and one guest present

Kenneth Martin of Middletown, Ohio, spent the weekend with his mother, Mrs Henry Martin and sister

Mrs. C. R Hyatt, the former Elizabeth Gibson, of Takoma Park Md spent a few days with her niece, Mrs Carden Davidson.

Mrs John Kincaid of Leesburg Va, Miss Cora Hyatt of Red Hill, Va., and Mrs. C. R. Hyatt were dinner guests of Mr and Mrs Carden Davidson Friday evening

Mrs. Pearl Ewing and Mrs. Nat Ewing and Mrs. Davis McNeil were in Kingsport. Sat They were accompanied by Miss Cora Hyatt Miss Hyatt and her niece proceeded on to Richlands, Va. where they visited Miss Hyatt's sister-in-law, Mrs. Mary Bell Hyatt.

Mr. and Mrs. John Farley, who have been spending the winter months with their daughter, Mrs. Sherman Long, in Miamisburg, Ohio have returned to their home.

W. R. B. Williamson is recuperating at his home in Jonesville following surgery at the Jefferson Hospital in Roanoke, Va

Mrs. W. B. R. Williamson and son, Jimmy spent the weekend with Mrs. Williamson's brother, James Rucker, in Roanoke, Va.

Mrs. Verdella Estep and her daughter, Nancy and her son, Randy of Kingsport, Tenn. visit this weekend with Mr. and Mrs. Burl Johnson.

Mrs Mollie Edens and Miss Florence Allen were dinner guests of Mr. and Mrs. Bob Graham in honor of their son David's sixteenth birthday.

Mrs. Carl Kirk had as Thursday night supper guests her sisters, Mrs Bert Jordon and children, Mrs. S. S. Hensley of Harlan, and Mrs. J. C. Tolliver of London, Ky.

Maj. and Mrs. Earl Stapleton are visiting in New York City.

Be Like The Early Birds

Get the Jump On The Easter Bunny

For Easter and After, Let Us Put Your Easter Clothes in 'Like New' Condition. Avoid the 'Last Minute Rush.'

CALL US NOW!

Fletcher's

DRY CLEANING and LAUNDRY

Phone 181 Pennington Gap

IT'S MACHINERY REPAIRTIME!

Don't Lose Valuable Time Later! Let us put your farm Machinery in Tip-Top Condition Now.

Glass Machinery Company

Phone 106-J-3 Jonesville

Years of training and experience qualify your doctor to prescribe medications in exactly the right amount.

FOLLOW HIS DIRECTIONS - They are as important as the prescription itself.

For prompt, dependable service, bring your prescription to us.

YOUR Rexall PHARMACY

PENNINGTON PHARMACY

Pennington Gap, Va.

If It's MAYTAG That needs Repairing Let Us Do It In Our Store . . .

17 Years of "Knowhow"

Home Appliance COMPANY

Phone 178, Pennington Gap

DR. W. L. WHIPPLE

Optometrist

Professional Building

Pennington Gap, Va.

Phone 451

— EYES EXAMINED —

— GLASSES FITTED —

HOURS: 9:00 to 4:00

Evenings by Appointment

Closed Wednesdays

WANT ADS

See Other Classified Ads On Page 5

LOANS TO FARMERS and STOCKMEN

Farm mortgage and production loans. Repayment to fit your farm income. See Rufus E. Rollins, second and fourth Monday morning - Clerk's Office; Afternoon - Livestock Market, Jonesville, Virginia.

FARM CREDIT OFFICE

Write Box 35, Big Stone Gap, Va., Phone 285.

Adv. No. 34-TF

NOTICE

It is the intention of this Board to propose the following county ordinance for adoption at their regular meeting to be held May 4, 1960

Whereas prior to the 1959 special session of the General Assembly of Virginia a portion of all taxes received from the sale of dog licenses were paid over to the Commonwealth of Virginia, and;

Whereas Virginia Code section 29-184.2 (C) as amended in the special session of the General Assembly of Virginia in 1959 does authorize the individual counties to adopt an ordinance establishing the county dog license tax thereby making Virginia Code section 29-184 (as amended) inoperative, and,

Whereas further Virginia Code section 29-184.2 (C) would allow any such county to retain all taxes from the sale of said licenses.

BE IT HEREBY RESOLVED, that the Lee County Board of Supervisors adopt the following ordinance in accordance with Virginia Code section 29-181.2 (C) providing the same license cost that 29-184 as amended) now provides

LEE COUNTY DOG LICENSE ORDINANCE

It shall be unlawful for any person to own a dog four months or over in this county unless such dog is licensed as required by the provisions of Chapter 9, of the Code of Virginia of 1950 (as amended). Dog licenses shall run by the calendar year, namely, from January first to December thirty-first, inclusive, and the license tax, which shall be the only license tax on dogs in this state or county shall be payable at the office of the treasurer and shall be as follows

Male — For a male dog, one dollar.

Unsexed Female For an unsexed (successfully spayed) female dog, one dollar

Female — For a female dog, three dollars.

Kennel for Twenty Dogs For a kennel of twenty dogs, fifteen dollars.

Kennel for Fifty Dogs — For a kennel of fifty dogs, twenty-five dollars.

Lee County Board of Supervisors

Clyde W. Hobbs, Chairman

This notice in accordance with Virginia Code section 15-8 of 1960 (as amended)

A COPY TESTE: Arthur T Burchette, Clerk, Board of Supervisors, Lee County, Va.

Adv No. 11-4t.

SAVE UP TO $150 ON NEW 959 WESTINGHOUSE APPLIANCES -- We are clearing our store of all new Westinghouse Appliances - Washers, Dryers Refrigerators, Electric Ranges and TV Sets all going at 10 percent above cost while they last Creech Tire and Supply Co., Pennington Gap, Phone 178

Adv No 4-TF

PURINA Livestock, Dairy and Poultry Feeds of all kinds. Free delivery service. Call Doyle Feed and Grain, Rose Hill. Phone Lee 4000, days; 2531 nights.

Adv. No. 39-TF

MAKE GARDENING A PLEASURE — Get the Gibson Garden Tiller in a size to suit your needs. Reverse gear in all models. Creech Tire and Supply Co., Phone 178, Pennington Gap

Adv. No. 8-TF

FOR RENT—3-Room furnished apartment with bath, hot water and steam heat Phone 666, Pennington Gap.

Adv. No. 8-TF

We Move A House Full In One Load and Save You Money

Sprinkle's Moving

Local and Long Distance

Phones 213-J or 632-J

Pennington Gap

WANTED CARGO

Big Moving Van going to SOUTH CAROLINA

Saturday Evening, April 9.

Call SPRINKLE'S MOVING, Phone 213-J or 632-J, Pennington Gap.

FOR SALE — 16 ft. New Amana Freezer — Refrigerator Combination. Save $170.00 1960 model. Creech Tire & Supply Co., Phones 177 - 178, Pennington Gap.

Adv No 12-TF

ATTENTION HOMEMAKERS - Don't let dull scissors, knives and kitchen tools become an unnecessary chore. See or call Dillard Graham, Pennington Gap, Va. We sharpen all kinds

Adv. 13-TF

ATTENTION CRAFTSMEN and BUILDERS Circle saws, 4 to 48 in., machine gummed set and harpened Also jointer bits, wood chisels, and plane irons. Satisfaction guaranteed Call Dillard Graham, Pennington Gap, Va

Adv. 13-TF

Order of Publication

VIRGINIA, In the Clerk's Office of the Circuit Court of Lee County, the 14th day of March, 1960

Dewey R Johnston, Lonetta Johnston, Roy V. Johnston, Ora Jean Johnston, Earl Johnston, Betty Jean Johnston, Complainants VS. In Chancery, Elbert McConnell, Route 3, Gaithersburg, Md., Billy McConnell, Rt. 3, Gaithersburg, Md., Venley McConnell, Rt. 3, Gaithersburg, Md. Nadine McConnell, Rt 9, Gaithersburg, Md., Glen McConnell, Rt. 3, Gaithersburg, Md., Ola Mae McConnell, Rt. 3, Gaithersburg Md., Ruth Sanders, Rt 3, Gaithersburg, Md, Tommy Sanders, Rt. 3, Gaithersburg, Md, Virginia Rutledge, Rt. 3, Gaithersburg, Md., Herman Rutledge, Rt. 3, Gaithersburg, Md., Fred E Johnston, 4141 Lions Ave., Willoughby, Ohio, Josephine Johnston, 4141 Lions Ave., Willoughby, Ohio, Defendants.

The object of this suit is to partition in kind, or in any other manner provided by law, the lands which Alpha Johnston McConnell, died, siezed, and possessed, containing 29 acres, more or less.

An affidavit has been made and filed that the defendants are not residents of this State. It is ordered that they appear before this court within ten days after due publication of this order and protect their interests herein.

An Extract - Teste: Joseph N. Cridlin, p. q., Jonesville, Va. Arthur T. Burchette, Clerk

By: Gertrude P Napier, Deputy Clerk.

Adv. No. 11-4t.

CARLOAD PAINT SALE — 33 colors and white, $1.98 gallon, flower pots 10c up, rugs 50c up; $6.95 chenille bed spreads, two for $5.00; fiberglass casting rod 99c; Bargain Sale on glass, pottery, dishes and tools. Factory Outlet, at Big Stone Gap on Pennington Highway. Open on Sundays.

Adv. No. 12-6t

KIRK'S BARBER SHOP—Now open on Main Street (opposite Jonesville Drug) in Jonesville. Henry Devault and Ed Kirk.

Adv. No. 12-TF

ARE YOU BOTHERED with stomach ulcers, gas or digestive disturbances? If so try our special stomach medicine. Only $1.50 for 8 oz. bottle Fugate Drug, Pennington Gap, Phone No. 776.

Adv. No. 34-tf.

GOODRICH TIRES ON A BUDGET PLAN — Small down payment, remainder on easy payment plan to suit you.- Texaco Service Center, Phone 740, Pennington Gap.

Adv No. 8-TF

FOR SALE — New 1959 models 1 - 10 ft. Westinghouse Freezer chest type; 2 - 15 ft. Westinghouse Freezers, chest type. 1 - 20 ft. Westinghouse Freezer, chest type; All at closeout prices of 10 per cent above cost Creech Tire & Supply Co., Phones 177 - 178, Pennington Gap

Adv No 12-TF

BATTERIES Attention Coal Operators—We have the New 8D - 300 AMP "BAKER" Battery Guaranteed to last and lower in cost

Batteries recased, rebuilt and recovered. We never sleep. Harlan Battery Builders, Baxter, Ky., at Lawnvale, Ph. 993 - 2812.

Adv No 13-4t.

16 FT Norriscraft Fiberglass 1958 model Boat fully equipped with 50 H. P. Johnson motor Complete with controls, ready to go. Listed new for over $2,000. Now only $1,000. Creech Tire & Supply Co., Phones 177-178, Pennington Gap.

Adv No 12-TF

FOR SALE — Five room house on ½ acre lot. Wired for electric stove and water heater Has sink, built in cabinets and closets Located near Ben Hur, Va See Eudell Williams or call Jonesville 87-W-1

Adv No 13-2t

FOR SALE - One Used Oliver Tractor, in good condition See or call John H. Allen, Phone 162-W-2 Jonesville, Va

Adv. No. 13-2t-pd.

18 GOOD USED TV Sets to choose from, some with new picture tubes $50 to $100 Creech Tire & Supply Co., Phones 177-178, Pennington Gap

Adv. No 12-TF

PIANO If you need a Piano, we have two brand new 1959 models at big savings. Write for pictures and discount prices. Very Easy Terms.

McClister Music Company, Box No 354 Bristol, Tenn.- Va.

Adv. No 13-3t.

TRUSTEE'S SALE OF DOLFUS E. WILSON FARM LOCATED IN ROSE HILL MAGISTERIAL DISTRICT, LEE COUNTY, VIRGINIA - In execution of a deed of trust, given to the United States of America by Dolfus E. Wilson and Ina Mae Wilson, his wife, dated December 29, 1952, recorded in the Clerk's Office of the Circuit Court of Lee County, Virginia, in Deed Book 144, Page 123, the undersigned substitute trustee will offer for sale at public auction on the premises of the Dolfus E. Wilson farm, Lee County, Virginia, on the 13 day of April, 1960, at 11:00 a. m., all that certain tract or parcel of land containing 122 acres, more or less, located two miles southeast from Rose Hill in Rose Hill Magisterial District, Lee County, Virginia, on the east side of county road 672 and north of the public use road leading to No 672 and bounded as follows North - Roy Crockett; East - John Brooks; South - Lonnie Montgomery; and West - W. D. Burchett, and being the property described in said deed of trust. TERMS: Cash.

LEONARD V. SHELTON, Substitute Trustee

Adv. 13-2t

FOR SALE — New 1960 Westinghouse 52 gal. water heater, only $79.95 - save $40.00. Creech Tire and Supply Co., Phones 177 - 178, Pennington Gap.

Adv. No. 12-TF

NOTICE

ABSOLUTE PUBLIC AUCTION SALE

OF

REAL ESTATE AND PERSONAL PROPERTY OF A. M. MYERS, DECEASED

Saturday, April 16 - 10 A. M.

Sale will be held on the A. M. Myers premises, Lee County, Va., on Highway 58, 9 miles East of Jonesville, Va., and seven miles Southeast of Pennington Gap, Virginia.

Land to be sold consists of 97 acres valuable blue grass soil with 1.5 acres tobacco allotment. One two-story frame country home, three barns, two tenant houses and all necessary outbuildings. Also a store and home combination building with store fixtures. We have subdivided this farm into four tracts. You may buy one tract or the farm as a whole.

TERMS OF REAL ESTATE: 1-3 Down, Balance, one and two years.

Three Shares of Lee Farmers Tobacco Warehouse Stocks will be auctioned.

Personal property consists of horse drawn wagon, good mowing machine, corn drill, fertilizer distributor, plows, discs, rake, and many more farm implements. Also some household and kitchen furniture. Terms of personal property will be cash.

Free Silver dollars will be given away through the Sale.

Lunch will be served by the Ladies of Union Christian Church.

Sale being conducted to settle the estate of A. M. Myers and Carrie Myers, Deceased.

Sale Conducted By —

M. C. CLENDENEN AND O. V. CREECH, EXECUTORS

BROWN & FANNON LAND & AUCTION CO.

SELLING AGENTS

T. E. Brown, Sales Mgr. Phone 302-J-11 Pennington Gap, Va.

Morris Fannon, Auctioneer Ph. WY-2-2084 or WY-2-5151 Troutville, Va.

The POWELL VALLEY NEWS

Published Every Thursday, at Pennington Gap, Virginia
— By The —
POWELL VALLEY PRINTING COMPANY

Entered at the Post Office at Pennington Gap, Virginia
As Mail Matter of the Second Class

George A. Lee ..... **Editor**
Mrs. B. F. (Sally) Mason ..... **Office Manager**
Harold Thompson ..... **Intertype Operator**

Advertising: Classified, 12c per line, minimum 60c [5 words to a line average]. Display advertising rates on application.
Subscription: $2.50 a year in advance in Lee County; $3.50 a year in advance outside Lee County.

Airplanes To Be Used To Locate Firest Fires

Airplanes will be used to detect and locate forest fires in Southwest Virginia during the spring fire season. Normally this season begins the first of March and lasts through May. However, due to the abundant snowfall, the danger from forest fires will not be great before the first of April this year.

While most detection is done by a series of forest fire towers, an airplane will be used to accurately locate and direct fire fighters to the fire. Each day that the fire hazard is high, the airplane will patrol the areas of danger. Once a smoke is located, the pilot will proceed to the smoke to determine if it is an escaped fire or controlled burning. If it is legal controlled burning, the pilot will notify the Chief Forest Warden of the county that it is not necessary to dispatch a crew to the fire. However, if it is an uncontrolled fire, action will be taken to dispatch a crew to the fire. Directions will be given to the fire crew as to the best way to approach the fire and any problems that they may encounter which would effect control

When violations of the 4 00 p.m. burning law are located, the Chief Forest Warden will be notified. With the information furnished by the airpatrol he will be able to easily locate the violator and enforce the fire laws

The Division of Forestry would like to request airplane pilots to report any forest fire which they might see to the Division of Forestry Office in Abingdon.

Letters To The Editor

Dear Sir,

This is to clear up some misunderstandings that might have come up in a press release concerning the removal of Fred Cox as postmaster at Jonesville, Virginia on April 1, 1960 The information was given to the press by a postal inspector who desired not to be quoted, and who declined to list any of the 38 violations or irregularities which led to the final dismissal of Mr Cox.

Audits and inspections are made of post offices by postal inspectors at irregular times to see if regulations are being followed, if proper service is being rendered the public; and if correct relations are maintained with the Post Office Department.

On September 24 and 25 1959 an inspection was made of the Jonesville Post Office and 38 irregularities were listed which brought about a letter of charges against Postmaster Cox. On October 28, 1959, Warren Birdsall, Director of Postmaster Division in the Post Office Department in Washington asked for the removal of Cox as postmaster. Cox appealed to the Civil Service Commission and to the Board of Appeals and Review. A decision has not been rendered by th Board of Appeals and Review at this date. Instances have occurred where on ousted postmaster has later been reinstated.

Some of the irregularities, termed by Mr. Birdsall as "all serious in our book", are listed below:

Wanted circulars covering H. W. Marvin and W. D. Slater are still displayed in the lobby although notice has been made of their apprehension

A fire extinguisher is not provided

The post office workroom is not kept clean and orderly

The typewriter and cancelling machine are not properly cleaned.

Application for sick leave is not signed by employees.

A rural carrier does not compute on his trip report the daily time required to perform his duties.

A rural carrier has lost his Federal Drivers Permit, and has not requested a duplicate one issued by the postmaster.

A substitute rural carrier fails to have the road sign on the rear of his vehicle

Two rural carriers do not carry their accident report kits on the route but leave them in the post office

Rural carriers do not initial and date change of address orders to show that they have listed the change in their directories

Rural carriers do not maintain their route directories in strict alphabetical sequence

A rural carrier consistency reports late for duty

The rural carriers state that they have been informd of what special services they are to render and how far they may leave their routes to render these services

Postage due stamps are not affixed to short paid matter in the proper manner

Dual addresses are not always crossed out on parcels accepted from patrons for mailing

Record of mail keys was not on hand, and the rotary lock key was not secured to the interior of the safe

The name of the postmaster is included in the restrictive endorsement placed on checks

The measurement of the amount of advertising and reading material was not recorded on the file copies of the Lee Co. Sun.

Deposits in the local bank account are made at 12:00 noon rather than at 2 00 p.m. when the bank closes.

The employee who witnesses deposit slips does not accompany the postmaster when making such deposit in the night depository at the bank

Invoices of stamp supplies received are not signed by a witness

Money order clerk leaves his cash drawer locked in the window screen line at night instead of locking it in the safe.

Only the last three digits of money orders issued are shown on applications instead of using the full number of the order.

Postage stamp shipments are not recorded in the cashbook in the same day as received.

Lock box combinations had not been changed when the box had been rerented.

Applications for lock boxes had not been obtained from renters

The directory of International Mails had not been corrected to date

A notice relative to the sale of migratory bird hunting stamps and internal revenue stamps was not displayed in the lobby

Postmaster had not submitted application for leave ten days prior to taking sick leave.

My aim has been to manage the Jonesville Post Office in such a manner as to be of the greatest service to the people and at the sam time maintain correst relations with the Post Office Department.

W F. Cox

Engagement Announced

MISS NANCY WRIGHTSMAN

Mr and Mrs. Philip G Wrightsman of Swarthmore, Pa. announce the engagement of their daughter, Miss Nancy Wrightsman to Mr. William A. Johnson of Baltimore, Md., son of Mr and Mrs. Grover D. Johnson of Jonesville.

Miss Wrightsman is a graduate of Swarthmore High School and Oberlin College. She completed a course in Occupational Therapy at the University of Pennsylvania and is currently employed as an occupational therapist at the Montebello State Hospital for Chronic Diseases in Baltimore

Mr. Johnson, a lieutenant, U. S Army Reserve, is a graduate of Jonesville High School and the Virginia Polytechnic Institute in Electrical Engineering Department of the C. & P Telephone Co. of Maryland

A fall wedding is planned.

PENNINGTON GAP

By Mrs. Etta Green

Miss Margie Burchette, student at Carson Newman College, spent the spring holidays with her sister, Mrs Jimmie Smith and family last week, in Richmond, Va.

Mrs. Robert Rorrer will be at home for some time with her parents, Dr. and Mrs. M. H Robbins. She has just returned from California, where she accompanied her husband who will sail shortly for overseas service with the U. S Army

Mrs. Edwards Will Soon Graduate as R. N.

Mr. and Mrs. W. B Livesay spent a few days last week in Knoxville with their daughter and son-in-law, Mr. and Mrs Robert Edwards. Mrs Edwards formerly Joyce Jean Livesay, left Saturday morning for Chattanooga to take three months training at Thompsons Childrens Hospital.

This is the last phase of Mrs. Edwards' Nurses Training Course. She will get a month's vacation in July and in August will graduate with rating of Registered Nurse.

Mrs. Neil Trent is back at her home on Doris Ave. She has been visiting for the past several weeks in Morristown, Tenn., with her daughter, Mrs. Andrew Johnson.

Mr. and Mrs Rayburn Parsons have been visiting here with their parents, Olin Parsons at Stone Creek and the McKinneys in Jonesville.

Will Attend Wedding at Charlotte, N. C.

Mrs. T. B Quinley plans on going to Charlotte, N. C. this weekend to visit with her daughter, Mrs. C. F. Gilley and family On Saturday she will attend the wedding of her granddaughter, Nancy Ruth Gilley to Mr James Boyce.

Mr. and Mrs. Harold Quinley will also attend the wedding

Mr. and Mrs. Harry Franklin of Christiansburg visited here this past weekend with his sister, Mrs. Victoria Stewart; his niece, Mrs. Fern Ely and other relatives in Lee County

Freeman Collins, resident of West Pennington, is reported seriously ill in Lee General Hospital. He suffered a heart attack last week.

Mrs. Lee Robinson is reported much improved in Miners Memorial Hospital at Harlan where she has been a patient for the past several days.

Mr. and Mrs Wilburn Martin, Joyce, Barbara, Danny and Sharon were visiting the Ray Martins Sunday

Mrs. Eula Martin, Pennington Gap, Mrs Reda Cobb, Ben Hur, Mrs Alma Kelly and Mrs. Pauline Woodard of Keokee spent Monday with their mother, Mrs Flora Thomas of Keokee

Our

WANT ADS

Get Results!

Boating Safety Laws Passed

Three acts of the 1960 General Assembly affecting Old Dominion sportsmen were signed by Governor Almond on March 31. One, intended to promote boating safety, involves the registration of all boats propelled by motors of 10 horsepower or more. The others, aimed at getting the state's Commission of Game and Inland Fisheries out of the red, increase certain hunting and fishing license fees.

The boating safety act, which goes into effect on July 1, names the state game commission as the agency responsible for administering and enforcing its provisions These include the identification by registration and number of all boats propelled by machinery of 10 h. p. or more and the provision of regulations pertaining to safety equipment, safe handling of all vessels using public waters, and the reporting of boating accidents Game commission officials have requested boat owners to wait until further notice before applying for a certificate of number. A system of handling registrations will take perhaps 60 days to be set up and approved by the U. S. Coast Guard, which has waived until July 1 the numbering requirements for all undocumented vessels

State laws were also amended to provide that, after July 1, the license fee to hunt and fish in the county or city of residence shall be two dollars (a one-dollar increase), the state resident season license to fish shall cost $3.50 (a fifty-cent increase), and all state residents including those who hunt only in their county of residence shall pay one dollar for the bear, deer, and turkey license The price of the nonresident bear deer, turkey license was raised from $2.50 to $5, and a provision was inserted in the law stating that no fishing license shall be required of resident persons 70 years of age or older

NOTICE

APRIL 15 IS THE DEADLINE

For Purchasing and Displaying Pennington Gap Vehicle License

All Cars, Trucks and Taxis must display new stickers after this date. Persons who operate the above vehicles in the Town of Pennington Gap, will be subject to fine and costs totaling $8.00, if they fail to comply with this ordinance.

APRIL 15 IS THE DEADLINE

For Purchase of Merchants Privilege License

A 10% penalty will be added to all such license not purchased by April 15, 1960

The above ordinances will be strictly enforced.

L. F. Williams, Mayor

A Welcome "Edition" To The Home.....

POWELL VALLEY NEWS

NON-SUBSCRIBERS CAN FIND THE NEWS AT THE FOLLOWING PLACES IN LEE COUNTY:

PENNINGTON GAP —
Corner News
Fugate Drug
Pennington Pharmacy
Bus Terminal Cafe
Sandwich Shop
Bartley's Fruit Market
Cas Walker's
Dix Cash and Carry
Flanary Brothers

WOODWAY —
Woodway Supply
Denton Grocery

JONESVILLE —
Jonesville Drug
Central Store
H. & H. Super Market
Sprinkle's Super Market
John Hargraves

ST CHARLES —
Shoun Drug
Sportsman Club

BEN HUR —
Bledsoe Grocery

ROSE HILL —
Roy McDaniel's

The News - - - Printed on Thursdays and read all week - - -

Clippings of important events, read and re-read, are preserved and cherished in family albums and scrapbooks. Extra papers are bought and sent to distant places so that others may share in the treasured moments printed on it's pages.

Our advertisers too --- may be assured that every word of their messages is read many times by our large family of readers.

Commercial

FINE PRINTING

- ***Stationery***
- ***Envelopes***
- ***Invitations***
- ***Announcements***
- ***All Kinds of Business Forms***

Quick Service On Photostatic Copies

Office Supplies - Rubber Stamps

DEATHS and FUNERALS

TED DEAN

Ted Dean, 47, Dayton, Ohio, died Wednesday, March 30 after a brief illness.

Survivors include one son, Loyd P., Cincinnati, Ohio; three sisters, Mrs. Veron Phillips and Mrs. Jay McCullough, both of Dayton, Ohio; Mrs. Everette West, Stone Creek; six brothers, Frank, Worley, Omer and Roy Dean, all of Stone Creek; Tom and Murph Dean, Cleveland, O.

Funeral services were held at 2 p. m., Sunday at the Pine Grove Baptist Church, with the Revs. Robert Burkhart and Bill Sword officiating. Burial followed in the Burgan Cemetery at Stone Creek, Copeland Funeral Home in charge of arrangements.

CHARLES SEABOLT

Charles Seabolt, infant son of Mr. and Mrs. John C. Seabolt, Jonesville, died Thursday, March 31.

Survivors besides his parents are maternal grandmother, Mrs. Mary Seabolt; paternal grandparents, Mr. and Mrs. Eck Miles; one brother, Douglas; two sisters, Mary Lee and Susan, all of Jonesville.

Graveside services were held Thursday afternoon at Millers Chapel Cemetery with the Rev. Claude Quillen officiating Davidson Funeral Home was in charge of arrangements.

JAMES HUGHES

James Eli Hughes, 50, Stickleyville, died at his home, Thursday, March 31 after a lingering illness.

Survivors are his wife, Mrs. Bessie Yeary Hughes; three daughters, Mrs. Agnes Purkey and Mrs. Betty Coffman, both of Waynesville, Ohio; Miss Vonda Hughes, Stickleyville; four sons, Jim, Miles, Ohio; Harold, Dayton, Ohio; Jerry and Ralph, both of Stickleyville; five sisters, Mrs. Ollie Skeens, Dublin, Va.; Mrs. Ina Snodgrass, Appalachia; Mrs. Mary Edwards, Dryden; Mrs. Salina Dean and Mrs. Barthena Robinette, Kingsport, Tenn.; three brothers, Hagan, Stickleyville; Eugene, Detroit, Mich; Fred, Kingsport, Tenn.; eleven grandchildren.

Funeral services were held Sunday afternoon at the Mountain View Baptist Church, with Revs. Melborn Morelock and Alec Willis officiating. Burial followed in Hughes Cemetery, Sturgill Funeral Home in charge of arrangements.

By George!

A trip to Langley Air Force Base, located near Norfolk and Hampton, and back home the same day, is quite a trip for a country boy'

A group of southwest Virginians representing newspapers, radio and TV stations, including your's truly, made the trip last Friday, as the guest of TAC (Tactical Air Command).

The trip, a two hour plane ride, from Tri-Cities Airport, was made in a C-47 military passenger plane. It is called the "Work Horse of the Air" be cause of it's durability, stability and ability to do the job under the most difficult conditions. World War II veterans will remember this plane for these and other qualities. It is still a popular plane with the Air Force.

While at Langley, we learned that forces of TAC can fly from the US to Turkey, for example, in about 13 hours, non-stop, and after refueling, be ready to fight, if necessary! TAC planes refuel in the air on such trips

Such trips as these, to all points of the globe, are taken for granted by the airmen that make up TAC So, actually a trip such as the one to Langley, was extremely slow by comparison.

At Langley, we learned that Tactical Air Command, a branch of the Air Force, with headquarters at Langley, is designed to be a "Small War Deterrent." 46,000 men strong, units of TAC are deployed in such a manner that they can reach any point on the globe on short notice.

TAC is air force of jet fighters, reconnaissance planes, troop and cargo carriers and tankers ready to move to any part of the world combat-ready, on short notice.

The planes of TAC are armed with both nuclear and non-nuclear weapons.

TAC's presence during the Lebanon and Formosa incidents discouraged any military action by the enemy in those instances.

The general impression gained from such a short visit--a group of intelligent, well qualified officers and men who know their job and are ready to do it on short notice. The members of the air force of today are apparently take great pride in their profession. It is plain to see that they take responsibilities seriously.

Any person making such a tour would feel better concerning our chances of staying at peace with the nations of the world. TAC does not carry the "big stick" of the Air Force, but does have the speed and striking power to make any nation think twice before starting even a small war in some isolated spot in the world.

Members of the Air Force, both officers and enlisted men have opportunities unlimited In this day and age, a man in this branch of armed services can go as far an as fast as his capabilities and ambition can take him. For the young man, who would see and serve the world, here is a golden opportunity

Project "MERCURY", the United States effort to put a man into space was explained to us at Langley. A documentary movie concerning this project, followed by a question and answer period, left little doubt in the minds of those present that this effort is a very deliberate one. No stone will be left unturned to assure the safe return of the first American to make the try. One of seven men now in training for this trip will be selected for the first try, which is scheduled to take place at Cape Canaveral, Fla., in about two years

Langley is a large base 3299 acres; 1020 buildings; 3000 telephones; 1,450,000 gallons of jet fuel used monthly; 3500 air craft landings monthly; 90,000 meals served monthly; 10,500 cars registered on the post; 81 chapel services held monthly Facilities for practically all types of sports are available

This trip proved that it's the fine print that really counts! The tour of Langley had been planned for Friday, March 18. Poor visibility made landing there impossible. So the trip was postponed until last Friday. On the first date, a number of those making the trip bought additional insurance. After returing home, one enterprising newspaper man read the "fine print" and began to doubt that this insurance covered us on our flight. Further investigation revealed that passengers on TAC planes are not eligible for insurance. However, civilian passengers on MATS (Military Air Transport Service) are eligible The mistake was an honest one and premiums will be refunded. But picture me 7500 ft. up, thinking about how much more I would be worth dead than alive, with that 3-day insurance policy in effect. Of course I didn't need it--actually if I had thought that it would have been cashed, I wouldn't have set foot on the plane.

FLANARY BROTHERS - - -

"Where Friendly Service Makes Food Shopping A Pleasure'

Phillips whole sweet potatoes in syrup No. 2½ Can — 2 Cans For 39c.

Hunts Peaches in heavy syrup, No. 2½ Can 29c.

Armour's Can Milk - . 4 Tall Cans 49c

20 oz. Bama Grape Jam in decorated Tea Glasses — 39c.

Martindale Green Beans — 2 - 2½ Cans 45c.

JELLO — 3 Boxes 25c.

Good Cup Coffee — 49c Lb.

CHOICE MEAL - 25 Pound — 98c

Early Breakfast Flour - 25 lb. - $1.49 Bag

Smoked Hog Jowl — — 12c Lb.

Smoked Hocks - 2 Pound - 25c

Hamburger — 39c Lb.

Rib Beef — 39c Lb.

Gray-Seal Alkyd Enamels

"ALKYD" means a new liquid which is sometimes called plastic that dries extremely hard without becoming brittle. It does not absorb kitchen greases and dirt does not hang to it. For inside and outside use, it is extremely hard, water proof and may be washed repeatedly without injury.

Come in for a free paint chart and folder giving detailed information about this revolutionary new enamel.

FLANARY BROTHERS

We Deliver **Plenty of Free Parking**

Phone 78 **Pennington Gap, Va.**

SERVICEMEN'S COLUMN

Lackland AFB, Tex -- Airman Charles W Tester, son of Mr. and Mrs. Ulice Tester of St Charles, Va., has completed his initial course of Air Force basic military training here. He has been selected to attend the technical training course for supply specialists at Amarillo AFB, Tex.

He is a graduate of St. Charles High School

Basic airmen at Lackland are selected for specialized training at technical schools on the basic of their interests and aptitudes They are reassigned to the school after four weeks of basic, and are given additional military basic training along with the technical subjects

NORFOLK, Va (FHTNC)--Victor G. Edens, radarman third class, USN, son of Mr. and Mrs. Beryle B. Edens of Rt 4, Jonesville, Va., departed Norfolk, Va., March 3, aboard the guided missile cruiser USS Canberra for a nine-month operational and good-will cruise around the world

The 13,000 ton man-of-war is enroute to San Diego, Calif., via Cuba and Panama

It will be the first guided missile cruiser to operate in the Pacific.

The Canberra and her crew are scheduled to return to Norfolk by next Thanksgiving.

Listen to

America's Favorite Religious Broadcast

Voice of Prophecy

H. M. S. Richards, Speaker

King's Heralds Quartet

VOICE OF PROSPECY

W S W V
9:30 A. M. Daily
Pennington Gap
1570 On Your Dial
Topics Presented -
Are People In Space?
Space City In The Sky
Bible Questions
When Was Jesus Rich?
Everyone Converted

SPACED PAYMENTS

We realize that cash is not always readily available at time of need for funeral service. Spaced payments can be arranged, so that the cost need not be a burden to the family.

KERRY DRAKE

OF INTEREST TO VETERANS

Only about four more months remain in which World War II veterans may apply for GI home or farm loans. Under present law July 25, 1960 is the cut-off date to submit applications, but WWII veterans will be allowed an additional year, or until July 25, 1961, for processing and closing out the loan

Since the GI loan program was put into operation in 1944 a total of 115,019 home, farm, and business loans have been guaranteed to WWII veterans living in Virginia with a face value of $1,118,000,000. In addition veterans in rural or other areas, where GI loan money is not generally available or dried up, have received $55 million directly from the VA for 6749 home and farm purpose loans.

Of the VA guaranteed or direct home loans to WWII veterans about a fourth have been paid off in full, and less than one out of every 100 has had to be foreclosed, a surprisingly good record.

The July 25, 1960 dead line does not apply to Korean veterans who have until January 31, 1965 to make GI loan applications

JONESVILLE

The Young people of the Jonesville Baptist Church were entertained at the Pennington Gap Skating rink on Thursday night, March 30.

Herbert, Virgil and Earl Browning from Dayton, Ohio were called home because of the illness of their father, W B Browning. Mrs. Meda Browning spent Sun. night with her step-daughter, Mrs. Alma Boatwright.

Mrs Willard Sexton of Frederick, Md., and Mr. and Mrs Donald O. Miller and their daughter, Penny of Rockville, Md. were guests of Mr. and Mrs Charlie Sexton of Mulberry over the weekend.

CARD OF THANKS

We would like to express our sincere thanks to the many friends and neighbors who were so kind during the death of our loved one, J. D. Turner

We would especially like to thank those who brought food, floral tributes, the ministers Sturgill Funeral Home and those who rendered their services in any way in the funeral and burial rites

The J. D. Turner Family

Marriage Licenses

Tex Houston Rivers, Keokee, and Edna Armenda Bledsoe, Pennington Gap

Frank Daniel Edwards, Anderson, Ind, and Nell Collins, Pennington Gap.

Jimmie Ray Holman and Wilma Jean Dye, both of Pennington Gap

Luke Reed, Bonny Blue, and Barbara Elsie Sexton St Charles

Edward Ray Holmes and Mary Lou McCracken, both of Keokee

THE CHRISTIAN SCIENCE MONITOR
AN INTERNATIONAL DAILY NEWSPAPER

Good Reading for the Whole Family

- **News**
- **Facts**
- **Family Features**

The Christian Science Monitor
One Norway St., Boston 15, Mass.

Send your newspaper for the time checked. Enclosed find my check or money order. 1 year $20 ☐ 6 months $10 ☐ 3 months $5 ☐

Name

Address

City Zone State

WANT ADS

See Other Classified Ads (On Page 3)

VIRGINIA:

In the Clerk's Office of the Circuit Court of Lee County, the 31st day of March, 1960

John D. Lewis, Complainant VS. In Chancery, Mable Winningham Lewis, Noblesville, Indiana, Defendant.

The object of this suit is to obtain a Divorce from the defendant A VINCULO MATRIMONII upon the grounds of desertion.

An affidavit has been made and filed (that the defendant is not a resident of this State, it is ordered that she appear before this court within ten days after due publication of this order and protect (her) interests herein.

An Extract-Teste: Edgar Bacon, p. q., Jonesville, Va.

Arthur T. Burchette, Clerk

By: Gertrude P. Napier, Deputy Clerk

Adv. No. 14-4t.

FOR PORTRAITS, Copy work, Enlargements, Photostatic work, also quick Finish Work, It's Whipple's Studio in St. Charles Special attention given to enlargements. Phone 3281.

Adv. No. 14-tf.

KIDNEY DANGER SIGNALS Getting up nights, burning, frequent or scanty flow, leg pains or backache may be warning of functional kidney disorders--"Danger Ahead". Help nature eliminate excess acid and other wastes. Flush kidneys with BUKETS Your 50c back at any drug store in 4 DAYS if not pleased. NOW at PENNINGTON PHARMACY.

Adv. No. 14-3t.

OPPORTUNITY — Progressive Virginia Insurance Company needs two salesmen to service the area served by this paper. We offer life, A & H, and hospitalization insurance. Guaranteed salary plus other remunerations. No debit work. Car essential; a desire to advance and a willingness to work for it is of more importance than experience For a confidential interview write the Richmond Life Insurance Company, Box 22, Coeburn, Va.

Adv. No 14-1t.

FOR SALE — Registered Angus Bull, 2 years old Plenty of size and quality Garland Ely, phone 221 day 265 night, Jonesville, Va.

Adv. 13-TF

FOR SALE — One Slightly Used 6 Transistor Radio with carrying case, at a Reduced Price. Hartley Furniture Co., Phone 246, Pennington Gap

Adv. 14-1t

Raise Your Own Brooms, get good broom corn seed at Service Grocery in Pennington Gap, or Denton's Grocery in Woodway. Get brooms tied by J. M Moseley, Woodway, Va., phone 398-J-3.

Adv. No. 14-2t

SCRATCH-ME-NOT WITH ITCH-ME-NOT

.coeVD 1 S t

Apply ITCH-ME-NOT. In 15 minutes, if the itch needs scratching, get your 48c back. You feel the medication take hold to quiet the itch in minutes; watch healthy, clear skin come on. Get ITCH-ME-NOT from any druggist for external skin irritations NOW at PENNINGTON PHARMACY

Adv No 14-3t

FOR SALE — Bunting Porch and Lawn Furniture. New style, three passenger steel glider with ball-glide aluminum arms. 3-piece set only $52.40. Hartley Furniture Co., Phone 246, Pennington Gap

Adv. 14-3t

APARTMENT FOR RENT--3 rooms, bath, kitchen equipped with cabinets. Water furnished Call Ray Barron, Phone 180 or 468, Pennington Gap, Va

Adv. No. 14-tf

FOR ATHLETE'S FOOT

Use T-4-L liquid for 3 to 5 days. Watch fresh-as-a-daisy, healthy skin replace the infection. If not delighted with instant-drying T-4-L, your 48c back from any druggist. Note: T-4-L is especially for severe cases. Use T-4-L FOOT POWDER too—gives antiseptic, soothing protection. NOW at PENNINGTON PHARMACY.

Adv. No. 14-3t.

WANTED AT ONCE-Rawleigh Dealer in Lee County. Write Rawleigh's, Dept. VAD-520-3 Richmond, Va.

Adv. No. 14-4t-pd.

SPECIAL - 7-Piece Living Room Group, sofa bed, platform rocker, 1 cocktail table, 2 end tables, 2 lamps, all for $139.50 Style, quality, terms Pennington Hardware & Furn. Co., Phone 600. Pennington Gap.

Adv. 14-1t

FOR SALE — New 1960 model Amana Freezer, 20 ft. upright. $200.00 off list price. Creech Tire & Supply Co., Phones 177-178, Pennington Gap

Adv. No. 12-TF

SAVAGE LAWN MOWERS 19 and 22 inch, powered with Briggs and Stratton motor. New wind-up starter and foot-operated adjustment of cutting height Hartley Furniture Co., Phone 246, Pennington Gap

Adv. 14-3t

FIRST CLASS BARBER — Wants job in Virginia. Do not drink. Write Charlie Collett, P. O. Box 216, Evarts, Ky

Adv. 14-1t-pd.

MONUMENTS — Buy Direct from our Wholesale Factory and Save up to 25 per cent. Easy Terms. Write for Free Catalog Wholesale and Retail Monuments., 5 Tremont Place, Bristol, Tenn.

Adv. 14-TF

FOR SALE — 4 Year Old Registered Polled Hereford Bull. Call A. J. Stacy. Phone 60, Pennington Gap.

Adv. 14-1t

WANTED TO BUY AT ONCE —Top dollar paid for good used coal ranges Sprinkle's Bargain Basement. Phone 213-J. Pennington Gap.

Adv 14-2t

VINYL FLOOR COVERING - In 6 ft. and 12 ft. widths. Wears up to three times as long as ordinary linoleum and needs no waxing. A variety of patterns and colors. Hartley Furniture Co., Phone 246, Pennington Gap

Adv. 14-3t

LUMBER FOR SALE — Used Windows, 2 x 4's, 2 x 6's, 2 x 8's, siding, weather boarding, flouring, all extra good. Very reasonably priced. Call J. M. Anderson, Phone 25 or 593-J-1, Pennington Gap.

Adv. No. 14-TF.

Pennington Gap Social News

By PENNINGTON GAP WOMAN'S CLUB

Call Mrs. O. A. Vaughan, 43-W, or Thelma Campbell, 332-W to report news for next week.

Mrs. W. T. Province spent the weekend in Appalachia with her daughter and family, Mr. and Mrs. M. R. Kirk.

Mrs. C. H. Howard is visiting her daughter and family in Tampa, Florida.

Helen Cox, Richmond, Va., is spending a few days with home folks in Dryden

Jack Molesworth was in Cincinnati this week visiting with his sister and family Dr. and Mrs. Amado Maurico.

Mrs. O. A. Vaughan was in Liberty, Ky. a few days last week visiting her mother, Mrs. A. D. Wesley.

Mr. and Mrs. Ulyssus Pace of Disney, Ky. spent last Sunday with Mr. and Mrs. O. A. Vaughan.

Mr and Mrs. W B. Livesay returned Fri. after a few days visit with their daughter and son-in-law, Mr. and Mrs. Robert Edwards of Knoxville, Tenn.

Mr. and Mrs. Milt Carter had as guests Sunday their daughter and son-in-law, Mr. and Mrs. Ulis Hubbard and children of Crummies, Ky.

Mr. and Mrs. Ray Martin hac as their dinner guests on Tues., Mr. and Mrs. Arvil Telley and Mr. and Mrs. Clarence Woodward of Keokee. Mrs. Flora Thomas and Mrs. Rita Cobb called in the afternoon.

Mr. and Mrs. Jesse Buck spent Monday in Knoxville, Tenn. While there they attended the operetta: "Voyage to the Moon" at the University of Tenn

Mrs. Clyde Myers and Mrs L. G. Cress were in Kingsport, Fri.

Anna Ford Kelly, Marguerite Kelly, Mary Gilley, Margaret Rasnic, Carol Housley and Mrs. E. E. Fry were in Kingsport last Saturday.

Mr. and Mrs Bascom Waddell and son Gary of Richmond, Va. visited with Mrs. T. H. Pugh recently.

Students home from ETSC, Johnson City, Tenn. were Diane David, Betty Jane Quinley and Toby Pennington

Gerald Creech, student at Hiwassee College, spent the week end at home.

Mrs. Cam' J. Lewis had the following guests in her home last Sunday: Mr. and Mrs. Jimmy Lewis and son, "Jay" of Lebanon, Va., Mrs. John Rhea and daughters Susan and Dotty Jean, Mr. and Mrs. W. P. Kelly, Mr. and Mrs. Olen Reasor, Mr. and Mrs. W. H. Creech, Rebecca Reasor and Mr. and Mrs. W. L. Barkley of Dryden, and Ben Lewis of Kingsport, Tenn.

Mrs. J. V. Graham and Mr. and Mrs. Jay Graham were in Johnson City last Thursday on business.

Mr. and Mrs. J. D. Turner of Baltimore, Md. are visiting Mrs. Mary E. Pope and Mr. and Mrs. Charles Pope.

Lula Belle Reasor spent the day in Harlan Saturday.

Joe Mitchell was in Bristol last Thurs. on business.

Mrs. Ida Bassett and Rita Hargraves were in Norton last Saturday

Mr. and Mrs. Lee Salley of Dante, Va., and Mr. and Mrs. Joe Graham from Pineville, Ky were visiting in Pennington last weekend.

Mr. and Mrs. Arnold Lowry spent the weekend with Mr Lowry's mother, Mrs D. W Lowry, in Johnson City, Tenn.

Mr and Mrs. Cowles Kelly were in Knoxville last Thurs on business.

Mrs. Charles C. Carr, Mrs Arnold Lowry and Mrs. C. E. Davis from Big Stone Gap were in Knoxville last Wed. and Thursday.

Mr. and Mrs. Melvin Willey and children of Knoxville, were visiting her parents, Mr and Mrs. A. J. Stacy over the weekend.

Louise Cress, who is teaching in Richlands High School, spent the weekend with her parents, Mr. and Mrs. L. G. Cress.

Mrs. Robert Housley, Knoxville, Tenn., spent the weekend with her father, M. D. Kelly.

Mrs. Evellana P. Tomlinson, Bristol, spent the weekend with her mother, Mrs. T. H. Pugh. Mrs. Pugh continues to improve after a recent illness.

Nina Stacy, who is attending Knoxville Business College, Knoxville, Tenn. spent the weekend at home.

Mr. and Mrs. Bill Kelly were weekend guests at the home of his sister, Mrs. A. G. Sharp Lafollette, Tenn.

Mrs Wade Parsons, who has been confined to the Lee General Hospital, is now convalescing at home Her sister-in-law, Mrs. H. E. Bales, Rose Hill, will be spending the next few weeks with her.

Mrs. E E Fry and Mrs. Elmer Russell were the dinner guests of Mr. and Mrs Neil Boggs at Norton last Tuesday. After dinner they attended a hair styling contest held at the Wise Technical School. Students of the Cosmetology Department of the Wise Technical School were participants in the contest.

Mr. and Mrs Jimmy Lewis and son "Jay" of Lebanon visited home folks this past weekend

Mr and Mrs. Walter Russell of Kentucky visited their respective families over the weekend.

The First Grade children gave their teacher, Mrs Buford Rhea, a surprise birthday party Friday afternoon. Refreshments were served by the mothers

Larry Milhorn, student at ETSC, Johnson City, spent the weekend with his grandmother, Mrs. C. W. Adams.

Peggy Cox of Dryden, spent Sunday in Knoxville, visiting with friends.

Mr. and Mrs. Delmer Province of Kingsport, were visiting Mrs. Forester over the weekend.

Betty Astrop and Mrs. Diffendeffer were in Middlesboro, Ky. one day last week.

C. J. Stapleton from Dayton, Ohio was visiting his family over the weekend.

R. C. Shelton and Carl Shelton motored to Flat Hollow last Sunday afternoon.

Harold Hurst of Harlan, Ky. visited his mother, Mrs. Victoria Hurst, and sister, Mary last Sunday.

Misses Glenis and Jenean Stewart, students at Radford have returned to school after a spending spring vacation with their parents, Mr. and Mrs. Frank Stewart.

PRECISION PRESCRIPTION SERVICE
REVLON - DOROTHY PERKINS - COTY,
EVENING IN PARIS COSMETICS
COMPLETE FOUNTAIN SERVICE
COMPLETE LINE OF VITAMINS
Shop and Save
FUGATE DRUG
PENNINGTON GAP, VA.

Dr. A. G. Barton
and
Dr. R. D. Barton
OPTOMETRISTS
EYES EXAMINED
GLASSES FITTED
Closed Saturday Afternoons
Phone 174
Middlesboro, Ky.

GET IT AT
LEE'S
YOUR DRUGGIST FOR 54 YEARS
Middlesboro, Kentucky Phone 31

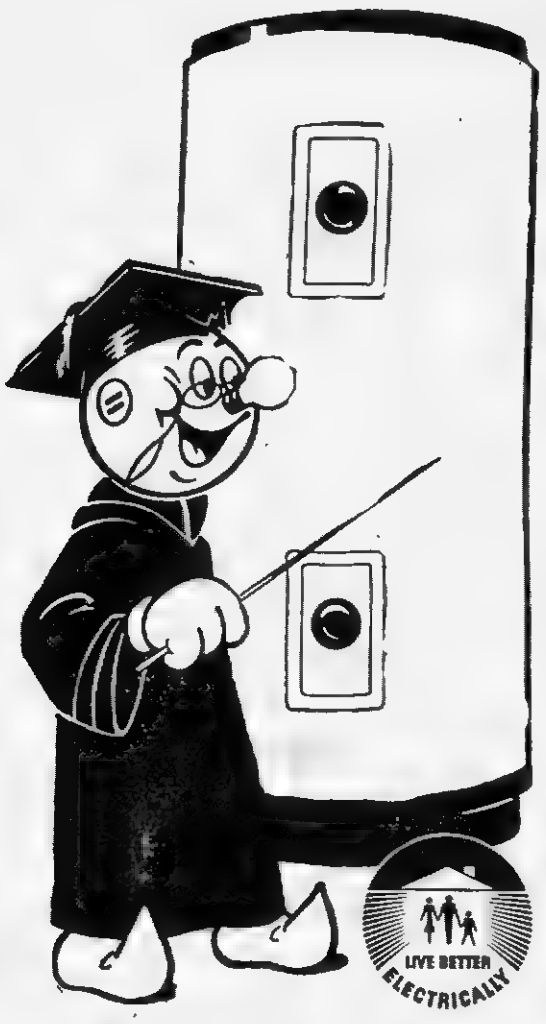

Be smart and thrifty too...
buy an ELECTRIC water heater

Long life... Safe, dependable operation

Save dollars instead of pennies . . . heat water the smart, thrifty way . . . electrically. An electric water heater gives you years of trouble-free service. Even distribution of heat by electric heating elements reduces scaling and pitting of tank. *All* the heat goes into the water—no heat loss by venting. Avoid long, costly pipelines that waste heat. An electric water heater is completely automatic—nothing to adjust, nothing to turn on or off. You enjoy safe, dependable operation . . . automatically, at our low, off-peak water-heating rate.

And with our new faster-recovery water-heating service, you'll enjoy plenty of hot water for all your needs. No waiting.

SPECIAL—Install a new approved off-peak electric water heater and get $20.00 for additional wiring needed. This offer good through June 30, 1960 to customers served by us. See your dealer or our office for full details.

WIRING $20 OFFER

OLD DOMINION POWER COMPANY

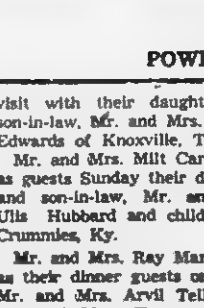

New KELLY NYLON!
New low prices!

now as low as...

Never before buys like these on Quality-built Kelly NYLONS!

$13.95* 6.70-15 NYLON TUBE-TYPE BLACK

$17.50* 6.70-15 NYLON TUBE-TYPE WHITE

$15.95* 7.50-14 NYLON TUBELESS BLACK

* Plus tax and your retreadable tire

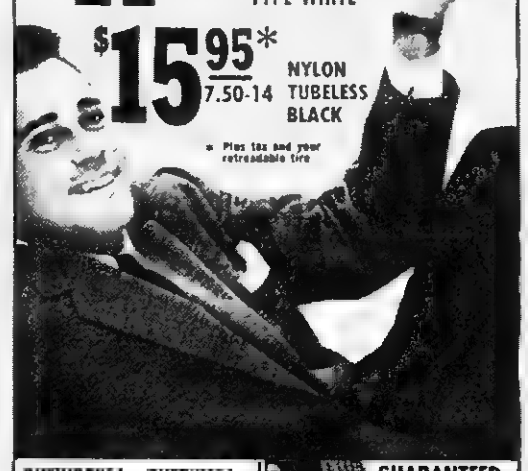

OUTWORKS! OUTPULLS! OUTWEARS! KELLY KANT SLIP Farm Tractor Tire

GUARANTEED RETREADS supplied to selected sound tire carcasses or your tire $10.00 AND RETREADABLE TIRE

FAMOUS Prestolite BATTERIES priced from $13.95 AND YOUR OLD BATTERY

IMPORTED CAR TIRES! Imported from Kelly plant in England

KELLY Springfield TIRES

for Worry-free Driving...
LOOK FOR THIS SIGN OF QUALITY AT

GULF SERVICE STATION
and
Gibson Recapping Shop
John R. Gibson, Owner
Phone 171 Pennington Gap, Va.

PRICED THE LEAST...

HOLDS THE MOST...

IN A FULL-SIZE WAGON! You'd never know it by looking, but this is America's lowest-priced* *full-size* wagon! Its 97 cubic feet of loadspace is the biggest in its field. Extra-wide rear gates open *easily*, with one hand, to make loading a cinch. And this Ford Ranch Wagon is built for people. You get a *foam-padded* front seat, plus leg, hip and head room to spare. And it's built for savings, too. It thrives on low-cost *regular* gas. A Full-Flow oil filter lets you go 4,000 miles without an oil change. The aluminized muffler normally lasts *twice* as long as conventional types. And its Diamond Lustre Finish never needs waxing. FORD DIVISION, Ford Motor Company.

*Based on a comparison of manufacturers' suggested retail delivered prices

FORD RANCH WAGON

IT'S NATIONAL NEW CAR DEALER WEEK— BUY NOW!

America's station wagon specialists
Invite you to see all 7 wonders
in FORD'S Wagon Wonderland

Lee-Ford, Incorporated
Phone 37 Pennington Gap, Va. Dealer License No. 1548

CAMP GROUND

Approximately 30 persons attended the regular monthly meeting of the Camp Ground Community Club, March 25.

Mr. Lyle gave a report on the progress of the new 4-H Center at Abingdon by word and some very good pictur slides.

Denver Browning discussed Club goals and ways that they might be accomplished. Committees were appointed to begin work on community improvement goals.

Miss Jett Spangler, vice-president, who is acting as president in the absence of Tom Joyce, urges all to attend the next meeting, April 22, at 7:30 p.m.

Miss Lou Ella Shirlien, Conference Director, for Holston Conference, Division of children's work, spoke to a large group of women at the Camp Ground Church Sunday, April 3. The group consisted of Sunday School Classes and those who plan to work in Bible School during vacation. Visitors from other churches attended.

Those visiting in the home of Mr. and Mrs. Melvin Cress the past week were Georgia Orr, Pattie Roberts, Icy Stewart, Banard Collins, Vesta Muncy, Mae Bledsoe, Lucy Price, Frank Gibson, Mr. and Mrs. Olen Muncy, Mr. and Mrs. Eliza Edwards and Worley McConnell. Sunday guests in the home were Rev. and Mrs. William Cress, Pennington Gap, and Edgar Cress, Oak Ridge, Tenn., Mrs. Cress is still improving.

Rev. and Mrs. J. B. Robinson of Louisville, Ky., and Mr. and Mrs. Roy Robertson, Atlanta, Ga., visited the Rev. and Mrs. Quillen, Saturday.

Mesdames Leo and Elvin Diffender and Mrs. Billy Astrop were in Middlesboro Wed.

Dave Neff was the guest of his mother, Mrs. Susie Neff Saturday night.

W. B.Browning is in East Tenn. Baptist Hospital for observation. His daughter, Mrs. Nancy Copenhaven remain with Mr Browning until he is discharged.

Mrs. Lela Miles and Miss Belle Sargent are patients at Lee General Hospital.

Mrs. Nanetta Cridlin of Jonesville, and Dr. Ben Hines of Keokee visited Mr. and Mrs. Marion Johnson and family recently.

Alex Collins of Hurricane Community is very ill at his home. The family would appreciate prayers and visits from frienos and neighbors.

Mrs. Mattie Stapleton, who is confined to Harlan Memorial Hospital, Harlan, Ky. would appreciate cards.

Perry Carter is improving nicely from his recent surgery and illness.

Miss Jane Ingle, a student of Martha Berry College, Rome, Ga., is spending a few days with her parents, Mr. and Mrs. Oscar Ingle.

Mrs. Blake Huskins and Mrs. Hazel Woods were in Kingsport Saturday.

Mrs. W. M. Cooper and Mrs. Blake Huskins made a business trip to Middlesboro Thurs.

Mrs. Ernest Sadler, 302 Maine St., Buchanan, Mich., will have surgery Monday, April 4.

"Southwest Virginia's Finest" LEE THEATRE Pennington Gap, Virginia

WEEK DAYS 6:45 p. m. - SAT. 12 NOON CONTINUOUS
SUNDAY 1:15 - 3:45 and 7:30 p.m.
ON SUNDAY NIGHT A SHOW AND ½

Sun., Mon., Tues., April 10, 11, 12
Peter Palmer — Leslie Parrish
"LI'L ABNER"
News Crazy Town

Wed. and Thurs., April 13, 14
Mamie Van Doren — Paul Anka
"THE GIRLS TOWN"
Capt. Video No. 14 Hiccup Pup

Fri. and Sat., April 15, 16
Jeff Chandler — Fess Parker
"THE JAYHAWKERS"
Peter Cushing — Maria Land
"HOUND OF THE BASKERVILLES'
Ragtime Bear

MACHINERY BARGAINS
Dies and Gas Power Units
Sawmill and Woodworking Machinery of Every Description. Industrial Machinery. Full Stock of Mill Supplies.
R. P. JOHNSON
Wytheville, Va.

Miss Lois Shell

Mr and Mrs Lee V. Shell of Rt. 1, Pennington Gap, announce the engagement of their daughter, Lois Ann, to Mr. William Lawrence Hensdill, son of Mr. and Mrs. Fletcher Hensdill of War, West Virginia.

Both Miss Shell and Mr. Hensdill are employed by the F. B. I., Washington, D. C.

A May Wedding is planned.

DRYDEN

Mr and Mrs Worley Dean and son Wayne of Stone Creek spent Sun with Mr and Mrs Frank Sturgill

Mrs Virginia Hall of Dayton, Mrs Vennie Stephens and little daughter, Koradelia Lynn, Mrs Koradelia Yates, all of Middlesboro Ky Mrs Bill Hall, Ben Hall were visiting Mrs Frank Sturgill Monday

Mr and Mrs John Hendricks of St. Charles and Mrs Bart Baird of Stone Creek were visiting Mrs Edna Young Thurs

Mr and Mrs Zion Payne of Stone Creek were visiting Mr and Mrs Dan Ewing Saturday

Mrs. Kitty Shelburne of Wodway was visiting her mother, Mrs Minnie Gilbert Thur

Mr and Mrs Jake Blair of Deep Springs were visiting Mr and Mrs Clelan Musick

Mr and Mrs Harold Jones and little son, of Pine Grove were visiting Rev and Mrs. C. R Smith, Thursday evening.

Mrs Grace Napier and daughters of Stone Creek were visiting Rev and Mrs C. R. Smith here Sunday afternoon

OUR WANT ADS GET RESULTS

ROSE HILL

French Fugate and Roy Godwin of Rutledge, Tenn. were visiting the Tom Fugate's Sun.

Ronnie Montgomery, a student at V.P.I spent the Spring holidays with his parents, Mr. and Mrs. Elmer Montgomery last week.

Mr. and Mrs. Rufus Wilder of Pineville and Mr. and Mrs Arnold Hensley of Ind. have been visiting their parents, Mr. and Mrs. Gilbert Hensley.

Mrs. Creed Chadwell was in Middlesboro Friday.

White Fugate of Middlesboro was visiting the L. D. Fugate's and the R. D. Fugate's Sunday.

Rev. and Mrs. Harold Buck were in Middlesboro Friday.

Born to Mr. and Mrs. Quentin Chadwell in the Middlesboro Clinic, a son. Mrs. Chadwell was the former Shelby Jean Marcum.

L. D. Fugate was in Jonesville Saturday on business.

Elmer Montgomery, who is employed in Martinsville, Va., spent the weekend with his family.

Mrs Maurine Shandrick, Mrs Viola Emmette and Mrs. Pete Daniel attended a Young Peoples meeting in Big Stone Sunday afternoon

Mrs. R. D. Fugate, Mrs. L. D. Fugate and Miss Mossie Overton were in Middlesboro Fri. afternoon.

Some of those who went to Tazewell to the funeral home to pay respect to the family of S A. Yeary Wed. night were. Mr and Mrs. Tom Fugate, Mrs Ella Kesterson, Mr. and Mrs Hubert Ritchie, Mrs. Dorsie Riley and Ed, Mr. and Mrs. L. D. Fugate, Mrs R D Fugate, Mrs Lillian Y Fugate and Mrs. L. E. McDaniel

Mr. and Mrs. T. B Fugate were in Johnson City, Sat., on business.

Mr. and Mrs. Bill Stedman of Kingsport, have a son. Mrs. Stedman will be remembered as Debora Montgomery.

Mr. and Mrs. H. R. Fugate and Mr. and Mrs. George Gibson visited in the home of Bill Brooks of Tazewell Sunday.

Bill and Sharon Crosswaite of Big Stone are spending the weekend with their grandparents, Mr. and Mrs. H. B. Nolan.

Folks are glad W. H. Starnes is improved and at home again after several weeks stay in Veterans Hospital in Johnson City.

Mrs. Emmett Thompson was in Middlesboro Friday.

Shelburne's YELLOW CABS
Bible Insured Cabs
CALL 75
Pennington Gap

Now Is the Time To Plant Your Trees and Shrubs - -

DAVIS BROTHERS NURSERY is now growing a complete line of quality Nursery Stock, including Japanese Yews, Hollies, Flowering Cherries, Pink Dogwood, and many other new and interesting varieties. Save Money by buying quality Nursery Stock grown here in our locality. Visit the Nursery, located 4 miles east of Rose Hill and 1½ miles off Rt. 58, and select your own stock. Delivery and planting can be arranged.

DAVIS BROTHERS NURSERY
PAUL DAVIS, Manager
Day or Night Phone: LEE 2488 ROSE HILL, VA.

NOTICE TO VOTERS

TO BE ELIGIBLE TO VOTE IN NOVEMBER, 1960 ELECTION, VOTERS MUST PAY THEIR POLL TAX ON OR BEFORE 12:00 NOON, MAY 7, 1960.

FOR NEW VOTERS THE TAX IS $1.50
PREVIOUS VOTERS 5% INTEREST AFTER DECEMBER 5th

J. K. Newman
TREASURER OF LEE COUNTY

"DE-MAC" TM

Yes - - -
Also Sandwiches, Soups & Seafoods
MUTT & JEFF
DRIVE IN
East Pennington

...OF BANKING BY MAIL DEPOSITS!

That's what we get whenever there are showers of rain. We're glad to receive them — and quick to process them. Why not equip yourself with mail deposit forms now? They're free on request!

PEOPLES BANK
Member FDIC
Ewing Rose Hill

Buick "Easy-Ownership Plan" puts your needs . . . your terms first

IF YOU HAVE a place in your heart for Buick's rewarding greatness, then it's up to the Buick "Easy-Ownership Plan" to *explore the ways* of fitting a Buick to your needs. It costs nothing to find out. And you'll find there's nothing so satisfying as owning this year's superb Buick '60.

BELLAMY MOTORS
PHONE 267 Dealer License No. 806 PENNINGTON GAP, VA.

PICK A PHONE
from our garden of colors

In the same welcome way that spring brightens the world with color, you can brighten your home by putting colorful extension phones wherever they're handiest. Throughout the year they'll save you many a step and many a minute, give protection and privacy, too.

Why not visit or call your Telephone business office today, and order the extensions you need in the colors you like?

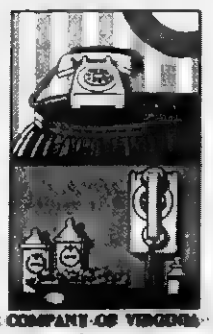

THE CHESAPEAKE & POTOMAC TELEPHONE COMPANY OF VIRGINIA

Town Talk

[Continued From Page 1]

ton Gap residents have heard young soldier executed during the Civil War and buried in this and passed along the following story:

A regiment of soldiers was camped near town when one of them, a boy about 19 years of age, deserted. He was captured, tried by Court Marshal and condemned to be shot. He gave as his reason for deserting that he was unbearably homesick; felt that he just couldn't go on any further without going home to see his mother.

A minister by the name of Graham visited the boy and had prayer with him the night before the execution. They shackled the soldier's feet together, stood him against a beech tree and a firing squad rounded out his life. They buried him just south of where the L. & N. Depot now stands.

When the railroad was being built through town some boys watching the work saw a piece of steel protruding from the ground. They pulled it out and found it to be the shackles attached to the skeleton of the boy. The coffin, blanket or whatever enfolded the corpse had decayed and only the bones remained. Reverently they were placed in a box and buried in Town Cemetery.

Goin' To Travel Some More

Miss Cynthia Reynolds, 67, makes her home with her sister and brother-in-law, Mr and Mrs Palmer Parsons at Dryden. Miss Reynolds has been a bed-fast invalid much of the time in recent years, and even since her recovery has not cared too much about going places. She thoroughly enjoys staying at home and helping her sister with the house work; but last week she made a trip to Kingsport for a physical check-up at Community Hospital.

Miss Reynolds got her first real view of this busy world and a still bigger view of the scenic wonders as the car sped across Powell Mountain and Wallens Ridge. But the biggest wonder to her was the large number of cars parked about the hospital. She kept the taxi driver busy answering queries as to how so many cars happened to be parked around the hospital, how they got in and out, etc.

Now Miss Reynolds is fully determined to not stay at home quite so closely; she's going to do more traveling and seeing the world.

Accompanying her to Kingsport were Mr. and Mrs. Palmer Parsons and taxi driver, Olin Parsons.

Lee Flower Shop
Personal Service
On Your Flower Orders
Anywhere
— Call Us Collect —
F. T. D. MEMBER
Gertrude and Arnold Johnson
Phone
Jonesville
210
Pennington Gap
210

TW Civitans Give Dental Health Big Boost

The Thomas Walker Civitan Club gave healthy teeth a big boost last week when they passed out tooth brushes and tooth paste, free of charge, to over 100 first graders in the area served by their club.

This civic club secured the tooth brushes and tooth paste, at no cost to the club. Then members of the club distributed it to the schools.

Dr. Beryl Owens, president of the club, pointed out that the purpose of this activity was to encourage the younger children to learn to take better care of their teeth. This is another TW Civitan school project.

PHS SENIORS TO HAVE BAKE SALE SATURDAY

The members of the Pennington High School Senior Class will sponsor a bake sale Saturday, April 9, at Rogers Home Decorators. Proceeds from this sale will be used for one of the Senior Class projects.

EASTER BAKE SALE

The Pennington Band Boosters will hold an Easter bake sale, Saturday, April 16, in front of Rogers Home Decorators. Cakes, pies and candies will be offered for sale beginning at 10:00 a. m.

GALILEE CHURCH WOMEN TO HOLD BAKE SALE

A Bake and Flower Sale will be sponsored by Galilee Christian Women's Fellowship, Friday, April 15, beginning at 1:00 p. m. The sale, to be held in Ben Richmond's Store in Jonesville will feature cakes, pies, candy, dressed hens, fresh eggs etc., as well as flowers.

Good Farming

[Continued from Page One]

the rate of gain could be increased on beef cattle. These same practices would be helpful on many young dairy animals.

Worming is more important in young livestock than in older animals. As a general rule, young animals should be treated when they weigh 300 to 400 pounds, and again as yearlings before they are turned out on pasture in the spring. External parasites should be controlled on all livestock at regular intervals.

Full information on the control of internal and external parasites is available at the county agent's office in Jonesville.

Experiments have shown that a farmer can expect an increase of at least 35 pounds per head on steers during the grazing season if a 12 mg. implant of stilbestrol is made at the time they are put on pasture. The steers should weigh 400 pounds or more at the time the implant is made. If cattle prices decline some this extra gain would help on the feed bill. Further information on making the implants and results of some of the experimental work is available at the county agent's office.

ZENITH HEARING AIDS
MY SIN AND ARPAGE
RUBINSTEIN COSMETICS
LUNCH WITH US
Broiled Hamburgers
Tasty Toasted Sandwiches
Complete Fountain Service
PRESCRIPTIONS ARE THE HEART OF OUR BUSINESS
PENNINGTON PHARMACY
For Those Who Know
A Good Place To Go
WE FILL ANY DOCTOR'S PRESCRIPTION

your BANK has many SERVICES
Bank on us to meet your every banking need
STEP RIGHT UP - - -
Don't be bashful when it comes to borrowing. Everyone needs extra cash at times to fix up the house, clean up old bills or buy a new car. Step in and step up and state your needs.
USE OUR NIGHT DEPOSITORY - WE NEVER CLOSE
Go to Church Sunday—Be a Better Citizen
Your Deposits Insured Up to $10,000
The POWELL VALLEY NATIONAL BANK
The Only National Bank in Lee County
Jonesville, Va.
LEE COUNTY'S FINANCIAL AID SINCE 1888

HS Baseball Season Begins April 15th

The 1960 Lee County Baseball season is scheduled to get underway Friday, April 15, with seven of the eight high schools taking part. Blackwater will field a team this year but Dryden is still without a field and will not compete. Jonesville and Blackwater will get a jump on the other teams as they have scheduled their first game to be Tuesday, April 12 at Jonesville.

The original schedule calls for each of the seven teams to play each other one time but some of the schools will play each other twice, weather permitting.

The first week's schedule is as follows:

April 15 — Blackwater at Thomas Walker, Flatwoods at Pennington, Keokee at St. Charles, Jonesville, open.

The starting times will differ according to the home site. The scheduled starting times are Pennington 1:00; St. Charles 1:15, Jonesville and Blackwater 1:30, Flatwoods and Keokee 1:45, and Thomas Walker 2:15. Jonesville has scheduled extra games with Blackwater Apr. 12 and Pennington Apr. 19 at home and these two games will be started at 3 o'clock.

All games will be 7 innings.

Flatwoods Seniors To Present Play Friday, April 15

The Seniors of the Flatwoods High School will present the annual Senior play on Friday, April 15, at 8:00 p. m. in the auditorium.

The play entitled "The Whole Truth" will feature members of the Senior class. The public is cordially invited to see this production.

Tickets may be purchased from members of the class or at the door.

PHS Band Director To Be Guest Soloist At Wise Concert

Manuel Arellano, band director at Pennington Gap High School, will be guest trumpet soloist at the J. J. Kelly High School, Wise, on April 8, at 8:00 p.m., when the Symphonic Band of the high school presents it's Winter Concert. David F. Barker, Jr., director of bands for the school, has announced.

Arellano will present "Trumpeter's Lullaby" with band accompaniment.

Prior to becoming a band director Arellano studied at Johnstown College of Music, Ohio University and received his degree at Concord College. He was first chair trumpeter in the Bluefield Symphony Orchestra.

TW FFA Tops In Lee Federation Speech Degree Team Work

Members of the Thomas Walker Future Farmers of America Chapter recently won both the Speech and Degree Team Contest sponsored by the Lee FFA Federation.

Colin Brooks, TW member won the speech contest held at Flatwoods High School on April 4. David Lourn, Pennington Gap, placed second and Glen Graham, Dryden, placed third. Brooks will represent the federation in the district contest.

In the Degree Team Contest, which places emphasis on the correct use of parliamentary procedure, the Thomas Walker team placed first. The Pennington Gap team placed second and the Jonesville team placed third.

The Thomas Walker team will represent the Federation in the District Contest.

Revival Starts At Beacon Light Apr. 17

The Pastor, Rev. R. L. Roberson announces a series of revival services will start at the Beacon Light Baptist Church on April 17.

The Rev. Bob Culbertson of Batesburg, S. C., will be guest evangelist. Services will begin each evening at 7:30 o'clock. The public is cordially invited to attend.

Smith Chapel WSCS Sponsors Bible Study

Starting Thursday night of this week Mrs. Etta Green will present a series of discussions on the book "Luke's Portrait of Christ," by Charles M. Laymon, at Smith Chapel Church on Rt. 2.

Sessions will be held on Thursday night and Friday night of this week and others next week, to be announced later. The sessions are being sponsored by Smith Chapel WSCS.

Revival Begins At St. Charles Baptist On Sunday, April 17

The Rev. Kester Greene, pastor of Grace Baptist Church in Morristown, Tenn., will be the evangelist at the First Baptist Church, April 17-24, inclusive.

Mrs. Sam Hall, Jr., choir director, will be in charge of the singing. Special music will be a feature of each service.

Rev. Greene, a former St. Charles boy, is a graduate of Carson-Newman College. His serving as evangelist in the revival presents an unusual father-son team for Christ, as he is the son of the Rev. Clinton Greene, who is pastor of the First Baptist Church at St. Charles.

The evangelistic service will begin each evening at 7:30. The public is invited to attend. Prayer meetings will be held nightly in private homes the week before the revival.

A special Easter Prayer Service will be conducted in the afternoon, April 17, at the church with the Sunday School departments from the Juniors on up taking part.

Holstein Sale For 4-H - FFA Members

The Virginia Cooperative Holstein Breeders Association will hold a Holstein Sale at Blacksburg, April 2[illegible].

The Holstein breeders have contributed the time to extend some of the best of this sale to be sold to 4-H and FFA members. This special sale will begin at 11:00 a. m. at the Purebred Sales Pavilion on Rt. 11 North.

A number of the calves are out of dams that have produced from 11,000 to 15,000 pounds of milk and over 650 pounds of fat.

Interested boys and girls in 4-H or FFA should check with their county agent or FFA instructor before going to the sale to get a statement of membership which will be required before they can bid on the calves.

The open sale with many outstanding individuals will be held right after lunch.

DEMOS MEET

(Continued From Page 1)

Beach on May 21.

Delegates to the district convention will be selected on the following basis:

Dixie, 5; Bales Mill, 4; Bales Forge, 1; Rose Hill, 4; Bishops Store, 2; Morgans Store, 4; North J'ville, 10; South J'ville, 6; Blackwater, 5; Hunters Gap, 2; St. Charles, 10; Maness, 2; West Pennington, 6; East Pennington, 5; Hurst Store, 4; Stickleyville 5; Keokee 3; Robbins Chapel 2; Dryden 3; Seminary 2; Wilbert 1.

TOM B. FUGATE

Continued from Page 1

banker and business man, is a veteran of many years of political experience on the county state and national level. He has also been active in educational, religious and civic affairs. He has, for many years, been on the official board of Lincoln Memorial, Harrogate, Tennessee and has taken an active part in church leadership, as well as civic affairs of the area.

In addition to representing the Ninth District in Congress for two successive terms, Fugate has participated in many other successful campaigns. He was campaign manager for former congressman John W. Flannagan, on a number of occasions, prior to his retirement. Fugate has also been active in assisting with Rep. Pat Jennings campaigns.

"We feel sure that the Democrats of this district will agree that Mr. Fugate's political experience and leadership makes him well qualified for this position," Rasnic said.

Fugate could not be reached at his home for comment concerning this matter.

DEMO CONVENTION

(Continued From Page 1)

bent Congressman W. Pat Jennings is the basis for selecting delegates to the Convention. Each political subdivision will be entitled to one delegate for each 50 votes or major fraction thereof cast for Jennings in 1956.

Temporary Officers for the Convention are Robert H. Hughes, of Dante, Temporary Chairman; Temporary Secretaries - Homer Ellis, Norton; Mrs. Katherine Brockmeyer, Pulaski; and Mrs. Gertrude Napier, Pennington Gap.

4-H, FFA SHOW

Continued from Page 1

nedy Piggly Wiggly, Lee Bank and Trust Co., Lee Farmers Cooperative, Inc., Lee Farmers Livestock Market, Lee - Ford, Inc., Lee Tractor and Implement Co., A. L. Livesay, Maple Grove Stock Farm, Pennington Milling Co., Peoples Bank of Ewing, Peoples Bank of Rose Hill, Powell Valley National Bank, Roller Motor Co., Stickley and Hyatt, Texaco Oil Co., The Farm Store, Thomas Walker Civitan Club and Van B. Grabeel.

Who's New - -

Born March 31 to Mr. and Mrs. Donald F. Quillen of Dryden, a daughter, Nancy Elaine, weighing 8 lbs.

Born April 4 to Pfc. and Mrs. Jessie C. Fortner, Rt. 4, Jonesville, a son weighing 7 lbs., 13 ozs.

Born to Mr. and Mrs. David J. Williams of Tampa, Fla., on March 5, a girl, Dorothy Ann, weighing 9 lbs., 13 ozs. Mrs. Williams is the former Miss Lois Smith of the Flatwoods community.

Mr. and Mrs. J. V. Kelly are grandparents again. A son was born to Mr. and Mrs. Roy Grice III. Mrs. Grice was formerly Miss Lou Hope Kelly.

EASTER TREATS
FREE FREE
- AT -
CAS WALKER'S
VIRGINIA FOOD CENTER
PENNINGTON GAP
FRIDAY APRIL 8
SATURDAY APRIL 9

Find the Hundreds of Items In the Store With the Easter Egg On Them
THESE ITEMS ARE FREE
JOIN THE BIG EASTER EGG HUNT
- AT -
CAS WALKER'S
FRIDAY and SATURDAY

BEN HUR

By HOLLAND CLASS

Paul Gilley S. A. U.S. Navy, returned to his base in Norfolk after a two weeks leave visiting his wife, Mrs. Judy Gilley and relatives in Ben Hur and Jonesville.

Mrs. Celia Bledsoe is visiting her daughter and son-in-law Mr. and Mrs. Willie Laws and their new daughter of Muncy, Indiana.

Miss Glenice Farmer took leave of absence from Clinch Valley College to visit the McKee Wilson Clinic in Johnson City for a check-up.

The Holland Class met at Elma Pennington's home for a belated March meeting. Present were Mesdames Mary Walton; Bessie Noe, Alice Hartley, Golden Lipps, Virginia Holt, Dimples Hartley, Mary Barrett, J. C. Jackson and Ruby Cobb Following the Bible study and business session, the hostess served refreshments.

Mr. and Mr. Keith Gilbert and son, Bryan and Mr. and Mrs. Paul Gilley were Sunday dinner guests of the Lige Martin family of Wallens Creek.

Mr. and Mrs. Tom Stout of Highsplint, Ky., were Sun. afternoon visitors of Mr. and Mrs. John Stout.

Mr. and Mrs. Frank Oxford and Mr. and Mrs. W. F. Bowman of Jonesville visited the Tyler Cobb's Sunday.

Mrs Lawrence Jackson and Lawrence, Jr. had dinner Fri. with the Rev. and Mrs. J. C. Jackson. Lawrence,Jr., who is in the Army will return soon to his base on the West Coast where he will be stationed in the future at Okinawa.

Mrs. Alice Hartley, Mrs. R. C. Elkins and Mrs. Hudson Hartley were in Bristol Saturday.

Mr. and Mrs. Bus Johnson visited Mr. and Mrs. L. F. Johnson,Sr. in Sneedville, Tenn

Mrs. Martha Cox and daughters of Dayton, Ohio, and Mrs. Clyde Cox and daughters of Pennington visited with Mr. and Mrs. T. M. Cobb.

Mr. and Mrs. Coy Moody of Oak Ridge and Mr. and Mrs H. L. Young and family of Cincinnati, Ohio were weekend guests of Mr. and Mrs. Roy Fisher

Mrs. John Stout is much improved after a recent illness.

Mr. and Mrs J. P. Wallen and daughter of Pennington Gap were dinner guests of Mrs. Etta Edens Sunday.

Mrs. Alice Hartley was hostess of a Stanley party Thurs. nite.

Mrs. Don Barrett and son Michael and David Hartley were Sun. guests of Mr. and Mrs. Claude McClure and Mrs E. B. Barrett of Flatwoods.

The W M. U. had its regular meeting Thurs. at the Corinth Church. Out of town visitors were: Mrs. H F. Pennington, Mrs. Bill Sword and Mrs Dewey Parks of Admant Church; Mrs Virgil Wacks of Pennington

Don Barrett RDz U. S. Navy returned to his base in Long Beach California after a 30 day leave. He was accompanied to the airport by his wife, Mrs. Mary Ann Barrett and Mr. and Mrs Claude McClure of Flatwoods. He will spend the next six months on a west pacific tour.

Mrs. Bess Perry attended a miscellaneous shower for Carmina Osborne at Blackwater.

Mr and Mrs Oscar Robinette of Big Stone visited with Mr and Mrs W A. Sensabough Sunday.

Mr and Mrs Lee Holt and Mrs Pennington visited the Porter Cherry's of Kingsport, Sunday.

Dr Kenneth Pennington and amily of Monchs Corner, S. C., visited Monday with Mr. and Mrs. Lee Holt and Mrs. Pennington.

Mr. and Mrs. Jim Osborne of Woodway visited Mr. and Mrs. Fred Orr Sunday.

Mrs. Curt Duncan is visiting with her daughter in Lynchburg for a few days.

Mrs. Golden Lipps and Mrs Alice Hartley were guests at a Stanley party in Jonesville with Mrs. Lucille Jones as hostess.

Mrs. Ruth Clawson and nephew Larry Brown were in Ben Hur, Sat. on business. She is residing in Knoxville, where she s in Joseph's School of Beauty.

Mrs. Pert Bledsoe and son, Jimmy spent last week with Mr. and Mrs. Jack Mize and family of Bristol, Tenn.

MRS. WAYNE R. BURGESS

Mr and Mrs Robert G. Pugh of West Jefferson, North Carolina, announce the marriage of their daughter, Rebecca Jane, to Mr. Wayne R. Burgess, son of Mr. and Mrs. G. Oscar Burgess of West Jefferson, and Orange City, Florida.

Mrs. Burgess is the grand daughter of Mrs. T. H. Pugh of Pennington Gap, and the late Mr. Pugh and the late Mr. and Mrs. James Orr of Dryden.

The ceremony took place December 29, in the Methodist Parsonage in York, South Carolina.

Mrs. Burgess is a 1957 graduate of Beaver Creek High School, West Jefferson and a 1959 graduate of Virginia Intermont College, where she was president of Phi Beta and vice president of the senior class She is a junior at Appalachian State Teachers College.

Mr. Burgess is a 1958 graduate of Beaver Creek High School and is a sophomore at Appalachia State Teachers College.

The couple will be at home at 105 B. Water St., Boone, N. C., where they will continue their education.

WALLENS CREEK

Mr. and Mrs. Carter Pridemore took Mrs Mary Pridemore to Johnson City, Friday for a check up.

Miss Lou Ella Sherlin, Director of Church School Institute, from Johnson City, filled the pulpit Sunday at Rollers Chapel for Rev. Claude Quillen.

John Newberry has returned home from Lee General Hospital.

Mrs. Maxie Lockhart spent Wednesday with her parents, Mr. and Mrs. E. M. Martin. It was Mr. Martin's birthday.

Mr. and Mrs. Olin Lockhart had as weekend visitors Mr. and Mrs Harve Phearson, and Mr. and Mrs. Ernest Fogleman of Kingsport, Tenn.

Mrs. Golden Gilley and Mrs. Ann Miner attended a session on Vacation Bible School, Sunday at the Camp Ground Church, given by Miss Lou Ella Sherlin, of Johnson City.

Mr. and Mrs. Omer Elkins of Dante, Va., spent the weekend with Mr. and Mrs. B. W. Elkins.

Mr. and Mrs. James Morris and girls of Pulaski, Va., spent the weekend with Mrs. Maggie Elkins.

Mr. and Mrs. Ben Hill and family are moving into the community.

Clifford Gilley and son of Fla. and Jack Gilley were calling on Mr. and Mrs. Carl Gilley Mon night.

Mr. and Mrs. Leonard Fletcher and family of Detroit, Mich. and Mrs. Miles Fletcher were guests of Mr. and Mrs. Luther Fletcher Monday.

Roy Sword has returned home from Lee General Hospital.

Mrs. Betty McCoy of Harlan, has been spending a few days with her parents, Mr and Mrs Nelson Allen

Scotty Wells, a student at Clinch Valley College spent the weekend at home.

Weekend guest of Virginia Flanary was Betty Jo Crisp of Jonesville.

Miss Ann Banner spent Sun. with Virginia Flanary

Mr. and Mrs. Eli Grace of Big Stone Gap were visiting Mr. and Mrs E. M. Martin and family one day last week.

Mr. and Mrs Bob Sword and baby from Rogersville, were visiting Mr. and Mrs. Bill Sword last week.

H. C. Flanary was in Bristol Friday and Saturday attending the GOP Convention.

Patton Elkins and Glen Penley were in Louisville, Ky., Thurs.

The Ladies Bible Class from Covenant Church met at the home of Mrs. Betty Banner on Wednesday night.

Miss Claretta Newberry of Kingsport, Tenn. visited her parents, Mr. and Mrs. Elmer Newberry Sunday.

Mrs. Maxie Springer of Dryden, visited Mr. and Mrs. H. C. Flanary Sunday afternoon

ROSE HILL

Mrs. Robert Charles Smith and boys and Mrs Robert Smith were in Knoxville Monday

Rev. and Mrs James Kinser Carol and Alan were in Harlan Thursday visiting relatives.

Johnny Johnson and Jeff of Lexington, Ind were weekend guests of Mrs A W Johnson and Beulah.

Mrs. Tom King was in Middlesboro Saturday.

FOR SALE

Four Room House situated on large .59 acre lot fronting 180 ft. on Highway 421, near Woodway, Va. This House is very conveniently located with water installed, electricity and telephone. There is also a store building, smoke house, and chicken house on the property.

Furniture: Electric Stove, Refrigerator, Living Room Suite, Bed Room Suite, Chairs, etc. You can buy the Real Estate and Furniture separate or all together.

This property is priced cheap for a quick sale.

General Warrenty Deed Immediate Possession

For Further Information Contact:

LEE AUCTION COMPANY, INC.

(The Buyers and Sellers Friend)

Sales Mgr: Denver R. Browning, Jonesville, Va., Phone 100

Auctioneer: Dana R. Wolfver, Pennington Gap, Va., Phone 149 W-4

Furniture! *Furniture!* Furniture!

Home Appliance Company

Phone 173

PENNINGTON GAP

For The Best In Cut Flowers Potted Plants CALL NORTON FLORAL

Pennington Gap, Va.

Phone No. 641

NOTICE

Dr. Daniel Gabriel, M. D.

OFFICE HOURS EFFECTIVE

MONDAY, APRIL 18, 1960

10:00 A. M. To 5:00 P. M. Daily

Wednesdays - 10:00 A. M. To 2:00 P. M.

(SATURDAY, APRIL 16, WILL BE THE LAST DAY THAT THIS OFFICE WILL BE OPEN FROM 6:00 P. M. UNTIL 8:00 P. M., AS HAS BEEN THE PRACTICE FOR THE PAST SEVERAL YEARS.)

Now At - - -

CREECH TIRE & SUPPLY CO.

Pennington Gap

WESTINGHOUSE Center Drawer Refrigerator gives you

ONCE-A-WEEK SHOPPING!

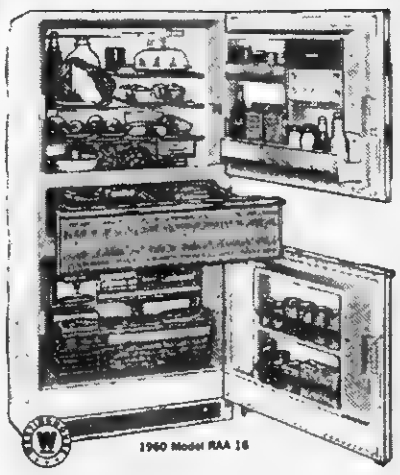

SUPERMARKET CONVENIENCE AT HOME

LOOK AT ALL THESE FEATURES!

- FROST-FREE REFRIGERATOR has Glide-out Shelves, Cheese and Butter Compartment, Adjustable, Removable Egg Drawer.
- CENTER DRAWER keeps 21 lbs of meat . . . even hamburger . . . fresh for 7 days *without freezing.*
- CENTER DRAWER keeps vegetables fresh and crisp.
- FROST-FREE SEPARATE FREEZER has glide-out Baskets and Ice Cube Server.

Come in! See this revolutionary Refrigerator.

FROST-FREE IN ALL 3

Refrigerator, Drawer and Freezer, Too!

Not only do you save shopping time, you save money, too, because Westinghouse guards against food spoilage.

Guaranteed Used Appliances

(THESE APPLIANCES GUARANTEED 90 DAYS)

7 Cu. Ft. Norge Refrigerator	*Was $100*	*Now $50.00*
Frigidaire Range	*Was $100*	*Now $49.95*
Norge Range	*Was $100*	*Now $50.00*

CREECH TIRE & SUPPLY CO.

Your Westinghouse Dealer

Phone 177 - 178 Pennington Gap, Va.

IT'S A VALUE-SENSATION! COMPLETE 22-PIECE LIFETIME COOKING-DINING ENSEMBLE

Sparkling Chrome 7-pc Dinette

with 15-pc deluxe heavy aluminum WATERLESS COOKWARE

Most outstanding value of the year! Handsome, giant-size 7-pc. lifetime chrome dinette in beautiful new "CENTURY" design plastic, PLUS a wonderful 15-pc. heavy ALCOA aluminum WATERLESS COOKWARE set to give you the finest in cooking equipment! Choice of glamorous new decorator colors.

$119

Dress Up Your Home For Spring - -

We Have 20 New Living Room Suites – Different Styles and Fabrics.

Also Hida - Beds, Sofa Beds, Sectional Sofas, Odd Chairs and Rockers

BOWEN'S FURNITURE FOR LESS

Phone 155-W-2 Open Every Night 'Til 7:30 Jonesville

One of Lee County's Oldest & Largest Furniture Dealers

PENNINGTON GAP
BY WOMAN'S CLUB

Mrs. Ann Meimann was dinner guest of Mrs. Minnie T Kilbourne last Sunday.

Mrs. Evelyn Perkins served as one of the judges at a hair styling contest held Wed. at Appalachia. The students of the Cosmetology Department of the High School participated in the contest.

Mr. and Mrs. James Kelly, Roanoke, Va. spent the weekend with his parents, Mr. and Mrs. Cowles Kelly and her grandparents, Mr. and Mrs Robert Mink.

Mr. and Mrs. W. J. Richards had visitng them last Monday. Rev. and Mrs. J. P. Weaver of Pleasantview, Ky., and Mrs. Pat Marple from Williamsburg, Ky., They brought Mrs. A. L. Brown to Pennington for a visit.

Mr. and Mrs. Kenneth Greer and daughters of Indianapolis, Ind., visited Mr. Greer's mother, Mrs. Beatrice Greer over the weekend.

Mr. and Mrs. Steve Pankow, Elise Rhea and Susan were in Kingsport last Saturday

Airman Glen S. Hobbs is in the Air Force taking his basic training. He is stationed at Lackland Air Force Base. He is the son of Mr. and Mrs. Roth E. Hobbs of Rt. 2, Pennington

Miss Jessie Parsons has joined the staff of Lee General Hospital as surgical supervisor.

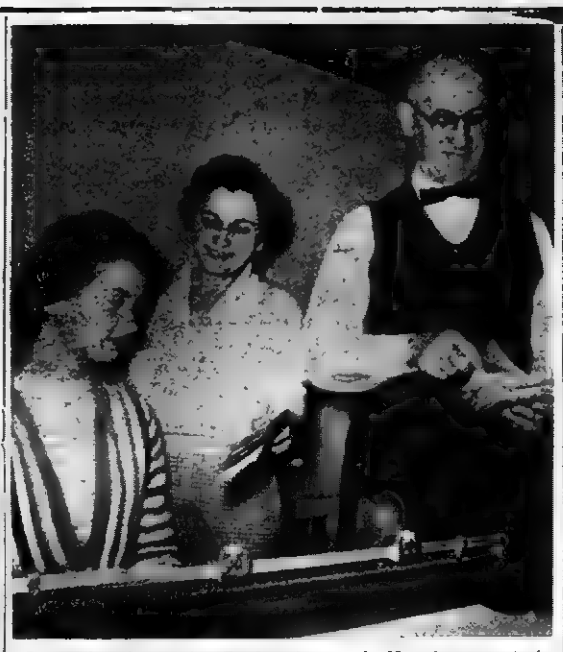

Pictured above is Sandra Huff, a Distributive Education Student at Pennington High School, as she is given instructions concerning the operation of the posting machine by Mr. Harr, Cashier and Mrs. Kelly, Assistant Cashier of Lee Bank and Trust Company, Pennington Gap. Sandra is learning how to file and sort checks, and how to post to the individual ledgers. She also does some typing and verifies statements at the end of the month Her classroom training is closely associated with her experiences at the bank since she is performing a service to the public.

One of the purposes of the D. E. Program is to prepare men and women to serve the public in various businesses.

Mr. Harr says that the D. E. program is a definite benefit to the student, school, community and the institution where the Student is employed.

W. G. Frazier and C. Bascom Dickenson of Johnson City, were visiting friends and relatives in Pennington Monday.

Mrs. Harold Hurst is visiting her mother, Mrs Emily Clark this week

Mrs. C. B. Herndon is back home after spending a few days at Lee General Hospital

Mr and Mrs R L Collier of Cincinnati, Ohio were visiting Mr. and Mrs Jay Tipton over the weekend

The Concord Choir of the First Baptist Church, Barbourville, Ky., presented a program of music at the First Baptist Church Friday evening This was given for the special music at the Revival in progress at the Church Mr Ray Jenkins is director of the choir.

Mrs. Elizabeth Hyatt of Washington, D. C., was visiting Mr and Mrs. C. F. Gaujot and other relatives in Pennington Sunday.

Mr. and Mrs R E. Beeler Jr attended the funeral of Mrs Addie Gillenwater at the Methodist Church in Norton, Sunday

The Songsters of the Methodist Church were entertained with a party at the home of Rebecca and Andrew Robbins Sun evening after church.

Miss Judy Morefield, student at Lees-McRae College, visited her parents, Mr. and Mrs. Hugh Morefield of Woodway over the weekend.

Sandra King, granddaughter of Mr. and Mrs. J. K. Newman is a patient at St. Mary's Hospital in Knoxville, Tenn.

Mrs. J. K. Newman is visiting her daughter and family, Mr. and Mrs. Caroll Chandler at Knoxville, Tenn.

Mrs. Tina Collier is visiting her son and family, Mr. and Mrs. R. L. Collier in Cincinnati.

Don't forget the Variety party, Friday night, April 8, at the Pennington High School at 7:30 p.m., sponsored by the Woman's Club.

The Wesleyan Service Guild met with Mrs. Arnold Lowry Monday evening. Mrs. R. E. Beeler, Jr., was co-hostess. Mrs. David Pence presentd the program. Fourten members were present.

Officers for the coming year were elected: president, Elise Rhea, Vice-president, Ruth Beeler, secretary, Mary Jane Gibson, treasurer, Thelma Campbell, promotion secretary, Edith Quinley, coordinator, Mrs. Carl Bates.

Jane Chinault, Kingsport was home visiting her mother, Mrs. C. L. Fletcher over the weekend.

Mrs. T. H. Olingr and Sue also Mrs. George David visited Mr. and Mrs. Carter Howard and Mr. and Mrs. Carp Lundy at Lowell, Ky., last Sunday.

Mr. and Mrs. G. E. Harber is visiting the Harry Harbers at Indialantic City, Fla.

Mrs. C. L. Fletcher and Geraldine were in Norton last Sat.

Mr. and Mrs. Hugh David of Bristol were visiting Sun. with Mr. and Mrs. George David.

Mrs. T. H. Olinger, Sue, also and Mrs. George David spent the day in Johnson City, Tues.

Mr. and Mrs. James Fugate announce the birth of a baby girl, March 26. She weighed 8 lbs. 1 oz. and has been named Susan Jane. The grandparents are Mr. and Mrs. Arthur Fugate of Cumberland, Ky., and Mr. and Mrs. Berchel Caudill, Benham, Ky.

JONESVILLE

The Gallie Missionary Society will have a Bake Sale Friday afternoon at 1 p.m., April 15 at the hardware store of Ben Richmond on Main St. in Jonesville. There will be home made cakes, pies, candy, cookies, pickles, cottage cheese, chicken salad as well as produce such as dressed chickens and fresh eggs.

Nancy Sargent and Johnny Sexton spent Friday night with Linda Chance.

Mr. and Mrs. George Poteet were dinner guests Sun. of Mr. and Mrs. Marion Penley.

Mrs. Gladys Burke was the overnight guest of her sister, Mrs. Hubert Courtney.

Mr. and Mrs. L. A. DeVault and Mrs. Robert Williams were visiting Charlie Vandeventer and Zollie Vandeventer in Shawnee, Tenn. Sunday.

Miss Myrna Williams of Clinch Valley College spent the wk. end with her parents, Mr. and Mrs. George Williams.

The Vacation Bible School Clinic will start at Hardy's Creek Baptist Church April 4. The hours will be from 5:30 p.m. until 9:00 p.m.

Sunday night is Youth night at the Jonesville Baptist Church.

Attend the Church of your Choice
And Have Dinner With Us.
DOGWOOD RESTAURANT
JONESVILLE, VA.
Sunday Special — — Only $1.00
APRIL 10th
COUNTRY STEAK WITH POTATOES AND GRAVY
TWO VEGETABLES, ROLLS, DESSERT
AND COFFEE

LEE-FORD'S Used Car Lot In East End Of Town
Lee County's Largest, Best Stocked, Most Conveniently Located Used Car Lot--
All Of Our Used Cars Are
Locally Owned - We have never bought a Used Car from any Sale or Auction Block.

1959 Ford Galaxie 4-door Hardtop, Automatic Trans., Radio, Heater, Power Brakes, Power Steering, All Extras, Solid White. Was Owned by Jesse Buck, Pennington Gap. Approximately 11,000 Miles.

1959 Jeep - approximately 6000 miles. Has $350.00 Factory Top. Best Heater, Warner Free Wheeling Hubs. Same as new. Locally owned by Noah Mullins, Woodway.

1958 Ford Fairlane Club Sedan, 8 Cyl., Automatic Shift, Radio and Heater. Black and White. Extra Nice.

1957 Ford Fordor V8, Styletone Green, Radio and Heater, Automatic Shift. Owned by Mr. Thomas, City.

1956 Chevrolet Bel-Air V-8 Fordor, Std. Shift. Real Nice. Locally Owned by Ralph Rasnic, Duffield.

1955 Olds Super 88 V-8. All Extras. One Owner. Like New. Noah Mullins.

1953 Olds Tudor. Extra Nice. Owned by Sam Hall, City.

1958 Chevrolet ½ Ton Pickup. Like New. Owned by Arnold Lowry, City.

"LEE FORD SELLS MORE BECAUSE LEE-FORD PAYS MORE"

SALESMEN
Willard Bays — Night 693
Clyde Edwards, Jonesville — Night 224
G. Q Horton, Night Phone - Jonesville 350

LEE - FORD, Inc.
"Your Friendly Ford Dealer Since 1923"
Dealer License No. 1548
WILLARD BAYS, Manager
PENNINGTON GAP, VA.

MAYTAG

PENNINGTON
Hardware & Furniture Co.
Pennington & Big Stone Gap

ROGERS
HOME DECORATORS
Phone 396
Pennington Gap, Va.
● Floor Sanding ● Wallpaper — Paint
● Inlaid Linoleum ● Rubber and Asphalt Tile
● Vinyl and Cork Tile ● Ceramic and Plastic Tile
"We Install or Do-It-Yourself"

SPECIAL STOCKER SALE
MONDAY, APRIL 18 - 2:00 P. M.
Lee Farmers Livestock Market
Jonesville, Virginia
WE WILL HAVE OUT-OF-COUNTY BUYERS FOR ALL GRADES OF CATTLE. BRING YOUR STOCKERS AND FEEDERS TO THIS SALE AND WE WILL HANDLE THEM TO GET YOU THE BEST AVAILABLE PRICE. WE ALSO HAVE A GOOD DEMAND FOR STOCK COWS. WE WILL BE GLAD TO HANDLE THEM AT THE SAME TIME
J. K. BLUNSCHI, Manager

G&G SUPERMARKET
Its So Nice To Save Twice, Save with low Prices Plus S. & H. Green Stamps
Jonesville, Va.

Honey Gold OLEO 6 Sticks 29c
Bordens Biscuits ½ Case 89c
JFG COFFEE (In 3 lb. Bags) Pound 59c
True-Way BLEACH Quart 10c
TIDE Regular Size 29c
UNITED MILK (Tall Cans) 3 For 39c
Snowdrift Shortening 3 lb. Can 59c
2 lb. Sugar - FREE - With Carton of L. & M. CIGARETTES (King Size or Regular)
SWIFT'S ICE CREAM ½ Gallon 69c
KINGAN'S SPICED LUNCHEON MEAT 3 lb. Can 89c
Wesson Oil Quart 39c
J. F. G. Salad Dressing 3 Quarts For $1.00

NEW MINT-FLAVORED PHILLIPS' MILK OF MAGNESIA
Tastes so clean and refreshing—and it's available at the same price as regular!
YOU GET MORE COMPLETE RELIEF WITH PHILLIPS' MILK OF MAGNESIA!
That's because Phillips' is more than a laxative it's an antacid, too. It not only relieves constipation, but works speedily to relieve frequently accompanying acid indigestion as well. So get the complete relief you need with the best laxative antacid money can buy—Phillips' Milk of Magnesia.
STILL AVAILABLE IN REGULAR FORM, TOO

Virginia State Library
VIRGINIA
STATE LIBRARY

VIRGINIA PRESS ASSOCIATION Member

POWELL VALLEY NEWS

"In the Heart of The Beautiful Cumberlands"

40 YEAR ★ NO. 15 — Pennington Gap, Lee County, Virginia, Thursday, April 14, 1960 — Eight Pages ★ Five Cents

AND AGAIN THE BEST News and Advertising Medium - A week-long reference and reminder in the home.

TOWN TALK

About This, That and The Other

By Mrs. Etta Green

REALITY

One-sided is a life all joy;
For sorrow also plays a part.
I want to welcome everything
That brings life closer
to my heart.

The Cheerful Cherub

It really takes life's varied moods and experiences to bring about the best and most worthwhile living and even then it's hard to make a passing grade.

Nature has given us an interesting diversion of the weather these past several weeks, with the deep snows, cold winds, etc., but doubtless after the Easter spell, dogwood and red bud winter, blackberry winter, we will be enjoying springtime "in all it's glory."

Tuesday, The 12th

There's an old tradition which holds good about nine times out of ten; that the 12th day of April is destined to be a bad, rough day. We have observed this over a number of years. But Tuesday of this week was an exception. It really was a typical spring day.

Eulalie Johnson Kinnett

The recent death of Mrs. Kinnett has just been learned by friends here. We do not know the date nor circumstances surrounding her death; we only know she was the youngest daughter of the late Mr. and Mrs. Asa Johnson, pioneer residents of Pennington Gap, who did so much to put the town on a substantial and economic base.

Eulalie was a music teacher in the former Lee Baptist Institute, located on the grounds of the present Lee General Hospital. She was a happy, cheerful young person; very beautiful and had the odd physical attraction of one deep blue eye and the other deep brown.

Spanish Moss

When we think of Florida, the land of sunshine, scenic attractions, water ways and fishing lure we also think of the giant trees laden with the rare specimen of the plant kingdom known as Spanish Moss which usually hangs downward toward the ground. A quaint legend gives the origin of the moss.

An old Spaniard came from Spain on the ship "Gree." He was mean and cruel and, falling in love with an Indian maid, he purchased her for a yard of braid and a cake of soap. The maid fled from Gorez (that was the Spaniard's name) but he followed her. She climbed a tree and he followed her.

His grizzly beard became entangled in the branches of the

Continued on Page 4

EASTER SUNRISE SERVICES

Jonesville - 6:01 a. m.
REA Building
Rev. Floyd Warrix, Pastor
Baptist Church

Ewing - Rose Hill
Assembly of God, Ewing
Rev. Harold Buck, Pastor
Rose Hill Methodist

Pennington Gap
Christian Church - 6:30 a. m
Rev. Lonnie Quillen, Pastor
First Baptist Church
Rev. Carl Bates, Pastor
First Methodist Church

Woodway - 5:30 a. m
Freewill Baptist Church
Rev. Silas Culbertson, Pastor

Lee Memorial Park - 6.15 a. m.
Rev. Clinton Green, Pastor
St. Charles Baptist Church
Rev. B. F. Sword, Pastor
Admant Baptist Church

Dryden - 6:00 a. m
Good Friday Services - 3:00 p.m.
Rev. E. H. Insko, Pastor

Russell Chapel - 5:45 a. m
A Short Pageant presented by the MYF of the Church

Admant Baptist Plans Revival

Monday, April 18 at 7:30 p. m marks the beginning of a 12-day revival crusade in the Admant Baptist Church at Stone Creek.

Pastor B. F. Sword announces the arrival of Evangelist W.

EVANGELIST PARROTT

H. Parrott of First Baptist Church, Powell, Tenn., who will be bringing the messages.

The 18-voiced revival choir will be under the direction of Earnest Thompson of Admant Baptist Church.

Special music will be presented by the choir, solos and duets during the revival services.

Visitors are welcome. Members are expected

Jennings Asks For "Largest Majority"

Kraft To Push Grade C Milk Routes for Lee

Denver "Buck" Browning of Jonesville, will devote full time to promoting the production of Grade C milk here in Lee County, a spokesman for Kraft Foods has announced. He will begin

Denver "Buck" Browning

his duties on May 1.

Kraft Foods first established milk routes in Lee County in 1958. "Since that time interest has increased to the extent that the Company feels that it is necessary to have a full - time fieldman in the area in order to provide the many services that Kraft offers to it's producers," he said.

Browning has been employed by the Lee County School Board for the past eight years as a Veterans' Instructor. He is well known to the people of the county, especially those in the rural areas.

He is a graduate of the University of Kentucky School of Agriculture and has done graduate work at VPI. "We feel especially fortunate in securing Mr. Browning for this work," the spokesman said.

He further stated that farmers interested in the possibilities of additional income from the production and sale of Grade C milk, should contact Browning at the earliest possible moment.

Reminders!

Pennington Gap Womans Club meets Monday!

No 5 windshield stickers now due!

Buy FFA - 4-H Baby Beef at Bristol Sale on 19th!

District Conference, Tuesday, April 26, Clintwood Methodist Church!

Holston Annual Conference June 10-13 Chattanooga!

Attend one of the Easter Sunrise Services

Give to Easter Seal Campaign.

Tomorrow is deadline for purchasing State license tags, town license tags and merchant's privilege license!

Jonesville Lions meet Tuesday!

Jonesville Legion Auxiliary!

Pennington Elementary PTA Tuesday!

Checker Tournament Saturday, April 30, Pennington High School!

Jonesville ME Circuit Plans Revivals

Plans for a series of revival meetings Jonesville circuit of the Methodist Church have been announced.

A revival will be conducted at the York Methodist Church, beginning April 18 and continuing through April 23. The Reverend Preston A. Hawkins, pastor of the St. Charles Circuit, St. Charles, will be guest evangelist.

Rev. Hawkins is well known for his evangelistic work. Services will be at 7:30 each evening. The public is cordially invited to attend.

A revival will begin at the Pleasant Hill Methodist Church on April 25, and continue th-

Continued on Page 4

An enthusiastic crowd, in attendance at the Lee County Democratic dinner held in Jonesville last Saturday evening, heard Rep. W. Pat Jennings ask for - - "the largest majority ever," in the coming November election. "I have no doubts, no fears that we will get this majority. This is one of the largest Democratic dinners I have attended in the Ninth District this spring," he said.

Rep. E. C. Compton of Green and Albemarle Counties, substituting for the previously announced guest speaker, was high in his praise of Lee County's representatives to the General Assembly, Senator J. Hubert Wheeler and Del. Robert S. Orr.

Compton spoke briefly of the recent session of the General Assembly, pointed out that 74 millions of dollars of "new money" was already committed before the General Assembly convened. He stressed the importance of our education system in the attraction of the right types of industries to the state.

Compton touched briefly on national issues. He was critical of the leadership of Eisenhower, and Nixon Himself a farmer, Compton dwelled briefly on what he termed the "failures" of Secretary of Agriculture Benson to come to the aid of the farmers of the nation in the period of transition from war production to peace time production.

The climax of this Democratic

Continued on Page 4

Lions Minstrel Tonight, Friday

The Pennington Gap Lions will present the annual Lions Minstrel, tonight and tomorrow night.

This annual fun-fest is packed full of laughs, talent, fun and music which the entire family will enjoy, president Arnold Lowry said today.

In addition to the members of the Lions Club, the show will feature members of the Pennington High Band and other outstanding talent from Pennington Gap and the surrounding area.

An outstanding dancing group from Harlan, will also be featured in the show, which is scheduled to run for one and one half hours.

DEATHS—

(See Page Five)

Morrison Slagle, Pennington Gap.

Palmer Oakley, Pennington Gap.

Mrs. Loretta Willis, Big Stone Gap.

Mrs. Ellen Carroll, Hubbard Springs.

Belle Surgent, Jonesville.

Ed Neff, Jonesville.

Candidates for Town Offices Must File Today

Today, April 14, is the last day that candidates for Mayor and Council may file for participation in the election of Town officials, to be held on June 14.

To-date the following have filed -

Jonesville - for Mayor, Charles Couk and Howard Bledsoe, Jr.; for Council - M. S. Martin, Joe E. Orr, Merle Horton, Grover D. Johnson, Lewis H. Oatts, Glen Wells, May Salley, Garland Ely, Arnold Johnson.

Pennington Gap - for Mayor, Charles E. Pope and L. F. Williams; for Council, H. C. Grabeel, Marvin Teague, Lester Bailey, F. M. Kirk, J. W. (Jay) Tipton, Robert Boffetti, W. J. Richards, Earl Johnston, Claude Ely.

St. Charles - for Mayor, C. M. Wheeler, for Council, W. E. Floyd, Earl Evans, W. W. Gilley, Earl P. Smyth, El H. "Rags" Eldridge, Homer W. Gibson, Arnold Shephard, Claude Carter, Worley Gibson.

This afternoon before the County Clerk's office closes will be the last opportunity for others to file for these offices.

Full councils for the various towns are, Jonesville 7, Pennington Gap, 6, St. Charles 6.

Sheffey To Speak At Jonesville Next Monday

E. Summers Sheffey of Abingdon, Republican candidate for the Ninth District seat in Congress, will speak at the Court House in Jonesville, on next Monday evening, April 18, at 7:30 o'clock, a spokesman for the Lee County Republican party said today.

The public is cordially invited to attend this county-wide Republican meeting, he said.

Present plans call for Sheffey to spend the day next Monday visiting with Republican party leaders and workers here in the County. He will be accompanied on this tour by James Moore, Abingdon Attorney and chairman of the Ninth District Republican party, who has been selected as Sheffey's campaign manager.

It was pointed out that Sheffey has already visited a number of counties in the district since he was nominated by the Republicans at the district convention held the latter part of March.

In his acceptance speech, Sheffey termed himself a "Political Tiger," who would wage a vigorous fight for the District's seat in Congress.

4 - H CLUB EASTER DINNER

The Pennington Gap 4-H Club will serve Easter Dinner at the Pennington High Cafeteria between the hours of 12 noon and 2:00 p. m., on Easter Sunday.

Town - Wide Clean-up Campaign Gets Underway Next Monday

Who Will Help Roy?

ROY EVERETTE BRYANT

Roy needs a wheel chair. He is a Cerebral Palsey patient. Fourteen years of age he is unable to walk. Mrs. Margaret Robbins, homebound teacher for Lee County, and others, are making an effort to secure a wheel chair for him, which will do much to make his days brighter.

He is the son of Mrs. Magdalena Bryant of East Pennington Gap.

Contributions may be mailed to Mrs. Margaret Robbins, Pennington Gap.

TW Has New Science Lab

What was once a classroom, with one demonstration table at Thomas Walker High School, has been remodeled and modernized and now is a well equipped laboratory which will accommodate 32 students.

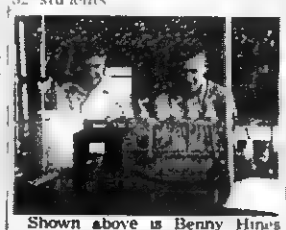

Shown above is Benny Hines and Frankie Grabeel as they successfully carry out their first experiment in the new laboratory.

ATTENTION PTA's

Don't forget to make your luncheon reservation for the District Meeting at the Jonesville Methodist Church, April 25.

Call Mrs. Fred Cox at Jonesville by April 18.

Call 62 For Free Pickup of Rubbish

A town-wide spring clean - up campaign is scheduled to get underway on Monday, April 18 and continue through April 30, according to an announcement made by Mayor L. F. Williams.

Every citizen of the town is urged to participate in this effort to make Pennington Gap a more attractive town.

Throughout this edition of the News may be found suggestions from advertisers concerning how this job may be done quicker and easier with the services and supplies they have to offer.

The town will make three trucks available, during this two weeks period, for the purpose of hauling away garbage, leaves, shrubbery that has been cut, and all other such materials that the residents of the town would like to dispose of. Persons having trash, garbage and rubbish to be moved away should call 62. It is suggested that all such materials be placed where it will be convenient for the truck to pick them up. There will be no charge for the hauling of rubbish.

DE Club Members Take Honors At Convention

Two Pennington DE Club representatives placed first in two contests held at the annual district Distributive Education Convention, April 11, at the J. I. Burton High School at Norton. These students were in competition with representatives from Powell Vally, Pound, Wise, Coeburn, St. Paul, Clintwood, Appalachia and Norton DE Clubs.

Betty Duff, daughter of Mr. and Mrs. Frank Duff won first place in the Ad Layout and Copywriting Contest. This contest is designed to test the students ability in laying out a good advertisement.

Sandra Hall, daughter of Mr. and Mrs. Otis Hall won first place in the Merchandise Presentation Contest. In this contest the student gives a 5 - 8 minute presentation on some type of merchandise.

The first place winners will go to Richmond in the summer to represent the club in the State Convention.

Mrs. Sally Mason, representing the POWELL VALLEY NEWS, and Mr. Carroll Tate, of THE COALFIELD PROGRESS, Norton, judged the Ad Layout Contest.

Other Pennington DE Club students entering the contests were Samuel Wilson, Job Interview and DE Student of the Year Contest, Parkey Wells, in the Sales Demonstration Judging Contest; Randy Alsup and Lloyd Crusenberry in the Window Display Judging Contest.

Jr. Livestock Show Best Held To - Date

Herefords and Angus shared the spotlight here last Saturday in what was termed the best Junior Livestock Show ever held in Lee County. Thirty-one fat steers and two registered heifers shown by 4-H and FFA members made up the show.

Sam Lyle, the son of Mr. and Mrs. Joe P. Lyle of Jonesville won top honors in the fat steer class with his Polled Herford steer, which was bred by the Corbin Times - Tribune Polled Hereford Farm, Corbin, Ky.

R. S. Orr, IV, the son of Mr. and Mrs. R. S. Orr III, of Dryden was the owner of the top Hereford heifer of the show. The heifer was bred on the Orr farm at Dryden.

Sharing second spots in the show were Pattie Sue Ely, the daughter of Mr. and Mrs. Lester Ely of the Flatwoods Community, with her angus steer from Claude McClure's farm, and a hereford heifer owned by Edgar Paul Fannon, the son of Mr. and Mrs. Jack Fannon, of the Hickory Flats Community in the heifer show.

Winners in the fitting and showing contest were Stephen Henry Frazier, Flatwoods, first, Maxine Lyle, Jonesville, second, and Bobby Orr Dryden, third.

Five Get Gift Certificates

Members of the Pennington

(Continued On Page 4)

Good Farming

By Joe P. Lyle, County Agent

Fertilizer placement in corn production is much more important today than heretofore. Where we place our fertilizer can make the difference between a full stand, a poor stand, or sometimes no stand at all.

Nitrogen and potash salts are the main nutrients that cause poor germination. When fertilizer is put with the seed these salts dissolve in the soil solution around the seed and make it difficult for the roots to utilize the water and may even cause loss of water from plant tissues. These plants may live but not absorb and keep sufficient water for normal growth. "Fertilizer burn" will occur if the concentration of the salt solution is too great.

Fertilizer injury occurs much more in seasons of low rainfall and low soil moisture than in normal seasons. Damage is greatest when the soil moisture is just enough to dissolve the salts and give a concentrated solution around the seed. This explains why damage or no damage may occur with the same amount of fertilizer in the row during different growing seasons.

Continued on Page 4

Sam Lyle and his Hereford steer that was declared Champion at the Junior Livestock Show held here last Saturday.

Pattie Sue Ely and her Angus steer that placed second in the Junior Livestock Show held here last Saturday.

Pennington Gap Social News

By PENNINGTON GAP WOMAN'S CLUB

Call Margaret Shanks, ph. 32, to report news for next week.

The members of the Cherub Choir of the Pennington Methodist Church were the guest singers of "Song Book", Mr. J. N. Arney's TV show last Thursday night at Johnson City, Tenn. Miss Susan Gaujot, daughter of Mr. and Mrs. Flournoy Gaujot, was the soloist in the first song "Precious Lord." "Spirit of the Living God" followed, featuring Arlene Bates, daughter of Rev. and Mrs. Carl Bates, the soloist. "Keeping in Touch With Jesus" was the third song, followed by "Thank You Lord". Betsy Quinley, daughter of Mr. and Mrs. Harold Quinley, had the solo part in this number. Sharon Hartley, the daughter of Mr. and Mrs. Hudson Hartley, is the pianist for the choir and Mrs. C. E. Province is the director.

The little TV "Stars" were Betsy Quinley, Arlene Bates, Susan Gaujot, Rebecca Jane Ely, Roger Hartley, Allen Kinser, Mike Graham, Bobby Bledsoe, Eddie Lothoffer, Barry Culbertson, Johnny Pierce, Wynn Kelly, and John Paul Ely. Those who were ill and not able to make the trip were Ricky Myers, Patty and Nancy Graham and Mary Lynn Williams.

Those making the trip to Johnson City were Rev. and Mrs. Carl Bates, Mr. and Mrs. Flournoy Gaujot, Dr. and Mrs. H. A. Kinser, Mr. and Mrs. Lillard Graham, Mr. and Mrs. Mark Culbertson, Mr. and Mrs Bill Kelly, Mrs. Hudson Hartley and Mrs. Claude Ely, Charles Province and Bob David They were joined in Johnson City by Mr. David's daughter, Diane of East Tennessee State College.

Dr. and Mrs. Gabriel, Danny and Genie spent the weekend in Athens, W. Va., visiting Mrs Gabriels mother Mrs. Carl Eskew and sister and brother-in-law, Mr. and Mrs. Sandy Pennington.

Mrs. Lester Clark of Charleston, W. Va., and Mrs. Bess Gore Princeton, W. Va., aunts of Mrs. Dan Gabriel spent a few days last week visiting the Gabriels.

Mrs. Henderson Kirk is back home after visiting with her daughter and family in Riverside, Calif. Mrs. Kirk's daughter and children returned with her for a visit

Alvin Copeland, son of Mr. and Mrs. Billy Copeland is recuperating at his home from a tonsilectomy that he underwent at Johnson City.

Mr. and Mrs. L. V. Minor visited his sister, Mrs. Lee Potter in Kingsport, Saturday.

Mr. and Mrs. J. M. Miller of Bristol, Tenn. were visiting with relatives and friends here Sun.

Mr. and Mrs. B. Greer of Morrison City, Tenn. were visiting Betty Jane Quinley Saturday.

Ronnie Williams and Tommy Tiller , students at L. M U. were home for the weekend.

Mr. and Mrs. G. F. Serviss of Briston, Tenn. visited Sunday with Mrs. M. J. Pennington.

Mrs. W. P. West and children from Springfield, Va., visited last week with his mother, Mrs. Ruby Doss.

Jack Woodward of Norton, visited Friday with his parents, Mr. and Mrs. Maynard Woodward.

Mrs. Ray Sturgill, Mrs. Angus David and Mrs. Victor Minor were in Middlesboro Thursday.

Juanita Sarver, student at L. M. U. spent the weekend with her parents.

Bobby Burgan of the U. S. Naval Station at Norfolk, Va., visited last week with his mother, Mrs. Ruby Doss.

Jack Molesworth left Thurs to visit his father, George Molesworth, who is in the hospital in Cincinnati, Ohio.

J. W. Newman was visiting his daughter, Mrs. Carroll Chandler and family in Knoxville, Tenn., over the weekend, also his granddaughter, Sandra King who is a patient at St. Mary's Hospital, Knoxville, Tenn

Wert Wyatt was in Middlesboro on business this past week

Mr. and Mrs. Douglas Sproles attended the funeral of Mrs. Maynard Sproles, sister-in-law of Douglas, in Jellico, Tenn.

Mrs. Janice Stewart from Tampa, Fla., is visiting with her mother, Mrs. George Williams and family.

Mr. and Mrs. Jean Collins and family from Galax, Va. are visiting with their parents, Mr. and Mrs. H. P. Cox and Mrs. E. H. Collins and family.

Mr. and Mrs. Ross Graham are visiting with Mrs. Graham's parents, Mr. and Mrs. Joe Myers.

Benny Wyatt attended a D.O. Convention held in Roanoke, Va., over the weekend.

Charles Fleenor from East Tenn. State College was visiting with relatives and friends this weekend.

Lt. and Mrs. Stuart T. Jones of the U. S. Army in Baumholder, Germany announce the birth of a son, Steven Temple on Mar. 24. Mrs. Jones is the former Mary Virginia Kelly. Grandparents are Mr. and Mrs. W. P. Kelly, Pennington Gap, and Floyd Jones, Clarksburg, West Virginia.

Miss Doris Kelly of Roanoke, Va., has been visiting this past weekend with her parents, Mr. and Mrs. W. P. Kelly

Mr. and Mrs. D. H. Stallard, Sr. have returned to their home at Woodway after spending the winter in Florida.

Clyde Bailey and Ralph Howard attended the Bird Dog Training Show in Knoxville last weekend.

Charlotte Kelly of L. M. U visited her parents Mr and Mrs. Woodrow Kelly over the weekend

Mrs. M H Robbins was hostess to the Esther Circle of the WSCS at her home Thursday evening at 7 30

Tony Olinger is a patient at Lee General Hospital

Mr and Mrs Abe [illegible] of their two children [illegible] San Moore of Dayton [illegible] were visiting Mrs Elkins parents Mr and Mrs Moran Le[illegible] the weekend

Mr and Mrs He[illegible] spent Tuesday in Knoxville Tenn

Mrs Brad Shelb[illegible] is visiting her daughter and son-in-law Mr and Mrs Bill Keith and daughter Susan in Newport News From there she will accompany the Keiths on a vacation to Florida

Mrs Wesley Atwood and children Leste[illegible] of Springfield Penn are visiting the M S Culbertsons

Mr and Mrs Oscar [illegible] and Launa were visiting the Carrol Doss family in Knoxville the past weekend

Mr and Mrs Sammy [illegible] and children were Sunday dinner guests of Mr and Mrs Claude Hartley

Richard Stewart and [illegible] of Seattle, Wash., are visiting his mother, Mrs. Victoria Stewart.

Mr. and Mrs. Paul Robbins and Kathy were in Johnson City this past week.

Mr. and Mrs. S. G. Hill were in Bristol last week. They were guests at the home of Mrs. P. D. Pence and Hazel Peters.

Rev. and Mrs. W. B. Henderson of Big Stone Gap were Sunday afternoon guests at the home of the S. G. Hill and Herman Grigsby families.

Cadet Roy Milford Snead, III of Marion, Va., home for Easter vacation, spent Sunday with his grandparents, Mr. and Mrs. Jack King, before returning to Kentucky Military Institute, Lyndon, Ky.

Mrs. Joe Peters of Big Stone Gap, was the dinner guest of Mrs. Harvey Haburne last Tues.

Mr. and Mrs. D. A. Pierce and sons spent the weekend with their parents, Mr. and Mrs. W. R. Pierce, and Mr. and Mrs. E. R. Shockley at Maxmedows, Va.

RICHARD'S
CATAWBA WINE
90¢ At ABC Stores
RICHARD'S WINE CELLARS, INC.
Petersburg Virginia

ROGERS
HOME DECORATORS
Phone 396
Pennington Gap, Va.
- Floor Sanding
- Inlaid Linoleum
- Vinyl and Cork Tile
- Wallpaper — Paint
- Rubber and Asphalt Tile
- Ceramic and Plastic Tile

"We Install or Do-It-Yourself"

WHY TAKE CHANCES?

PLANT WHEELERS
Certified Hybrid Corn

Locally Grown, Tested, Proven, Treated

VPI 646 - VPI 648 - US 262A - IND 750

We May Be Out Advertised But Not Out Produced!

J. Hubert Wheeler - J. Tom Wheeler
Ewing, Va. Phone Lee 3303

PUBLIC AUCTION

Saturday, April 16 – 10:00 A. M.

Hop Ely (deceased) Household Goods

5 Rooms of Household Furniture, Including Some Antiques.

SALE CONDUCTED TO SETTLE THE ESTATE OF HOP AND OLLIE ELY.

"Southwest Virginia's Finest" LEE THEATRE Pennington Gap, Virginia

WEEK DAYS 6:45 p. m. - SAT. 12 NOON CONTINUOUS
SUNDAY 1:15 - 3:45 and 7:30 p.m.
ON SUNDAY NIGHT A SHOW AND ½

Sun., Mon., Tues., April 17, 18, 19
Sal Mineo — Susan Kohner
"THE GENE KRUPA STORY"
News Hare Arians Night

Wed. and Thurs., April 20, 21
Mario Lanza — Zsa Zsa Gabor
"FOR THE FIRST TIME"
Capt. Video No. 15 Little School Mouse

Fri. and Sat., April 22, 23
John Saxon — Linda Cristal
"CRY TOUGH"
Collee Miller
"STEP DOWN TO TERROR
Popeyes Pappy

SPECIAL STOCKER SALE

MONDAY, APRIL 18 - 2:00 P. M.

Lee Farmers Livestock Market

Jonesville, Virginia

WE WILL HAVE OUT O. COUNTY BUYERS FOR ALL GRADES OF CATTLE. BRING YOUR STOCKERS AND FEEDERS TO THIS SALE AND WE WILL HANDLE THEM TO GET YOU THE BEST AVAILABLE PRICE. WE ALSO HAVE A GOOD DEMAND FOR STOCK COWS. WE WILL BE GLAD TO HANDLE THEM AT THE SAME TIME.

J. K. BLUNSCHI, Manager

NOTICE

ABSOLUTE PUBLIC AUCTION SALE
OF
REAL ESTATE AND PERSONAL PROPERTY
OF A. M. MYERS, DECEASED

Saturday, April 16 - 10 A. M.

Sale will be held on the A. M. Myers premises, Lee County, Va., on Highway 58, 9 miles East of Jonesville, Va., and seven miles Southeast of Pennington Gap, Virginia.

Land to be sold consists of 97 acres valuable blue grass soil with 1.5 acres tobacco allotment. One two-story frame country home, three barns, two tenant houses and all necessary outbuildings. Also a store and home combination building with store fixtures. We have subdivided this farm into four tracts. You may buy one tract or the farm as a whole.

TERMS OF REAL ESTATE: 1-3 Down, Balance, one and two years.

Three Shares of Lee Farmers Tobacco Warehouse Stocks will be auctioned.

Personal property consists of horse drawn wagon, good mowing machine, corn drill, fertilizer distributor, plows, discs, rake, and many more farm implements. Also some household and kitchen furniture. Terms of personal property will be cash.

Free Silver dollars will be given away through the Sale.

Lunch will be served by the Ladies of Union Christian Church.

Sale being conducted to settle the estate of A. M. Myers and Carrie Myers, Deceased.

Sale Conducted By —

M. C. CLENDENEN AND O. V. CREECH, EXECUTORS

BROWN & FANNON
LAND & AUCTION CO.
SELLING AGENTS

T. E. Brown, Sales Mgr.
Phone 302-J-11
Pennington Gap, Va.

Morris Fannon, Auctioneer
Ph. WY-2-2084 or WY-2-5151
Troutville, Va.

WHY PAY $1000 MORE and get less than a Galaxie by Ford?

Last year, hundreds of thousands of people found that the Galaxie was "the buy" of a lifetime. In every detail it was the equal or master of cars costing hundreds of dollars more. The Galaxie by Ford became the *best-selling car in the world.* And now—for 1960—with all its advances in style, ride, room—the Galaxie is a better buy than ever!

Yes, this year more than ever, Galaxie is *the Thunderbird of the low price field.*

Want Thunderbird elegance? Look at Galaxie's rich carpeting and pleated fabrics!

You want Thunderbird performance? Thunderbird's own V-8 gives it to you, under Galaxie's sloping safety-vision hood

Want a wonderful new world of ride? Feel how Galaxie's new wide tread and five foot-long rear springs can uncurl the corners.

This 1960 Galaxie—for all its go and glamour—has all the room you'd ever want or need. *More real and true room for six passengers than you can get in some high-priced cars.*

Honestly, does it make sense to spend more when you can travel in luxury at a low Ford price? We're waiting to prove our point with a ride and a deal to please *you.* We'd be delighted to see you now.

F.O.A.F.

COME TEST-DRIVE THE FINEST FORDS OF A LIFETIME AT YOUR FORD DEALER'S

FORD—The Finest Fords of a Lifetime FALCON—The New use Ford THUNDERBIRD—The World's Most Wanted Car

Lee-Ford, Incorporated

Phone 37 Pennington Gap, Va. Dealer License No. 1548

ONLY YOUR FORD DEALER HAS AT USED CARS AND TRUCKS

ST. CHARLES

All that we can hold in our dead hands is what we have given away. Weekly Quote.

Guests last week of Mr. and Mrs. O. E. Hilton were Mr. and Mrs. Bob Hughs and son Ricky Lynn of Clearwater, Florida. Additional guests were Mr. and Mrs. Clyde Terry of Oak Ridge, Tenn. Mr. and Mrs. M. M. Wright and daughter, Paige, Finncastle, Mrs. S. W. Tanner of Lexington, Va., Mrs. Dillard Ball of Big Stone Gap.

Just arriving Sun. at the Herbert Turner home and Mrs. Raye Mercer at Woodway was Mr. and Mrs. Richard Mercer and two daughters, Debra and Tracey of Los Vegas, Nev. This visit from the Mercers is especially delightful for the Turners due to the fact they had never seen the new additions to the Mercer family. Mrs. Raye Mercer has another son, Jimmie who serves with the U.S. Army in Germany. Richard's furlough from the U. S. Air Force will last a month in which time they plan to spend equal time with their parents and other relatives. Mrs. Mercer is the former (Miss Freda Turner.)

Mrs. Tom Baker, Mrs. Carl Evans, Mrs. Herbert Turner were in Bristol Wed. on a business trip.

Mrs. M. H. Rambo of Pennington Gap accompanied Mrs. O. E. Hilton and Mrs. Ross Collier on a visit Sun. with Mr. and Mrs. Dillard Ball at Big Stone.

Mr and Mrs. Everett Gilliam visited recently in Knoxville, with their son and daughter-in-law, Mr. and Mrs. Martin Gilliam and daughter, Sharon.

Mrs. Alvin Taylor was hostess to the St. Charles Knitting Club at her home Tuesday nite. There were six present. Refreshments consisted of cake, coffee, sofe drinks.

In the spring a young mans fancy lightly turns to thoughts of love" and that isn't all that turns lightly my friend, spring does strange and wonderful things to people. In my case an exchanged smile made my day brighter. Starting out Sat. on the days shopping expedition feeling a bit weary and tired, I happened to pass by this lovely little lady in the super market, who had the brightest sprung.est look, who wore a lovely hat of all flowers She smiled and said, didn't I teach you once in school? and added that I looked ever so familiar, one word led to another and the conversation grew into a most interesting stage I failed to get the ladys name but I do hope she reads my column. One thing that she mentioned will alway remain with me, that its so sad to see anyone pass away in the winter months because they'll miss seeing the spring, she was such a lovely person and looked like spring itself in all its cheerfness. I came away feeling richly rewarded. I had made a friend!

Court of Honor

The Boy Scouts of America and the Scouts of St. Charles held their Court of Honor in April. Sunday night at the 1st Methodist Church. Clifford Judd of Wise, Va., who is Institional representative presented the Scouts with their Second Charter and commended them on their fine work There were five receiving their tenderfoot badges. Second class badges were awarded to ten persons, and merit badges were awarded to seven persons

Mrs Will B Copeland spent a weeks vacation in Kingsport, with Mr and Mrs Kermit Mullins, Nancy and Timmie

NBDC Meets

The Nannie Bland David Circle of the First Baptist Church met Friday night with Mrs. John Shover hostess, Mrs. Helen Joyce Wallen, president presided. Mrs. G. K. Beaver was in charg of the devotional period. Topic of program pertained to Baptist work in Spain with several taking part.

Projects discussed were the distribution of clothes to the needy families in the area and the group voted unanimously for cottage prayer meetings preceding the revival beginning Easter Sunday at the Baptist Church. The scripture reading coincided with the program. There were 14 members and guests present. At the adjournment of the meeting the hostess served refreshments.

A going away party for an old resident and a beloved friend was given for Mrs. Henry Sergener, better known as Mrs. Birdie Fugate, pianist for many years at the First Christian Church. The party was given at the home of Mrs. Herbert Turner and hosted by the Christian Church members. Approx. 30 attended. Mr. and Mrs. Sergener had sold their home at St. Charles and moved to their new home near Sneedville, Tenn. Mrs. Sergener was at one time registrar for St. Charles and area also. Refreshments were served.

Mr. and Mrs. George Richardson and daughters Patsy and Sue visited with Mrs. Richardsons brother Sunday, who is hospitalized at Johnson City, Tenn.

Rev. Claude Grace was guest speaker at the First Methodist Church Sunday night.

WSCS MEETS

The Methodist WSCS met Thurs. night with Mrs. Hazel Baker hostess, president, Mrs. Georgee Turner presided. Mrs. P. A. Hawkins had charge of devotion and program, which consisted of "The Easter Story" the entire program was carried out in the Easter season motif.

Mrs. J. B. Wylie was informed by phone of the arrival of her 28th grandchild. The new addition, a son, born to Mr. and Mrs Jerry B. Wylie of Portland, Oregon. The Wylies have one other child.

Dr. A. G. Barton and Dr. R.-D. Barton
OPTOMETRISTS
EYES EXAMINED
GLASSES FITTED
Closed Saturday Afternoons
Phone 174
Middlesboro, Ky.

From where I sit ... by Joe Marsh

He "Auto" Know Better

Should have seen the crowd come running when Cap Edwards breezed up to the Post Office in his brand-new buggy. It's one of those pint-size foreign cars with the motor in back and the trunk up *front*.

While folks opened doors, poked upholstery and peeked under the hood, Cap went in to pick up his mail. A minute later a fellow came up to him, all out of breath.

"Say, mister," he said to Cap, "better get back to your car. Somebody's opened the hood and swiped your whole darn engine!"

From where I sit, most of us are people of habit—new things take some getting used to. And, too, most of us have "favorites" for which there'll never be a substitute. For instance, my summer Saturday nights are spent on the porch with a refreshing glass of beer and close friends. Now maybe you have a "newer, better" way to spend Saturday. Fine! You do it your way. I'll do it mine. That's American—isn't it!

Joe Marsh

Copyright, 1960, United States Brewers Foundation

For The Best In Cut Flowers Potted Plants CALL NORTON FLORAL
Pennington Gap, Va.
Phone No. 641

MISS CARTER TO WED

Miss Nancy Carter

Mr. and Mrs. Raymond C. Carter, Sr., of Keokee, Va., announce the engagement of their daughter, Nancy Ann, to Mr Robert L. Hough, Jr., son of Mr. and Mrs. Virgil J. Kuntz, of Dayton, Ohio

Miss Carter is a graduate of Keokee High School, and is presently employed at the Anchor Metal Spinning Co., Dayton, O

Mr. Hough is an Alumnus of Roosevelt High School and is now attending the University of Cincinnati.

A May 21st Wedding is being planned

In the Hour of Need
Davidson's Funeral Home
Phone 196 Jonesville

Lee Flower Shop
Personal Service
On Your Flower Orders
Anywhere
— Call Us Collect —
F. T. D. MEMBER
Gertrude and Arnold Johnson
Phone
Jonesville
210
Pennington Gap
210

MACHINERY BARGAINS
Dies and Gas Power Units
Sawmill and Woodworking Machinery of Every Description. Industrial Machinery. Full Stock of Mill Supplies.
R. P. JOHNSON
Wytheville, Va.

Spring Is Here . . .

See us now for a loan that will make your plans for beautifying your home A Reality.

ENJOY A BRIGHTER, CLEANER, MORE MODERN HOME AND PAY FOR IT AS YOU ENJOY IT.

Lee Bank & Trust Co.
Pennington Gap *St. Charles*

REVIVAL REVIVAL REVIVAL REVIVAL

GOOD SINGING EACH NIGHT

SPECIAL MUSIC EACH NIGHT

THE POWELL RIVER ASSOCIATION OF BAPTIST CHURCHES

Invite You To Simultaneous Revivals

CHURCH	EVANGELIST	DATE	TIME
Admant	Rev. W. H. Parrott	April 18	7:30 p. m.
Beacon Light	Rev. Bob Culbertson	April 18	7:30 p. m.
Deep Springs	Rev. C. B. Dickenson	April 18	7:30 p. m.
Ewing 1st.	Rev. Tommy Woo	April 18	7:30 p. m.
St. Charles 1st.	Rev. Kester Green	April 18	7:30 p. m.
Rose Hill 1st.	Rev. Roy Walker	April 18	7:30 p. m.

Come Hear Old Fashioned Preaching On The

OLD BOOK - NEW BIRTH -BLESSED HOPE

Visitors Welcome - - - - - - Members Expected

WANT ADS

BATTERIES — Attention Coal Operators—We have the New 8D - 300 AMP "BAKER" Battery. Guaranteed to last and lower in cost.

Batteries recased, rebuilt and recovered We never sleep. Harlan Battery Builders, Baxter, Ky., at Lawnvale, Ph. 993 - 2812. Adv No. 13-4t.

16 FT Norriscraft Fiberglass 1958 model Boat fully equipped with 50 H. P. Johnson motor Complete with controls, ready to go Listed new for over $2 000. Now only $1,000. Creech Tire & Supply Co., Phones 177-178, Pennington Gap Easy payment terms
Adv. No 12-TF

PIANO — If you need a Piano, we have two brand new 1959 models at big savings Write for pictures and discount prices. Very Easy Terms.
McChister Music Company, Box No 354, Bristol, Tenn - Va. Adv No 13-3t.

FOR SALE — New 1960 Westinghouse 52 gal. water heater, only $79.95 - save $40.00 Creech Tire and Supply Co., Phones 177 - 178, Pennington Gap. Adv No 12-TF

LOANS TO FARMERS and STOCKMEN
Farm mortgage and production loans. Repayment to fit your farm income. See Rufus R. Rollins, second and fourth Monday morning - Clerk's Office; Afternoon - Livestock Market, Jonesville, Virginia.
FARM CREDIT OFFICE
Write Box 35, Big Stone Gap, Va., Phone 285.
Adv. No. 34-TF

18 GOOD USED TV Sets to choose from, some with new picture tubes $50 to $100 Creech Tire & Supply Co. Phones 177-178, Pennington Gap
Adv. No. 12-TF

WANTED AT ONCE-Rawleigh Dealer in Lee County Write Rawleigh's, Dept. VAD-520-3 Richmond, Va
Adv. No. 14-4t-pd.

PURINA Livestock, Dairy and Poultry Feeds of all kinds. Free delivery service. Call Doyle Feed and Grain, Rose Hill. Phone Lee 4000, days; 2531 nights.
Adv. No. 39-TF

MAKE GARDENING A PLEASURE — Get the Gibson Garden Tiller in a size to suit your needs. Reverse gear in all models. Creech Tire and Supply Co., Phone 178, Pennington Gap
Adv. No. 8-TF

FOR RENT—3-Room furnished apartment with bath, hot water and steam heat Phone 666, Pennington Gap.
Adv No. 8-TF

We Move A House Full In One Load and Save You Money
Sprinkle's Moving
Local and Long Distance
Phones 213-J or 632-J
Pennington Gap

FOR ATHLETE'S FOOT
Use T-4-L liquid for 3 to 5 days. Watch fresh-as-a- daisy, healthy skin replace the infection. If not delighted with instant-drying T-4-L, your 48c back from any druggist. Note: T-4-L is especially for severe cases. Use T-4-L FOOT POWDER too—gives antiseptic, soothing protection. NOW at PENNINGTON PHARMACY.
Adv. No. 14-3t.

FOR SALE — New 1960 model Amana Freezer, 20 ft. upright. $200.00 off list price. Creech Tire & Supply Co., Phones 177-178, Pennington Gap
Adv No. 12-TF

MONUMENTS - Buy Direct from our Wholesale Factory and Save up to 25 per cent. Easy Terms Write for Free Catalog Wholesale and Retail Monuments., 5 Tremont Place, Bristol, Tenn
Adv. 14-TF

SAVAGE LAWN MOWERS 19 and 22 inch, powered with Briggs and Stratton motor New wind-up starter and foot-operated adjustment of cutting height Hartley Furniture Co., Phone 246, Pennington Gap
Adv. 14-3t

WANTED TO BUY AT ONCE —Top dollar paid for good used coal ranges. Sprinkle's Bargain Basement, Phone 213-J, Pennington Gap.
Adv. 14-2t

VINYL FLOOR COVERING — In 6 ft. and 12 ft. widths Wears up to three times as long as ordinary linoleum and needs no waxing A variety of patterns and colors. Hartley Furniture Co., Phone 246, Pennington Gap
Adv. 14-3t

LUMBER FOR SALE Used Windows, 2 x 4's 2 x 6's, 2 x 8's, siding, weather boarding, flooring, all extra good. Very reasonably priced. Call J. M Anderson, Phone 25 or 593-J-3 Pennington Gap.
Adv. No 14-TF

ATTENTION HOMEMAKERS - Don't let dull scissors, knives and kitchen tools become an unnecessary chore. See or call Dillard Graham, Pennington Gap, Va. We sharpen all kinds
Adv. 13-TF

CARLOAD PAINT SALE — 33 colors and white, $1 98 gallon, flower pots 10c up, rugs 50c up, $6 95 chenille bed spreads, two for $5 00, fiberglass casting rod 99c. Bargain Sale on glass, pottery dishes and tools Factory Outlet, at Big Stone Gap on Pennington Highway. Open on Sundays
Adv No 12-6t

ATTENTION CRAFTSMEN and BUILDERS — Circle saws, 4 to 48 in., machine gummed set and harpened. Also jointer bits, wood chisels, and plane irons. Satisfaction guaranteed. Call Dillard Graham, Pennington Gap, Va.
Adv. 13-TF

KIRK'S BARBER SHOP—Now open on Main Street (opposite Jonesville Drug) in Jonesville Henry Devault and Ed Kirk.
Adv. No. 12-TF

ARE YOU BOTHERED with stomach ulcers, gas or digestive disturbances? If so try our special stomach medicine. Only $1.50 for 8 oz. bottle Fugate Drug, Pennington Gap. Phone No. 776.
Adv. No. 34-tf.

GOODRICH TIRES ON A BUDGET PLAN — Small down payment, remainder on easy payment plan to suit you—Texaco Service Center, Phone 740, Pennington Gap.
Adv No. 8-TF

FOR SALE — New 1959 models 1 - 10 ft. Westinghouse Freezer, chest type; 2 - 15 ft. Westinghouse Freezers, chest type; All at closeout prices of 10 per cent above cost. Creech Tire & Supply Co., Phones 177 - 178, Pennington Gap.
Adv. No 12-TF

Order of Publication

VIRGINIA

In the Clerk's Office of the Circuit Court of Lee County, the 31st day of March, 1960

John D. Lewis, Complainant VS. In Chancery, Mable Winningham Lewis, Noblesville, Indiana, Defendant.

The object of this suit is to obtain a Divorce from the defendant A VINCULO MATRIMONII upon the grounds of desertion

An affidavit has been made and filed (that the defendant is not a resident of this State it is ordered that she appear before this court within ten days after due publication of this order and protect (her) interests herein.

An Extract-Teste, Edgar Bacon, p. q., Jonesville, Va

Arthur T Burchette, Clerk
By: Gertrude P Napier, Deputy Clerk
Adv. No. 14-4t

FOR PORTRAITS, Copy work, Enlargements, Photostatic work, also quick Finish Work, it's Whipple's Studio in St. Charles Special attention given to enlargements Phone 3281
Adv. No 14-tf

KIDNEY DANGER SIGNALS Getting up nights, burning, frequent or scanty flow, leg pains or backache may be warning of functional kidney disorders-"Danger Ahead". Help nature eliminate excess acid and other wastes Flush kidneys with BUKETS. Your 50c back at any drug store in 4 DAYS if not pleased. NOW at PENNINGTON PHARMACY.
Adv No 14-3t

FOR SALE — Registered Angus Bull, 2 years old. Plenty of size and quality. Garland Ely, phone 221 day 265 night, Jonesville, Va.
Adv. 13-TF

Raise Your Own Brooms, get good broom corn seed at Service Grocery in Pennington Gap, or Denton's Grocery in Woodway Get brooms tied by J. M Moseley, Woodway Va., phone 398-J-3
Adv No 14-2t

SCRATCH-ME-NOT
WITH ITCH-ME-NOT
.coeVD 1 S t

Apply ITCH-ME-NOT. In 15 minutes, if the itch needs scratching, get your 48c back. You feel the medication take hold to quiet the itch in minutes; watch healthy, clear skin come on. Get ITCH-ME-NOT from any druggist for external skin irritations NOW at PENNINGTON PHARMACY.
Adv. No. 14-3t.

FOR SALE — Bunting Porch and Lawn Furniture. New style, three passenger steel glider with ball-glide aluminum arms. 3-piece set only $52.40. Hartley Furniture Co., Phone 246, Pennington Gap.
Adv 14-3t

APARTMENT FOR RENT—3 rooms, bath, kitchen equipped with cabinets. Water furnished. Call Ray Barron. Phone 18 or 468, Pennington Gap, Va.
Adv. No. 14-tf

FOR SALE — 16 ft. New Amana Freezer — Refriggerator Combination. Save $170.00 — 1960 model. Creech Tire & Supply Co., Phones 177 - 178, Pennington Gap.
Adv. No 12-TF

See Other Classified Ads On Page 5

Flowers Bring Easter Glory Into Your Home - Flowers Say Happy Easter Best

Send Easter Flowers **NORTON FLORAL CO.** **Pennington Gap - Phone 641**

Visit Our Shop and Green House - Big Boy Tomato Plants Available Next Week

The POWELL VALLEY NEWS

Published Every Thursday, at Pennington Gap, Virginia
— By The —
POWELL VALLEY PRINTING COMPANY

Entered at the Post Office at Pennington Gap, Virginia
As Mail Matter of the Second Class

Ben Hur Couple To Hold Open House On 25th Anniversary

Mr. and Mrs. Doyle Perry will celebrate their Silver Wedding Anniversary on Sunday, April 25, with open house

The Perrys extend a cordial invitation to their friends and neighbors to join with them on this observance, between the hours of one and five on Sunday afternoon, April 24, at their home in Ben Hur.

No individual invitations are being sent, the Perrys said.

Revival Starts At Deep Springs Mon.

A series of revival services will begin Monday, April 18, at Deep Springs Missionary Baptist Church, the pastor, Rev. Floyd Haun announced today.

Evangelist Bascom Dickenson, pastor of Sinking Creek Missionary Baptist Church, Johnson City, Tenn., will bring the messages each evening at 7:30 o'clock.

The public is cordially invited to attend

FOR SALE

Four Room House situated on large .59 acre lot fronting 180 ft. on Highway 421, near Woodway, Va. This House is very conveniently located with water installed, electricity and telephone. There is also a store building, smoke house, and chicken house on the property.

Furniture: Electric Stove, Refrigerator, Living Room Suite, Bed Room Suite, Chairs, etc. You can buy the Real Estate and Furniture separate or all together.

This property is priced cheap for a quick sale.

General Warrenty Deed Immediate Possession

For Further Information Contact:

LEE AUCTION COMPANY, INC.
(The Buyers and Sellers Friend)

Sales Mgr: Denver R. Browning, Jonesville, Va., Phone 100
Auctioneer: Dana R. Wolfver, Pennington Gap, Va., Phone 149 W-4

Better, easier, Rotary Tilling with finger tip controlled full power reverse!

Simplicity

Roticul

TILLER-CULTIVATOR

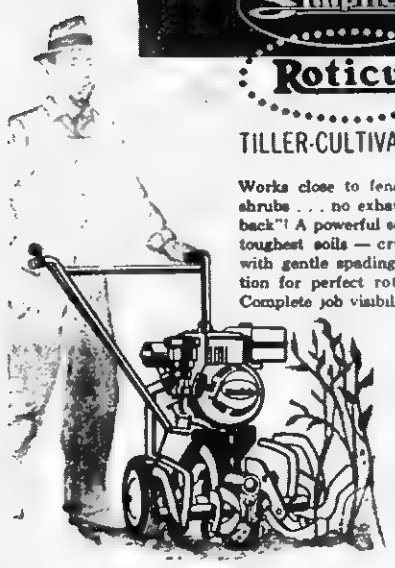

Works close to fences, between shrubs . . . no exhausting "pull-back"! A powerful sod-buster for toughest soils — crumbles soil with gentle spading, lifting motion for perfect rotary tilling. Complete job visibility.

$155.00

Let us show you how easy it is to own a ROTICUL!

PENNINGTON HDWE. & FURN. CO.

PENNINGTON GAP PHONE 92 BIG STONE GAP PHONE 650

Town Talk

Continued from Page 1

tree and he could not free himself. He finally faded away but his beard remained; turned into a plant, spread from tree to tree, a reminder that love cannot be purchased with a "yard of braid and a cake of soap."

FORMER PENNINGTON GAP MAN DROWNED IN ALA.

The drowning of Leander Hughes, son of Mrs. Rebecca Hughes of Pennington Gap is reported.

He is said to have drowned, along with another man, while they were fishing in an Alabama stream and their boat sunk.

Hughes was a veteran of World War II

LIVESTOCK SHOW

(Continued From Page 1)

Gap Chamber of Commerce awarded $5 gift certificates to five lucky exhibitors. These certificates are good for merchandise at any place of business belonging to the Pennington Gap Chamber of Commerce. These certificates along with the financial support given by business places of the county listed in a previous edition of the NEWS, are designed to offer encouragement to the youngsters who participate Those receiving certificates were Fredrick Cox, Glen Noah, Johnny Laningham, James Dean and Doyle Hurd.

Trophies and cash awards were given to the first six placings in the show, and each exhibitor received $5 to help defray trucking expenses to and from the show

The first ten of the thirty one placings in the show follow: Sam Lyle, Jonesville; Pattie Sue Ely, Flatwoods; Larry Parsons, Woodway; Jimmy Tomlinson, Pennington Gap; Kenneth Crabtree, Maxine Lyle, Jonesville, Barbra Parkey, Thomas Walker and Glen Noah, Thomas Walker

All FFA and 4-H exhibitors will enter their animals in the annual area Junior Livestock Show and sale to be held in Bristol on April 19

Persons interested in purchasing top quality beef from one of these animals should place their order with their wholesale or retail dealer in the area For further information on the sale, contact the agricultural workers of the county

After Church On Sunday Come To

Nancy's Cafe

East Pennington Gap

SUNDAY DINNER

Only $1.00

(Childs Plate Only 50c)

Choice Of

HAMBURGER STEAK
PORK CHOPS
FRIED CHICKEN
VEAL CUTLETS
CHUCK WAGON STEAK
COUNTRY HAM
CHICKEN and DUMPLINGS
With 3 Vegetables, Salad Dessert and Drink

Miss Creech To Wed In Summer

MISS ALICE GAIL CREECH

Mr. and Mrs Curtis L. Creech of Pennington Gap, Virginia, announce the engagement of their daughter, Alice Gail to Daniel Harte Holtzclaw, son of Mr and Mrs. Harry Holtzclaw of Stanford, Kentucky

Miss Creech, a graduate of Pennington High School, will graduate in May from the University of Kentucky with a BA degree in Social Work

Mr. Holtzclaw was graduated from Stanford High School and is now a senior at the University of Kentucky majoring in Mechanical Engineering.

An early summer wedding is planned at First Methodist Church, Lexington, Kentucky, with the Rev Thomas Fornash performing the ceremony.

JENNINGS ASKS—

(Continued From Page 1)

gathering came when Edgar Bacon, Jonesville attorney took the floor, at the request of party leaders workers and officers, as he expressed it to reply to charges made against the Democrats of Lee County the recent county-wide election

"You should be happy and proud politically, of the hard honest, lawful work done by the candidates and workers of the party in the recent election," he said He stated that the Democrats had one of the best tickets in the history of the party in the last election The results of the election proved it," he said

Bacon reviewed briefly the "events leading up to the recent election" He referred to the "long and arduous law suit required to recover what was rightfully a Democratic victory four years ago"

Bacon described in detail how the workers in the Democratic party painstakingly checked the poll tax list prior to the last election "This check,' he said, "based on the poll tax list, showed a democratic majority of 1896 votes.

"Then," he charged "Republican Headquarters opened and Republican workers were busy taking voters from their headquarters to the County Registrars office, where they secured their absentee ballots and then back to Republican headquarters" This activity awoke a sleeping giant," Bacon said "Our organization, by far the best went to work Our people who live in other states, but call Lee County their home, have a right to vote and we saw to it that they were qualified to vote'

He charged that Republican leaders had pledged prior to the election," to win at the polls or law it out." "But with our faithful and tireless workers, the Republican workers were defeated soundly and lawfully," he said

Referring to the Republican nominee for the Ninth District's seat in the House of Representatives, E. Summers Sheffey, who has referred to himself as a "Political Tiger", Bacon said, the Republican Tiger will leave Lee County with his tail between his legs."

Clyde Y Cridlin, Jonesville Attorney, acted as master of ceremonies.

NEXT WEEK — Big Boy Tomato Plants, Petunias, Scarlet Sage Snap Dragons, Gladiolus bulbs. Visit our Shop and Green House. Norton Floral Co., Pennington Gap, Phone 641.

ME CIRCUIT—

(Continued from Page 1)

rough April 29 The pastor, C D Quillen, will be the evangelist Services begin each evening at 7 30 The public is cordially invited to attend

A revival will be conducted at the Camp Ground Church beginning May 9, and continuing through May 18 The Reverend Mitchell O. Potters, pastor of the St. James Methodist Church Knoxville, Tenn., will be the guest evangelist Reverend Potters is one of the outstanding preachers in our Holston Conference He has had great success in the field of evangelism during his pastorates The public is cordially invited to attend these services, beginning each evening at 7 30

A revival will begin at the Bowling Chapel Church on May 23 and continue through May 27 The pastor, C D Quillen, will be the evangelist The public is cordially invited Services begin at 7:45.

WHO'S NEW?

Born to Mr. and Mrs. Mark Yeary, April 6, in Harlan Memorial Hospital, a daughter, Vickey Lynn, weighing 9 lb. 10 ozs.

Patricia Marie Robbins, 7 lbs. 12 ozs. Born March 21, in Dayton. Daughter of Mr. and Mrs Tate Robbins, formerly of Pennington Gap, RFD

Born April 7, to Mr. and Mrs. Jimmy Kinser of Rt. 3, Jonesville, a daughter named Donna Kay, weighing 5 lbs. 13 ozs.

Born April 9, to Mr. and Mrs. Frank Litton of Rt. 2, Pennington Gap, a daughter weighing 8 lbs.

GOOD FARMING—

(Continued From Page 1)

Using the right equipment that is in excellent working condition is very important with fertilizer placement.

Card of Thanks

We would like to express our thanks to our friends and neighbors for their kindness and sympathy shown us during the illness and death of our dear husband and father, James Eli Hughes. We want to especially thank the ministers, Rev. Melburn Morelock and Rev. Alec Willis and also Sturgill Funeral Home.

Mrs. Eli Hughes
and Children.

NOTICE

Dr. Daniel Gabriel, M. D.

OFFICE HOURS EFFECTIVE
MONDAY, APRIL 18, 1960
10:00 A. M. To 5:00 P. M. Daily
Wednesdays - 10:00 A. M. To 2:00 P. M.

(SATURDAY, APRIL 16, WILL BE THE LAST DAY THAT THIS OFFICE WILL BE OPEN FROM 6:00 P. M. UNTIL 8:00 P. M., AS HAS BEEN THE PRACTICE FOR THE PAST SEVERAL YEARS.)

BARN PAINT SALE

Regular $3.50 a Gallon
KENTUCKY RED - - - $2.60 A Gal. in 5's
Rich red in color, heavy bodied. 10c a Gallon Higher in 1's

Regular $4.40 a Gallon
WHITE BARN PAINT - $3.59 A Gal. in 5's
Heavy bodied with lots of pigment 10c a Gallon Higher in 1's

LEE WALLPAPER & PAINT COMPANY
PHONE 368 PENNINGTON GAP

There's Still Time To Order

EASTER FLOWERS

Corsages, Potted Plants

CALL US FOR PERSONAL SERVICE

LEE FLOWER SHOP

Call Pennington or Jonesville — 210

Also in Sneedville, Tennessee — Phone 4210

If you are looking for some cheap transportation, we have just traded for some older models, several one owner cars, some with not too much mileage. We have to move them. Come in and look at these cars. They are priced to move.

1953 Dodge 4-Door Sedan
1953 Ford 2-Door Sedan
1953 Chevrolet 4-Door Sedan
1951 Dodge, One Owner, In Good Shape
1951 Chevrolet, Formerly Owned by Loyd Brewer
1950 Chev. Coupe, Formerly Owned by Troy Bailey
1947 Chevrolet Aero-Sedan, Bought New By Mr. Henry Grabeel, Ex-Mayor of Pennington Gap

Jessee Chevrolet Sales Co., Inc.

"WHERE GRANDPAP TRADED HIS BUGGY FOR A CHEVROLET"
DEALER LICENSE NO. 205
DAY PHONE 55

JIMMY JESSEE NITE PHONE 55 | EARL JOHNSTON NITE PHONE 668-J | CLAUDE ELY NITE PHONE 366-J

Easter *Greetings*

From

Fletcher's

DRY CLEANING and LAUNDRY
and
Employees

As the Easter Season draws near, may we express the hope that the Radiance of the Day will shine brightly in your homes and in your hearts throughout the year.

DEATHS and FUNERALS

MRS. LORETTA WILLIS

Mrs. Loretta Willis, 54, died Friday, April 8, at the home of a brother, Coy Maness, near Big Stone Gap.

Surviving are her father, J. P. Maness, Blackwater; three sons, Joseph Dave, Indianapolis, Ind.; Albert, Jr., and Charles L., both of Camby, Ind.; three daughters, Mrs. Rebecca Ann Christian, Camby, Ind.; Mrs. Leona Jones, Noblesville, Ind.; Miss Eleanor Willis, Pennington Gap; two brothers, Coy Maness, Big Stone Gap, and Bascom Maness, Gate City; a sister, Mrs. Omie Willis, Blackwater, and eight grandchildren.

Funeral services were held Monday afternoon at Willis Chapel Church, with the Rev. W. F. Minton officiating. Burial followed in the family cemetery nearby, Sturgill Funeral Home in charge of arrangements.

MRS. ELLEN CARROLL

Mrs. Ellen Bays Carroll, 74, died Friday, April 8, at her home in Hubbard Springs, after a long illness.

She was a member of Hubbard Springs Christian Church and was a life-long resident of Lee County.

Surviving are a daughter, Miss Maxie Carroll, Hubbard Springs; son, Howard L. Carroll, Clifton Forge, Va.; and a sister, Mrs. Florence Snodgrass, Duffield.

Funeral services were held Sunday afternoon in Hubbard Springs Christian Church, with the Rev. Richard Maynard officiating. Burial was in Hubbard Springs Cemetery, Copeland Funeral Home in charge of arrangements.

BELLE SARGENT

Miss Belle Sargent, 59, Jonesville, died Sunday, April 10, after a brief illness.

Surviving are two brothers, Oscar Sargent and Murphy Sargent, both of Jonesville; four sisters, Mrs Mae Parsons, Richmond, Va.; Mrs Edith Morgan, Silver Springs, Md.; Mrs. Bonnie Garrett and Miss Elizabeth Sargent, both of Jonesville.

Funeral services were held on Tuesday afternoon at the Camp Ground Methodist Church, with the Revs Claude Quillen and Ray Stafford officiating. Burial was in McClure Cemetery near Jonesville. Davidson Funeral Home in charge of arrangements.

ED M. NEFF

Ed M. Neff, 40, of Jonesville, died Monday, April 11, after a brief illness.

Surviving are his wife, Mrs. Estelle Neff, Jonesville, two sons, Dorris and Eddie Neff, both at home; his mother, Mrs. Susan Neff, Jonesville; three brothers, Jeff and Dave, both of Middletown, Ohio, and Moss, of Jonesville; two sisters, Mrs. Birg Sergent, Jonesville, and Mrs Elmer Hopkins, both of Jonesville

Funeral services were held on Tuesday afternoon at Friendship Baptist Church, with the Rev Duncan officiating.

Burial was in Thompson Settlement Cemetery, Davidson Funeral Home in charge of arrangements.

MORRISON G. SLAGLE

Morrison G. Slagle, 87, died at his home Wednesday, April 13, after a lingering illness.

He was a retired farmer and a member of Pond View Primitive Baptist Church.

Surviving are nine sons, G. F., Jonesville, C W, Sam, Hascue and M. F., all of Pennington Gap; Clarence and Cleveland, both of Dayton, Ohio; Caster, Bellebrook, Ohio; Joe, Springvalley, Ohio; one brother, Hiram Slagle, Hereford, Texas; 30 grandchildren and 27 great-grandchildren.

Funeral services will be held at the home at 2:00 p. m. Saturday, with the Revs. W. F. Minton and George Gibson officiating. Burial will follow in the family cemetery, Sturgill Funeral Home in charge of arangements.

PALMER OAKLEY

Palmer Oakley, of Pennington Gap, died Wednesday, April 13, after a lingering illness.

Surviving are his wife, Mrs. Myrtle Oakley; two daughters, Mrs. Golden Miser and Mrs. Nilla Kleineick, both of Pennington Gap; 9 grandchildren and ten great-grandchildren; one brother, Willie Oakley, Pennington Gap.

Funeral services will be held at 2:00 p. m. Friday at Harber's Chapel Church, with Revs. W. F. Minton and Mack Gibson officiating. Burial will follow in Lee Memorial Park, Sturgill Funeral Home in charge of arrangements.

NOTICE

It is the intention of this Board to propose the following county ordinance for adoption at their regular meeting to be held on July 6, 1960.

Whereas, prior to the 1959 special session of the General Assembly of Virginia, a portion of all taxes received from the sale of dog licenses were paid over to the Commonwealth of Virginia; and,

Whereas further, prior to the 1959 special session of the General Assembly of Virginia, all fines for the violation of the dog laws were paid over to the Commonwealth of Virginia; and,

Whereas Virginia Code section 29-184.2 (C) as amended in the special session of the General Assembly of Virginia in 1959 does authorize the individual counties to adopt an ordinance establishing the county dog license tax to be retained by the individual counties thereby making Virginia Code Section 29-184 (as amended) inoperative; and,

Whereas Virginia Code Section 29-184.4 will allow the governing body of any county to enact local ordinances corresponding in nature and scope, and not in conflict with, the presen state laws

BE IT HEREBY RESOLVED, that the Lee County Board of Supervisors adopt the following ordinance in accordance with the authority vested in them by section 29-184.2 (c) and 29-184.4 of the Code of Virginia of 1950 (as amended)

BE IT HEREBY FURTHER RESOLVED, that these ordinances be known as the Lee County Dog Ordinances.

Lee County Board of Supervisors
Clyde W. Hobbs, Chairman

This notice in accordance with Virginia Code section 15-8 of 1950 (as amended).

A COPY TESTE: Arthur T. Burchette, Clerk, Board of Supervisors, Lee County, Va.

Section 1 — DEFINITIONS GENERALLY

(A) "Livestock" includes cattle, sheep, goats, swine and enclosed domesticated rabbits or hares.

(B) "Poultry" includes all domestic fowl, and game birds raised in captivity.

(C) "Own" and "Owner" include any person having a right of property in a dog, and any person who keeps or harbors a dog or has it in his care, or who acts as its custodian, and any person who permits a dog to remain on or about any premises occupied by him.

(D) "Kennel" means an enclosure wherein dogs are kept and, from which they connot escape.

(E) "Dog Warden" means an officer appointed by the Circuit Judge under Virginia Code Section 29-184.2 (as amended) to enforce the dog ordinances of Lee County.

(F) "Treasurer" includes the treasurer of each county and city, or other officer designated by law to collect taxes in such county or city.

Section 2—AMOUNT OF LICENSE: It shall be unlawful for any person to own a dog four months or over in this county unless such dog is licensed, as required by the provisions of Chapter 9, of the Code of Virginia of 1950 (as amended). Dog licenses shall run by the calendar year, namely, from January first to December thirty-first, inclusive, and the license tax, which shall be the only license tax on dogs in this State or County, shall be payable at the office of the treasurer and shall be as follows:

Male — For a male dog, one dollar.

Unsexed Female — For an unsexed (successfully spayed) female dog, one dollar

Female — For a female dog, three dollars.

Kennel for Twenty Dogs — For a kennel of twenty dogs, fifteen dollars.

Kennel for Fifty Dogs — For a kennel of fifty dogs, twenty-five dollars.

Section 3—WHEN LICENSE TAX PAYABLE: License tax on dogs shall be due and payable as follows

(A) On or before January first and not later than January thirty-first of each year, the owner of any dog four months old or older shall pay a license tax as prescribed in the preceding section

(B) If a dog shall become four months of age or come into the possession of any person between January first and November first of any year, the license tax for the current calendar year shall be paid forthwith by the owner

(C) If a dog shall become four months of age or come into the possession of any person between October thirty-first and December thirty-first of any year, the license tax for the succeeding calendar year shall be paid forthwith by the owner and such license shall protect such dog from date of purchase.

Section 4 PAYMENT OF LICENSE TAX SUBSEQUENT TO SUMMONS: Payment of the license tax subsequent to a summons to appear before a trial justice or other court for failure to do so within the time required shall not operate to relieve such owner from the penalties provided

Section 5—EFFECT OF DOG NOT WEARING COLLAR AS EVIDENCE: Any dog not wearing a collar bearing a license tag on the proper calendar year shall prima facie be deemed to be unlicensed; and in any proceedings under the Dog Ordinances of Lee County the burden of proof of the fact that such dog has been licensed, or is otherwise not required to bear a tag at the time, shall be on the owner of the dog

Section 6—HOW TO OBTAIN LICENSE Any person may obtain a dog license by making oral or written application to the treasurer of the county accompanied by the amount of the license tax and certificate of vaccination, when such is required by ordinances duly adopted by the governing body of this county. The treasurer shall only have authority to license dogs of resident owners or custodians which reside within the boundary limits of Lee County and may require information to this effect from any applicant. Upon receipt of all information herein required, the treasurer shall issue a license receipt for the amount, on which he shall record the name and address of the owner or custodian, the date of the payment, the year for which issued, the serial number of the tag, whether male, unsexed female, female or kennel, and deliver the metal license tags or plates herein provided for.

Section 7—WHAT DOG LICENSE SHALL CONSIST OF: A dog license shall consist of a license receipt and a metal of the same style and design as is prescribed under Section 29-189 of the Code of Virginia of 1950 (as amended).

Section 8—DUPLICATE LICENSE TAGS: If a dog license shall become lost, destroyed or stolen, the owner or custodian shall at once apply to the treasurer who issued the same for a duplicate license tag, presenting the original license receipt. Upon affidavit of the owner or custodian before the treasurer that the original license tag has been lost, destroyed or stolen, he shall issue a duplicate license tag which the owner or custodian shall immediately affix to the collar of the dog. The treasurer shall endorse the number of the duplicate and the date issued on the face of original license receipt. The fee for a duplicate tag shall be twenty-five cents which shall be paid into the dog fund and reported in the gross dog license collections

Section 9—DISPLAYING RECEIPTS; DOGS TO WEAR TAGS: Dog license receipts shall be carefully preserved by licensees and exhibited promptly on request for inspection by the County Dog Warden. Dog licenses shall be securily fastened to a substantial collar by the owner or custodian and worn by such dog, and it shall be unlawful for the owner to permit any licensed dog four months old or over to run or roam at large at any time without a license tag, except that when engaged in lawful hunting, in the open season and accompanied by the owner or custodian, the collar and tag may be temporarily removed.

Section 10—REGULATING KENNEL DOGS. The owner of a kennel shall securely fasten the license tags to the kennel enclosure in full view and keep one of the identification plates provided therewith attached to the collar of each dog authorized to be kept enclosed in the kennel. Any identification plates not so in use must be kept by the owner or custodian and promptly shown to the County Dog Warden upon request. A kennel dog shall not be permitted to stray beyond the limits of the enclosure, but this shall not prohibit removing dogs therefrom temporarily while under the control of the owner or custodian for the purpose of exercising, hunting, breeding, trial or show. Where permits are granted under Section 29-192 of the Code of Virginia of 1959 (as amended) such permits shall be valid also as to the County and a copy of such permit shall be given to the County Dog Warden immediately upon its issuance by the State Commission to the owner or custodian of such kennel.

Section 11—SEIZURE OF DOGS BY DOG WARDEN The dog warden or other officer finding a stolen dog, or a dog held or detained contrary to law, shall have authority to seize and hold such dog pending action before the County Court or other Court. If no such action is instituted in five days the Dog Warden or other officer shall deliver the dog to its owner. The presence of a dog on the premises of a person other than its legal owner or custodian shall raise no presumption of theft against the owner of such premises, but it shall be his duty to notify the Dog Warden thereof and the Dog Warden shall take such dog in charge and notify its legal owner to remove him. The legal owner shall pay a reasonable charge for the keep of such dog while in the possession of the Dog Warden.

Section 12—DOGS KILLIN OR INJURING SHEEP OR OTHER LIVESTOCK OR POULTRY: It shall be the duty of the Dog Warden who may find a dog in the act of killing, injuring, worrying or chasing sheep, or killing or injuring other livestock, to kill such dog forthwith whether such dog bears a tag or not, and any person finding a dog committing any of the depredations mentioned in this section, shall have the right to kill such dog on sight. The County Board of Supervisors or the County Court or other Court, shall have the power to order the Dog Warden or other officer to kill any dog known to be a confirmed poultry killer, and any dog killing fowls for the third time shall be considered a confirmed poultry killer. The Dog Warden or other person who has reason to believe that any dog is killing livestock, or committing any of the depredations mentioned in this section, shall apply to a Justice of the Peace of Lee County who shall issue a warrant requiring the owner or custodian, if known, to appear before the County Court at a time and place named therein, at which time evidence shall be heard, and, if it shall appear that such a dog is a livestock killer or has committed any of the depredations mentioned in this section, the dog shall be ordered killed immediately, which the Dog Warden, or other officer designated by the Court to act, shall do

Section 13—KILLING UNLICENSED DOGS. It shall be the duty of the Dog Warden to kill any dog of unknown ownership found running at large on which license has not been paid; provided that the Dog Warden may deliver such dog to any person in the County who will pay the required license fee on such dog, with the understanding that should the legal owner thereafter claim the dog and prove his ownership, he may recover such dog by paying to the person to whom it was delivered by the Dog Warden, the amount of the license fee paid by him and a reasonable charge for the keep of the dog while in his possession. Any person, Dog Warden or other officer killing a dog under this section shall bury the same.

Section 14—DISPOSAL OF DEAD DOGS: The owner of any dog which has died from disease or other cause shall forthwith cremate or bury the same. If he fails to do so, the County Court, after notice to such owner, shall order such dead dog to be cremated or buried by such person as it may designate and shall require the owner to pay the person so designated not exceeding the sum of two dollars and fifty cents, free from all encumbrances in favor of such owner If the owner of any dead dog is not known, such person shall be entitled to recover the sum from the dog fund of the County

Section 15-UNLAWFUL ACTS The following shall be deemed unlawful acts and constitute misdemeanors punishable by a fine not exceeding $300.00, a jail sentence not exceeding thirty days, either or both:

(1) Diseased Dogs—For the owner of any dog with a contagious or infectious disease to permit such dog to stray from his premises if such disease is known to the owner.

(2) Female Dog in Season For the owner of any female dog to permit such dog to stray from his premises while such dog is known to be in season.

(3) Removing Collar and Tag —For any person, except the owner or custodian, to remove a legally acquired license tag from a dog.

(4) Concealing a Dog- For any person to conceal or harbor any dog on which the license tax has not been paid, or to conceal a mad dog to keep the same from being killed.

Section 16—FIELD TRIALS; NIGHT TRIALS AND FOX HOUNDS RUNNING AT LARGE: Whenever special permits are granted to owners or custodians of dogs for field trials, night trials or for permits allowing fox hounds to run at large by the State Commission of Game, Inland Fisheries and Dogs as provided by Sections 29-210, 29-211 and 29-212 of the Code of Virginia of 1950 (as amended) such permits shall be recognized by the County, and no further permit granting such privileges as enumerated under 29-210, 29-211 and 29-212 shall be necessary provided a copy of such permits are filed with the County Dog Warden immediately upon the receipt of the same by owners and custodians from the State Commission.

Section 17—PENALTIES FOR VIOLATION OF THE COUNTY DOG ORDINANCES: Any person who shall make a false statement in order to secure a dog license to which he is not entitled, shall be fined not less than five dollars nor more than one hundred dollars. Any person convicted of failure to pay the license tax prior to February first of any year, or as otherwise provided in this chapter, on any dog owned by him, shall be fined not less than the amount of the license tax required by law to be paid on such dog, nor more than ten dollars, and be required to obtain proper license forthwith, and unless the fine and license tax is immediately paid, the County Court shall order the dog killed by the Dog Warden or some other officer, but the killing of such dog shall not relieve its owner of the payment of the fine and the license tax already due. If a dog be found running and roaming at large at any time of the year in violation of the provisions of section 9 and 10 its owner shall pay a fine of not less than two dollars and fifty cents for the first offense and five dollars for each offense thereafter; and, if it is a kennel dog, the license may be revoked if the County Ordinance appears to the County Court to have been violated by reason of carelessness or negligence on the part of the owner, who shall thereupon be required to secure individual licenses on each dog. Any other violation of the County Dog Ordinances, for which no specific penalty is provided, shall be a misdemeanor, which, upon conviction thereof, shall be punished by a jail sentence not exceeding thirty days, a fine not exceeding three hundred dollars, either or both.

Adv. No. 15-4t

DR. W. L. WHIPPLE
Optometrist
Professional Building
Pennington Gap, Va.
Phone 431
— EYES EXAMINED —
— GLASSES FITTED —
HOURS: 9:00 to 4:00
Evenings by Appointment
Closed Wednesdays

Sturgill's

offer

Considerate Service

Beautiful Chapel

Quality Furnishings

Convenient Parking

Sturgill Funeral Home
Phone 20
Pennington Gap, Virginia
Ambulance • Anywhere • Anytime

WANT ADS

SPECIAL - 11-piece living room group. Sofa and club chair, brown, with 2 step end tables, 1 cocktail table, 2 lamps, 2 cushions, 2 scatter rugs - all for $199.50. Style, quality terms. And by the way, the Vacuum Sweepers are $8.00 today. Pennington Hardware & Furniture Co., Pennington Gap, Phone 600
Adv. 15-1t

FOR RENT — 1.45 acre tobacco. Phone 666, Pennington Gap, Va
Adv 15-1t

FOR SALE — Enamel Paint. $1.25 Gal. Bargain Barn, Ben Hur, Va
Adv. 15 1t-pd.

SOMETHING NEW has been added for Friday, Saturday and Sunday this week. 1000 Evergreen Shrubbery, $1.95 and $2.95 each. HURRY to Factory Outlet at Big Stone Gap, on Pennington Highway.
Adv. 15-2t

FOR SALE — 5-piece bedroom suites, $37.95. Bargain Barn, Ben Hur, Va.
Adv. 15-1t-pd

REFRIGERATION TROUBLES? Or Home Deep Freezers. Electric Water Heaters or Electric Ranges. Call Galloway Refrigeration, Pennington Gap, 381-W-1. Emergency calls on Sunday. Shop at Stone Creek.
Adv. 15-4t-pd.

FOR SALE — Rifles, Shot Guns and Pistols. Bargain Barn, Ben Hur, Va
Adv. 15-1t-pd.

FOR SALE — Five room house on ½ acre lot. Wired for electric stove and water heater. Has sink, built in cabinets and closets. Located near Ben Hur, Va. See Eudell Williams or call Jonesville 87-W-1.
Adv. 15-2t

FOR SALE — Push Type Lawn Mowers, $1 to $5. Bargain Barn, Ben Hur, Va.
Adv. 15-1t-pd

GONE HOG WILD AND PIG CRAZY — Will trade for pigs, hogs, cattle, chickens, mules, farm machinery or anything of value

Come in and see the big variety of used items we have such as furniture, electric and gas appliances, TV sets, bicycles, plows, harness, electric motors, kitchen sinks and other items too numerous to mention. We may have just what you have been looking for. Come in and see - - we'll trade. SPRINKLE'S BARGAIN BASEMENT, Cane Creek, phone 213-J, Pennington Gap.

Something new has been added—we now do auto and truck repair work. All work guaranteed. Reasonable rates. 12 years experience.
Adv. 15-1t

FOR SALE — Hospital Bed—like new. $25. Bargain Barn, Ben Hur, Va.
Adv. 15-1t-pd.

$5.00 REWARD will be paid for the return of false teeth, lost in vicinity of St. Charles. Contact Lon Cody, or Dr. Shoun, St. Charles Drug Store.
Adv. 15-1t

BIG SALE on Used Merchandise Bargain Barn, Ben Hur, Va.
Adv. 15-1t-pd.

FOR RENT — Furnished house, 3 rooms and bath. Call Mrs Dan Shackleford. Phone 369 Pennington Gap.
Adv. 15-1t

NEXT WEEK — Big Boy Toma to Plants, Petunias, Scarlet Sage Snap Dragons, Gladiolus bulbs. Visit our Shop and Green House. Norton Floral Co., Pennington Gap, Phone 641.

See Other Classified Ads (On Page 3)

PAINT-UP CLEAN-UP FIX-UP LIGHT-UP

In PENNINGTON GAP

WE DON'T SELL MOWERS IN A CARTON! No Sir!

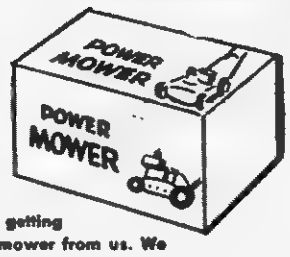

You see just what you're getting when you buy a power mower from us. We assemble the mower, gas and oil it . . . check it with loving care, so we guarantee it ready to go when you're ready to mow.

We know you depend on us as a reputable dealer in PENNINGTON GAP to give you *finest quality at a fair price.* That's why we offer you the greatest name and value in power mowers . . . MOTO-MOWER.

MOTO-MOWER

COMPARE IT FOR FEATURES WITH ANY OTHER MAKE!

✓ Magic-Touch Control of all operations at the handle
✓ Starter at handle — no stooping or bending
✓ Rugged, impact-tested, die-cast aluminum deck
✓ Magic-Touch Cutting-Height Adjustment
✓ "Power-Flo" automotive-type transmission (on self-propelled models)
✓ Famous Briggs & Stratton 4-cycle engine, cast iron cylinder sleeve
✓ Staggered-wheel, non-scalping design

$5.00 DOWN
21" CATALINA

Local Authorized Service Facilities

CREECH TIRE & SUPPLY CO.
Your Westinghouse Dealer
Phone 177 - 178 Pennington Gap, Va.

AUTHORIZED MOTO - MOWER DEALER

KEOKEE

Mrs. Herbert Kegley and daughter of Marietta, Ga., are visiting her parents, Mr. and Mrs. C. R. Asher this week. Mr. Kegley plans to join them later.

Russell Cooper was a business visitor in Bristol last Tuesday.

A surprise birthday party was given for Mrs N. G. Morris at her home on Mon.y evening. Games and contests were the diversion of the hour. At the conclusion of the party refreshments were served by the hostesses, Mrs. Douglas Morris and Mrs. Lawrence Snodgrass to 21 guests. Mrs. Morris was pleased with many nice gifts.

Mr. and Mrs. Otis Taylor and daughter, Gay, were visitors in Harlan, Ky., Sunday.

Mr. and Mrs. David E. Seabolt and children recently visited Mrs. Seabolt's sister and brother-in-law, Mr. and Mrs. Grover H. Brooks and family in Harrogate, Tenn. They also spent last weekend in Rose Hill visiting Mr. Seabolt's parents, Mr. and Mrs. Roscoe Seabolt.

The Keokee High School baseball team will play at St. Charles on Friday.

Mrs. Ollie Barker, who has been a patient in the Wise Memorial Hospital returned home Friday. We wish for her a speedy recovery.

Mr. David Bush and son, Neil Ruth Dinsmore, Charlotte Edens and Eugene Dinsmore were visitors in Johnson City, Sat.

Army Pvt. Jerry R. Edens, son of Mr. and Mrs. Echel E. Edens of Keokee, completed the eight-week finance procedures course Jan. 29, at Finance School, Fort Benjamin Harrison, Ind.

He was trained in matters relating to the acquiring, disbursing and accounting of funds. Edens entered the Army last Sept. and completed basic training at Fort Jackson, S. C. A 1953 graduate of Keokee High School, the 24-year-old soldier attended Miami-Jacobs College in Dayton, O. Before entering the Army he was employed by the Dayton, O. Malleable Iron Company.

Mr and Mrs. C. F. Bush, Mr and Mrs. W. E. Flanary, John Morris, Mr. and Mrs. C. E. Flanary attended the funeral services of Heny Whisman in Holmes Mill, Ky., Saturday afternoon.

Mrs Raymond Thomas, Mrs. Burlington Childers and Mrs. Thelma Taylor visited Mrs. Rose Tucker and Mrs. Charles Arnette on Sun afternoon. Also visiting on Thurs. was Mrs. Clyde Arnette

Mrs. Edna Rutherford, who has spent the past two months visiting relatives in Dayton, O. has returned home

Deborah Arnette has been ill this week with flu. Kimmie Martin visited her one day while she was sick.

Mr. and Mrs. B. M. Napier spent a few days last week in Danville, Va. visiting their daughter and son-in-law, Mr and Mrs Henry Bennett, Jr

Mrs. Charles Arnette and Mrs. Lewis Jones met Monday afternoon with the G A's of the Pleasant Hill Baptist Church. They held their regular program and afterwards enjoyed an Easter egg hunt.

Mr. and Mrs. H. B. Glover and son, Ronnie, and Mrs. Clyde Arnette spent last weekend in Newport News visiting Mr. and Mrs. Herman Glover and Gregory.

The Boy Scout troop met at the school house Friday. Charles Arnette is the new Boy Scout Master taking the place of Theodore Lee, who recently resigned.

Mr. and Mrs. Paul Kendle and family of Appalachia visited Mrs. Kendle's parents, Mr. and Mrs. Elmer Barker on Sunday.

Mrs. Clarence Hull of Dayton, Ohio, is a patient in the St. Elizabeth Hospital. We wish for her a speedy recovery.

BEN HUR

By HOLLAND CLASS

Mrs. Bessie Robbins of Dayton, O. is home visiting friends and relatives.

Mrs. Mae Terry and Rev. and Mrs. J. C. Jackson attended an all day W.M.U. group meeting in St. Charles Thursday.

Mrs. Casper Hicks is residing at the home of her daughter, Mrs. Curt Willis in Woodway while Mr. Hicks is in Knoxville on business.

Donald Jackson of Cincinati spent the weekend with his parents, Rev. and Mrs. J. C. Jackson.

David Hartley was a Sunday guest of Roger Hartley in Pennington Gap.

Mrs. Lee Holt and Mrs. Claude Pennington were in Middlesboro on business, Friday.

Mrs. C. D. Walton of Jonesville spent Sat. visiting the Garnet Walton Family.

Mr. and Mrs. Roy Holt of Rogersville, Tenn. were Sat. guests of Mr. and Mrs. Lee Holt and Mrs. Pennington.

Mrs. Tyler Cobb, Mrs. Mary Bonham and Mrs. Arnette Garrett were shopping in Middlesboro, Saturday.

Mr. and Mrs. Martin Garrett Crackers Neck were Mr. and Mrs. Bill Garrett and Mrs Nannie Garrett, Thursday.

Mrs. Judy Gilley, Mrs. Etta Farmer and daughter Glennis of Clinch Valley College were in Middlesboro Friday on business.

Mrs. Eudell Williams and Mrs. Billie Astrop and daughters were Sunday visitors of the Bill Williams family of Wise, Va.

Rev. Sammy Davis, Jr. were dinner guest of Mr. and Mrs. Claude Hartley Sunday.

Mr. and Mrs. Ray Bowman of Knoxville were weekend guests of Mrs. Elizabeth Sprinkle.

Mrs. Mae Terry, Mrs. Marie Fisher and Mrs. Jean Bartley were in Harlan, Friday.

The Holland Class will have its Easter meeting Thurs., April 14, at the home of Mrs. J. C. Jackson.

Several people from Ben Hur attended the Democratic dinner Saturday night.

The Fred Orr family spent Sunday afternoon at the homes of the George Poteets and the Wayne Poteet family

Mr. and Mrs. Charles Russell of St. Charles visited the Paul Sneed's over the weekend

Laura Courtney and Mary Bowan of Jonesville spent Fri. afternoon with Lilly Oaks

Mr. and Mrs. H T. Pennington, Stone Creek, spent Fri. nite with Rev. and Mrs. J C. Jackson.

Mrs. Martha Cox and daughter were visiting Mr. and Mrs Millard Edens and Enoda this week.

Furniture!
Furniture!
Furniture!
Home Appliance Company
Phone 173
PENNINGTON GAP

Now Is the Time To Plant Your Trees and Shrubs - -

DAVIS BROTHERS NURSERY is now growing a complete line of quality Nursery Stock, including Japanese Yews, Hollies, Flowering Cherries, Pink Dogwood, and many other new and interesting varieties. Save Money by buying quality Nursery Stock grown here in our locality. Visit the Nursery, located 4 miles east of Rose Hill and 1½ miles off Rt. 58, and select your own stock. Delivery and planting can be arranged.

DAVIS BROTHERS NURSERY
PAUL DAVIS, Manager
Day or Night Phone: LEE 2488 ROSE HILL, VA.

GET IT AT
LEE'S
YOUR DRUGGIST FOR 54 YEARS
Middlesboro, Kentucky Phone 31

Our WANT ADS Get Results!

"DE-MAC"
DELI-MELL PIZZA-BURGER
Yes - - -
Also Sandwiches, Soups & Seafoods
MUTT & JEFF
DRIVE IN
East Pennington

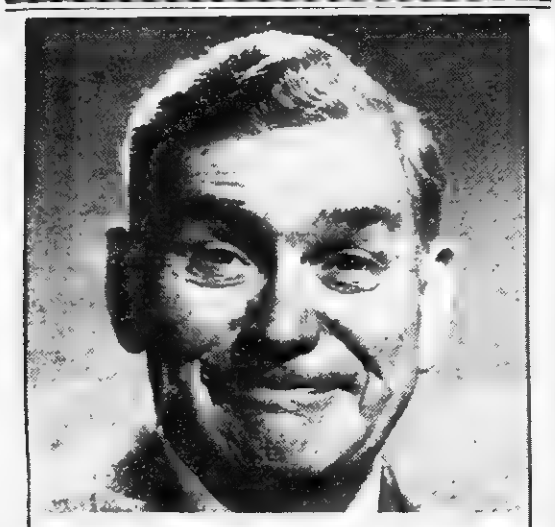

SAVE $3.00 PER TIRE?

Yes! New low-priced Kelly NYLON tire saves you $3.00!

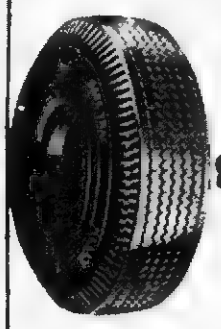

The previous lowest price for a Kelly NYLON tire was $16.95*. Now—for this new low-priced NYLON tire—you need pay only . . .

$13.95* NYLON 6.70-15
*BLACKWALL TUBE-TYPE PLUS TAX AND RETREADABLE TIRE

14-INCH NYLON TUBELESS NOW $15.95* 7.50-14 BLACKWALL *PLUS TAX AND RETREADABLE TIRE

SMALL TRUCK OWNERS' SPECIAL!

KELLY H.D. ARMOR TRAC
Dependable all-purpose truck tire at low first cost
$19.95 6.00-16 RAYON TUBE-TYPE
Plus tax and retreadable tire
ALSO NYLON—SIMILAR LOW PRICES!

KELLY Springfield TIRES
for Worry-free Driving...
LOOK FOR THIS SIGN OF QUALITY AT
GULF SERVICE STATION
and
Gibson Recapping Shop
John R. Gibson, Owner
Phone 171 Pennington Gap, Va.

Now At - - -
CREECH TIRE & SUPPLY CO.
Pennington Gap
WESTINGHOUSE Center Drawer Refrigerator gives you
ONCE-A-WEEK SHOPPING!

SUPERMARKET CONVENIENCE AT HOME

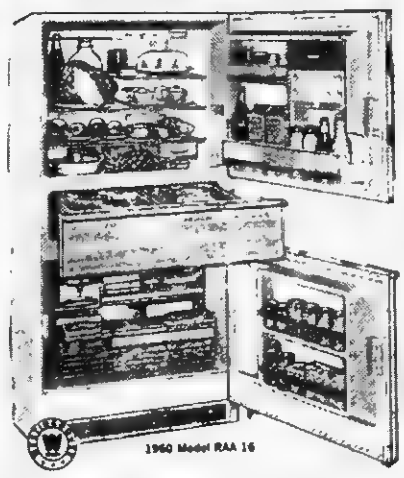

1960 Model RAA 16

FROST-FREE IN ALL 3
Refrigerator, Drawer and Freezer, Too!
Not only do you save shopping time, you save money, too, because Westinghouse guards against food spoilage.

LOOK AT ALL THESE FEATURES!
- FROST-FREE REFRIGERATOR has Glide-out Shelves, Cheese and Butter Compartment, Adjustable, Removable Egg Drawer.
- CENTER DRAWER keeps 21 lbs. of meat . . . even hamburger . . . fresh for 7 days *without freezing*.
- CENTER DRAWER keeps vegetables fresh and crisp.
- FROST-FREE SEPARATE FREEZER has glide-out Baskets and Ice Cube Server

Come in! See this revolutionary Refrigerator.

Guaranteed Used Appliances
(THESE APPLIANCES GUARANTEED 90 DAYS)
7 Cu. Ft. Norge Refrigerator - Was $100 Now $50.00
Frigidaire Range ..... Was $100 Now $49.95
Norge Range ..... Was $100 Now $50.00

CREECH TIRE & SUPPLY CO.
Your Westinghouse Dealer
Phone 177 - 178 Pennington Gap, Va.

Old-fashioned things are funny sometimes
...but there's nothing funny about an old-fashioned water heater

BE MODERN . . . SWITCH TO AN ELECTRIC WATER HEATER

No, there's nothing funny about an old-fashioned water heater that keeps you worrying—whether you'll get a little or a lot—whether the water will be hot or not. There's nothing funny about worrying whether the water heater's on or off.

Heat water the carefree, worry-free, modern electric way. Be safe and sure that you'll get it hot and get a lot.

See your dealer for details on our lower water-heating rate and around-the-clock service.

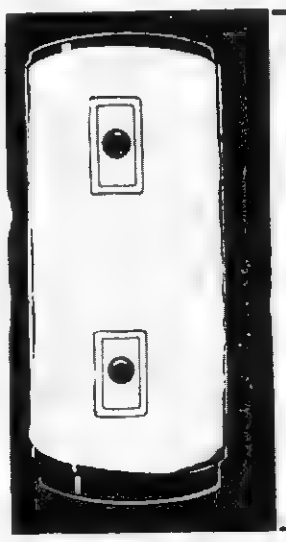

SPECIAL—Install a new approved off-peak electric water heater and get $20.00 for additional wiring needed. This offer is good through June 30, 1960 to customers served by us. See your dealer or our office for full details.

WIRING $20 OFFER

OLD DOMINION POWER COMPANY

ST. CHARLES

The Powell River Group meet-for Group no. 1 of the Powell River Association met Thurs. for an all day meeting with dinner at the First Baptist Church at St. Charles. Rev. Clinton Green opened the meeting with a brief inspiring message. It would be extremely hard to print all the things that happened at this meeting an all the wonderful speakers. I can only sum it up with the high lights of the days doings. Mrs. Burkhart group leader gave a brief talk, chief speaker was Miss Jo Ann Carter, who is associational Missionary for the Lee Co. Dis. A brief talk was made by Mrs. M. D. Eddr of Rose Hill. Mrs. Martha Wynn spoke on "Clasping Childrens Hands". Approx. 70 attended. At intermission the lunch was served by the ladies of the church. Several guests attended.

Eight members and guests were present. Refreshments were served to those present.

Mr. and Mrs. Clyde Harber (nee Shirley Fleenor) have announced the arrival of a baby daughter, Sheila Kay. The Harbers have one other daughter, Sherry Ann, 1 year old. The Harbers of Noblesville Ind. visited thru out the weekend with Mr. and Mrs. George Fleenor and Mr. and Mrs. Tee Harber.

Shelburne's
YELLOW CABS
Kids Insured Cabs
CALL 78
Pennington Gap

PENNINGTON GAP
WOMAN'S CLUB

Little Caroyln Faye Cox underwent eye surgery at McKee Wilson Eye Hospital in Johnson City this week. Carolyn is the daughter of Mrs. Martha Cox and the late James M. Cox. Carolyn has returned to her home in Dayton, Ohio.

Visiting Mr. and Mrs. Clyde Cox and family this week were Mrs. Martha Cox and children of Dayton, Ohio.

Mrs. J. V. Kelly has returned from a weeks visit with the Roy Grices of Knoxville, Tenn.

Mrs. Henritta Logan attended the District Young Adult Council meeting at the home of Rev. and Mrs. Archie Kelley in Jonesville, Sunday afternoon.

Mrs. L. G. Cress spent the weekend with her daughter, Louise, in Richlands, Va. On Saturday they were in Bluefield, Va.

Pete Myers and Mr. and Mrs. Ross Graham are here from Noblesville, Ind.

CWO and Mrs. Vergil C. Camera, son Tony, and daughter Vickie of Ft. Bliss, Texas toured Carlsbad Caverns National Park in Southeastern New Mexico recently.

Mrs. Camera is the daughter of Mrs. W. T. Province.

DRYDEN

Mr. and Mrs. Emory L. Belcher and daughters, Judy and Cheryl, of Indianapolis, Ind. are visiting Mrs. Belcher's parents, Mr. and Mrs. Frank Sturgill this week.

Mr. and Mrs. R. C. Ewing and son, Mark, and Mrs. Ewing's mother and son of Kingsport, Tenn. was visiting relatives here Thursday.

Mr. and Mrs. Donald Quillen are the proud parents of a baby girl born March 31st and has been given the name of Nancy Elaine.

Mr. and Mrs. Palmer Parsons and Miss Cynthia Reynolds made a business trip to Kingsport last week.

Mr. and Mrs. Richard Fannon and little son, Rickie are visiting Mrs. Fannons parents at Big Stone this week.

Mr. and Mrs. Worley Dean and son, Wayne of Stone Creek, Mr. and Mrs. Boyd Vanzant, Mrs. Buddy Edmonds and little son Mickey, Mr. and Mrs. Joe McElyea, Bobby Gene, all of Monarch was visiting the Frank Sturgills here Sunday.

The Rev. and Mrs. Willis and little daughters of Wise Co. spent the weekend here with the Rev. and Mrs. C. R. Smith.

"The King and I" To Be Presented At L M U

"The King and I", by Rodgers and Hammerstein, will be the final play of the season presented by the Middlesborough Little Theatre It will be presented April 21, 22, and 23, at Duke Hall, Lincoln Memorial University.

This is the second musical presented by the group in its 14 year history and is by far the most ambitious presentation ever undertaken. A cast of 70 is being directed by Miss Louisa Hoe.

Jonesville Hi School Honor Roll

The fourth six weeks honor roll, posted each six weeks by the Jonesville High School Beta Club is as follows:

All A's; Buddy Banner, Barbara Roop, Sharon Chambers, Joyce Ann Ely, Judy Garrett, Shirley Carroll, Rachel Hamilton, Betty Lou Orr, Loretta Roop, Elizabeth Snodgrass; A's and B's, Alice Duncan, Ann Sergent, Mary Stover, Christine Roop, Dianna Sadler, Clifton Ramey, Lois Hines, Alice Harris Sylvia Chambers, Bobby Orr, Mary Hammonds, Barbara Walton, Lowell Terry, Pat Parkey, Don King, Mary Sewell, Thelma Byington, Layne Snodgrass Mary Lee Allen, Alice Anderson, Charles Anderson, Maxine Lyle, Ruth Eldridge, Teresa Clawson, Thelma Orr, Dickie Roop, Nancy Orr, Patty Nida Carolyn Roop, Melba Morris, Betty Sadler, Vivian Osborne, Rex Pennington, Nancy Jones, Ernest Roop, Jane Bailey, Inez James, Carolyn Barnes, Vickie Russell, Jean Collins, Mary Orr, Freda Miller, Wanda Cress, Lorene Collins, Nancy Davidson, Linda Miller.

The all A list contains the names of those students making all A's on their 4 or 5 acedemic subjects.

The A and B list contains the names of those students making both A's and B's on their 4 or 5 acedemic subjects

Miss Sage Gets Promotion At Miners Hospital

Whitesburg, Ky.—Nancy Louise Sage, graduate professional nurse, has been promoted to a position of greater responsibility on the nursing service of Whitesburg Memorial Hospital, according to Charles D. Jenkins Administrator. She has been assigned to the surgical service as a general duty nurse

Daughter of Mr and mrs W P Sage, Sr., Rt. 1, Duffield Miss Sage is a 1955 graduate of Pennington High School. She received her diploma in nursing from the Johnston Memorial Hospital School of Nursing in Abingdon.

Miss Sage joined the nursing service staff of Whitesburg Memorial Hospital in November, 1959. The 80-bed Whitesburg hospital is one of the ten Miners Memorial Hospitals in Kentucky, West Virginia and Virginia which were built and are operated primarily to provide medical care for coal miners and their families who are beneficiaries of the United Mine Workers of America Welfare and Retirement Fund.

Card of Thanks

We wish to express our sincere thanks and appreciation to the many friends and neighbors who were so kind to us during the death of a loved one and brother, Eli Hughes.

We would especially like to thank those who brought food and flowers, the Ministers and the Choir who sang, and we sincerely thank the Sturgill Funeral Home for their nice services in the funeral and burial.

Mr. and Mrs. Hagan Hughes

JONESVILLE

Mrs. Walter Spangler and Larry returned home recently after spending a week with Mr. and Mrs. C. W. Stone, Cotton Valley, La Enroute they spent the night with Dr. Wayne Hyatt and family of Russellville, Ala. During their stay, they visited and made a tour of Barksdale Air Base at Bossier City La. A tour into Texas and fishing excursions were also enjoyed on the trip.

Mr. and Mrs. Walter Spangler took Larry, Reba Carroll, Barbra Sergent and Richard Forester back to Milligan College, where they are students, following the Spring vacation.

Hughes Jewelry
Next Door to Bus Station
EVERETTE E. HUGHES
Owner and Repairman
Pennington Gap, Va.

JONESVILLE DRUG CO., INC.
WALGREEN AGENCY
"Your Friendly Corner Drug Store"
Prompt Prescription Service
PHONE 180 JONESVILLE, VA.
Registered Pharmacist

PRECISION PRESCRIPTION SERVICE
REVLON - DOROTHY PERKINS - COTY,
EVENING IN PARIS COSMETICS
COMPLETE FOUNTAIN SERVICE
COMPLETE LINE OF VITAMINS
Shop and Save
FUGATE DRUG
PENNINGTON GAP, VA.

Insist on the BEST!
WHY SETTLE FOR LESS?
When you select a
Broadbent, Dekalb, or Funk's
you select the
BEST!
Why These Hybrids Are Best...

BROADBENT, DEKALB AND FUNK'S BRING YOU THE BENEFITS OF
- CONTINUING RESEARCH
- CAREFULLY SUPERVISED PRODUCTION
- MODERN PROCESSING

"For A Better Corn Crop Plant One of These Hybrids"
SEE YOUR DEALER OR WRITE FOR OUR FOLDER DESCRIBING THE VARIETIES BEST FOR YOU
THE FARM STORE, Inc.
Phone 15 Jonesville, Va.
"Everything for the Farm and Home"

FOCUS ON KEEPING HIM "THE PICTURE OF HEALTH"
Don't neglect those safeguards that mean so much to healthy physical and emotional growth . . . especially regular medical and dental check-ups. Immediate care of any irregularity will mean a healthier, happier childhood.
Should your child need a prescription filled, bring it to us for prompt, dependable service.
YOUR Rexall PHARMACY
PENNINGTON PHARMACY
Pennington Gap, Va.

MAYTAG

PENNINGTON
Hardware & Furniture Co.
Pennington & Big Stone Gap

BUY DIRECT FROM MANUFACTURER
SAVE THE DIFFERENCE

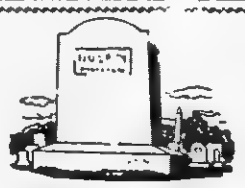

We Work for Those Who Love and Remember
MIDDLESBORO MONUMENT CO.
1604 E. Cumberland Ave.
Middlesboro, Kentucky

All the fun . . . all the flavor . . . of a real soda fountain sundae is yours in PET CARAMEL FUDGE SUNDAE ICE CREAM. It's made from fresh, whole milk and fresh sweet cream, with lots of rich, golden caramel fudge swirled all through it. PET CARAMEL FUDGE SUNDAE ICE CREAM is at your favorite store and soda fountain now. Enjoy it often.
1885 · 1960
PET 75th ANNIVERSARY

Taste the fresh Cream in PET Ice Cream

IN MOBILGAS ECONOMY RUN—
RAMBLER AMERICAN CUSTOM WINS OVER ALL COMPACTS WITH 28.35 M.P.G.

Rambler wins again! Under official USAC supervision, a Rambler American Custom scored best gas mileage of all cars—28.35 M.P.G.—in the 17th running of the Mobilgas Economy Run. All cars were equipped with automatic transmission—and were chosen at random by USAC officials from dealer showrooms or factory assembly lines.
No car owner should expect to match in everyday driving the mileage achieved in this test by Rambler or any of the other cars. However, this test provides *additional* proof that Rambler delivers best gas mileage wherever you drive.
FOR AMERICA'S LOWEST-PRICED, MOST ECONOMICAL CARS, SEE
POE MOTORS
PHONE 672 DEALER LICENSE NO. 3488 EAST PENNINGTON GAP, VA.

NEW NEW NEW NEW
get HONEST-TO-COFFEE FLAVOR with new Instant JFG
New in every way. New blend! New package! Big new 10 oz. size! And a new honest-to-coffee flavor locked in every spoonful of new instant JFG.
SAVE! SAVE! SAVE!
Introductory Offer
25c off regular price of big 10 oz. size
15c off regular price of standard 6 oz. size
Limited stock! Limited time!

SEND EASTER FLOWERS *Flowers Bring Easter Glory Into Your Home - Flowers Say Happy Easter Best*

NORTON FLORAL CO.

Visit Our Shop and Green House - Big Boy Tomato Plants Available Next Week

Pennington Gap - Phone 641

JHS JUNIOR BAKE SALE SATURDAY

The Jonesville High School Junior class will sponsor a Bake Sale to be held in front of Richmond's Hardware on Saturday, April 16, beginning at 9:30. Cakes, pies, chickens, eggs, candy and cookies will be for sale.

Air Reserve Sqdn. Meets April 20th

The regularly scheduled meeting of the 9481st Air Reserve Squadron, Flight F, was held April 6, at 7:30 P. M., on the second floor of the Post Office building in Big Stone Gap.

The meeting was conducted by Lt. Bob Isaac of Norton, and Instructor W. H. Pridemore of Jonesville. Squadron Commander Major Walter A Spears from Abingdon Headquarters was a special guest. Major Spears announced the beginning of a recruiting program, and enumerated a few of the advantages which the Air Force Reservist has, such as, pay for attendance at meetings, promotions, retirement benefits, etc

S-Sgt. Sutherland of the Regular Air Force has been assigned to this Reserve Center, and will be available to explain these and any other provisions of the Reserve Act. He will attend the next regular meeting on April 20 at 7:30 p. m. in the Big Stone Gap Post Office Building on the second floor.

Attend the Church of your Choice And Have Dinner With Us.

DOGWOOD RESTAURANT

JONESVILLE, VA.

Sunday Special — — Only $1.00

APRIL 17th

ROAST TURKEY WITH ALL THE TRIMMINGS
TWO VEGETABLES, ROLLS, DESSERT
AND COFFEE

LEE-FORD Sells More Because LEE-FORD Pays More - -

Lee-Ford's Big Used Car Lot -

Lee County's Largest, Best Stocked, Most Conveniently Located Used Car Lot --

Bring You Such Good Buys As These - -

1958 Chevrolet ½ Ton Truck, Low Mileage. Clean as a pin. Traded by Mr. Arnold Lowry, City.

1957 Chevrolet 2 Ton Truck, traded by Mr. Clarence Ramey on New F600.

1953 G.M.C. 2 Ton Truck. Brand new motor, less than 1500 miles on motor, 6 new Sears Tires (Nylons). A Clean Truck traded on Ford by Mr. J. J. Howard, Dryden.

1949 Chevrolet ½ Ton Truck, formerly the Clyde Hobbs truck, last owned by Mr. Daugherty. Real nice.

1949 Ford 1 Ton Truck, dual wheels, good bed. A real farm truck.

1958 Ford V-8 Fairlane Tudor Club Sedan, Fordomatic, radio, heater, black and white - really nice.

1958 Station Wagon, Ford Country Sedan Fordor. Real nice. All extras.

1957 Ford Fairlane 500 Fordor Hardtop V-8, red and white. Traded by Kyle Wright of Woodway on a Galaxie.

1956 Fairlane Tudor, blue and white V-8 Fordomatic, radio, heater. Real nice.

1956 Chevrolet 210 Fordor V-8. New paint, seat covers, tires. A cream puff - Local owner.

1956 Chevrolet Bel Air Fordor V-8, Std. shift, black and white, extra nice.

1954 Chevrolet Black Tudor, power glide, radio, heater, power steering. Locally owned and traded by Larry Waldroup.

1953 Chevrolet 210 Tudor, standard shift, solid and clean.

1954 Ford Fordor Crestline, Fordomatic, radio, heater, white, V-8 motor, One owner, Mr. Dyer.

SALESMEN

Willard Bays — Night 693
Clyde Edwards, Jonesville — Night 224
G. Q. Horton, Night Phone - Jonesville 350

LEE - FORD, Inc.

"Your Friendly Ford Dealer Since 1923"

Dealer License No. 1548

WILLARD BAYS, Manager

PENNINGTON GAP, VA.

W S W V
9:30 A. M. Daily
Pennington Gap
1570 On Your Dial

Listen to

America's Favorite Religious Broadcast

Voice of Prophecy

H. M. S. Richards, Speaker
King's Heralds Quartet

VOICE OF PROPHECY Sun. 11 Los Angeles 53

Topics Presented -

ARE PEOPLE IN SPACE?
SPACE CITY IN THE SKY
BIBLE QUESTIONS
WHEN WAS JESUS RICH?
EVERYONE CONVERTED

Fiancee of Billy Joe Beverley

MISS ALICE HACKEL

Mr and Mrs. Raymond Edward Hackel of Louisville Ky announce the engagement of their daughter, Alice Marie to Mr Billy Joe Beverley, son of Mr. Witcher Nash Beverley and the late Mrs. Beverley of Pennington Gap, Va

Mr Beverley is a graduate of Hiwassee College and Lincoln Memorial University, Harrogate, Tenn He is now employed in the L. & N. office in Louisville

The wedding will take place May 14 at St. Leonard's Church, Louisville.

DAVIS **SPRAY PAINT**

The easy way to enamel — no brushes needed. Just push the button and paint. Davis Spray Paint dries in five minutes to a smooth, tough, durable enamel surface. All popular colors. Also available in Varnish, Lacquer, and Wood Stains

Regular $1.69 **$1.29**

Large Size 16-oz. Can

LEE WALLPAPER & PAINT COMPANY

PHONE 368 PENNINGTON GAP

Virginia Holstein Heifer Sale

April 20, 1960

Bristol, Virginia

PUREBRED SALES PAVILION - RT. 11N

JUNIOR SALE

(19 Senior Calves For FFA-4-H)

11:00 A. M.

Sale Of Bred Heifers - 56

BULLS 1:00 P. M.

(2 Select Young)

THE PLACE TO BUY FOUNDATION HOLSTEINS

Registered cattle consigned by leading Virginia breeders - Backed by production records, quality individuals, popular bloodlines.

Sponsored By Va. Cooperative Holstein Breeders Association

Resolutions

Whereas S A Yeary was departed this life on March 29 1960 was a member of the Board of Directors and Vice President of The Peoples Bank of Ewing Va and

Whereas he had [illegible] the interest of the Bank [illegible] years [illegible] death and

Whereas we [illegible] his passing that not only has the Bank lost a valuable member of the official board, but the community has lost one of its well loved and respected citizens a genuine and sincere man industrious and progressive, who's loss will be keenly felt in our midst,

Be it Resolved, that The Peoples Bank of Ewing owes a debt of gratitude for his interest and cooperative support through the years, and

That we extend our sympathy to his widow, Mrs. Martha Ann (Riley) Yeary to his son, Obie and to the other members of his family.

In our meetings we shall miss him, we shall respect his memory, and we are grateful that we could have had such a man as one of our group.

Be it further Resolved; that a copy of these Resolutions be spread upon the Minute Book of the Board of Directors Meetings, a copy to be sent to the Family, and a copy sent to the Powell's Valley News, The Lee County Sun, The Claiborne Progress and the Middlesboro Daily News

Respectfully submitted, Tom B. Fugate, O F. Stickley, C. D. Fugate; Committee, J. M Seale, W. K. Fugate, J. P. Richmond, H. T. Ritchie.

NEXT WEEK — Big Boy Tomato Plants, Petunias, Scarlet Sage Snap Dragons, Gladiolus bulbs. Visit our Shop and Green House Norton Floral Co., Pennington Gap, Phone 641.

JHS SENIORS TO SPONSOR CAR WASH SATURDAY

The Jonesville High Seniors will wash cars on Saturday, April 16, between the hours of 9 00 a. m. to 5 00 p m., as a fund raising activity for their Senior trip

Cars will be washed at Sergent's Esso Station, Jonesville Gulf Station; Jonesville Esso Station and Williams Texaco Station.

LOCAL AM. L. AUXILIARY TO HOLD FOOD SALE

American Legion Auxiliary, Unit 33, will hold a Food Sale here Saturday, April 16, in front of the Piggly Wiggly Store, beginning at 9.00 a. m.

Cakes, pies, canned goods and other food items will be offered for sale.

The Unit will also give away a Dutch Doll quilt some time during the day.

BOWLING CHAMP AT MILLIGAN COLLEGE

Larry Spangler, student at Milligan College recently won the school's Bowling Championship over fifty other contestants for the honor. He was awarded a medal by the director of the intramural games.

Spangler is the son of Mr. and Mrs Walter Spangler of Jonesville.

LEE SINGERS AT FLEENORS CHAPEL SATURDAY, APR. 16

The Lee County Singing Convention will hold it's regular monthly session at Fleenors Chapel in the Fleenortown Community on Saturday evening, April 16

ZENITH HEARING AIDS

LUNCH WITH US

Broiled Hamburgers
Tasty Toasted Sandwiches
Complete Fountain Service

PRESCRIPTIONS ARE THE HEART OF OUR BUSINESS

PENNINGTON PHARMACY

For Those Who Know A Good Place To Go

MY SIN AND ARPAGE

RUBINSTEIN COSMETICS

WE FILL ANY DOCTOR'S PRESCRIPTION

Let us Re-upholster your old furniture Now.

FREE ESTIMATES - NO OBLIGATION

HARTLEY FURNITURE CO.

PHONE 246 PENNINGTON GAP

PAINT SALE

Save 81¢ a Quart

PORCH-FLOOR ENAMEL

Regular Price $2.00 a Quart

Top quality Davis Porch-Floor Enamel for inside or outside use. Withstands traffic wear on any walking surface. Ideal for outdoor furniture, work benches, pipes, and many other uses. Use on wood, metal, linoleum, or concrete. Provides smooth tile-like finish. Choice of 12 new colors.

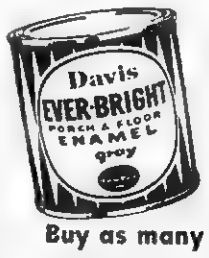

$1.19 QUART

Buy as many quarts as you need at this Low Sale Price

LEE WALLPAPER & PAINT COMPANY

Phone 368 *Pennington Gap*

Virginia State Library
Richmond 19, Va.

POWELL VALLEY NEWS

"In the Heart of The Beautiful Cumberlands"

40 YEAR ★ NO. 16 | Pennington Gap, Lee County, Virginia, Thursday, April 21, 1960 | Price 5c

APR 25 '60
STATE LIBRARY

Pictured above, left to right, is Randy Alsup, Samuel Wilson, Sandra Huff, Betty Duff, Parkey Wells, and Lloyd Crusenberry, members of the Distributive Education (DE) Club of Pennington High School, who attended the area DE Convention at Norton, April 11.

Sandra and Betty are shown with trophies which were awarded them in the events in which they participated

TOWN TALK

About This, That and The Other

By Mrs. Etta Green

MURDER

Some people speak of
killing time.
I don't know any greater
crime.
With work and beauty they
might fill it,
And yet they sit around
And kill it!

The Cheerful Cherub

Evidently the "Cheerful Cherub" (Mrs. Rebecca McCann), was born thirty years too soon In these modern days folk don't have time to kill time. It's a matter of getting to what we have to do Just now the password is cleaning house, yards, planting garden and flowers, attending special programs and meetings, etc.

Last Sunday, as everyon' knows, was Easter; incidentally it was the birthday anniversary of several persons in our community

Now for folk who do not take the Knoxville News Sentinel here's an interesting fact borrowed from Bert Vincent's column, and we feel sure he won't mind us quoting him.

Those who had a birthday on

[Continued On Page 8]

Easter Seal Drive Totals $745.00

The Lee County Chapter of the Virginia Society for Crippled Children and Adults has received $745 49 in its Easter Seal drive, according to J. C. Wolfe, President of the local Chapter.

Mr Wolfe said that the receipts up to this time compare favorably with last year, when the returns amounted to $700.20 at the half-way point in the campaign.

He urged everyone who has not yet sent a contribution to do so. "There are numerous crippled children in our area who can benefit by Easter Seal Services," Mr. Wolfe said. "I hope the citizens of our community will make this the most successful appeal we have ever had."

Contributions may be sent to Mrs. Marie Kelly, Treasurer of the Chapter at Lee Bank and Trust Co., or to Crippled Children in care of the local post office.

Civic Clubs To Support Little League Here

Four Pennington Gap civic clubs have indicated that they will support Little League baseball here this season.

American Legion Post 33, Civitan Club, Lions Club and Womans Club will each sponsor a team, according to spokesmen for these clubs

Plans are now being made for the representatives of these clubs to meet and select coaches, managers and league officials.

Official notice will be given when the date is set for signing up players Little League is open to boys from eight years of age through twelve years of age. They will not be eligible if they are thirteen by July 31.

Post 33 Plans For District Convention

Chester Haburne Post 33 of the American Legion and their Auxiliary are now shaping up plans for the Annual Ninth District of Virginia American Legion Convention to be held here Saturday and Sunday, June 11 and 12

The tentative program includes a banquet at Pennington High School, an address by Don Whitehead, famed War Correspondent, a District-wide beauty pageant and the selecting of the District Queen, possibly a tour of the area, a dance and concluding with the election of officers to preside over the District for

[Continued on page eight]

St. Charles Seniors To Present Play April 22 and 29

Members of the St. Charles Senior class will present the annual Senior play in the High School auditorium on Friday, April 22, and again on Friday, April 29, at 7:30 p. m.

The production is a mystery comedy entitled "Aunt Susie Shoots the Works."

Tickets can now be purchased from members of the class, or at the door.

Proposed County Budget To Be Heard May 4th

Symington To Be Speaker At Democratic Meet

Marion, April 14--Congressman W. Pat Jennings announced today that Missouri Senator Stuart Symington, who is seeking the Democratic nomination for President, will be the speaker at the Ninth District Democratic Dinner on May 6th

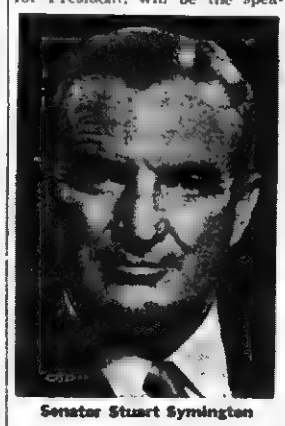

Senator Stuart Symington

Jennings said he had received definite word today from Symington that he would be able to attend the dinner and deliver the principal speech.

Jennings had stated at the recent Democratic meeting held in Jonesville that he would support Symington for the Democratic nomination for president.

The Democratic District Dinner is now scheduled for 7 p. m., Friday, May 6th, at the Martha Washington Inn in Abingdon. It will be followed on Saturday, May 7th, by the District Democratic Convention to nominate a

Continued on Page 5

The proposed County Budget for the fiscal year beginning July 1, 1960, will be discussed at a public hearing to be held at the Court House in Jonesville, on May 4.

This proposed budget is to be found elsewhere in this edition of the NEWS.

Additional funds will be needed to meet this budget. It is proposed that they be raised through increased levies. Last year's budget totaled $1,623,761, while the proposed budget totals $2,142,870

The greater portion of the increase is due to school building programs here in the county and the increase in school teachers' salaries, which was authorized by the State Department of Education.

Proposed increased levies are shown below, along with the 1959 levies.

Jonesville—$8.50 - $9.70; Rocky Station—$6.50 - $8.60; Rose Hill—$6.50 - $8.50; White Shoals—$7.50 - $9 10; Yokum Station—$6.50 - $9.90.

Reminders!

B & PW Club meets Monday!

PTA District meeting at Jonesville Monday!

Democratic Mass Meeting Saturday!

Fine and costs if Town Vehicle License not displayed!

Camp Ground Community Club meets Friday night!

Buy Baby Beef next week!

Checker Tournament here Saturday, 30th!

Boys get set for Little League!

Call 62 Pennington Gap, Jonesville 151 for free pickup of rubbish!

Talk to candidates for Town offices—get their views on civic improvements!

County Republican Women Meet Here On Friday Night

The Lee County Republican Womens Organization will meet here in the Elementary lunch room building next Friday night, at 7:30. Mrs Eugene Culbertson, president of the organization has announced. All Republican women are urged to be present she said.

At a Republican meeting held at Jonesville last Monday, it was announced that members of this organization would soon start checking the poll books in an effort to get the voters interested in paying their poll taxes.

Checker Tournament Here April 30th

Lee County's first Checker Tournament will be held here on Saturday, April 30, beginning at 10 00 o'clock a. m. The tournament will be held in the office of S. F. Smalley and Son. A previous announcement had indicated that the tournament would be held at the Pennington High School. However, school will be in session on this day, making it impractical to hold the tournament in the school building.

Bad weather caused two postponements of the tournament.

The tournament is open to

(Continued on Page 5

OES Chapter 13 To Hold School Of Instruction

The Powell Valley Chapter of the Order of the Eastern Star will hold a school of instruction at the Masonic Hall here, next Monday evening, April 25, beginning at 7:30.

Mrs. Nancy Cooper, Assistant Lecturer, Appalachia Chapter, will be present for the meeting

All OES members are urged to attend

POWELL RIVER TRAINING UNION MEETS SUNDAY

The Powell River Training Union Association will meet at the First Baptist Church, April 24, at 2:30 p. m.

The finals for the Speakers and Sword Drill will be held at the meeting

Everyone welcome

Files for Council

MRS. JOHN M. FRY

Mrs. John M. Fry, Pennington Gap, is the first woman to file for Town Council in Lee County. She, along with other candidates filed with the County Clerk prior to the deadline, which was Thursday, April 14, after the NEWS went to press. Mrs. Fry's husband, the late John M. Fry, served several terms on the Town Council.

Candidates whose names were not listed in the last edition of the News are listed below.

Jonesville—for Council, Ray Diffenderfer. Pennington Gap for Council, Maynard Woodard, H A. Kinser, Frank May, O. G. Glass. St. Charles - Clyde Poe.

The election of Town Councilmen and Mayors for the Towns of Jonesville, Pennington Gap and St. Charles, will be held June 14.

Band Boosters To Sponsor Sock Hop Saturday Night

The Pennington Gap High School Band Boosters will sponsor a Sock Hop, Saturday night, in the High School Cafeteria.

Beginning at 8 00 o'clock, this affair is open to the public.

This dance is being sponsored for the purpose of raising funds connection with the PHS Band. connction with the PHS Band.

Clean-up Drive Begins In Jonesville; Continues Here Through April 30

Mayor Charles G. Couk Jonesville, has announced that April 25 through May 2, has been designated as Clean-up - Paint-up - Fix-up Week in Jonesville.

The Council and Mayor have requested that the people of the town make a special effort during this period to do everything possible to make Jonesville a more attractive place in which to live.

Mayor Couk announces that persons having rubbish which they would like to have hauled away, should call 151. In response to the calls, the rubbish will be picked up on Friday, April 29, and Monday, May 2, he said.

Mayor L. F. Williams stated today that the Spring Clean-up campaign in progress here is making excellent progress.

He again pointed out that town trucks will pick up rubbish free of charge if those desiring to dispose of it will call 62.

Scouters To Hold Annual Dinner May 6

THOMAS J. KEANE

The Annual Appreciation Banquet will be held by the Lonesome Pine Council, Boy Scouts of America at the First Presbyterian Church in Hazard, Ky., on May 6 at 6:30 p. m.

Recognition will be given to Scouters for their services to boys throughout the past years.

All Scouters are invited to secure their tickets by May 1 in order to make possible arrangements and dinner to accomodate the number wishing to attend.

The progress of Scouting continues through the efforts and talents of a large group of volunteer workers throughout the council.

The council is fortunate in being able to secure as its principal speaker for the banquet, Commander Thomas J. Keane.

(Continued On Page 8)

DEATHS—

See Page Five

Mrs. George Turnef, Sr., Norton.

Belvin Marsee, Pennington Gap.

John Ely, Pucketts Creek.

Kenneth Fannon, Blackwater.

Henry Cooper, Pennington Gap.

Funds Needed for County Life Saving Crew

FREE EMERGENCY AMBULANCE SERVICE NOW AVAILABLE

The Pennington Gap Volunteer Fire Department is now making an effort to secure funds for the purchase of equipment and materials needed to establish an effective county-wide Life Saving Crew, Walter Quinley, Chief of the Department, said yesterday Persons desiring to contribute to this organization may contact any member of the Fire Department.

"We want it clearly understood," he said, "that this unit will be available to serve the entire county."

Quinley pointed out that numerous items are needed, if the Life Saving Unit is to be an effective organization for quick action in case of emergency. Such units answer calls, free of

(See Page Five)

Pennington Gap To Get New Post Office

GOP Candidate Gives Preview Of Platform

Speaking before a gathering of Lee County Republicans at Jonesville, last Monday evening, E Summers Sheffey, Abindon Attorney and the Republican candidate for the Ninth District's seat in Congress, gave those present what was possibly at least a partial preview of the basis for his platform in coming campaign for this office.

Pointing to the national election, he referred to "Peace, progress and prosperity which we have enjoyed under the past eight years of the Eisenhower administration."

On the district and local level, Sheffey dwelled for a considerable amount of time on the "illegal use of the mail ballot in Lee County and certain other counties in the Ninth District'

Sheffey reported to the group that he was very much enthused over the Republican response to the coming election in the counties he has just recently visited He stated that the Republicans in Dickenson County are very optomistic as to the election contest which begins in that county next Monday

He spoke of the importanc of encouraging Republicans, Independents and "Thinking Democrats" to register on or before May 7

"I assume that my opponent will be Mr. Jennings," he said, "But until I am sure, no issues will be discussed."

Glen Williams, Jonesville attorney stated that if, "we would spend one-tenth of the effort and one-tenth of the money on this election that we spend on a county election, we could win this election with no trouble" He spoke of a "defeatist attitude among Lee Co Republican and urged that it be dispensed with. He predicted that some 4000 less votes would be cast in the coming November election that were cast last fall, here in Lee County. He urged that Republicans see to it that their poll taxes were paid.

Curtis Flanary, county party chairman, presided at the meeting

CAMP GROUND C. C. MEETS APRIL 22

The Camp Ground Community Club will meet Friday night, April 22, in the Camp Ground Dining Hall. The meeting will begin at 7:30 o'clock.

Bids To Be Asked Soon

Postmaster General Arthur E. Summerfield announced today that a new Post Office has been

ARTHUR E. SUMMERFIELD

authorized for Pennington Gap, Virginia

This announcement the Postmaster General advised, coincides with the optioning by Post Office Department Regional Officials of a site meeting Departmental requirements as to cost, area and location The site selected is located on Morgan Avenue at Joslyn Avenue The owners of the three separate parcels combined in the postal site are Mr. and Mrs. R. L. Cox of Dryden, the town of Pennington Gap and Mr. D. E. McDaniel, at al, respectively.

"This new and modern postal facility," Postmaster General Summerfield said, "will be constructed under the Post Office Deparment's Commercial Leasing Program, which utilizes the resources and investment funds of private enterprise to obtain needed postal buildings"

The new Post Office at Pennington Gap will contain about 2,961 square feet of floor space, plus a loading platform. The site, comprising about 25,902 square feet, will provide adequate parking and truck maneuvering areas

According to Postmaster Jefferson W. Newman, bidding

Continued On Page 8

St. Charles Bank Entered Last Week

One or more individuals entered the Lee Bank and Trust Company's Branch office at St. Charles, last week, apparently through a coal chute. A pistol and small amount of currency were taken.

Entry into the bank was made between Tuesday after closing hours and Thursday morning, Wednesday of last week being a holiday.

ELEMENTARY PLAYGROUNDS NEED A FACE-LIFTING

The above picture is a view of a portion of Pennington Gap Elementary School Playground, as it appears at present. Note the rugged rocks, the rough contour of the surroundings, with the school children playing in the midst of it all

The picture itself speaks of danger. For if the rocks should slide or tumble down while the children are playing about them, it is inevitable that tragedy would result. Besides, children running and playing on grounds like this stumble and fall, thereby receiving various cuts and bruises. Some of the Elementary teachers say "It keeps us busy going into our first-aid kits for band aids and disinfectants."

To say the least, our youngsters deserve a better situation than this. The Civitan Club has been concerned over the matter for the past several years. About five years ago they put 400 truck loads of dirt on the level part of the playground, covering up the bare rocks but this did not wholly solve the problem, as the picture shows.

The Parent-Teachers Association has endorsed the project and we are hoping the other civic clubs will join us in asking that the Lee County School Board give this matter priority and by opening of the next fall term see to it that the little fellows have a safe and happy playground.

E. K. Geisler, Chairman Civitan Committee School Playgrounds

Lee County Steers Make Good Showing At Bristol

Local Stores Buy 29 Head

Fourteen of Lee County's 4 fat steers placed in the top ten in their respective classes at the Bristol Junior Livestock Show, held at Bristol, last Tuesday.

A purebred Hereford heifer owned by Robert S. Orr IV, of Dryden, placed 7th in her class. Johnny Laningham, Flatwoods, placed 9th in the showmanship class.

Of the 147 fat steers in the sale, an Angus steer weighing 1000 pounds was declared champion of the show. He was owned by Gene Horney of Wythe County.

The reserve champion, a 950 pound Hereford steer, was owned and exhibited by a brother, Hayden Horney. The champion sold for $1.05 per pound and the reserve champion brought 60c per pound.

Lee County exhibitors showing steers in the top ten of their respective classes were:

Lightweight Shorthorn, Jim Ewing, 6th; heavy Shorthorn,

[Continued On Page 8]

Good Farming

By Joe P. Lyle, County Agent

Bloat is a problem of long-standing in cattle herds.

Estimates in the United States set animal losses from bloat at 40 to 45 million dollars a year In New Zealand, which has only about 2 million dairy cattle, 10,000 to 20,000 of them die of bloat annually.

Information received from V. P. I. gives some information on the cause, preventive measures and treatment of bloat. The evidence indicates that bloat is caused by an interference with normal belching which prevents the elimination of the gas formed. This interference with belching is brought about by the lack of coarse roughage in the diet which results in an insufficient stimulus to the belching mechanism Bloat is the result of the inability to expell the gas formed and is not due to the formation of excess amounts of gas. In

Continued On Page 8

Jonesville Social News

By JONESVILLE WOMAN'S CLUB

For the week of April 14

Mrs. Edward Graham was in Knoxville on Saturday.

Mr. and Mrs. Earl Standefur of Tazewell, Tenn. were Sunday dinner guests of Mr. and Mrs. Howard Bledsoe, Jr.

Mr. and Mrs. Warren Harless were visiting Thursday night with Mr. and Mrs. Clyde Copeland in Pennington Gap.

The Pete Chance's have returned home after spending several months in Flatwoods with Mr. Chance's father.

Mrs. M. V. Reed, Mr. and Mrs. Keith Solt and Eric Solt of Kingsport, Tenn. and Mr. and Mrs. Ray Browning of Harlan, Ky., visited the Buck Brownings on Sunday.

Mrs. Helen Burgh of Chicago, Ill. was weekend guest of the Arnold Johnson's. Also visiting the Johnson's were Mr. and Mrs. Emil Johnson of Wisconsin.

Mr. and Mrs. C. W. Warner have returned to their home in Iowa, after spending two weeks with their daughter, Mrs. Arnold Johnson and family.

Rev. A. M. Alder has returned home from Lee General Hospital and is recuperating nicely from a recent heart attack.

Mrs. Carl Burgan has returned home from the Lee General Hospital.

Mr. and Mrs. Bill Humphreys and family of Lebanon, Va. and Mr. and Mrs. Pascal Humphrey of Lexington, Ky., spent the weekend with their parents, Mr. and Mrs. L. P. Humphrey.

Rev. and Mrs. Albert Boebel and neice, Miss Christine Bynum of Dundee, Ill. were visiting Miss Gladys Barnes over the weekend and attended Sunday services at Rock Castle Church in Long Hollow Community.

Browning Wynn, Joe Cridlin, Edgar Bacon and Onza Hyatt are attending a meeting at Bank and Trust Co., Cincinnati, Ohio, April 12th and 13th.

Mr and Mrs. Dwight Williams of Meadowview, Va. spent the weekend with their parents, Mr. and Mrs. C. C. Williams.

Mr. and Mrs R. M. Moore and daughter, Rebecca, of Bristol, Tenn. spent the weekend with their parents Mr. and Mrs. C. L. Grabeel in Rose Hill, and Mrs. George Moore in Jonesville

Mrs. John O'Hara, daughter of Mr. and Mrs Charles Couk, who was in a car accident ten days ago has been moved to the Tennessee Baptist Hospital in Knoxville, Tenn for surgery Her small son, John III is with his grandmother Couk

Wednesday Mrs Fred Cox and Miss Stella Conn made a business trip to Big Stone Gap

Mr and Mrs. Paul Duncan and daughter Nancy of Princeton, W. Va and Miss Emma Duncan of Big Stone Gap visited their sister, Mrs L. T Hyatt and family Saturday afternoon

The Light Horse Harry Lee Chapter of the U. D. C. had a luncheon meeting at the Dogwood Cafe at One o'clock.

Mrs Mary E. McClure was weekend guest of Mr. and Mrs Estel Wheatley and son Greg in Wise, Va

Miss Virginia Hyatt who is employed in Lynchburg, Va. and friend, Mrs. Ann Nale spent a few days last week with Virginia's mother Mrs L T Hyatt

Mr. and Mrs Houston Sewell of Frankfort Ky and Mrs Doris Graham of Appalachia spent the weekend with Mrs Vesta Sewell and family, and with Mrs. Marietta Varner

Dick Davidson, who is a student at the University of Ky, spent the weekend with his parents, Mr and Mrs. Ben Davidson, Sr

Mr and Mrs C R Barnes and daughter Pattie spent the weekend with their children in Knoxville, Tenn

Mrs Davis McNeil spent the weekend with Mrs. Guy McNeil in Bristol.

Mrs. Browning Wynn, Nancy and John Wynn were in Bristol, Va., Sat. and had lunch with Mrs. Robin Whitton, Mrs Guy McNeil and Mrs Davis McNeil

Mrs J. R. B. Williamson spent Saturday in Johnson City visiting her neice, Mrs Nancy Worley and being fitted with contact lense at the McKee Wilson Hospital

Billy Williamson, Ben Ed Jones Lois Hines and Von Byington attended Senior day at Union College in Barbourville Friday then went to Williamsburg Ky where they looked over the campus of the Cumberland College and were interviewed by Dean F. F. Carnes.

Mr. and Mrs. W. C. Fugate were in Hillsville recently visiting Mrs. Fugate's parents, Mr. and Mrs. Perry Burton.

Jimmy Jones accompanied Rev. Kelly to Hiwassee College for an interview. Jimmy is considering entering Hiwassee next fall.

Mrs. J. T. Chance and daughter Mrs. Calvin Powell of Bluefield, W. Va., were guests of Mrs. J. R. Hines recently.

The Jonesville P.T.A. held their regular meeting last Monday evening in the Jonesville High School auditorium.

Mr. and Mrs. John Pridemore were in Middlesboro on Moday.

Mrs. Lucy McNeil attended a District Welfare meeting in Abingdon on April 1st at the Martha Washington Inn. She was accompanied by Miss Elizabeth Orr, Mrs. Ruth Pennington, Ernest Bacon and Lynn Dennis.

Mr. and Mrs. Robin Whitten of Bristol were weekend guests of Mrs. D L. McNeil.

Mrs. Allen Minor, Mrs. D. L. McNeil and Mrs. Browning Wynn made a business trip to Johnson City, Tenn. last Wed

Mrs. Cora Hyatt of Pedlar Mill, Va., who has been a guest in the Ewing home left for Kingsport, Tenn. Saturday morning to visit with friends and relatives there. She will also visit in Bristol, Va. before returning to her home.

Mr. and Mrs. Burl Johnson spent the weekend in Chattanooga, Tenn. visiting with Mr and Mrs. Marshall McEwen.

The Young Adult Council of the Methodist Church of Big Stone Gap District held a meeting at the Jonesville Parsonage Sunday afternoon. The hostesses were Rev. and Mrs. Archie Kelly and Mrs. Clyde Cridlin. Jim Stallard of Wise, Va. gave a report on the Methodist Camp Program at Fort Blackmore, Va. He urged that all the young adults report at Fort Blackmore every Saturday for work, weather permitting. The new officers for the coming year were elected.

Fertilizer Keys Progress On Wheeler Farm

Hybrid seed corn is the main cash crop on the J. H. Wheeler & Son farm in Lee County, according to Joe P. Lyle, county agent. The Wheelers started production of hybrid corn on this farm in 1938 and have increased each year since.

This is also one of the few farms in Lee County which has turned in a complete farm record for the past 25 years It is interesting to look back over the records and study them, Lyle says, and to note interesting facts on the summary sheets prepared by the Agricultural Economics Department at VPI.

In 1935 the Wheeler farm consisted of 425 acres. Sixty-one animal units were pastured and fed on the farm and $140 was spent that year for fertilizer and lime Fifteen years later, in 1949, the farm consisted of 430 acres and carried 109 animal units. Wheeler spent $2,174 for lime and fertilizer. Twenty-five years later in 1959, the farm contained 480 acrers, animal units had increased to 160, and $3,000 was spent for fertilizer and lime.

Hybrid corn acreage has increased from 3 acres in 1938 to 77 acres in 1959 In addition to the corn produced on the farm in 1959, 78 acres were rented for the production of hybrid corn.

Wheeler says that two log cribs, which held 1,000 bushels of corn, held his half of 80 to 90 acres of corn 25 years ago. Approximately 6,000 bushels of corn were produced on the farm in 1959.

The 1959 corn crop was the best ever produced from both yield and quality standpoint, Lyle says. Part of this was due to a good season, while part was due to the fertilization program. The corn received 300 pounds of 10-20-20 plus 400 pounds of 5-10-10 with insecticide per acre. Fertilizer purchased for the 480 acres for the past five years has averaged over $3,000 per year.

Wheeler says he thinks fertilizer is one of the best buys in crop production. Fertilizer has gone up only 48 percent in the last 20 years, while labor has increased 369 percent, machinery 136 percent, and other supplies 110 percent.

BARN PAINT SALE

Regular $3.50 a Gallon
KENTUCKY RED - - - $2.60 A Gal. in 5's
Rich red in color, heavy bodied.
10c a Gallon Higher in 1's

Regular $4.49 a Gallon
WHITE BARN PAINT - $3.59 A Gal. in 5's
Heavy bodied with lots of pigment.
10c a Gallon Higher in 1's

LEE WALLPAPER & PAINT COMPANY
PHONE 368 PENNINGTON GAP

For The Best In Cut Flowers Potted Plants CALL
NORTON FLORAL
Pennington Gap, Va.
Phone No. 641

JONESVILLE DRUG CO., INC.
WALGREEN AGENCY
"Your Friendly Corner Drug Store"
Prompt Prescription Service
PHONE 150 JONESVILLE, VA.
Registered Pharmacist

"Southwest Virginia's Finest" LEE THEATRE Pennington Gap, Virginia
WEEK DAYS 6:45 p. m. - SAT. 12 NOON CONTINUOUS
SUNDAY 1:15 - 3:45 and 7:30 p.m.
ON SUNDAY NIGHT A SHOW AND ½

Sun., Mon., Tues., April 24, 25,26
Steve Reeves
"GOLIATH AND THE BARBARIANS"
News Baby Bu h

Wed. and Thurs., April 27, 28
Gregory Peck — Deborah Kerr
"BELOVED INFIDEL"
Tex Granor No. 1 Cartoon

Friday and Sat., April 29, 30
Michael Gough
"HORRORS OF THE BLACK MUSEUM"
Ernest Borgnine
"THE RABBIT TRAP"
Cartoon

WHY TAKE CHANCES?
PLANT WHEELERS
Certified Hybrid Corn
Locally Grown, Tested, Proven, Treated
VPI 646 - VPI 648 - US 262A - IND 750
We May Be Out Advertised But Not Out Produced!
J. Hubert Wheeler - J. Tom Wheeler
Ewing, Va. Phone Lee 3303

Save tomorrow as well as today..
buy an ELECTRIC water heater now
and get an extra bonus

SPECIAL — Install a new approved off-peak electric water heater and get $20.00 for additional wiring needed. This offer is good through June 30, 1960 to customers served by us. See your dealer or our office for full details

You'll be money ahead with a modern automatic electric water heater. Even distribution of heat by electric heating elements reduces scaling and pitting of tank That means long life—low maintenance. All the heat goes into the water—no heat loss by venting. Avoid long pipe-runs that waste heat. You can install an electric water heater anywhere for convenience and economy.

Faster recovery with new higher-wattage elements and lower rate for water heating give you all the hot water you need anytime—safely, automatically *and* economically.

OLD DOMINION POWER COMPANY

For glorious burgers
Cheez Whiz 'em!

Spoon it! into hot foods
Heat it! for cheese sauce
Spread it! for snacks

KRAFT'S amazing pasteurized process cheese spread for dozens of fast cheese treats

See The Dinah Shore Chevy Show in color Sundays, NBC-TV—the Pat Boone Chevy Showroom weekly, ABC-TV

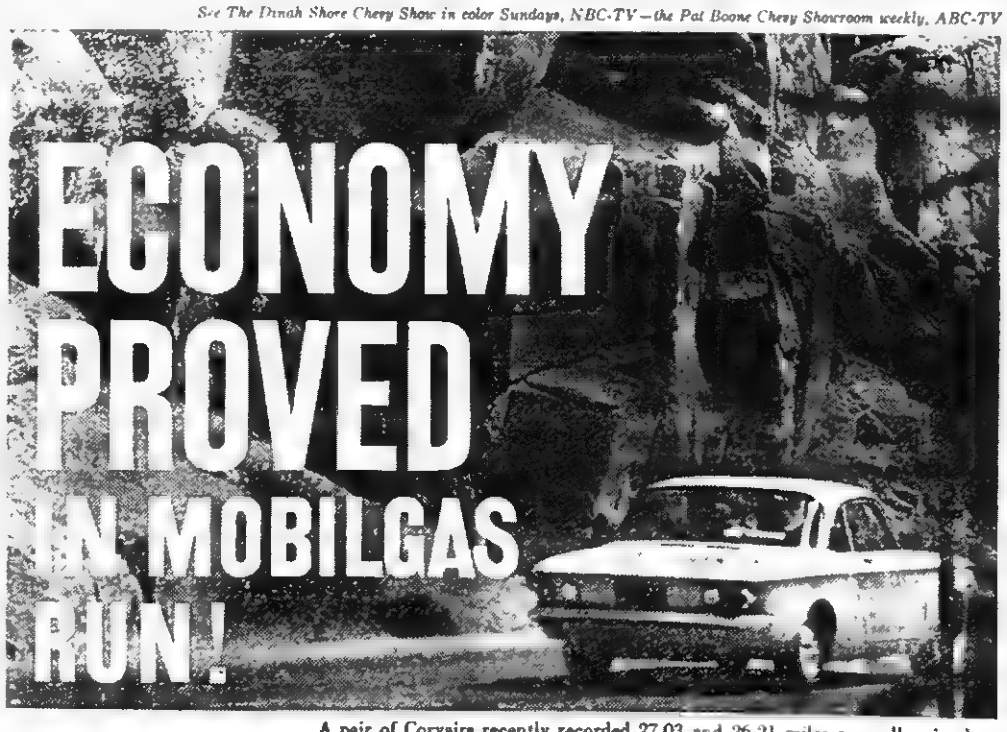

CORVAIR BY CHEVROLET
DRIVE IT! GET OUR DEAL!!!!

A pair of Corvairs recently recorded 27.03 and 26.21 miles per gallon in the 2,061.4-mile Mobilgas Economy Run. That's certified proof that Corvair skimps on gas costs. It saves other ways, too. Corvair is the only U. S. compact car that never needs antifreeze or costly radiator repairs. Come in and drive the compact car that outdoes them all.

Things Corvair gives you that America's other compact cars can't:

Practically flat floor . . . real foot room for the man in the middle. **Fold-down rear seat** gives 17.6 cu. ft. of extra storage space. **Four-wheel independent suspension** for a smoother, flatter ride.
Rear-engine traction . . . that comes with the engine's weight bearing down on the rear wheels.

You probably realize already that the mileage figures Corvairs recorded in the Mobilgas Run are higher than the average driver can expect. But because the cars meet every kind of driving condition—rugged mountain grades, long country straightaways, congested city traffic—those mileage figures prove Corvair's inherent ability to save. Operating costs take a nose dive the day you take delivery of a Corvair.

corvair
for economical transportation

See your local authorized Chevrolet dealer for fast delivery, favorable deals

JESSEE CHEVROLET SALES COMPANY, INC.
Phone 55 Dealer License No. 205 Pennington Gap

NOTICE

It is the intention of this Board to propose the following county ordinance for adoption at their regular meeting to be held on July 6, 1960.

Whereas, prior to the 1959 special session of the General Assembly of Virginia, a portion of all taxes received from the sale of dog licenses were paid over to the Commonwealth of Virginia; and,

Whereas further, prior to the 1959 special session of the General Assembly of Virginia, all fines for the violation of the dog laws were paid over to the Commonwealth of Virginia; and,

Whereas Virginia Code section 29-184.2 (C) as amended in the special session of the General Assembly of Virginia in 1959 does authorize the individual counties to adopt an ordinance establishing the county dog license tax to be retained by the individual counties thereby making Virginia Code Section 29-184 (as amended) inoperative; and,

Whereas Virginia Code Section 29-184.4 will allow the governing body of any county to enact local ordinances corresponding in nature and scope, and not in conflict with, the presen state laws.

BE IT HEREBY RESOLVED, that the Lee County Board of Supervisors adopt the following ordinance in accordance with the authority vested in them by section 29-184.2 (c) and 29-184. 4 of the Code of Virginia of 1950 (as amended).

BE IT HEREBY FURTHER RESOLVED, that these ordinances be known as the Lee County Dog Ordinances.

Lee County Board of Supervisors

Clyde W. Hobbs, Chairman

This notice in accordance with Virginia Code section 15-8 of 1950 (as amended).

A COPY TESTE: Arthur T. Burchette, Clerk, Board of Supervisors, Lee County, Va

Section 1 — DEFINITIONS GENERALLY.

(A) "Livestock" includes cattle, sheep, goats, swine and enclosed domesticated rabbits or hares.

(B) "Poultry" includes all domestic fowl, and game birds raised in captivity

(C) "Own" and "Owner" include any person having a right of property in a dog, and any person who keeps or harbors a dog or has it in his care, or who acts as its custodian, and any person who permits a dog to remain on or about any premises occupied by him.

(D) "Kennel" means an enclosure wherein dogs are kept and from which they connot escape.

(E) "Dog Warden" means an officer appointed by the Circuit Judge under Virginia Code Section 29-184.2 (as amended) to enforce the dog ordinances of Lee County.

(F) "Treasurer" includes the treasurer of each county and city, or other officer designated by law to collect taxes in such county or city.

Section 2—AMOUNT OF LICENSE: It shall be unlawful for any person to own a dog four months or over in this county unless such dog is licensed, as required by the provisions of Chapter 9, of the Code of Virginia of 1950 (as amended). Dog licenses shall run by the calendar year, namely, from January first to December thirty-first, inclusive, and the license tax, which shall be the only license tax on dogs in this State or County, shall be payable at the office of the treasurer and shall be as follows:

Male — For a male dog, one dollar.

Unsexed Female — For an unsexed (successfully spayed) female dog, one dollar.

Female — For a female dog, three dollars.

Kennel for Twenty Dogs — For a kennel of twenty dogs, fifteen dollars.

Kennel for Fifty Dogs — For a kennel of fifty dogs, twenty-five dollars.

Section 3—WHEN LICENSE TAX PAYABLE: License tax on dogs shall be due and payable as follows:

(A) On or before January first and not later than January thirty-first of each year, the owner of any dog four months old or older shall pay a license tax as prescribed in the preceding section.

(B) If a dog shall become four months of age or come into the possession of any person between January first and November first of any year, the license tax for the current calendar year shall be paid forthwith by the owner

(C) If a dog shall become four months of age or come into the possession of any person between October thirty-first and December thirty-first of any year, the license tax for the succeeding calendar year shall be paid forthwith by the owner and such license shall protect such dog from date of purchase.

Section 4—PAYMENT OF LICENSE TAX SUBSEQUENT TO SUMMONS: Payment of the license tax subsequent to a summons to appear before a trial justice or other court for failure to do so within the time required shall not operate to relieve such owner from the penalties provided.

Section 5—EFFECT OF DOG NOT WEARING COLLAR AS EVIDENCE: Any dog not wearing a collar bearing a license tag on the proper calendar year shall prima facie be deemed to be unlicensed; and in any proceedings under the Dog Ordinances of Lee County the burden of proof of the fact that such dog has been licensed, or is otherwise not required to bear a tag at the time, shall be on the owner of the dog.

Section 6—HOW TO OBTAIN LICENSE: Any person may obtain a dog license by making oral or written application to the treasurer of the county accompanied by the amount of the license tax and certificate of vaccination, when such is required by ordinances duly adopted by the governing body of this county. The treasurer shall only have authority to license dogs of resident owners or custodians which reside within the boundary limits of Lee County and may require information to this effect from any applicant. Upon receipt of all information herein required, the treasurer shall issue a license receipt for the amount, on which he shall record the name and address of the owner or custodian, the date of the payment, the year for which issued, the serial number of the tag, whether male, unsexed female, female or kennel, and deliver the metal license tags or plates herein provided for.

Section 7—WHAT DOG LICENSE SHALL CONSIST OF: A dog license shall consist of a license receipt and a metal of the same style and design as is prescribed under Section 29-189 of the Code of Virginia of 1950 (as amended).

Section 8—DUPLICATE LICENSE TAGS: If a dog license shall become lost, destroyed or stolen, the owner or custodian shall at once apply to the treasurer who issued the same for a duplicate license tag, presenting the original license receipt Upon affidavit of the owner or custodian before the treasurer that the original license tag has been lost, destroyed or stolen, he shall issue a duplicate license tag which the owner or custodian shall immediately affix to the collar of the dog The treasurer shall endorse the number of the duplicate and the date issued on the face of original license receipt. The fee for a duplicate tag shall be twenty-five cents which shall be paid into the dog fund and reported in the gross dog license collections.

Section 9- DISPLAYING RECEIPTS, DOGS TO WEAR TAGS Dog license receipts shall be carefully preserved by licensees and exhibited promptly on request for inspection by the County Dog Warden Dog licenses shall be securily fastened to a substantial collar by the owner or custodian and worn by such dog, and it shall be unlawful for the owner to permit any licensed dog four months old or over to run or roam at large at any time without a license tag except that when engaged in lawful hunting, in the open season and accompanied by the owner or custodian, the collar and tag may be temporarily removed.

Section 10—REGULATING KENNEL DOGS The owner of a kennel shall securely fasten the license tags to the kennel enclosure in full view and keep one of the identification plates provided therewith attached to the collar of each dog authorized to be kept enclosed in the kennel. Any identification plates not so in use must be kept by the owner or custodian and promptly shown to the County Dog Warden upon request. A kennel dog shall not be permitted to stray beyond the limits of the enclosure, but this shall not prohibit removing dogs therefrom temporarily while under the control of the owner or custodian for the purpose of exercising, hunting, breeding, trial or show. Where permits are granted under Section 29-192 of the Code of Virginia of 1959 (as amended) such permits shall be valid also as to the County and a copy of such permit shall be given to the County Dog Warden immediately upon its issuance by the State Commission to the owner or custodian of such kennel.

Section 11—SEIZURE OF DOGS BY DOG WARDEN: The dog warden or other officer finding a stolen dog, or a dog held or detained contrary to law, shall have authority to seize and hold such dog pending action before the County Court or other Court. If no such action is instituted in five days the Dog Warden or other officer shall deliver the dog to its owner. The presence of a dog on the premises of a person other than its legal owner or custodian shall raise no presumption of theft against the owner of such premises, but it shall be his duty to notify the Dog Warden thereof and the Dog Warden shall take such dog in charge and notify its legal owner to remove him. The legal owner shall pay a reasonable charge for the keep of such dog while in the possession of the Dog Warden.

Section 12—DOGS KILLIN OR INJURING SHEEP OR OTHER LIVESTOCK OR POULTRY It shall be the duty of the Dog Warden who may find a dog in the act of killing, injuring, worrying or chasing sheep, or killing or injuring other livestock, to kill such dog forthwith whether such dog bears a tag or not, and any person finding a dog committing any of the depredations mentioned in this section, shall have the right to kill such dog on sight. The County Board of Supervisors or the County Court or other Court, shall have the power to order the Dog Warden or other officer to kill any dog known to be a confirmed poultry killer, and any dog killing fowls for the third time shall be considered a confirmed poultry killer. The Dog Warden or other person who has reason to believe that any dog is killing livestock, or committing any of the depredations mentioned in this section, shall apply to a Justice of the Peace of Lee County who shall issue a warrant requiring the owner or custodian, if known to appear before the County Court at a time and place named therein, at which time evidence shall be heard, and, if it shall appear that such a dog is a livestock killer or has commutted any of the depredations mentioned in this section, the dog shall be ordered killed immediately, which the Dog Warden, or other officer designated by the Court to act, shall do

Section 13—KILLING UNLICENSED DOGS- It shall be the duty of the Dog Warden to kill any dog of unknown ownership found running at large on which license has not been paid; provided that the Dog Warden may deliver such dog to any person in the County who will pay the required license fee on such dog, with the understanding that should the legal owner thereafter claim the dog and prove his ownership, he may recover such dog by paying to the person to whom it was delivered by the Dog Warden, the amount of the license fee paid by him and a reasonable charge for the keep of the dog while in his possession. Any person, Dog Warden or other officer killing a dog under this section shall bury the same.

Section 14—DISPOSAL OF DEAD DOGS- The owner of any dog which has died from disease or other cause shall forthwith cremate or bury the same. If he fails to do so, the County Court, after notice to such owner, shall order such dead dog to be cremated or buried by such person as it may designate and shall require the owner to pay the person so designated not exceeding the sum of two dollars and fifty cents, free from all encumbrances in favor of such owner. If the owner of any dead dog is not known, such person shall be entitled to recover the sum from the dog fund of the County.

Section 15-UNLAWFUL ACTS: The following shall be deemed unlawful acts and constitute misdemeanors punishable by a fine not exceeding $300.00, a jail sentence not exceeding thirty days, either or both:

(1) Diseased Dogs—For the owner of any dog with a contagious or infectious disease to permit such dog to stray from his premises if such disease is known to the owner.

(2) Female Dog in Season—For the owner of any female dog to permit such dog to stray from his premises while such dog is known to be in season.

(3) Removing Collar and Tag—For any person, except the owner or custodian, to remove a legally acquired license tag from a dog.

(4) Concealing a Dog For any person to conceal or harbor any dog on which the license tax has not been paid, or to conceal a mad dog to keep the same from being killed.

Section 16—FIELD TRIALS; NIGHT TRIALS AND FOX HOUNDS RUNNING AT LARGE: Whenever special permits are granted to owners or custodians of dogs for field trials, night trials or for permits allowing fox hounds to run at large by the State Commission of Game, Inland Fisheries and Dogs as provided by Sections 29-210, 29-211 and 29-212 of the Code of Virginia of 1950 (as amended) such permits shall be recognized by the County, and no further permit granting such privileges as enumerated under 29-210, 29-211 and 29-212 shall be necessary provided a copy of such permits are filed with the County Dog Warden immediately upon the receipt of the same by owners and custodians from the State Commission.

Section 17—PENALTIES FOR VIOLATION OF THE COUNTY DOG ORDINANCES: Any person who shall make a false statement in order to secure a dog license to which he is not entitled, shall be fined not less than five dollars nor more than one hundred dollars. Any person convicted of failure to pay the license tax prior to February first of any year, or as otherwise provided in this chapter, on any dog owned by him, shall be fined not less than the amount of the license tax required by law to be paid on such dog, nor more than ten dollars, and be required to obtain proper license forthwith, and unless the fine and license tax is immediately paid, the County Court shall order the dog killed by the Dog Warden or some other officer, but the killing of such dog shall not relieve its owner of the payment of the fine and the license tax already due. If a dog be found running and roaming at large at any time of the year in violation of the provisions of section 9 and 10 its owner shall pay a fine of not less than two dollars and fifty cents for the first offense and five dollars for each offense thereafter; and, if it is a kennel dog, the license may be revoked if the County Ordinance appears to the County Court to have been violated by reason of carelessness or negligence on the part of the owner, who shall thereupon be required to secure individual licenses on each dog. Any other violation of the County Dog Ordinances, for which no specific penalty is provided, shall be a misdemeanor, which, upon conviction thereof shall be punished by a jail sentence not exceeding thirty days, a fine not exceeding three hundred dollars either or both.

Adv No 15-4t

DAVIS EVER-BRIGHT

HOUSE PAINT

Choice of WHITE and 12 COLORS

Famous Davis Ever-Bright Quality. WHITE is self-cleaning—fume and gas resistant. COLORS made from fade-resistant pigments.

Reg. $6.19 a Gallon $4.89

A Gallon in 5's 10c a gallon higher in 1's

Davis House Paint Primer Also At This Sale Price!

Lee Wallpaper and Paint Company

PHONE 368

PENNINGTON GAP, VA.

DO WANT ADS GET RESULTS

WANT ADS

FOR SALE — New 1959 models, 1 - 10 ft. Westinghouse Freezer, chest type; 2 - 15 ft. Westinghouse Freezers, chest type; All at closeout prices of 10 per cent above cost. Creech Tire & Supply Co., Phones 177 - 178, Pennington Gap.
Adv. No 12-TF

Order of Publication

VIRGINIA:

In the Clerk's Office of the Circuit Court of Lee County, the 31st day of March, 1960.

John D. Lewis, Complainant
VS. In Chancery, Mable Winningham Lewis, Noblesville, Indiana, Defendant.

The object of this suit is to obtain a Divorce from the defendant A VINCULO MATRIMONII upon the grounds of desertion.

An affidavit has been made and filed (that the defendant is not a resident of this State. It is ordered that she appear before this court within ten days after due publication of this order and protect (her) interests herein.

An Extract-Teste: Edgar Bacon, p. q., Jonesville, Va

Arthur T. Burchette, Clerk
By: Gertrude P. Napier, Deputy Clerk
Adv. No. 14-4t.

FOR PORTRAITS, Copy work, Enlargements, Photostatic work, also quick Finish Work, it's Whipple's Studio in St. Charles Special attention given to enlargements. Phone 3281
Adv. No. 14-tf

KIDNEY DANGER SIGNALS Getting up nights, burning, frequent or scanty flow, leg pains or backache may be warning of functional kidney disorders-"Danger Ahead". Help nature eliminate excess acid and other wastes. Flush kidneys with BUKETS Your 50c back at any drug store in 4 DAYS if not pleased. NOW at PENNINGTON PHARMACY
Adv. No 14-3t.

FOR SALE — Registered Angus Bull, 2 years old. Plenty of size and quality Garland Ely, phone 221 day 265 night, Jonesville, Va
Adv 13-TF

SCRATCH-ME-NOT WITH ITCH-ME-NOT
,ooeVD 1 S t
Apply ITCH-ME-NOT. In 15 minutes, if the itch needs scratching, get your 48c back. You feel the medication take hold to quiet the itch in minutes; watch healthy, clear skin come on. Get ITCH-ME-NOT from any druggist for external skin irritations. NOW at PENNINGTON PHARMACY.
Adv No. 14-3t.

FOR SALE — Bunting Porch and Lawn Furniture New style three passenger steel glider with ball-glide aluminum arms. 3-piece set only $52.40. Hartley Furniture Co., Phone 246, Pennington Gap.
Adv 14-3t

APARTMENT FOR RENT--3 rooms, bath, kitchen equipped with cabinets. Water furnished Call Ray Barron, Phone 18 or 468, Pennington Gap, Va.
Adv. No. 14-tf.

FOR SALE — Five room house on ½ acre lot. Wired for electric stove and water heater. Has sink, built in cabinets and closets. Located near Ben Hur, Va. See Eudell Williams or call Jonesville 87-W-1.
Adv. 15-2t

FOR ATHLETE'S FOOT
Use T-4-L liquid for 3 to 5 days. Watch fresh-as-a- daisy, healthy skin replace the infection. If not delighted with instant-drying T-4-L, your 48c back from any druggist. Note: T-4-L is especially for severe cases. Use T-4-L FOOT POWDER too—gives antiseptic, soothing protection. NOW at PENNINGTON PHARMACY.
Adv. No. 14-3t

FOR SALE — New 1960 model Amana Freezer, 20 ft. upright. $200.00 off list price. Creech Tire & Supply Co., Phones 177-178, Pennington Gap
Adv. No. 12-TF

VINYL FLOOR COVERING -- In 6 ft. and 12 ft. widths Wears up to three times as long as ordinary linoleum and needs no waxing. A variety of patterns and colors Hartley Furniture Co., Phone 246, Pennington Gap.
Adv. 14-3t

MONUMENTS — Buy Direct from our Wholesale Factory and Save up to 25 per cent Easy Terms Write for Free Catalog Wholesale and Retail Monuments, 5 Tremont Place, Bristol, Tenn
Adv. 14-TF

SAVAGE LAWN MOWERS — 19 and 22 inch, powered with Briggs and Stratton motor New wind-up starter and foot-operated adjustment of cutting height Hartley Furniture Co., Phone 246, Pennington Gap.
Adv. 14-3t

NOTICE

TOWN REGISTRATION

The Town Registrar will be at Shelburne's Hotel in East Pennington, Tuesday, May 10, from 9 a. m to 4 p. m. for the purpose of town registration.

Those who have not previously registered must do so on this date in order to be eligible to vote in the coming town election

Virginia D Fry
Town Registrar
Adv. 17—2t

CARLOAD PAINT SALE 73 colors and white, $1.98 gallon flower pots 10c up, rugs 50c up $6.95 chenille bed spreads, two for $5.00; fiberglass casting rod 99c; Bargain Sale on glass pottery, dishes and tools. Factory Outlet, at Big Stone Gap on Pennington Highway. Open on Sundays.
Adv. No. 12-6t

ATTENTION CRAFTSMEN and BUILDERS — Circle saws, 4 to 48 in., machine gummed set and harpened. Also jointer bits, wood chisels, and plane irons. Satisfaction guaranteed. Call Dillard Graham, Pennington Gap, Va.
Adv. 13-TF

ARE YOU BOTHERED with stomach ulcers, gas or digestive disturbances? If so try our special stomach medicine. Only $1.50 for 8 oz. bottle Fugate Drug, Pennington Gap, Phone No. 776.
Adv. No. 34-tf.

GOODRICH TIRES ON A BUDGET PLAN — Small down payment, remainder on easy payment plan to suit you.—Texaco Service Center, Phone 740, Pennington Gap.
Adv. No. 8-TF

WANTED AT ONCE-Rawleigh Dealer in Lee County. Write Rawleigh's, Dept. VAD-520-3 Richmond, Va.
Adv. No. 14-4t-pd.

SOMETHING NEW has been added for Friday, Saturday and Sunday this week. 1000 Evergreen Shrubbery, $1.95 and $2.95 each HURRY to Factory Outlet at Big Stone Gap, on Pennington Highway.
Adv. 15-2t

REFRIGERATION TROUBLES? Or Home Deep Freezers Electric Water Heaters or Electric Ranges. Call Galloway Refrigeration, Pennington Gap, 381-W-1. Emergency calls on Sunday. Shop at Stone Creek.
Adv. 15-4t-pd.

FOR SALE — 16 ft. New Amana Freezer — Refrigerator Combination. Save $170.00 - 1960 model. Creech Tire & Supply Co., Phones 177 - 178, Pennington Gap
Adv. No 12-TF

BATTERIES — Attention Coal Operators—We have the New 8D - 300 AMP "BAKER" Battery. Guaranteed to last and lower in cost.

Batteries recased, rebuilt and recovered. We never sleep. Harlan Battery Builders, Baxter, Ky., at Lawnvale, Ph. 993 - 2812.
Adv No 13-4t.

16 FT. Norriscraft Fiberglass 1958 model Boat fully equipped with 50 H P. Johnson motor Complete with controls, ready to go. Listed new for over $2,000 Now only $1,000 Creech Tire & Supply Co., Phones 177-178, Pennington Gap. Easy payment terms
Adv No 12-TF

LOANS TO FARMERS and STOCKMEN

Farm mortgage and production loans. Repayment to fit your farm income. See Rufus E. Rollins, second and fourth Monday morning - Clerk's Office; Afternoon - Livestock Market, Jonesville, Virginia.

FARM CREDIT OFFICE
Write Box 35, Big Stone Gap, Va., Phone 283.
Adv. No 34-TF

FOR SALE — New 1960 Westinghouse 52 gal. water heater, only $79.95 - save $40.00 Creech Tire and Supply Co., Phones 177 - 178, Pennington Gap
Adv No 12-TF

18 GOOD USED TV Sets to choose from, some with new picture tubes. $50 to $100. Creech Tire & Supply Co., Phones 177-178, Pennington Gap.
Adv No 12-TF

PURINA Livestock, Dairy and Poultry Feeds of all kinds. Free delivery service. Call Doyle Feed and Grain, Rose Hill, Phone Lee 4000, days; 2531 nights.
Adv. No. 39-TF

MAKE GARDENING A PLEASURE — Get the Gibson Garden Tiller in a size to suit your needs. Reverse gear in all models. Creech Tire and Supply Co., Phone 178, Pennington Gap.
Adv No. 8-TF

FOR RENT- 3-Room furnished apartment with bath, hot water and steam heat Phone 666, Pennington Gap.
Adv. No. 8-TF

We Move A House Full In One Load and Save You Money

Sprinkle's Moving

Local and Long Distance
Phones 213-J or 632-J
Pennington Gap

See Other Classified Ads On Page 5

The POWELL VALLEY NEWS

Published Every Thursday, at Pennington Gap, Virginia
— By The —
POWELL VALLEY PRINTING COMPANY

Entered at the Post Office at Pennington Gap, Virginia
As Mail Matter of the Second Class

George A. Lee ..... **Editor**
Mrs. B. F. (Sally) Mason ..... **Office Manager**
Harold Thompson ..... **Intertype Operator**

Advertising: Classified, 12c per line, minimum 60c [5 words to a line average]. Display advertising rates on application.
Subscription: $2.50 a year in advance in Lee County; $3.50 a year in advance outside Lee County.

PENNINGTON GAP

Mrs. Etta Green

Gift Shower Given For Visiting Bride

Mrs. Richard Stewart, who with her husband has been visiting here with his mother, Mrs. Victoria Stewart, was the honoree at a wedding gift shower given Thursday evening, April 14, in the recreational rooms of First Baptist Church The Stewarts are newly-weds and directly from Seattle Washington.

Hostesses to the affair were Mrs. Waive Robbin, Mrs. Lorene Ely, Mrs. Truman Stewart and Mrs. Georgia Johnston. Lorene Ely supervised the recreation and the hostesses served refreshments consisting of a dessert course. The bride opened the packages of lovely gifts presented by the guests and others who could not attend.

The guest list included the honoree; the four hostesses, the groom's mother, Mrs. Victoria Stewart; Mesdames O. C Combs, Iva Williams, Ethel Stewart, Carl Ely, Mary Ann Stewart, Fern Ely, Texi Parsons, Arnette Pennington, Yvonne Pennington, Laura Johnston, Hazel Cress

G. Q Horton had his two daughters and their husbands from Roanoke with him at his home on Doris Ave over the weekend They are Mr and Mrs. John Holt (Pat) and Mr and Mrs Joe Teague (Mary Jane). Mr and Mrs Curtis Flanary and children from Jonesville joined them for dinner Saturday evening

Mrs A L. Brown is back with her daughter, Mrs W J. Richards and family Mrs Brown has been visiting with relatives in out of the state places for the past several weeks.

Mrs. Ida Smith and Mary Louise spent the weekend in Oak Ridge with her daughter and son-in-law, Mr. and Mrs. Clarence Tilley. Sunday morning the two Tilley boys, Timmie and Eddie, ages 14 and 12, united with the church.

Mrs. Cora Myers and daughters, Ruby and Lyda, motored to Bluefield to spend Easter with her daughter, Mrs. Pearl Drewry and family.

Mrs. Alice Dew is back at her home in the Gabriel Apartments after a few days illness in Baptist Hospital at Knoxville.

Mr. and Mrs. Frank Watts of Silver Springs, Md. are spending this week with Mr. and Mrs. W. B. Livesay and other relatives in the community. Mrs. Watts is a sister of Mrs. Livesay's.

Mr. Watt, W B. Livesay, Arthur L. Livesay and Orville Rhea are on a fishing trip to Flat Hollow Dock.

Mr. and Mrs. Edward Pannell from Gas City, Ind., Mr. and Mrs. Dame Pannell, Jonesboro, Ind., visited over the weekend with their parents, Mr. and Mrs Lee Pannell in the Pocket community and with their grandparents, Mr and Mrs T E Griffith at Ocoonita

The occasion was Mrs Lee Pannell's birthday, celebrated with a special birthday dinner Sunday at the Griffith home. Besides the honoree, other guests were Mrs Annie Trew and her niece, Mrs Bernice Cooper and Bobbie Jean. The children presented their mother a lovely orchid

Mr. and Mrs. Hudean Howard and children of Lebanon, Va. visited their parents, Mrs. Cora Howard and Mrs. A D. Rogers over the weekend.

Visiting with Mrs J M Carroll Sunday were Mr. and Mrs. John Carroll and Mrs. Martha Holmes from Baxter, Ky. Also Charles Carroll and Shirley, college students, were home for the Easter holidays.

Mr. and Mrs. J. G. Overbay spent the weekend in Kingsport with their family members, Mr. and Mrs. Julian King and family and Mr. and Mrs. Paul Overbay and family.

Mr. and Mrs. Charles Ray Elkins and two children, Debbie and Gregg with their cousin, Carol Sue Moore, from Dayton, Ohio are spending a ten-day vacation with Mrs. Elkin's parents, Mr and Mrs. Moran Lewis in Dry Branch community.

Mrs. Perkins Entertains Guests at Breakfast

Following the Sunrise Service at First Christian Church Sunday morning, Mrs. H. L. Perkins entertained the following at breakfast: Mrs. Lee Pannell, Pocket; Mrs. Margaret Pannell, Gas City, Ind.; Mrs. Annie Trew, Ocoonita.

Winners of Speaking Contest Announced

Banner Jones Stover Sexton

Four Jonesville High School students, pictured above, recently received awards for their outstanding ability as public speakers.

Ray S. (Bud) Banner, Jr., the son of Mr. and Mrs. Ray S. Banner and Connie Sexton, the daughter of Mr. and Mrs. J. E. Sexton, were the winners of the C. R. Sprinkle speaking awards. This contest is open to seniors of Jonesville High School, and is conducted annually as a memorial to the late C. R. Sprinkle who was an outstanding teacher in the Lee County school system for many years.

Jimmy Jones, the son of Mr and Mrs D. L. Jones, and Mary Elizabeth Stover, the daughter of Mrs. Velma Stover were the winners of the county-wide speaking contest for high school students held last Tuesday evening at St. Charles.

Wins In Primary Recitation Contest

VIRGINIA THOMAS

Virginia Thomas, third grade pupil of Mrs. Virginia Johnston of Elk Knob School was winner in the Primary Recitation Contest held Tuesday night, April 5 at Ben Hur School Her recitation was entitled "Pink Ice Cream"

She is the daughter of Mr and Mrs. George Thomas of Wood Way

Pennington Gap

BY WOMAN'S CLUB

Call Mrs W D Harr, Ph 82 or Mrs. Clarence Bays, Ph 401 to report news for next week

Mr. and Mrs. Grey Quinley daughter Linda and son Jimmy have been visiting his parents, Mr and Mrs. J. W. Quinley

Mrs Lonnie E. Quillen was in Bristol on Wednesday

Mrs. Robert S. Ervin was wk end guest of her sister and brother, Margaret and Riley Shanks

Mr. and Mrs. Kidale Baker of Dayton have been visiting his mother Mrs. Carrie P. Baker and his parents, Mr. and Mrs Montague Anderson

Mrs. George P Cridlin and Mrs. John A Richmond of Jonesville were Saturday afternoon visitors at the homes of Mrs S G Hill and Margaret Shanks

Mr and Mrs Grady Candler of Hanaanville were guests at the home of the S G Hill and R H Grigsby family on Wed

Mr. and Mrs. Robert H Anderson and family of Louisville Ky. are visiting his parents, R. H. Anderson. E. P. Bottom and son Jimmy of Campbellville, Ky. are also visiting the Andersons.

Mr. and Mrs. Bill Shelton and son are visiting his parents, Mr. and Mrs. Carl Shelton.

W. N. Beverly of Washington, D. C. has been visiting relatives.

Velma Calton of Roanoke is a guest of her parents, Mr. and Mrs. Lloyd Calton.

Little Margaret Walden of Roanoke has been visiting her aunt and uancle, Mr and Mrs. Harold Quinley

Carolyn Hobbs from Oak Ridge was weekend guest of her parents in Dryden

Mr. and Mrs. Wert Wytt, Mrs Henry Kinser and Elise Rhea were in Knoxville Friday on business

Mr. and Mrs. Steve Pankow spent Tuesday in Knoxville

Mr and Mrs. Ferel Sevails have moved to Canter, Texas

Ida Stacy, a teacher in Hampton, Va is spending her Easter vacation with her parents, Mr and Mrs. A J Stacy

Mr and Mrs. Carol Bailey and family from Oak Ridge, Tenn have been visiting her parents Mr. and Mrs. Joe Kelly

Betty Smih, a teacher in Richmond, Va and Marie Smith Dize from Baltimore, Md visited their mother, Mrs Joe Smith

Riley W Shanks of Pennington Gap and Joseph N Cridlin of Jonesville were in Gate City on Monday for the funeral of Hagan Richmond a prominent Scott County Attorney who died Saturday

On Wednesday evening April 13 Kathleen Oaks was honored with a surprise birthday party at the home of her mother Mrs Cleo Oaks Those attending were Margaret Rasnic, Harriet Parsons, Lena Massengill, Mildred Brisner, Peggy Eleenor, Ann King Geraldine Napier, Sheridine Napier, Brenda Poteet Nada Fee, Sally Daughter and little Linda Heck, granddaughter of Mrs Oaks

Misses Kate Parsons and Ruth Burke spent their Easter holiday with their parents Mr and Mrs Cy Parsons and Mr. and Mrs Ben Burke. They are presently working with the F B I in Washington, D. C

Mr and Mrs E B Jenkins of Lynch, Ky. have been visiting their daughter, Mrs Jimmie Green Orr

Sunday visitors at the home of Mr and Mrs C J Peters were Cecil Lee Peters and family, Loretta and Nell Robinson of Keokee Ballard and Coy Hurton of Kingsport and Roy Milford Peters of Dryden

Mr. and Mrs Walter Young and Jimmy were recently visiting Mrs. Rhoda Gilley and Mary

Barbara Ann Hensley of Big Stone Gap was an overnight guest on Friday of her parents, Mr and Mrs Ray Reasor

Saturday afternoon visitors in the home of Mr. and Mrs Lloyd Davis, in Woodway were Edith and Cathy Pennington

Mr. and Mrs. Joe Robinson and family spent Sunday afternoon with his parents, Mr and Mrs J. H. Robinson of Ewing

Mrs Rhoda Gilley and Mary were in Jonesville on business Saturday

Calvin Roberts of Blackwater recently visited his sister, Mrs C. J. Peters

Mrs Sallie Anderson, Mrs Maude M Stout and Echol attended the Lion's Club Minstrel Thursday night

The Rev. Lonnie E. Quillen has just returned from Richmond, Va. where he attended a Home Missions Board Meeting of the Southern Baptist Conference.

Mrs Rosa Myers, Mr. and Mrs. Jim Myers and Debbie of Covington, Ky. were visiting Mr. and Mrs. Clyde Bailey and other relatives over the weekend.

Mr. and Mrs Parker Boggs and sons of Harlan, Ky. were weekend guests of her mother, Mrs Sam Davis.

Friday evening April 15, Sharon Hartley entertained a group of her friends with a 'P. J. Party" at the home of her parents, Mr. and Mrs. Hudson Hartley.

Mr. and Mrs. J. P. Crabtree and son Ronald spent the Easter holiday in Bluefield, Va. visiting Mr. and Mrs. M. L. Devor.

Sandra Ridings was visiting relatives in Cumberland Gap, Tenn. and Middlesboro, Ky. during the weekend.

Guests over the weekend at the homes of the S. H. Slagles of Woodway were his brothers, Hart and Clues.

Pfc. Burley Middleton has been visiting his parents, Mr and Mrs Melvin Middleton.

Mrs. Clyde Bailey, Home Ec. teacher at Pennington High School, is one of the ten Home Ec. teachers of Southwest Virginia, being asked to participate in a survey being made by the Virginia Farm and Electrification Council This survey is to find out what teaching materials are being offered and what materials are being used on "The Use and Care of Electrical Equipment in the Home."

Mr. and Mrs. Joe Mitchell have gone on a vacation They plan to tour Ga and Fla, while on the trip they will visit relatives

Mr and Mrs G E Harber have returned from a three weeks vacation in Fla. where they were guests of Harry Harber and family

Mr and Mrs G W David Mrs Tony Olinger and Sue were in Norton on Saturday

Mr and Mrs C W Milborne and son Larry of Johnson City and the Will Tueting family of Cincinnati spent the Easter holiday with Mrs Sally Zack Adams

Ethel Williams and Denny Wyatt of Noblesville Ind have been visiting relatives

Mr and Mrs Hudene Howard of Lebanon, Va. were visiting relatives during the weekend

Mrs A D Rogers is back after spending the winter with her daughters in Nashville, Tenn and Lebanon, Va

Mrs Elizabeth VanHuss and Mrs. Kate McFarland of Ellicott, Md spent their Easter vacation at home.

The following students have returned to college after the Easter holiday Frank Carter, Clinch Valley, Ann Smyth, Martha Kesner, Rita Johnston, Joyce Ely, Ellen Litton and Mary Jane Kelly, Radford, Garda Turner, Lana Turner, Ronny Williams, Tommy Tiller and Mike Smith L M U, Billy Paul Sage and Tommy Snodgrass V P I., Peggy Vannoy and Mary Francis Jessee, V.I., Margie Burchette, Carson Newman, Nina Stacy and Barbara Patrick, Knoxville Business College, Tom Rasnic East Tenn State

The Pennington High Library Club held its seventh annual prom on April sixteenth in the school library Oriental Gardens was the theme. The library was beautifully decorated in red and gold colors. Chinese lanterns hung from the ceiling and gold oriental figures covered the walls. The program went along with the theme Sonny Billings sang China Doll, Mr Arellano played a trumpet solo, and Miss Sue Olinger and Miss Mary Gilley did a lovely oriental dance The music was furnished by the Townsmen

Mrs Arnold Lowry, Mrs. Anita Carr and Mrs. Leo VanHuss spent Tuesday of last week in Kingsport, Tenn

Mrs. Clarence Collins of Newport News, Va spent Easter holidays visiting her parents, Mr and Mrs. F S. Howard and other relatives.

The following young group, chaperoned by Mrs. Lonnie Quillen and Mr. Billings motored to Bristol last Tuesday evening to attend revival services held by Reverend Lonnie Quillen at the Norch Baptist Church: Nancy Martin, Glenna Slemp, Kay Van Huss, Kathleen Oaks, Carol Forester, Brenda McDaniel, Lynette Robinson, Sherrie McDaniel, Bobbie Lou Teague, Pat Tomlinson, Jackie Harber, Jerry Baker, Lester Bailey, Jimmy Tomlinson, Sonny Billings, Ralph Sproles, Kevin and Rodney Quillen, and Ralph and Dorthy Farmer.

R. H. (Sonny) Watson formerly of Pennington Gap, brother of Mrs. Harold Quinley is recuperating at St. Mary's Hospital in Knoxville, Tenn. after extensive surgery.

Mrs. Jeff Newman has returned to Knoxville, Tenn. to accompany her daughter Mrs. Edwin King and granddaughter Sandra King, to Wash., D. C. Sandra, who is a student nurse will spend several weeks with her parents in Washington recuperating from a serious illness.

Carol and Evelyn Fee spent last weekend with Miss Della Fee, an aunt in Wallins Creek, Ky. Carol remained for a longer visit.

Mr and Mrs. James Burke and children visited their relatives in Pine Mt. Ky. Sunday.

Miss Nada Fee visited relatives and friends in Rose Hill over the weekend.

Russell Fee was a visitor in Cincinnati last week

Jerry Allen spent Easter vacation with his brother and wife Mr. and Mrs. Glen Allen at Monarch.

Mrs. Virginia Ferne Ely of Pennington Gap and Earl Ramsey of Ewing were married at the Ewing Methodist Parsonage Friday, April 15 at 6.00, the Reverend Ben T. Troop officiating. Their attendants were: Mr. and Mrs. Joe Orr of Dryden. Mrs Ramsey is a teacher in the Pennington Elementary School

Mrs Evelena P. Tomlinson of Bristol, Va. was visiting Mrs T H Pugh last weekend

Mr and Mrs. Randy Collins and Michael from Dayton, O., were weekend visitors with Mrs Carrie Baker

Mr and Mrs Lige Pankow and children, also Ted Pankow were visiting their parents Mr and Mrs. Alex Pank w in Woodway last weekend

Mrs Mattie Seagraves is back home in East Pennington after spending the winter in Louisville and Brodhead, Ky

Mrs. Olin Massengill and Lena were in Bristol Saturday

Mr and Mrs C. W Provence have visiting them their daughter, Mrs. Norman Woudstra and David from Kalamazoo, Mich.

Mr. and Mrs. Clarence Bledsoe had the following dinner guests Sunday night: Mr. and Mrs. Randy Collins of Dayton, O., Michael, Mrs. Carrie Baker and Larry and Mr. and Mrs. Ted Myers and children.

Mrs. C. W. Dennis left Monday for a visit with her daughter in Chattanooga, Tenn.

Mrs. Charles Pope and Mrs. James E. Cox were visiting Glenn and Bernie Cox family in Danville, Va., last week.

Mr. and Mrs. Lee Parks of St. Charles and Mrs. Edna Crowell and son, Nathan of Kingsport spent the Easter weekend with Mr. and Mrs. Mac Jones and family in Jacksonville, Fla.

Mr. and Mrs. Jimmy Smith and Jim from Richmond have made plans to visit their parents, Mr and Mrs. Roy Rutherford and Mr. and Mrs. Arthur Burchette this weekend.

Mr. and Mrs. Roy Rutherford have returned home from a two weeks vacation at Miami Beach, Fla. They report a wonderful trip and are grateful to everyone who had a part in making this trip possible.

Walter Clark of Norwood, O. was visiting homefolk last weekend

Mrs. Retha Hicks and Barbara spent the weekend with Mr. and Mrs. Wade Wilson in Middlesboro. They spent one day in Knoxville

Mrs. T. L. Burchette and Mrs Arthur Burchette spent the wk. end in Knoxville recently.

Mrs Alice Dew has returned home from a few days stay in Baptist Hospital in Knoxville.

Mrs Jack Litton has returned to her home in Dayton, Ohio after spending a few months with her parents, Mr and Mrs. E L Creech in Woodway.

Mr and Mrs. Chas Johns of Albambra, Calif., are visiting here this week with her sister, Mrs Bill Curry

Mr and Mrs Olin Thompson, Harold and Shirley Wilder spent a long week end in Detroit, Mich with their son Jummie Thompson and family

While there their father, Olin was honored with a surprise birthday dinner. Many useful gifts were received

NOTICE

ALL CITY CAR AND TRUCK LICENSE EXPIRED ON APRIL 15. ANYONE FOUND OPERATING SUCH VEHICLES WITHOUT DISPLAYING THE 1960 PENNINGTON GAP VEHICLE LICENSE (WINDSHIELD STICKER) WILL BE SUBJECT TO A FINE AND COSTS.

All City License Must Be Properly Displayed On The Windshield

THIS LAW WILL BE STRICTLY ENFORCED

L. F. Williams, Mayor
Town Of Pennington Gap

PENNINGTON PHARMACY
Pennington Gap

DEATHS and FUNERALS

MRS. GEORGE TURNER, SR.

Mrs. George Turner, Sr., 55, of Norton, died Thursday, Apr. 14 after a long illness.

Surviving are her husband; three sons, George, Jr., Bill and Keith Turner, all of Richlands, Va.; three daughters, Mrs. Eula Stevenson, Richlands; Mrs. Audrey David, Pennington Gap; Mrs. Sue Turner Johnson, Norton; four sisters, Mrs. Archie Wood, Mrs. Velma Taylor and Mrs. Richard Thacker, all of Norton, and Mrs. Jack Sampler, Chicago, Ill.; two brothers, Glenn Penland, Norton, and Woodrow Penland, Detroit, and nine grandchildren.

Funeral services were held Sunday afternoon at the First Church of God in Norton, with the Rev. Lowell Hunt officiating. Burial was in Powell Valley Memorial Gardens.

BELVIN MARSEE

Belvin (Red) Marsee, 51, of Pennington Gap, died at his home Friday, April 15, after a brief illness.

He was a miner and had been a resident of Lee County for 10 years.

He is survived by his wife, Opal Crider Marsee; one daughter, Mrs. Ott Zion of Aiken, S. C.; one son, Roy Marsee, Pennington Gap; three sisters, Mrs. Edith Brumett and Mrs. Ima Roberts, both of Pennington Gap, and Mrs. Thisa Phipps of Rockville, Md.

Funeral services were held Sunday afternoon at the residence, with the Rev. Paul Harry Miller officiating. Burial followed in the IOOF Cemetery at Woodway, Copeland Funeral Home in charge of arrangements.

JOHN ELY

John Ely, 85, Pucketts Creek, died Monday morning, April 18, after a long illness.

Mr Ely was a retired farmer and a member of the Free Pentacostal Holiness Church. He had been a resident of Lee County for the past 43 years

Surviving are three sons, Daniel, Jess and Leander all of Pucketts Creek; three daughters, Mrs Paris Parks, Mrs Dillard Parsons and Mrs Pearl Parsons, all of Pucketts Creek, three brothers, Isom Ely, Sheridan, Ind., Amty Ely and Charlie Ely both of Rose Hill

Funeral services were held Wednesday afternoon at the Free Pentacostal Holiness Church Pucketts Creek, with the Rev Charlie Wilson officiating Burial followed in Cooper Cemetery, Copeland Funeral Home in charge of arrangements.

KENNETH RAY FANNON

Kenneth Ray Fannon, 6-year old son of Mr and Mrs Eugene Fannon of Blackwater, died unexpectedly at the home Thursday, April 14.

Other than the parents he is survived by his paternal grandparents, Mr and Mrs P L Fannon, Blackwater. Also a number of aunts, uncles and cousins

Funeral services were held Saturday afternoon at the home, with the Revs. Alex Willis, J. H Sybert and Hobart Hall officiating. Burial was in Osborne Cemetery, Robinette Funeral Home in charge of arrangements

HENRY H. COOPER

Henry Hansel Cooper, 53, of Pennington Gap, died at his home, Wednesday, April 20 after a long illness.

Surviving are his wife, Mrs. Betty Cooper; two daughters, Linda and Virginia, both of Pennington Gap; seven brothers, George, Mentor, Ohio, Lige, Cincinnati, Dan, E. D., Tom, Robert, Richard, all of Pennington Gap; three sisters, Mrs. Myrtle Burk, Pennington Gap, Mrs. Pearl Bledsoe and Mrs. Bertha Scott, both of St. Charles.

Funeral services will be held at 2 p.m. Friday at Free Pentacostal Holiness Church near Pennington Gap. The Rev. Claude Ely will officiate. Burial will be in Belgium Cemetery.

Sturgill Funeral Home in charge of arrangements.

PENNINGTON GAP

Misses Joan and Mery Jayne Kelly of Radford College have been on tour with the Radford Highlanders, to Norfolk, Va., which included sightseeing and a tour of the Aircraft Carrier "The Independence". They later went to Washington, D. C., where they participated in the Cherry Blossom Festival. While in Washington Joan and Mary Jayne visited their cousin, Don Turpin of Albuquerque, N. M., who is a law student there.

Mr. and Mrs. John Tritt, Mr. and Mrs. Emmitt Statzer, Mrs. Bette Hord and Jack Osborne were dinner guests of Mrs Bill Curry and family Monday.

Mrs. L. G. Cress and Louise were in Kingsport and Bristol last Saturday.

Mr. and Mrs. King Owens were visiting Mr. and Mrs. J. W. Owens in Abingdon Sunday.

Bill Curry of Newport News, Va. is visiting a few days with his family

Mr. and Mrs M. H. VanDeventer had as their guests during Easter, Mr and Mrs. J. B. VanDeventer of Noblesville, Ind Accompanying them were Mr and Mrs. Clarence DeVaney and Mrs. DeVaney's father, J. W. Bishop Mr Bishop is 86 years old, and despite his age, seemed to be a hardy traveler. He was delighted to visit the Old Dominion, from which his mother, a Virginia lady came

Ben Hur Couple To Hold Open House On 25th Anniversary

Mr. and Mrs Doyle Terry will celebrate their Silver Wedding Anniversary on Sunday April 24, with open house

The Terrys extend a cordial invitation to their friends and neighbors to join with them on this observance, between the hours of one and five on Sunday afternoon, April 24, at their home in Ben Hur

No individual invitations are being sent, the Terrys said

AUXILIARY SAYS THANKS!

Members of American Legion Auxiliary Unit 33, wish to thank all who helped make their food sale here Saturday a success. Mrs Cuma Hays was the lucky winner of the quilt.

Attend the Church of your Choice And Have Dinner With Us.

DOGWOOD RESTAURANT

JONESVILLE, VA.

Sunday Special — — Only $1.00

APRIL 24th

COUNTRY HAM OR COUNTRY FRIED CHICKEN
TWO VEGETABLES, ROLLS, DESSERT
AND COFFEE

NO DELAY

There is no delay when you call Sturgill's for ambulance service. Oxygen equipped, and always in first class condition, our ambulance is on its way immediately after your call. It is available for emergency or invalid calls.

Named Head Coach At Arlington School

W. N. BEVERLEY, JR.

W. N. Beverley, Jr., has been named head basketball coach of Yorktown, a new high school opening this fall in Arlington, Va., according to a recent announcement. He has been coaching basketball at Swanson Junior High School in Arlington, and was also assistant football coach. Last year he was chairman of the Boys Physical Education Section for the Virginia Association for Health and Physical Education.

Beverley, who went to Arlington in 1956, formerly taught in Lee County, and was basketball coach at Dryden at one time.

He is the son of W. N. Beverley of Pennington Gap, and the late Mrs Beverley.

Wed In Texas

Mrs. George Wayne Lewis

The marriage of Mrs Sylvia Burnett Posey and George Wayne Lewis took place Saturday March 5, at 8 p.m. at the bride's home.

The ceremony was performed by the Rev Will King of the John Knox Presbyterian Church

The bride is the daughter of Mr. and Mrs. Billy B. Burnett of Fort Worth, Texas. The bridegroom is the son of Mr and Mrs. McKinley Lewis, and a former resident of Pennington Gap.

Given in marriage by her father, the bride wore a wedding gown of light gray silk organza over a bodice of chantilly lace and a full skirt of pleated silk organza over taffeta with white accessories She wore a corsage of white carnations.

Miss Ibbie Laurie Whitfield of Azle, Texas was maid of honor

Johnnie Nickodam, groom's brother-in-law, was best man.

After the ceremony a reception was given in the bride's home.

Later the couple left for a short trip to San Antonio, Texas.

The bride is employed by Southwestern Bell Telephone Co., and the groom is employed by Safeway Food Stores, Inc.

Buy Some Lee County Baby Beef

Lee County's FFA and 4-H members gave a good accounting of themselves at the Bristol Area Junior Livestock Show, held in Bristol, this past Tuesday. This brought to a climax a year's work for these youngsters. During this time, they learned much about the management, feeding and care of beef animals.

It is not expected that all of these boys and girls will devote their lives to the profession of farming. However, they have learned many things that will be of great value to them in later life. They have learned hard work is necessary for success. They have also learned that, even though they do their best, that it is not always possible to win.

When the Lee Co. Jr. Livestock Show was held on April 9, one spectator was heard to remark that no members of these two national youth organizations have never acted in such a manner as to be classified as a juvenile delinquent. If this should be true, and we are inclined to believe that it is, the parents, leaders and business people who sponsor this project should be given due credit.

Young people like attention. They appreciate recognition for their efforts. These two organizations do a fine job of providing educational and recreational activities for rural youth. Such supervised activity does much to keep these young folks going in the right direction mentally, physically and morally.

The FFA and 4-H leaders, their parents and the business people who donate cash, have done their share.

The food stores of the county who paid premium prices for this beef have done their share

Further encouragement can be given these youngsters if we will go to one of these stores and purchase this beef when it is offered for sale in the near future.

Better beef cannot be bought The price will be reasonable and the young folks will appreciate your support.

Who's New . . .

Born April 14 to Mr. and Mrs William Lee Vanzant of Ben Hur, a daughter weighing 7 lbs., 8 ozs., named Doris Ann

Born April 15 to Mr and Mrs Odie Jones of Rt 2 Jonesville a son weighing 9 lbs., 8 ozs named Jerry

Born April 16 to Mr and Mrs Lawrence S Jaggers of Rt 2 Jonesville, a son, weight 7 lbs., 9 ozs., named Don Robin.

Born April 17 to Mr and Mrs. Paul A. Dingus of Jonesville, a daughter weighing 7 lbs., 6 ozs., named Alma Doreen

Born March 21 to Mr and Mrs. Willie Laws of Muncie Ind., a daughter, weighing 6 lbs., 4½ ozs.., named Terrie Vanessa

Mrs. Laws is the former Miss Sue Bledsoe.

St. Charles, Thomas Walker Take Early Lead

The St. Charles Midgets and the Thomas Walker Pioneers gained first round victories to hold an early lead in the 1960 baseball standings. St. Charles defeated Keokee 3-2 and Thomas Walker defeated Blackwater 18-1. Two practice games were also played last week with Thomas Walker defeating St. Charles 15-4 and Pennington defeated Jonesville 16-2.

In games coming up this week St. Charles will travel to Flatwoods Thursday afternoon and Friday afternoon Jonesville goes to Keokee and Pennington will play at Blackwater

STANDINGS

	W	L
St. Charles	1	0
Thomas Walker	1	0
Flatwoods	0	0
Jonesville	0	0
Pennington	0	0
Blackwater	0	1
Keokee	0	1

Marriage Licenses

Thomas Junior Harris, Jonesville and Geraldine Biggs, Woodway

Carl Carson Ramsey, Ewing, and Virginia Fern Ely, Pennington Gap

Glenn Taylor, St. Charles and Geneva Woodward, St. Charles

Jimmy Earl Hale and May Powers, both of St. Charles.

Virgil William Fletcher, Jr., and Reta Gay Ely, both of Knoxville.

Richard Sturgeon, Indianapolis and Alice Sturgill, Dryden

Virgil Huff and Reba Fern Muncy, both of Dayton.

Ray Wayne Fore, Sanford, N. C., and Alice Jean Duncan, Ben Hur.

Thomas Wilburn Rogers and Emily Jane Kelly, Big Stone Gap.

Mt. Washington

By Covenant Fellowship

Mr. and Mrs. Millard Collins of Auburn, Ind. and Mr. and Mrs. Morg Collins of Blackwater and a host of local friends visited Alec Collins at his home last Sunday.

Rev. and Mrs. Helge Hamilton motored to Richmond to bring their daughter, Rosemary to the Heart Clinic at the Medical College of Virginia last Wed.

While their parents were away, Rachel and Ruth Anne Hamilton stayed with Mr. and Mrs. Garrett Burchett, and David spent three nights with Mrs. Pearl Wade and Sidney.

Mr. and Mrs. Norman Fields and Harold Rhea also, Carl Lambert, all of Lafayette, Ind came home to spend the Easter weekend with their parental families, the Perry Fields and the Henry Lamberts.

Mr. and Mrs. Kenneth Sexton, and Mrs. Mary Sexton of Germantown, Ohio were weekend guests of the Garrett Burchetts.

Miss Marian Beck and Miss Marian Lindgren of Rockford, Ill. spent the weekend with Misses Naomi Sundberg and Winifred Swenson, while Miss Frances Anderson, Miss Rhoda Lindman and Miss Millie Anderson of Chicago visited several of their friends here en route to Fla. in honor of these out of town friends, the Silas Johnsons, Naomi Sundberg, Winifred Swenson and the Helge Hamiltons held a dinner on Easter Sunday at the Mt. Washington Community Center.

Activities at the Mt. Wash. church over the weekend included a special communion service on Friday night. On Easter morning a sunrise service was held followed by a bacon and egg breakfast at the community center. In the afternoon the young people presented a special Easter program which concluded with an egg hunt for all the children

Card of Thanks

We would like to express our sincere thanks to the many friends and neighbors who were so kind during the death of our loved one, Ed Neff

We would especially like to thank those who remembered us in prayer, those who brought food, floral tributes, Rev. Duncan, Davidson Funeral Home, Staff of Lee General Hospital, Mrs. Cawood and her choir, and all who helped in any way during sickness and death.

The Neff and Anderson Families

Former Dryden Student Wins $1000 Scholarship

RONDA ELY

Ronda Hargus Ely, of Rt. 1, Dryden, has been awarded a $1,000 FFA scholarship to study agriculture at V.P.I.

The scholarship was given by Smith-Douglass Company, Inc fertilizer and chemical manufacturers, which annually makes scholarships available to deserving students.

Ely, who is the son of Mr. and Mrs. Hargis Ely, plans to major in Agricultural Education. He is now in his freshman year at V P.I

At Dryden High School, from which he was graduated in 1959, Ely was FFA Speaking Champion for two years, a class officer for three years, editor of the yearbook, played basketball four years - received the Lions Club Sportsmanship Award his senior year, and was a member of the Library Club.

Ely is in the Corps of Cadets at Virginia Tech where he is preparing to teach agriculture in high school after graduation. He has had experience farming tobacco, corn, strawberries, vegetable gardens and alfalfa, although his family is not now farming.

Smith-Douglass, which makes most of its scholarship awards through the 4-H and FFA programs, has aided 229 youths in 11 colleges and universities over the past several years. The company has home offices in Norfolk and 15 plants throughout the United States, including Norfolk and Danville.

TW Civitans Elect Officers

The Thomas Walker Civitan Club has recently elected officers to serve for the coming year, President Burl Owens has announced. They are:

Wayne Tyler, President, Fred Stickley, President Elect; J. C. Wolfe, Vice-president; R. Gene Grabeel, Secretary - Treasurer; Chaplain, Rev. Ben Throop; Sgt. At Arms, Kyle Rosenbalm; Directors, Ronald Skeen and Ancil Rowlett.

These new officers will assume their duties after June 1, 1960.

SYMINGTON—

[Continued From Page 1]

candidate for Congress. Jennings is expected to soon formally announce his candidacy for a fourth term in the House.

Senator Symington spoke in the Ninth District in the 1954 Jennings campaign opening at Hungry Mother Park in Marion.

"The Senator's speech in 1954 kicked off a successful Democratic campaign that year," Jennings said.

"We certainly expect his speech on May 6th to do the same thing this year in our campaign for the Democratic nominees to the House and Senate and for President and Vice President."

The Ninth District Democratic Committee recently invited former President Harry S. Truman to speak at the dinner, but he has not been able to confirm the invitation.

"President Truman has not definitely accepted the invitation, neither has he definitely declined," Jennings explained today.

"The possibility still exists that he might be able to attend this dinner," he added.

Following a highly successful business and government career, Senator Symington was elected to the Senate in 1952. He was re-elected to his present six-year term in 1958. He serves on the Senate Aeronautical and Space Sciences, Armed Services, and Agriculture and Forestry Committees. He is an ex-officio member of the Senate Appropriations Comm. on defense matters, and is recognized as one of the leading Senate spokesmen on defense matters

On March 24th, Senator Symington announced that he is a candidate for President of the United States.

Other program details for the May 6th dinner will be announced as plans are completed.

FUNDS BEING SOUGHT—

Continued from page 1

charge, when any type of emergency arises which endangers lives. This includes, automobile wrecks, fires, drownings, accidents in the home or on the farm.

The ambulance, which was obtained and reconditioned by the members of this organization, is now available, free of charge, for such emergencies, Quinley said. "Should such a need arise," he said, "call the Pennington Gap telephone operator and ask for the Rescue Unit."

The new unit has some equipment. However, $700 is urgently needed if the unit is to be effective in meeting most types of emergencies.

The needs of the unit include emergency hydraulic Porto-Power equipment; resue crash tool kit; life belt; emergency auxiliary stretcher; electric generator; flood lights; boat and motor; trailer; ropes; jacks and numerous other items.

CHECKER TOURNAMENT—

Continued from page 1

anyone, regardless of place of residence. Attractive trophies will be awarded to the champion and runner-up. There will be no entry fee and no charge for admission made to spectators.

The Round Robin system will be followed in this tournament. Each player will play each other entrant two games. The wins will count two points and the draws one point. The two players accumulating the most points would then play four games for the Championship

Standard Laws of Tournament Play will be followed. A committee will be appointed to settle any questions concerning the tournament play. The rules will be explained in detail to those who participate, just before the tournament play begins.

Players are requested to bring checker boards and men.

Persons desiring further information concerning this tournament should contact A. N. "Chock" Smalley, Pennington Gap.

The tournament is being sponsored by the Powell Valley News, Pennington Gap.

WANT ADS

See Other Classified Ads

(On Page 3)

FOR SALE — 5 Lots located in Town of Jonesville; 2 Counter Glass Show Cases, 8 ft long; 1 Glass Candy Show Case. See Mrs. Anne Meimann, Jonesville Camp Ground
Adv. 16-3t-pd

BULLDOZER FOR HIRE - Call or see Orville Kelly, Ben Hur. Phone Jonesville 170-J-2.
Adv. 16-TF

FISH BAIT — Minnows and Worms. Orville Kelly, Ben Hur, Call Jonesville Phone 170-J-2.
Adv. 16-4t

FOR SALE — '47 Chevrolet Pickup Truck. Only $100.
Adv. 16-3t

FOR SALE — Used MARTIN flattop guitar in excellent condition. Will sell at ½ price — A Bargain. Pennington Hardware & Furniture Co., Phone 92, Pennington Gap.
Adv. 16-1t

WANTED — A Good Farm in Lee County. Write Box 141, Harrogate, Tenn
Adv. 16-6t-pd

SPECIAL — 3 piece bedroom suite, bookcase bed, dresser and chest-of-drawers, all for the special low price of $89.50; also two piece living room suites, priced at $119.95 and up. Style, quality and terms. Pennington Hardware and Furniture Co., Collier Bldg., Pennington Gap, phone 600.
Adv 16-1t

GONE HOG WILD AND PIG CRAZY - Will trade for pigs, hogs, cattle, chickens, mules, farm machinery or anything of value.

Come in and see the big variety of used items we have such as furniture, electric and gas appliances, TV sets, bicycles, plows harness, electric motors, kitchen sinks and other items too numerous to mention. We may have just what you have been looking for. Come in and see — we'll trade. SPRINKLE'S BARGAIN BASEMENT, Cane Creek, phone 213-J, Pennington Gap.

Something new has been added—we now do auto and truck repair work. All work guaranteed. Reasonable rates. 32 years experience.
Adv. 16-1t

Order of Publication

In the Clerk's Office of the Circuit Court of Lee County, the 15 day of April, 1960.

Wheeler P Allen, Jr., Complainant

VS. IN CHANCERY

Beulah Sue Fannon Allen, 2416½ Ft Henry Drive, Kingsport, Tennessee, Defendant

The object of this suit is to obtain a divorce A Vinculo Matrimonii from the defendant upon the grounds of desertion which has continued for more than one year.

An affidavit has been made and filed that the defendant is not a resident of this State, it is ordered that she appear before this court within ten days after due publication of this order and protect her interests herein.

An Extract-Teste

Edgar Bacon, p q Jonesville, Virginia.

Arthur T. Burchette, Clerk
By. Nanetta Ely Cridlin, D C
Adv. 16-4t

FURNACE CLEANING — and Minor Repairs; House Cleaning and Painting, inside and outside. Write Box 2, or Telephone 74-J, Pennington Gap.
Adv. 16-2t

WANTED — Grover N. Lawson would like a middle aged woman to baby sit and live in Washington, D. C. Private room and bath. White or colored. If interested call 227-W, Jonesville, Virginia.
Adv. 16-4t-pd

LOST — Plastic billfold, white, blue and yellow, in vicinity of Piggly Wiggly, Saturday, April 23. Contained 1 - $50 bill; 4 - $20 bills, money order receipts. Finder please contact Clyde J. Woliver for Reward. Phone Pennington Gap, 228-J-4.
Adv 16-1t-pd

FOR RENT — 6 Acres of Corn Ground. Call 192-J-11, Pennington Gap.
Adv. 16-1t

POWER MOWER FOR SALE—W. L. Barkley, Green Hill, Dryden.
Adv. 16-1t-pd.

ATTENTION HOMEMAKERS - Don't let dull scissors, knives and kitchen tools become an unnecessary chore. See or call Dillard Graham, Pennington Gap, Va. We sharpen all kinds.
Adv. 13-TF

Ewing-Rose Hill Social News

By ROSE HILL HOMEMAKERS CLUB

For the week of April 14

Woman's Missionary Union Group 2 met at the Silver Leaf Church Friday. Subject for the morning was "Pray, Work, Yet More". Rev. Clyde Rhea gave the devotional. Mrs. Martha Mink, group leader had charge of the business session. After reports from the various committee's, Miss Joan Carter gave the morning message after which a bountiful meal was served to all present. The table decorated to carry out Easter.

The afternoon devotional was given by Rev. Ralph Duncan, pastor of the Friendship Baptist Church. Officers elected for the year were Mrs. Jack Coker, Group leader, Assistant group leader, Mrs. F. L. Grabeel, Sec. Mrs. Fay Jerrels, Sunbeam leader, Mrs. Leo McElyea, G.A. leader, Mrs. Hugh Chance, Y.W.A. leader, Mrs. Earl Hedrick, Stewardship Chairman, Mrs. Broton Mullins, Community Mission Chairman, Mrs. Bill Bays, Mission Study Chairman, Mrs. Mary Myers, Literature Chairman, Mrs. Martha Mink, Closed with the Lords Prayer in union.

Mrs. Allen Bell of Knoxville called on Mrs. T. M. King Sat.

Mr. and Mrs. F. L. Grabeel and Mrs. Edward Graham were in Knoxville Saturday.

Revival services will begin at Rose Hill Baptist Church, April 18, with Rev. Roy Walker guest evangelist. Services will begin each evening at 7:30 o'clock. The public is cordially invited to attend.

Mrs. N. M. Moore and Jackie of Bristol, spent Sat. night with the Curry Grabeels.

Mr. and Mrs. Carl Davis and children Gill and Glyn, have returned to their home in Decatur, Ala., after visiting with their parents, Mr. and Mrs. S. T. Davis and Mr. and Mrs. D. L. O'Dell of London, Ky.

Miss Bertha Hyatt and Mrs. Ella Hyatt Bailey of Jonesville were in Middlesboro on business Thursday, and visited with Mrs. Nell Thompson of Ewing.

Mrs. Ruth Bacon of Tazewell, Va., is visiting her mother, Mrs. Mae Greever over the weekend.

Mrs. Iva Jean Wilder and daughter Lynn were visiting friends in Tenn. on Friday evening.

Mr. and Mrs. Denis Zastrow and Miss Thelma Thomas of Dayton, O. are visiting their parents, Mr. and Mrs. J. S. Thomas.

Mrs. Nancy Kriegh and Mrs. Nell Thompson made a business trip to Jonesville Tuesday.

Visiting Mr. and Mrs. Charlie Eldridge Sunday Eve, were Mr. and Mrs. Marion Speaks, from Jonesville and Mr. and Mrs. Russ Russell and daughter, Betty

Visiting Mr and Mrs Tom King Fri. were: Dr and Mrs. Edward Wilson of Pineville, Ky and Dr. and Mrs. Brosheer of Middlesboro, Ky

Miss Mossie Overton is spending a few days with Misses Allie and Sallie Overton and Mrs. Addie Queener of Fountain City, Tenn

Calling on Mr. and Mrs White Marcum Fri afternoon were Mr and Mrs H C. Grabeel of Pennington Gap.

The Homemakers Club will meet with Mrs Hubert Wheeler Fri., April 15th with Mrs. R D Fugate as co-hostess

Tom Fugate was in Norton on business Thursday

Mr. and Mrs. John Crosewaite were visiting Mr. and Mrs H. B Nolan Sun. and took the children home after a few days visit with their grandparents. The Crosewaites are visiting Mr. and Mrs. H. inl -. ?raR Crosewaites parents in Lexington, Ky this week.

Mr and Mrs. Charles Couk of Jonesville and grandson of Knoxville were visiting Mr and Mrs. A. D. Yeary Friday.

J. J. Shandrick, Mrs Ella Kesterson and Mrs. Tom Fugate were in Knoxville Thurs

Mrs. Turney Montgomery and Mrs. Charles Montgomery and son, Michael were visiting in Kingsport Friday

Mrs. Ella Kesterson and J J Shandrick went to Bristol Wed to attend the funeral of Mrs. Charles King

The Garden Club, met Wed with Mrs A. D Yeary Mrs Buryl Owens, Mrs Lillian Fugate and Mrs Annie Kate Wheeler were co-hostesses Speaker for the meeting was Mrs Jane Rorrer of Pennington Gap The topic being "Bulbs for Color and Fragrance". Mrs Karl Harris was in charge of the program

Mr and Mrs Stanley Graham of Saudi, Arabia spent Wed. night with the Tom Fugate's

Mr and Mrs. Oscar Smith were supper guest of Mr and Mrs Carter Cawood of Flatwoods Thurs night

Mrs Lillian Fugate and Mrs Ida Gibson were visiting Mrs. Ruth Fulkerson in Knoxville Thursday

Mrs Maude Bales of Bristol is visiting her son Taft and family

The Mt. Carmel Presbyterian Circle met with Mrs Dan V Richmond Tues. night 8 members were present

Mr and Mrs Hollis Fugate attended a cattle show in Knoxville Fri in which their granddaughter Billie Marie Brooks had an entry. Mr and Mrs. Fugate spent Fri night with their daughter, Mrs Shane Rutherford and children. Sat they attended the cattle sale

Visiting Mr and Mrs Charles Emmette are Mr. and Mrs. Lawrence Mulvihill and sons of Detroit, Mich.

Mrs. Lillian Yeary and Mrs Ida Gibson sustained bruises in an automobile accident in Knoxville Thursday afternoon

Mr. and Mrs. R. D. Fugate attended the cattle show in Knoxville Fri. and Sat. and visited with Mr. and Mrs. Wayland Frazier of Clinton, Tenn. Friday night.

Wm. Hoskins, Bluefield, W. Va. was visiting his sister, Mrs. Charles Emmette and Mr Emmette Friday night. Sat he visited his sister and mother in Middlesboro.

Mrs. Robert Charles Smith was in Pennington Wed.

Mrs. Annie Ramsey, Mrs. Bess Fugate, Mrs. Annie Wheeler, Mrs. Josephine Dean, Mrs. Emma Edds and Mrs. Nannie Lee Stickley attended the W. D. C. meeting at Jonesville Sat. at the Dogwood Restaurant.

Mrs. Grace Lawson and Mrs. Robert Charles Smith were in Middlesboro Saturday.

S-GT David Emmette from Patrick Field Air Force Base, Fla. is visiting his parents, Mr. and Mrs. Charles Emmette.

Mrs. W. C. Southern and Mrs. Floyd Hampton were in Knoxville Tuesday.

Mayo Ledford of Detroit, Mich. spent the weekend with Mr and Mrs. Hurbert Ledford.

Pictured above is Samuel Wilson, a Distributive Education student at Pennington High School, as he is given instructions concerning the proper manner of displaying produce by Mr. Kyle Marshall, Manager of Kennedy's Piggly Wiggly, Pennington Gap.

Sam is learning the essentials of stockkeeping, how to process and display produce. He also helps with the receiving, checking, unpacking and marking of merchandise as it is received from the warehouse.

Samuel will study the basic fundamental information concerning distribution such as selling, display, advertising, merchandise information, effective store speech, human relations, how to apply for a job and retail arithmetic.

Mr. Marshall says the student who receives training through the D. E. program makes the better employee and the training the student receives in high school makes the training on the job much easier.

Census Supervisor Urges Prompt Return Of "Blue" Forms

W. Fred Callihan district supervisor for the 1960 Census of Population and Housing, today urged area residents who have received "sample" questionnaires to fill out the forms and mail them to the Census district office promptly.

The sample questionnaires, printed on blue paper, were left at every fourth household during the first stage of the census which is now virtually completed. These questionnaires contained the detained population and housing questions which are asked of a 25 percent sample of the population. By using only a sample of the population, the Census Bureau is able to collect important information about the Nation's people at a fraction of the cost of a complete canvass.

The success of the Census depends upon the cooperation of local residents in filling out these forms and mailing them promptly, the district supervisor said. He pointed out that all information furnished to the Census Bureau is kept in strict confidence under Federal law and cannot be used for taxation, regulation, or investigation.

Marriages

Bill Roberts, Pennington Gap, Betty Lou Smith, St. Charles.

William Franklin Cranmore, Bonny Blue, Bretha Emily Edmonds, Bonny Blue.

Marshall Freeman, Jonesville, Nancy Standifer, Jonesville.

James Woodard, St. Charles, Faye Clark, Pennington Gap.

Now Is the Time To Plant Your Trees and Shrubs - -

DAVIS BROTHERS NURSERY is now growing a complete line of quality Nursery Stock, including Japanese Yews, Hollies, Flowering Cherries, Pink Dogwood, and many other new and interesting varieties. Save Money by buying quality Nursery Stock grown here in our locality. Visit the Nursery, located 4 miles east of Rose Hill and 1½ miles off Rt. 58, and select your own stock. Delivery and planting can be arranged.

DAVIS BROTHERS NURSERY

PAUL DAVIS, Manager

Day or Night Phone: LEE 2488 ROSE HILL, VA.

$13.95?

Yes, Kelly NYLONS are now priced as low as...

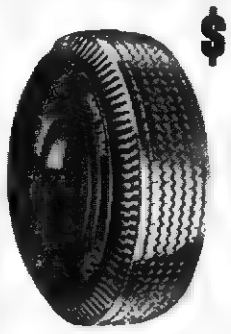

$13.95* NYLON 6.70-15

* BLACKWALL TUBE-TYPE PLUS TAX AND RETREADABLE TIRE

Never before a buy like this on quality-built Kelly Nylon tires! Now you save $3.00 per tire on this new low-priced tire from previous low price of $16.95* for Kelly Nylon!

SIMILAR LOW PRICES ON OTHER POPULAR SIZES, INCLUDING WHITEWALL AND 7.50-14 TUBELESS!

OUTWORKS! OUTPULLS! OUTWEARS! KELLY KANT SLIP Farm Tractor Tire

SMALL TRUCK TIRE SPECIAL! KELLY H.D. ARMOR TRAC $19.95 RAYON TUBE-TYPE plus tax and old retreadable tire

TOP SELLER! KELLY TRUC TRAC Delivery All Popular Sizes! TUBELESS RAYON TUBE-TYPE RAYON TUBE-TYPE NYLON

IMPORTED CAR TIRES! By Kelly from England COMPLETE RANGE OF SIZES!

KELLY Springfield TIRES

for Worry-free Driving... LOOK FOR THIS SIGN OF QUALITY AT

GULF SERVICE STATION

and

Gibson Recapping Shop

John R. Gibson, Owner

Phone 171 Pennington Gap, Va.

DR. W. L. WHIPPLE
Optometrist
Professional Building
Pennington Gap, Va.
Phone 431
— EYES EXAMINED —
— GLASSES FITTED —
HOURS: 9:00 to 4:00
Evenings by Appointment
Closed Wednesdays

PRECISION PRESCRIPTION SERVICE
REVLON - DOROTHY PERKINS - COTY,
EVENING IN PARIS COSMETICS
COMPLETE FOUNTAIN SERVICE
COMPLETE LINE OF VITAMINS

Shop and Save

FUGATE DRUG

PENNINGTON GAP, VA.

USED CAR BARGAINS

1957 Chevrolet Bel-Aire, 4-Door Hardtop, V 8, Powerpack, power steering, powerglide, Radio and Heater.

1953 Ford F-600 Coal Truck, Steel Bed, in excellent condition.

1954 Mercury Montery Hardtop, automatic shift R and H.

1953 Chevrolet 210, 2-Door, 6 cylinder, Radio and Heater.

1950 Jeep, Enclosed Body, Metal Top.

1949 International K 6 Truck, A good logging truck. - $200.

WE HAVE OUR OWN FINANCIAL PLAN

Bellamy's Garage

Used Car Dealer License No. 3240, Pennington Gap, Va.

Till close to hedges, under shrubs!

Simplicity

Roticul
TILLER-CULTIVATOR

Plenty of capacity for tilling or cultivating heavy soils. Non-winding, self-sharpening tines, *guaranteed against breakage!* "Fastatch" tine assemblies (8⅜" to 29") change in seconds. Full working visibility. Ask us for a demonstration today!

Now 3 hp!

First with finger-tip POWER REVERSE

PENNINGTON HDWE. & FURN. CO.

PENNINGTON GAP PHONE 81 BIG STONE GAP PHONE 650

MACHINERY BARGAINS

Diesel and Gas Power Units
Sawmill and Woodworking Machinery of Every Description. Industrial Machinery. Full Stock of Mill Supplies.

R. P. JOHNSON
Wytheville, Va.

- MAYTAG -

PENNINGTON
Hardware & Furniture Co.
Pennington & Big Stone Gap

ROGERS
HOME DECORATORS
Phone 396
Pennington Gap, Va.

- Floor Sanding
- Inlaid Linoleum
- Vinyl and Cork Tile
- Wallpaper — Paint
- Rubber and Asphalt Tile
- Ceramic and Plastic Tile

"We Install or Do-It-Yourself"

GET IT AT

LEE'S

YOUR DRUGGIST FOR 54 YEARS

Middlesboro, Kentucky Phone 31

Special Offer

Fleetwood Coffee Reg. 79c Value **75c lb.**

Plus *Cash In Every Can*

Coin or Check in amounts of 5c To $25.00 In Every Can

We Have In Stock Now - - -

A Complete Line of Seeds, Plants And Fertilizers

SERVICE GROCERY

"We Deliver"

Phones 25 and 26 Pennington Gap

PLEASANT VIEW

For the week of April 14

Mrs. L. G. Friar and Miss Ethel Friar were hostesses to a Household Shower, honoring newly-weds Mr. and Mrs. Jack Friar, Saturday, April 9, 7:30 p. m. at the Pleasant View Community Center. Mrs. Friar conducted a number of games and contests, prize winners were, Mrs. T E. Lovens, Larry Osborne, Hobart Rosenbaim with his "Advice to the Bride", and Miss Golden Parsons. Mrs. Roy Cavin was awarded the door prize.

Refreshments were served to approximately 50 guests. The Friars received many lovely gifts. They are making their home in Allen, Ky., where Jack is assistant County Agent, and Mrs. Friar, the former Clara Hale, teaches in a nearby Elementary School.

Mrs. Frank (Pat) Turner, entertained recently, with an Anniversity Supper at her home, honoring Mr. and Mrs. L. B. Trent, and Mr. and Mrs. Herman Cowan on their respective 10th and 13th wedding anniversaries.

Mr. and Mrs. Claude Ball and family spent Sunday in Mulberry Gap, with Mrs. Ball's mother, Mrs. Hassie Jones.

Mrs. J. R. Osborne Jr., Mrs. George Haley and Mrs. Barney Skidmore attended the "Bible School Training Institute", at Hardys Creek Baptist Church, Monday night, April 4th

Mr. and Mrs. Jack Friar, Allen, Ky., spent the weekend here with his parents Mr. and Mrs. Pascal Friar.

Sunday dinner guests of Mr. and Mrs Grover Ball and daughter Roberta, were Mr. and Mrs. L. S. Bales and son Jay, and Renda Helen Parsons. Mrs. Charles Rosenbaum, Miss Golden Parsons and neice Paula Parsons visited in the afternoon

Mrs. C. T. Ball and daughters, Peggy and Shirley, Mrs. Grover Ball and daughter, Roberta were in Middlesboro Tues.

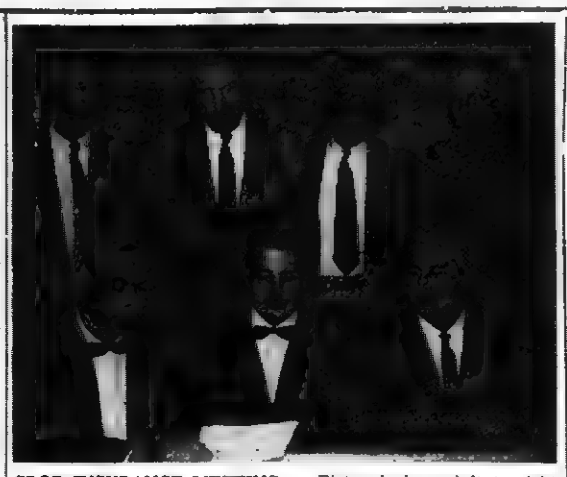

CROP INSURANCE MEETING — Pictured above, left to right, back row, Charles E. Bass, Lee County Farm and Home Administrator; Joe P. Lyle, County Agent; Clyde Woliver, Area Key Salesman, Federal Crop Insurance; Charles Cox, Supervisor of Vocational Agriculture, Lee County; front row, left to right, Dana Woliver, Area Keyman, Federal Crop Insurance; Clyde Myers, County representative, Federal Crop Insurance, and J. B Farrar, State Director, Federal Crop Insurance.

They are shown as they look over figures concerning the Local Crop Insurance picture.

Reported at this dinner meeting was the fact that Federal Crop Insurance in Lee County is leading all other counties in this five state area. Farrar pointed out that should sales continue at the present rate in Lee County, the limit that can be insured in Lee County will be reached before the end of the sales period for the current crop. The insurance covers losses from such causes as hail, wind, disease, insects, drought, flood and freezing

WALLENS CREEK

For the week of April 14

Mrs. Hubert Castle and Doris, Miss Claretta Newberry of Kingsport, Tenn and Mrs Faye Newberry and Connie were calling on Mr. and Mrs John Newberry and family Wednesday

Rev and Mrs Claude Quillen were supper guests of Mr and Mrs Ralph Miner Fri. night

Mr. and Mrs Oln Lockhart and Paul were guests of Mr and Mrs. Ernest Fogleman of Kingsport, Sunday

Mrs Flora Lockhart spent last week visiting relatives in Kingsport

Mr. and Mrs Charles Rutledge of Harlan, Ky were visiting relatives here during the weekend

Mrs. Marilon Morris, Elaine and Alice of Pulaski, Va. and Mrs. Maggie Elkins were visiting Mr. and Mrs. O. J. Rutherford and Miss Catherine Allen Sunday afternoon.

Mr and Mrs Jack Parsons of Marion, Va. visited her parents, Mr. and Mrs Charlie Horton and Taylor, Saturday

Mrs Mellie Mallonee of Knoxville, Tenn was visiting her father J. M. Flanary over the weekend

Mr and Mrs Bob Sword and son of Rogersville, Tenn. were visiting Bob's parents, Mr and Mrs Bill Sword Sat and Sun

Crawford Elkins, Mr and Mrs Creed Elkins and children, Mary, Elaine and Larry of Dayton, Ohio were dinner guests of Mr. and Mrs. H. C. Flanary Saturday

Mrs. Mary Lou Morris and daughters, Elaine and Alice, of Pulaski are spending several days with her mother, Mrs. Sam Elkins

Mrs Creed Elkins and children Larry and Mary Elaine of Dayton, Ohio spent Saturday night with Mr. and Mrs H C. Flanary and Va

Saturday night guests of Mr. and Mrs B. W Elkins were Mr. and Mrs R. C. Elkins of Tazewell, Va and Creed Elkins of Dayton

Crawford Elkins of Dayton, Ohio was Saturday night guest of Mr and Mrs Hubert Elkins

Mr and Mrs. Neal Tabor (Reba Miner), and sons, Timmy and Malcom of Bayside, Va. were visiting Mr. and Mrs Charlie Miner last week

Mt. Washington

By Covenant Fellowship

For the week of April 14

Nine-year-old Kathy Crumley has both enjoyed success and suffered disappointment this wk At the Flatwoods Speech Contest she won first place for girls However, when it came time to enter at Ben Hur, she was down with the measles and unable to attend!

Miss Thelma Lambert and Wm. Carl visited the Glen Muncy family for a few days last week.

Mrs. Helen Burgh, past president of a nationwide women's organization, visited with the Arnold Johnsons last weekend. She had lunch with the Helge Hamiltons, and dinner with Miss Naomi Sundberg and Miss Winifred Swenson on Saturday

Alex Collins has spent a few days at Lee General Hospital again. He has now returned home, where friends may visit him.

Miss Irene Collins, a student at Clinch Valley College, spent last weekend with the Arnold Johnson family, and with her parents, Mr and Mrs Walter Collins.

Miss Judy Crumley received medical care and spent Wed. night at Lee General Hospital.

Rev. Helge Hamilton and Keith Cox motored to Knoxville Saturday on business and for medical attention.

Rev. and Mrs. Silas Johnson and Rev. and Mrs. Helge Hamilton and family were supper guests Sunday at the home of Miss Winifred Swenson and Miss Naomi Sundberg

The Covenant Hi-League, a youth organization, is presenting an Easter play at the Mt. Washington Covenant Church, next Sunday afternoon, entitled "Becky Finds Easter" The cast includes Phyllis Crumly, Eugene Fields, Mary Lou Freeman, Joe and Pat Harvel, Wyleen and Wade Wilder, Rondall and Carol Fields, Keith Sargent, Shirley and Barbara Wilder, Frances and Stella James, Wayne Collins and Eddie Crumley.

A short time ago the Hi League presented a play entitled "The Uniform of Christ", with a cast of 5, Walter Collins, Jr., Wandaleen James, Judy Crumley, Rachel Hamilton and Marvin Collins. This program was presented in honor of couples in this community who had been married for 25 years. Mr. and Mrs. Garrett Burchett and Mr. and Mrs. Palmer Wilder celebrated their anniversary on Feb. 9. Mr. and Mrs. Perry Fields and Mr. and Mrs. Bill Harvel will reach their 25th anniversary on May 8. Other couples honored at the same gathering were Mr and Mrs. Dewey Muncy, Mr and Mrs Claude Wilder, Mr and Mrs Morton Burchett and Mr. and Mrs. George Warner.

Pennington Gap

A miscellaneous shower was given for Miss Emily Jane Kelly Friday night, March 8, at Shelburne Hotel, Hostesses, Mrs B E Johnson, W. E Parsons, Betty Brainard, Ruth Watson and Doris Jean Rogers.

Miss Kelly is the bride elect of Mr. Thomas Rogers

SMYTH CHAPEL

The W. S. C. S. met with Mrs. Henry Cloude April 8 The program was presented by Mrs. Cornes Smith, Mrs Susie Smith Marie Smith, Peggy Hammond, Hazel Crusenberry. The following officers were elected: president, Mrs Cornes Smith, vice-president, Mrs Betty Parsons, secretary and treasurer, Mrs. Pauline Smith, promotion sec., Ruby Myers, christian social relations, Miss Golden Smyth, secretary of spiritual life, Miss Lyda Myers.

Mrs. Etta Green presented the book study on Luke's Portrait of Christ.

Mrs. Cloud served a delicious plate to the guests.

Those enjoying dinner Sunday at the home of the Rando Smith's Jr. were his parents, Mr and Mrs. Rando Smith, Sr. grandmother, Mrs. Eliza Smith, Mr and Mrs. Cornes Smith, Mr and Mrs. Harve Smith, Carl and Fay, Mrs Eura Smith and Dora Elizabeth.

Farce Peters of Leatherwood, Ky visited his family over the weekend

Roger Allen of the U.S Navy is visiting his parents, Mr. and Mrs. Ray Allen.

Mrs. Roy Daughterty is a patient at Lee General Hospital.

RICHARD'S CATAWBA WINE 90¢ ABC Stores
RICHARD'S WINE CELLARS, INC.
Petersburg, Virginia

"DE-MAC" TM
DE-MACELL PIZZA-BURGER
Yes - - -
Also Sandwiches, Soups & Seafoods
MUTT & JEFF
DRIVE IN
East Pennington

Dr. A. G. Barton and Dr. R. D. Barton
OPTOMETRISTS
EYES EXAMINED
GLASSES FITTED
Closed Saturday Afternoons
Phone 174
Middlesboro, Ky.

FOR SALE

Four Room House situated on large .59 acre lot fronting 180 ft. on Highway 421, near Woodway, Va. This House is very conveniently located with water installed, electricity and telephone. There is also a store building, smoke house, and chicken house on the property.

Furniture: Electric Stove, Refrigerator, Living Room Suite, Bed Room Suite, Chairs, etc. You can buy the Real Estate and Furniture separate or all together.

This property is priced cheap for a quick sale.

General Warrenty Deed Immediate Possession

For Further Information Contact:

LEE AUCTION COMPANY, INC.
(The Buyers and Sellers Friend)

Sales Mgr: Denver R. Browning, Jonesville, Va. Phone 100

Auctioneer: Dana R. Wolliver, Pennington Gap, Va. Phone 149 W-4

NOTICE

Dr. Daniel Gabriel, M. D.

OFFICE HOURS EFFECTIVE
MONDAY, APRIL 18, 1960
10:00 A. M. To 5:00 P. M. Daily
Wednesdays - 10:00 A. M. To 2:00 P. M.

(SATURDAY, APRIL 16, WILL BE THE LAST DAY THAT THIS OFFICE WILL BE OPEN FROM 8:00 P. M. UNTIL 5:00 P. M., AS HAS BEEN THE PRACTICE FOR THE PAST SEVERAL YEARS.)

Furniture!
Furniture!
Furniture!
Home Appliance Company
Phone 178
PENNINGTON GAP

Hughes Jewelry
Next Door to Bus Station
EVERETTE E. HUGHES
Owner and Repairman
Pennington Gap, Va.

In the Hour of Need
Davidson's Funeral Home
Phone 196 Jonesville

Shelburne's YELLOW CABS
Ride Insured Cabs
CALL 75
Pennington Gap

A LITTLE LEISURE FOR LONGER LIVING

After suffering a heart attack, eliminate the "RUSH" in your life. The risks are 3 times as great for another heart attack within the first year than in years thereafter. Odds for escaping a second heart attack improve as the years go on ...as you learn to live with leisure

The preservation of health is your duty...and our business.

YOUR Rexall PHARMACY
PENNINGTON PHARMACY
Pennington Gap, Va.

DAVIS SPRAY PAINT

The easy way to enamel — no brushes needed. Just push the button and paint. Davis Spray Paint dries in five minutes to a smooth, tough, durable enamel surface. All popular colors. Also available in Varnish, Lacquer, and Wood Stains.

Regular $1.69 $1.29
Large Size 16-oz. Can

LEE WALLPAPER & PAINT COMPANY
PHONE 368 PENNINGTON GAP

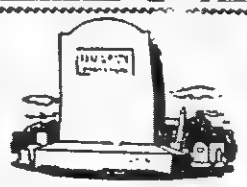

BUY DIRECT FROM MANUFACTURER SAVE THE DIFFERENCE

We Work for Those Who Love and Remember

MIDDLESBORO MONUMENT CO.
1604 E. Cumberland Ave.
Middlesboro, Kentucky

Let Your Kraft Fieldman Help You Plan Your Dairy Program.

Buck Browning
Phone 100, Jonesville

If you would like to start selling milk.
If you would like to have more cows.
If you would like to have better cows.
If you would like to save time milking.
If you would like to get more milk at less cost.
If you would like to improve your pastures.
If you would like to have a silo.

Your Kraft Fieldman will be glad to help you with these things or other programs to help make your dairy operation more profitable and easier.

KRAFT FOODS

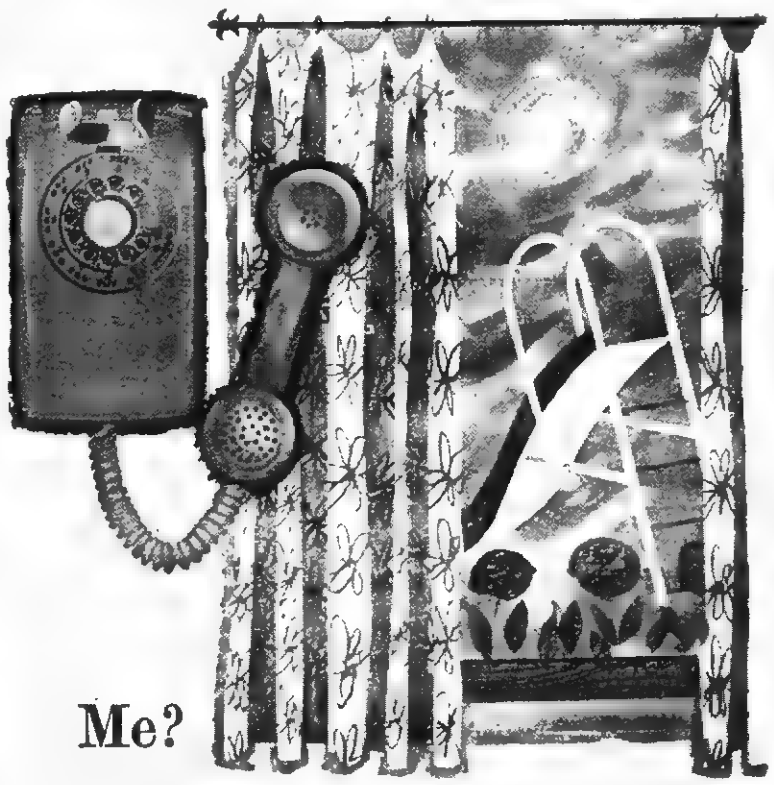

Me?
I'm never too busy to talk

"My Dear, I'm an efficiency expert, since I got this kitchen extension phone. Right now, I'm cooking dinner, keeping an eye on the children outdoors and visiting with you—all at the same time. Expensive? It costs me less than 5¢ a day! Why I couldn't get along without one!"

Why don't you get a kitchen extension? It's as quick and easy as calling our business office. In short order, you, too, can be an efficiency expert!

Ask about color phones—9 shades to make kitchens prettier!

THE CHESAPEAKE & POTOMAC TELEPHONE COMPANY OF VIRGINIA

Lee, Dickenson, Wise Populations Show Decrease

Three Southwest Virginia counties, Lee, Wise and Dickenson, have been included in a list of 28 counties reported to have shown a decrease in population between 1950 and 1959, according to the University of Virginia Bureau of Population and Economic Research.

According to the list, Lee County showed a decrease of 14.6, Wise County, 3.9 and Dickenson 7.9 per cent.

The report, however, does not reveal whether Norton's withdrawal to form a separate political sub-division is regarded as a loss to the county population.

CHURCHES TO HAVE GUEST MINISTERS SUNDAY

Rev. A. C. Maxwell, Professor at Clear Creek Baptist School, will preach at Friendship Baptist Church, Sunday, April 24, at both morning and evening services.

Rev. Arthur Ritch will hold services at the Thompson Settlement Church on the same date

POST 33 PLANS—

[Continued From Page 1]

1960-'61 in both the Legion and the Auxiliary.

Commander Virgil Q. Wacks of Post 33 and Auxiliary President June McFarland will name committees this week to fill the following assignments: registration (3), beauty pageant, food, dance, program, credentials, resolutions, decorations, tours etc.

Post 33 now leads the Ninth District in new members.

Future Post meetings will be held at the Legion Cabin beginning Monday, May 2, Wacks announced

The Legion voted Monday night to sponsor a team in the newly proposed Little League of Pennington Gap. They named Fred Green manager, Roy Rutherford, assistant manager and coach, and Brad Johnson, business manager.

A total of 253 members were announced, including three new ones

Carl Gene Wolliver, chairman of the Clothing Drive, announced that used clothing had been given to several people, concluding with several items to Glen Allen of St Charles who recently lost his home by fire

Roy Rutherford and Nell Hays were delegated to proceed with signing a band for the convention dance Brad Johnson and Jess McFarland were instructed to proceed with contacting the Legion bus to a diner

Pennington High Rock Staff Chosen

"The Rock," an annual publication by the Beta Club of Pennington High School, has chosen the following staff members for the school year 1960-'61:

Editor, Harriet Parsons; Co-Editor, David Lawson; Business Manager, Barbara Tipton; Subscription Manager, Mary Lou Phillips; Photographer, Lester Bailey; Sports Editor, Gwynne Sage; Feature Editor, Angeline Boffetti; Advertising Manager, Ann King.

Officers for the Beta Club are: President, Lena Massingill; Vice-President, Sonny Billings, Secretary, Joneth Bailey; Treasurer, Moleetha Napier; Reporters, Willie Jo Byrd, Henry Glass.

Burley Allotments To Be Determined By New Method

Future tobacco allotments will be determined by the amount of the allotment the grower has planted in years past.

Beginning in 1960, there will be a change in the method of determining farm history acreage for the purpose of setting future allotments, a spokesman for the ASC office has announced

In the future, the history acreage credit for each year will be the allotment, provided grower plants as much as 75 per cent of the allotment in that year or had planted as much as 75 per cent of the allotment in either of the two preceding years. Any acreage regarded as planted to tobacco under the Soil Bank Program will be counted toward meeting the 75 per cent requirement.

SCOUTERS

Continued from Page 1

Retired, of the United States Navy.

Commander Keane is of world wide experience and will inspire to unbelievable heights those who may hear him speak.

Republican Women Elect Chairman

Mrs Mildred Culbertson of Pennington Gap has been elected president of the newly reactivated Lee County Republican Woman's Club.

Other officers are Mrs. Dan Gabriel, vice president; and Mrs Nancy Ely secretary and treasurer

ZENITH HEARING AIDS

LUNCH WITH US

Broiled Hamburgers

Tasty Toasted Sandwiches

Complete Fountain Service

PRESCRIPTIONS ARE THE HEART OF OUR BUSINESS

PENNINGTON PHARMACY

For Those Who Know A Good Place To Go

WE FILL ANY DOCTOR'S PRESCRIPTION

MY SIN AND ARPAGE

RUBINSTEIN COSMETICS

your BANK has many SERVICES

Bank on us to meet your every banking need

Congratulations - - -

To the F. F. A. and 4-H members, their leaders and parents for the fine job they did with their calf projects.

Support this work by purchasing baby beef.

USE OUR NIGHT DEPOSITORY - WE NEVER CLOSE

Go to Church Sunday—Be a Better Citizen

Your Deposits Insured Up to $10,000

The POWELL VALLEY NATIONAL BANK

The Only National Bank in Lee County

Jonesville, Va.

LEE COUNTY'S FINANCIAL AID SINCE 1888

DE - DO Series Completed

By Harold Kennedy
DE - DO Coordinator

This week brings to a close the series of articles featuring each Distributive Education and Diversified Occupations student, their line of training and their employers. On behalf of the DE and DO programs at Pennington High School, I would like to express my appreciation and thanks for the splendid cooperation received from the merchants. Without them the DE and DO programs could not exist. We have tried to explain what the DE and DO students learn on the job and in the classroom. I will soon be contacting each merchant in order to find out if they will cooperate with the programs for the coming school year.

In order for this comparative newcomer in the field of education to succeed, the merchant, the school administration and the community must understand the importance of good distributive practices. The function of Distributive Education and Diversified Occupations is to take the lead both in showing the need for training and in providing this training.

Merchants can assist the program which is so necessary to the field of distribution by offering their full cooperation. Such cooperation from merchants will result in a profitable experience for the employer, the customer, the student, and the Distributive Education and Diversified Occupations programs

The advancement of the DE and DO students in their work enhances the merchants' success Achievement for the merchants organization spells success for Distributive Education and Diversified Occupations.

TOWN TALK—

(Continued from Page 1)

Sunday, the 17th, won't have another Easter birthday for 62 years. This, Vincent explains, is due to the Moon. Easter is the first Sunday following a full moon after the equinox, March 21, and the Moon won't get around to the April 17 Sunday date until the year 2022.

Now we don't know all the persons who had an Easter birthday Sunday. Looking on the Civitan calendar we find the names of David Wyatt, Marie Kelly, Linda May, Geraldine Carter, Barbara Hammonds.

We hope none of these folk mind another 62 years being tacked on to their life span.

Missionaries from South America Vacationing in Lee

Dr. and Mrs. Waldo Stiles from Quito, Ecuador and Mrs E. E Oxberg, Chattanooga, accompanied by Albert Harris of Jonesville, were visitors Wednesday at the home of Mrs Etta Green and Fred

Dr. and Mrs Stiles are Medical Missionaries to Ecuador, having begun their service there three years ago and this is their first return visit to Lee County since Dr Stiles is a native of Albuquerque, N M. and Mrs Stiles was formerly Miss Virginia Lee Harris, daughter of Mr and Mrs Edgar Harris of Jonesville They are affiliated with the Seventh Day Adventist Church.

They are located near the equator, but due to the high altitude of more than 9,000 ft. on the mountain where they live, the weather is always spring-like, cool but no freezes. Down in the valley below them live the Aucas, the savage Indians who a few years ago killed five American missionaries. Also the Jibaros, head hunters, live in the valley jungles there but do not molest the inhabitants of the highlands.

In addition to medical work, Dr. and Mrs Stiles aid in the work for the needy at the missionary dispensary. While on their two months vacation in Lee County they are collecting equipment for a ten-bed hospital which they are opening and they state that later they hope to establish a school there

They plan returning to their work about May 4 going via Chattanooga, where her son is a medical student in a college there; also will visit with their daughter, Mrs Richard Zerkoe and family

Adv. 16-1t

8 out of 10 WOMEN GET RELIEF from nervousness and "hot flashes" of CHANGE-OF-LIFE in doctor's clinical tests!

Every case tested got striking relief from awful discomforts of change-of-life. Nervousness was reduced for as many as 87% . . . "hot flashes" 75%!

No Costly Shots Needed—Female Ailments Relieved!

Results were credited entirely to Lydia E. Pinkham's Vegetable Compound. Acting through the sympathetic nervous system, it has remarkable power to relieve this functionally-caused distress.

Don't suffer needlessly. See if that tension, irritability aren't relieved with Pinkham's. See if you don't escape suffocating "hot flashes" that made change-of-life so hard to bear. Today, get Lydia Pinkham's Vegetable Compound at all drug stores.

SLEEP 8 HOURS—WAKE UP TIRED? When due to simple iron deficiency anemia, take Pinkham Tablets. Rich in iron, they start to strengthen your blood in one day.

Miss Carroll To Attend Student Government Meet

Miss Shirley Carroll, who was recently elected president of Student Government, Radford College, where she is a student, is attending the annual Southern Inter-Collegiate Association of Student Government, at Sophi Newcomb College of Tulane University in New Orleans, La. The convention begins today and continues through April 24.

As president of Student Government, she will be accompanied by Miss Jean Lennon, who is president of the Radford Honor Council. They will represent Radford College at this conference.

While attending the conference, they will participate in panel discussions on "Therapudic Student Government" and Judiciary Problems.

Miss Carroll is the daughter of Mrs J. M. Carroll of Pennington Gap

LEE COUNTY STEERS—

Continued from page one

Layne Snodgrass, 5th and 8th; lightweight Angus, Pattie Sue Ely, 3rd; Larry Parsons, 4th; Pat Snodgrass, 7th; lightweight Herefords, Pattie Sue Ely, 3rd, Stephen H. Frazier, 9th, and Glen Noah, 10th; heavy Hereford, Kenneth Crabtree, 3rd, Jimmy Tomlinson, 4th, Sam Lyle, 5th, and Bobby Parkey's two steers, 6th and 7th.

Of the 37 steers entered by 4-H and FFA members from Lee County, seven graded prime, 13 choice and 17 good.

Official records showed that the 29 of the 37 steers exhibited by Lee County 4-H and FFA members were purchased by local stores as follows: Kennedy Piggly Wiggly, 26, Flanary Brothers, Pennington Gap, 1; G and G Supermarket, Jonesville, 1; and Sprinkle's Supermarket, Jonesville, 1. This beef will be on sale next week in these stores.

There were 147 steers in the sale which averaged 861 pounds and sold at an average price of $33.81 per cwt.

NEW POST OFFICE

(Continued From Page 1)

forms, specifications and other pertinent data will be available to prospective bidders at an early date, at which time the Post Office Department will advertise for bids Thus an equitable construction value will be established on a competitive basis

"The site option" the Postmaster noted, "will be transferred to the successful bidder, who will purchase the land, and then will construct the building to Post Office Department specifications and lease it to the Department on a long-term basis, with lease renewal options.

"More than 3500 new Post Offices have been built since 1953 under the Post Office Department's unique Commercial Leasing Program," Mr Summerfield said. "Because these postal buildings remain under private ownership while leased to the Federal Government, the lessor pays local real estate taxes.

"Furthermore, because the buildings are constructed with private investment funds, capital outlays by the Post Office Department are limited substantially to those for Post Office furniture and equipment."

Postmaster General Summerfield indicated the need for replacement of 12,000 more of the nation's post offices because of lack of space and obsolescence.

Mr. Summerfield noted that during the last session of Congress, Congressional approval was given to the Postal Modernization Program which will provide in 1960 alone, 1400 new post offices. Ultimately a total of 12,000 badly-needed post offices to replace obsolete facilities will be built under this lease program, in every part of the nation.

Mr. Summerfield emphasized the goal of the Post Office Department to provide its patrons with the most modern and efficient mail service in the world "The construction of this new Post Office is an example of this postal progress," he pointed out.

"This new Post Office," he observed, "will be a major link in our newly-revitalized and modern postal service, aimed at an ultimate goal of next-day delivery of mail anywhere in the nation."

Easter Lilies To Be On Sale Saturday

The sale of Easter Lilies, the lapel ornament which indicates that a contribution has been made to the Easter Seal Campaign, will be conducted Saturday, in Pennington Gap and Jonesville, J. C. Wolfe, president of the Lee County organization has announced.

This will mark the closing of the campaign in Lee County, he said.

Funds raised through this effort are used to provide treatment and therapy for crippled children. The public is urged to give generously to this campaign.

GOOD FARMING—

[Continued from Page One]

fact, the ruminant can expell more gas through belching than is produced in the rumen, provided the reflex action is functioning.

There is no preventive measure that has worked under all conditions. Several practices may be followed, however, that reduce the incidence of bloat

1 FEEDING HAY OR ROUGHAGE BEFORE TURNING ON PASTURE The practice of feeding hay or roughage before pasturing on legumes will reduce the trouble with bloat. The hay or roughage will furnish the necessary stimulus for the belching reflex and, in addition, the animals aren't very hungry and will not fill up rapidly on the succulent legume. Very hungry and thirsty animals should not be turned on legume pastures, especially if the pasture is wet. A grass hay is more effective than alfalfa hay in preventing bloat. Very leafy hays are not always effective, and if the hay or roughage is of poor quality, the animals will not consume enough for it to prevent overeating of the legumes The addition of salt to poor hay will increase its palatability.

2. USE OF GRASS PASTURES BEFORE TURNING ON LEGUMES. If the grass pasture is green and succulent, the animals will obtain enough in from one to two hours to prevent overeating on the legumes. The rough nature of the grasses furnishes the necessary scratching action on the wall of the rumen to initiate belching

3 ALTERNATING PASTURES The use of non-legume pastures for overnight pasturing has been found an effective way of preventing bloat on a legume pasture the following day In this manner the animals have been fed roughage before consuming the legumes

4. MIXING GRASSES WITH LEGUMES Experience shows that when grasses are mixed with legumes, there is little or no difficulty with bloat. Such pastures offer the necessary roughage to the animal at the same time as the legume is consumed. Observations indicate that if grasses make up at least 50 percent of the mixture there is no difficulty with bloat.

5. OTHER MEASURES Many other practices have been suggested but either lack experimental evidence to support them or have been found unsound. These practices include feeding of grain before turning the animals to pasture, using the pastures only when free of dew or rain, and feeding of minerals.

If bloat occurs in the herd it is wise to consult a veterinarian in order to insure adequate and correct treatment Many cases, however, require immediate steps if the animals are to be saved. The measures given below should be considered as emergency measures that may be useful until skilled help is obtained

In the severe cases it is usually necessary to relieve the animal of excess gas with a stomach tube, trocar or in severe cases, by opening the rumen with a knife. The method of choice is the stomach tube, but it is not always effective. In the cases where it is necessary to open the rumen and remove some of its contents, healing will be prolonged.

In less severe cases, in the very early stages, a mouth gag of rope or a round stick may be useful. Sometimes kneading or massaging the left flank will start belching and thus relieve the condition Some workers suggest that elevation of the fore quarters is beneficial.

Many drugs have been used to relieve bloat, a few of which are listed. These drugs can be administered by means of a stomach tube or by drenching If the latter is used, care must be exercised to prevent the introduction of the material into the lungs. Turpentine-2 oz. in pint of raw linseed oil; Formalin-2 oz. well diluted with water; Soluble pine oil- 2 oz.; Creolin- 1 pint of a 2% sol.; Kerosene-4 oz. in a pint of water; Mineral oil-1 to 2 quarts.

PROPOSED BUDGET

NOTICE OF PROPOSED BUDGET FOR LEE COUNTY, VIRGINIA, AND THE DISTRICTS THEREOF, FOR THE FISCAL YEAR BEGINNING JULY 1, 1960, AND ENDING JUNE 30, 1961

Notice is hereby given that the Board of Supervisors of Lee County, Virginia, will meet on the 4th day of May, 1960, at 9:00 o'clock A. M., at the Courthouse, at which time and place a public hearing will be given on the following proposed Budget for Lee County for the fiscal year beginning July 1, 1960.

LEE COUNTY, VIRGINIA

Budget Estimated For Year Ending June 30, 1961

General County Fund:

Revenues from local sources:	
Taxes-Current	$223,780.00
Taxes-Delinquent	8,200.00
Land Redemptions	4,000.00
Transfer Fees	600.00
Commonwealth's Atty. Fees	950.00
Sheriff's Fees	800.00
Rent	1,465.00
Dog Tax Fund	6,900.00
Revenue From Commonwealth:	
Share of A. B. C. Profits	$115,000.00
Share of Wine Tax	6,000.00
Capitation Taxes Returned	5,000.00
Motor Vehicles Carrier's Tax	175.00
Bank Stock Returned	1,500.00
Share of Jail Expenses	7,000.00
Share of Hospital Expenses	10,000.00
Share of F. I. C. A. Expenses	1,200.00
Sh. of auto exp.-sheriff's dept.	6,000.00
Share of Comm. office exp.	2,480.00
Sh. of Treas. Office expenses	2,000.00
	$403,050.00

Expenses:	
Administration	$ 10,305.00
Assessment of Property	11,750.00
Collection and Disbursement of Taxes	13,895.00
Recording of Documents	5,025.00
Administration of Justice	10,430.00
Crime Prevention and Detection	27,080.00
Fire Prevention Service	1,250.00
Welfare Service	62,350.00
Institutional Care	23,600.00
Public Health	7,670.00
Advancement of Agriculture	4,550.00
Protection of Livestock and Fowls	6,900.00
Elections	8,180.00
Maintenance of buildings and grounds	5,580.00
Cash appropriation to schools	198,350.00
Miscellaneous functions and expenses	6,185.00
	$403,050.00

County School Funds:

Revenue:	
Commonwealth of Virginia:	
General Appropriation	$490,200.00
Minimum Education	160,000.00
Equalization	180,030.00
Vocational	58,000.00
Transportation	63,500.00
Supervising Principals	4,000.00
Teacher's Sick Leave	3,000.00
Discretionary Fund	5,000.00
Local Supervision	2,300.00
County:	
Cash Appropriation	$198,350.00
Current Taxes	188,000.00
Delinquent Taxes	9,000.00
	$1,361,380.00

Expenses:	
Administration	$ 19,380.00
Instruction	1,043,200.00
Co-ordinate activities	2,700.00
Transportation	131,000.00
Housing	114,300.00
Fixed Charges	14,800.00
Capital Outlay	6,000.00
Payment on Temporary Loan	30,000.00
Total County School	**$1,361,380.00**

School Debt Funds:

Revenue:	
Current Taxes	$142,940.00
Expenses:	
Redemption of Bonds	$40,000.00
Redemption of Literary Bonds	43,465.00
Redemption of Temporary Loans	15,000.00
Interest on Bonds	16,696.00
Interest on Literary Loans	26,699.00
Interest on Temporary Loans	1,080.00
	$142,940.00

Special School District Funds:

Revenue:	
Current Taxes	$ 10,500.00
Literary Loans	225,000.00
Total	**$235,500.00**
Expenses:	
Furniture, fixtures and equipment	$ 10,500.00
New Buildings	225,000.00
Total	**$235,500.00**
Grand Total All Funds	**$2,142,870.00**

LEVIES

	1959	1960
Jonesville District	$8.50	$9.70
Rocky Station District	6.50	8.60
Rose Hill District	6.50	8.50
White Shoals District	7.50	9.10
Yokum Station District	6.50	9.90

Board of Supervisors for Lee County, Va.
Clyde W. Hobbs, Chairman
A Copy Teste:
Arthur T. Burchette, Clerk

Farm Bureau Pleased With Legislation

W W. Elkins, president of the Lee County Farm Bureau, which is a member of the Virginia Farm Bureau Federation, is well pleased with the outcome of legislation enacted in the recent session of the General Assembly that affects Farmers and rural people.

Included in the Farm Bureau Resolutions which were passed by the different counties that make up the Virginia Farm Bureau Federation and passed by the annual meeting of the Virginia Farm Bureau Federation which was hld in Roanoke last year were: (1) money was included in the budget to establish a forestry school at VPI; (2) the gas tax refund period for farm-used-gasoline was extended to six months; (3) Blue Cross was transferred from supervision by the securities Division of the Stat Corporation commission; (4) Additional money was obtained for farm-to market roads through a-penny per gallon increase in the state gas tax; (5) he bill limiting the amount of current on electric fences to 12 volts was passed; (6) the Governor has announced his intensions to appoint a stud/ commission of absentee voting laws; (7) the tax which tobacco growers impose on themselves, the funds from which are used tc promote the sale of tobacco, was increased to 50 cents per acre; (8) The attempt to set a minimum wage in Virginia of 75 cents per hour was killed; and (9) the bill to establish Daylight Savings Time in the state was killed. Farm Bureau resolutions endorsed all of these actions.

Farm Bureau is pleased with the splendid cooperation of representative, Robert S. Orr, and State Senator Hubert Wheeler of Lee County and James Fugate of Scott County.

Farmers who do not belong to Lee County Farm Bureau are urged to join in this work for the betterment of rural people, he said.

The Farm Bureau Services now available to members are Blue Cross and Blue Shield, Swop and Sell Services, a complete line of specialized Farm Insurance.

For further information, call the Farm Bureau Office located in Gate City, Elkins said.

After Church On Sunday Come To

Nancy's Cafe

East Pennington Gap

SUNDAY DINNER

Only $1.00

(Childs Plate Only 50c)

Choice Of

HAMBURGER STEAK
PORK CHOPS
FRIED CHICKEN
VEAL CUTLETS
CHUCK WAGON STEAK
COUNTRY HAM
CHICKEN and DUMPLINGS

With 3 Vegetables, Salad Dessert and Drink

Buford Overton

Note:

Three weeks ago we contributed a brief story of a Lee County youth who was convicted and hanged on a murder charge more than half a century ago.

Several persons, some of them living in Rose Hill area where the fateful event took place, have asked us to run the story again in fuller detail, because the events are still remembered in that area.

So here again is the story of Buford Overton. His execution in Harlan County in October, 1895, reveals many court procedures no longer practiced; it sounds a warning note to young men and boys as to forming wrong friendships.

It was in the middle 1880's that Overton drifted into the Rose Hill section from Tenn. He said he was an orphan, without even a brother or sister. A Methodist minister, who died several years ago, took a great liking to the boy and helped him get instated in a home with a family by the name of Fulkerson.

Those who remember Buford Overton say he was a quiet, shy and fairly well-mannered boy, was mischievous and fun-loving but not rude. My older sister attended Sunday School with him She said one Sunday the teacher asked him who was the first man God created, and he replied, "Adam." "And who was the first woman?" the teacher asked; and Buford spoke up very quickly, "Mrs. Adam, of course."

Buford made friends of three other boys, one not out of his teens. One night they waylaid and killed an aging man and his wife—peddlers—coming via a horse-drawn carriage from Harlan into Lee County. Circumstantial evidence pointed to the four, and one of the men was killed resisting arrest. A second made his escape and went West, but later came back and was also killed--no one seems to know just how.

The youngest of the group and Buford were imprisoned in Harlan. Buford escaped jail and went away but made the mistake of writing back to a girl with whom he had fallen in love. He was going under an assumed name, but the girl betrayed him, reported him to the officers in order to get the cash reward offered. The youngest boy was too young for capital punishment, so he served a term in the State Prison. Buford was sentenced to hang

Mr. George Smith who lives at Rose Hill says it fell to his lot to take a basin of water and new suit of clothes into Buford's cell, for him to prepare himself for his hanging. The Undertaker also went into the cell and asked the boy to stand up against the wall to be measured for his coffin. Buford obeyed all the commands calmly enough.

The day of execution came. Hundreds of people gathered about the scaffold to witness the hanging. Still the 20 year old boy stood stoically looking on.

Rev. Noble C. Burkhart, an early Methodist Circuit Rider, started the hymn, "O, come Angel Band; Come and around me stand," etc. Then he began his funeral oration. In the midst of his talk the minister's composure all but left him. Looking up at the doomed boy he exclaimed, almost hysterically, "Buford, if I could have my way I'd say 'Come down from there and still be a man'"

When the Sheriff asked Buford if he had anything to say he replied, still calmly enough, "No, nothing I could say would change things now."

The black cap was placed over his head; the rope cut; and Buford fell through the scaffold--dead. His crime was paid for in full.

MIKE AND MARK PANNELL, twin sons of Mr. and Mrs. Dame Pannell celebrated their first birthday March 7 at their home, 101 S. Main Street, Jonesboro, Indiana. Mrs. Pannell is the former Miss Ruth Stapleton, daughter of Mr. and Mrs. Roy Stapleton, formerly of St. Charles, and Mr. Pannell is the son of Mr. and Mrs. Lee Pannell of Pocket. The Pannells also have two other children, Dame, Jr., age 15 and Pam, age 13.

JONESVILLE

Visitors at the C. C. Williams home the past weekend were Mr. and Mrs. R B Williams and family of Norton, Mrs. Ed Newman and daughter Susan of Harrisonburg, Va., and Mrs. A. N. Baisden of Washington, D. C.

Mrs. Hattie Moore spent several days in Nashville, Tenn. recently visiting her mother-in-law, Mrs. Nathan Moore.

Mr. and Mrs. H. L. Russell Jr. and children of Harrisonburg, Va., have been visiting their parents, Mr. and Mrs. H. L. Russell, Sr. and Mrs. Pattie Henderson

Billy Johnson spent the Easter Holidays with her parents, Mr and Mrs. Grover Johnson.

Among the college students home for the Easter Holidays were Mack Halsey and John Marcum of V P I., Dick Davidson of the University of Ky., Louise Roop of Milligan, Tommy Ely of Emory and Henry, Denny Williamson of Transylavania, Jimmy Williamson of Union, Tommy Jones of L.M.U

Dr Sidney Sewell of the Medical College of Virginia, Richmond and his fiancee, Miss Carol Winthrow of Richmond were guests of his family for the Easter holidays.

Phyllis Lair of Lakeland, Fla. and a student at the Georgetown College of Georgetown, Ky. was a guest of the Ben Davidsons over the weekend.

Mary Jo Berry spent the week end with her parents, Mr. and Mrs. Francis Berry.

Mr. and Mrs Bill Davidson and Darlene of Bristol, Miss Phyllis Lair of Lakeland, Fla., Dick Davidson of the University of Kentucky, and Mr. and Mrs. Harrison Crockett were dinner guests of Mr. and Mrs. Ben Davidson, Sr. on Sunday

Visiting the L. P. Humphreys during the weekend were Claude Davis and son, Russell of Meadowview, Va., Mrs. N. B Noe, Mr. and Mrs. Billy Humphreys and family Mr. and Mrs. Jimmy Humphrey.

The Natural Tunnel District P.T.A. will hold their annual spring meeting Monday, April 25, at the Jonesville Methodist Church. For your luncheon reservation call Mrs. Fred Cox.

Janey Combs who has been a patient at Holston Valley Hospital in Kingsport returned home Sunday

Mrs. Mollie Edens spent Sunday with Mr. and Mrs. Snyder Harris and family at Rose Hill.

Mr and Mrs Paul Bacon and dughter of Omaha, Neb., are visiting relatives here.

Mrs. John Pridemore and Mrs. Bill Pridemore visited in Middlesboro Saturday.

Mrs. Alma Cox's first grade had an Easter party and egg hunt on the lawn of Dr. and Mrs. T. S. Ely Friday afternoon Hostesses for the occasion were Mrs. Ely, Mrs. Edgar Bacon, Mrs. Browning Wynn, Mrs. Ben Davidson, Jr and Mrs. Fred Cox.

Mr. and Mrs Edward Graham and children visited relatives in Rose Hill Sunday.

Mrs John O'Hara and son Johnny are visiting her parents, Mr. and Mrs. Charles Couk Mrs. O'Hara is recovering from injuries she received in an automobile accident recently.

Mr. and Mrs. Ben Davidson, Jr. attended the funeral of Fred H. King in Norton Saturday

Mrs. Grace Smith and her grandson of Roanoke have been visiting with her sister, Mrs. Lon Smith.

Mr. and Mrs. Jack Copenhaver of Culpepper were weekend guests of Mrs. Ruth Wygal.

Dr. B. H. Hines of Keokee spent the weekend visiting with his mother Mrs. Corrine Hines.

Mrs. Carl Burgan, who has been a patient at the Lee General Hospital has returned home.

Mr. and Mrs. Charles Sprinkle and Mr. and Mrs. Homer Lowe of Roanoke, were guests of Mrs. Marietta Varner for breakfast following Easter Sunday Sunrise Services.

The Jonesville Woman's Club will meet Thursday April 28 at 7 p.m. at the Dogwood Restaurant for a dinner meeting. Officers for the coming year will be elected.

Donald Grabeel and his fiancee, Miss Peggy Botts of Cumberland College were visiting his sister, Mrs. Edward Graham on Thursday.

Mrs. David Dickenson and children of Marietta, Ga. are visiting her parents, Mr. and Mrs. J. R. Robinson.

Mr. and Mrs. A. E. Graham, Edwina Cathy, and Chucky Graham were Sunday dinner guests of Mrs. Graham's parents, Mr and Mrs. F. L. Grabeel in Rose Hill

Pfc. James W. Watson, Jr. of Fort Benning, Ga. visited on Sunday with his sister, Mrs Hugh Anderson.

The W.S.C.S. of Rollers Chapel met on Saturday with Mrs. Vesta O. Couk and Miss Maggie Olinger.

Mr. and Mrs. Warren Harless visited on Friday night with Mr. and Mrs. Howard Bledsoe, Jr.

Mrs. Carrie Crowell of Pennington spent last week with Mrs. John Cridlin.

Mr and Mrs. Walter Stiff and son of Bristol, Va., spent the weekend with his parents, Mr. and Mrs. Elmer Williams.

Mr. and Mrs. Homer Lowe and children of Roanoke were with her parents, Mr. and Mrs. Lon Smith for the Easter holidays.

Miss Ella Borrow of Bristol, Tenn. spent the weekend with her sister, Mrs Kemy Hyatt.

Dr. and Mrs Don Litton of Charlottesville, Va. were guests of Mr. and Mrs Charles Couk and her daughter, Mrs. John O'Hara.

Mr. and Mrs Onza Robinette of Blackwater were guests of Mr and Mrs. Carson Robinette.

Joe Mike Castle of Independence spent several days with Frank Halsey last week.

Mr. and Mrs Bryant Smiley of Hiwassee College were Easter guests of Mr. and Mrs. Archie Kelly

Mrs. Burl Johnson returned to work Monday afte a week of illness at her home.

Miss Florence Allen visited relatives in Christiansburg over the weekend.

Missy Keeney of Virginia Intermont College visited her uncle, Tom Dixon and family in Landover Hills, Md. last week, and then spent Easter weekend with Dr. and Mrs T. S. Ely

Ms T S. Ely and Maria Jane attended a meeting of the Forty and Eight at the Martha Washington Inn at Abingdon.

KEOKEE

Lucretia Orender, a student at Mary Washington College, Fredericksburg, Va. spent the Easter holidays with her parents, Mr. and Mrs. F. G. Orender.

Mr. and Mrs. O. J. Bragg, of Welch, W. Va., Richard Joyce, Mr and Mrs Marvin Trent and family of Pocahontas, Va. were guests of John Joyce during the weekend.

Mr and Mrs David Seabolt and children spent the weekend in Fayetteville, N. C., visiting Mrs. Seabolt's sister and brother-in-law, Mr and Mrs. Bill Lantum

Conda Richardson has returned home after spending the wk. visiting relatives in Lake City and Lafollette, Tenn

Ronnie and Janice Griffith returned to Dayton, Ohio on Sunday after visiting their parents, Mr. and Mrs. Ray J. Griffith.

Mr. and Mrs. Rex McKnight of Dayton spent the weekend with Mr McKnight's parents, Mr and Mrs Hays McKnight.

A large number of folks attended the Easter Sunrise service at the Rawhide Missionary Baptist Church.

Mr. and Mrs Paul Kendle and children of Appalachia spent Easter Sunday with Mrs Kendie's parents, Mr and Mrs. Elmer Barker

Mr. and Mrs Lee Harker Jr of Dayton ,O visited Mrs Lee Barker, Sr on Saturday O S Barker of Big Stone Gap also visited his mother Sunday afternoon.

Mr. and Mrs. John Lyons of Martinsville, Va. spent the week end with Mrs. Lyon's parents, Mr and Mrs. Clyde Neff.

Mr. and Mrs Lee Sowder and son, Mark, and Marols Morris of Dayton, and Louie Morris, a student at Cumberland College, Williamsburg, Ky. spent Easter with their mother, Mrs. Maxie Morris.

Also from Dayton were Curtis Bush, Mr. and Mrs. Floyd Bush and two sons visiting Mr. and Mrs. C. F. Bush. Mrs. Arkie Morris and Mrs. Jim Jones are spending a few days here.

Sherril Hall of Indianapolis, Ind. was the weekend guest at the home of Mr. and Mrs. Joe Beverly

Mr. and Mrs. Ronald Kilgore of Kingsport, Tenn. recently visited her parents, Mr and Mrs Raymond Thomas

Mr and Mrs Marion J Clarkston and family visited Mr and Mrs. U S. Clarkston, Big Stone on Sunday afternoon. Other guests at the home of Mr. and Mrs. Clarkston were Mr. and Mrs. Steve Deleeg and Bittie son, Stevie of Knoxville.

Mr. and Mrs. McLynn Sharpe are new residents here. They recently moved here from Big Stone Gap.

Mr. and Mrs. Norris Morris and little daughter of Kingsport were Sunday dinner guest at the home of Mrs. Morris's parents, Mr and Mrs Otis Taylor Other visitors were Mrs Taylor's sister and brother-in-law, Mr. and Mrs J H Bates of Harlan, Ky

Mr and Mrs. Floyd Bush and sons of Dayton were dinner guests Saturday of Mr and Mrs. Marion J. Clarkston

Mrs. John Short Mrs Henry Short, Mr and Mrs C E. Flanary visited Mrs Armenda Moore at Pennington on Sat.

Tommy Ray Morris and Cecil Snodgrass of Dayton spent the weekend here with home folks.

Mrs. Henry Short returned to Dayton Sunday after spending the week visiting relatives.

Easter guests at the home of Mr. and Mrs. J. G. Thompson, Sr. were Gyen Eanes, Carolyn Wells, Cindy Farmer and Jill Thompson

Mr and Mrs Bill Daugherty and family spent the weekend in Galax, Va. visiting Mrs. Daugherty's parents, Mr. and Mrs. Tom Proffit. They also visited her brother, Henry Proffit at Winston Salem, N. C.

Mr. and Mrs. Reed Orick and Boyd spent the weekend in Barbourville, Ky. visiting Mrs. Orick's parents.

Mrs. J. G Thompson, Sr. attended a post master meeting at Bristol on Friday.

PLEASANT VIEW

Mr and Mrs Bill Hobbs and children Kathy and Keith, Detroit Mich visited here over the weekend with Mr. and Mrs. Claude Ball and Mrs. Tom Hobbs

Bill Friar and Ronnie Montgomery from V.P.I., spent the Easter holidays here with their parents, Mr. and Mrs. L. G. Friar, and Mr. and Mrs. Elmer Montgomery

Miss Golden Parsons was hostess to a meeting of the official board of Speaks Chapel church, Sat. evening at her home. Those present were Rev. and Mrs. Ben Throop, Mr and Mrs. Charles Rosenbaum, Mr. and Mrs. L. S. Bales, and son Jay, Mrs. Grover Ball and daughter Roberta, Hatcher Parsons and Lester Parsons and daughters, Renda and Paula Following the business session a social hour was enjoyed. Refreshments were served by the hostesses and Mrs Bales.

Mrs Mae Rosenbaum, son Steve Thomas and grandson, Eddie of Frankfort, Ind spent the weekend here at her home.

Mr. and Mrs. Barney Skidmore announce the birth of a son, Tuesday in the Middlesboro Hospital and clinic.

Mr and Mrs L. S. Bales and son Jay, and Mrs. Etta Bales were Sunday supper guests of Mr and Mrs. Wade Parsons in Pennington Gap. Renda Helen Parsons accompanied the Bales to Pennington and visited with her uncle and aunt, Mr. and Mrs. Paul Gilbert.

Misses Ferne and Jennifer Jones and Charles Stuart of Baltimore, Md. spent the weekend here with Mr. and Mrs. Eugene Jones. They were entertained with a supper Sat. evening at the home of Mr. and Mrs. T. E. Lovens. Other guests were Mr. and Mrs. W. L. Jones and son, Ronald Lynn.

Charles Bledsoe has been dismissed from the Middlesboro Hospital and clinic to his home. Having undergone surgery, he is reported to be improving.

Free Pure Bred Landrace Gilt — Free Silver Dollars

AUCTION SALE

Saturday, April 30 - 10:30 A.M.

On the Premises Rain or Shine

Seven Room Residence

LOCATED: 3 miles East of Jonesville off Route 58 on Cooney Hollow Road.

This well balanced 113 acre farm will be sold at Public Auction because of owners health.

Land is in good state of cultivation with about 50 acres that can be farmed with tractor. 43 acres pasture and balance in woodland. Plenty of water from an all weather spring, well, cistern and two ponds. Apple trees, peach trees, pear trees, cherry trees, and grape vines for home use. Property will be offered in tracts and as a whole.

(.90 acre tobacco Base).

Large Barn 58 ft. by 60 ft. strongly constructed with metal roof and electricity. Other out buildings such as chicken houses, dairy and grainery.

Clear Title — Immediate Possession

TERMS: 40% Down, Balance 1-2-3 and 4 years.

Sale Conducted for owners, Mr. and Mrs. L. A. (Left) Devault.

By

Lee Auction Co., Inc.

(Buyers and Sellers Friend)

Sales Mgr.
Denver R. Browning
Phone 100, Jonesville

Auctioneer
Dana R. Woliver
Pennington Gap, Va.
Phone 149-W-4

THESE WOMEN! By d'Alessio

"Aha! You must be the 'Cynthia Fellansbee' of your husband's novel who doesn't come off too well!"

Mrs. Yeary Hostess To Garden Club

The Lee County Garden Club met at the home of Mrs. Alva Yeary on April 6.

A short business session was held with Mrs. Yeary presiding.

The program on "Bulbs for Color and Fragrance," was prepared by Mrs. M. H. Robbins and given by Mrs. Bob Rorrer in a very able manner. Each topic of the subject was introduced with a quote from some poem, a gem of literature and the Bible.

After the program, the hostess, assisted by her co-hostesses, Mrs. Wheeler and Mrs. Owens served an attractive and tasty salad plate.

PENNINGTON GAP

By Mrs. Etta Green

For the week of April 14

Mr. and Mrs. D. H. Stallard are back into the "swing" of life in this community after a winter's stay at Naples, Florida, starting December 19.

T. H. Olinger is still a patient in Lee General Hospital following surgery several days ago. He is reported getting along well and expects to return home within the next few days.

Mr. and Mrs. G. E Harper are vacationing in Florida; enjoying the warm sunny weather down there, going fishing and visiting with their son, Harry Harber and family at Indialantic City

Mrs. Philip Minton and two children are here from Cleveland, Ohio, for a two-weeks' visit at the home of Mr. and Mrs. W. F. Minton.

Mrs. Clarence Howard is in Miami, Fla., visiting with her daughter, Mrs. Ruby Stout and family.

Mr. and Mrs. Harold Johnson plan on leaving this weekend for a few days' visit with relatives in Cleveland, Ohio.

Freeman Collins Ill From Heart Attack

Freeman Collins, resident of West Pennington, remains a patient in Lee General Hospital, from a heart attack suffered a few days ago. His condition is reported more favorable at present. The following relatives of Mr. Collins have been here to see him:

His daughter, Mrs. Ann C. Brake, Miami, Fla.; son, William, Cleveland, Ohio; brother, John Collins and wife, Dayton, Ohio; Paul Rhea and son, Duanne, Clinton, Tenn.; Mr. and Mrs. E. H. Lambert and children, Castlewood, Va.

Price Dancroft is ill in Lee General Hospital. He operates the Royal Laundry truck through this section.

Mrs. Bessie Cornette has gone to Clinton, Tenn., to be with her daughter, Mrs. Pearl Rhea, who is ill.

Mr and Mrs. Richard Stewr are visiting with his mother, Mrs. Victoria Stewart in West Pennington. Mr. Stewart has just completed a military service and was honorably discharged from an Army camp in Minn. His wife is from the State of Washington.

Mrs. S. M. Pennington Has a Happy Birthday

Friday, April 8, was "Happy Birthday" for Mrs. S. M. Pennington—made happy in the thought of 85 successful years lived in Lee County and many of them in Pennington Gap; also in the fellowship of friends who were her guests for the noon birthday dinner. The guests were

Rev and Mrs. Floyd Haun, of Pennington Gap, Rev and Mrs J. C. Jackson, Jonesville; Rev. and Mrs. Bob Burkhart, Pine Grove community, Mr and Mrs Joseph Horton and Lavoy Ridenour, Morristown, Tenn., Mrs. Ida Murphy, Barbourville, Ky.; Mrs. Lona Pennington and two children, Ben Hur; R. R. Ridenour, Pennington Gap; Mr. and Mrs. James Pennington, Pennington Gap; Mr. and Mrs. H. G. Pennington and son, Eddie; Mrs. Granville Sheets, Mr. and Mrs. Maynard Woodward, Raymond Pennington, Pennington Gap; Mr. and Mrs. Berry Music, Ben Hur.

Mrs. Harold Hurst of Harlan, Ky., spent last week here with her mother, Mrs. Emily Tritt; also Mrs. Tritt had with her over the weekend her granddaughter, Mrs. Jack Coldiron of Harlan.

Mrs. Minnie Lewis is here from Pineville to keep house for her father, "Uncle Ben" Bailey, while her sister, Mrs. Alice Dew is in Baptist Hospital at Knoxville. Mrs. Dew was accompanied to Knoxville by Mrs. Iris Burchette and Mrs. T. L. Burchette.

Miss Ruth Napier from Feds Creek spent the weekend with Miss Bobbie Jean Cooper and Mrs. Bernice Cooper.

Mrs. R. W. Campbell got a fall at her home last week which resulted in some fractured ribs. Mrs. Campbell says she suffered right much at first but is feeling better now.

If It's
MAYTAG
That needs Repairing Let Us Do It In Our Store . . .
17 Years of "Knowhow"
Home Appliance COMPANY
Phone 173, Pennington Gap

Bride-elect of James B. King

MISS BARBARA LOU FRICK

Mr. and Mrs. Henry Bond Frick, 517 Laurel Avenue, Johnson City, Tennessee, announce the engagement of their daughter, Barbara Lou, to Mr. James Bradford King. Mr. King is the son of Mr. and Mrs. Julian King, 309 Sequoyah Drive, Kingsport, Tennessee, and the grandson of Mr. and Mrs. Joseph G. Overbay, Sr., 1603 Morgan Avenue, Pennington Gap, Virginia.

Miss Frick is a music student at East Tennessee State College and director of music at the Bethlehem Lutheran Church of Johnson City.

Mr. King is a graduate of East Tennessee State College and director of choral music at Lynn View High School

The wedding will be solemnized on June 5 at the Bethlehem Lutheran Church, Johnson City.

JONESVILLE

For the week of April 14

Rev. A. L. Alder is a patient in the Lee General Hospital.

The 9th Circle of the WSCS met at the Methodist Church Thursday evening at 7:30 p.m. The hostesses were Mrs. Charlie Smith, Mrs. Newman Munsey and Mrs. Tyler Rasnic. Mrs. Smith, Munsey and Rasnic also served as program leaders.

Mrs. Walter Spangler distributed early spring flowers to and visited with the patients in Lee General Hospital Sunday afternoon.

Mrs. Alpha Hall is critically ill at the University of Virginia Hospital in Charlottesville, Va

Mrs. L. H. Saderfield of Bluefield, West Virginia, was the overnight guest of her father, L. N. Cridlin Friday.

Charles Couk visited with his daughter, Mrs. John O'Hara at the Baptist Hospital in Knoxville, Where she had undergone surgery While there arrangements were made to transfer Mrs. O'Hara back to the Charles Bacon Hospital in Loudon, Tenn.

Mrs Etta Matlock is recuperating at the home of Mr and Mrs. Clyde Cridlin After discharge from the Baptist Hospital in Knoxville, Tenn

Mrs. Ernest Wells and Mrs Ben Blakemore were in Bristol Thursday.

Mrs H. N Collier has returned to her home in Oak Hill, W Virginia afte spending several weeks with her sister, Mrs. Corrine Hines Mrs Hines has been ill

Dr Ben Hines and Mrs Thelma Taylor of Keokee were dinner guests Thursday night of Mr and Mrs L N Cridlin

Tommy Jones of L M U spent Saturday night at home with his parents Mr and Mrs T. E. Jones.

Mr and Mrs J. C. Duncan and family of Fort Knox, Ky., spent the weekend with her parents, Mrs. Robert Gibson.

Mr. and Mrs. Stokley Sergent of Richmond, Va. were called home due to sickness.

Mr. and Mrs. Lynn Collins of Rockville, Md. spent the week at home. Mrs. Collins is a patient in Lee General Hospital.

Mrs. Pauline Collinsworth of Ind. visited her father, who is ill in Lee General Hospital.

Kenneth Martin of Ohio has returned home after visiting his mother, Mrs. Henry Martin.

Mrs. Charlie Collins is a patient in Lee General Hospital.

Junior Minton, Mr. and Mrs Elija Edwards, Mr and Mrs Frank Overton of Ky., and Mrs Mary Walton, Ben Hur. Mrs. Cress is now a patient at University of Tennessee Hospital

Mrs. Pattie Collins is a patient at Lee General Hospital

Friends of Mrs. Ernest Sadler, Buchanan, Mich will be happy to know she is doing nicely after having surgery.

Mrs. Ann Meiman and Mrs. Minnie Kilbourne were in Bristol Thurs and Fri They spent Friday with Mr and Mrs. Earl Mashaw

Mr and Mrs Lewis Burchette and Carol and Miss Louise Brooks were in Middlesboro Thursday

Mr and Mrs Wesley Spangler visited Sunday afternoon at the home of Mr and Mrs Loyd Gibson in Appalachia

Jo Scott Diffendafer is spending this week with his grandparents, the Leo Diffendafers

Mrs Hattie Smallwood was in Middlesboro, Thurs

People of Camp Ground Church and community extend sincere sympathy to the family of Miss Belle Sargent.

W. B. Browning is spending this week at his home He will return to East Tenn. Baptist Hospital for medical care.

Mr and Mrs. Lewis Burchette and Carol left Sunday morning for a visit with Mrs Burchette's sister, Mrs. Earl Millaway, Adairsville, Ga.

Mr and Mrs. Lee Hines of England are the proud parents of a 5 lb daughter, who has been given the name Shirley The mother was formrly Miss Helen Davidson.

CAMP GROUND

For the week of April 14

Mrs. Mary T. Sexton and Mrs Burg Sergent made a business trip to Blackwater last Friday They visited in the E F. Miner home

Mr. and Mrs Olen Muncy and Johnny visited Willie Muncy, Wednesday. Mr Muncy remains very ill at the home of his daughter and son-in-law, Mr and Mrs Henry Livesay

Connie Sexton won the C. R Sprinkle medal in the speaking contest at Jonesville High School Wednesday night. Dianna Sadler and Thelma Orr were honorably mentioned.

Mr. and Mrs Herman Quinley visited Sunday afternoon in the home of Viola Minton and Louise Mink Mrs Mink will be 88 years old the 28th of April.

J. E. Sexton, G B. Muncy and Mrs. Jim Bush visited Mr. G. B Muncy in Marion, Va., Thurs.

Mrs. Mary T. Sexton was lay speaker at York Church, Sun.

Mrs. Cora Warner and Betty visited Mrs. Zack Tonker at Big Hill, Sunday.

The following called at the home of Mrs. Melvin Cress last week, Mesdames Viola Minton, Lucy Price, Josie McConnell, Pearl Ewing, Miss Rose Minton,

Lee Students Make Radford Dean's List

Radford, Va.—Dean Robert J Young of Radford College, Woman's Division of VPI, has announced the official dean's list for the winter quarter, 1960 A student at Radford is eligible for the dean's list when she makes twenty-four or more quality point in one quarter and has no grade less than a "C". Following are the names of Radford College students from this area who have made the dean's list for the winter quarter: Patty Lou Bacon, Shirley Ethel Carroll, Joan Kelly and Ann Lee Smyth, all of Pennington Gap Mary Ruth Lucas of Dryden

DRYDEN

For the week of April 14

Mr. and Mrs. Harry Woodyard of St. Charles were visiting Mr. and Mrs Noah Jones Mon.

Hershel McEleya of Monarch was visiting the Frank Sturgills here Tuesday.

Mrs. Alberta Goins who has been visiting here left Monday for Houston, Texas.

Shirley Wolliver of L.M.U. spent the Easter holidays here with her mother and family, Mrs. Mary Wolliver.

Faye Quillen of Radford College spent the holidays with her parents, Mr. and Mrs. Howard Quillen and family.

Mrs. Joe McEleya and Bobby Gene Belcher was visiting Mr. and Mrs. Frank Sturgill Sat.

Mrs Ethel Toliver and son, G. W. Have returned from their vacation in Florida, where they visited Mrs. Toliver's sister and brother-in-law, Mr. and Mrs. Harvey Gilbert.

Mr. and Mrs. Emory Belcher and daughters Judy and Cheryl left Sat. for their home in Indianapolis, Ind. ofter spendng a week visiting their parents, Mr. and Mrs. Frank Sturgill and Mr. and Mrs. Joe McEleya at Monarch.

Mrs. Ernest Collins is back home here after being a patient in the Lee General Hospital.

Junor Gibson is a patient in Lee General Hospital this week.

Mr. and Mrs R. C. Quillen and boys, Barry Dale and Racky of Ohio spent the weekend with Grover Quillen and Susie.

Weekend visitors at the home of Mr. and Mrs. L. B. Young were Mr. and Mrs. Denver Moore of Stickleyville, Mrs Henry Herron and children of Woodway and Mr. and Mrs. John Hendricks of St. Charles.

Laura Gilbert who has been in Dayton, Ohio for the winter has returned to her home here.

Mrs. Denver Moore of Stickleyville and Mrs. Edna Owens of Dot were visiting Mrs. Herbert Musick Sunday.

ROSE HILL

The Allegra Music Club of Rose Hill met at the home of their teacher, Mrs. D. T. Smith, Thursday, April 14 for their program of music. The class standing sang: "Christ Arose" From a white Bible surrounded by tulips, the scripture was read by vice president, Etta Cheek. Prayer by teacher, Sec Sue Lawson, Treas. Report, Gary Crockett.

Mrs Smith read Music rules, from the Music Etude After which she gave a talk on Music in the White House Each student played piano solos In conclusion the club sang "He lives".

All enjoyed an Easter Egg Hunt Mrs Smith gave Easter folders and served refreshments to the 17 present The prize winners were Morris Lawson, Farlene Rouse and Carolyn Lawson

Mr and Mrs L A Fulton are visiting their daughter Mrs Kenneth Dobson and family in Pulaski Va

The Thomas Walker Band will give a concert at the Thomas Walker High School Sunday afternoon April 24

The Cumberland Chapter 170 O E S will have their school of instruction Sunday afternoon April 18, at the Masonic Hall, in Rose Hill

Mrs. Joe Arnold entertained a group of young people from Cumberland Gap and Gibson Station, Sunday evening, April 10.

Mrs. George Leonard and daughter, Rebecca, were in Middlesboro and Pineville on Thurs.

Mrs. Ray Fugate attended the Pinnacle Garden Club in Cumberland Gap Monday.

Ray Banner of Stickleyville was a dinner guest of Mrs Joe Parkey Monday.

Mrs Maude Hobbs of Middlesboro was calling on Mrs . White Dean Thursday afternoon

Ronald Lee, Kingsport spent Easter Holidays with Mr and Mrs Robert Garrett

Jerry Harber and Oliver Lee were in a serious wreck near Rose Hill Thurs. night. Both are improving.

Mr. and Mrs. L. D. Fugate were in Knoxville Thursday.

The Mt. Olivet Missionary Society will meet with Mrs. James McConnell for the May Meeting.

Mr. and Mrs. John Crosthwaite and children, Mr. and Mrs. James H. Moore and children spent the Easter holiday with their parents, Mr. and Mrs. H. B. Nolan.

The T. W. High School F.F. A. Father, Son Banquet was Friday night at the high school cafeteria.

Mrs Herman Manning and Tyler Richmond are recuperating from recent surgery at St. Mary's Hospital in Knoxville.

Mrs. H. H. Fugate, Mrs. Shane Rutherford and children of Knoxville and Mrs. Bill Brooks of Tazewell were recent visitors in Corbin.

Mrs. White Dean and Mrs. Ray Fugate attended a U.D.C. meeting in Jonesville Saturday.

Mike Arnold is suffering from a fractured arm.

Mrs. Shane Rutherford and children are visiting her parents, Mr. and Mrs. H. H. Fugate.

Schultz Brooks, is recuperating in a Johnson City Hospital from recent surgery.

The Jess McConnell and Jerry are visiting in Ind. for the wk. end.

Mrs. Maude Bales from Bristol was weekend guest of her son and family.

Mrs. Bess Fugate was a visitor in Jonesville Friday.

Mrs. Ethel Fugate has returned to her home from Lake City, Tenn.

Mrs. Oma Marcum from Indianapolis has been visiting home folks this week

Mrs. Van Grabeel has returned from W.S.C.S. conference held at Johnson City

Mr and Mrs Floyd Hampton were in Middlesboro Saturday

The Lee County Garden Club met April 6 at the home of Mrs Alva Yeary, with Mrs. Yeary presiding over the business session Mrs K N Harris and Mrs Beryl Owens were program chairmen for the day

The program was prepared by Mrs. M H Robbins and given by her daughter, Mrs. Bob Rorrer It was very interesting and instructive Co-hostesses were Mesdames Hubert Wheeler, Beryl Owens and Lillian Fugate They served an attractive and tasty salad plate.

Mrs Junior Boyd of Kingsport visited Mr and Mrs. Geo Smith Sunday

Mr and Mrs. R D Fugate attended the Calf Sale in Knoxville Friday and Saturday and spent the night in Clinton with Mrs Fugate's sister, Mrs W F. Frazier

Mrs Wyne Hamilton returned home Monday after spending the winter with her sisters in Brandon Fla

Mrs. White Dean suffered a painful accident at her home o Tuesday afternoon, but is reported in good condition now.

Roy Lee Smith is visiting his sister, Mrs. Leon Middleton and Mr Middleton and family in Roanoke this week

J. Marion Baumgardner and Janet Yoakum and Kemp Baumgardner and Pauline Yoakum were married at Tazewell, Tennessee on Thursday.

Mrs. Ross Stickley was in Bristol Friday on business

Rep. Pat Jennings spent last weekend with Senator and Mrs Hubert Wheeler.

Sue Yeary of UT is home for Easter vacation.

Mrs Thomas and daughters, Debby and Teressa of Forest, Miss., are visiting her parents, Mr. and Mrs. Thurman Brooks

Now At - - -
CREECH TIRE & SUPPLY CO.
Pennington Gap
WESTINGHOUSE Center Drawer Refrigerator gives you
ONCE-A-WEEK SHOPPING!

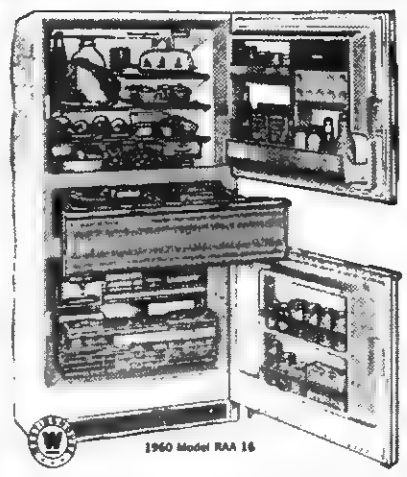

LOOK AT ALL THESE FEATURES!
• FROST-FREE REFRIGERATOR has Glide-out Shelves, Cheese and Butter Compartment, Adjustable, Removable Egg Drawer.
• CENTER DRAWER keeps 21 lbs. of meat . . . even hamburger . . . fresh for 7 days without freezing.
• CENTER DRAWER keeps vegetables fresh and crisp
• FROST-FREE SEPARATE FREEZER has glide-out Baskets and Ice Cube Server.
Come in! See this revolutionary Refrigerator.

FROST-FREE IN ALL 3
Refrigerator, Drawer and Freezer, Too!
Not only do you save shopping time, you save money, too, because Westinghouse guards against food spoilage

Guaranteed Used Appliances
(THESE APPLIANCES GUARANTEED 90 DAYS)
7 Cu. Ft. Norge Refrigerator - Was $100 Now $50.00
Frigidaire Range ..... Was $100 Now $49.95
Norge Range ..... Was $100 Now $50.00

CREECH TIRE & SUPPLY CO.
Your Westinghouse Dealer
Phone 177 - 178 Pennington Gap, Va.

KNOW YOUR NAVY

DAVID TAYLOR BASIN

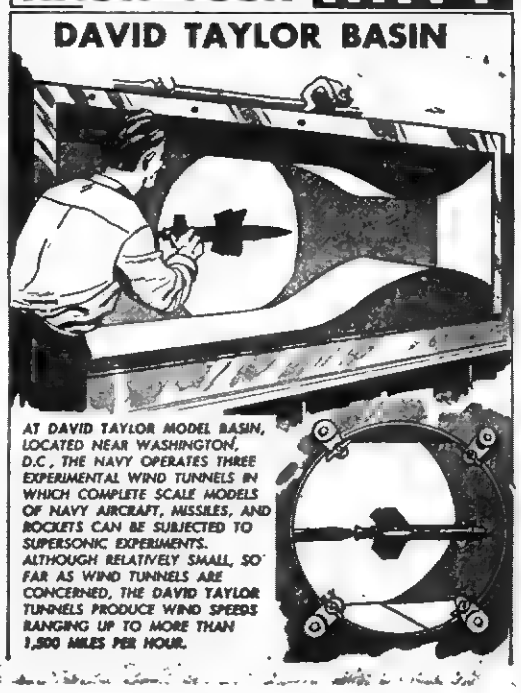

AT DAVID TAYLOR MODEL BASIN, LOCATED NEAR WASHINGTON, D.C., THE NAVY OPERATES THREE EXPERIMENTAL WIND TUNNELS IN WHICH COMPLETE SCALE MODELS OF NAVY AIRCRAFT, MISSILES, AND ROCKETS CAN BE SUBJECTED TO SUPERSONIC EXPERIMENTS. ALTHOUGH RELATIVELY SMALL, SO FAR AS WIND TUNNELS ARE CONCERNED, THE DAVID TAYLOR TUNNELS PRODUCE WIND SPEEDS RANGING UP TO MORE THAN 1,500 MILES PER HOUR.

VIRGINIA STATE LIBRARY
Virginia State Library Richmond, Va.

PHS GRID CO-CAPTAINS — Mike Robinson, Jimmy Glen Smith and Don Rasnic, following the announcement made at the Athletic banquet held last Friday night, that they had been elected.
See story on page 4.

POWELL VALLEY NEWS

"In the Heart of The Beautiful Cumberlands"

40 YEAR ★ NO. 17 — Pennington Gap, Lee County, Virginia, Thursday, April 28, 1960 — Ten Pages ★ Five Cents

TOWN TALK

About This, That and The Other
By Mrs. Etta Green

GOIN' HOME

Can't you hear the bluebird
callin'
From his tree upon the hill?
Don't you see the petals fallin'
Keepin' time to his sweet trill?
Don't you know that now it's
springtime,
Old mistakes are washed away?
Golly, can't that bluebird sing!
He knows I'm goin' home today!

—Margaret N. Martin

Birds observe Music Week the year 'round. They hail us with a song at early morning; they sing us goodnight songs at night Regardless of weather conditions, cold, fair or scorching hot, the birds are ever on the job with their songs.

Well, we people are too. The art of Music and Song is becoming more and more organized, more universal and more beautiful. Special mention is due childrens' and youth choirs. A decade or so ago the little folk probably up to about ten years of age would not have ventured singing in church; now, under supervised training they are becoming grouped into organized choirs, keeping rhythm with the older folk - even singing not only in church but for radio and TV.

In the First Methodist Church we have the "Cherub Choir," ranging from the primary to Juniors; or about 6 to 10 This group is under the supervision of Mrs. Charles Province, with Sharon Hartley piano accompanist.

The "Songsters," ranging in age from 10 to about 13, is directed by Miss Nancy Gibson, with her mother, Mrs John R. Gibson, accompanist.

In First Baptist Church they have three organized choirs for the young folk. The Celestials, ages 6, 7 and 8; the Chorals, 9 through 12 and the Crusaders,

(Continued On Page 8)

Good Farming News

By Joe P. Lyle, County Agent

MANAGING TOBACCO PLANT BEDS

Proper watering of tobacco beds during the early seed bed period is very important in producing good even beds. The germinating seeds are close to and often directly on the surface of the soil. If they dry out after the rootlets have started and before they get established in the soil, they die. Bare spots in growing beds and uneven stands are mainly due to allowing spots to dry out during this critical period, thus killing the sedlings. A sprinkler nozzle with fine holes is best to use. The force of water must not be so strong as to wash the seeds about and deposit them in pockets. Overwatering will have the same effect.

After the plants have 4 to 6 leaves, water less often but apply more water eah time. Plants should always have enough water to prevent wilting. Over watering encourages diseases and makes the plants too tender. It may also leach nitrogen from the soil.

Don't wait until bluemold strikes, but head it off with one of the recommended control materials. You can control bluemold effectively by either spraying or dusting with ferbam or zineb. Spraying is perhaps more effective and cheaper, while dusting is more convenient and easier to use.

Dusting and spraying are preventive measures and therefore they must be applied before bluemold appears in your plant

Continued On Page 8

Harlan Film To Be Shown On TV Sunday

The story of Harlan County, Kentucky will be telivised over WJHL-TV Sunday, May 1, from 12:15 to 12:45 p. m.

Nancy Gibson of Pennington Gap and several others from Lee County, including a Lee County Band are in the movie which was filmed and produced by Virgil Q. Wacks.

The film includes the mammoth Coal Festival, the coal mines in full production, and many other scenic attractions.

There are also some scenes taken in Jonesville, in the story which is in full sound and color

The film may be had free of charge, by any civic club or school group

Two Automatic Laundries To Open Here Soon

Two laundry automats will open in Pennington Gap in the near future

The Self Service Laundry, scheduled to open next week, will be located in the Tritt Building Here 18 washers; 8 dryers and one large automatic washer will be available for use by the public This new business is being established by Dr Daniel Gabriel. The name of the manager has not, as yet, been announced.

A second such business will also soon be opened in the Evan Skaggs building. This concern will be established and operated by Dan Kelly, Sr., and Dan Kelly, Jr., of Harlan, Ky. Here eight automatic washers, one large automatic washer and three dryers will be available for use by the public.

Reminders!

Pay that Poll Tax By May 7!

Proposed budget to be heard May 4!

Little League is certain, boys be patient!

Band Booster Dinner Sunday!

Buy Baby Beef now!

Give to the Rescue Unit!

Call 151 Jonesville, or 62 Pennington Gap, for free pickup of rubbish!

Band Boosters Urged To Attend Meeting

Harry Pugh, President of the local Band Boosters, urges all members to attend a called meeting of the organization on Friday night, April 29. The meeting will begin at 7:30 o'clock in the Band Room of the High School.

This is a very important business meeting Mr. Pugh said, and urges again that all members be present.

Revival Begins At Station Creek ME Church On Monday

A series of revival meetings will begin at the Station Creek Methodist Church on Monday evening, May 2, at 7:30, W. H. Creech, pastor, has announced.

Evangelist for the meeting will be the Rev. Charles E. Lipps of the Pound Methodist Church.

A cordial invitation is extended to the public to attend these services.

DEATHS—

(See Page Five)

Clyde V. Copeland, Pennington Gap.

Janet Stidham, St. Charles.

Deborah Copeland, St. Charles.

George Molesworth, Pennington Gap.

Elice Gilliam, Blackwater.

Jeffery Lawson, Indianapolis, Ind.

DeWitt Hobbs, Dryden.

Alex Collins, Jonesville, Va.

Rescue Squad Starts Rheumatic Fever Victim to Richmond

Saturdays Deposits In Parking Meters to go for Needed Equipment

Lee County's recently formed Rescue Squad started a nine year old victim of Rheumatic Fever on her way to the Medical College of Virginia, in Richmond, this morning, where she will receive emergency treatment that is urgently needed. It is a race against time.

This nine year old Keokee girl, accompanied by her mother, was placed in the Rescue Squads ambulance this morning at 5 o'clock and started on her way. As was recommended by her doctor, the ambulance was equipped with oxygen for use in case it was needed by the child.

The ambulance took the child to Gate City, where she was transferred to the ambulance of the Scott County Life Saving Unit.

This Unit will take the girl and her mother to Chilhowie, where she will be transferred to a third ambulance. This relay system will be continued across the state until their destination is reached. Thus no single such unit will travel a great distance.

The recently formed Rescue Squad is now making an effort to raise funds for equipment that is urgently needed to meet emergencies that will occur from time to time. This equipment and the services of the squad will be available, free of charge to the people of Lee County on a 24 hour basis. A call to the operator in Pennington Gap, will get quick response

Saturday, April 30, all funds deposited in the parking meters in Pennington Gap, will go to this squad. Visitors and citizens of the town are urged to give generously to this cause. Further information concerning the services offered by this unit is available from any member of the unit.

C & P Announces Rate Increase for Pennington Gap

Pennington Gap Telephone subscribers will soon be notified of a rate increase, E. Leroy Cason, Jr., area manager, has announced.

The increase, he said, is due to reclassification to a different rate group because of the increased number of telephones now in use in this area.

Effective with bills dated May 5, rates for residence, individual, two-party, four-party, rural and rural business service will be increased twenty-five cents per month. Individual and two-party business service will be increased fifty cents per month, he said.

Today, the total number of telephones in Pennington Gap's local calling area, which includes St. Charles and Jonesville, is 2800. Thus, Cason explained, Pennington Gap will be reclassified to Group II, which is in the 2,501 to 5,000 telephone bracket, giving Pennington Gap the same rates as Appalachia, Big Stone, Norton and Wise. Pennington Gap had been in Class I.

In a recent ruling, the State Corporation Commission decided that—"an exchange be automatically reclassified to its appropriate rate group when the number of telephones in the exchange is 5 per cent or more above or below, as the case may be. This is an appropriate procedure and is approved. We shall require, as a prerequisite to any such reclassification 30 days advance notice in writing to the Commission."

C & P has conformed with this ruling by giving advance notice of the reclassification of Pennington Gap

Polio Again Striking Hard In Certain Groups

"Polio paralysis is striking hard again aiming now mostly at 1 and 2 year old children in crowded city housing. There are danger spots in the United States population where large groups of persons - especially babies and preschool children are vulnerable to coming polio attacks. Dr. J. N. Rose, Director of the Lee-Scott Health Departments has announced.

"These soft Spots must be found and protected by Salk Vaccine", said Drs Alexander D. Langmur and E. Russell Alexander of the epidemology department of the United States

Continued On Page 8

Adventist Pastor To Attend Lectures In Washington

D. S. Weinberg, pastor of the Appalachia and Pennington Gap Seventh-day Adventist Churches, will leave Sunday for Washington, D. C., wher he will attend the fourth annual "H.M.S. Richards Lectureship on Preaching" at the Washington Missionary College.

The local clergyman will join more than 300 ministers and theological students for the five-day series of lectures scheduled to begin Monday, May 2, and end Thursday, May 5.

The speaker for the series will be Dr. Edward Heppenstall, of Washington, D. C., Professor of Christian Philosophy, Potomac University. The lecture series was named after a veteran Adventist minister, H. M. S. Richards, who was also its first speaker.

Richards is an alumnus of the Washington College, class of 1919. He recently celebrated his 25th year on radio as the "Voice of Prophecy." His program can be heard locally 'over station WSWV at 9:30 a. m. daily and Sunday at Pennington Gap.

It is expected that Pastor Weinbery will report on his trip to Washington at the regular worship services on Saturday, May 7.

LOCAL MAN PROMOTED TO ASSISTANT MANAGER OF INSURANCE COMPANY

H H Couch, Manager of the Norton District Office, Peoples Life Insurance Company, announces the promotion of Charles Levoy Grabeel of Pennington Gap, to the position of Assistant Manager of the Wise County Staff. Mr. Grabeel will be in charge of the force of six field men. He and his family will be moving to Norton after the close of school.

Civitans To Have Ladies Night Next Thursday

Civitan Ladies Night has been set for Thursday, May 5, to be held in the fellowship hall of the Methodist Church

Civitans from Kentucky and Tennessee along with members and guests from this area will be present for the event.

Marking the closing of the club year, officers for the coming year were recently elected. They will take office in June. They are.

W. H. Creech, President; Joe Robinson, President Elect; Ely Gray Harber, Vice-president; Jimmy Green Orr, Secretary-Treasurer; Board of Directors: Earl Johnston, Carl Bates, Roy Rutherford, R. C. Shelton, Clyde Bailey and Arthur Burchette.

At the last meeting, outgoing President Earl Johnston discussed the events and accomplishments of the club during the past year. He urged the members to work harder and add to the accomplishments already achieved by the Pennington Gap Civitan Club.

Lee Garden Club Meets Wednesday

The Lee County Garden Club will meet on Wednesday, May 4, at the Pennington Gap Motel, with Mrs. Dan Gabriel, Mrs. M. H. Robbins, Mrs. J. M. Smith and Mrs. Margaret Robbins as co-hostesses.

WSG MEETS MONDAY

The regular meetings of the Wesleyan Service Guild will be held on Monday, May 2, in the home of Mrs. George Lee, with Miss Thelma Campbell, co-hostess.

Jennings To Be Candidate for Re-election

WASHINGTON, April 27 — Congressman W. Pat Jennings today announced that he is a candidate for re-election to the House of Representatives from the "Fightin' Ninth District."

"I have advised the Chairman of the Ninth District Democratic Committee, the members of the Committee, and the individual Democratic Chairmen in each county and city that I am seeking the Democratic nomination from the Ninth," Jennings said.

"I have solicited the support of these party leaders and, through them, the support of the delegates to the Democratic convention on May 7th," he said

W. PAT JENNINGS

The Democratic Convention will be held Saturday, May 7th, in the new Abingdon High School, Abingdon. It will begin at 10.30 a. m.

A Democratic, district - wide fund raising dinner will be held on Friday, May 6th, also in Abingdon. Senator Stuart Symington, who is seeking the Democratic presidential nomination, will be the speaker.

Congressman Jennings, who is now serving his third term in the House, pledged that he would wage a "vigorous campaign" in

[Continued On Page 8]

Checker Tournament Here Saturday

The Checker Tournament to be held here on this Saturday, April 30, is expected to attract outstanding players from over Lee County and the surrounding area. It is open to anyone regardless of place of residence.

The event will begin at 10 00 a. m., and continue through the day. It will be held in the offices of S. F. Smalley and Son, Pennington Gap.

Attractive trophies will be presented to the winner of the tournament and the runner-up.

Persons desiring additional information should contact A N. "Chock" Smalley, Pennington Gap.

The Tournament is being sponsored by the POWELL VALLEY NEWS, Pennington Gap.

Six Places of Business Over Lee County Entered Last Friday Night

Six places of business were broken into, over a wide area of Lee County last Friday night Cash in varying amount, automobile tires and other merchandise was taken from a number of places, a spokesman for the Sheriff's Department said

One car, suspected of being involved in the robberies, was pursued by a State Police officer to the Kentucky line, near Middlesboro, but was not apprehended, he said.

The first of the series of robberies and attempts was made at the Stone Creek Esso Service Center. Here, the burglars were apparently frightened away before they got into the building.

Belcher's Service Station in Pennington Gap was entered. Here an undetermined amount of cash was taken.

Corbitt Huff's Service Station, east of Jonesville was entered. A small amount of merchandise and currency was taken.

Joe's Jonesville Shell Station, in Jonesville, was robbed of tires.

Davis Store, just east of Rose Hill, reported a loss of approximately $80 in cash.

Sizemore's Store, near the Tennessee line, on the Sneedville road, was entered. An undetermined amount of merchandise was taken here.

Law enforcement officers expressed the opinion that all of the break-ins could have been committed by one group In a number of the establishments, equipment and merchandise was scattered over the floor and the places left in a shambles.

Meanwhile, several persons have been questioned in connection with the robberies. No arrests have been made

U. V. Extension Classes To Be Taught Here

Two University of Virginia Extension Courses will be taught in Pennington Gap, starting on June 6, it was announced today

Mrs. Luther Hodge of Bristol will conduct the classes on "Ceramics 24," and "Art 6." These two courses have not been previously offered here.

Each of these courses will give teachers three semester hours credit. Anyone desiring to enter these classes should be at Pennington High Art Department for registration on June 6, at 9.00 a. m. Cost of the courses is $31.50.

Clyde Copeland Succumbs Here

Funeral services for Clyde V Copeland, 43, were held here yesterday at 1:00 p m., at the First Baptist Church.

He succumbed at the Lee General Hospital following a heart attack, at 4 30 last Monday morning.

Mr. Copeland was the owner and manager of the Copeland Funeral Home of Pennington Gap and St Charles.

A life--long resident of the Pennington Gap area, he was active in business and professional affairs. He was a past High Priest of Lee Royal Arch Chapter 69, and a member of Miles Masonic Lodge No 165; a past president of the Lee, Wise and Dickenson County Morticians Club; a member of the Virginia Funeral Directors Association and the National Funeral Directors Association He was a licenced embalmer and funeral director in the States of Virginia, Tennessee and Kentucky having graduated from Gupton - Jones College of Mortuary Science in Nashville, in 1943

He is survived by his wife Mrs Anna Sue Copeland; his mother, Mrs W. B. Copeland, St. Charles, a brother, Earl Copeland, Norfolk, Va.; two sisters, Mrs. John Slover, St Charles, and Mrs. Kermit Mullins, of Kingsport.

The Rev. Lonnie Quillen and the Rev. Clinton Green officiated at the funeral. Burial followed in the Woodlawn Cemetery, LaFollette, Tenn., Davidson Funeral Home in charge of arrangements.

BAND BOOSTERS TO SERVE SUNDAY DINNER

Dinner will be served at the Pennington High School Sunday, May 1, by the Band Boosters Club. The public is invited.

The meal will be served from 2 Noon until 2:00 p. m.

MU ALPHA THETA MEMBERS — Front row, left to right: Glenda Johnston, Janet Seale, Pat Johnston, Jimmy Perkins, John Rasnic, Linda May; second row, left to right: David Lawson, President; Ralph Sproles, Vice-president; Jane Jones, Reporter; Henry Glass, Historian; Rebecca Walton, Lester Bailey, Ann King, Secretary; Wayne Phillip Jessee, Treasurer; Angilia Boffetti, Tommy Ely, Lena Massengill.

Mu Alpha Theta is a national high school and junior college mathematics club. This Pennington High School group is the only such organization in Lee County.

To be eligible for membership, a student must have a B or better grade in at least four semesters of college prepatory mathematics and must be enrolled in the 4th. The student must have not less than a B overall grade average in all other high school subjects in order to become a member of the club.

Faculty sponsor for the Pennington High club is Mrs. Lorene S. Glass.

Elementary PTA Elects Officers

The Parent Teachers Association of Pennington Gap Elementary School elected a new set of officers for the 1960-'61 school year at a regular meeting held this week at the lunch room.

The nominating committee, composed of Mrs. Jauree Wacks, chairman, Mrs. J. E. Moses and Mrs. Geneva Duncan selected the following ticket to be considered for the new staff:

Rev. James E. Nipper, President; E. K. Geisler, Vice-President; Mrs. Mildred Culbertson, Secretarry; Mrs. Rebecca Rhea, Treasurer; Mrs. Sammy Davis, Jr., Program Chairman; Assistant Program Chairman, Sammy Davis, Jr., and Mrs. G. A. Lee.

Each were elected to the new PTA staff and have already begun planning for the coming year.

PTA President Dilbard Graham presided.

Week of April 25 Clean - up At Camp Ground

The Camp Ground Community Club has designated the week of April 25 as Community Clean-up Week. Each family is urged to participate.

The club had 27 persons attending the April 22 meeting. The outstanding business of the meeting was a project the club is undertaking, to erect a permanent marker at the Constitution Oak, which is located in the club area.

Guest speaker was Jack Chadwell, Park Ranger for the Cumberland Gap National Historical Park.

Jonesville School To Give Operetta

Students of the Jonesville Elementary school will present an operetta entitled "The Sleeping Beauty" on Monday evening, May 2, in the school auditorium, beginning at 7:30. The public is cordially invited to attend. A small admission charge will be made.

This three act operetta will feature the Jonesville Elementary Chorous. Other children from the various grades will provide between acts entertainment. A total of forty children will participate in the evening's entertainment.

The operetta will be under the direction of Mrs. David Jones.

BEN HUR

By Holland Class

For the Week of April 21

Miss Peggy Pennington has returned home from Baltimore, Md. where she has been residing with relatives.

Mr. and Mrs. R. C Elkins of Tazewell, Va. were visiting her parents, Mr. and Mrs. Claude Hartley over the weekend.

Mr. and Mrs. Roy Cobb and family of Corbin, Ky. were home visiting his parents, Mr. and Mrs. Tyler Cobb of Ben Hur and the George Richardson's of St. Charles, over the weekend.

Mr. and Mrs. Hudson Hartley of Dryden were Sunday visitors of Mrs. Julia Hartley.

Mr. and Mrs. Don Lipps were visiting the Allen Jones family of St. Charles Sunday afternoon.

Mrs. Walker Childers and daughter Trula Cosby of Jonesville were Sunday visitors of Mr. and Mrs. Tyler Cobb.

Howard Baumgardner, Day-Ohio was home last week visiting relatives and friends.

Alfred Edens of Kingsport, Tenn. visited his parents, Mr. and Mrs. Millard Edens over the weekend.

Mr. and Mrs. Curt Bledsoe visited their son, Mr. and Mrs. C. V. Bledsoe and family of Church Hill, Tenn., Sunday afternoon.

Mr. and Mrs. Leroy Green and family of Dayton, Ohio were weekend visitors of the Nathan Terry's of Ben Hur and the John Green's of Sugar Run.

Cathy and Becky Davis of Pennington spent Thurs. afternoon with Cathy and Jetta Cobb.

Mr. and Mrs. Jim Perry visited relatives in Blackwater Sun.

Mr. and Mrs. Pete Williams and daughters visited with Mrs. Minnie Williams and Theo Webster of Johnson City last week

Mr. and Mrs. T M. Cobb and daughters, and Mrs. Bus Johnson were dinner guests of the Clarence Woodard's of Reeds Creek last week.

Mr. and Mrs. Lonza Garrett, Mrs. Rando Garrett and family, Mr. and Mrs. Martin Garrett, Mr. and Mrs. Claude Garrett of Bristol and Mr. and Mrs. Cecil Garrett of Penningon were week end guests of Mr. and Mrs. Bill Garrett and Mrs. Nannie Garrett.

Mr. and Mrs. Kenneth Parks and family of Louisville, Ky., Chester Noe and Alvis of Willoughby, Ohio were weekend guests of Mrs. Bessie Noe.

John Oliver, Mr. and Mrs. John Gibson of St. Charles, Mr. and Mrs. Delano Terry and Mrs. Kelsey Terry of Va. Beach were guests of George Terry and Lyda over the weekend.

Mr. and Mrs. Doyle Terry and Mrs. Jean Bartley attended the Sunrise services at Lee Memorial Park Sunday morning.

Mr. and Mrs. George Richardson of St. Charles and Bob Richardson of Anderson, Ind. were Sunday visitors of Mr. and Mrs. Tyler Cobb.

Mr. and Mrs. Willie Laws and daughter and Larry Bledsoe of Muncy, Ind. were visiting Mr. and Mrs. Curt Bledsoe over the weekend.

Mrs. Doyle Terry, Mrs. Roy Fisher, Mrs. Em Sprinkle and George Terry were visiting Mrs. Johnny Sprinkle of Bristol, who is very ill , last Monday.

Leroy Duncan, U.S.N. was home on leave over the weekend to attend the wedding of his sister, Alice Duncan to Roy Ford, U.S.N.

Mr. and Mrs. Jess Farmer and Glenice attended the funeral of his brother, Louis Farmer of Bluefield, W. Va. They were guests of Mr. and Mrs. Hugh Farmer of Princeton, W. Va. Friday night.

The Holland Class will sponsor a Rummage Sale April 28-29 at Kelly's store at 1 p.m. each day.

WALLENS CREEK

For the Week of April 21

Mrs Ada Lou Fillers and daughter, Rhondalyn of Dayton, O. were visiting her parents, Mr and Mrs Nelson Allen for Easter

Scotty Wells of Clinch Valley College was home for the weekend

Mrs Maggie Elkins and Mrs Mary Lou Morris and daughters Mary Elaine and Alice of Pulaski, were visiting many of their friends on Wallens Creek last week.

Mrs. Ann Miner and son, Steven, Mrs. Mary Newberry and Judy visited their mother, Mrs Pearl Allen in Marion Tues.

Mr and Mrs O J Rutherford and Mrs Geraldine Mullins attended a miscellaneous shower given for Mr and Mrs Don Ward in Stickleyville last week

Mrs Maude Cook and son Whitford Cook of Oak Ridge Tenn , were calling on Mrs Vesta Cook and Miss Maggie Olinger Saturday

Miss Nedie Ruth Allen and Tommy Allen of Kingsport were visiting Mr and Mrs Nelson Allen over the weekend

Mr and Mrs Omer Elkins of Dante, Va , and Mr and Mrs R C. Elkins of Tazewell, Va were visiting Mr and Mrs B W. Elkins Easter

Dr. and Mrs. Carl Flanary and sons, Frank and Jim of Waynesboro, Va were visiting the Flanarys last week.

Mr and Mrs. Dwight Elkins and sons of Vandalia, Ohio and Mr. and Mrs. Charles Ray Elkins and children of Dayton were visiting Mr. and Mrs. W. W. Elkins last week.

The WSCS of Roller Chapel Church met at the home of Miss Maggie Olinger for their April meeting. Theme of the program, "The Light of the World." Those present for this meeting were Mrs. Carl Gilley, Ann Miner, Mary Newberry, Maudie Parkey, Osa Flanary, Eula Mae Williams and Lillie Flanay. The hostess assisted by Miss Lizzie Sword and Mrs. Vesta Cook served refreshments to members and guest.

Mr. and Mrs. H C. Flanary and Virginia visited Mrs. Maxie Springer in Dryden last Thurs. night.

Mr. and Mrs. Hubert Elkins Lovina, Barbara and Tommy Serlot attended a birthday dinner given in honor of Mrs. Levina Osborne and Patton Elkins at the home of Lester Poteet on Blackwater Sunday. Other guest attending were: Mrs. Ann Willis of Blackwater, Mr. and Mrs. Loyd Osborne and son, Mr. and Mrs. Ewell Osborne, Mr. and Mrs. Charles Osborne, all of Dayton, Ohio.

Weekend guest of Misses Naomi Sundberg and Winnie Swenson were Marion Beck and Marion Lindgren of Rockford, Ill. Misses Francis Anderson, Rhoda Lindman and Millie Anderson of Chisago, Ill.

Miss Lovina Elkins of Big Stone Gap, visited her parents for the weekend.

Mrs. Mary Carroll and daughter, Shirley, Mr. and Mrs. Ernest Fogleman of Kingsport were guests of Mr. and Mrs. Olen Lockhart Sunday.

Pvt. J. C. Elkins has returned to camp after spending a 10 day furlough with his parents, Mr. and Mrs. Hubert Elkins.

Miss Janie Lee Comb is improving after spending a week in the hospital in Kingsport, Tenn.

Mr. and Mrs. Frank Watson and children visited Mr. and Mrs. H. F. Watson, Easter, others calling that day was Mr. and Mrs. Martin Warner and children.

Mr. and Mrs. Ray Watson attended the wedding of Mrs. Watson's sister, Emily Jane Kelly to Mr. Tommy Rogers of Big Stone Gap, Sunday.

JONESVILLE

Mrs. Jack Flanary and daughter Teri have been visiting her parents, Mr. and Mrs. Elmer James for the past week.

Mr. Flanary came after her on Saturday before Easter, they returned to Dayton, Ohio.

PRECISION PRESCRIPTION SERVICE
REVLON - DOROTHY PERKINS - COTY,
EVENING IN PARIS COSMETICS
COMPLETE FOUNTAIN SERVICE
COMPLETE LINE OF VITAMINS
Shop and Save
FUGATE DRUG
PENNINGTON GAP, VA.

RICHARD'S CATAWBA WINE 90¢ RICHARD'S WINE CELLARS, INC. Petersburg, Va.

BUY DIRECT
FROM MANUFACTURER
SAVE THE DIFFERENCE
We Work for Those
Who Love and Remember
MIDDLESBORO MONUMENT CO.
1604 E. Cumberland Ave.
Middlesboro, Kentucky

NOTICE TO VOTERS

TO BE ELIGIBLE TO VOTE IN NOVEMBER, 1960 ELECTION, VOTERS MUST PAY THEIR POLL TAX ON OR BEFORE 12:00 NOON, MAY 7, 1960.

FOR NEW VOTERS THE TAX IS $1.50
PREVIOUS VOTERS 5% INTEREST
AFTER DECEMBER 5th

J. K. Newman
TREASURER OF LEE COUNTY

WE'VE BECOME MORE EFFICIENT GERM SPREADERS
In the past we caught a relatively small number of illnesses. They were more apt to be fatal or last longer . . . but there wasn't the variety. Today, due to the automobile and larger urban areas, we expose ourselves to strangers' germs more often
Fortunately, new drugs and medications make us better equipped to fight these ailments than those of the past. For prompt, dependable service, bring your prescriptions to us.
YOUR Rexall PHARMACY
PENNINGTON PHARMACY
Pennington Gap, Va.

MORE POWER FOR BIG JOBS!
Simplicity
America's Biggest Garden Tractor Values
3 Great Models! 4, 5 & 3 hp
C-T® DIFFERENTIAL FOR BETTER TRACTION ON ALL SURFACES!
Year-'round labor saving for mowing — plowing — tilling — hauling — snow removal. Auxiliary power for a host of jobs. New Controlled Traction® Differential improves traction for all soil conditions, for ice and snow. And all control is at your fingertips! See Simplicity today!
PENNINGTON HDWE. & FURN. CO.
PENNINGTON GAP PHONE 92
BIG STONE GAP PHONE 650

SAVE WHEN YOU BUY
SAVE AS YOU DRIVE
SAVE WHEN YOU TRADE

RAMBLER CUSTOM CROSS COUNTRY—6 OR V-8

Go RAMBLER

Compare and see . . . model for model, Rambler wagons are priced well below competitive wagons and, in many cases, below the small U. S. "economy" sedans. That's why Rambler outsells *all* 6-cylinder station wagons—out-produces the two largest manufacturers combined! Model above is just one of 17 new Rambler wagons. There's plenty of hat room, leg room, entrance and exit room. See America's Economy King—the Rambler American Custom—that topped all cars in M.P.G. in the Mobilgas Economy Run. Save on price, upkeep, resale.

SEE YOUR RAMBLER DEALER

Now a brand-new Rambler American 2-Door Deluxe Sedan for as little as

$39.25* per month

*Monthly payments based on manufacturer's suggested factory delivered price with ⅓ down, 36-month contract at 6% interest with Federal taxes paid. Optional equipment, transportation, state and local taxes, if any, extra.

POE MOTORS
PHONE 672 DEALER LICENSE NO. 3409 EAST PENNINGTON GAP, VA.

PHABLES FOR PHONERS

The quandary of Irma the interior decorator

Irma was the smartest decorator in town, even if a bit erratic. People understood her tearing around swathed in swatches or wearing a lamp shade. But she didn't always understand them. That was her quandary.

You see, Irma couldn't bear knick-knacks for knick-knacks' sake; insisted things be useful as well as beautiful. And now she had a Customer who clamored for an inexpensive object d'art for the bedside table. An inexpensive *green* object d'art. "An ash tray?", suggested Irma. "No," said Customer, "a statuette." "But that isn't *useful*", worried Irma.

And so it went. Irma would suggest, Customer would veto. So they got nowhere. Finally, Irma had an inspiration! Next day she ushered in a telephone installation man carrying a bedside extension phone. "There!" said Irma, "beautiful *and* inexpensive! But it's worth far more than its cost because it's not only a *green* object d'art—it's *phunctional!*"

It costs less than 5¢ a day for the beauty and convenience of a bedroom extension in color!

Ask about phones with night lights—in color, too!
THE CHESAPEAKE AND POTOMAC TELEPHONE COMPANY OF VIRGINIA

NOTICE

It is the intention of this Board to propose the following county ordinance for adoption at their regular meeting to be held on July 6, 1960.

Whereas, prior to the 1959 special session of the General Assembly of Virginia, a portion of all taxes received from the sale of dog licenses were paid over to the Commonwealth of Virginia; and,

Whereas further, prior to the 1959 special session of the General Assembly of Virginia, all fines for the violation of the dog laws were paid over to the Commonwealth of Virginia; and,

Whereas Virginia Code section 29-184.2 (C) as amended in the special session of the General Assembly of Virginia in 1959 does authorize the individual counties to adopt an ordinance establishing the county dog license tax to be retained by the individual counties thereby making Virginia Code Section 29-184 (as amended) inoperative; and,

Whereas Virginia Code Section 29-184.4 will allow the governing body of any county to enact local ordinances corresponding in nature and scope, and not in conflict with, the present state laws.

BE IT HEREBY RESOLVED, that the Lee County Board of Supervisors adopt the following ordinance in accordance with the authority vested in them by section 29-184.2 (c) and 29-184.4 of the Code of Virginia of 1950 (as amended).

BE IT HEREBY FURTHER RESOLVED, that these ordinances be known as the Lee County Dog Ordinances.

Lee County Board of Supervisors
Clyde W. Hobbs, Chairman

This notice in accordance with Virginia Code section 15-8 of 1950 (as amended).

A COPY TESTE: Arthur T. Burchette, Clerk, Board of Supervisors, Lee County, Va.

Section 1 — DEFINITIONS GENERALLY:

(A) "Livestock" includes cattle, sheep, goats, swine and enclosed domesticated rabbits or hares.

(B) "Poultry" includes all domestic fowl, and game birds raised in captivity.

(C) "Own" and "Owner" include any person having a right of property in a dog, and any person who keeps or harbors a dog or has it in his care, or who acts as its custodian, and any person who permits a dog to remain on or about any premises occupied by him.

(D) "Kennel" means an enclosure wherein dogs are kept and from which they cannot escape.

(E) "Dog Warden" means an officer appointed by the Circuit Judge under Virginia Code Section 29-184.2 (as amended) to enforce the dog ordinances of Lee County.

(F) "Treasurer" includes the treasurer of each county and city, or other officer designated by law to collect taxes in such county or city.

Section 2—AMOUNT OF LICENSE: It shall be unlawful for any person to own a dog four months or over in this county unless such dog is licensed, as required by the provisions of Chapter 9, of the Code of Virginia of 1950 (as amended). Dog licenses shall run by the calendar year, namely, from January first to December thirty-first, inclusive, and the license tax, which shall be the only license tax on dogs in this State or County, shall be payable at the office of the treasurer and shall be as follows:

Male — For a male dog, one dollar.

Unsexed Female — For an unsexed (successfully spayed) female dog, one dollar.

Female — For a female dog, three dollars.

Kennel for Twenty Dogs — For a kennel of twenty dogs, fifteen dollars.

Kennel for Fifty Dogs — For a kennel of fifty dogs, twenty-five dollars.

Section 3—WHEN LICENSE TAX PAYABLE: License tax on dogs shall be due and payable as follows:

(A) On or before January first and not later than January thirty-first of each year, the owner of any dog four months old or older shall pay a license tax as prescribed in the preceding section.

(B) If a dog shall become four months of age or come into the possession of any person between January first and November first of any year, the license tax for the current calendar year shall be paid forthwith by the owner.

(C) If a dog shall become four months of age or come into the possession of any person between October thirty-first and December thirty-first of any year, the license tax for the succeeding calendar year shall be paid forthwith by the owner and such license shall protect such dog from date of purchase.

Section 4—PAYMENT OF LICENSE TAX SUBSEQUENT TO SUMMONS: Payment of the license tax subsequent to a summons to appear before a trial justice or other court for failure to do so within the time required shall not operate to relieve such owner from the penalties provided.

Section 5—EFFECT OF DOG NOT WEARING COLLAR AS EVIDENCE: Any dog not wearing a collar bearing a license tag on the proper calendar year shall prima facie be deemed to be unlicensed; and in any proceedings under the Dog Ordinances of Lee County the burden of proof of the fact that such dog has been licensed, or is otherwise not required to bear a tag at the time, shall be on the owner of the dog.

Section 6—HOW TO OBTAIN LICENSE: Any person may obtain a dog license by making oral or written application to the treasurer of the county accompanied by the amount of the license tax and certificate of vaccination, when such is required by ordinances duly adopted by the governing body of this county. The treasurer shall only have authority to license dogs of resident owners or custodians which reside within the boundary limits of Lee County and may require information to this effect from any applicant. Upon receipt of all information herein required, the treasurer shall issue a license receipt for the amount, on which he shall record the name and address of the owner or custodian, the date of the payment, the year for which issued, the serial number of the tag, whether male, unsexed female, female or kennel, and deliver the metal license tags or plates herein provided for.

Section 7—WHAT DOG LICENSE SHALL CONSIST OF: A dog license shall consist of a license receipt and a metal tag of the same style and design as is prescribed under Section 29-189 of the Code of Virginia of 1950 (as amended).

Section 8—DUPLICATE LICENSE TAGS: If a dog license shall become lost, destroyed or stolen, the owner or custodian shall at once apply to the treasurer who issued the same for a duplicate license tag, presenting the original license receipt. Upon affidavit of the owner or custodian before the treasurer that the original license tag has been lost, destroyed or stolen, he shall issue a duplicate license tag which the owner or custodian shall immediately affix to the collar of the dog. The treasurer shall endorse the number of the duplicate and the date issued on the face of original license receipt. The fee for a duplicate tag shall be twenty-five cents which shall be paid into the dog fund and reported in the gross dog license collections.

Section 9—DISPLAYING RECEIPTS; DOGS TO WEAR TAGS: Dog license receipts shall be carefully preserved by licensees and exhibited promptly on request for inspection by the County Dog Warden. Dog licenses shall be securily fastened to a substantial collar by the owner or custodian and worn by such dog, and it shall be unlawful for the owner to permit any licensed dog four months old or over to run or roam at large at any time without a license tag, except that when engaged in lawful hunting, in the open season and accompanied by the owner or custodian, the collar and tag may be temporarily removed.

Section 10—REGULATING KENNEL DOGS: The owner of a kennel shall securely fasten the license tags to the kennel enclosure in full view and keep one of the identification plates provided therewith attached to the collar of each dog authorized to be kept enclosed in the kennel. Any identification plates not so in use must be kept by the owner or custodian and promptly shown to the County Dog Warden upon request. A kennel dog shall not be permitted to stray beyond the limits of the enclosure, but this shall not prohibit removing dogs therefrom temporarily while under the control of the owner or custodian for the purpose of exercising, hunting, breeding, trial or show. Where permits are granted under Section 29-192 of the Code of Virginia of 1959 (as amended) such permits shall be valid also as to the County and a copy of such permit shall be given to the County Dog Warden immediately upon its issuance by the State Commission to the owner or custodian of such kennel.

Section 11—SEIZURE OF DOGS BY DOG WARDEN: The dog warden or other officer finding a stolen dog, or a dog held or detained contrary to law, shall have authority to seize and hold such dog pending action before the County Court or other Court. If no such action is instituted in five days the Dog Warden or other officer shall deliver the dog to its owner. The presence of a dog on the premises of a person other than its legal owner or custodian shall raise no presumption of theft against the owner of such premises, but it shall be his duty to notify the Dog Warden thereof and the Dog Warden shall take such dog in charge and notify its legal owner to remove him. The legal owner shall pay a reasonable charge for the keep of such dog while in the possession of the Dog Warden.

Section 12—DOGS KILLING OR INJURING SHEEP OR OTHER LIVESTOCK OR POULTRY: It shall be the duty of the Dog Warden who may find a dog in the act of killing, injuring, worrying or chasing sheep, or killing or injuring other livestock, to kill such dog forthwith whether such dog bears a tag or not, and any person finding a dog committing any of the depredations mentioned in this section, shall have the right to kill such dog on sight. The County Board of Supervisors or the County Court or other Court, shall have the power to order the Dog Warden or other officer to kill any dog known to be a confirmed poultry killer, and any dog killing fowls for the third time shall be considered a confirmed poultry killer. The Dog Warden or other person who has reason to believe that any dog is killing livestock, or committing any of the depredations mentioned in this section, shall apply to a Justice of the Peace of Lee County who shall issue a warrant requiring the owner or custodian, if known, to appear before the County Court at a time and place named therein, at which time evidence shall be heard, and, if it shall appear that such a dog is a livestock killer or has committed any of the depredations mentioned in this section, the dog shall be ordered killed immediately, which the Dog Warden, or other officer designated by the Court to act, shall do

Section 13—KILLING UNLICENSED DOGS. It shall be the duty of the Dog Warden to kill any dog of unknown ownership found running at large on which license has not been paid; provided that the Dog Warden may deliver such dog to any person in the County who will pay the required license fee on such dog, with the understanding that should the legal owner thereafter claim the dog and prove his ownership, he may recover such dog by paying to the person to whom it was delivered by the Dog Warden, the amount of the license fee paid by him and a reasonable charge for the keep of the dog while in his possession. Any person, Dog Warden or other officer killing a dog under this section shall bury the same.

Section 14—DISPOSAL OF DEAD DOGS: The owner of any dog which has died from disease or other cause shall forthwith cremate or bury the same. If he fails to do so, the County Court, after notice to such owner, shall order such dead dog to be cremated or buried by such person as it may designate and shall require the owner to pay the person so designated not exceeding the sum of two dollars and fifty cents, free from all encumbrances in favor of such owner. If the owner of any dead dog is not known, such person shall be entitled to recover the sum from the dog fund of the County.

Section 15-UNLAWFUL ACTS: The following shall be deemed unlawful acts and constitute misdemeanors punishable by a fine not exceeding $300.00, a jail sentence not exceeding thirty days, either or both:

(1) Diseased Dogs—For the owner of any dog with a contagious or infectious disease to permit such dog to stray from his premises if such disease is known to the owner.

(2) Female Dog in Season—For the owner of any female dog to permit such dog to stray from his premises while such dog is known to be in season.

(3) Removing Collar and Tag—For any person, except the owner or custodian, to remove a legally acquired license tag from a dog.

(4) Concealing a Dog—For any person to conceal or harbor any dog on which the license tax has not been paid, or to conceal a mad dog to keep the same from being killed.

Section 16—FIELD TRIALS; NIGHT TRIALS AND FOX HOUNDS RUNNING AT LARGE: Whenever special permits are granted to owners or custodians of dogs for field trials, night trials or for permits allowing fox hounds to run at large by the State Commission of Game, Inland Fisheries and Dogs as provided by Sections 29-210, 29-211 and 29-212 of the Code of Virginia of 1950 (as amended) such permits shall be recognized by the County, and no further permit granting such privileges as enumerated under 29-210, 29-211 and 29-212 shall be necessary provided a copy of such permits are filed with the County Dog Warden immediately upon the receipt of the same by owners and custodians from the State Commission.

Section 17—PENALTIES FOR VIOLATION OF THE COUNTY DOG ORDINANCES: Any person who shall make a false statement in order to secure a dog license to which he is not entitled, shall be fined not less than five dollars nor more than one hundred dollars. Any person convicted of failure to pay the license tax prior to February first of any year, or as otherwise provided in this chapter, on any dog owned by him, shall be fined not less than the amount of the license tax required by law to be paid on such dog, nor more than ten dollars, and be required to obtain proper license forthwith, and unless the fine and license tax is immediately paid, the County Court shall order the dog killed by the Dog Warden or some other officer, but the killing of such dog shall not relieve its owner of the payment of the fine and the license tax already due. If a dog be found running and roaming at large at any time of the year in violation of the provisions of section 9 and 10 its owner shall pay a fine of not less than two dollars and fifty cents for the first offense and five dollars for each offense thereafter; and, if it is a kennel dog, the license may be revoked if the County Ordinance appears to the County Court to have been violated by reason of carelessness or negligence on the part of the owner, who shall thereupon be required to secure individual licenses on each dog. Any other violation of the County Dog Ordinances, for which no specific penalty is provided, shall be a misdemeanor, which, upon conviction thereof, shall be punished by a jail sentence not exceeding thirty days, a fine not exceeding three hundred dollars, either or both.

Adv. No. 15-4t

OUR WANT ADS GET RESULTS

Middlesboro, Kentucky Phone 31

YOUR DRUGGIST FOR 54 YEARS

LEE'S

GET IT AT

Rexall ORIGINAL

1¢ SALE

MAY 2, 3, 4, 5, 6, 7
MONDAY through SATURDAY

2 for 1 plus a penny

RO-BALL DEODORANT REG. 69c 2 for 70¢ Rolls on. 24-hour protection.

Rexall ASPIRIN 5 gr. 100's, REG. 99c 2 for 60¢ No finer, faster acting aspirin at any price.

Giant Aerosol SHAVE CREAMS 10 oz., REG. 99c 2 for 99¢ Rexall Ready Shave, Lavender, Lavender Mentholated or Rvr.

As Advertised on our REXALL TV SPECIAL "The Frances Langford Show" with an all-star cast, Sunday, May 1 on NBC-TV

See our ads in THIS WEEK MAGAZINE, PARADE, FAMILY WEEKLY & SUNDAY NEWSPAPERS

PANOVITE Multi-Vitamin Capsules 100's, REG. $3.98 2 for 2.99 Vitamins A, D, B1, B2, C, B12 and others.

"Spring Numbers" MIST COLOGNES REG. $2.00 2 for 2.01 Choice of 4 in pastel aerosol bottles.

89¢ MI-31 ANTISEPTIC MOUTH WASH Pint 2 for .90
79¢ RUBBING ALCOHOL Rexall ..... Pint 2 for .80
$3.89 POLYMULSION Children's liquid multi-vitamins ..... Pint 2 for 3.90
39¢ QUIK-SWABS 3" cotton tipped applicators 100's 2 for .40
$1.00 BOXED STATIONERY Paper with envelopes . 2 for 1.01
79¢ CELLO-PACK WRITING PAPER With envelopes. 2 for .80
$1.00 BRITE SET HAIR SPRAY ...7-oz. aerosol 2 for 1.01
$1.75 DUSTING POWDER Choice of 3 fragrances 2 for 1.76
$1.00 HAND CREAM Cara Nome ..... 2 for 1.01
$1.00 FAST DANDRUFF TREATMENT SHAMPOO 12 oz. 2 for 1.01

BONUS BUYS
NOT ON OUR 1¢ SALE PLAN BUT WONDERFUL BARGAINS
$10.95 REX WATCHES Men's or ladies' 8.88
$1.09 Value NYLONS Spuntex. 60 gauge ..... .59
43¢ QUIK-BANDS Sterile adhesive bandages ..3 for .89
$1.59 Value TOOTH PASTE Rexall.....3 tube pack .89
PICNIC SET Plastic. Service for 4.... .89
VALIANT CAMERA KIT 620 camera, bulb-ejector flash gun, bulbs, film, free bag 3.99

MONEY SAVERS
NOT ON OUR 1¢ SALE PLAN BUT SURPRISING VALUES
$1.80 PHOTOFLASH BULBS Westinghouse. No. 5, 12's 1.29
$1.89 THERMOMETERS Quik-Tel Fever 1.09
29¢ FACIAL TISSUES Rexall 400's ..... 4 for .98
50¢ Value FILLER PAPER 5 hole...3 for 1.19
$1.29 Value FIRST AID KIT Home & Auto.....88
TURKISH TOWELS Cannon. 20 x 40" pastels.. 3 for 1.49
Plus Fed. Tax on some items

PENNINGTON PHARMACY
Pennington Gap

WANT ADS

See Other Classified Ads On Page Five

CARLOAD PAINT SALE — 33 colors and white, $1.98 gallon, flower pots 10c up; rugs 50c up; $6.95 chenille bed spreads, two for $5.00; fiberglass casting rod 99c; Bargain Sale on glass, pottery, dishes and tools. Factory Outlet, at Big Stone Gap on Pennington Highway. Open on Sundays.
Adv. No. 12-6t

16 FT. Norriscraft Fiberglass 1958 model Boat fully equipped with 50 H. P. Johnson motor. Complete with controls, ready to go. Listed new for over $2,000. Now only $1,000. Creech Tire & Supply Co., Phones 177-178, Pennington Gap. Easy payment terms
Adv. No. 12-TF

LOANS TO FARMERS and STOCKMEN
Farm mortgage and production loans. Repayment to fit your farm income. See Rufus R. Rollins, second and fourth Monday morning - Clerk's Office; Afternoon - Livestock Market, Jonesville, Virginia.
FARM CREDIT OFFICE
Write Box 35, Big Stone Gap, Va., Phone 285.
Adv. No. 34-TF

FOR SALE — New 1960 Westinghouse 52 gal. water heater, only $79.95 - save $40.00. Creech Tire and Supply Co., Phones 177 - 178, Pennington Gap.
Adv. No. 12-TF

18 GOOD USED TV Sets to choose from, some with new picture tubes. $50 to $100. Creech Tire & Supply Co., Phones 177-178, Pennington Gap
Adv. No. 12-TF

PURINA Livestock, Dairy and Poultry Feeds of all kinds. Free delivery service. Call Doyle Feed and Grain, Rose Hill. Phone Lee 1000, days; 2531 nights.
Adv. No 39-TF

MAKE GARDENING A PLEASURE — Get the Gibson Garden Tiller in a size to suit your needs. Reverse gear in all models. Creech Tire and Supply Co., Phone 178, Pennington Gap
Adv. No. 8-TF

We Move A House Full In One Load and Save You Money
Sprinkle's Moving
Local and Long Distance
Phones 213-J or 632-J
Pennington Gap

SPECIAL REDUCTION NOW on all 6.00-16 and 6.70-15 B. F. Goodrich Rayon and Nylon Tires. Small down payment. Remainder on easy payment plan Texaco Service Center, Pennington Gap, Phone 740.
Adv. No. 17-tf.

FOR SALE—1958 Model Garden Tractor, 7 HP, in excellent condition, with a complete line of attachments at Half Price. Can be seen at 406 Lee Ave. or phone 366, Pennington Gap, Va.
Adv. No. 17-2t-pd.

ARE YOU BOTHERED with stomach ulcers, gas or digestive disturbances? If so try our special stomach medicine. Only $1.50 for 8 oz. bottle Fugate Drug, Pennington Gap. Phone No. 776.
Adv. No. 34-tf.

WANTED AT ONCE-Rawleigh Dealer in Lee County. Write Rawleigh's, Dept. VAD-520-3 Richmond, Va.
Adv. No. 14-4t-pd.

REFRIGERATION TROUBLES? Or Home Deep Freezers, Electric Water Heaters or Electric Ranges. Call Galloway Refrigeration, Pennington Gap, 381-W-1. Emergency calls on Sunday. Shop at Stone Creek.
Adv. 15-4t-pd.

FOR SALE — 16 ft. New Amana Freezer — Refrigerator Combination Save $170.00 - 1960 model. Creech Tire & Supply Co., Phones 177 - 178, Pennington Gap.
Adv. No. 12-TF

FOR SALE — 5 Lots located in Town of Jonesville; 2 Counter Glass Show Cases, 8 ft. long; 1 Glass Candy Show Case. See Mrs. Anne Meimann, Jonesville Camp Ground.
Adv. 16-3t-pd

BULLDOZER FOR HIRE - Call or see Orville Kelly, Ben Hur, Phone Jonesville 170-J-2.
Adv. 16-TF

FISH BAIT - Minnows and Worms, Orville Kelly, Ben Hur, Call Jonesville Phone 170-J-2.
Adv. 16-4t

FOR SALE: Chihuahua Dog Phone 157-J, Pennington Gap
Adv. No. 17-1t.

WANTED — A Good Farm in Lee County. Write Box 141, Harrogate, Tenn.
Adv. 16-6t-pd

Order of Publication

In the Clerk's Office of the Circuit Court of Lee County, the 15 day of April, 1960.

Wheeler P. Allen, Jr., Complainant

VS IN CHANCERY

Beulah Sue Fannon Allen, 2416½ Ft. Henry Drive, Kingsport, Tennessee, Defendant

The object of this suit is to obtain a divorce A Vinculo Matrimonii from the defendant upon the grounds of desertion which has continued for more than one year

An affidavit has been made and filed that the defendant is not a resident of this State, it is ordered that she appear before this court within ten days after due publication of this order and protect her interests herein.

An Extract-Teste:
Edgar Bacon, p. q., Jonesville, Virginia.
Arthur T. Burchette, Clerk
By: Nanetta Ely Cridlin, D. C.
Adv. 16-4t

FURNACE CLEANING — and Minor Repairs; House Cleaning and Painting, inside and outside. Write Box 2, or Telephone 74-J, Pennington Gap.
Adv. 16-2t

FOR SALE — New 1959 models, 1 - 10 ft. Westinghouse Freezer, chest type; 2 - 15 ft. Westinghouse Freezers, chest type; All at closeout prices of 10 per cent above cost. Creech Tire & Supply Co., Phones 177 - 178, Pennington Gap.
Adv. No. 12-TF

Order of Publication

VIRGINIA:

In the Clerk's Office of the Circuit Court of Lee County, the 31st day of March, 1960.

John D. Lewis, Complainant VS. In Chancery, Mable Winningham Lewis, Noblesville, Indiana, Defendant.

The object of this suit is to obtain a Divorce from the defendant A VINCULO MATRIMONII upon the grounds of desertion.

An affidavit has been made and filed (that the defendant is not a resident of this State, it is ordered that she appear before this court within ten days after due publication of this order and protect (her) interests herein.

An Extract-Teste: Edgar Bacon, p. q., Jonesville, Va.
Arthur T Burchette, Clerk
By: Gertrude P. Napier, Deputy Clerk
Adv. No. 14-4t.

FOR PORTRAITS, Copy work, Enlargements, Photostatic work, also quick Finish Work, it's Whipple's Studio in St. Charles. Special attention given to enlargements. Phone 3281.
Adv. No. 14-tf.

APARTMENT FOR RENT--3 rooms, bath, kitchen equipped with cabinets. Water furnished. Call Ray Barron, Phone 18 or 468, Pennington Gap, Va.
Adv. No. 14-tf

FOR SALE — New 1960 model Amana Freezer, 20 ft. upright. $200.00 off list price. Creech Tire & Supply Co., Phones 177-178, Pennington Gap.
Adv. No. 12-TF

MONUMENTS — Buy Direct from our Wholesale Factory and Save up to 25 per cent. Easy Terms. Write for Free Catalog. Wholesale and Retail Monuments., 5 Tremont Place, Bristol, Tenn.
Adv. 14-TF

NOTICE

TOWN REGISTRATION

The Town Registrar will be at Shelburne's Hotel in East Pennington, Tuesday, May 10, from 9 a. m. to 4 p. m. for the purpose of town registration.

Those who have not previously registered must do so on this date in order to be eligible to vote in the coming town election.

Virginia D. Fry
Town Registrar
Adv. 17—2t.

WANTED — Grover N. Lawson would like a middle aged woman to baby sit and live in Washington, D. C. Private room and bath. White or colored. If interested call 227-W, Jonesville, Virginia.
Adv. 16-4t-pd

The POWELL VALLEY NEWS

Published Every Thursday, at Pennington Gap, Virginia
— By The —
POWELL VALLEY PRINTING COMPANY

Entered at the Post Office at Pennington Gap, Virginia
As Mail Matter of the Second Class

Grade C Milk Production Offers Source of Additional Income - - -

Many thousands of dollars in added revenue can be realized by the farmers of the county through the sale of Grade C milk. Of course all farmers are not expected to be in a position to go into this business.

This type of milk production can add considerably to the cash income for the small farmer. It can give him a reasonably steady income every month in the year. He can adjust it to fit in with his other work, thus using his available time to the greatest advantage.

Grade C milk production does not require the capital outlay required for Grade A milk production. Thus, it is a very practical way for a young man, just getting started, to "grow into" the Grade A milk business, if he desires to do so.

In past years, most business places and the banks of the county have found that loans made and credit extended to persons going into this type of farming have been excellent risks. All such businesses know that the expansion of this type of farming does much to bolster the economy of the county.

It is our sincere hope that farmers who are searching for sources of additional income will give Grade C milk some serious thought.

Flatwoods, Pennington Still On Top

Flatwoods, Pennington and Thomas Walker share the early lead with opening round victories. In games coming up this week Jonesville and Thomas Walker play at Jonesville Thurs. afternoon and then on Friday afternoon Blackwater is at St. Charles and Pennington goes to Keokee.

In games played last week Pennington scored 8 runs in the first inning on their way to a 14-1 victory over Blackwater. Larry Ely was the winning pitcher while Carl Smith, Wayne Jessee, Larry Ely and Millard Smith each collected two hits. J P. Eldridge was the losing pitcher

Pennington also defeated St Charles 7-6 in a practice game and Larry Ely again gained credit for the victory. St Charles scored 5 runs in the top of the seventh inning to tie the score 6-6 only to see the Bobcats score the winning run in the bottom of the seventh The Bobcats collected 9 hits and committed 3 errors while St Charles gathered 6 hits and made 5 errors.

Fred Caroll homed in the first inning to give Flatwoods a 1-0 lead but St Charles tied it in the second as Bob Johnson romped home on Larry Kirk's double St Charles took a 2-1 lead in the fifth when Don Roop beat out an infield hit with the bases loaded but Buck Bowen hit a three run double in the home fifth for the deciding blow of the game Aaron Depew held the Midgets to four hits in gaining the victory and Earl Scott gave up 5 hits as he was credited with the loss

Keokee scored two runs in the first inning on one hit and went on to an 8-2 victory over Jonesville as Roger Morris and Ronnie Payne each came through with two run homers. Carl Barker held the Bulldogs to four hits including L. C. Clawson's triple and single to gain the victory.

STANDINGS

Flatwoods	1	0
Pennington	1	0
Thomas Walker	1	0
Keokee	1	1
St. Charles	1	1
Jonesville	0	1
Blackwater	0	2

ST. CHARLES

Mrs. Mabel Barker was hostess to the Knitting Club at her home at Pennington Gap Tuesday night Among those present were Mesdames Geneva Baker, Minnie Lou Taylor, Ralph Harber, Hardy Rogers, Lovella Williams Refreshments consisted of strawberry short cake, home made candy, coffee and soft drinks

Last weeks guests at the Elmer Large home were M-Sgt and Mrs. Charles Zuon and children, Carolyn Marlin and Patricia of Fort Knox, Ky Recent guests at the Large home was Mr and Mrs Verlin Coleman and family of Castlewood, Va

Miss Linda Hall spent last weekend with Miss Nancy Gibson at Pennington Gap.

Attend the Church of your Choice And Have Dinner With Us.

DOGWOOD RESTAURANT

JONESVILLE, VA.

Sunday Special — — Only $1.00

MAY 1

BAKED CHICKEN AND DRESSING
TWO VEGETABLES, ROLLS, DESSERT
AND COFFEE

For Dependable Starting

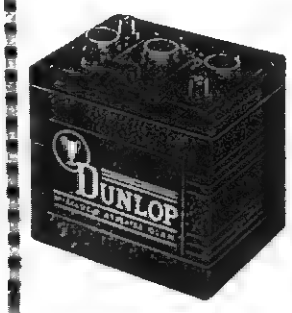

See Us For A Dependable Dunlop Battery

6 VOLT BATTERY ONLY $12.95
PLUS OLD BATTERY

12 VOLT BATTERY ONLY $15.95
PLUS OLD BATTERY

36 Months Guarantee!

McDANIEL SERVICE STATION

Rose Hill, Va.

ROBERT COOPER, Pennington High School Senior, is shown above as he molds a figurine of clay.

Pennington Senior Has Unusual Talents

By George A. Lee

Each of us is gifted with certain talents. These talents vary with the individual No two of us are the same.

A certain few individuals seem to have been endowed with talents in several fields. Such an individual is Robert Cooper, a senior at Pennington High School and the son of Mr. and Mrs. W. F. Cooper, RFD 1, Pennington Gap

The true measure of any individual is taken by those who are most closely associated with him. In this case, it is his fellow students and his teachers. Through their association with him, they have come to know him as one who has, to this point in life, made the most of his talents He is an unassuming, friendly person who is, in no manner of speaking, conceited because of his natural talents and abilities

He seems to take it for granted that with his unusual talents in the fields of art and literature, go added responsibilities

The examples of his work in the fields of writing and art which are found on this page give some indication as to his present and potential capabilities. In these works can be found a sharp sense of humor and a depth of talent which may logically make a future of considerable importance in these fields

Young Cooper is a member of the Beta Club and honor club for the better students of the school. His average grade for his high school career is 92.82 He is photographer for the school yearbook and art editor of the school paper His original design will appear on the cover of this year's school annual, THE ROCK His essay "Americanism", which appears here was the prize winning entry in a contest sponsored by the Womans Auxiliary of American Legion Post 33. Three pen sketches including "Uncanny", which is shown here, recently appeared in the National Beta Club magazine. In a recent poster contest, sponsored by the Garden Womans Club placed first in the county and district contests

Having maintained a high scholastic average and, in the meantime, found time for making use of his talents to this extent, is indeed indication that he will make the most of the talents with which he has been endowed

He apparently realizes that with these talents go added responsibility. The responsibility of making the best use of what he has been given to work with

Robert will enter Berea College this fall Through the encouragement and assistance he has received from his parents and teachers, plus his own initiative, it is evident that he is well prepared for a college career

In college he will continue to broaden his knowledge in the fields of art and literature He has already learned that hard work is necessary if he is to make the best use of his natural abilities. With his initiative talent and ambition, it is a virtual certainty that he will make the most of this opportunity Once he has completed his training and education, he should go far in his chosen fields

"UNCANNY"

This pencil sketch by Robert Cooper, recently appeared in the National Beta Club Magazine

Americanism

By Robert Cooper

What is Americanism? Americanism is a loyal attachment to America, her traditions, ideals, customs, idioms, and characteristics. America's traditions are the beliefs and attitudes handed down from past generations Her ideals are the dreams and imagination of these early pioneers Her customs are the common unwritten laws that each settler brought from his native country Her idioms were derived from the settling of different races of people in different sections of America, each group bringing new words and dialects that merged to form the national language The distinctive characteristics of America developed as a result of this blending of people from the old-countries, as did the term Americanism.

Here, on this continent, my forefathers founded America, "to form a more perfect Union, establich justice, insure domestic tranquillity, provide for the common defense, promote the general welfare, and secure the blessings of liberty to ourselves and our posterity" My ancestors had faith in freedom in equality and in justice that gave birth to America This faith was the foundation of Americanism

And what is the price of Americanism? The terrible experience of fighting a War of Independence, two World Wars, and a Civil War has made the answer apparent Today we must be constantly aware of the problems and aspirations of other peoples, in other continents than our own Even now, aggressive nations are plotting to destroy the principles upon which our government is based Watchfulness is the price of Americanism. You and I can keep America only if we never look away from her.

All that I do, all that I see, and all that I know are America's gifts to me The freedoms of religion, press speech, assembly and trial by jury are among her priceless gifts. The grandeur of her gleaming sunlight, rolling fields, blossoming plants, lofty mountains, rippling waters, abundant game and the ever-changing climate are God's wonderful gifts to her, that she shares with me I love America and the freedom that I have, but I cannot shower her in kisses, nor can I smother her with embraces. "I therefore believe it is my duty to my country to support its Constitution; to obey its laws; to respect its flag; and to defend it against all enemies."

I will always think of America and seal within me a burning spark of Americanism. May I ever live in America--live for her. May I ever attend America, for in attending her I will be truly attending myself.

ONCE

By Robert Cooper

Once, in the solitude of a distant meadow I lay.
No man's clumsy foot scuffed and trampled my way.
Only the softly-singing birds near me would stir.
Just the beauty of nature was there, everywhere.

I was once gently kissed by the moist lips of dew,
And I knew nothing of the cities, towns and you.
Alone, waltzing with the wind, I joyously swayed,
While upon my tender back cool rain freely played.

The summer sun's hot rays bleached my coarse hair.
It was my pleasure to breathe clean country air.
In autumn I wore a bright cloak of gold and red.
I made leaves, that the breeze flung, for my bed

In winter I slept cozy all through the long night,
And the snow piled high above me of purest white
The spring with her flowers from around me popped
In white, pink, yellow, and red they were topped.

Yes, once in complete beauty I did alone reside.
Being alone with God's earth filled me with pride.
But alas, the tale of my fate I must to you relay;
I, who was once green grass, am now a bale of hay.

Marriages

Thomas J. Farmer, Jr Helton, Va. and Charlotte River, St. Charles, Va.

Ronold Redmond, Shawanee, Tenn., Vivian Lambert, Harrogate, Tenn.

Fredrick Junior Pleasant, Big Stone Gap, and Shirley Ruth Caudill, Big Stone Gap, Va.

By George!

A Dream and A Vision

Last Friday night, the second annual PHS Athletic Banquet was held in the High School cafeteria. At this time, the members of the school's athletic teams; the team managers, cheer leaders and others were honored.

The speaker for the occasion was Professor R. E. Beeler His talk was concerned with the place of athletics in the school; what the athletes, teachers, school officials, coaches, parents and the public in general, can do for athletics and what athletics can do for the school He was also concerned with what athletics can do for the student who participates

His talk was based on his experiences as a principal, since he assumed this position here. He talked of what he visualized for his school in athletics; of how his vision became a dream because the vision could not be realized down through the years He stressed the importance of keeping athletics in the proper perspective His talk was inspiring and at the same time realistic because he dwelled for a considerable length of time on the many disappointments that have come to the teams of the school since that time

Following his talk, Coaches Litton and Robinson predicted that Professor Beeler's dream of having winning teams had a bright possibility for the coming year in the fields of football, basketball and baseball.

Monograms were presented to players, managers and cheer leaders by the two coaches.

Gifts of appreciation were presented to Coach Litton, who will enter the armed services come June, and to Miss Margaret Rasnic for her work with the teams for the past several years.

Present for the occasion in addition to the athletes were faculty members, their guests, school officials and other invited guests.

The meal, served by the members of the Home Economics class, was delicious. The food used in preparing the meal was donated by Cas Walker's, Piggly Wiggly and Rhea Rasnic. Flowers for decorations were donated by Lee Flower Shop.

An enjoyable occasion which will do much to stimulate interest in athletics among the players, teachers and supporters, it is an event that should incease in importance each year.

Wanted

Yellow Corn

With or Without Shuck

THE FARM STORE, Inc.

"Everything for the Farm and Home"

Phone 15 **Jonesville, Va.**

SEE THE NEW

1960 CASE TRACTORS

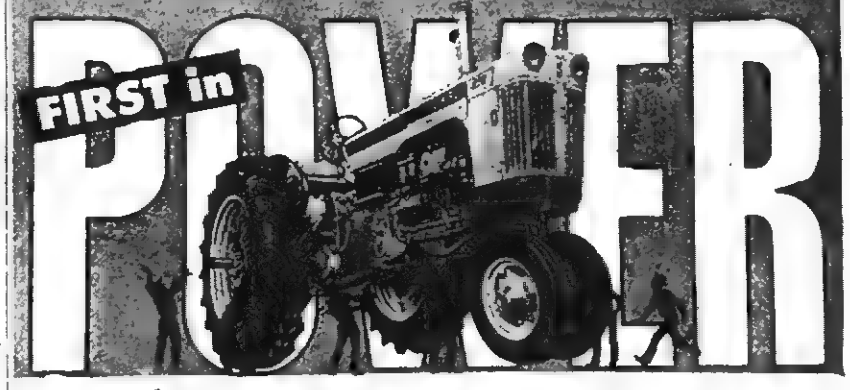

FIRST ...MEASURED BY THE 6 FEATURES FARMERS RATE MOST IMPORTANT IN NATIONAL SURVEY!

HORSEPOWER
Ease Of Operation
Price Per Horsepower
Number Of Speeds Forward
Weight

Glass Machinery Co.

H. E. and Silas Glass

Phone 106-J-3 *Jonesville, Va.*

DEATHS and FUNERALS

JANET STIDHAM

Janet Lil Stidham, 8 - months old daughter of Mr. and Mrs. Boyd Stidham of St. Charles, died Monday, April 25, after a long illness.

Surviving, besides the parents, are four brothers, Johnny, U. S. Air Force in Japan; Warren, Billy and Randall, all of St. Charles.

Funeral services were held Tuesday afternoon at St. Charles Methodist Church, with Rev. P A. Hawkins officiating. Burial followed in Lee Memorial Park, Sturgill Funeral Home in charge of arrangements.

GEORGE MOLESWORTH

George Molesworth, 72, Pennington Gap, died Sunday, April 24, in a Cincinnati, Ohio hospital.

Mr. Molesworth had been a resident of Pennington Gap for the past 30 years. He was a member of Miles Lodge 165, A. F. & A. M., and the Elks Lodge.

Surviving are a son, Jack, Pennington Gap; a daughter, Mrs. Nancy Mauricio, Cincinnati; two brothers, Bill and Kenny, both of California; two sisters, Mrs. Nora Breining and Margaret Molesworth, both of California; and three grandchildren.

Funeral services were held Tuesday morning in the Sturgill Funeral Home Chapel, with the Rev. William D. Henderson officiating. Burial followed in the family cemetery at Castlewood, Sturgill Funeral Home in charge of arrangements.

JEFFERY J. LAWSON

Jeffery James Lawson, three-year old son of Mr and Mrs Hobart Lawson of Indianapolis, Ind., died April 19 following a two weeks illness.

Other survivors include the grandparents, Mr. and Mrs. Mack Lawson and Emmitte Johnson, all of Blackwater.

Funeral services were held at Flower Gap Church, last Thursday afternoon, with the Revs. Alex Willis, Hobart Hall and Willie Willis officiating. Burial was in the Johnson cemetery at Blackwater, Robinette Funeral Home in charge of arrangements.

ELICE (Bob) GILLIAM

Elice (Bob) Gilliam, 45, of Blackwater, died April 22 after a brief illness.

Surviving are his wife, Mrs. Hassie Osborne Gilliam; parents, Mr. and Mrs. Martin Gilliam; two daughters, Thelma Jean and Narsie Sue, all of Blackwater; three brothers, James, of Blackwater, Coy, Jonesville, Harlie, Duffield; six sisters, Mrs. Pearlie Tittle, Johnson City, Tenn.; Mrs. Bessie Gilliam, Blackwater; Mrs. Elva Kilburn, Detroit, Mich.; Mrs. Dollie Brotherton, Kyles Ford, Tenn.; Mrs. Mary Morelock, Kingsport, Tenn., and Mrs. Sylvia Burke, Kingsport.

Funeral services were held Sunday afternoon at the residence, with the Rev. Alex Willis officiating. Burial was in the family cemetery, Robinette Funeral Home in charge of arrangements.

DEWITT EWING HOBBS

DeWitt Ewing Hobbs, 76 of Dryden, died Monday, April 25, following a two weeks illness.

Surviving are his wife, Mrs. Hattie E. Hobbs; one son, Clyde W. Hobbs, Dryden; four daughters, Mrs. Kitty Powers, and Mrs. Don Myers, both of Dryden; Mrs. P. H. Tritt, Pennington Gap; Mrs. Erman Neal, Clintwood. Also 8 grandchildren.

Mr. Hobbs was a member of Dryden Methodist Church, where funeral services were held Wednesday afternoon, with the Revs E. H. Insko and Ray Davis officiating. Burial followed in the Powell Valley Cemetery, Dryden, Sturgill Funeral Home in charge of arrangements.

ALEX COLLINS

Alex Collins, 68 of Jonesville died at his home April 19, after a long illness.

Surviving are his wife, Mrs. Rosie Collins five sons, Martin, Isaac, Bainard, T. J. and Billy, Jonesville; four daughters, Mrs. Ada Collins, Anna Mae Sexton, Anna Lee Collins, Jonesville and Pauline Collingsworth of Auburn, Ind.

Three brothers, Tell, Mark and Noah Collins, Jonesville; one sister, Mrs. Winston Mullins of Jonesville.

Funeral services were held last Thursday at McConnell Chapel with the Rev. Henry Stewart officiating. Burial followed in Miller's Chapel Cemetery. Davidson Funeral Home was in charge.

DEBORAH COPELAND

Deborah Jo Copeland, five-month old daughter of Mr. and Mrs. Charles Copeland of St. Charles, died Thursday, April 21.

Surviving include her parents, grandparents, Mr. and Mrs. E. W. Copeland and Mr. and Mrs. Robert Goins, St. Charles.

Funeral services were held at 2 p.m., April 23, at the St. Charles Methodist Church, with the Rev. P. A. Hawkins officiating. Burial followed in Odd Fellows Cemetery, Woodway. Copeland Funeral Home in charge of arrangements

Pennington Gap

By Mrs. Etta Green

Mrs. Ella Howard is back at her home after spending the winter with her daughter and son-in-law, Mr. and Mrs. Lyle Kilgore in Flint, Mich. She also visited with her brother, W. N. Collier and wife in Chicago.

Mr. and Mrs Otto Kidd, Mr. and Mrs. J. C. McGhee, Fountain City, Tenn., were in Pennington Gap Sunday and attended services at First Methodist Church. Mrs McGhee was formerly Miss Alice McKinney of Pennington Gap

Rev. Archie Kelly, Jonesville, Mrs. H. H. Kesner and Vince Kelly, Pennington Gap, attended Camp Leaders Training Session at Buffalo Mountain Camp near Johnson City last week.

The following were visitors of Rev and Mrs. C. H. Bates at the Methodist Parsonage last Sunday Mr and Mrs. Lloyd Tartwater, Mrs. Freeman Tartwater, Mrs Aaron Atchley, all of Sevierville, Tenn.

Mrs. Ernie Witt, Misses Nell and Christine Broughton, Mrs Minnie T Kilbourne visited in Kingsport last Tuesday with Mrs. Dora Shuler

Miss Katy Kesner, employed as Medical Secretary at Memorial Mission Hospital, Asheville, N C. spent the weekend here with her parents, Mr. and Mrs. H H. Kesner. Also Don Abbee, Greenville, S. C., was a weekend guest of the Kesners

Mr and Mrs. Kemp Yeary and Mrs. Ann Meimann, Jonesville spent Sunday with Mrs. Minnie T. Kilbourne.

Mrs. T. B. Quinley is back at her home after several days visit with members of her family at various places. At Charlotte, N. C., she attended the wedding of her granddaughter, Nancy Ruth Gilley to Mr. James Boyce.

Eighty-five and Still "Going Strong"

Mrs. Eliza (Ma) Smith was 85 years old April 20, but these 85 years have not in the least daunted her love of living She takes it turn spending a week with members of her family, but on her birthday anniversary she wanted to go back to her old homestead on Rt. 2 for the "birthday party" given her by children and grandchildren. They all shared in preparing the supper and each had a gift for the honoree. Those present were, besides Mrs. Smith Mr and Mrs. Cecil Smith and family, Mr. and Mrs. C. R. Smith, Mr. and Mrs. Harve Smith and family, Mr. and Mrs. Rando Smith, Jr., Mr. and Mrs. Rando Smith, Sr., Mrs. Eura Smith and Dora, Mrs. A. M. Myers.

Mrs. V. M. Pence was hostess to the book club at her home Friday evening, April 22 for the regular monthly meeting.

Mr. and Mrs. W. D. Harr spent the Easter holidays with relatives in Bristol.

Mr. and Mrs. Joe Gibson of Baltimore, Md. and Mr. and Mrs. Clifton Hackney and son, Billy Ray of Mitchell, Ind. were weekend guests of the Ray Martin's

Chester Thomas is a patient in the Miner's Memorial Hospital in Harlan.

Mr. and Mrs. Bernie Cox and Mr. and Mrs. Glen Cox of Danville, Va visited Mr. and Mrs. James E. Cox and family of Pennington Gap, over the weekend.

Mr. and Mrs. Donald Pender and Donnie of South Gate, Mich. are visiting with Mr. and Mrs. James E. Cox and family this week.

Earl Laningham of St. Petersburg, Fla., has been visiting friends and relatives here.

Mr. and Mrs. W. J. Phillips entertained at dinner last Friday evening Mr and Mrs. L T Stewart and son, L T Jr., Mr. and Mrs W. H Creech

Those attending the District Meeting, WSCS at Appalachia last Tuesday were: Mrs Cora Myers and Ruby, Mrs L. T. Stewart, Mrs. Thelma Norman, Mrs W H Creech, and Miss Louise McIntyre, the District Rural Worker.

ROSE HILL

Mr. and Mrs. Cullen Dalton from Newport News, Va spent their Easter vacation with Mr. and Mrs. H. T. Ritchie.

Mrs. Ella Kesterson and Mrs. Tom B. Fugate visited Mrs. T H. Campbell of Middlesboro Tuesday.

Mr. and Mrs. Jim Dorsey, and children have returned to their home at Somerset, Ky. after visiting Mrs. Dorsey's parents, Mr and Mrs. U G Owens last week.

Mr and Mrs Ronald Halsey and children of Bristol and Mr and Mrs Ronnie Tyler and daughter of Middlesboro visited Mrs Ruby Coleman over the weekend.

Mrs Dan Hollenberg Anchorage, Ky., Mrs. Cora Lewis, Middlesboro, Ky., Dr. and Mrs Edw Wilson and daughter, Gypsie, Pineville, Mrs. E. E. Skaggs, Pennington Gap were callers in the Tom King home Wednesday

A. H. Bull and Lee Beaty, Maryville, Tenn. called on the Kings Friday morning.

Mr. and Mrs. Rex Ingle, Larry and Lonnie spent the Easter holidays with her parents, Mr and Mrs. Corte Matlock

Mr. and Mrs. James McConnell visited during the Easter holidays with their relatives in Summair, Ind. and Ohio.

Dr and Mrs Beryl Owens had as their dinner guests Thurs night, Mr and Mrs Jimmy Dorsey of Somerset, Ky

The Silver Leaf Young People had a social at the church Fri. night.

Mr. and Mrs. Ray Myers, Jackie and Scottie spent Easter Sunday with the Tom Kings and were guests at the Silver Leaf Baptist Church.

Mrs. James McConnell entertained the Missionary Society of the Mt. Olivet Church in her home Thursday night. Mrs. Marie Baker was leader for the program, Mrs. Ethel Fugate brought the devotional, and a very interesting program was rendered by the members present, after the program Mrs. McConnell served a salad course to the 15 members present.

Mr. and Mrs. Claud Davis, Columbus, Ohio spent the Easter holidays with their parents, Mrs Flora Davis and Mrs. Ruth Hargraves.

Mr. and Mrs. Dewey Fee, Middlesboro, Ky. visited the Paul Davis family Sunday afternoon.

Mrs. Fern Ely and Earl Ramsey were married at the Methodist parsonage in Ewing, April 15 by the Rev. Ben T. Troup. Mr and Mrs. Joe Orr of Dryden were their attendants, they will make their home at Ewing, Va.

Mr. and Mrs. Tom B. Fugate visited French Fugate of Rutledge, Tenn. He has had surgery in the Baptist Hospital at Knoxville.

Mr. and Mrs. Jimmie Dorsey visited friends at L.M.U. last week.

Mr. and Mrs. N. G. Fugate, Mr. and Mrs. R. P Fugate, Mr and Mrs W. B. Fugate, Charlie Fugate, Mrs. Lillian Reasor, Miss Mossie Overton, Miss Addie Long, Mr and Mrs H E. Frazer, and son Bobby, Mr and Mrs. Dan Johnson and sons had dinner with Mr and Mrs R. D. Fugate Sunday. The occasion being to celebrate the birthday of W. B. Fugate, R. D. Fugate and Mrs. H. E. Frazier.

George Leonard made a business trip to Alabama this week.

Mrs. White Dean and Mrs. Ray Fugate attended an O.E.S. school of instruction in Lafollette, Tenn., recently.

The Homemaker's Club met Friday afternoon with Mrs. Hubert Wheeler and Mrs. R. D. Fugate Co-hostess. Mrs. L. D. Fugate and Mrs. C. L. Grabeel were leaders for the day

Refreshments were served to eighteen guest and members. The club was happy to add a new member, Miss Elizabeth Shackelford

Miss Barbara Parkey, Bobbie Parkey, Kyle Chadwell and Mike Arnold attended church in Cumberland Gap Sunday.

Saturday afternoon Mrs. Shan Richmond had an Easter Egg hunt for the children of the Presbyterian church.

Miss Sue Yeary returned to the University of Tenn. Sunday. She was accompanied by her parents, Mr and Mrs. A. D. Yeary.

Mr. and Mrs. Tom B. Fugate spent Wed. in Norton, Virginia.

Mrs. Ella Kesterson spent Thursday night with Mr. and Mrs. Andy Campbell in Knoxville.

Mr. and Mrs. G. E. Testerman and family spent Sunday with Mr. and Mrs. T. B. Fugate.

KEOKEE

Mr. and Mrs. C. E. Flanary visited Mr. and Mrs C. H. Slemp near Dryden last Friday. Sunday afternoon the Flanarys visited Mrs. Otis Blair and Willard Blair in Castlewood, Va.

Sunday visitors at the home of Mrs. Epple Moore were Mrs Bill Moore and children and Mrs. Sam Estrige of Inman, Va.

Hamel Moore was a visitor in Norton Sunday.

Mrs. Loraine Gorie returned Sunday to her home in Baltimore, Md. after visiting her mother, Mrs. Clercie Kennedy. Other guests during the weekend were Mrs. Kennedy's daughter and son-in-law, Mr. and Mrs. Gene Stiles and son, Stevie of Harlan, Ky.

Winners In Literary Contest At Flatwoods

DANNY GABRIEL

Danny Gabriel, the son of Dr. and Mrs. Daniel Gabriel of St. Charles, was the winner of the Declamation Contest. His declamation was entitled "Tippy - - - Old Pal." He is a student at St. Charles.

Perry Carroll, Flatwoods, placed second in the contest with his presentation of "Fisherman's Luck."

ANNE KINSLER

Anne Kinsler placed first in the Lee County Elementary Speaking Contest held April 19, at Flatwoods High School. Her recitation was entitled "Girl In he Movies."

Anne is a seventh grade stulent at Elk Knob Elementary School, and the daughter of Mr and Mrs. Clarence Kinsler of Woodway. This is the second time she has placed first in the Literary Contest, the first being n the primary division as a econd grade pupil.

Judy Kelly of Dryden, placed second with the presentation of 'Mary Jane Visits the Painless Dentist."

"I'm Protectin' My Duds"

Here's a right smart dude. He sends his winter clothes to FLETCHER'S. Here they are put into moth-proof cedarized or plastic bags which are sealed against moths, dust and dirt.

Take a tip from him Pardner

Call Now Before You Forget It

Fletcher's

DRY CLEANING and LAUNDRY

Phone 181 Pennington Gap

APPRECIATED

Patrons tell us that one of our most appreciated refinements is our family room with a private entrance. It adjoins the chapel, and the entire service can be seen and heard while the family is comfortably seated here, unseen by others attending.

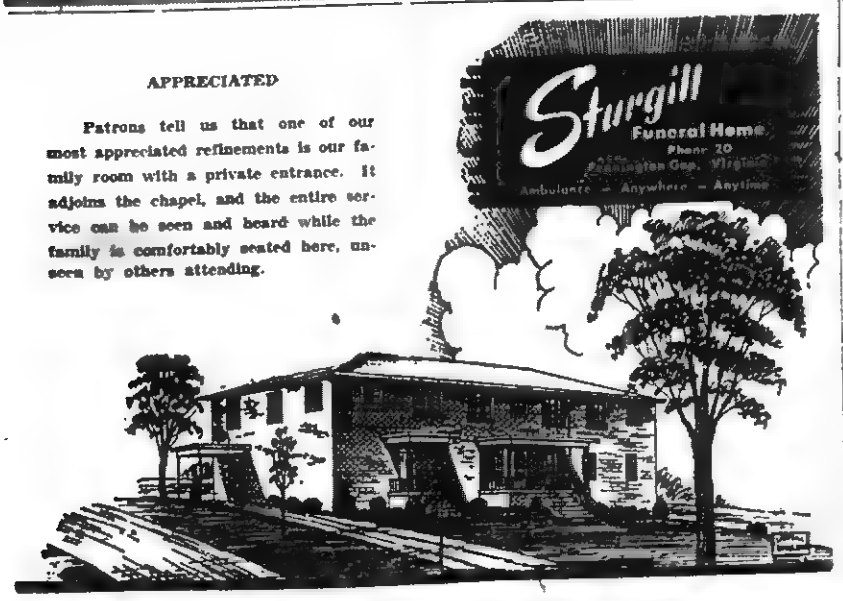

SPECIALS

Friday and Saturday Only

Robin Hood Flour	*10 lbs 89c*
CHEER (Reg. Size)	29c
Sylvania Light Bulbs (ALL SIZES)	*2 For 33c*
DIXIE BELLE CRACKERS	1 Lb. 19c

Plenty of Plants, Garden Seeds And Fertilizers

A Complete Line of Groceries, Meats and Vegetables

SERVICE GROCERY

"We Deliver"

Phones 25 and 26 Pennington Gap

WANT ADS

See Other Classified Ads

(On Page 3)

FOR SALE — TV in good working condition. Only $18.00. Also Bird Dog for sale. See Ballard Horton or phone 384-W-2.
Adv 17-1t-pd

Order of Publication

VIRGINIA In the Clerk's Office of the Circuit Court of Lee County, the 22 day of April, 1960

Muriel Arney Scott, Complainant

VS. IN CHANCERY

Oswald James Scott, 109 S Torrence, Dayton, Ohio, Defendant

The object of this suit is to obtain a divorce A MENSA ET THORO on the grounds of desertion.

An affidavit has been made and filed (that the defendant is not a resident of this State), it is ordered that he appear before this court within ten days after due publication of this order and protect his interests herein.

An Extract-Teste: Guy A. Kauffman, p. q., Pennington Gap, Va.

Arthur T. Burchette, Clerk

By Nanetta Ely Cridlin, Deputy Clerk
Adv. No. 17-4t

SPECIAL — On Metal Wa Cabinets and Base Cabinets. All sizes to choose from Also Cabinet Sinks. See them at Pennington Hardware and Furniture Co., Collier Bldg., Phone 600, Pennington Gap.
Adv. 17-1t

NOTICE

TO WHOM IT MAY CONCERN —Any person or firm having claims against, or are indebted to the estate of Charles Campbell Newman, are requested to present such claims or settle such indebtedness at once, in order that said estate may be settled.

W F Cox, Administrator of the Charles Campbell Newman Estate.
Adv. 17-1t

FOR SALE - 1957 G M C Truck Steel Bed and hoist. Ideal for coal hauling. Priced for quick sale. Only $1500. Call Pennington Gap, 666.
Adv. No. 17-tf.

FOR RENT — 5-room house in Jonesville, completely newly decorated. Call 9112, Pennington Gap or see Carl Keel.
Adv. 17-2t

FOR SALE - Two Space Grave Lot at Lee Memorial Park, in Woodway $125.00 cash down Have deed Anyone interested call 657-R, Pennington Gap Lot situated on left side of entrance from highway Similar lots now selling for $250. C. F. Gibson, Pennington Gap, Va.
Adv 17-1t-pd

FOR RENT — 3-room furnished house. Reasonable rent. For appointment call 369, if no answer call 304, Pennington Gap
Adv. 17-1t-pd

POWER MOWER FOR SALE W. L. Barkley, Green Hill, Dryden.
Adv. 17-1t

Order of Publication

VIRGINIA In the Clerk's Office of the Circuit Court of Lee County, the 22 day of April, 1960

Hollis Gene Daugherty, Complainant

VS IN CHANCERY

Patsy Combs Daugherty, 2360 Rand Avenue, Dayton 39, Ohio Defendant

The object of this suit is to obtain a divorce A MENSA ET THORO on the grounds of desertion.

An affidavit has been made and filed (that the defendant is not a resident of this State), it is ordered that she appear before this court within ten days after due publication of this order and protect her interests herein.

An Extract-Teste: Riley W. Shanks, p. q., Pennington Gap, Va.

Arthur T. Burchette, Clerk

By: Nanetta Ely Cridlin, Deputy Clerk
Adv. No. 17-4t

HOUSE FOR SALE — 6 rooms, ½ acre land. Located on Dry Branch, facing Highway 58. Very reasonably priced. Bill Kelly, Pennington Gap, Phone 546.
Adv. 17-2t

FOR SALE—Several Registered Hereford Bulls Stickley & Hyatt, Flatwoods, Phone Jonesville, 159-J-4.
Adv. No. 17-4t

FOR SALE - '47 Chevrolet Pickup Truck. Only $100 Orville Kelly, Ben Hur, Call Jonesville Phone 170-J-2.
Adv. 17-3t

WANTED—Good used safe, 24 in. x 36 in., inside dimensions, or larger. Call Powell Valley News, Phone 10, Pennington Gap.
Adv. No. 17-1t

CISTERN AND WELL CLEANING—Many years of experience. We are equipped to do a first class job. Write Bascom Harless, Pennington Gap.
Adv. No. 17-2t-pd.

FOR RENT—Approximately 75 Acres Pasture Land. Well watered. Contact Clyde W. Orr, Dryden, Va., Phone 182-J-2, Pennington Gap.
Adv. No. 17-2t-pd.

20 Folding Lawn Chairs, $1 and up.
20 Folding Chairs for you Fishermen, $1 each.
250 Venetian Blinds, sizes 24 in. to 60 in., $1 each.
30 Lawn Mowers, push type, $1 each.
1 - 2 and 3 pc. Porch Glider Sets, Coal Ranges in perfect condition, Refrigerators, Washing Machines, Bedroom and Living Room Suites, 17 in. and 21 in. TV Sets, Water Jacks and Tanks, and Many, Many More Items. Will trade for ANYTHING of VALUE.

SPRINKLE'S BARGAIN BASEMENT - Phone 213-J
Pennington Gap, Va.
Adv. 17-1t

St. Charles Social News

By MRS. LILLIAN ADAMS

For the Week of April 21

Men should be wary of making women weep, for God counts their tears.

Do not trust the man who tells you all his troubles, but keeps from you his joys.

Weekly Quotes.

Visiting thru out the holiday season with Mr. and Mrs. Geo. L. Kirk was their son, Randall, his wife and twin sons, Randy and Robbie of Hyattsville, Md. and Mr. and Mrs. Don Anderson (Doris Ann) and son Don, Jr. of Knoxville.

Mr. and Mrs. J. B. Wiley and Barbara had as Sunday dinner guests, Betty Jo Blevins and two sons, Marty and Timmy and Ralph Reynolds and Bobby Harber, Pennington Gap.

Ronnie Gene Sheppard left late in March for his basic training in the armed service at Fort Jackson. Ronnie later was sent to Fort Benning, Ga. before entering the service he was employed at the St. Charles post office. He is the son of Mr. and Mrs. Arnold Sheppard.

Easter visitors at the O. N. Haynes home was their daughter, Lois and their son Ralph of Dayton, Ohio.

Mrs. Shelby Carter, who is employed in Dayton, Ohio visited here over the weekend.

Easter guests of Mrs. Will. B. Copeland was Mr. and Mrs. Kermit Mullins and children Nancy and Timmie of Kingsport, Tenn. an additional guest of Mrs. Copeland this week is her brother, H. G. Rose of Fort Myers, Fla., Mrs. Rose (the former Mrs. Ralph Johnson) will join him here upon completing a visit in Washington, D. C. with her brother, who is very ill.

Mr. and Mrs. Clarence Kinsler and daughter, Anne of Woodway were Sunday guests of Mr. and Mrs. John Slover.

Mr. and Mrs. Arnold Sheppard spent the Easter holiday with Mrs. J. Will Disney (Nora Dee Creekmore) and two children at Lafollette, Tenn.

Holiday guests of the O. E. Hiltons were Miss Betty Bates of Chattanooga, Tenn., Mrs. Robert Hamilton, Mr. and Mrs. Herbert Hall and children Cathy and Fay all of Knoxville. The party along with Mr. and Mrs. Hilton visited Easter evening with Mr. and Mrs. Dillard Ball at Big Stone Gap.

Pfc. Gloria Jean Wilder left Sunday for Fort Eustis, Va. after a ten day leave here with her parents, Mr. and Mrs. John Wilder. Jean is serving in the U.S. Army Womens Corp.

Sherm Wallen of Cincinnati spent the holiday weekend with his parents, Mr. and Mrs. Obie Wallen.

Buddy Muse of Indianapolis, Ind. weekended here with his parents, Mr. and Mrs. Henry Muse and Ronnie.

Mr. and Mrs. Warren King (Patsy Rodgers) and children of Dayton were Easter guests of Mr. and Mrs. Harold Rodgers and Tony and Mrs. Sarah Rodgers and Edith.

Mr. and Mrs. Harold Necessary (Barbara Mullins) and children Jeanie and Jay of Baltimore arrived last week for a few days visit with Mr. and Mrs. Elbert Mullins and Donna.

The Tillman Hays have moved to Dayton where they are employed.

Mrs Harve Edwards returned home last week from a winter vacation in New Jersey with Mr. and Mrs Bobby Hall and son. Visiting Mrs. Edwards briefly over the weekend was Mr and Mrs Sherm Edwards of Dayton

Mr and Mrs. Cat Coleman and family of St. Paul were holiday guests of Mr. and Mrs. Elmer Large and family.

Mrs. Arnold Martin returned home Wednesday from a few days hospitalization period at Harlan Memorial Hospital.

Mr. and Mrs. G. K. Beaver spent the holiday weekend at Richlands visiting with Mr. and Mrs. French Gilbert.

Holiday guests of Mr. and Mrs. Hagan Gilbert were Mr. and Mrs. Dale Braefield of Dayton and Mrs. Henrietta Flanary of Big Stone Gap.

Mr. and Mrs. Pete Ferguson and son of Big Stone Gap were Sunday guests of Mr. and Mrs. Howard Elliott and Mr. and Mrs. Connie Ferguson.

Recent visitors in the St. Charles area was Mr. and Mrs. Lawrence Terry of Dayton.

College students spending the Easter weekend here were Willie Wade of LMU visiting her parents, Mr. and Mrs. Charles Wade and Patty, Glenn Allen Wallen of Lees McRae visiting his parents, Mr. and Mrs. Parr Wallen, Billy Maurice Williams, also of Lees McRae visiting his parents, Mr. and Mrs. Maurice Williams.

Mr. and Mrs. Cullop (Doris Ann Fugate) of Marion, Va. were holiday guests of Mr. and Mrs. Rufus Fugate and family.

Bobby Richardson of Anderson, Ind. weekended here with his parents, Mr. and Mrs. Geo. Richardson.

Mr. and Mrs. Doyle Pease and son Michael of Knoxville were holiday guests of Mr. and Mrs. O. M. Hall and Anne.

Mr. and Mrs Johnny Waltz and granddaughter Brenda of Detroit, Mich. were weekend guests here of Mrs. Waltz's parents Mr. and Mrs. G. C. Bell.

Mr. and Mrs Fred Tomlinson and family visited Sun. with relatives at Wood, Va.

Mr. and Mrs. Alvin Taylor and children, Victor and Janie visited with the Junior Blair family and Mrs. Ramey at Jonesville Sunday.

Miss Bobby Taylor left Sat. for a two weeks visit with Mr. and Mrs. Dan Smith and Jeff at Cincinnati. Mrs. Smith will undergo minor surgery this week.

Mrs. G. C. Bell is reported recuperating slowly from an ear infection that has given her a great deal of trouble all winter.

Shelburne's YELLOW CABS
Elite Insured Cabs
CALL 75
Pennington Gap

Now Is the Time To Plant Your Trees and Shrubs - -

DAVIS BROTHERS NURSERY is now growing a complete line of quality Nursery Stock, including Japanese Yews, Hollies, Flowering Cherries, Pink Dogwood, and many other new and interesting varieties. Save Money by buying quality Nursery Stock grown here in our locality. Visit the Nursery, located 4 miles east of Rose Hill and 1½ miles off Rt. 58, and select your own stock. Delivery and planting can be arranged.

DAVIS BROTHERS NURSERY
PAUL DAVIS, Manager
Day or Night Phone: LEE 2438 ROSE HILL, VA.

From where I sit ... by Joe Marsh

More Than Color Blind When It Comes to "Red"

"Red" Dolan has been going to painting class at night at the high school. They had an exhibition and we all went to see what Red had done.

Red's painting was one of the most beautiful there. We stared at it for the longest time, then all agreed it was a painting of a field close to town, and that it showed a woman in the distance who looked a lot like Red's wife. We congratulated our artist on his work. Red smiled, thanked us all, and was quite happy.

When he left, Slim Johnson noticed the title card by the painting. It read: "Storm Scene on The Lake" by Red Dolan.

From where I sit, there are often occasions when we don't see what we're really supposed to see. Why sometimes we can't even recognize intolerance when it comes along. For instance, if you begrudge me the right to an occasional glass of beer, that's as intolerant as if I denied you a glass of iced tea. Why don't we step back and take another look at intolerance and see it for what it is?

Joe Marsh

Copyright, 1960, United States Brewers Foundation

For The Best In Cut Flowers Potted Plants CALL NORTON FLORAL
Pennington Gap, Va.
Phone No. 641

DR. W. L. WHIPPLE
Optometrist
Professional Building
Pennington Gap, Va.
Phone 481
— EYES EXAMINED —
— GLASSES FITTED —
HOURS: 9:00 to 4:00
Evenings by Appointment
Closed Wednesdays

ROGERS HOME DECORATORS
Phone 396
Pennington Gap, Va.
- Floor Sanding
- Inlaid Linoleum
- Vinyl and Cork Tile
- Wallpaper — Paint
- Rubber and Asphalt Tile
- Ceramic and Plastic Tile

"We Install or Do-It-Yourself"

Let Your Kraft Fieldman Help You Plan Your Dairy Program.

Buck Browning
Phone 100, Jonesville

If you would like to start selling milk.
If you would like to have more cows.
If you would like to have better cows.
If you would like to save time milking.
If you would like to get more milk at less cost.
If you would like to improve your pastures.
If you would like to have a silo.

Your Kraft Fieldman will be glad to help you with these things or other programs to help make your dairy operation more profitable and easier.

KRAFT FOODS

MAY and COMPANY
Phone 194 Pennington Gap, Va.

Bobbie Brooks creates clever coordination with Batik print cotton

For your day-time and play-time wardrobe magic . . . exotic Batik print teams up with cool tones of solid color cotton poplin . . . make your own combinations then watch the compliments come! Sizes 5 to 15.

sleeveless print blouse	[illegible]
print full skirt	$7.95
print slim skirt	$7.95
print Caribbean walkers	[illegible]
solid sleeveless blouse	$3.95
solid short sleeve blouse	$4.95
solid slim skirt	$5.95
solid full skirt	$7.95
solid Caribbean walkers	$4.95

See Our Beautiful Line of White Graduation Dresses We Also Have A Wide Selection of Gifts To Please Mother On Her Day, May 8.

Pennington Gap Social News

By PENNINGTON GAP WOMAN'S CLUB

Call Mrs. R. E. Beeler, Jr., Phone 46, to report news for next week.

If It's
MAYTAG
That needs Repairing Let Us Do It In Our Store . . .
17 Years of "Knowhow"
Home Appliance
COMPANY
Phone 178, Pennington Gap

Mr. and Mrs. Bobby Anderson of Louisville, Ky. and Mrs. Anderson's mother, Mrs. Bottome and bother were weekend guests of Mr. and Mrs. Richard Anderson.

Mr. and Mrs. Bill Shelton and baby were home for the weekend.

W. N. Beverly, Jr. of Arlington, Va. spent the Easter week end with his sister's Mrs. Robert Lewis and Mrs. Jack Williams.

Mrs. Jim Tipton and Peg Richards spent the Easter week end with their brother, R. T. Richards.

Mr. and Mrs. Jay Tipton were dinner guests of Mr. and Mrs. L. H. Hall in Big Stone Gap, on Sunday.

Mr. and Mrs. Wilard Bays and son Roger enjoyed Easter dinner at the Holiday Inn in Bristol, Tenn.

Mr. and Mrs. Homer Lowe and son of Roanoke, Va. visited Sunday with Mr. and Mrs. Lester Bailey.

Miss Betty Jean Smith and Mrs. Marie Dize visited several days with their mother, Mrs. Verna Smith.

Bill and Blaine Johnson have been visiting relatives and friends in Jonesville, Dryden and Pennington Gap.

Dennis Wyatt and Ernest Williams of Noblesville, Ind. were visiting Mr. and Mrs Goffrey Williams and Jess Williams over the weekend.

Mr and Mrs. Chas. Kirby, Kathy and Michael of Lynch, Ky. were guests of Mr. and Mrs. Leonard Hays, Sr. this weekend.

Mrs. Bascom Myers and Mrs. Ray Deyenh of Norton were visiting in Pennington last Wed.

Mr. and Mrs Harold Garrett and children of Roanoke, Va., and Bruce and Ive Garrett, Detroit, Mich. visited over the wk. end with Mr. and Mrs. Frank Garrett and family and Mr. and Mrs Charles Culbertson.

Mr. and Mrs. Charles Saylor of Dayton, Ohio and Mrs. White Moore and grand daughter, Cynthia, were weekend guests ofMr. and Mrs. Bob Moore, Jonesville.

Lucile and Bernice Orr spent the Easter holidays with their sister and family, Mr. and Mrs. Stover Martin of Clover, Va.

Mrs. J. V. Graham and Mrs. Stuart Brown wee visiting in Bristol, Va. Saturday.

Visitors in the home of Mrs. S. T. Choate during the Easter holidays were: Mrs. K. E. Litton, Mr. and Mrs. Bob Fugate and son Billy, and Miss Mary Ellen Choate.

Mrs Ed Gardner and Mrs. Arnold Lowry were in Knoxville last week.

Kathy Kirby of Lynch, Ky. is spending this week with her grandparents, Mr. and Mrs. Leonard Hays.

Visitors in the home of Mr. and Mrs. F. M. Sturgill and Mrs. D. C. Hobbs during the Easter holidays were: Miss Perda Hobbs, Fairfax, Va., Miss Carolyn Hobbs, Oak Ridge, Tenn., Mr. and Mrs. David C. Hobbs and daughter, Annette, Kingsport, Tenn., Jimmy Hobbs, L. M.U., Miss Sandra Mullins, of Kingsport, Mrs. C. C. Blair, Dryden and Mr. and Mrs. G. P. Hobbs.

Miss Mary Wynn of Oak Ridge, and Nora Wynn of the Camp Ground visited the J. E. Laninghams Sunday.

Charlotte Wolfe of Radford College visited her parents, Mr and Mrs. J. C. Wolfe during Easter holidays.

Mr. and Mrs. Bill Keith and Susan of Hampton, Va. have returned home following a short visit with their mothers, Mrs B. L. Shelburne and Mrs Walter Keith

Mrs Charles Cecil was in Knoxville Tuesday on business.

Mrs Bob Rorrer is visiting at the home of her parents, Dr and Mrs M. H. Robbins.

Mrs E. E. Parsons has returned home following a visit with relatives in Lenoir City and Chattanooga, Tenn. She was accompanied home by her sister, Mrs. S B Musgrove of Chattanooga who will remain for a visit.

Mrs. Clarence Collins of Newport News, Va. visited last week end with her parents, Mr. and Mrs Fred Howard and other relatives

Mr. and Mrs. George Depew are spending a few days with the Charles Redwine family before returning to their home in Hammond, Ind

Mrs B L Shelburne is back home following a visit with her daughter, Mrs. Bill Keith and family of Hampton, Va. and her son, Cecil Shelburne and family of Tallahassee, Fla

C. H. Cox of Hickory, N. C spent the past week end here with his family.

Mr and Mrs. Guy Quinley and daughter, Linda, of Chattanooga spent the holidays here with his parents, Mr. and Mrs J. W. Quinley and other relatives.

Mrs. Joe Robinson, Mrs Ralph Bledsoe, Karen and Teresa were shopping in Kingsport, Sat.

Mrs. Hazel Harber and Margarert have had as guests Mr. and Mrs. Jack Ely from Columbia, S. C. and Mrs. Mae Stidham, Radford, Va.

Dr. and Mrs. Frank Seeger and children have returned to Memphis, Tenn. after a visit with Mrs. Seeger's parents, the B. H. Wainscott's. Dr. Seeger will begin his internship at John Gaston Hospital in Memphis on May 1.

Mrs. Macy Lundy and Pauline Johnson visited their mother, Mrs. Rettie Johnson at Catawba Sanatorium last weekend.

Nina Stacy, a student at Knoxville Business College, visited home folks last weekend.

Mr. and Mrs. Johnny Clark and Lana Kay spent Easter Sunday in Kingsport with Mrs. Mary Wilson.

Mr. and Mrs. Richard Orr had visiting them last Sunday, Mr. and Mrs. E. M. Osborne and Karen from Big Stone Gap.

Mr. and Mrs. C. W. Provence Charley and Randy, Mrs. Norman Woudstra and David are spending a few days in Norfolk, Va. with Mrs. J. H. Rasnic.

Mr. and Mrs Arthur Lane Livesay and family are on vacation in Florida for two wks.

Dr. and Mrs. G. B Setzler and Mary Louise were in Kingsport Friday on business.

Dr. and Mrs. G. B Setzler and Mary Louisa have returned home from a visit with Dr. Setzlers mother in Pomaria, S. C.

Mr. and Mrs S G. Hill were in Kingsport last Friday on business.

Mr. and Mrs Waymon Burden and Sandra, also Mr. and Mrs. J. W. Burden are spending a few days at Steiner's Fishing Lodge.

Rev. Jim Nipper was in Abingdon last Friday for the day.

Mrs. Ruth Snapp from Kingsport was visiting homefolk in Pennington Sunday.

R G. Whitesell from Memphis, Tenn. was visiting Dr. and Mrs. G B Setzler Wed of last week.

Mr. and Mrs. Olin Dugger and daughter of Louisville, Ky. spent the weekend with homefolk, Mrs. Sam Davis and Mr and Mrs Sam Davis, Jr.

Betty Jenkins from Kingsport was home for the weekend visiting her parents, Mr. and Mrs. C. P. Jenkins.

The annual meeting of Wesleyan Service Guild of the Big Stone Gap District was held Sunday at the Appalachia Meth. Church . Dr Jean C. Tarwater, Missionary to India, was the speaker. The following members attended the meeting from Pennington: Mesdames G B Setzler, George A. Lee, John Gibson, Elise Rhea, Thelma Campbell and Edith Quinley.

The following were home for the Easter holidays. Peggy Vannoy, V I., Katie Kesner, Ashville, N. C., Martha Kesner, Radford College, Sandra Jones, John Hopkins, Baltimore, Md

Walter Stewart is a patient at Veterans Hospital, Johnson City

Mr and Mrs Arthur Burchette had the following weekend visitors Mr and Mrs Jimmy Smith and son, Richmond, Va., Margie Burchette, Jefferson City, Tenn., Arthur Ballard, Atlanta, Ga. and Carson Newman College, Jefferson City, Tenn.

Ewing Hobbs of Dryden remains critically ill in Lee General Hospital

F. M. Sturgill and Arthur Burchette spent several days fishing at Flat Rock Hollow last week.

Larry Milhorne, Johnson City, Tenn. visited over the weekend with his grandmother, Mrs. C. W Adams.

DRYDEN

Those visiting the Fred Holmans last Sunday were Mr. and Mrs. Ernest Holman, Mrs. Mike Udan and sons Mikie and Alberto from Indiana; Sam Hughs, St. Charles, Miss Betty Leach of St. Charles, Mr. and Mrs. Ray Allen and sons, David and Danny and Paul Dean from Pennington Gap.

Dickie Holman left this week going back to Fort Meade, Md. after a two weeks vacation with his parents, Mr. and Mrs. Fred Holman.

"Southwest Virginia's Finest" LEE THEATRE Pennington Gap, Virginia
WEEK DAYS 6:45 p. m. - SAT. 12 NOON CONTINUOUS
SUNDAY 1:15 - 3:45 and 7:00 p.m.
ON SUNDAY NIGHT A SHOW AND ½
Sun., Mon., Tues., May 1, 2, 3
David Niven — Mitzi Gaynor — Carl Reiner
"HAPPY ANNIVERSARY"
News For Bidden Desert Three Little Pups
Wed. and Thurs., May 4, 5
Danny Kaye — Barbara Bel Geddes
"FIVE PENNIES"
Tex Granger No. 2 Lunch With A Punch
Fri. and Sat., May 6, 7
John Ashley — Jody Fair
"HOT ROD GANG"
Sophia Loren — Tab Hunter
"THAT KIND OF WOMAN"
Animal Cracker Circus

MAYTAG

PENNINGTON
Hardware & Furniture Co.
Pennington & Big Stone Gap

NEW NEW NEW NEW

get HONEST-TO-COFFEE FLAVOR
with new Instant JFG
New in every way. New blend! New package! Big new 10 oz. size! And a new honest-to-coffee flavor locked in every spoonful of new instant JFG.
SAVE! SAVE! SAVE!
Introductory Offer
25c off regular price of big 10 oz. size
15c off regular price of standard 6 oz. size
Limited stock! Limited time!

Hughes Jewelry
Next Door to Bus Station
EVERETTE E. HUGHES
Owner and Repairman
Pennington Gap, Va.

MACHINERY BARGAINS
Diesel and Gas Power Units
Sawmill and Woodworking Machinery of Every Description. Industrial Machinery. Full Stock of Mill Supplies.
R. P. JOHNSON
Wytheville, Va.

JONESVILLE DRUG CO., INC.
WALGREEN AGENCY
"Your Friendly Corner Drug Store"
Prompt Prescription Service
PHONE 180 JONESVILLE, VA.
Registered Pharmacist

More and more home owners today heat water the safe... sure... ELECTRIC way
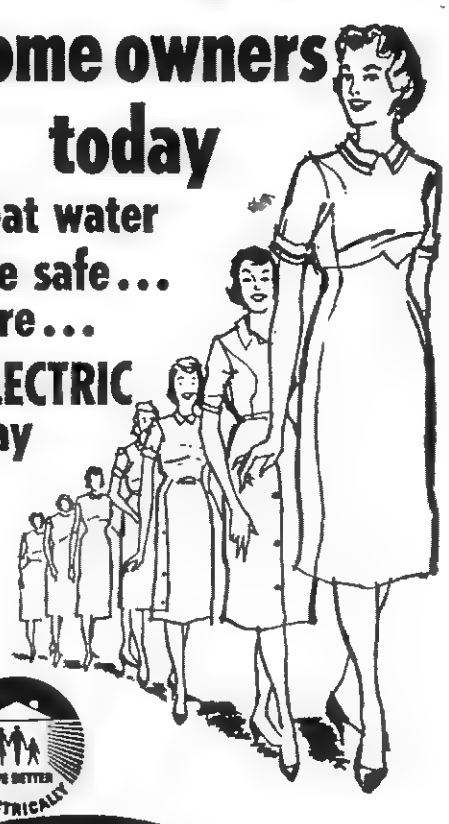
LIVE BETTER ELECTRICALLY
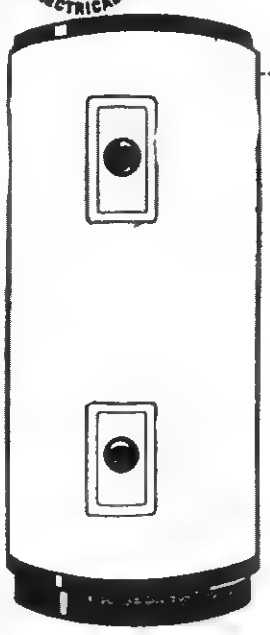
SPECIAL—Install a new approved off-peak electric water heater and get $20.00 for additional wiring needed. This offer is good through June 30, 1960 to customers served by us. See your dealer or our office for full details.
WIRING $20 OFFER
Yes, more and more modern families are heating water the safe, clean, automatic electric way. Ask your friends and neighbors. They'll tell you you'll live better with plenty of hot water—ready for every household use—and you'll live worry-free—with an electric water heater. No open flames, no fumes, no hot surfaces.
Be smart and thrifty—buy a modern electric water heater. Now faster recovery than ever—and low water-heating rate—give you all the hot water you need for pennies a day.
OLD DOMINION POWER COMPANY

COMPARE CHRYSLER with other medium price cars.
Only Chrysler offers you: Stronger, quieter Unibody. Fingertip ease of pushbutton controls. Rest-easy high-back driver's seat. No knee-knocking, straight door posts. Smooth, agile torsion-bar suspension. Biggest brakes for safe, sure stops . . . plus a carload of other incomparable Chrysler features!
The Car of Your Life for the Time of Your Life!
CHRYSLER
CHRYSLER DIVISION, CHRYSLER CORPORATION

COME IN! Meet and drive Chrysler . . . the champ of its class in the Mobilgas Economy Run!

is a silver love letter
In it you register your sterling pattern preference, then your family and friends know what to choose for you. Come in and list your pattern today!
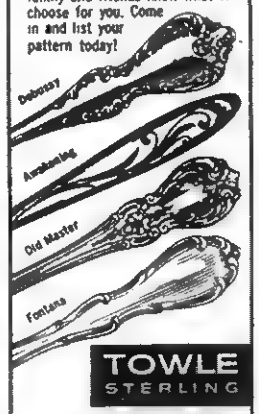

TOWLE STERLING
4-Pc Place Settings, from $23.00
Tea Spoons, from $4.00
Serving Pieces, from $5.00
Gilley's Jewelers
Next Door To Trail Theatre
Phone No. 22
Big Stone Gap, Va.

Town Talk

Continued from Page 1

12 through 18. Mrs. Lonnie Quillen is director of these three groups, with Nancy Martin, Bobbie Lou Teague and Sonny Billings assistants.

Miss Parthena Cecil, a PHS Senior, is director of the young peoples choir for First Christian Church, ranging in ages from 9 to about 12 or 13. They rehearse once a week; sing for public gatherings, and have their social activities on the side.

L. T. Stewart, Jr., former member of Keokee High School faculty, is now employed with the Welfare Department of Wise County, but he's taking time out to organize and direct a young choir for Ely Memorial Church, in Dry Branch community

L. T. says his choir has grown until now he has around 25 songsters ranging from 6 to 16 years of age. They gave special music at the Easter Sunrise Service; also at the Quarterly Conference meeting at Station Creek

And so, as Mr. Nipper, pastor of the Christian Church says, the young folk of today are headed toward trained, competent adult choirs of tomorrow.

Spring Is No Time-Killer

Spring, at least, is not killing time. After the winter cold, and the deep snows, when spring did finally come it came with a bang. Every day brings new expressions of it in the world of nature. First the early flowers that bloom in their season, regardless of weather; now the season is concentrated more in the trees.

Trees are odd, interesting and beautiful things. In front of the Slagle home on Rt. 58 there's a Sugar Maple of enormous size, approximately 3½ feet in diameter, and of majestic height. The tree is said to be considerably more than a hundred years old but is still sturdy and strong, it's spreading branches furnishing delightful shade in the hot summer season. The tree was planted there by one of the Lloyd generation, early settlers of the Flats section.

Red bud trees, with their colorful blossoms are in bloom; so are pear trees with their snowy-white bloom. D. L. (Dock) Yearry has one of each growing at his home in Woodway. The trees are so close together their branches interlock, making a beautiful contrast.

Weeping Willow trees are beginning to show new leaves on their drooping frongs. These trees are not only beautiful, they're historical, of ancient origin and even have scriptural reference.

The Hebrew captives, being carried away into Babylon, sat down by the water's edge to rest; and feeling they could no longer give expression to music and singing, they "hanged their harps on the Willow trees." (Psalms 137:2).

Willows are easily grown. Many in this area were started from riding switches placed in the ground by some of the horseback riders of a generation or so ago.

JENNINGS—

Continued from page 1

his letter of announcement.

"I will visit each magisterial districts and as many precincts as possible to talk with the people," Jennings said.

"It has been my privilege and honor to represent the Ninth District for three terms. My sole ambition has been to serve the District and its people to the best of my ability—regardless of who they are, where they live, or their political affiliation," he continued.

"I have devoted my full time to being the District's representative, and I am proud of the record made in legislation and service. I believe this record has the approval of the District's people; it will be the basis of my campaign for re-election," he declared.

Good Farming

Continued from page 1

bed in order for these treatments to be effective. Start spraying or dusting when the leaves are about the size of a dime, and repeat applications at least twice each week until you set the plants in the field. If some bluemold should appear in your treated beds, don't give up, but increase the amount of chemical slightly and cover the plants more thoroughly

If wildfire resistant varieties were not used it will be important to spray to prevent this disease. Use sterptomycin sulfate as a spray at the rate of 200 parts per million Since the active ingredients of this chemical varies, always follow the directions given by the manufacturer of the product used. Do not remove the plant bed cover It will take about 4 gallons of spray per 100 square yards, depending on the size of the plants, at each application

Tight plant bed covers over tight side-wall plant beds will help to keep out tobacco flea beetles. However, in addition you will usually have to use DDT as a spray or dust. This can be used in combination with fungicide applications made for bluemold control. Use DDT at the rate of 2 pounds of a 50 per cent wettable DDT powder to 100 gallons of water, or 2 level tablespoonfuls to each gallon Spray as soon as plants appear and again about 2 weeks later. This will usually control flea beetles until the plants are ready to be set in the field At this time spray again with DDT

If you prefer to dust, make the first application with a 5 percent DDT dust early in the season Dust again just before you set the plants in the field You will need to apply from 3-4 to 1½ pounds of dust per 100 square yards of bed per application.

You can sometimes buy a ready-mixed DDT and ferbam dust. This kind of mixture is satisfactory if you use it only 2 or 3 times The continuous use of DDT may injure tobacco plants

POLIO—

[Continued From Page 1]

Public Health Service's communicable disease section.

More than 5,000 persons were paralyzed by polio last year in the United States despite the Salk vaccine, they told the 1960 symposium on polio vaccine.

Once called no "respector of social class of pocketbook", polio has changed its pattern.

Now it hits hardest in local epidemics and outbreaks, focusing on young children in crowded city areas generally lower economic groups - tenements and slums where parents for some reason or other neglect to see that their children get the benefit of the Salk vaccine. Evidence still shows that Salk vaccine inocculation is potent protection against polio, Dr. Alexander said.

Three or more doses is between 80 to 90 per cent effective. Four or more doses is effective to 90 per cent or better.

The sum of the present evidence points strongly to the conclusion that the failure in this country to achieve adequate control of poliamyelitis is due to our failure to achieve adequate utilization of the Salk vaccine rather than the failure of the vaccine itself" the report said.

Paralytic polio is on the upswing. In 1959 the number of paralyzed was doubled the number in 1957 and 30 per cent above the number in 1958, the report said.

Finally, the two doctors noted a study should be made to see if the nature of the polio virus was changing or has changed since the Salk vaccine was first introduced in 1955. The character of the prevailing polio viruses must be changing, said Dr Alexander who delivered the joint report."

The local Health Department urges the parents of Lee County to wake up and get their children immunized against Poliomyelitis. If they are starting to school for the first time this year, they should have a booster for diphtheria and whooping cough, and if they have not been vaccinated for small pox, they should have that before school commenses.

All of the above immunizations may be had without cost to the patient at the Health Department on the second Thursday in each month in Lee County and the second Friday in each month in Scott County between the hours of 9 00 A. M and 12 Noon.

J. N. Rose, M D., Director

Miss Gilley Becomes Bride of Mr. Boyce

The marriage of Miss Nancy Ruth Gilley, a former Pennington Gap girl to Mr James Gibson Boyce of Charlotte, North Carolina, was solemnized Saturday evening April 9, 8 00 p m in the Sardis Presbyterian Church at Charlotte.

The bride's parents, Mr. and Mrs. Creed F. Gilley, are former residents of Pennington Gap and her father was teacher-coach in the former Pennington High School.

The groom's parents are Dr. and Mrs. William M. Boyce of Charlotte, and Dr. Boyce is pastor of the Sardis Presbyterian Church Following the ceremony a wedding reception was held in the Fellowship Hall of the church.

Mrs. Boyce is a graduate of Myers Park High School and Davidson College, and attended Womans College and Glendale College, California.

She is a granddaughter of Mrs. T. B. Quinley, Pennington Gap.

Mr. Boyce is a graduate of Central High School and Davidson College, where he was a member of Sigma Phi Epsilon Fraternity. He is employed by Belk Bros. Company.

Following a wedding trip the couple are now at home 205 Perrin Pl.

Miss McCracken Weds Mr. Rutherford

Mr. and Mrs. W. C. McCracken of Dryden, Va. announce the marriage of their daughter, Ermolou McCracken to Earnest Eugene Rutherford, April 11, 1960

He is the son of Mr. and Mrs. Neal Rutherford of Detroit, Mich

They will make their home in Detroit.

This Is Music Week

The Press Committee Chairman of Lovelady Chapter, Daughters of American Revolution, Mrs. W. H. Creech, reminds us that this is National Music Week, sponsored by the National Federation of Music Clubs.

Music is one of the subline of human pursuits by all races and creeds It is direct and universal in it's appeal, creating joy and goodwill; and is one of life's greatest forces in creating a more harmonious understanding among people and nations.

In fact, the slogan this year is "Let's make music -- for harmony in life" The 1960 objectives of Music Week are:

1 To make music for the harmony it creates in living

2. To demonstrate the pleasure and value of Music.

3. To encourage amateur participation in music.

4. To increase musical knowledge through study

Some birth anniversaries of great musicians during Music Week are: The 90th anniversary of Charles M. Tremaine will be honored June 28th, 1960. Mr. Tremaine has personally devoted to Music Week for more than four decades with unlimited enthusiasm and material aid.

The 150th anniversary of the birth of Frederick Chopin will be honored;: also the 100th anniversary of the birth of Ignace Jan Paderewski.

MISS CARROLL TO ATTEND MEETING AT UNIVERSITY OF VIRGINIA

Miss Shirley Carroll, president of Student Government at Radford College and graduate of Pennington High School, will attend a meeting of student body leaders and deans of Virginia Colleges to be held at the University of Virginia, Charlottesville, on May 3.

This is a follow-up meeting for a similar session held at VPI last fall. Here problems and new ideas concerning student government will be discussed

Card of Thanks

We wish to express our sincere thanks and appreciation to the many friends and neighbors who were so kind to us during the death of a loved one, and sister, Belle Sargent.

We would especially like to thank those who brought food, and flowers, the ministers and the choir. We sincerely thank Davidson Funeral Home.

Mr. and Mrs. Algu Morgan
and Son, Jimmy
Silver Spring, Md.

Who's New - - -

Born April 22 to Mr. and Mrs. Clarence Orr of ePnnington Gap, an 8 pound daughter, named Darla Ann.

Born April 24 to Mr. and Mrs. Guy Sexton of Rt. 4, Jonesville, a baby girl weighing 2 pounds, 9 ounces.

Born April 25 to Mr. and Mrs. Ransom Fitts of Jonesville, a son weighing 6 pounds, 5 ozs.

ST. CHARLES

Mr. and Mrs. O'Ferril Willis and daughters have just returned from a motor tour to Fort Dix, New Jersey where Homer Lee Willis has left for a tour of Germany. On the return trip, the Willis's visited with Mrs. Willis's parents, Mr. and Mrs. Tom Bell of Haddonfield, New Jersey and her many relatives and friends.

G & G SUPERMARKET

Phone 222 - Jonesville

Call Us For

Lee County BABY BEEF

RESERVE THE CUTS YOUR CHOICE NOW

PICTURED ABOVE IS PATTIE SUE ELY, FLATWOODS 4-H CLUB MEMBER AND HER ANGUS STEER - - THE RESERVE CHAMPION AT THE LEE COUNTY SHOW WE CONGRATULATE HER AND THE OTHER BOYS AND GIRLS FOR A JOB WELL DONE.
WE PURCHASED THE CALF FED AND EXHIBITED BY FREDRICK COX OF JONESVILLE.

FREE WITH THIS COUPON GOOD ONLY AT G & G FREE

1 CASE COCA - COLA WITH EACH GALLON SHERWIN-WILLIAMS SUPER KEM-TONE.
1 CARTON COCA - COLA WITH EACH QUART SUPER KEM-TONE.
THIS OFFER ENDS MAY 9, 1960

5 Lbs. Sugar (Limit) 49c

Yellow, White, Devil's Food — Box
Swans Down Cake Mix 25c

Plain or Self-Rising Flour — 25 lbs.
White Lily $1.77

6 Oz.
Maxwell House Instant Coffee ... 89c

LOW, LOW PRICES PLUS
S & H GREEN STAMPS

WSWV
9:30 A. M. Daily
Pennington Gap
1570 On Your Dial

Listen to
America's Favorite Religious Broadcast

Voice of Prophecy

H. M. S. Richards, Speaker
King's Heralds Quartet
VOICE OF PROPHECY

ZENITH HEARING AIDS

LUNCH WITH US

Broiled Hamburgers
Tasty Toasted Sandwiches
Complete Fountain Service

PRESCRIPTIONS ARE THE HEART OF OUR BUSINESS

PENNINGTON PHARMACY

For Those Who Know
A Good Place To Go

MY SIN AND ARPAGE
RUBINSTEIN COSMETICS

WE FILL ANY DOCTOR'S PRESCRIPTION

your BANK has many SERVICES

Bank on us to meet your every banking need

You Are Paying for a Home - - -
Why Not Own One?

ADD UP YOUR RENT. SEE HOW MUCH IT AMOUNTS TO. THEN COME IN AND SEE US ABOUT A BUILDING LOAN. OWNING YOUR OWN HOME IS A GOOD INVESTMENT.

USE OUR NIGHT DEPOSITORY - WE NEVER CLOSE

Go to Church Sunday—Be a Better Citizen

Your Deposits Insured — Up to $10,000

The POWELL VALLEY NATIONAL BANK

The Only National Bank in Lee County
Jonesville, Va.
LEE COUNTY'S FINANCIAL AID SINCE 1889

Lee - Ford, Inc.

Your Friendly Ford Dealer,

Sells More Because Lee-Ford Pays More

Friendly service, personal interest and years of experience from Lee-Ford are yours when you buy a car or truck from us. Our aim is to provide satisfactory service for our customers every day of the year look over these outstanding values now on Lee County's Largest, Most Conveniently Located, Best Stocked Used Car Lot - - -

We Have Delivered lots of New Cars and our lot is full of Good Used Cars Such As These

1958 Ford Country sedan stationwagon All extras, nice, locally owned.

1958 Ford Fairlane Club Sedan Fordomatic, Radio and Heater, Low Mileage, extra clean, locally owned.

1957 Mercury Montclair, 4-door Hardtop, Solid black, 4 new white walls, Low Mileage, extra clean.

1956 Chevrolet Bel-Aire Fordor, V-8, Standard Shift, nice, locally owned and Traded on New Ford by Ralph Rasnic of Stickleyville.

1956 Chevrolet 210 4-Door, V-8, Power Glide, Radio and Heater, New Paint, Lots of other extras, locally owned and traded on New Ford.

1953 Chevrolet 210, 2-Door, Nice.

1957 Chevrolet 2 Ton, 154 Inch Wheel Base Truck. 6 New Tires (Recaps) 4 on Rear, Mud and Snow, New Paint Job, motor completely reconditioned less than twelve months. This Truck has never been used on a coal haul, Is Like New. Locally owned and traded on New Ford Truck by Clarence Ramey, Jonesville.

1953 International ½ Ton Truck, New 6 Ply Tires, Extra Clean. Owned and Traded on New Ford Truck by Bill Shelburne, City.

1952 Chevrolet ½ Ton Truck Runs and Drives Good. Owned by James King, Sugar Run.

1949 Ford 1 Ton Duals on Rear, New Bed. 2 Brand New Tires on Front. 2 New Mud and Snow Recaps on Rear. A Nice One.

SALESMEN

Willard Bays — Night 693
Clyde Edwards, Jonesville — Night 224
G. Q Horton, Night Phone - Jonesville 350

LEE - FORD, Inc.
"Your Friendly Ford Dealer Since 1923"
Dealer License No. 1548
WILLARD BAYS, Manager
PENNINGTON GAP, VA.

CAMP GROUND

The Camp Ground Community Club had their regular meeting Friday night. The meeting was called to order by Miss Jett Spangler. Connie Sexton presented an interesting devotional. The main speaker was Jack Chadwell, National Park Ranger. He gave some interesting slides about The National Park. The club voted to have clean up week beginning April 24. It was voted and seconded that a donation would be given to the 4-H club. Refreshments were served by the hostesses, Mrs. B. B. Sergent and Miss Jett Spangler.

Mr. and Mrs. Wesley Spangler left Saturday for a visit with Mr. and Mrs. Ernest Sadler and family and Mr. and Mrs. Paul Sekan of Buchanan, Mich. Mrs. Sadler, who has been very ill is convalescing at her home. En route from Mich. Mr. and Mrs. Spangler will visit Mr. and Mrs. Randall Wagner and sons of Independence, Ky.

Miss Mary Wynn, Oak Ridge, Tenn. spent last weekend with her sisters, Mrs. Mae Gibson and Miss Nora Wynn.

The WSCS of Camp Ground will meet at the home of Mrs. Olen Muncy, Thurs., April 28 for the regular monthly meeting and also a study will be presented on the subject of Africa by some of the ladies. All members are urged to be present.

Mr. and Mrs. Bill Warner of Gate City, Va. spent the weekend with the John Warner and Lee Carrier families.

Mrs. McPhearson and Vechie have returned to Pee Wee Valley, Ky., after spending several days with their family.

Little Jayson Miles, small son of Mr. and Mrs. Jay Miles is recovering from a badly burned hand.

Sharon Chambers and Inez James spent Fri. night with Ann Sergent. The girls were among the group from the junior class, Jonesville High School, who atended the musical play at L. M.U. Title of the play was, "The King and I."

Several folk visited Willie Muncy over the weekend. They were: Herbert Muncy and family of Fla., Mr. and Mrs. Don Burns, Exeter, Va., Mr. and Mrs. Dale Livesay, Ohio, Emmette Hines, Mr. and Mrs. Billy Hines and children. Mrs. B. B Sergent and Mrs. Roy Livesay.

W. B. Browning, who has been confined to East Tenn. Baptist Hospital for several days, is now at his home in Jonesville and is feeling much better.

Mr. and Mrs. Andrew Minton are the proud parents of a baby boy, who has been given the name Eddie Wayne.

Rev. and Mrs. Claude Quillen Dianna Sadler and Ann Sergent attended the Youth Rally at Big Stone Gap, Sun. afternoon. Rev. Beecher Dunsmore was the speaker.

Mrs. Blake Huskin and Mrs. U. G. Flanary attended a District WSCS meeting at Appalachia Tuesday.

Those who enjoyed a hamburger fry at the home of Mr. and Mrs. Ralph Jones Sat. night were: Mr. and Mrs. Lee Carrier, Mrs. Joyce and children, Mr. and Mrs. Bill Warner and children of Gate City.

Mr. and Mrs. Jack Rungley of Md. were the guests of Mrs. Lucille Jones one day last week

Ralph Jones has gone to Md. for employment.

KEOKEE

Mrs. H. H. Lawson and daughter, Nancy were recent visitors in Johnson City, Tenn

Mr and Mrs. Lawerence Frederick and family of Florida visited Mr. and Mrs. Ernest Neely and family last week

Little Paul Kendle, Jr. of Appalachia spent Sunday afternoon with his grandparents, Mr. and Mrs. Elmer Barker.

Mrs. Phillip Allen and Mrs. Mary Parker have been on the sick list. the past week.

A household shower was given in honor of Mrs. Robert Collins at the Keokee Home Ec. house Monday night. Games and contests were the diversion of the hour Refreshments were served to the guests by Mrs. Dewey Lark, Mrs. Elmer Barker and Mrs. Hubert Estep. Mrs. Collins received many nice gifts.

H. L. Cummings has been a patient in the St. Mary's hospital in Norton.

Mr. and Mrs. J. O. Warren of Cincinnati, Ohio spent two days here last week at their home. They were accompanied from Cincinnati by their son and daughter-in-law, Mr. and Mrs. James Warren and children. They plan to spend a few days visiting in Keokee this week.

Mr. and Mrs. E. C. Russell and children of Fall Branch, Tenn. were guests Saturday night of Mrs. Russell's mother, Mrs J. J. Clarkston.

Mr. and Mrs. Paul Salyers of Wytheville, Va. announce the birth of a daughter on April 13 The new comer weighed 6 lb 9½ ozs. and she has been named Kimberly Michele. The mother will be remembered by friends as Miss Gyndolyn Payne The maternal grandparents are Mr. and Mrs Willard Payne

Virginia Fletcher celebrate her sixteenth birthday with a party at her home on Sunday night. The young folks enjoyed playing a series of games and contests. At the conclusion of the party refreshments consisting of home made candy, ritz crackers, potato chips, cokes and pepsi cola were served to 35 guests. Virginia was pleased with many nice gifts.

Visitors Sunday afternoon at the home of Mrs Palmer Barker were Mrs. Dewey Miller, Mrs. Minnie Hobbs and daughters, Mary Ann and Sue, Big Stone.

Mrs. Darth Edens of Exeter is visiting at the home of her sister, Mrs. James Gates and Mr. Gates. She has been on the sick list for the past few wks.

Dr. Ben H. Hines recently spent the weekend with his mother, Mrs. Corrine Hines at Jonesville.

Mr. and Mrs. Carl Scaroborough and two children of Sahanah, Ga., are visiting his mother, Mrs. Bertha Scaroborough.

Following is a note to parents who have children entering school for the first time: Please come to the Keokee High School May 5 or 6, to register your child (Beginners) for the 1960-61, school year. Please bring birth certificate.

It is advisable that all children have a physical examination and certain inoculations before entering school for the first time. The best preschool examination is the one that is given by your family physician in his office.

Last names beginning with A through L come May 5, from 9:00 a.m. to 12:00 noon. Last names beginning with M through Z come May 6, from 9:00 a.m. to 12 00 noon.

Mr. and Mrs. Odie Duff of Big Stone Gap, were Sunday dinner guests at the home of Mr. and Mrs. Paul Bobrosky.

Mrs. Clercie Kennedy has returned home after visiting her daughters, Mrs. Martin Collier and family and Mrs. Claude Collier and family in College Park, Md.

Mr. and Mrs. Martin Collier are the proud parents of a new baby son born on March 27. He has been named Jeffery Hans.

Mrs. Lidia Chapman, Mrs. B. G. Morris and daughter, Rebecca visited at the home of Mr. and Mrs. John Short on Sunday afternoon.

WANTED

I need 2 - Man and Wife Couples who would like to earn $100 to $200 per week doing demonstration work for a National known company. This work will be in Lee County. If you are willing to work HARD, and have a good reputation in your community, you may qualify for this opportunity. Our company will train you with pay if you qualify. Car Necessary.

For Further Information write to:

T. A. ASBURY
Area Manager
P. O. Box 202 Tazewell, Tenn.

This is NOT selling Insurance, Vacuum Cleaners and the like.

Statesman 22" ROTARY TILLER

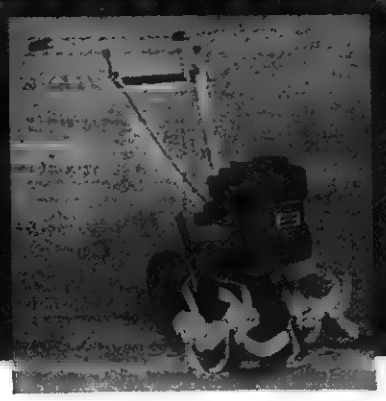

Higher gear reduction makes it
EASIER TO HANDLE
- Cultivates, turns effortlessly
- Doesn't throw dirt, stones
- 3 HP Briggs & Stratton engine
- Recoil starter
- Tines guaranteed for life

$139.95 (No. PC-30)

Statesman 2¼ Hp Rotary Tiller with rope starter (No. PC 25). $124.95

Available on Monthly Payment Plan

Big Boy Hybrid Tomato Plants 15c each

California Wonder Sweet Peppers 15c ea.

A Complete Line of Garden Seeds

Buy Bulk Seeds and Save

LEE FARMERS CO-OP
Jonesville Virginia
YOUR SOUTHERN STATES COOPERATIVE SERVICE AGENCY

Dr. A. G. Barton
and
Dr. R. D. Barton
OPTOMETRISTS
EYES EXAMINED
GLASSES FITTED
Closed Saturday Afternoons
Phone 174
Middlesboro, Ky.

WHY TAKE CHANCES?

PLANT WHEELERS
Certified Hybrid Corn

Locally Grown, Tested, Proven, Treated

VPI 646 - VPI 648 - US 262A - IND 750

We May Be Out Advertised But Not Out Produced!

J. Hubert Wheeler - J. Tom Wheeler
Ewing, Va. Phone Lee 3303

"DE-MAC"

DE LUXE PIZZA-BURGER

Yes - - -
Also Sandwiches, Soups & Seafoods
MUTT & JEFF
DRIVE IN
East Pennington

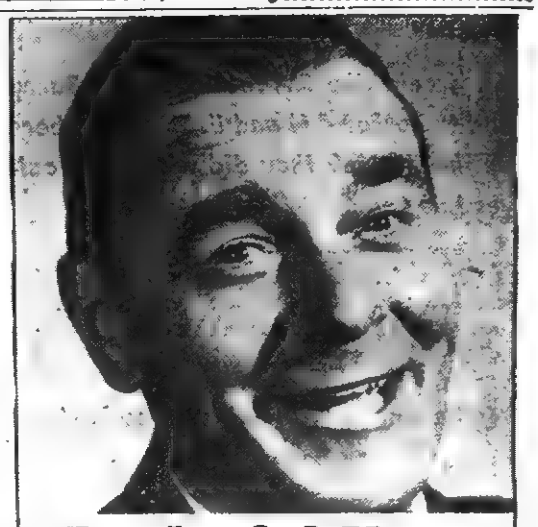

Wonderful News!

Famous-quality Kelly NYLON tires are now priced as low as...

$12.95

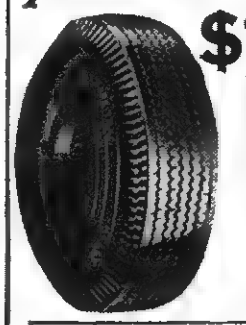

NYLON
*BLACKWALL TUBE-TYPE 6.70-15
PLUS TAX AND RETREADABLE TIRE

Never before a buy like this on quality-built Kelly Nylon tires! Now you save $3.00 per tire on this new low-priced tire from previous low price of $16.95* for Kelly Nylon!

SIZE	TUBE-TYPE WHITE	SIZE	TUBE-TYPE BLACK
6.70-15	17.50	6.70-15	13.95
7.10-15	19.95	SIZE	TUBELESS BLACK
7.60-15	21.95	7.50-14	15.95
SIZE	TUBELESS WHITE	SAVE! SAVE! SAVE!	
7.50-14	19.50		

TRUCK TIRES!
complete stock of Bonus Mileage Kellys...every size and type--for long haul, short haul...on or off the highway

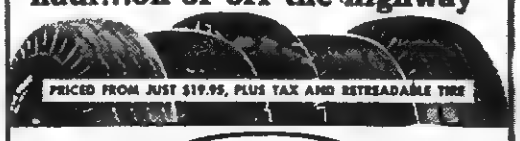

PRICED FROM JUST $19.95, PLUS TAX AND RETREADABLE TIRE

KELLY Springfield TIRES
for Worry-free Driving...
LOOK FOR THIS SIGN OF QUALITY AT

GULF SERVICE STATION
and
Gibson Recapping Shop
John R. Gibson, Owner
Phone 171 Pennington Gap, Va.

Remember MOTHER on Her Day

Natural Poise

Ship'n Shore
No-Iron

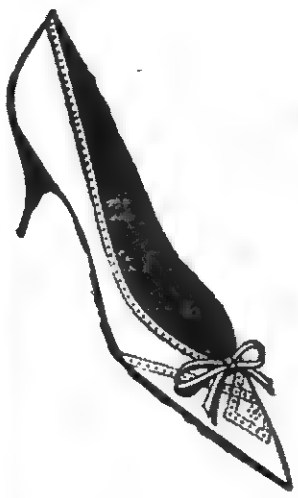

White Soft Calf with a Fillip of bow, and the mid-way Stacked - Heel look.

$9.95

Free Gift Wrapping

$3.95

Doris Dodson, Joan Miller
And Petti Jr. Dresses
Kay Windsor — Misses and Half Size Dresses

Seamprufe Slips, Gowns and Pajamas
Perma - Lift Bras, Girdles
Jantzen and White Stag Sportswear

GIBSON'S "The Place to Go For Brands You Know"
Since 1886 Phone 3-J Pennington Gap

Free Parking - Use Back Entrance for your Convenience

DAVIS EVER-BRIGHT
HOUSE PAINT
Choice of WHITE and 12 COLORS

Famous Davis Ever-Bright Quality. WHITE is self-cleaning—fume and gas resistant. COLORS made from fade-resistant pigments.

Reg. $6.19 a Gallon $4.89

A Gallon in 5's 10c a gallon higher in 1's

Davis Home Paint Primer Also At This Sale Price!

Lee Wallpaper and Paint Company
PHONE 368
PENNINGTON GAP, VA.

PLEASANT VIEW

Madames Nola Friar, Anna Osborne, Ocie Scott, Ruby Coleman, Maude Pauley and Miss Golden Parsons, members of the Rose Hill Rebekah Lodge No. 88., attended a "Friendship Meeting", in Gate City, Sat., April 23, with the Gate City Rebekah Lodge. Other lodges represented were Appalachia, Pattonsville and the Twin City Lodge, Bristol, Va., Tenn.

The Community club met Tuesday, April 19, at the community center for their regular meeting, which was called to order by the president, W. L. Jones. Mrs Joe Turner and Charles Rosenbaum gave the devotions. Reports from the finance and goals committees, were made. Fund raising activities for the club year, were planned. The club also voted to purchase a power mower for the club house lawn. Refreshments were served by Mrs. Earl Collins and Mrs. Grover Ball.

Mr. and Mrs. Ben Kelly and sons, Morrisville, Va., are visiting here with Mrs. Kelly's mother, Mrs. Etta Bales, also with other relatives in Pennington Gap.

Easter Sunday guests of Mr. and Mrs. Charles Rosenbaum were Mrs. Sallie Ely, and Mr. and Mrs. Bill Phipps, Bristol, Tenn.

Mrs. T. E. Lovens attended the District Meeting of the Womans Society of Christian Service Tuesday in Appalachia.

Mr. and Mrs. Frank Turner were in Middlesboro Saturday.

Mr. and Mrs. Grover Ball and daughter, Roberta attended the band concert Sunday afternoon at Thomas Walker High School

WALLENS CREEK

Mr. and Mrs. Vestell Gilbert and daughters, Kay and Christine spent the weekend in Caretta, W. Va. visiting their cousin, Clarence Hickam and family.

Those enjoying a family get-to-gether and dinner with Mrs. Susie Sword at her home on Sun. were: Miss Nancy Sword from Wash, D. C., who will be home for a week, also present from Pennington were Mr. and Mrs. Joe Robinson, Mike and Jan, and Mr. and Mrs. Earl Johnson and Kathy. Those from Keokee were Mrs. Pearl Holmes and son Tracy, Mrs. Ressie Robbins and Edward Robbins and from Woodway, Mrs. Alice Sally.

Mr. and Mrs. Walter Parks and Mr. and Mrs. Jessie Parks went to Sneedville, Tenn. on Sunday to visit their parents, Mr. and Mrs. Will Parks who are ill at this time.

Mr. and Mrs. Jimmy Elkins and Barrie Elkins of Dayton, Ohio, were visiting their relatives here, the past few days.

Mrs. Myrtle Garrett and Mrs. Golden Gilley attended church services at Admant Church on Saturday night.

John Martin is sick at this time.

The Wallen's Creek quartet (Mr. and Mrs. Ralph Miner, Paul Lockhart and Otis Arnold) sang at the Baptist Church in Jonesville on Wed. night.

One day last week, Edgar Allen of Lynch, Ky. was visiting with his brother Nelson Allen and family.

Mrs. Maude Miner had her family home for the weekend, Mr. and Mrs. Warren Wells from Blacksburg, Va. and Scotty Wells from Clinch Valley College.

Mr. and Mrs. Henry Surgener and Mr and Mrs. Abe Surgener and Stevie from Stickleyville enjoyed a picnic supper at the home of Paul Rasnic on Sat. night with Mr. and Mrs. Rasnic and Mary Lee.

On Sunday Mr. and Mrs. C. P. Horton and Taylor had as dinner guests their daughter, Mrs Tyler Rasnic and children.

Visiting at the home of her parents, Mr. and Mrs Nelson Allen this week, was Mrs. Chas. Fillers (Ada Lou Allen) and family

Mr. and Mrs Ralph Miner and Rhonda visited the J B Combs on Monday night. They found little Janie Lee Combs improving nicely from her recent ill-

Mr. and Mrs Combs from Pennington and Mr and Mrs Frank Sword from Kingsport, Tenn. were visiting with Miss Maggie Olinger, Mrs Vesta Couk and Miss Lizzie Sword on Saturday.

Mr and Mrs Billy Combs and son from Abingdon visited with his parents the C T Combs and his brother the J B Combs family last week, while there they all enjoyed a birthday dinner honoring Mrs. C. T. Combs.

Mrs. Hazel Baker from Kyles Ford and Mrs. R. C. Watson and Wayne were calling on Mrs. Maudie Parkey and Pat Sun. afternoon.

Misses Naomi Sundberg, Winnie Swenson and Zelma Gilbert were visiting in the Wesley Chapel Community on Sun. afternoon.

OF INTEREST TO VETERANS

For veterans holding GI insurance, the Veterans Administation pointed out that the premium rates on permanent insurance plans remain constant throughout the life of the policy but that the premium rate on term policies takes a jump every five years.

For this reason, VA said, veterans with term policies ought to consider seriously converting their insurance to the permanent plans.

The premium rates for permanent plans of insurance are generally higher at the veteran's age of issue than those for term policies issued at those ages. VA said, however, that while the five-year increases in premium rates for term policies are small at a veteran's younger ages, they get progressively higher as his age increases.

As an example, VA said, the annual premium on dividend-participating term insurance jumps from $30.78 per $1,000 of insurance at the age of 60 to $47.00 at age 65, and to $73.16 at age 70.

Since a person buys insurance in order to provide for his family in future years, he ought to give special thought to his circumstances and costs during the later years of his own life, VA said.

According to VA's statistical estimates, the average age of World War II veterans is now 40.6 years. The average age of World War I veterans has reached 65.7 years.

ON SALE NOW AT

Flanary Brothers Baby Beef

Call and Order Yours Now

We Supported the 1960 Bristol 4-H and F. F. A. Show and Sale by purchasing the Angus baby beef owned fed and exhibited by Barry Huff, Dryden F. F. A. member.

We would like to congratulate Barry and the other 4-H and F. F. A. members on the fine job they did with their calves this year.

FLANARY BROTHERS

"FINE FOOD FOR FINE PEOPLE"

We Deliver — Plenty of Free Parking

Phone 78 — Pennington Gap, Va.

After Church On Sunday Come To

Nancy's Cafe

East Pennington Gap

SUNDAY DINNER

Only $1.00

(Childs Plate Only 50c)

Choice Of

HAMBURGER STEAK
PORK CHOPS
FRIED CHICKEN
VEAL CUTLETS
CHUCK WAGON STEAK
COUNTRY HAM
CHICKEN and DUMPLINGS
With 3 Vegetables, Salad
Dessert and Drink

In the Hour of Need

Davidson's Funeral Home

Phone 196 — Jonesville

Our **WANT ADS** *Get Results!*

Furniture! *Furniture!* Furniture!

Home Appliance Company

Phone 173

PENNINGTON GAP

WE HAVE THE GIFT

Just right for Mother

On Her Day, May 8

Remember Mother - - Come In Today and Choose from a wide variety of Gifts that are sure to please her.

ROBINETTE *Jewelry and Variety Store*

Phone 179 — *Pennington Gap*

PIGGLY WIGGLY The Original SELF SERVICE

WE SUPPORTED

The 1960 Bristol Baby Beef Show and Sale
By Purchasing 26 Head of Fat Calves
Produced By Lee County Boys and Girls

Call Now and Order Your Favorite Cuts

OUR HEARTIEST CONGRATULATIONS TO THESE F. F. A. AND 4-H CLUB MEMBERS

FOR A JOB WELL DONE — WE ARE PROUD OF YOU!

PIGGLY WIGGLY STORES

Pennington Gap – Big Stone Gap – Norton – St. Paul – Coeburn – Wise

VIRGINIA STATE LIBRARY
MAY 9 1960
Virginia State Library Richmond 19, Va.

POWELL VALLEY NEWS

"In the Heart of The Beautiful Cumberlands"

40 YEAR ★ NO. 18 — Pennington Gap, Lee County, Virginia, Thursday, May 5, 1960 — Eight Pages ★ Five Cents

CHECKER CHAMPIONS — Paul Davis, above, right, winner and champion of the Checker Tournament held in Pennington Gap, last Saturday, receives congratulations from Garland Clay, first runner-up in the tournament. Both men are from Rose Hill. Some twenty contestants participated in the tournament, the first of it's kind held in Lee County. Participants were from Lee and the surrounding counties. The trophies, shown above, were provided by the POWELL VALLEY NEWS, sponsor of the tournament.

TOWN TALK

About This, That and The Other
By Mrs. Etta Green

The Promise of Dawn

The sun goes down in
it's glory;
And darkness descends on
the land;
But dawn comes quickly
to cheer us,
For time is a swift-running
sand.

Why then, should man in
his wisdom
Forget, in his moments
of gloom,
That night gives birth to
the morning --
That dawn will be coming,
and soon.

Reynolds Rayburn

And This Is May!

May, the fifth month of our calendar year, is chuck full of interest, tradition and activities.

The month of May was named for Maia, daughter of the Roman God Atlas, who is credited in mythology with having held the weight of the world on his shoulder. And beyond a doubt May holds much of the weight of the 12 month's period.

Just now Nature is busy hanging new blossoms and new leaves on the trees; farmers and gardeners are busy planting or getting ready to plant their new crops, housekeepers are putting the finishing touch on the spring housekeeping; schools preparing for their closing exercises; and even this is not all the busy routine of May.

According to the old Astrologer, persons born in May will

Continued On Page 8

Le-Wis-Scot TB Assn. Meets Monday Evening

The annual meeting of the Le-Wis-Scot Tuberculosis Association will be held in the Club Room of the Old Dominion Power Company, Big Stone Gap, Monday, May 9, at 8:00 p. m. Rev. Paul Blessing, President, will preside.

This meeting is open to the public and all persons interested in the fight against TB, the treatment and control of this dread disease, are invited to attend.

All officers and members of the Board of Directors are urged to attend, since there will be an election of new officers. Also, the proposed budget for the new year will be presented at this time.

Keokee Girl Arrives Safely At MCV Hospital

The recently formed Lee County Rescue Squad gave nine-year-old Vicky Rivers of Keokee, a "new lease on life," by starting her on her way to Richmond and the Medical College of Virginia, last Thursday morning.

In cooperation with other rescue squads across the state, the little girl, a victim of Rheumatic Fever, and her mother, Mrs Curtis Rivers, were relayed across the state to Richmond, where she will get specialized treatment designed to prevent crippling heart disease, which often afflicts a person who contracts Rheumatic Fever.

During the entire trip, the child would have had access to oxygen, had it been needed, because every ambulance was equipped with apparatus for administering oxygen.

Many other emergencies will, no doubt arise whereby the Lee County Rescue Squad will be able to act quickly and possibly save a life IF they are able to secure the needed equipment.

This organization is now in the process of attempting to raise funds needed to purchase equipment. Any person or organization may contribute to this cause.

Vicky's trouble began last winter during the heavy snows. Prior to that time, she had been a healthy, happy third grader, interested in her school work.

The first symptoms were a slight cold and a sore throat — not bad enough to confine her to bed. Before the roads were open, she broke out with hives, her joints swelled and first one joint and then another began to ache.

As soon as possible, she was taken to the family doctor. He diagnosed her case as Active Rheumatic Fever. At the Bristol Rheumatic Fever Clinic, which operates under the auspices of the Crippled Children's Division of the Virginia State Health Department, her case was diagnosed as active Rheumatic Fever in early heart attack.

Her local physician agreed with the diagnosis and recommended immediate hospitalization at the Medical College of Virginia in Richmond. It was recommended that oxygen be made available at all times during the trip, in the event of complete heart failure.

The story, it is hoped, is now on it's way to a happy ending, thanks to the Lee County Res-

Continued On Page 8

Three Injured; Car Demolished

Three young men barely escaped death last Thursday night, when the car in which they were riding left the highway and was literally wrapped around a sycamore tree along side the highway in Ben Hur.

The driver of the car, Glen Chadwell, 21, of Ben Hur, suffered a fractured collar bone. He was released from Lee General Hospital last Saturday.

Ben Ed Jones, 18, Jonesville, received a severe head injury. He is still confined to the Lee General Hospital.

Frank Pauncey, 21, a sailor from Florida, suffered a fractured skull, concussion, multiple cuts and fractures of the jaw. He has been transferred to the Veterans Hospital near Johnson City, Tenn.

Traveling west on U. S. alternate Highway 58, the 1956 model car rounded the curve at the east end of Ben Hur, crossed the highway and hit a car parked along side the road; jumped a ditch; overturned and then wrapped around a sycamore tree, which was uprooted by the impact. The car was a total loss.

Officers said no charges had been placed against the driver of the car at this time.

Contest Hearing Is Postponed

Motions to dismiss the Lee County election contest, scheduled to be heard in Roanoke, on May 7, has been postponed until a later date, due to the illness of Judge E. T. Carter, it was announced yesterday.

The date and place of the hearing will be announced in the near future.

Motions to dismiss the case were filed by attorneys for the defendants, who contend that copies of the petition were not served on the defendants as required by statute.

Judges appointed to hear this case are E. T. Carter, Gate City, William S. Jordan, Radford, and G. E. Mitchell, Jr., Halifax.

Registration Cards For Summer League Now Available

Summer League registration cards will be given out through the Pennington Elementary school tomorrow, League officials have announced.

Prospective players will take the cards to their parents, who will fill in the necessary information. The cards will then be returned to the teacher on Monday.

Summer League is open to boys from eight years of age, through twelve years of age. Boys who are thirteen by July 31, are not eligible for Summer League.

Rescue Squad Elects Officers

Officers were elected last night to head the recently formed Lee County Rescue Squad.

Walter Quinley was elected president; vice-president, Dr. D. M Pence; secretary - treasurer, Leroy Fletcher. Directors, Dr. H. A. Kinser, Ray Sturgill and W. W. Kelly, Dr. H. A. Kinser, Medical Advisor

Following the election of officers, the group voted to extend it's thanks to the Town of Pennington Gap, for making it possible for last Saturday's proceeds from the parking meters to go to the Rescue Squad.

It was also noted that the public was generous in contributing toward this cause.

The Squad will continue it's drive to secure funds for the purchase of needed equipment.

Republican Women To Meet At Dryden

The Lee County Federation of Republican Women will meet at the Dryden Home Economics building on May 12 at 7:30 p. m. the president, Mrs Mildred Culbertson, has announced.

All members are urged to be present for this meeting.

Following the business portion of the program, refreshments will be served.

Town Registration Dates Announced

Citizens of Jonesville and Pennington Gap, must be properly registered if they vote in the coming town elections to be held on June 14, the town registrars have announced.

Mrs. Virginia D. Fry, Registrar for the Town of Pennington Gap, has announced that she will be at Shelburnes Motel, east Pennington Gap, on Thursday, May 10, between the hours of 9 a.m. and 4 p.m. for the purpose of registering those who have not already registered.

Mrs. Nelson Cridlin, Town Registrar for Jonesville, announces that persons who have not registered in Jonesville, may do so by contacting her at the Lee Insurance Agency Office. The deadline for registration in Jonesville is May 14.

Reminders!

Jonesville Town Council meets tonight!

Pennington Gap Town Council meets Monday night!

Pay that poll tax before Saturday, noon!

Eastern Star meets Monday!

Lee Royal Arch Chapter meets Tuesday!

IOOF meets Tuesday!

Lions Club meets Thursday!

IOOF Subordinate meets Friday!

Parents-fill out Summer League cards for your son over the weekend!

DEATHS—

See Page Five

Mrs. Adeline Collins, Jonesville.

Mrs. Elizabeth Biggs, Jonesville.

Mrs. Cora Stapleton, Pennington Gap.

Cecil Ball, Campbellsburg, Ind.

Colby Goins, Rose Hill.

Teachers Assn. Meets Thursday

The Lee County Teachers Association will meet at the Jonesville High School on Thursday evening at 7:00, Silas Johnson, president, has announced.

At this time, he said, officers to serve for the coming year will be elected

All members are urged to be present for this important meeting, he said.

Pennington Gap Man Arrested By FBI

Fred (Pete) Collins, 52, of Pennington Gap, has been arrested in connection with the theft of merchandise routed for interstate shipment, Police Chief Lloyd Davis said.

Collins was arrested last Monday by Davis, who notified the FBI of the charges.

Collins was later taken by FBI Agents to Bristol, to await trial in Federal Court.

Ninth District Democrats Meet Saturday

ABINGDON -- Virginia Treasurer E. B. Pendleton, Jr., will deliver the keynote speech at the Ninth District Democratic Convention here Saturday, May 7th.

Congressman W. Pat Jennings, who is seeking the Democratic nomination to the House of Representatives, said that Pendleton had accepted the invitation extended in behalf of the District's Democratic Committee.

Pendleton, of Louisa, will also attend the Democratic Dinner on Friday evening. Democratic Presidential aspirant Senator Stuart Symington will be the Dinner speaker at the Martha Washington Inn, Abingdon.

The Democratic Convention will begin at 10:30 A. M. in the auditorium of the new Abingdon High School, Abingdon.

The Committee decided to move the Convention here to take advantage of more spacious quarters in the new school located in east Abingdon

State Senator Harry C. Stuart, of Elk Garden, will introduce Pendleton.

District Democratic Chairman C. S. Carter will call the Convention to order. Temporary Convention officials recently selected by the District Committee are Robtert H. Hughes, Dante, Chairman; Homer Ellis, Norton, Mrs. Gertrude Napier, Pennington Gap, and Mrs. Katherine Brockmeyer, Pulaski, Secretaries.

A total of 989 delegates has been authorized from the 14 counties and cities of the District. Apportionment of the delegates was made on the basis of one for each 50 votes or fraction thereof cast for Congressman Jennings in 1956.

The delegates for each county and city are:

Bland, 21; Bristol, 36, Buchanan, 85; Dickenson, 82; Giles 51; Lee, 86; Norton, 13, Pulaski, 56; Russell, 90; Scott, 86; Smyth, 79; Tazewell, 90; Washington 87; Wise, 127.

Special Mother's Day Program At Dryden, Olinger Churches

A special Mother's Day program has been planned for this Sunday, May 8, at the Dryden and Olinger Baptist Churches.

Flowers will be presented to the oldest mother and the mother with the most children present.

Each mother will be honored by these churches.

A special Mother's Day message will be presented by the pastor. Everyone is invited to come to these services, C. R. Smith, pastor of the churches, said.

High School Recital At ME Church Tonite

The annual spring music recital for students of Pennington High School will be held at the Methodist Church here tonight according to an announcement by Mrs. John Gibson, instructor for the group.

Those to be presented in recital are Parthena Cecil, Karen Bledsoe, Tilda Jane Jones, Polly Burchett, Scott Kesner, Judy Stanley, Nancy Tomlinson, Kay VanHuss, Peggy Orr, Doris Ann Pennington, Nancy Gibson.

The public is cordially invited to attend.

Proposed County Budget Passed

Lee County's proposed $2,142,870 budget was passed yesterday following a public hearing

Two persons appeared to question the Board of Supervisors concerning the increase in tax levies.

Last year's budget, which was set up to take care of the County's finances through June 30, 1960, totaled $1 623 761

During the hearing, it was explained that the budget for the coming fiscal year had been increased in order to meet rising costs; the school building programs and the increase in teachers salaries authorized by the State Board of Education. The county is obligated to meet this increase, as local funds are used to pay 30 per cent of the teachers salaries.

Clyde W. Hobbs, chairman of the Board, pointed out that an estimated $100,000 deficit had been incurred over the past three years in the payment of teachers salaries. Money to meet the teachers pay roll, he explained, had been borrowed as it was needed, repaid as soon as possible, then borrowed again, thus saving interest. He stated that this amount would be repaid during the next three years, at the rate of $30,000 per year. This sum will be included in the budget for the coming fiscal year

The Board, plagued with the lack of funds, were unable to cope with the problem of allocating $4,000 to the Welfare Board to operate during the month of June.

A spokesman for the Welfare Board explained that funds for the operation of this agency are secured from Federal, State and County sources. Approximately 75 per cent comes from Federal

(Continued On Page 8)

Three Stills Taken By County Officers

A forty gallon copper still was captured yesterday, in the vicinity of Belgium Hollow, north of Pennington Gap, along with it's owner, a spokesman for the Sheriff's office said yesterday.

Orbin Shoemaker, 58, Rt. 1, Pennington Gap, the spokesman said, admitted that the still, located near his residence, belonged to him. Officers said that it was practically ready for a "run."

Two other stills have been captured recently. One in the vicinity of Hagan, in lower Lee County and the other in the Wildcat community, near Big Stone Gap No arrests were made when they were captured

Legion Convention To Feature Beauty Pageant

Chester Haburne Post 33 of the American Legion returned to the Legion Cabin last Monday night for a well-attended meeting.

Among other things, they voted to definitely sponsor a full-fledge beauty pageant for this area for the District Convention June 12-13. This to raise funds with which to promote the Convention.

They approved the purchase of crutches to be used locally for ones in such need. They recently bought a wheel chair which is now in use They will buy more beds and chair when available

They voted unanimously to take active part in the forthcoming Town election in a move to have the 253 Legion Members and 97 Auxiliary members to forget politics and go down the line with candidates who support the Legion.

Needing funds fast, the Post voted to give away another racing car.

Gap Lions Elect New Officers

Officers to serve during the coming year were elected by the Pennington Gap Lions at their regular meeting last Thursday

They are: Nielson Henry, President; Cowles Kelly, 1st Vice-president; Dillard Graham, 2nd Vice-president; James Fugate, 3rd Vice-president; Wade Parsons, Treasurer; Frank Litton, Tail Twister; Roy Maness, Lion Tamer; Directors: G. B. Setzler and W. W. Kelly. Other directors are Ed Gardner, S. L. Carpenter and John Laningham.

They will assume their duties July 1.

SELECTIVE SERVICE BOARD CLOSED MAY 12

The Office of Selective Service Board 68, Jonesville, will be closed Thursday, May 12, it was announced today. The Clerks will attend a Clerks' Conference in Abingdon, Va., on that date.

Methodist Parsonage To Be Improved

The Board of Stewards and membership of Pennington Gap First Methodist Church have voted to raise funds for the improvement and expansion of the church parsonage.

Plans call for enlarging the living room and the addition of a bedroom on the same floor. Additional space will also be provided on the second floor and on the basement level.

The present parsonage, located directly east of the church, was completed about the year 1930. The church was erected before that time.

Additions and improvements to the church building have been made from time to time, but so far, the parsonage has not kept pace with church improvements.

Bids on the project will be considered within the next ten days

E. K. Geisler is chairman of the building committee, to serve with J. R. Barron and D. H. Stallard.

Five Year Old Boy Suffers Burns

Stevie, the five-year-old son of Mr. and Mrs Robert E. Williams of St. Charles, is in Lee General Hospital suffering third degree burns on portions of his face, neck and shoulder.

The boy was playing about his father's garage Monday and threw some fragments of the inner lining from a tube on the fire, when the blaze back-fired on him.

AT METHODIST YOUTH SPRING BANQUET—Back row, left to right, above, Rev. Dan Kelly, Kingsport; Ann Boardwine, Kingsport; Larry Hartley, Vice-president, MYF; Scott Kesner, President, MYF; Carl H. Bates, Pastor, First Methodist Church, Pennington Gap. Front row, left to right, Virginia Ann Ellison, Kingsport; Sharon Hartley, Secretary, MYF; Kay VanHuss, Treasurer, MYF.

See Story on Page 6

Pictured above is the 1956 model car that was wrecked beyond repair last Thursday night, in Ben Hur. The three occupants escaped death. Two of them remain in the hospital. The driver, who suffered a fractured collar bone, was released from Lee General Hospital last Saturday.

DRYDEN F. H. A. NEWS

The Dryden Chapter F. H. A. held their monthly meeting Friday, April 15.

The meeting was called to order with the devotion given by Rethia Insko. Plans for a Stanley party were discussed since the chapter wanted to get something new for the department by selling products.

Rethia Insko was elected president for 1960-61. The meeting was adjourned until next month, by repeating the creed.

Seven Forest Fires In Lee This Year

Ray F. Duncan, District Fire Chief with the Division of Forestry in Abingdon, announces that as of April 22, 1960, Lee County has had seven forest fires. The majority were caused by people who were careless in burning brush, trash, etc.

According to Duncan, more fires normally start during the month of April than any other month. More damage is done to standing timber this time of year as the sap is rising. Quite frequently a forest fire in late April and early May will kill nearly 100 per cent of the trees burned.

For this reason it is very important that extreme caution be used when fire is used in or near forest land.

Fishermen are especially cautioned to be careful with fire No outdoor fires are legal before 4:00 p.m. if within 300 feet of woodland except in fireplaces privided or improvised for the purpose of cooking.

First Disability Checks To Farmers

By S. Roger Brown

Within a few days some severely disabled farmers and their families will be eligible to receive their first monthly benefit checks under the sovial security law, says S. Roger Brown, District Manager of the Bristol, Virginia Social Security Office. First benefit checks will be mailed out to the farmer-beneficiaries shortly after the first of May.

Since self-employed farmers and ranchers became covered by social security for the first time in 1955, October 1959 was the earliest date those with no prior coverage could have earned the required 20 quarters (about 5 years) of social security credit to qualify for the disability benefits.

The law also provides for a six-month "waiting period" after the requirements for eligibility are met before the payments can actually begin. M. Brown said For those farmers who met the requirements in Oct ber 1959 April marks the end of this 6 month waiting period The payment of these first disability benefits to farmers makes an important event in the history of social security for our farm people, Mr Brown said Now the farm self-employed can qualify for the disability payments as well as old-age and survivors benefits for themselves and their families he added

In order to qualify for the monthly disability benefits the worker or self-employed person must be under a disability which prevents him from doing any substantial gainful work and the condition must be expected to continue indefinitely These farmers and others who are severely disabled should get in touch with their nearest social security office if they have not already done so Mr Brown said

Engagement Announcement

MISS SAMMIE ROBINETTE

Mr. and Mrs Carson L. Robinette of Jonesville, Virginia, announce the engagement of their daughter, Sammie Laura to Dr. Raymond F Schmitt, Jr., son of Mr and Mrs Raymond F Schmitt of New Orleans, Louisiana

Miss Robinette is a graduate of Jonesville High School and Virginia Intermont College, Bristol. She is now on the Nursing Staff of Charity Hospital in New Orleans.

Dr. Schmitt graduated from Loyola University and Louisiana State University School of Medicine. He is presently an Interne at Charity Hospital

A Fall Wedding is planned

NOTICE TO THE PUBLIC

NOTICE IS HEREBY GIVEN that pursuant to Sections 29-125, 9-6.4 and 9-6.6 of the Code of Virginia, the Commission of Game and Inland Fisheries meeting at Richmond, Virginia, April 7, 1960 ordered the proposed change in its rules and will hold a Public Hearing for the purpose of adopting this proposed rule at Room 100, 7 North Second Street, Richmond, Virginia, 9:30 A. M., Tuesday, May 24, 1960. Copies of said proposed rule have been filed with the Division of Statutory Research and Drafting.

That Regulation 4 be amended insofar as open season for taking bear, is concerned, making the season for taking bear the third Monday in November to January 5, dates inclusive.

COMMISSION OF GAME AND INLAND FISHERIES, Beverley W. Stras, Jr., Chairman.

BLACKWATER

Mr and Mrs E. E Willis have had their son Homer and wife Ruth with them for the past week

Also Mr. and Mrs Don Shell and daughter of Dayton, Ohio this previous weekend

Easter weekend brought a lovely house welcoming or relatives and friends for a combination birthday party for Mr E E Willis and an anniversary celebration for Mr and Mrs Henry O. Willis. Guests included Mr and Mrs Homer Lee Willis of Atlanta, Ga., Mr and Mrs Charles Williams and family of Duffield, Mr and Mrs Henry O Willis of Monarch and family, Mr and Mrs George Willis of Bonny Blue, Mr and Mrs. Porter Giles of Kem Gem, also Sona Nila and James Giles of Kember Gem with numerous neighbors.

Rev and Mrs. Wayne Tippey and daughters, Sheryl and Jo Ann of Muncie, Ind were over night visitors of Mrs. Tippey's grandmother, Mrs. S. R. Osborne and family

Mr. and Mrs Charlie Livesay of Kingsport, Tenn were visiting Mr and Mrs P. A Munsey

Mr. and Mrs. Emmitt Kinsler had as their Sunday afternoon guests, Mr. and Mrs Oscar Satterfield of Comblem, Ky., also Mr. and Mrs Harold Satterfield of Blackwater, Mr and Mrs. Clarence Ford and daughter Barbara, Mr and Mrs Junior Roberts and son Greg

Mr and Mrs. Jack Johnson and daughter, Jackie were visiting Mr. and Mrs. Emmitt Kinsler recently.

"Southwest Virginia's Finest" **LEE THEATRE** Pennington Gap, Virginia

WEEK DAYS 8:45 p. m. - SAT. 12 NOON CONTINUOUS
SUNDAY 1:15 - 3:45 and 7:30 p.m.
ON SUNDAY NIGHT A SHOW AND ½

Sun., Mon., Tues., May 8, 9, 10
Kenneth More — Dana Wynter
"SINK THE BISMARCK"
News Canary Row

Wed., and Thurs., May 11, 12
Neville Brand — Patricia Owen
"FIVE GATES TO HELL"
Tex Grander No. 8 Dust Cap Doormat

Fri. and Sat., May 13, 14
Corinne Calvet — John Carroll
"PLUNDERERS OF PAINTED FLATS"
Van Johnson — Hildegarde Neff
"SUBWAY IN THE SKY"
Boss Is Always Right

Here's a right smart dude. He sends his winter clothes to FLETCHER'S. Here they are put into moth-proof cedarized or plastic bags which are sealed against moths, dust and dirt.

Take a tip from him Pardner
Call Now Before You Forget It

Fletcher's
DRY CLEANING and LAUNDRY
Phone 181 Pennington Gap

MACHINERY BARGAINS
Dies and Gas Power Units
Sawmill and Woodworking Machinery of Every Description. Industrial Machinery. Full Stock of Mill Supplies.
R. P. JOHNSON
Wytheville, Va.

WHY TAKE CHANCES?

PLANT WHEELERS
Certified Hybrid Corn

Locally Grown, Tested, Proven, Treated

VPI 646 - VPI 648 - US 262A - IND 750

We May Be Out Advertised But Not Out Produced!

J. Hubert Wheeler - J. Tom Wheeler
Ewing, Va. Phone Lee 3303

Buick "Easy-Ownership Plan" Puts a Buick in Your Life

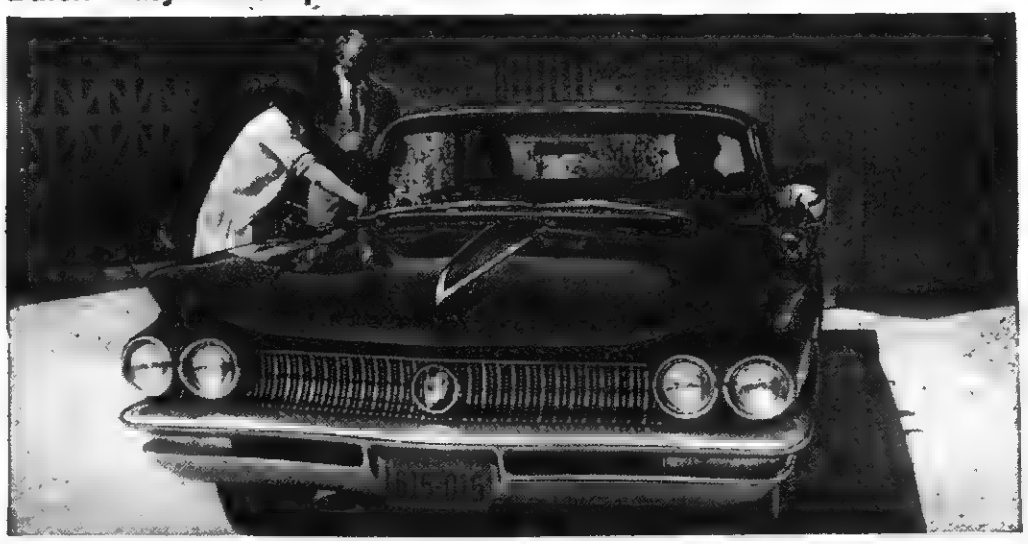

Tell the Easy-Ownership Man how much you'd like to pay each month! He'll move mountains to figure a Buick package that fits. And what a Buick! Its looks say success (and so do its sales). Its Wildcat V8 says "Yes siree" whenever you say "Go". Add the beefiest frame in any car, the smooth go of Buick's Turbine Drive*. And then watch the Easy-Ownership Man figure an Easy-Ownership Plan for you. You will be glad you got to Buick now. *Optional in Invicta models, standard in Lesabre and Electra

BELLAMY MOTORS
PHONE 307 Dealer License No. 681 PENNINGTON GAP, VA.

"DE-MAC"

Yes - - -
Also Sandwiches, Soups & Seafoods
MUTT & JEFF
DRIVE IN
East Pennington

In the Hour of Need
Davidson's Funeral Home
Phone 196 Jonesville

ROGERS
HOME DECORATORS
Phone 396
Pennington Gap, Va.
- Floor Sanding
- Inlaid Linoleum
- Vinyl and Cork Tile
- Wallpaper — Paint
- Rubber and Asphalt Tile
- Ceramic and Plastic Tile

"We Install or Do-It-Yourself"

WHY WORRY WITH THIS ?

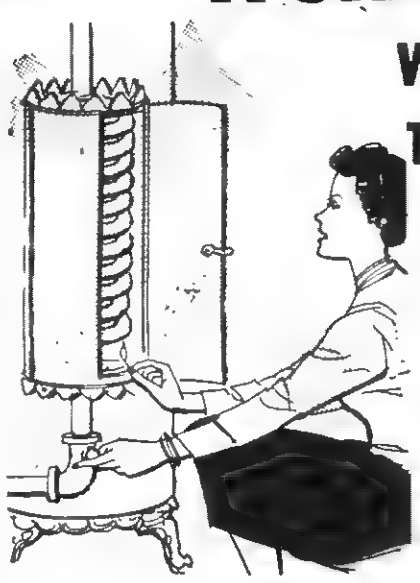

Switch to safe, sure ELECTRIC water heating

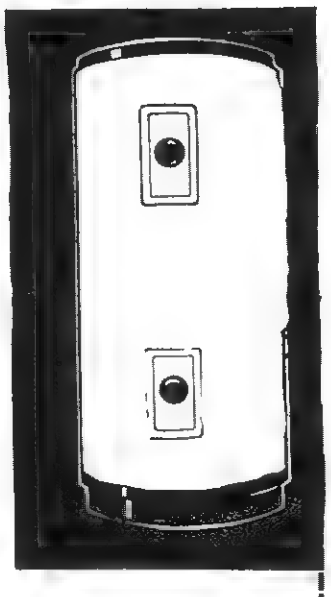

WIRING $20 OFFER

SPECIAL — Install a new approved off-peak electric water heater and get $20.00 for additional wiring needed. This offer good through June 30, 1960, to customers served by us. See your dealer or our office for full details.

Why worry along with old-fashioned water heating? Enjoy worry-free *electric* water heating. No flames . . . no fumes . . . no hot surfaces . . . no stored fuel. You enjoy plenty of hot water for all your household needs 24-hours a day . . . safely, automatically.

Ask about our *low*, water-heating rate . . . and see your dealer about the electric water heater with new elements that give you faster heating. Then switch to a modern electric water heater—safe and clean as electric light.

OLD DOMINION POWER COMPANY

NOTICE

It is the intention of this Board to propose the following county ordinance for adoption at their regular meeting to be held on July 6, 1960.

Whereas, prior to the 1959 special session of the General Assembly of Virginia, a portion of all taxes received from the sale of dog licenses were paid over to the Commonwealth of Virginia; and,

Whereas further, prior to the 1959 special session of the General Assembly of Virginia, all fines for the violation of the dog laws were paid over to the Commonwealth of Virginia; and,

Whereas Virginia Code section 29-184.2 (C) as amended in the special session of the General Assembly of Virginia in 1959 does authorize the individual counties to adopt an ordinance establishing the county dog license tax to be retained by the individual counties thereby making Virginia Code Section 29-184 (as amended) inoperative; and,

Whereas Virginia Code Section 29-184.4 will allow the governing body of any county to enact local ordinances corresponding in nature and scope, and not in conflict with, the presen state laws.

BE IT HEREBY RESOLVED, that the Lee County Board of Supervisors adopt the following ordinance in accordance with the authority vested in them by section 29-184.2 (c) and 29-184.4 of the Code of Virginia of 1950 (as amended).

BE IT HEREBY FURTHER RESOLVED, that these ordinances be known as the Lee County Dog Ordinances.

Lee County Board of Supervisors
Clyde W Hobbs, Chairman

This notice in accordance with Virginia Code section 15-8 of 1950 (as amended).

A COPY TESTE: Arthur T. Burchette, Clerk, Board of Supervisors, Lee County, Va

Section 1 — DEFINITIONS GENERALLY:

(A) "Livestock" includes cattle, sheep, goats, swine and enclosed domesticated rabbits or hares.

(B) "Poultry" includes all domestic fowl, and game birds raised in captivity

(C) "Own" and "Owner" include any person having a right of property in a dog, and any person who keeps or harbors a dog or has it in his care or who acts as its custodian, and any person who permits a dog to remain on or about any premises occupied by him

(D) "Kennel" means an enclosure wherein dogs are kept and from which they connot escape

(E) "Dog Warden" means an officer appointed by the Circuit Judge under Virginia Code Section 29-184.2 (as amended) to enforce the dog ordinances of Lee County.

(F) "Treasurer" includes the treasurer of each county and city, or other officer designated by law to collect taxes in such county or city.

Section 2—AMOUNT OF LICENSE: It shall be unlawful for any person to own a dog four months or over in this county unless such dog is licensed, as required by the provisions of Chapter 9, of the Code of Virginia of 1950 (as amended). Dog licenses shall run by the calendar year, namely, from January first to December thirty-first, inclusive, and the license tax, which shall be the only license tax on dogs in this State or County, shall be payable at the office of the treasurer and shall be as follows:

Male — For a male dog, one dollar.

Unsexed Female — For an unsexed (successfully spayed) female dog, one dollar.

Female — For a female dog, three dollars.

Kennel for Twenty Dogs — For a kennel of twenty dogs, fifteen dollars.

Kennel for Fifty Dogs — For a kennel of fifty dogs, twenty-five dollars.

Section 3—WHEN LICENSE TAX PAYABLE: License tax on dogs shall be due and payable as follows:

(A) On or before January first and not later than January thirty-first of each year, the owner of any dog four months old or older shall pay a license tax as prescribed in the preceding section.

(B) If a dog shall become four months of age or come into the possession of any person between January first and November first of any year, the license tax for the current calendar year shall be paid forthwith by the owner

(C) If a dog shall become four months of age or come into the possession of any person between October thirty-first and December thirty-first of any year, the license tax for the succeeding calendar year shall be paid forthwith by the owner and such license shall protect such dog from date of purchase.

Section 4 PAYMENT OF LICENSE TAX SUBSEQUENT TO SUMMONS. Payment of the license tax subsequent to a summons to appear before a trial justice or other court for failure to do so within the time required shall not operate to relieve such owner from the penalties provided.

Section 5—EFFECT OF DOG NOT WEARING COLLAR AS EVIDENCE: Any dog not wearing a collar bearing a license tag on the proper calendar year shall prima facie be deemed to be unlicensed; and in any proceedings under the Dog Ordinances of Lee County the burden of proof of the fact that such dog has been licensed, or is otherwise not required to bear a tag at the time, shall be on the owner of the dog.

Section 6—HOW TO OBTAIN LICENSE: Any person may obtain a dog license by making oral or written application to the treasurer of the county accompanied by the amount of the license tax and certificate of vaccination, when such is required by ordinances duly adopted by the governing body of this county. The treasurer shall only have authority to license dogs of resident owners or custodians which reside within the boundary limits of Lee County and may require information to this effect from any applicant. Upon receipt of all information herein required, the treasurer shall issue a license receipt for the amount, on which he shall record the name and address of the owner or custodian, the date of the payment, the year for which issued, the serial number of the tag, whether male, unsexed female, female or kennel, and deliver the metal license tags or plates herein provided for.

Section 7—WHAT DOG LICENSE SHALL CONSIST OF: A dog license shall consist of a license receipt and a metal of the same style and design as is prescribed under Section 29-189 of the Code of Virginia of 1950 (as amended).

Section 8—DUPLICATE LICENSE TAGS: If a dog license shall become lost, destroyed or stolen, the owner or custodian shall at once apply to the treasurer who issued the same for a duplicate license tag, presenting the original license receipt. Upon affidavit of the owner or custodian before the treasurer that the original license tag has been lost, destroyed or stolen, he shall issue a duplicate license tag which the owner or custodian shall immediately affix to the collar of the dog. The treasurer shall endorse the number of the duplicate and the date issued on the face of original license receipt. The fee for a duplicate tag shall be twenty-five cents which shall be paid into the dog fund and reported in the gross dog license collections

Section 9—DISPLAYING RECEIPTS: DOGS TO WEAR TAGS. Dog license receipts shall be carefully preserved by licensees and exhibited promptly on request for inspection by the County Dog Warden. Dog licenses shall be securily fastened to a substantial collar by the owner or custodian and worn by such dog, and it shall be unlawful for the owner to permit any licensed dog four months old or over to run or roam at large at any time without a license tag, except that when engaged in lawful hunting, in the open season and accompanied by the owner or custodian, the collar and tag may be temporarily removed.

Section 10—REGULATING KENNEL DOGS The owner of a kennel shall securely fasten the license tags to the kennel enclosure in full view and keep one of the identification plates provided therewith attached to the collar of each dog authorized to be kept enclosed in the kennel. Any identification plates not so in use must be kept by the owner or custodian and promptly shown to the County Dog Warden upon request. A kennel dog shall not be permitted to stray beyond the limits of the enclosure, but this shall not prohibit removing dogs therefrom temporarily while under the control of the owner or custodian for the purpose of exercising, hunting, breeding, trial or show. Where permits are granted under Section 29-192 of the Code of Virginia of 1959 (as amended) such permits shall be valid also as to the County and a copy of such permit shall be given to the County Dog Warden immediately upon its issuance by the State Commission to the owner or custodian of such kennel.

Section 11—SEIZURE OF DOGS BY DOG WARDEN The dog warden or other officer finding a stolen dog, or a dog held or detained contrary to law, shall have authority to seize and hold such dog pending action before the County Court or other Court. If no such action is instituted in five days the Dog Warden or other officer shall deliver the dog to its owner. The presence of a dog on the premises of a person other than its legal owner or custodian shall raise no presumption of theft against the owner of such premises, but it shall be his duty to notify the Dog Warden thereof and the Dog Warden shall take such dog in charge and notify its legal owner to remove him. The legal owner shall pay a reasonable charge for the keep of such dog while in the possession of the Dog Warden.

Section 12—DOGS KILLIN OR INJURING SHEEP OR OTHER LIVESTOCK OR POULTRY: It shall be the duty of the Dog Warden who may find a dog in the act of killing, injuring, worrying or chasing sheep, or killing or injuring other livestock, to kill such dog forthwith whether such dog bears a tag or not, and any person finding a dog committing any of the depredations mentioned in this section, shall have the right to kill such dog on sight. The County Board of Supervisors or the County Court or other Court, shall have the power to order the Dog Warden or other officer to kill any dog known to be a confirmed poultry killer, and any dog killing fowls for the third time shall be considered a confirmed poultry killer. The Dog Warden or other person who has reason to believe that any dog is killing livestock, or committing any of the depredations mentioned in this section, shall apply to a Justice of the Peace of Lee County who shall issue a warrant requiring the owner or custodian, if known, to appear before the County Court at a time and place named therein, at which time evidence shall be heard, and, if it shall appear that such a dog is a livestock killer or has committed any of the depredations mentioned in this section, the dog shall be ordered killed immediately, which the Dog Warden, or other officer designated by the Court to act, shall do.

Section 13—KILLING UNLICENSED DOGS. It shall be the duty of the Dog Warden to kill any dog of unknown ownership found running at large on which license has not been paid, provided that the Dog Warden may deliver such dog to any person in the County who will pay the required license fee on such dog, with the understanding that should the legal owner thereafter claim the dog and prove his ownership, he may recover such dog by paying to the person to whom it was delivered by the Dog Warden, the amount of the license fee paid by him and a reasonable charge for the keep of the dog while in his possession Any person, Dog Warden or other officer killing a dog under this section shall bury the same

Section 14—DISPOSAL OF DEAD DOGS: The owner of any dog which has died from disease or other cause shall forthwith cremate or bury the same. If he fails to do so, the County Court, after notice to such owner, shall order such dead dog to be cremated or buried by such person as it may designate and shall require the owner to pay the person so designated not exceeding the sum of two dollars and fifty cents, free from all encumbrances in favor of such owner. If the owner of any dead dog is not known, such person shall be entitled to recover the sum from the dog fund of the County.

Section 15-UNLAWFUL ACTS: The following shall be deemed unlawful acts and constitute misdemeanors punishable by a fine not exceeding $300.00, a jail sentence not exceeding thirty days, either or both:

(1) Diseased Dogs For the owner of any dog with a contagious or infectious disease to permit such dog to stray from his premises if such disease is known to the owner.

(2) Female Dog in Season—For the owner of any female dog to permit such dog to stray from his premises while such dog is known to be in season.

(3) Removing Collar and Tag—For any person, except the owner or custodian, to remove a legally acquired license tag from a dog.

(4) Concealing a Dog—For any person to conceal or harbor any dog on which the license tax has not been paid, or to conceal a mad dog to keep the same from being killed.

Section 16—FIELD TRIALS; NIGHT TRIALS AND FOX HOUNDS RUNNING AT LARGE: Whenever special permits are granted to owners or custodians of dogs for field trials, night trials or for permits allowing fox hounds to run at large by the State Commission of Game, Inland Fisheries and Dogs as provided by Sections 29-210, 29-211 and 29-212 of the Code of Virginia of 1950 (as amended) such permits shall be recognized by the County, and no further permit granting such privileges as enumerated under 29-210, 29-211 and 29-212 shall be necessary provided a copy of such permits are filed with the County Dog Warden immediately upon the receipt of the same by owners and custodians from the State Commission.

Section 17—PENALTIES FOR VIOLATION OF THE COUNTY DOG ORDINANCES: Any person who shall make a false statement in order to secure a dog license to which he is not entitled, shall be fined not less than five dollars nor more than one hundred dollars. Any person convicted of failure to pay the license tax prior to February first of any year, or as otherwise provided in this chapter, on any dog owned by him, shall be fined not less than the amount of the license tax required by law to be paid on such dog, nor more than ten dollars, and be required to obtain proper license forthwith, and unless the fine and license tax is immediately paid, the County Court shall order the dog killed by the Dog Warden or some other officer, but the killing of such dog shall not relieve its owner of the payment of the fine and the license tax already due. If a dog be found running and roaming at large at any time of the year in violation of the provisions of section 9 and 10 its owner shall pay a fine of not less than two dollars and fifty cents for the first offense and five dollars for each offense thereafter; and, if it is a kennel dog, the license may be revoked if the County Ordinance appears to the County Court to have been violated by reason of carelessness or negligence on the part of the owner, who shall thereupon be required to secure individual licenses on each dog. Any other violation of the County Dog Ordinances, for which no specific penalty is provided, shall be a misdemeanor, which, upon conviction thereof, shall be punished by a jail sentence not exceeding thirty days, a fine not exceeding three hundred dollars, either or both.

Adv. No. 15-4t

USE POWELL VALLEY NEWS CLASSIFIEDS

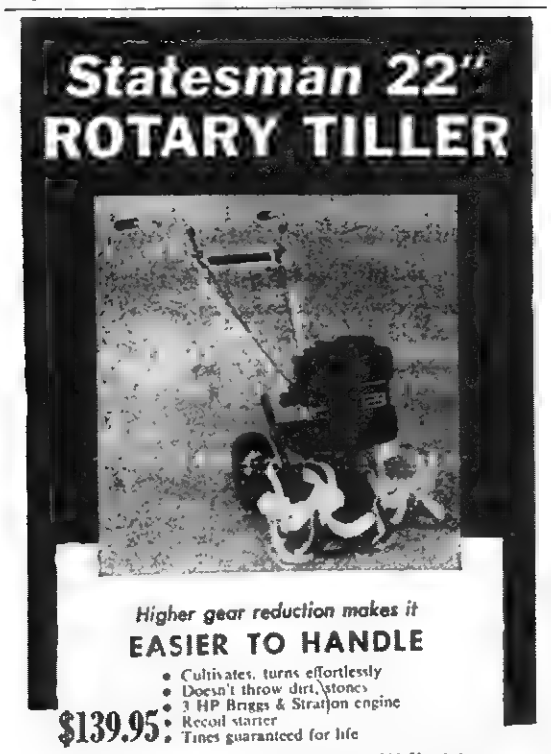

Higher gear reduction makes it
EASIER TO HANDLE
- Cultivates, turns effortlessly
- Doesn't throw dirt, stones
- 3 HP Briggs & Stratton engine
- Recoil starter
- Tines guaranteed for life

$139.95 (No. PC-30)

Statesman 2¼ HP Rotary Tiller with rope starter (No PC-25). $124.95

...e on Monthly Payment Plan

Big Boy Hybrid Tomato Plants 15c each

California Wonder Sweet Peppers 15c ea.

A Complete Line of Garden Seeds

Buy Bulk Seeds and Save

LEE FARMERS CO-OP
Jonesville Virginia
YOUR SOUTHERN STATES COOPERATIVE SERVICE AGENCY

Shelburne's
YELLOW CABS
Side Insured Cabs
CALL 75
Pennington Gap

GET IT AT
LEE'S
YOUR DRUGGIST FOR 54 YEARS
Middlesboro, Kentucky Phone 31

WANT ADS

See Other Classified Ads
On Page Five

WANTED - A Good Farm in Lee County. Write Box 141, Harrogate, Tenn.
Adv. 16-6t-pd

Order of Publication

VIRGINIA: In the Clerk's Office of the Circuit Court of Lee County, the 22 day of April, 1960.
Muriel Arney Scott, Complainant
VS. IN CHANCERY
Oswald James Scott, 109 S Torrence, Dayton, Ohio, Defendant
The object of this suit is to obtain a divorce A MENSA ET THORO on the grounds of desertion
An affidavit has been made and filed (that the defendant is not a resident of this State), it is ordered that he appear before this court within ten days after due publication of this order and protect his interests herein.
An Extract-Teste Guy A Kauffman, p. q., Pennington Gap, Va
Arthur T Burchette, Clerk
By. Nanetta Ely Cridlin, Deputy Clerk
Adv. No 17-4t

FOR RENT—Approximately 75 Acres Pasture Land Well watered. Contact Clyde W Orr, Dryden, Va., Phone 182-J-2, Pennington Gap.
Adv. No. 17-2t-pd.

FOR RENT — 5-room house in Jonesville, completely newly decorated. Call 9112, Pennington Gap or see Carl Keel.
Adv. 17-2t

Order of Publication

VIRGINIA: In the Clerk's Office of the Circuit Court of Lee County, the 22 day of April, 1960
Hollis Gene Daugherty, Complainant
VS IN CHANCERY
Patsy Combs Daugherty, 2360 Rand Avenue, Dayton 39, Ohio, Defendant
The object of this suit is to obtain a divorce A MENSA ET THORO on the grounds of desertion.
An affidavit has been made and filed (that the defendant is not a resident of this State), it is ordered that she appear before this court within ten days after due publication of this order and protect her interests herein.
An Extract-Teste: Riley W Shanks, p. q., Pennington Gap, Va
Arthur T. Burchette, Clerk
By Nanetta Ely Cridlin, Deputy Clerk
Adv. No 17-4t

HOUSE FOR SALE — 6 rooms, ½ acre land. Located on Dry Branch, facing Highway 58. Very reasonably priced. Bill Kelly, Pennington Gap, Phone 546.
Adv. 17-2t

FOR SALE—Several Registered Hereford Bulls. Stickley & Hyatt, Flatwoods, Phone Jonesville, 159-J-4.
Adv. No. 17-4t

FOR SALE — '47 Chevrolet Pickup Truck. Only $100. Orville Kelly, Ben Hur, Call Jonesville Phone 170-J-2.
Adv. 17-3t

We Move A House Full In One Load and Save You Money
Sprinkle's Moving
Local and Long Distance
Phones 213-J or 632-J
Pennington Gap

SPECIAL REDUCTION NOW on all 6.00-16 and 6.70-15 B F. Goodrich Rayon and Nylon Tires. Small down payment. Remainder on easy payment plan. Texaco Service Center, Pennington Gap, Phone 740.
Adv. No. 17-tf.

FOR SALE—1958 Model Garden Tractor, 7 HP, in excellent condition, with a complete line of attachments at Half Price. Can be seen at 406 Lee Ave. or phone 366, Pennington Gap, Va
Adv. No. 17-2t-pd.

ARE YOU BOTHERED with stomach ulcers, gas or digestive disturbances? If so try our special stomach medicine. Only $1.50 for 8 oz. bottle Fugate Drug, Pennington Gap, Phone No. 776.
Adv. No. 34-tf.

REFRIGERATION TROUBLES? Or Home Deep Freezers. Electric Water Heaters or Electric Ranges. Call Galloway Refrigeration, Pennington Gap, 381-W-1. Emergency calls on Sunday. Shop at Stone Creek.
Adv. 15-4t-pd.

FOR SALE — 16 ft. New Amana Freezer — Refrigerator Combination. Save $170.00 — 1960 model. Creech Tire & Supply Co., Phones 177 - 178, Pennington Gap.
Adv. No. 12-TF

FOR SALE — 5 Lots located in Town of Jonesville; 2 Counter Glass Show Cases, 8 ft. long, 1 Glass Candy Show Case. See Mrs. Anne Meimann, Jonesville Camp Ground.
Adv 16-3t-pd

BULLDOZER FOR HIRE - Call or see Orville Kelly, Ben Hur, Phone Jonesville 170-J-2.
Adv. 16-TF

FISH BAIT — Minnows and Worms, Orville Kelly, Ben Hur, Call Jonesville Phone 170-J-2.
Adv. 16-4t

Order of Publication

In the Clerk's Office of the Circuit Court of Lee County, the 15 day of April, 1960
Wheeler P. Allen, Jr., Complainant
VS. IN CHANCERY
Beulah Sue Fannon Allen, 2416½ Ft. Henry Drive, Kingsport, Tennessee, Defendant
The object of this suit is to obtain a divorce A Vinculo Matrimonii from the defendant upon the grounds of desertion which has continued for more than one year.
An affidavit has been made and filed that the defendant is not a resident of this State, it is ordered that she appear before this court within ten days after due publication of this order and protect her interests herein.
An Extract-Teste:
Edgar Bacon, p. q., Jonesville, Virginia.
Arthur T. Burchette, Clerk
By: Nanetta Ely Cridlin, D. C
Adv. 16-4t

FOR SALE — New 1959 models, 1 - 10 ft. Westinghouse Freezer, chest type; 2 - 15 ft. Westinghouse Freezers, chest type; All at closeout prices of 10 per cent above cost. Creech Tire & Supply Co., Phones 177 - 178, Pennington Gap.
Adv. No 12-TF

FOR PORTRAITS, Copy work, Enlargements, Photostatic work, also quick Finish Work, it's Whipple's Studio in St. Charles. Special attention given to enlargements Phone 3281.
Adv. No. 14-tf

APARTMENT FOR RENT--3 rooms, bath, kitchen equipped with cabinets. Water furnished Call Ray Barron, Phone 18 or 468, Pennington Gap, Va.
Adv. No. 14-tf.

FOR SALE — New 1960 model Amana Freezer, 20 ft. upright. $200.00 off list price. Creech Tire & Supply Co., Phones 177-178, Pennington Gap.
Adv. No. 12-TF

MONUMENTS - - Buy Direct from our Wholesale Factory and Save up to 25 per cent. Easy Terms. Write for Free Catalog Wholesale and Retail Monuments, 5 Tremont Place, Bristol, Tenn.
Adv. 14-TF

WANTED - Grover N. Lawson would like a middle aged woman to baby sit and live in Washington, D. C. Private room and bath. White or colored If interested call 227-W, Jonesville, Virginia.
Adv. 16-4t-pd

16 FT. Norriscraft Fiberglass 1958 model Boat fully equipped with 50 H. P. Johnson motor. Complete with controls, ready to go. Listed new for over $2,000. Now only $1,000. Creech Tire & Supply Co., Phones 177-178, Pennington Gap. Easy payment terms
Adv. No. 12-TF

LOANS TO FARMERS and STOCKMEN
Farm mortgage and production loans. Repayment to fit your farm income. See Rufus R. Rollins, second and fourth Monday morning - Clerk's Office; Afternoon - Livestock Market, Jonesville, Virginia.
FARM CREDIT OFFICE
Write Box 35, Big Stone Gap, Va., Phone 285.
Adv. No. 34-TF

FOR SALE — New 1960 Westinghouse 52 gal. water heater, only $79.95 - save $40.00. Creech Tire and Supply Co., Phones 177 - 178, Pennington Gap.
Adv. No. 12-TF

18 GOOD USED TV Sets to choose from, some with new picture tubes. $50 to $100. Creech Tire & Supply Co., Phones 177-178, Pennington Gap.
Adv. No. 12-TF

PURINA Livestock, Dairy and Poultry Feeds of all kinds. Free delivery service. Call Doyle Feed and Grain, Rose Hill, Phone Lee 4000, days; 2531 nights.
Adv. No. 39-TF

MAKE GARDENING A PLEASURE — Get the Gibson Garden Tiller in a size to suit your needs. Reverse gear in all models. Creech Tire and Supply Co., Phone 178, Pennington Gap.
Adv. No. 8-TF

The POWELL VALLEY NEWS

Published Every Thursday, at Pennington Gap, Virginia
— By The —
POWELL VALLEY PRINTING COMPANY

Entered at the Post Office at Pennington Gap, Virginia
As Mail Matter of the Second Class

JONESVILLE

Ed Graham is attending a meeting of the Supermarket Institute in Atlantic City, N. J., this week.

Call news items for May to Mrs. Joe Cridlin, Mrs. Fred Cox, Mrs. Pete Chance or Mrs. George Cridlin.

Mrs. W. P. Devore and Miss. Kate Spencer were luncheon guests of Mrs. George Cridlin on Monday. Mrs. Devore spent the winter with her sons in Calif. and on her return trip she spent a few days with her daughter and family in Detroit.

Mr. and Mrs. George Graham of Chicago, Ill. and Miss Judy Graham of Georgetown, Ky., spent last weekend in Jonesville.

Mr and Mrs. Pascal Humphreys of Lexington, Ky., spent the weekend with their respective parents, Mr. and Mrs. L. P. Humphreys of Jonesville and Mr. and Mrs. Osborne of Blackwater.

Mrs. Onza Hyatt and son John made a business trip to Johnson City on Saturday.

Mrs. H. M. Chadwell is a patient in the Lee General Hospital.

Mr. and Mrs. Ray McConnell and Mr. and Mrs Bill Hines were in Middlesboro on Thursday.

Mr. and Mrs. Carden Davidson made a business trip to Knoxville on Thursday

Mrs Harry Rowlett and son Stephen spent Saturday in Johnson City.

Mr. and Mrs. William Southern and daughters of Clintwood were visiting their families in Rose Hill and Jonesville over the weekend.

Ben Ed Jones, who is a patient in Lee General Hospital is reported to be improving.

Mr. and Mrs Clyde Cridlin were hosts to the Methodist Men's Group on Sunday evening. Assisting the hosts in serving a buffet supper were Mrs. Mary Etta Varner and Mrs. George Cridlin. Sixteen members of the group were present.

Miss Marsha Ann Baker spent the weekend in Middlesboro visiting her grandparents, Mr. and Mrs. George Baker.

Mrs. Kyle Burgan, who has been spending a few days in Ocoonita with Mrs. Emma Burgan has returned home

C. W. O. and Mrs. Clyde Davis have returned from visiting Mr. and Mrs. Earl Peters and family in Louisville, Ky. Mrs. Davis is the daughter of Mr and Mrs. John Pridemore.

Mrs. C. R. Barnes is visiting her family in Knoxville for a few days.

Mr. and Mrs John Pridemore made a business trip to Knoxville on Friday

The newly organized Lee Co P.T.A. Council will hold a meeting at the Pennington Elementary School Friday at 7 30 p.m. Mrs Earnest Robbins of Banner, Va. who is district director of Natural Tunnel District will preside over the meeting All P T A members in the County are urged to attend

Mrs. Pete Chance and Mrs. Rufus Russell were in Middlesboro on Friday.

Mr. and Mrs. Hugh Anderson and Linda Kay were visiting in Blackwater on Thursday.

Jack Chance visited his parents, Mr. and Mrs. Charles Chance over the weekend.

C. E. Bass is visiting his brother in Burkesville, Ky.

Mr. and Mrs. Tolbert Bailey and Jane Ellen were visiting Mr. and Mrs. Elmer Bailey in Blackwood on Sunday.

Mrs. Hattie Moore is recovering from an injury of her hand which she received while operating her washing machine.

Mr. and Mrs. O. M. Skeen of Big Stone Gap visited the Fred Cox's on Thursday.

Mr. and Mrs John Holt and Mrs. Joe Teague of Roanoke have been visiting with Mr and Mrs. Curt Flanary and family.

Florence Allen spent last weekend in Christiansburg with relatives.

Mrs A. E. Davis attended the Jonesville Woman's Club Meeting as a special guest celebrating her 82 birthday.

Mrs. Ella Bailey was honored with a luncheon at the Jonesville High School cafeteria on Thursday. She was the guest of the seventeen members of her last seventh grade class before her retirement. These are members of the graduating class this year.

Mr and Mrs. N. N. Muncy spent the weekend in Kingsport visiting Mr. and Mrs. Elaine Jones and Mr. and Ms. App Minor and son, Dan.

Mrs. Glen Albert who has been ill is able to be back at her teaching position at the Jonesville Elementary School.

Mrs. Paul Fields and daughter, Patricia of Kingsport, Tenn. were Saturday supper guests of Mr and Mrs Fred Cox and family.

Mrs W S Cox and Mrs W F. Cox visited Mr. and Mrs John Hobbs of Long Hollow on Sunday

Mrs. E T Rains of St Charles is visiting her daughter, Mrs Howard Bledsoe Jr and family

Mrs Claude Derting and baby son of Berea Ky are visiting her parents Mr and Mrs Glenn Roop

Mrs W F Cox attended a party honoring her sister, Mrs Paul Fields in Kingsport Tenn last Friday night

The Jonesville Woman's Club held its regular monthly meeting at the Dogwood Restaurant Thursday evening. Newly elected officers who will be installed next month are:

President, Mrs. Curtis Flanary; 1st vice-president, Miss Grace Davis; 2nd vice-president, Mrs. Howard Bledsoe, Jr.; 3rd vice - president, Mrs. Edward Graham; secretary, Mrs. Eva Rush; treasurer, Mrs. Bill Fugate; publicity chairman, Mrs Vesta Sewell, and chaplain, Mrs. Browning Wynn.

Entertainment for the evening was furnished by little Miss Jan Bacon, who gave her recitation "Alone in the House," and Frederick Cox, who gave his speech, "The Mother Hubbard Sermon." Other entertainment was given by Mrs. Henrietta Kesner, Pennington Gap, who presented the group with a very delightful program showing slides of her recent trip to Hawaii.

Music Contest Winners

Rebecca Robbins

Peggy Ann Orr

Pictured above are the two winners in the Lee County Music Contest held at the Pennington High School, on the evening of April 26.

At left is Rebecca Robbins, a student at Pennington Elementary School, who placed first in the Elementary contest. Her number was "Dance of the Winds", Op. 27, by Peabody. She is the daughter of Mr. and Mrs. M. H. Robbins, Pennington Gap.

In the High School contest, Peggy Ann Orr, a Dryden High School student, was the winner in this category. Her presentation was "Allegro Movement of The C Minor Opus Ten No. 1 Sanata" by Bethoven. She is the daughter of Mr. and Mrs. Clyde W Orr of Dryden.

Mary Sue Bacon, Flatwoods placed second in the High School contest and Betty Lynn Yeary, Ewing placed second in the Elementary contest.

This is an annual event open to the students of Lee County.

County Officials Visit Bland Correctional Farm

Lee County Law enforcement officials along with other such officials from southwest Virginia spent the day last week visiting the Bland Correctional Farm, located at White Gate.

County Judge George Cridlin, County Clerk, Arthur Burchett, Sheriff Creed Chadwell and Attorney for the Commonwealth, William C Fugate, spent last Tuesday at this institution, where they toured the farm and it's facilities and discussed mutual problems with other enforcement officers and the superintendent of the farm.

Persons sentenced to be confined for 12 months or less, are usually sent here.

PAINT A ROOM IN HALF A DAY!

ABSOLUTELY NO ODOR
GRAY-SEAL MAKES IT BETTER

Flanary Bros.

PH. 78 PENNINGTON GAP

AFRICAN VIOLETS
For MOTHER'S DAY
Choose from 100 Varieties
All Colors and Combinations
Nice Blooming Size Plants - $1.00
MRS. VIRGIL Q. WACKS
DUFF STREET, PHONE 230
PENNINGTON GAP, VIRGINIA

SPECIAL ON DUNLOP TIRES

	RAYON DUNLOP Black	RAYON DUNLOP White	NYLON Black	NYLON White
750-14			$14.95	$18.50
670-15	$11.95	$14.95	12.95	16.50
710-15	13.95	17.95	14.95	18.95
760-15	15.95	19.95	16.95	20.95
600 16	10.95		12.95	

PLUS TAX AND TIRE ON YOUR CAR

GULF GOLD CUP TRUCK TIRES

750-20 - 10 Ply	$55.00
8.25-20 - 10 Ply	64 00
9.00-20 - 10 Ply	78.75

CASH PRICE TAX INCLUDED

REAR TRACTOR TIRES

8-24 - 4 Ply	$32.00
9.5-24 - 9-24 - 4 Ply	38.50
11.2-28-10-28 - 4 Ply	52 50
12-4 38-11 38 - 4 Ply	75 00

McDANIEL SERVICE STATION
Rose Hill, Va.

ALL NEW! JUST IN! Spring Special TV MODEL

WORLD FAMOUS HANDCRAFTED QUALITY TV

ALL NEW ZENITH LO-BOY CONSOLE TV

No Production Shortcuts...
NO PRINTED CIRCUITS
...in Zenith's famous
HANDCRAFTED
TV CHASSIS

featuring:
20,000 VOLTS OF PICTURE POWER
SUNSHINE PICTURE TUBE FOR SUPER BRIGHT PICTURES
SPOTLITE DIAL ILLUMINATES CHANNEL NUMBERS
CINELENS® SAFETY GLASS

FREE FREE
Zenith Transistor Radio
Price $39.95
With Each TV Sold
ACT NOW
FREE FREE

plus THESE QUALITY EXTRAS
- 8" x 4" Zenith Quality Sound-out-Front Speaker
- Zenith "Fin Cooled" Power transformer
- Tone Control
- Built-in UHF/VHF Antenna
- Zenith "Fringe-Lock" Circuit
- "Capacity-Plus" Quality Components

HOME APPLIANCE COMPANY

Phone 173 Pennington Gap

NOW OPEN

Self Service Laundry

Located in the Tritt Building, Back of Corner News and Telephone Office, Opposite Piggly Wiggly Parking Lot

Save TIME! Save INCONVENIENCE! Save MONEY!

Bring Your Washing To SELF SERVICE LAUNDRY

18 Automatic Washers - 8 Automatic Dryers

1 Large Automatic Washer

Soft Water Used For Washing

Washing 25c Drying 10c

MAY 8 Is MOTHER'S DAY

Mother Loves Flowers - - - and What a Beautiful Way To Show How Much You Love Her - - -
PLACE YOUR ORDER NOW!
NORTON FLORAL CO.
Visit Our Gift Shop for Mother's Gift
Phone Pennington Gap 641
Visit Our Green House for a Wide Selection of Plants, Including Petunias, Scarlet Sage, and Tomato and Pepper Plants.

DEATHS and FUNERALS

MRS. ADELINE COLLINS

Mrs. Adeline Collins, 82, of Jonesville, died Saturday night, April 30, after a brief illness.

Surviving are two sons, Marshall Mullins, Jonesville, and Henry Mullins, U. S. Army in Germany; one daughter, Mrs. Hattie Pace, Dizney, Ky.; two brothers, Till Collins and Mark Collins, both of Jonesville.

Funeral services were held Tuesday afternoon at Fleenor Chapel with the Rev. Dee Owens officiating. Burial was in Woodward Cemetery, Davidson Funeral Home in charge of arrangements.

MRS. ELIZABETH BIGGS

Mrs. Elizabeth Biggs, 83, of Jonesville, died Saturday night, April 30, at the home of a daughter, Mrs. Eddie Burton, after a long illness.

Surviving are her husband, Tom Biggs, Pennington Gap; four sons, Tyler Bledsoe, Burwine, W. Va., Hobart Bledsoe, Bland County, Va., Richard Bledsoe, Keokee, and Bascom Bledsoe, Dryden; two daughters, Mrs. Eddie Burton, Jonesville, and Mrs. Martha Swain, Cincinnati, Ohio; two brothers Andrew Oliver, Ocoomla, and Bradley Oliver, St. Charles; one sister Mrs Sarah Marcum, Tazewell, Ky., and 48 grandchildren.

Funeral services were held Monday afternoon at Low View Primitive Baptist Church, Long Hollow, with the Rev. Edgar Baltimore officiating. Burial followed in Waddell Cemetery at Pennington Gap, Davidson Funeral Home in charge of arrangements.

MRS. CORA STAPLETON

Mrs. Cora Belle Stapleton, 57, died Saturday, April 30, at the home of a daughter, Mrs. Beulah Patrick, Pennington Gap, Route 1.

Surviving are one son, James Edward Stapleton, Marion, Va.; two daughters, Mrs. Patrick and Mrs. Eudena Kirk, Sunshine, Ky. Four brothers, Lawrence Martin, Alfred Martin and Cambert Martin, all of St. Charles, and Hobart Martin, Jonesville; one sister, Mrs. Ressie Lovely, of Crown Point, Ind.; and 14 grandchildren.

Funeral services were held Monday afternoon at Admant Baptist Church near Pennington Gap, with the Rev. B F. Sword officiating. Burial was in Barron Cemetery at Pennington Gap, Sturgill Funeral Home in charge of arrangements

CECIL N. BALL

Cecil N. Ball, 44, of Campbellsburg, Ind., formerly from Jonesville, died April 28.

He was the son of the late Emmett and Mattie Baker Ball of Jonesville.

Surviving are his wife, Mrs. Cornia Irene Ball; children, Golden, Kay, Allen and Tony Ball, all of Campbellsburg; Mrs. Charles Freed, Indianapolis, Ind.; James Ball, Orleans, Ind.; three grandchildren; three brothers, William C., Empire, Mich.; Edgar Noyce, St. Clair Shores, Mich.; Roy C.; five sisters, Mrs. Ola Martin, Ruby J. Ball, both of Jonesville; Mrs. Lena Eldridge, Ewing; Mrs. Walter N. Beveridge, Madison Heights, Mich.; Mrs. Danny Young, St. Clair, Mich.

COLBY S. GOINS

Colby S. Goins, 48, of Rose Hill died Saturday, April 30, at Dryden.

Surviving are his wife, Jincy Goins; parents, Mr. and Mrs. Sherman Goins, Rose Hill; one brother, George Goins, Oak Ridge, Tenn.; two sisters, Mrs. Mary Cottrell, Rose Hill and Mrs. Viola Watts, Oak Ridge.

Funeral services were held Tuesday afternoon at Rose Hill Holiness Church with the Rev. Wright Cottrell officiating Burial was in Morgan Cemetery at Rose Hill. Sturgill Funeral Home in charge of arrangements.

Attend the Church of your Choice
And Have Dinner With Us.
DOGWOOD RESTAURANT
JONESVILLE, VA.
Sunday Special — — Only $1.00
MAY 8
ROAST TURKEY AND DRESSING
TWO VEGETABLES, ROLLS, DESSERT
AND COFFEE

PENNINGTON GAP

Call Mrs Ruth Wyatt to report news for next week's issue Tel 202.

Mrs. A. D Rogers has returned home after visiting with her daughters for the winter

Betty Quinley was home for the weekend from East Tenn State College

Mr. and Mrs. Fred Quinley had as their dinner guest Sun., Mrs. Quinley's sister and brother-in-law, Mr and Mrs. John Dail of Blountville, Tenn.

Mr. and Mrs. R. E Beeler, Jr were in Bristol Tues. on business

Jerry Geisler is visiting his parents, Mr. and Mrs. E. K. Geisler.

Mr. and Mrs. Earl Copeland were in Pennington the past wk. for the funeral of his brother, Clyde V. Copeland. Mr. and Mrs. Copeland were the guest of Mr. and Mrs. R. E. Beeler, Jr. during the week.

Mrs. G. B. Setzler, Mary Louise Setzler and David Nipper drove to Norton Sat. to visit Fryde and Eddie Huneycutt.

Rev. James Nipper with four other Christian ministers of this area are attending a clinic in Oklahoma this wk. Mrs. Richard Maynard, wife of the Rev. Richard Maynard of Rose Hill, is visiting with Mrs. James Nipper while their husbands are away.

Mr. and Mrs. C. E. Legg have returned from Fort Myers, Fla. where they spent the winter months with Mr. and Mrs. James Legg.

Mrs. C. B. Fry is visiting her daughter, Mrs Clyde Lunsford, Johnson City, Tennessee.

Mr. and Mrs. Ben P. Kelly and sons, Jean and Howell of Morrisville, Va have returned home after visiting the past wk. with their parents and relatives.

John H. Barlow of Bristol, visited over the weekend with his sisters, Mrs Hays Ledford, Mrs. W. P. Kelly and Mrs. Murphy King

Flatwoods and Thomas Walker Still On Top

Flatwoods and Thomas Walker remain at the top of the heap but Pennington dropped to fifth place with a double loss Keokee and St. Charles gained victories last week to stay within a half game of first place

In games coming up this week Keokee travels to Thomas Walker Friday in the top featured game and Flatwoods will travel to Blackwater in quest of their third straight victory. St Charles will play at Jonesville Tuesday afternoon and need a victory to stay close to the leaders

In games played last week Thomas Walker defeated Jonesville 9-2, Keokee defeated Pennington 9-2, St. Charles defeated Blackwater 16-1, and Flatwoods defeated Pennington 13-5

KEOKEE

Mr. and Mrs. Paul Tucker and three daughters, Carolyn, Cheryl and Julie of Burlington, N. C., recently spent the weekend visiting his mother, Mrs Rose Tucker, and his sister and brother-in-law, Mr. and Mrs Charles Arnette and family

Mr. and Mrs Ray Shipley and sons, Franklin and Jimmy Lynn of Greenville, Tenn spent the weekend with her parents, Mr and Mrs Clyde Arnette They also visited Mr and Mrs Charles Arnette and family on Sun afternoon

ST. CHARLES

Mrs. Alvin Taylor is much improved from a weeks illness.

Roger Mike Adams, while skating Sat. night fell on the rink floor, another skater trying desperately to miss hitting him and in doing so his skate clipped the back of Rogers head, thus causing a gash that required several stitches. Roger, however recuperated in fine shape and was on the sand lot playing ball next day. Boys are tough it has been proven.

Miss Linda Adams was an overnight guest of Miss Joyce Smith at Sand Lick Mon. night.

WALLENS CREEK

Mr. and Mrs. Luther Fletcher made a trip to Knoxville last Wednesday where Mrs. Fletcher had a physical examination at the Baptist Hospital

Guests of Miss Naomi Sundberg and Winnie Swenson Sun. were Mrs. Lundgren and two daughters Bernice and Marilyn of Rockford, Illinois.

Rev. and Mrs. B F. Sword and Mrs. Carl Gilley were in Bristol Thursday to see Mrs Emily Gilley, who is a patient at Hicks Nursing Home. They found her much improved.

CAMP GROUND

The Camp Ground WSCS met at the home of Mrs. Olen Muncy Thursday, April 28 for all day meeting Regular monthly program was presented in the morning. Subject used was "New Lights for Town and Country." The following took part on the program: mesdames Eva Wynn, Mae Carrier, Willie Sergent, Lela Muncy, Hazel Elliot and Miss Nora Wynn.

ROSE HILL

Miss Mossie Overton returned to her home in Cumberland Gap after spending the winter with Mr. and Mrs R. D. Fugate

Mr. and Mrs. Joe Overton were visiting in Ewing Friday.

Mrs. Maxie Cowan and two daughters had dinner with Mr. and Mrs. Jim Eldridge last Sun.

Mrs. Olen Eldridge received word last Wed. that her brother, Curtis Ball had passed away from a heart attack He lived in Indiana.

DRYDEN

Rev. and Mrs. C. R. Smith are back at their home here after spending 3 weeks at Johnson City, Tenn. at a revival.

Mrs. H. R. Rogers and son, Frankie of Houston, Texas, are visiting her parents, Mr. and Mrs. Frank Sturgill.

Mr. and Mrs. Boyd Vanzant and Mrs. Buddy Edmonds and son of Monarch were visiting Mrs H. R. Rogers last week.

WANTED

I need 2 - Man and Wife Couples who would like to earn $100 to $200 per week doing demonstration work for a National known company. This work will be in Lee County. If you are willing to work HARD, and have a good reputation in your community, you may qualify for this opportunity. Our company will train you with pay if you qualify. Car Necessary.

For Further Information write to:

T. A. ASBURY
Area Manager
P. O. Box 202 Tazewell, Tenn.
This is NOT selling Insurance, Vacuum Cleaners and the like.

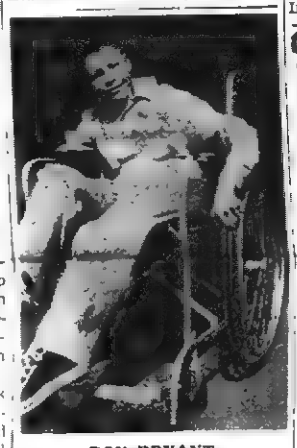

ROY BRYANT

ROY THANKS YOU' Roy Bryant, Pennington Gap, pictured above, has a wheel chair.

Through the efforts of Cecil Demison and Clyde Baumgardner who took the lead in this project and all who contributed his Mother's Days are lighter and Roy's days are brighter.

The wheel chair arrived on April 22. Roy and his mother both express their appreciation and thanks.

Roy is a victim of cerebral Palsey.

your BANK has many SERVICES
Bank on us to meet your every banking need
BE LIKE A RABBIT!
SALT AWAY A LITTLE "LETTUCE" EACH WEEK! START A SAVINGS ACCOUNT WITH US NOW. YOU'LL BE SURPRISED HOW FAST YOUR SAVINGS WILL GROW.
USE OUR NIGHT DEPOSITORY - WE NEVER CLOSE
Go to Church Sunday—Be a Better Citizen
Your Deposits Insured Up to $10,000
The POWELL VALLEY NATIONAL BANK
The Only National Bank in Lee County
Jonesville, Va.
LEE COUNTY'S FINANCIAL AID SINCE 1888

Your advice and suggestions helped us make arrangements within our means...

It is a helpful service to aid families in making a selection of a funeral service within their means. We are always willing to lend any desired assistance. We do feel, however, that it would be improper for us to urge them to spend beyond what they feel they can afford.

Sturgill Funeral Home
Phone 20
Pennington Gap, Virginia
Ambulance — Anywhere — Anytime

CLEAN LOCALLY OWNED USED CARS

ACCEPTANCE OF THE 1960 CHEVROLET IN LEE COUNTY HAS BEEN MOST EXCELLENT AND FOR THIS REASON WE HAVE IN STOCK OVER 25 LOCALLY OWNED USED CARS. MOST OF THESE CARS HAVE HAD ONLY ONE OWNER AND SOME HAVE VERY LOW MILES.

1960 Ford V-8 Fairlane 500, 4 Door Sedan, Radio, Heater, Fordomatic. Solid Black Finish. Owned by Mr. Olin Lockhart, Jonesville, Va. Sold New for $2890. Our Price Only $2395.00.

1958 Chevrolet Bel-Aire Hardtop Coupe, Radio, Heater, beautiful solid black finish, V-8 motor, straight shift. Traded on new Chevrolet by Mr. Dana Gilbert, Woodway, Va. Just $1695.00.

1957 Chevrolet "210" 6 cylinder 2 Door Sedan, Radio, Heater, Original finish like new. Traded on new Chevrolet by Mr. Hagan Carter, Jonesville, Va.

1956 Ford Fairlane Club Sedan, V-8 Motor, Straight Shift with overdrive. Only 41,000 actual miles. Traded on new Chevrolet by Mr. Russell VanHuss, Jonesville, Va.

1955 Ford V-8 Customline 4 Door Sedan, A Clean Car traded on New Chevrolet by Sturgill's Funeral Home, Pennington Gap, Va.

1956 Chevrolet V-8 ½ Ton Pickup. Radio, Heater, Good Tires all around. Extra Good Original two tone paint. Only 39,000 actual miles. Traded on new chevrolet by Jim Pridemore, Jonesville.

! ! ! SPECIAL THIS WEEK ! ! !

1956 Mercury Custom Hardtop Coupe. Mercomatic, beautiful black and yellow finish. All new nylon whitewall tires, Only 28,000 actual miles. Bought new by Mrs. Dorthy Roberts, Rt. 2, Jonesville. Priced to Sell ! ! !

! ! GOOD CHEAP TRANSPORTATION ! !

1950 Desoto, Four Door, Radio, Heater. Bought new by Mr. Worley Dean, Rt. 1, Pennington Gap, Va.

! ! ONLY $195.00 ! ! !

Jessee Chevrolet Sales Co., Inc.
"WHERE GRANDPAP TRADED HIS BUGGY FOR A CHEVROLET"
DEALER LICENSE NO. 265
DAY PHONE 55

JIMMY JESSEE NITE PHONE 55
EARL JOHNSTON NITE PHONE 662-J
CLAUDE ELY NITE PHONE 506-J

WANT ADS

See Other Classified Ads (On Page 3)

"We are accepting applications for a potential dealer in this area, Sewing Machine and or Vacuum Cleaner experience helpful but not necessary. Annual income up to $15,000 Small investment required Write, giving your business experience and we will contact you for an interview and furnish details . Singer Sewing Machine Company, 9 West Central Parkway, Cincinnati 2, Ohio, Attention P. R. Gannaway, Supervisor."
Adv. No. 18-4t

IN JUST 15 MINUTES IF YOU HAVE TO SCRATCH YOUR ITCH—Your 48c back at any drug store. Apply ITCH-ME-NOT. Itch and burning disappear! Use instant-drying ITCH-ME-NOT day or night for eczema, ringworm, insect bites, foot itch, other surface rashes. TODAY at PENNINGTON PHARMACY
Adv No. 18-3t

FOR ATHLETE'S FOOT USE KERATOLYTIC ACTION— Because it sloughs off the infected skin. Then watch fresh, healthy skin replace it. Get instant-drying T-4-L liquid, a keratolytic, at any drug store. If not delighted in 3 DAYS, your 48c back. Use T-4-L FOOT POWDER too— gives antiseptic, soothing protection. NOW at PENNINGTON PHARMACY.
Adv. No. 18-3t

CISTERN AND WELL CLEANING Many years of experience We are equipped to do a first class job Write Basom Harless, Pennington Gap
Adv. No 17-2t-pd

FOR SALE—Gibson Air Conditioner, One HP. Practically new. Call Mrs Sylvia Kelly, No 11, Pennington Gap, between 9:00 a.m and 2:00 p.m.
Adv. 18-2t

WANTED: Man for profitable Rawleigh business in Lee County. Good living at start. Write Rawleigh's Dept. VAE-520-101 Richmond, Va.
Adv. 18-4t-pd.

CARLOAD PAINT SALE—33 colors and white, $1.98 gallon; flower pots 10c up; rugs 50c up; $6.95 chenille bed spreads, two for $5.00; fiberglass casting rod 99c; Bargain Sale on glass, pottery, dishes and tools. Factory Outlet, at Big Stone Gap on Pennington Highway. Open on Sundays.
Adv. 18-4t

FOR SALE—New 15 ft. Arkansas Traveler fiberglass boat with 1960-40 HP. Johnson Motor, Complete with all controls. Ready to Ride. List price $1742. Save $242. Now only $1500 Creech Tire and Supply, Pennington Gap. Phone, 177 or 178.
Adv. 18-TF

FOR SALE: Chihuahua Dog. Phone 157-J, Pennington Gap.
Adv. No 18-1t

EASTERN VENETIAN BLINDS with plastic tape and nylon cord Sizes 24 in. thru 36 in Priced at $4.25. Hartley Furn. Co., Pennington Gap, Tel No. 246
Adv 18-2t

NOTICE

TOWN REGISTRATION

The Town Registrar will be at Lee Insurance Agency office, Jonesville, for the purpose of town registration.

Those who have not previously registered must do so by May 14, in order to be eligible to vote in the coming town election.

Mrs. Nelson Cridlin
Town Registrar, Jonesville, Va.
Adv 18-2t

ANNIVERSARY SPECIAL on Mattresses. Reg. $69.50 for only $39.95. As advertised on WJHL-TV by Johnson City Spring and Bedding Co. Hartley Furn. Co., Pennington Gap, phone 246.
Adv. 18-3t

SPECIAL—On good used two and three piece living room suites. Several to choose from, all Bargain priced. See them at Pennington Hdwe. and Furn. Co., Collier Bldg., Phone 600, Pennington Gap, Va.
Adv. 18-1t

PRE-SEASON SPECIAL SALE on 20-in. 2 speed-window fans. Safety guard on both sides. Now $29.95. Hartley Furn. Co., Pennington Gap, phone 246.
Adv. 18-3t

Methodist Youth Honored With Spring Banquet

Decorations of hearts, flowers, musical instuments, candle light and soft music, set the theme of "Song in My Heart" for the Annual Spring Banquet held at the Pennington Gap First Methodist Church last Friday evening. This is an annual event which honors the young people of the church.

Following the banquet, talent, humor and inspiration were presented to the group in generous portions.

The Reverend Dan Kelly of Kingsport, spoke to the group on the importance of placing the "Accent" on the right things in life. He stressed the importance of placing the accent on such things as love and friendship.

"The placing of the accent determines our destiny," he said.

Prior to this inspirational speech, dressed in appropriate costume, he had presented three musical pantomines.

Musical selections were rendered by Miss Ann Boardwine, accompanied at the piano by Miss Virginia Ellison. These two talented young ladies came from Kingsport, Tenn.

Miss Kay VanHuss rendered an impressive piano solo during the program.

Miss Scott Kesner, president of the MYF, presided at the banquet.

MAYTAG

PENNINGTON
Hardware & Furniture Co.
Pennington & Big Stone Gap

JONESVILLE DRUG CO., INC.
WALGREEN AGENCY
"Your Friendly Corner Drug Store"
Prompt Prescription Service
PHONE 180 JONESVILLE, VA.
Registered Pharmacist

NOTICE TO THE PUBLIC

NOTICE IS HEREBY GIVEN that pursuant to Sections 29-125, 9-6.4 and 9-6.6 of the Code of Virginia, the Commission of Game and Inland Fisheries meeting at Richmond, Virginia, April 7, 1960 ordered the proposed change in its rules and will hold a Public Hearing for the purpose of adopting this proposed rule at Room 100, 7 North Second Street, Richmond, Virginia, 9:30 A. M., Tuesday, May 24, 1960. Copies of said proposed rule have been filed with the Division of Statutory Research and Drafting.

That the bag limits for taking deer in the counties named below shall be as follows:

(a) Amherst west of U. S. Route 29, Bland, Campbell, Carroll, Dickenson, Floyd, Franklin, Giles west of New River, Nelson west of Route 151, Patrick, Pittsylvania, Pulaski and Tazewell, 1 a season, bucks only.

(b) Alleghany, Augusta, Bath, Botetourt, Clarke, Craig, Frederick, Giles east of New River, Grayson, Highland, Lee, Page, Roanoke, Rockbridge, Rockbrid-Roanoke, Rockbridge, Rockingham, Russell, Scott, Shenandoah, Smyth, Warren, Washington, Wise and Wythe, 1 a season either sex during the first three days of the season.

RICHARD'S
CATAWBA WINE
90¢ At ABC Stores
RICHARD'S WINE CELLARS, INC.
Petersburg, Virginia

Frank Scott

Looking tanned, fit and read, for the coming season with the Dothan, Alabama "Cardinals" Southpaw Pitcher, Frank H Scott of St Charles, Virginia is shown during a final work-out at Tom J. Harris Field in Homestead, Florida Spring Training Headquarters of the St Louis Cardinals Farm Clubs

Starting his third season in Professional Baseball, Scott, who will be remembered as an outstanding St Charles High School pitcher. He is also the holder of Sportsmanship Awards in both High School Basketball and Football

(c) (Accomack on Parramore Island only), (Fairfax in sections open for hunting) (Fauquier), Loudoun, (Prince William) and (Rappahannock) 1 a season either sex

(d) (Accomack except Parramore Island), Albemarle, Amelia, Amherst east of U. S. Rt. 29, Appomattox, (Brunswick), (Buckingham), (Charles City), Charlotte, Chesterfield, Cumberland, (Dinwiddie), Greene, (Greensville), Isle of Wight, (James City), (Lunenburg), Madison, Mecklenburg, Nansemond, Nelson east of Rt. 151, (New Kent), (Nottoway), Powhatan, (Prince Edward) and Surry, 1 a day, 2 a season, bucks only.

(e) Norfolk, Prince George, Princess Anne, Southampton and Sussex, 1 a day, 2 a season, one of which may be a doe during the first three days of the season.

(f) Carolina, Culpeper, Essex, Fluvanna, Gloucester, Goochland, Halifax, Hanover, Henrico, King George, King and Queen, King William, Lancaster, Louisa, Mathews, Middlesex, Northumberland, Orange, Richmond, Spotsylvania, Stafford, Westmoreland, Newport News and York, 1 a day, 2 a season, one of which may be a doe.

(g) Langley Air Force Base, 1 a day, 2 a season, either sex.

COMMISSION OF GAME AND INLAND FISHERIES,
Beverley W. Stras, Jr., Chairman.

LOOKING FOR A RUGGED TILLER????

SEE THE NEW **MOTO-MOWER**

MOTO-MOWER'S NEWEST ENGINEERING ACHIEVEMENT — THE WORKHORSE OF ALL TILLERS. ELIMINATES HEAVY DIGGING AND TIRESOME HOEING . . . ONCE OVER DOES THE JOB. EQUIPPED WITH STURDY BOLOTYPE REPLACEABLE TINES, IT BREAKS UP HEAVIEST OF SOILS, DESTROYS WEEDS BETWEEN ROWS FAST AND EASY. THE PERFECT TILLER FOR THE BACK YARD GARDENER, LANDSCAPE GARDENER OR COMMERCIAL GROWER. THERE'S NO STRENUOUS "PULL-BACK." SAFETY REVERSE MAKES IT EASY TO FREE TILLER OF BINDING OBJECTS SUCH AS ROCKS, ETC. ALSO ALLOWS MAXIMUM MANEUVERABILITY AROUND FENCES AND SHRUBS.

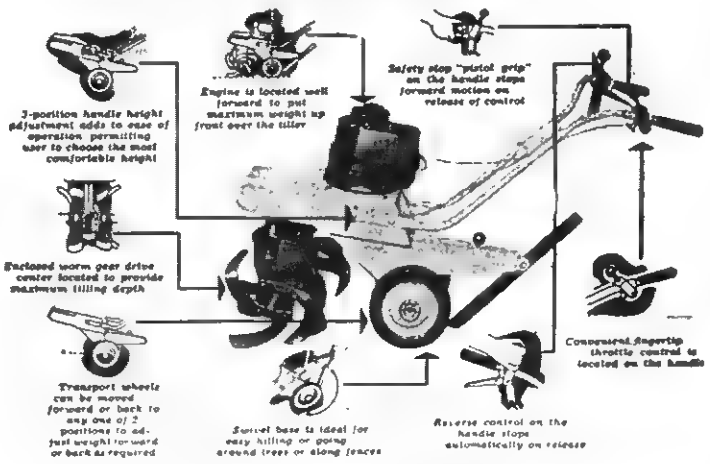

EASY TERMS Ask for a Demonstration

22" DELUXE TILLER ONLY **$169.95**

CREECH TIRE & SUPPLY CO.
Your Westinghouse Dealer
Phone 177 - 178 Pennington Gap, Va.

NYLON SALE!

Kelly NYLONS are now sale-priced as low as . . .

$12.95* NYLON 6.70-15

*BLACKWALL TUBE-TYPE
PLUS TAX AND RETREADABLE TIRE

SIZE	TUBE-TYPE WHITE	SIZE	TUBE-TYPE BLACK
6.70-15	16.50	6.70-15	12.95
7.10-15	18.95	SIZE	TUBELESS BLACK
7.60-15	20.95	7.50-14	14.95
SIZE	TUBELESS WHITE	SAVE! SAVE! SAVE!	
7.50-14	18.50		

OUTWORKS! OUTPULLS! OUTWEARS!
KELLY HART SLIP Farm Tractor Tire

GUARANTEED RETREADS
applied to selected sound tire casings or your tire
$10.00
AND RETREADABLE TIRE

TRUCK TIRES!
complete stock of Bonus Mileage Kellys...every size and type--for long haul, short haul...on or off the highway

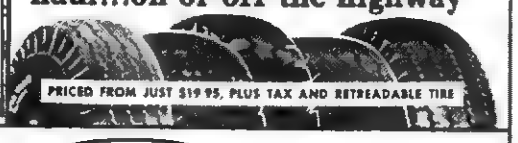

PRICED FROM JUST $19.95, PLUS TAX AND RETREADABLE TIRE

KELLY Springfield TIRES

for Worry-free Driving...
LOOK FOR THIS SIGN OF QUALITY AT

GULF SERVICE STATION
and
Gibson Recapping Shop
John R. Gibson, Owner
Phone 171 Pennington Gap, Va.

Free Portable Radio *Free Silver Dollars Galore*

PUBLIC AUCTION

KENNETH DAVIDSON RESIDENCE AND FARM

Saturday, May 14 - 10:30 A.M.

NEARLY NEW 8 ROOM HOUSE

Located 2 miles East of Jonesville fronting on Highway 58. This very desirable house is complete throughout, with full size basement, Built in Garage, Stoker bed furnace, bath room, modern kitchen, hardwood floors, plenty closet space and water by gravity.

This very modern house is situated on an exceptionally good 50 acre farm in high state of cultivation. The farm is level to rolling with long road frontage. Approximately 46 acres that can be farmed with tractor. Good apple orchard. .41 acre tobacco allotment. An ideal set-up for the most choosy buyer.

Farm will be subdivided into lots and tracts for your convenience.

Good large barn 44 ft. by 50 ft., chicken house and smoke house.

Approximately 75 bushel corn and 30 bushel oats.

MACHINERY: One Ford Tractor and Equipment such as 14' double bottom plow, Rear Mount Mowing Machine, 2 row cornplanter, cultivators, disc harrow, two wheel trailer and numerous hand tools.

LIVESTOCK: 5 Cows, 3 calves, purebred Hereford Bull, 2 Shoats, one Brood sow and pigs.

FURNITURE: Electric Stove, Refrigerator, Breakfast Set, Wardrobes, Chairs, Tables and many other items too numerous to list.

Mr. Davidson is moving to his employment out of the county and has given us a contract to sell lock, stock and barrel.!.

TERMS: Real Estate 40% Down, Balance 1-2 and 3 years.
Personal Property, Cash In Hand

Lunch will be served by ladies of the Church.

Immediate Possession *Clear Title*

Sale Conducted By Lee County's Oldest established real estate company.

Lee Auction Co., Inc.
(Buyers and Sellers Friend)
Phone 100, Jonesville *Pennington Gap 149-W-4*
Jonesville 12-M

Farm Housing Loans

By Charles E. Bass

Farm Housing Loans made by the Farmers Home Administration are in demand over the entire state according to C. E. Bass, the agency's local representative. This is a low interest rate loan made for the construction or improvements to essential farm buildings.

Six of the present Farmers Home Administration borrowers in Lee County used their loan funds for construction purposes only. Three of the borrowers constructed new dwellings based on the needs of the family. They are now enjoying these modern conveniences. Another borrower used his loan for building a milk parlor and a bunker silo. This family is now established in Grade "A" dairy farming One family used their loan for construction of an addition to their dwelling for a bath room and screened in porch. Funds were also included in the loan to install bath fixtures, install a pressure water system and to repaint the dwelling. The amount of the individual loan varied from eighteen hundred to eighty-three hundred dollars The terms varied from ten to thirty-three years depending on the borrower's ability to meet the payments.

Information regarding loans available from the Farmers Home Administration may be obtained from the agency's office located in the basement of the Jail Building in Jonesville.

Get Fertilizer Needs Now Farmers Advised

The Virginia State Department of Agriculture today advised farmers to take delivery in their fertilizer needs now to avoid possible problems in getting what they want later.

Snow and wet weather have reduced fertilizer movement about 30 per cent below normal and both dealer and manufacturer storages are full Many manufacturers are cutting back production for lack of storage.

When fields dry out, dealers probably will be swamped and manufacturers may not be able to fill the gap with properly cured and conditioned fertilizer the Department said

Farmers usually order fertilizer on the day they want to spread it, but this year they may not be able to get what they want when they want it.

Farmers who spread their own ought to take delivery now and store fertilizer bags on the farm until fields are ready, the Department advised

Farmers who prefer custom spreading ought to get their orders in to make sure of delivery when they are ready.

To Wed In June

MISS LOUISE CRESS

Announcement is made by Mr. and Mrs. Luther Cress, Pennington Gap, Virginia, of the engagement of their daughter, Patsy Louise to Dr James Thomas Laningham, son of Mr. and Mrs. James Elliott Laningham, Pennington Gap.

Miss Cress is a graduate of Radford College, Woman's Division of Virginia Polytechnic Institute, and is a member of the Richlands High School Faculty, Richlands, Virginia.

Dr. Laningham is a graduate of Virginia Polytechnic Institute and Texas A. & M., and is practicing general Veterinary Medicine in Pennington Gap.

A June wedding is planned

Ocoonita Couple Wed 63 Years

Sixty-three years of happy married life were credited to Mr and Mrs. T. E. Griffith, residents of Ocoonita, last Sunday The couple were married April 24, 1897, in Roane Co., Tenn., by the Rev. W. E. McElway

The Griffiths are natives of Tennessee, but have lived in Lee County since 1910. They are the parents of three children The two daughters are Mrs Maude Pannell of Pocket; Mrs Ann Ogle, Winchester, Tenn. The son, Harry D. Griffith, Roanoke There are also six grandchildren and nine great-grandchildren.

The Griffith's anniversary was highlighted with an elaborate dinner with all the trimmings at their home, The dining table, overlaid in white, was decorated with arrangements of pink roses. Mrs. Griffith wore a lovely pink orchid, a gift from Mrs. Pannell. Mrs. Annie Trew, sister of Mr. Griffith, was also presented a corsage of pink carnations by Mrs. Pannell.

The guests included family members and relatives as follows: Mr. and Mrs. Lee Pannell; (Maude); Mrs. Annie Trew, Mrs. Bernice Cooper, sister of Mrs. Griffith; D. E. Driskill, Mrs. Griffith's brother, and his wife; M. M. Driskill; Miss Bobbie Jean Cooper; Dewey Lee Cooper and two daughters, Myra Lynn and Iva Jo; Mr. and Mrs. Holly Pannell; Ralph Burgan.

Many lovely gifts were presented the honorees by the relatives and by the friends who called in the afternoon.

OUR WANT ADS GET RESULTS

For The Best In Cut Flowers Potted Plants CALL NORTON FLORAL
Pennington Gap, Va.
Phone No. 641

Hughes Jewelry
Next Door to Bus Station
EVERETTE E. HUGHES
Owner and Repairman
Pennington Gap, Va.

PRECISION PRESCRIPTION SERVICE
REVLON - DOROTHY PERKINS - COTY, EVENING IN PARIS COSMETICS
COMPLETE FOUNTAIN SERVICE
COMPLETE LINE OF VITAMINS
Shop and Save
FUGATE DRUG
PENNINGTON GAP, VA.

Dr. A. G. Barton and Dr. R. D. Barton
OPTOMETRISTS
EYES EXAMINED
GLASSES FITTED
Closed Saturday Afternoons
Phone 174
Middlesboro, Ky.

If It's MAYTAG
That needs Repairing Let Us Do It In Our Store . . .
17 Years of "Knowhow"
Home Appliance COMPANY
Phone 173, Pennington Gap

ANNOUNCEMENT
THOMAS MULLINS, Agent For Blair Guaranteed Products Cosmetics, Household Needs, Medicines Over 200 Items to choose from. Every Item Guaranteed.
Order by phone or call for an appointment in your home, at your convenience.
Phone 595-W-12 Pennington Gap

DR. W. L. WHIPPLE
Optometrist
Professional Building
Pennington Gap, Va.
Phone 431
— EYES EXAMINED —
— GLASSES FITTED —
HOURS: 9:00 to 4:00
Evenings by Appointment
Closed Wednesdays

BUY DIRECT FROM MANUFACTURER
SAVE THE DIFFERENCE
We Work for Those Who Love and Remember
MIDDLESBORO MONUMENT CO.
1604 E. Cumberland Ave.
Middlesboro, Kentucky

QUALITY • ADVICE • DELIVERY • VALUE
PAINTS
luco-tex
Lucas a Great Name in PAINTS
Sensational all-new HOUSE PAINT dries in minutes
FASTER TO APPLY—LESS WORK—50X LONGER LIFE
Protect your home with the House Paint of the future—ALL-New Lucas LUCO-TEX Acrylic Exterior House Paint. Greater hiding power and coverage saves painting costs; applied in any weather saves time . . . Slips on easily and smoothly without brushing in. Blister and peel resistant . . . fume and mildew resistant. Soap and water clean brushes thoroughly. Dozens of new, modern colors and white.

"500" HOUSE PAINT
A pure linseed oil ready-mixed house paint — low priced for the economy minded. Even the regular low price has been reduced for this sale. A bargain!

Fas-Dri FLOOR FINISH
Unexcelled for beauty and toughness. Quick to dry for recoating. Stain resistant. No objectionable odor.

LUCO-KWIK ENAMEL
A high quality, quick-drying, brushing enamel for all decorative work — indoors and outdoors — on wood or metal. Provides a rich, porcelain-like finish that's washable! Bright and lively colors, plus white, black and flat black.

Lucas FLOOR-LIFE
It's made, "to be walked on."
Your floors, deck, porch will spring into gay, new life with just one coat of Floor Paint that resists all weather exposure.

CENTRAL SUPPLY COMPANY OF VIRGINIA
DISTRIBUTORS
DEALERS
ROLLER'S STORE, Dryden, Va.
TRITT HARDWARE COMPANY, Pennington Gap, Va.
LEE WALLPAPER AND PAINT CO., Pennington Gap, Va.
E. J. POE HARDWARE COMPANY, St. Charles, Va.

NOW! CELEBRATING FORD SALES LEADERSHIP
STARTING NOW! Ford Dealers Trading Fair
FORD RANCH WAGON with more cargo space than any wagon in its field!
FORD THUNDERBIRD America's most wanted automobile!
GALAXIE TOWN VICTORIA Thunderbird of the low-price field!
WORLD'S BIGGEST SELECTION
Only the Sales Leader can give Sales Leader Savings—Come in for the Trade of your Life!
Best trades ever! Your Ford Dealer is now celebrating Ford's sales leadership by passing his savings from high-volume sales along to you. He can give you a higher trade-in allowance . . . easier terms . . . a lower price! Compare and you'll find Ford offers the lowest-priced 6-passenger sedan or station wagon in America.*
Best Fords ever! Ford's trend-setting styling is Thunderbird inspired. And Fords are thriftier, too, with double-life aluminized muffler, Diamond Lustre Finish that never needs waxing and an engine that thrives on regular gas, saves up to $1.00 a tankful. Fords are built for people, too. There's more room for shoulders, hips, legs and feet.
Never before have you had the opportunity to buy a 1960 Ford on such a favorable basis. This Trading Fair is the top event of its kind. It brings you an unusual chance to stop, swap and save now.
So come in today while Trading Fair selections are complete. Pick out the Ford you want. Then let your Ford Dealer work out the best possible deal. You'll be set for a whole summer of new car fun!
FORD DIVISION, Ford Motor Company,
*Based on a comparison of manufacturers' suggested retail delivered prices
FORD DEALERS TRADING FAIR
BEST SELLERS! ★ BEST TRADES! BEST VALUES!
Join the CIRCLE OF SAFETY
FORD—The Finest Fords of a Lifetime FALCON—The New-size Ford THUNDERBIRD—The World's Most Wanted Car
LEE-FORD, Incorporated
Phone 27 Dealer License No. 1568 Pennington Gap, Va.

MAY 8 Is MOTHER'S DAY

Mother Loves Flowers - - - and What a Beautiful Way To Show How Much You Love Her - - -
PLACE YOUR ORDER NOW!
NORTON FLORAL CO.
Visit Our Gift Shop for Mother's Gift
Phone Pennington Gap 641
Visit Our Green House for a Wide Selection of Plants, Including Petunias, Scarlet Sage, and Tomato and Pepper Plants.

The Wednesday morning Music Appreciation Group commemorates National Music Week with the following:

I Am Music

I am Music, most ancient of the arts I am more than ancient; I am eternal. Even before life commenced upon this earth, I was here—in the winds and the waves. When the first trees and flowers and grasses appeared, I was among them. And when Man came, I at once became the most delicate, most subtle, and most powerful medium for the expression of Man's emotions. When men were little better than beasts, I influenced them for their good. In all ages I have inspired men with hope, kindled their love, given a voice to their joys, cheered them on to valorous deeds, and soothed them in times of despair I have played a great part in the drama of Life, whose end and purpose is the complete perfection of man's nature. Through my influence human nature has been uplifted, sweetened and refined. With the aid of men, I have become a Fine Art. From Tubalcain to Thomas Edison a long line of the brightest minds have devoted themselves to the perfection of instruments through which men may utilize my powers and enjoy my charms. I have myriads of voices and instruments. I am in the hearts of all men and on their tongues, in all lands and among all peoples; the ignorant and unlettered know me, not less than the rich and learned. For I speak to all men, in a language that all understand. Even the deaf hear me, if they but listen to the voices of their own souls. I am the food of love. I have taught men gentleness and peace; and I have led them onward to heroic deeds. I comfort the lonely, and I harmonize the discord of crowds. I am a necessary luxury to all men. I am MUSIC

—Allan C Inman

Pictured above, left to right, Harold Kennedy, DE - DO Coordinator at Pennington High School; Joe Smiddy, Director of Clinch Valley College; Sandra Huff, president of the DE Club, and Larry Haun, president of the DO Club, following the annual DE - DO banquet Employers, guests and club members heard Director Smiddy discuss the opportunities available to young folks in our educational systems and in the business world.

Blackwater Seniors To Present Play

Members of the Blackwater Senior Class will present the annual Senior Play in the High School auditorium on Friday May 6, at 7 30 p m

The production is a three act comedy entitled, "It's Great fo Be Crazy."

Tickets will be on sale at the door.

PTA To Install New Officers

The Pennington Elementary Parent - Teachers Association will meet on Tuesday, May 10, for the purpose of installing officers for the coming year

The meeting will begin at 7 30 p m., in the lunchroom

All parents and teachers are urged to be present for the meeting.

PROPOSED BUDGET

(Continued From Page 1)

funds; 15 from State funds and 10 per cent from County funds

Since the County Board of Supervisors was unable to meet this demand, the welfare program here in Lee County may possibly be curtailed during the coming month

It will possibly mean that such programs as the Child Welfare program, General Relief Assistance and Welfare burials will be curtailed However, a spokesman for the Board of Supervisors did indicate that every effort would be made to take care of any emergencies that did come up during this period The hope was expressed that Federal funds to keep the local program going on the current basis, may be made available

Tax levies for the coming fiscal year are as follows Jonesville, $9 70, Rocky Station, $8 60, Rose Hill $8.50, White Shoals $9 10; Yokum Station, $9 90.

AUXILIARY TO SPONSOR RUMMAGE SALE

The American Legion Auxiliary of Post 33 is sponsoring a Rummage Sale in the Ray Barron Building at Bob's Esso Station, Saturday, May 7, from 10:00 a. m. to 2 30 p. m.

All proceeds derived from the sale will be used to promote the Legion and Auxiliary Ninth District Convention which will be held here June 12-13.

The Auxiliary will follow with a Chicken Dinner for the same occasion on Sunday, May 15, from 12 Noon to 2 00 p. m

Town Talk

Continued from Page 1

possess brilliance; love, such as that of Robert Browning; the gifts of Florence Nightingale; wisdom of Queen Victoria; the adventuresome spirit of Robert Peary; the patriotic fervor of Patrick Henry.

National Family Week

This is National Family Week, and special emphasis is being given on the importance of happy home life.

Large families are not so common now as they used to be -- say a generation or so ago. Then as a rule they raised bumper crops of families In fact, some of our modern families have large numbers of children.

In the St. Charles area lives a couple who have reared 20 children. The father is employed by the Old Dominion Power Co., or at least was before the plant was closed. I had the privilege a few years ago of visiting in the home, when they lived in the Pocket area. Most of the children were home then, and all the family seemed so well and happy.

A family living near Dryden a few years ago included the parents and sixteen children.

Several years ago a man walked into a store at Rose Hill and said, "I want to buy a straw hat for one of my boys."

"How many boys do you have?" the merchant asked and the man replied "fifteen."

"If you have fifteen sons and will bring them in tomorrow, I'll give them each a straw hat," the merchant said. Next morning the father and the sons, all of them of the "straw hat age" walked into the store, and the merchant kept his word.

Long Termers

Along with other busy activities, candidates for the municipal elections are doing some busy planning and campaigning for the coming June elections.

Mayor C. M. Wheeler of St Charles says if he is re-elected it will make him 22 successive years in this office. M S Martin of Jonesville has served on the Town Council about the same length of time

W D Harr has been in the banking business 42 years, 28 of this time with Lee Bank and Trust S. J. Shelburne has served as Superintendent of Lee County schools 35 years R. C Parsons has been with Pennington Pharmacy since 1919. P. E. Beeler principal Pennington High School nearly 25 years.

KEOKEE GIRL

(Continued from Page One)

cue Squad

She has been admitted to a wing of the hospital devoted to children with Rheumatic Fever The nurses have had special training and this wing is equipped and designed to meet the needs of children with this disease.

She will undergo treatment designed to prevent crippling from heart disease. Thus, through the efforts of this recently formed unit and the Crippled Children's Bureau, this nine-year-old girl has been given the opportunity to recover from this disease.

Who's New - - -

Born May 2, to Mr. and Mrs. Paul D. Gilbert of Willoughby, Ohio, a son weighing 7 lbs. 15 ozs., named Ricky Lynn

Born May 2 to Mr. and Mrs. J. C. Shepherd of Rt 1, Keokee, Va., a son weighing 5 lbs., 9 ozs

Mr and Mrs. O. E. Hilton of St. Charles received the announcement of a new grandson, James Vincent, born to Mr. and Mrs. Kenneth N. Forrestal (Gary Hilton) on April 27 at Muhlenberg Hospital in Plainfield, N. J. The Forrestals who reside at 10 Crane Parkway, Cranford, N. J. have three other sons, Kenneth Jr. Kevin and Michael.

Marriages

Scott Milton Reasor, Dryden and Carolyn Joan Payne, Keokee.

Elmer Fritz, Duffield and Evelyn Harless, Pennington Gap.

Charles Edward Carmony, Jonesville and Emma Lou Hall, Ansull, Ky.

Irvin Edward Jackson and Eddie Sue Rivers, Keokee.

Kenneth Bradley Garrett, Dryden and Glenna Sue Cooper, Woodway.

Elondous Montgomery, Rose Hill and Cora Mays, Alva, Ky.

OUR WANT ADS GET RESULTS

Get Your Car In Tune With Spring!

After a long, hard winter, let us put your car in shape for spring driving - -
A Clean Radiator will make your car run cool and smooth this summer.
Spring and Summer Weight Oil! And a fresh grease job will make driving easier!
An inside and outside Clean-up, topped off with a wax job will make your car look like new!
CALL OR COME IN TODAY
Bob's Esso Service Center
Bob Boffetti, Mgr. Pennington Gap

It's HER DAY Next Sunday

And may we join you in paying tribute to the one who does so much to make your life easier, happier and brighter. Mother gives us a lift too when she stops at the Bank to put money away in a Savings Account, where it adds up to all the things the family needs.
With some word or deed,
let's not forget it's
MOTHER'S DAY, MAY 8
Lee Bank & Trust Company
Pennington Gap St. Charles

Furniture! Furniture! Furniture!
Home Appliance Company
Phone 115
PENNINGTON GAP

ZENITH HEARING AIDS
LUNCH WITH US
Broiled Hamburgers
Tasty Toasted Sandwiches
Complete Fountain Service
PRESCRIPTIONS ARE THE HEART OF OUR BUSINESS
PENNINGTON PHARMACY
For Those Who Know
A Good Place To Go
MY SIN AND ARPAGE
RUBINSTEIN COSMETICS
WE FILL ANY DOCTOR'S PRESCRIPTION

After Church On Sunday Come To
Nancy's Cafe
East Pennington Gap
SUNDAY DINNER
Only $1.00
(Childs Plate Only 50c)
Choice Of
HAMBURGER STEAK
PORK CHOPS
FRIED CHICKEN
VEAL CUTLETS
CHUCK WAGON STEAK
COUNTRY HAM
STEAK and GRAVY
With 3 Vegetables, Salad
Dessert and Drink

BABY CHICKS
Baby Chick Supplies
Purina Startena
AT
THE FARM STORE, Inc.
"Everything for the Farm and Home"
Phone 15 Jonesville, Va.

PAINT SALE
Save 81¢ a Quart
PORCH-FLOOR ENAMEL
Regular Price $2.00 a Quart
Top quality Davis Porch-Floor Enamel for inside or outside use. Withstands traffic wear on any walking surface. Ideal for outdoor furniture, work benches, pipes, and many other uses. Use on wood, metal, linoleum, or concrete. Provides smooth tile-like finish. Choice of 12 new colors.

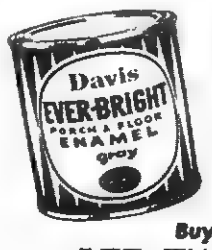

$1.19 QUART
Buy as many quarts as you need at this low sale price.
LEE WALLPAPER & PAINT COMPANY
Phone 368 Pennington Gap

State Library
Richmond 19, Va.
VIRGINIA
MAY 16
STATE LIBRARY

POWELL VALLEY NEWS

"In the Heart of The Beautiful Cumberlands"

40 YEAR ★ NO. 19 | Pennington Gap, Lee County, Virginia, Thursday, May 12, 1960 | Ten Pages ★ Five Cents

MR. AND MRS. SHELBURNE HONORED — Superintendent of Schools, S. J. Shelburne and Mrs Shelburne were honored by the Lee County Teachers Association last Friday night when the teachers and school officials of the county gathered at Jonesville High School.

Pictured above, Professor R. E. Beeler, Pennington Gap, presents a silver service to Mr. and Mrs. Shelburne. The gift was a token of appreciation from the teachers and members of the School Board for the "outstanding leadership and service," rendered by Mr. Shelburne during his years of service as Superintendent of Schools for Lee County. Mr. Shelburne will retire from this post in the near future.

Prior to the presentation, in a short talk praising Mr. Shelburne's contribution to the school system of Lee County, Rhea Rasnic, chairman of the School Board, declared that, "He has dedicated his life to the education of the young of Lee County." Professor Beeler was lavish in his praise of Mr. Shelburne's accomplishments over the years as he presented the Silver Service Members of the School Board were present for the occasion along with Mr. Shelburne's successor, John Richmond, and Carson Robinette, who will succeed Richmond as Director of Instruction for Lee County.

During the meeting, new officers were elected to head the Teachers association for the coming year.

They are: J. C. Wolfe, principal of Ewing Elementary School, president; Miss Margaret Rasnic, Pennington High School, vice-president and Henrietta Logan, Pennington Elementary School, secy.-treas.

Silas Johnson, outgoing president, presided at the meeting.

TOWN TALK

About This, That and The Other
By Mrs. Etta Green

ETHICS

When questions sad beset
the mind
On what is false and what
is true
I find that work at least
is real - -
It's good to have a job
to do.

The Cheerful Cherub.

Just now women folk are busy working and discussing with each other their problems of spring housecleaning

Despite the labor and expense attached to it, this is really an enjoyable phase of the new spring season, when, after the winter's sameness we begin to clean up, brighten up and freshen up our homes anew; move the furniture in a different position - - you know that's a woman's weakness - - things just must not remain in the same place all the time.

Maybe Grandma Can Help

Maybe Grandma can give us some tips at least on wash day. Following is one of her "receets" taken from The 65' Magazine and written by Nadine Coleman.

1. Bild fire in back yard to heat kittle of rain water.
2. Set tubs so smoke wont blow in eyes if the wind is peart.
3. Shave one hole cake of sope in bilin water.
4. Sort things. Make 3 piles, one pile white, one pile cullerd, one pile work briches and rags.
5. Stir flour in cold water to smooth then thin down with bilin water.
6. Rub dirty spots on board,

Continued On Page 8

Reminders!

Pennington Gap Womans Club meets Monday!

Post 33 meets Monday!

WOW meets Tuesday!

Pennington Gap Civitans meet next Thursday!

IOOF Subordinate meets Friday!

Jonesville Lions meet Tuesday!

Jonesville Legion Auxiliary meets Tuesday!

Good Farming News

By Joe P. Lyle, County Agent

Farmers who signed contracts in February to grow sweet pepper for Moody Dunbar, Limestone, Tenn., can expect their plants next week

A letter from Yewell Dunbar, who made the contacts here in Lee County, states that they will be getting some plants this week for the Tennessee area They expect to bring some to Lee County sometime during the week of May 15. He has cards addressed to mail to farmers who will be receiving the plants The cards will be mailed four or five days before he expects to deliver the plants He will give delivery points and time the plants will arrive for distribution.

Farmers who expect to get plants should have their ground ready so if it should start raining they could still get their plants set.

Fifty-five farmers signed contracts to grow 63 acres of Bell peppers as a result of the meeting in Jonesville. Several farmers from the western part of Lee County attended a meeting held at Tazewell, Tennessee and signed contracts there.

Local Man Films Personal Appeal For Powers

A personal appeal, on film, from Oliver Powers, of Norton, to Premier Khrushchev of Russia, for the life of his son, Francis Powers, the American flyer who was shot down over Russia last week, has been made by Virgil Q. Wacks of Pennington Gap

According to Wacks, the request for the sound-On-film movie was requested by a spokesman from Vice president Richard Nixons office and Telenews, a news gathering agency

The film was made in Powers shoe shop, which is located in Norton. Powers, a former coal miner, made the appeal from one former coal miner To another Khrushchev was a coal miner in earlier life.

The film was shown on television last Tuesday morning. Copies of the film, Wacks said, have already been flown to Europe, where every effort will be made for Khrushchev to see it. This effort will be made by the State Department as well as news agencies, he said.

In order to get the film to Washington, a commercial plane's take-off was delayed at Tri-Cities until complete arrangements made and instructions were received, he said.

Pennington Gap PTA Installs Officers

New officers were installed for the Pennington Elementary Parent Teachers Association last Tuesday evening.

They are James Nipper, president; F. K. Geisler, vice-president, Mrs. John Rhea, Treasurer, Mrs Eugene Culbertson secretary; Mrs. Sam Davis, Jr., program chairman.

Following the installation of officers plans were discussed for the coming year.

Mr. and Mrs. Sam Davis, Jr. were appointed to represent the Pennington group on the County-wide PTA organization.

Dillard Graham, out-going president, installed the new officers and presided at the meeting.

Rasnic's Store Burglarized Last Night

Thieves forced their way in a back door of Rhea Rasnic's Store at Stickleyville, last night and took most of the shoes, guns and pistol, rifle and shot gun shells and hams. The only cash taken was a few pennies left in the open cash register.

Rasnic said in a phone conversation this morning that, "I am going out of business." He has been a merchant for the past 22 years. "I do not intend to stay with a business day and night," he said.

He said that the thieves poured out sacks of seeds and used the sacks to carrry away the merchandise. One sack of womens clothing was apparently overlooked in the rush.

Those involved in the break-in apparently wore gloves, he said, because the law enforcement officers were unable to detect finger prints.

Rasnic explained that he was still checking to see what other items were possibly missing. A general store such as this carries literally hundreds of items in stock.

The Sheriff, his deputies and the Commonwealth Attorney were still checking for clues and gathering information that would be of use in the hunt for the guilty parties

Town Cemetery Now Ready for Decoration

Each passing year brings deeper meaning to Memorial Day, May 30. Each year brings additional deaths and new graves to decorate.

This year Town Cemetery, located northeast of Pennington Gap, will be of special concern, for decoration at this cemetery has been hindered for the past several years, due to the overabundance of undergrowth that has covered the area.

It is different now. The cemetery has just undergone a complete clearing and cleaning. In addition to the surplus growth, old rubbish of every kind that has collected in and about the cemetery has been hauled away.

L. F. Williams, who has supervised the job, says some of the graves have sunken a little and some of the monuments fallen down When this is corrected, Mr. Williams says, the cemetery can be placed on the well-kept list.

Rose Hill Church To Begin Revival

A revival will get underway at the Rose Hill Church of Christ, Rose Hill, on Monday May 16, at 7 30 p m.

Evangelist for the services will be Eugene Crawley, Shelbyville, Tenn.

The public is cordially invited to attend. The revival will continue through Sunday, May 22.

Dryden ME Church To Observe Rural Life Sunday

Rural Life Sunday the 5th Sunday following Easter, will be observed May 15 at the 11 00 o'clock service in the Dryden Methodist Church, Pastor E H. Insko announces The observance will be in connection with Soil Conservation Week.

Rev. Insko will speak on "The Spiritual Realities of Rural Life."

There will also be others taking part on the program.

This observance has been scheduled one week in advance of the set date, in order that it will not conflict with graduation exercises at Dryden High School.

To Judge National Piano Auditions

JOHN L. POND, JR.

John L. Pond, Jr, of Norfolk Va, will judge the National Piano Auditions for the pupils of this area, June 2 through the 6th, at the Pennington Gap First Methodist Church

Mr. Pond began his musical studies at the age of four. He attended William and Mary College and is a graduate of Shenandoah College and Shenandoah Conservatory of Music, where he studied piano with Jack V. Tait. He holds the Collegiate Professional Certificate issued by the State of Virginia. Mr Pond is a faculty member of the Pond School of Music, which was established at Norfolk, Va., in 1913 by a member of his family.

Approximately 50,000 participated in the National Piano Auditions last year.

LEGION AUXILIARY TO SPONSOR CHICKEN DINNER

Legion Auxiliary Unit 33 will ponsor a Chicken Dinner Sunday, May 15, from 12:00 to 2:00 p. m, at the High School Cafeteria.

Advance tickets are now being sold by Auxiliary members. Adults $1.00; children, 50c.

OUT ON A LIMB

On page ten is to be found a new feature, entitled, "Out on A Limb" by Mrs. Ada Grace Catron This new feature will deal with the records of early families, taken from the Court records of Lee County. Comments or suggestions concerning this feature should be directed to Mrs. Catron, Pennington Gap.

King and Queen of Junior - Senior Prom

Pictured above, seated, Corbett Shoemaker and Glenda Johnston, Reigning King and Queen of the Pennington High Junior - Senior Prom, held last Friday evening in the High School Gymnasium. Standing, Wanda Vanoy and Royce Culbertson, selected as runners-up for this honor.

This colorful affair was well attended by the members of the Junior and Senior classes and their guests.

During the intermission, entertainment was provided by members of both classes.

Music for the dance was by Tyler Green's Orchestra.

School Board Members To Be Appointed

Members of the county school board for the White Shoals and Rocky Station districts will be appointed by the Trustee Electoral Board, when it meets at the office of the Supperintendent of Schools, on May 26, according to an announcement by S. J. Shelburne, Superintendent of Schools.

Currently serving in these positions are Rhea Rasnic, chairman and member, from the Rocky Station District and John H. Brooks, member, from White Shoals District. Other members of the school board are: L. D. Fugate, Rose Hill District; Bill W. Jessee, Yokum Station and L. A. Maness, Jonesville.

Rasnic's and Brook's terms expire on this date.

Members of the Trustee Electoral Board, who make appointments to the school board are C. C. Newman, St. Charles, Dr T. S. Ely, Jonesville and J. N. Hamblen, Flatwoods Community.

State Com'der To Visit Legion Post 33 Monday

Phil A. Whilhite, State Commander of the American Legion of Virginia will be special guest of Post 33 at the Legion Cabin near Pennington Gap Monday night May 16.

Commander Wilhite informed Commander Virgil Q. Wacks by telephone last Wednesday of his special trip to Pennington Gap, along with comments on the current progress of the Post, especially stressing the record membership obtained this year.

Auxiliary members of Post 33 will also attend as guests. Refreshments will be served.

Officers of the Appalachia Post also informed Wacks they would attend Monday night to meet Mr. Wilhite and help with plans for the forthcoming District Convention.

Police Car Radio Purchase OK'd By Town Council

The purchase of a two - way radio for the Town of Pennington Gap Police car was approved by the Town Council last Tuesday night.

The radio will be tuned to the same frequency as the Sheriff's Department radio.

Approved for purchase was a 50-watt, all transistor model, one of the most up-to-date models on the market that will be inexpensive to maintain.

The total cost of the radio will be $871.10. A fee of $6.50 per month will be charged for maintenance.

The order will be placed this week. The radio is expected to be installed in the Police car within five to six weeks.

At the same meeting representatives of the Pennington Gap Woman's Club, Mrs. Harold Quinley, president, Mrs. Border Graham and Mrs. Jesse Buck requested that the Town of Pennington Gap take over the

(Continued On Page 8)

REVIVAL TO BEGIN AT BELCHER'S CHAPEL

A series of revival services will begin at Belcher's Chapel Church, Sunday, May 15, Rev. Caleb King, pastor announces. Rev. Paul Harry Miller will bring the messages each evening at 7.30 o'clock

The church is located in Poor Valley.

DEATHS—

(See Page Five)

William Muncy, Jonesville.
Ed Johnson, Jonesville.
Kathy McKinney, Noblesville, Ind.
J. C. Marcum, Rose Hill.
Thomas Flanary, Fresno, Cal.
Billy Haynes, Jonesville
Callie Hart, Blackwater.
Rosie Arrington, Clarksburg, Md.
Mrs. Hattie Garrett, Jopesville.
Cowan Bishop, Harlan, Ky.

Jennings Nominated For Fourth Term

Nelson District Democrat Pat Jennings was nominated last Saturday to seek a fourth term in Congress and immediately declared there will be two major issues in the campaign.

"My record" and "Democrats versus Republicans."

Nomination of the man from Marion came by acclamation as some 600 Democrats held one of the shortest conventions on record in the new Abingdon High School auditorium.

The convention was less than four hours long.

In accepting nomination for the fourth time—Jennings said the campaign will have "many significant issues."

"Undoubtedly one of them will be my record in the current and the two preceding Congresses. This is right. I'm proud of my record and intend to run on it for re-election."

Opposed By Sheffey

Jennings is opposed in the campaign by Washington County's young Commonwealth's Attorney, E. Summers (Bud) Sheffey, who already has launched a speaking tour among Republicans of the district

Turning to "one other paramount issue in the campaign—Democrats versus Republicans,' Jennings noted "charges and statements" made by Republicans "regarding the alleged misuse of the absentee ballot."

Referring to a resolution adopted by Republicans at their convention, Jennings said "a mandate has been placed on me to disavow the illegal use of the mail ballot."

Then Jennings declared, "It is not my intention today to make any defense of my honesty. The people of this District know me and know that I do not condone any illegal action in any elect-

(Continued On Page 8)

Opposition To Annexation To Be Heard Today

The Town of Pennington Gap's petition to annex some 500 additional acres of land surrounding the present corporate limits was heard yesterday in Jonesville, before a three Judge Court.

Testimony was heard pointing out that the annexation of additional land was necessary (1) For orderly and systematic growth. (2) Previous annexations proceedings in 1923 and 1930 are unconstitutional, according to the Attorney General. (3) Proposed area is largely dependent for further improvements and facilities on the town. (4) The Town of Pennington Gap has already installed considerable facilities in this area, including water lines

This morning, those who oppose the annexation are scheduled to testify

Final decision on the question will be reached by the three judges, E T Carter, resident Judge, Vincent L Sexton, Jr, Tazewell and William F. Moffett, Staunton

First Typhoid Case Noted

Dr. J. N. Rose, Medical Director of the Lee County Health Department, states that the first Typhoid case of the season has been reported from the Wildcat section.

On Monday, May 9, at 9 00 a m, a Typhoid Clinic was held at the Jasper School in Jasper. The clinic was open to all persons two years of age or older There was no charge for the immunizations. Approximately 286 people went through the clinic, and were given one Typhoid immunization.

A series of three immunizations given at an interval of not more than a month are necessary for protection against Typhoid Fever. Dr. Rose states there will be two follow-up clinics held at the Jasper School on May 23 and May 30.

Baptismal Service To Be Held At Woodway May 22

Rev. E. H Insko and Rev W H. Creech, pastors respectively of Dryden and Woodway Circuits, announce a joint Baptismal Service to be held Sunday afternoon, May 22, at 2 30 o'clock.

The baptizing will be in Powell River, on the Woodway road, just below Green Hill Church

Candidates for baptism are from these two charges.

Lee Garden Club Installs New Officers

The dining room of Pennington Gap Motel was the scene of the May meeting, Lee County Garden Club held Wednesday afternoon, May 4. Hostesses were Mrs Dan Gabriel, Mrs. J M Smith, Mrs M. H. Robbins, Mrs Margaret Robbins.

The meeting was called to order by the President, Mrs. John W Laningham. This was her last meeting as President of the Garden Club Mrs Tom B Fugate presented the devotional with a scripture reading and a beautiful tribute to a spring garden. She quoted a verse from Bromfield "The kiss of the sun for Pardon; The song of the birds for mirth: We are nearer God's heart in a garden Than anywhere else on earth."

Mrs. C. R Barnes, chairman of the Bird Committee, reported on the proposed sanctuary

(Continued on page eight)

GARDEN CLUB OFFICERS—Pictured above, following the installation of new officers last Friday, for the Lee County Garden Club for the coming year are, left to right, front row: Mrs. V. M. Pence, member executive board; Mrs. John Gibson, president; Mrs. John Laningham, past-president; Mrs. A. J. Stacy, vice-president. Back row: Mrs. Tom Fugate, parliamentarian; Mrs. Edgar Bacon, treasurer; Mrs. Curtis Flanary, secretary; Mrs. Daniel Gabriel, vice-president; Mrs. L. T. Stewart, custodian. Not present when picture was made, Mrs. Newman Muncy, corresponding secretary; Mrs. Karl Harris, historian; Mrs. Ray Fugate and Mrs. John Richmond, members of the executive board.

..NOTICE TO THE PUBLIC..

NOTICE IS HEREBY GIVEN that pursuant to Sections 29-125, 9-6.4 and 9-6.6 of the Code of Virginia, the Commission of Game and Inland Fisheries meeting at Richmond, Virginia, April 7, 1960 ordered the proposed rule and will hold a Public Hearing for the purpose of adopting this proposed rule at Room 100, 7 North Second Street, Richmond, Virginia, 9:30 A. M., Tuesday, May 24, 1960. Copies of said proposed rule have been filed with the Division of Statutory Research and Drafting.

BOATING SAFETY ACT REGULATIONS:

a. MOTORBOAT NUMBERING PATTERN

(1) The motorboat number assigned shall consist of the symbol "VA" identifying the State followed by not more than four arabic numerals and two capital letters, in sequence, separated by a hyphen or equivalent space in accordance with the serials numerically and alphabetically. As example: "VA-1-A" or "VA-1234-BB".

(2) Since the letters "I", "O" and "Q" may be mistaken for arabic numerals, all letter sequences using "I", "O" and "Q" shall be omitted.

b. DISPLAY OF MOTORBOAT NUMBERS

The numbers shall be painted on or attached to each side of the forward half of the vessel to which issued in such a position as to provide clear legibility for identification. The numbers shall read from left to right and shall be in block characters of good proportion not less than 3 inches in height. The numbers shall be of a color which will contrast with the color of the background and so maintained as to be clearly visible and legible; i.e., dark numbers on a light background or light numbers on a dark background.

c. APPLICATION FOR CERTIFICATE OF NUMBER

The application for certificate of number shall contain the following information: name, address, citizenship and year of birth of owner, county or city where boat is principally kept, present number on boat (if any), hull material (wood, steel, aluminum, plastic, other), type of propulsion (outboard, inboard, other), type of fuel (gas, diesel, other), make and year built (if known), length overall, statement as to use (pleasure, livery, dealer, manufacturer, commercial passenger, commercial fishing, commercial other), a statement of ownership by applicant and signature of owner.

d. INFORMATION SHOWN ON CERTIFICATE OF NUMBER

The certificate of number shall show the following: name and address of owner, number issued, make, hull material, type of propulsion, length overall, use, expiration date and signature of owner.

e. REPORTING OF BOATING ACCIDENTS

The operator (s) of any boat (s) involved in a collision, accident or other casualty resulting in death or disappearance of any person or any injury causing incapacity for a period in excess of 72 hours, or damage to property in excess of one hundred dollars ($100.00) shall, within 10 days, after such collision, accident or other casualty, file in writing with the Commission a full description of the accident including the following (1) The number and-or name of vessel (s) involved (2) The locality where the accident occurred. (3) The time and date when the accident occurred. (4) Weather and water conditions at time of accident. (5) The name, address, age and boat operating experience of the operator of the reporting vessel. (6) The names and addresses of operators of other vessels involved. (7) The names and addesses of the owners of vessels or property involved. (8) The names and addresses of any person or persons injured or killed. (9) The nature and extent of injury to any person or persons. (10) A description of damage to property (including vessels) and estimated cost of repairs. (11) A description of the accident (including opinions as to the cause). (12) The length, propulsion, horsepower, fuel and construction of the reporting vessel (13) Names and addresses of known witnesses.

f. NOTIFICATION OF TRANSFER OF OWNERSHIP

Whenever a motorboat for which there exists a certificate of number changes ownership, the seller shall report such transfer to the Commission on form provided, accompanied by that existing certificate of number

g. APPLICATION FOR DUPLICATE CERTIFICATE OF NUMBER

In the event of loss, a duplicate certificate of number may be applied for on form provided accompanied by fee of fifty cents. Not more than one certificate for a motorboat number may be in existence at any time

h. BOATING SAFETY EQUIPMENT

The Federal regulations applicable to boating safety equipment required to be carried in or on motorboats (as defined in the Motorboat Act of 1940 54 Stat 166 as amended 46 U. S. C., Section 526) operating on the navigable waters of the United States is set forth in Part 25 of the Code of Federal Regulations and in [illegible] Federal Register supplements thereto are hereby adopted by the Commission as its regulations. Any additions to amendments of or other changes in such regulations are adopted as of their effective dates in order that federal and state laws and regulations governing motorboats be in the greatest harmony possible

COMMISSION OF GAME AND INLAND FISHERIES. Beverley W. Stras, Jr. Chairman

NOTICE TO THE PUBLIC

NOTICE IS HEREBY GIVEN that pursuant to Sections 29-125, 9-6.4 and 9-6.6 of the Code of Virginia, the Commission of Game and Inland Fisheries meeting at Richmond Virginia April 8, 1960 ordered the proposed change in its rules and will hold a Public Hearing for the purpose of adopting this proposed rule at Room 100, 7 North Second Street Richmond Virginia, 9:30 A. M., Tuesday May 24, 1960 Copies of said proposed rule have been filed with the Division of Statutory Research and Drafting

That Regulation No 35 governing special permits for trapping beaver be rescinded

COMMISSION OF GAME AND INLAND FISHERIES. Beverley W. Stras, Jr., Chairman.

GUILD MEETS WITH MRS. LEE

The Wesleyan Service Guild held its regular meeting May 2, with Mrs. George Lee. Miss Thelma Campbell was co-hostess.

Out of town guests attending the meeting were. Miss Sara Quillen from Gate City, the conference Guild Sec.; Mrs. Sam Neeley, Jr from Norton, the District Sec. of the Wesleyan Service Guild and Miss Edith Cherry from Norton.

Fifteen Guild members were present.

Dr. and Mrs. Henry Kinser and Allen visited Sunday with W. D. Corvin and Phyllis Neal in Tazewell, Virginia.

Mr. and Mrs. E. H. Elliott and Peggy Cox were in Johnson City Thursday attending a Frigidaire Meeting and luncheon at the John Sevier Hotel.

Hughes Jewelry
Next Door to Bus Station
EVERETTE E. HUGHES
Owner and Repairman
Pennington Gap, Va.

PRECISION PRESCRIPTION SERVICE
REVLON - DOROTHY PERKINS - COTY,
EVENING IN PARIS COSMETICS
COMPLETE FOUNTAIN SERVICE
COMPLETE LINE OF VITAMINS
Shop and Save
FUGATE DRUG
PENNINGTON GAP, VA.

RICHARD'S
CATAWBA WINE
90¢ At ABC Stores
RICHARD'S WINE CELLARS, INC.
Petersburg Virginia

Dr. A. G. Barton
and
Dr. R. D. Barton
OPTOMETRISTS
EYES EXAMINED
GLASSES FITTED
Closed Saturday Afternoons
Phone 174
Middlesboro, Ky.

If It's
MAYTAG
That needs Repairing Let Us Do It In Our Store . . .
17 Years of "Knowhow"
Home Appliance
COMPANY
Phone 173, Pennington Gap

"Southwest Virginia's Finest"
LEE THEATRE
Pennington Gap, Virginia
WEEK DAYS 6:45 p. m. - SAT. 12 NOON CONTINUOUS
SUNDAY 1:15 - 3:45 and 7:00 p.m.
ON SUNDAY NIGHT A SHOW AND ½
Sun., Mon., Tues., May 15, 16, 17
Frank Sinatra — Gina Lollobrigyda
"NEVER SO FEW"
News — Drage Along Droopy
Wed. and Thurs., May 18, 19
Clark Gable — Carroll Baker — Lilli Palmer
"BUT NOT FOR ME"
Tex Granger No. 4 — Mike The Masquer
Fri. and Sat., May 20, 21
Vincent Price — Agnes Moorehead
"THE BAT"
All Star Cast
"BLOOD OF DRACULA"
Bringing Up Mothers

Special Special Special
NEW NEW NEW NEW

get HONEST-TO-COFFEE FLAVOR
with new Instant JFG
New in every way. New blend! New package! Big new 10 oz. size! And a new honest-to-coffee flavor locked in every spoonful of new instant JFG.
SAVE! SAVE! SAVE!
Introductory Offer
25c off regular price of big 10 oz. size
15c off regular price of standard 6 oz. size
Limited stock! Limited time!

Air Conditioning—temperatures made to order—for all weather comfort. See The Dinah Shore Chevy Show in color Sundays NBC TV—the Pat Boone Chevy Showroom weekly ABC TV
FIRST CHOICE OF THE CHEVY

The Impala Convertible with Body by Fisher!
Why shouldn't you be driving America's first-choice car right now? You couldn't do better by your family—or your family budget—than to pick out one of Chevy's 18 FRESH-MINTED MODELS, load up its VACATION-SIZED TRUNK and take off on one of those springtime trips Chevy so dearly loves. Once you're whisking along the highway, cushioned by FULL COIL SPRINGS at all four wheels, you'll have your own smooth-running account of why Chevy's '60's best seller. And right now when beautiful buys are in full bloom at your dealer's!
CHEVROLET
for economical transportation
Save—right now—during the Spring Fever Selling Spree at your local authorized Chevrolet dealer's
JESSEE CHEVROLET SALES COMPANY, INC.
Phone 55 — Dealer License No. 205 — Pennington Gap

"DE-MAC"
DO I SMELL PIZZA-BURGERS
Yes - - -
Also Sandwiches, Soups & Seafoods
MUTT & JEFF
DRIVE IN
East Pennington

You are safe at home . . .
with an ELECTRIC water heater
SPECIAL — Install a new approved off-peak electric water heater and get $20.00 for additional wiring needed. This offer good through June 30, 1960 to customers served by us. See your dealer or our office for full details.
WIRING $20 OFFER

Only an electric water heater gives you flameless, fumeless safety. It's as safe and clean as an electric light bulb. There is nothing to light—nothing to go out. Heating elements are safely inside the heater. No flames . . . no fumes . . . no hot surfaces. Children and grownups alike are safe at home with an electric water heater.
Faster recovery with our new high-wattage elements gives you all the hot water you want, around the clock, plus the cleanest, safest, most trouble-free service. And with our special low rate, your Electric water heater operates for pennies a day.
OLD DOMINION POWER COMPANY

ST. CHARLES

FOR THE WEEK OF MAY 5

A girl is a woman when she stops looking for an ideal man and starts looking around for a husband.

Girls we love for what they are; young men for what they promise to be.

Weekly Quotes.

Come Sunday May 8 all mothers thru out the nation will be honored and justly so for mothers are the greatest institutes since time began, this being my own column I'd like very much to send across the way a special greeting to my own beloved mother, Mrs. Mary Jane Gibbs at Athens, Ohio, who has always been an inspiration to me, and prejudice I may be perhaps she deserves the mother of all times award. Never failing in her desire to help others, her zest for living, and always when called upon her generosity reaches far and wide, to me and to many friends, she's the greatest, so Happy Mother's Day Mom

Mrs. J. B. Wylie enjoyed a visit last Friday from her son and daughter-in-law, the Marion Kenneth Wylies of Charlestown, West Va.

Marion, manager of a sewing machine concern at Charlestown had won an all expense paid 5 day vacation trip to Miami, Fla. Marion had won previously trips to New York, Bermuda and other places. The Wylies visited briefly with the Edd Gilberts at Coeburn and Mr and Mrs. J. B. Wylie here before leaving for their vacation in Fla. Mrs. Edd Gilbert will enjoy the visit of young Kenneth Dale, 3-year-old son of the Wylies while they are away.

The YWA's held their business meeting at the First Baptist Church, April 25. Subject of program was "Lift Up Your Eyes"' The closing theme song was "O Zion Haste." There were 10 persons present for the meeting.

Those attending the District Homecoming for all churches of God in the Appalachia Dist. at Norton Sunday was: Rev. and Mrs. E. C. St. John and children, Mrs Gladys Skiles, Mr. and Mrs. Fred Tomlinson, Janie and Susie.

Mrs. Della Patrick, well known Evangelist of Roanoke Rapids, North Carolina, will begin a series of revival services beginning May 3 thru the 18 at the Church of God, St. Charles. Everyone is invited to attend.

Those enjoying a dinner party at Shelburnes one night last wk. was Mr and Mrs. Richard Mercer, Mr. and Mrs. Doyle Pease, Mrs. Barbara Ashburn, Mrs. Michael Howard, Miss Linda Hall, Jack Turner, Neal Eagle and Don Cooper.

Mrs. J B. Wylie and daughter Barbara were in Harlan Fri. on business.

Mr. and Mrs. Charles Stapleton and sons of Cincinnati wk. ended here with Charles parents, Mr. and Mrs. Charlie Stapleton.

Michael Pease, young son of Mr. and Mrs. Doyle Pease of Knoxville celebrated his 3 birthday with a special dinner at the home of grandparents, Mr. and Mrs. O. M. Hall at St. Charles.

Immediate members attended.

Stephen Phillip Adams will celebrate his 5 birthday May 7, a party is planned.

Recently visiting with Mr. and Mrs. Elmer Rigsby was Mr. and Mrs. Michael Howard (Betty Fay) and daughter of Washington, D. C. Additional guests were Mr. and Mrs. Junior Rigsby and daughter of Kingsport.

It's always nice to run into old friends and what better place to run into them than at the super market. That I did Sat. it was great fun talking of old times with Claude and Emma Stewart of Baltimore, Md. The Stewarts were here on a visit with Claude's mother, Mrs Clarence Stewart at Dryden.

Mrs. Jerry Huff and Mrs. Pearl Davidson left last week for Richmond, Ind., where their sister, Mrs. Elmer Burkhart is seriously ill.

Mr. and Mrs. Joe Wolfe, Jr. of Big Stone Gap visited Sun. with Mr. and Mrs. Roy Corbin and family.

Mrs. George Willis is expecting a nice gift for the forth coming holiday She has just received word her son Bill of Fresno, Calif. will arrive in Bristol next weekend. Bill will spend some time visiting his wife's sister, Nell (now married) who lives in Kingsport and on to Bonny Blue for a few days visit with Mr and Mrs George Willis

The St. Charles Seniors accompanied by Ralph Turner and Miss Meda Parsons left Sunday morning in chartered buses for Washington, D. C., Richmond Williamsburg and the surrounding territories of interest. There were 20 seniors, who planned all year for this glorious event They plan to be gone for 1 wk

The Senior Play, which took place in the St Charles High School auditorium last week was highly acclaimed as most entertaining and lively The play directed by Miss Meda Parsons was entitled 'Aunt Susie Shoots the Works The cast included Patricia Rodgers as Aunt Susie Stowe Nancy Hilton, Joy Herbert, Betty Taylor, Scarlett Deane, Sue Richardson, Laura Dawson Linda Hall, Madame Zola; Betty Turner, Mrs Edward Dunning, Patsy Whited, Portia Lark, Larry Kirk, Omar Graves, Walter Rutherford, Rastus Johnson, Larry Stapleton, Johnny Rodgers, Jerry Hale Slick Conway.

The St. Charles Parent Teachers Association meets Monday night for the final meeting and most important of the year. Officers will be nominated to serve for the ensuing year, also a date set for the annual athletic banquet to be held some time in May for all participants in the field of sports.

Mr. and Mrs. Adams was informed last week of the near tragedy of their 3-year old grandson Jacky's accident. Jacky and an older brother Mark were playing with a lawn mower. Jackie it seems examining the mower closely stuck his hand too near the blade thus severing two of his fingers on his right hand. Mrs. Overstreet summoning Jacky's father rushed him to a hospital where the bone specialist thought one finger could be saved. Mrs. Overstreet was treated for shock also.

CAMP GROUND

Mr. and Mrs. Quinton Johnson of Ind. are home for the weekend.

Mesdames Eva Wynn and Ann Meiman visited Will Muncy and Mr. and Mrs. Henry Livesay Monday. Mr. Muncy continues ill at the home of Mr. and Mrs. Livesay.

Mr. and Mrs. Eli Grace were weekend guests of Mr. [redacted] Mrs. R. P. Andes.

DR. W. L. WHIPPLE
Optometrist
Professional Building
Pennington Gap, Va.
Phone 411
— EYES EXAMINED —
— GLASSES FITTED —
HOURS: 9:00 to 4:00
Evenings by Appointment
Closed Wednesdays

GET IT AT
LEE'S
YOUR DRUGGIST FOR 54 YEARS
Middlesboro, Kentucky Phone 31

For The Best In
Cut Flowers
Potted Plants
CALL
NORTON
FLORAL
Pennington Gap, Va.
Phone No. 641

PAINT SALE
Save 81¢ a Quart
PORCH-FLOOR ENAMEL
Regular Price $2.00 a Quart
Top quality Davis Porch-Floor Enamel for inside or outside use. Withstands traffic wear on any walking surface. Ideal for outdoor furniture, work benches, pipes, and many other uses. Use on wood, metal, linoleum, or concrete. Provides smooth tile-like finish. Choice of 12 new colors.
$1.19 QUART
Buy as many quarts as you need at this low sale price.
LEE WALLPAPER & PAINT COMPANY
Phone 368 Pennington Gap

ROGERS
HOME DECORATORS
Phone 396
Pennington Gap, Va.
● Floor Sanding
● Inlaid Linoleum
● Vinyl and Cork Tile
● Wallpaper — Paint
● Rubber and Asphalt Tile
● Ceramic and Plastic Tile
"We Install or Do-It-Yourself"

WANT ADS

See Other Classified Ads On Page Five

"We are accepting applications for a potential dealer in this area. Sewing Machine and—or Vacuum Cleaner experience helpful but not necessary. Annual income up to $15,000 Small investment required. Write, giving your business experience and we will contact you for an interview and furnish details Singer Sewing Machine Company, 9 West Central Parkway, Cincinnati 2, Ohio. Attention P. R. Gannaway, Supervisor."
Adv. No 18-4t

IN JUST 15 MINUTES IF YOU HAVE TO SCRATCH YOUR ITCH—Your 48c back at any drug store. Apply ITCH-ME-NOT. Itch and burning disappear! Use instant-drying ITCH-ME-NOT day or night for eczema, ringworm, insect bites, foot itch, other surface rashes. TODAY at PENNINGTON PHARMACY
Adv No. 18-3t

FOR ATHLETE'S FOOT USE KERATOLYTIC ACTION Because it sloughs off the infected skin Then watch fresh, healthy skin replace it. Get instant-drying T-4-L liquid, a keratolytic, at any drug store. If not delighted in 3 DAYS, your 48c back Use T-4-L FOOT POWDER too— gives antiseptic, soothing protection NOW at PENNINGTON PHARMACY
Adv No 18-3t

FOR SALE, Gibson Air Conditioner One HP Practically new Call Mrs Sylvia Kelly, No 11, Pennington Gap, between 9 00 a m and 2 00 p m
Adv. 18-2t

WANTED Man for profitable Rawleigh business in Lee County Good living at start. Write Rawleigh's Dept VAE-520-101 Richmond, Va.
Adv. 18-4t-pd.

CARLOAD PAINT SALE—33 colors and white, $1 98 gallon, flower pots 10c up; rugs 50c up, $6 95 chenille bed spreads, two for $5 00; fiberglass casting rod 99c; Bargain Sale on glass, pottery, dishes and tools. Factory Outlet, at Big Stone Gap on Pennington Highway. Open on Sundays.
Adv. 18-4t

FOR SALE—New 15 ft. Arkansas Traveler fiberglass boat with 1960-40 HP. Johnson Motor, Complete with all controls Ready to Ride List price $1742 Save $242. Now only $1500 Creech Tire and Supply, Pennington Gap, Phone, 177 or 178
Adv 18-TF

EASTERN VENETIAN BLINDS, with plastic tape and nylon cord Sizes 24 in. thru 36 in. Priced at $4.25. Hartley Furn Co., Pennington Gap, Tel No 246
Adv. 18-2t

NOTICE

TOWN REGISTRATION

The Town Registrar will be at Lee Insurance Agency office, Jonesville, for the purpose of town registration

Those who have not previously registered must do so by May 14, in order to be eligible to vote in the coming town election.

Mrs Nelson Cridlin
Town Registrar, Jonesville, Va
Adv 18-2t

ANNIVERSARY SPECIAL on Mattresses. Reg $69 50 for only $39 95. As advertised on WJHL-TV by Johnson City Spring and Bedding Co Hartley Furn. Co., Pennington Gap, phone 246
Adv. 18-3t

PRE-SEASON SPECIAL SALE on 20 in., 2 speed window fans. Safety guard on both sides. Now $29.95. Hartley Furn. Co., Pennington Gap, phone 246
Adv. 18-3t

WANTED — A Good Farm in Lee County. Write Box 141, Harrogate, Tenn
Adv. 16-6t-pd

Order of Publication

VIRGINIA: In the Clerk's Office of the Circuit Court of Lee County, the 22 day of April, 1960.

Hollis Gene Daugherty, Complainant

VS. IN CHANCERY

Patsy Combs Daugherty, 2360 Rand Avenue, Dayton 39, Ohio, Defendant

The object of this suit is to obtain a divorce A MENSA ET THORO on the grounds of desertion.

An affidavit has been made and filed (that the defendant is not a resident of this State), it is ordered that she appear before this court within ten days after due publication of this order and protect her interests herein

An Extract-Teste Riley W Shanks, p q, Pennington Gap, Va.

Arthur T. Burchette, Clerk
By Nanetta Ely Cridlin, Deputy Clerk
Adv No. 17-4t

FOR SALE Several Registered Hereford Bulls Stuckley & Hyatt Flatwoods, Phone Jonesville, 159-J-4
Adv No 17-4t

FOR SALE 47 Chevrolet Pickup Truck. Only $100 Orville Kelly, Ben Hur, Call Jonesville Phone 170-J-2
Adv 17-3t

We Move A House Full In One Load and Save You Money
Sprinkle's Moving
Local and Long Distance
Phones 213-J or 632-J
Pennington Gap

SPECIAL REDUCTION NOW on all 6 00-16 and 6.70 15 B F Goodrich Rayon and Nylon Tires. Small down payment, Remainder on easy payment plan Texaco Service Center, Pennington Gap, Phone 740
Adv No 17-tf

ARE YOU BOTHERED with stomach ulcers, gas or digestive disturbances? If so try our special stomach medicine. Only $1.50 for 8 oz. bottle Fugate Drug, Pennington Gap, Phone No. 776.
Adv. No. 34-tf

FOR SALE — 16 ft. New Amana Freezer — Refrigerator Combination. Save $170 00 — 1960 model Creech Tire & Supply Co., Phones 177 - 178, Pennington Gap.
Adv. No. 12-TF

BULLDOZER FOR HIRE - Call or see Orville Kelly, Ben Hur, Phone Jonesville 170-J-2.
Adv. 16-TF

FISH BAIT — Minnows and Worms, Orville Kelly, Ben Hur, Call Jonesville Phone 170-J-2
Adv. 16-4t

Order of Publication

In the Clerk's Office of the Circuit Court of Lee County, the 15 day of April, 1960

Wheeler P. Allen, Jr., Complainant

VS. IN CHANCERY

Beulah Sue Fannon Allen, 2416½ Ft. Henry Drive, Kingsport, Tennessee, Defendant

The object of this suit is to obtain a divorce A Vinculo Matrimonii from the defendant upon the grounds of desertion which has continued for more than one year

An affidavit has been made and filed that the defendant is not a resident of this State, it is ordered that she appear before this court within ten days after due publication of this order and protect her interests herein.

An Extract-Teste:
Edgar Bacon, p. q., Jonesville, Virginia.
Arthur T. Burchette, Clerk
By: Nanetta Ely Cridlin, D. C.
Adv. 16-4t

FOR SALE — New 1959 models, 1 - 10 ft. Westinghouse Freezer, chest type, 2 - 15 ft. Westinghouse Freezers, chest type; All at closeout prices of 10 per cent above cost Creech Tire & Supply Co, Phones 177 - 178, Pennington Gap
Adv. No 12-TF

FOR PORTRAITS, Copy work, Enlargements, Photostatic work, also quick Finish Work, it's Whipple's Studio in St. Charles. Special attention given to enlargements. Phone 3281.
Adv. No. 14-tf.

APARTMENT FOR RENT--3 rooms, bath, kitchen equipped with cabinets. Water furnished Call Ray Barron, Phone 18 or 468, Pennington Gap, Va.
Adv. No. 14-tf.

FOR SALE — New 1960 model Amana Freezer, 20 ft. upright $200 00 off list price. Creech Tire & Supply Co, Phones 177-178, Pennington Gap
Adv No. 12-TF

MONUMENTS - Buy Direct from our Wholesale Factory and Save up to 25 per cent. Easy Terms. Write for Free Catalog. Wholesale and Retail Monuments, 5 Tremont Place, Bristol, Tenn
Adv 14-TF

WANTED — Grover N Lawson would like a middle aged woman to baby sit and live in Washington, D. C. Private room and bath. White or colored. If interested call 227-W, Jonesville, Virginia
Adv 16-4t-pd

16 FT Norriscraft Fiberglass 1958 model Boat fully equipped with 50 H P. Johnson motor Complete with controls, ready to go. Listed new for over $2,000. Now only $1,000. Creech Tire & Supply Co., Phones 177-178, Pennington Gap. Easy payment terms
Adv. No. 12-TF

LOANS TO FARMERS and STOCKMEN

Farm mortgage and production loans. Repayment to fit your farm income. See Rufus R. Rollins, second and fourth Monday morning - Clerk's Office; Afternoon - Livestock Market, Jonesville, Virginia.

FARM CREDIT OFFICE
Write Box 35, Big Stone Gap, Va., Phone 285.
Adv. No. 34-TF

FOR SALE — New 1960 Westinghouse 52 gal. water heater, only $79.95 - save $40.00 Creech Tire and Supply Co., Phones 177 - 178, Pennington Gap.
Adv. No 12-TF

18 GOOD USED TV Sets to choose from, some with new picture tubes $50 to $100. Creech Tire & Supply Co., Phones 177-178, Pennington Gap.
Adv No. 12-TF

PURINA Livestock, Dairy and Poultry Feeds of all kinds. Free delivery service. Call Doyle Feed and Grain, Rose Hill. Phone Lee 4000, days; 2531 nights.
Adv No 39-TF

Order of Publication

VIRGINIA: In the Clerk's Office of the Circuit Court of Lee County, the 22 day of April, 1960

Muriel Arney Scott, Complainant

VS. IN CHANCERY

Oswald James Scott, 109 S. Torrence, Dayton, Ohio, Defendant

The object of this suit is to obtain a divorce A MENSA ET THORO on the grounds of desertion

An affidavit has been made and filed (that the defendant is not a residept of this State), it is ordered that he appear before this court within ten days after due publication of this order and protect his interests herein.

An Extract-Teste: Guy A. Kauffman, p. q., Pennington Gap, Va.

Arthur T. Burchette, Clerk
By: Nanetta Ely Cridlin, Deputy Clerk
Adv. No 17-4t

Rambler Sets New All-Time Sales Record!

Rambler Custom 4-Door Sedan—6 or V-8

OVER 47,000 SOLD IN APRIL

More people bought Ramblers in April than ever before in history. More people switched from other makes to Rambler. Here's why!

You get top quality at lowest price. Rattleproof Single-Unit* construction . . . exclusive Deep-Dip* rust-proofing . . . finest craftsmanship.

You get the widest choice of compact cars. 33 models, 17 station wagons.

You get proved economy. Proved by more than a million owners . . . proved in official economy runs.

Rambler resale value is proved tops. Your Rambler dealer can show you the proof. See him today.

*Pioneered by American Motors

Go to your Rambler Dealer's "Sales Spectacular"— Get a Spectacular Deal

America's Lowest-Priced Car
RAMBLER AMERICAN
2-Door Deluxe Sedan
$1795
Based on manufacturer's suggested factory delivered price at Kenosha Wisc. State and local taxes, if any optional equipment extra.

POE MOTORS
DEALER LICENSE NO. 3409
PHONE 471 EAST PENNINGTON GAP, VA.

The POWELL VALLEY NEWS

Published Every Thursday, at Pennington Gap, Virginia
— By The —
POWELL VALLEY PRINTING COMPANY

Entered at the Post Office at Pennington Gap, Virginia
As Mail Matter of the Second Class

George A. Lee ..... **Editor**
Mrs. B. F. (Sally) Mason ..... **Office Manager**
Harold Thompson ..... **Intertype Operator**

Advertising: Classified, 12c per line, minimum 60c (5 words to a line average). Display advertising rates on application.
Subscription: $2.50 a year in advance in Lee County; $3.50 a year in advance outside Lee County.

ST. CHARLES

It was a true celebration Sunday at the G. C. Bell home. It being Mothers Day, Mrs. Bell was honored with a visit from her son Wayne of Detroit, Mich. Wayne's father had reached his 66 birthday on Sunday, May 8 and Wayne himself had reached his birthday during the week of 21 years. Joining in this gay occasion was Wayne's fiancee, Miss Peggy Stewart, a dinner guest of the Bells on Sunday. All combined the Bell family had a most memorable day.

Mr and Mrs. Bob Ledford of Richmond, Va. were holiday guests of Mr. and Mrs. Fred Tomlinson. Returning to Richmond for a few weeks visit with the Ledfords was Miss Doris Tomlinson and Jane.

Mr. and Mrs Bob Bartley and son of Hellier, Ky. were Sunday guests of Mr and Mrs. Alvin Taylor and family.

Mr. and Mrs Charles Rodgers and daughters Saundra and Sharon of Pulaski were weekend guests of Mrs Sarah Rodgers and Edith.

Mr. and Mrs John Hendricks were supper guests Tuesday of Mr and Mrs. G. C Bell.

Mr and Mrs. Roy Jones and Mr. and Mrs. Herman Jones and son of Disney, Ky. were Sunday guests of Mr and Mrs Howard Elliott.

The Boy Scouts of St. Charles suffered a disappointment on their first camping out trip of the season. The boys accompanied by Scout Masters, Ray Mosley and Charles Copeland left Friday evening for Schaeffers Ford, but due to the intense rain Sat. were forced to cut their trip short and return home Saturday night. However the boys reported despite the rain and cool weather the venture was very much enjoyed.

Bill Willis, who flew in from Fresno, Calif. Saturday was met at the airport in Bristol by his parents, Mr. and Mrs George Willis. Bill plans to return to Bristol Thurs for brief visits with relatives before leaving for California.

Mr. and Mrs Martin Gilliam and daughter, Sharon of Knoxville, Tenn. were weekend guests of Martin's parents, Mr and Mrs Everett Gilliam.

Mr. and Mrs. Guy Gilliam and sons, Hunter and Mark of Bristol visited thru out the weekend with Mrs. Sarah Gilliam and other relatives.

Who's New - - -

Born April 27 to Mr. and Mrs Edward Anderson of Indianapolis, Ind., a 6 lb., 3 oz. son, Mark Lee. The Andersons are former residents of Rt 2, Pennington Gap.

Pictured above, back row, left to right: Vince Kelly, manager of Texaco Service Center, Pennington Gap, and Bill Snavely, Budget manager; front row, Jack Evans, Junior Stewart and Ray Edens, as they prepare for the Formal Opening of the B. F. Goodrich Budget Department on Friday and Saturday.

Manager Kelly extends a cordial invitation to the public to visit Texaco Service Center and participate in the many activities which are planned for these two days.

Mrs. Ross Stickley Hostess Major Geo. Gibson D. A. R.

On Saturday April 30, at 3 p.m. eighteen members and six guests of the Major George Gibson Chapter, Daughters of the American Revolution gathered in the lovely home of Mrs. Ross Stickley, Rose Hill for a very interesting and informative program. Mrs. J. Hubert Wheeler, the Regent, presided and Miss Mary Stickley was program chairman.

"For What Avail-If Freedom Fail," the slogan of the 69th Continental Congress of the National Society D.A.R., which convened recently in Washington, D. C., was very dramatically presented by Mrs. Howard Hamilton of Harrogate, Tenn. Quoting a few challenging thoughts to remember," We cannot rely on patriotism standing thru the years," she said, "For Liberty is not an heirloom to be handed down, but must be relived, revived and revitalized by each generation." She further added a quote from the Chaplain of the U. S. Senate, "Civilization can never be redeemed materially until it is redeemed spiritually."

Mrs Jack Inman of Middlesboro, chairman of National Defense, challenged each member to be more alert to the threats of communism in our midst, and to inform her self of the activities of the United Nations, as she brought a message from the State Chairman of National Defense Mrs. Julian Smith of Alexandria, Va., which emphasized the many times the D. A. R. has stood, in spite of opposition, for the things that protect our liberties and against the unamerican activities of those who would by subversive methods seek to destroy our freedom.

"One of our strongest lines of defense is Education", said Mrs Mae Hobbs, guest speaker of the afternoon. Mrs Hobbs made a very informative talk on what the D. A. R. is doing through her "Approved Schools".

Devotions were conducted by Miss Maggie Mae Rector, who spoke of the reasoning comfort and protection of God as illustrated by the beauty of each flower and tree and the love of friends.

The hostess Mrs Stickley was presently surprised by the presentation of a lovely birthday cake by the group as they sang "Happy Birthday to Nannie Lee." She then invited the guest into the dining room where dinner was served from the beautiful antique turn table. Her daughters, Miss Mary Stickley and Mrs. Rosebud Smiddy assisted her.

Guests present were Mrs. Mae Hobbs, Misses Suzanne Morgan, and Elizabeth Smiddy, Messrs. Harold Buck and Rowlett and Robert Charles Smith. Members not previously mentioned were: Mrs. Joe Parkey and Mrs. Ray Fugate of Gibson Station; Mrs. Pope Cawood and Mrs. Natt Fugate of Middlesboro; Mrs. Bob Stewart, Ewing; and Mrs. John Seale, Mrs. Van Grabeel, Mrs. White Marcum, Mrs. C. L. Grabeel, Mrs. Hayward Nolan, and Mrs. Oscar Smith of Rose Hill.

Miss Vicenzini Becomes Bride Of A-2C Combs

The marriage of Miss Clelia Vicenzini of Prodenone, Italy, to A-2C Lowell Kenneth Combs of Pennington Gap was solemnized Sunday, March 20 at 10:30 a.m. at the Italian Baptist Church of Prodenone.

The bride's parents are Mr. and Mrs. Govanni Vicenzini of Prodenone, Italy.

The groom's parents are Mr and Mrs. O. C. Combs of Pennington Gap, Virginia.

A-2C Combs is a 1957 graduate of Pennington High School. He entered the Air Force in 1957.

They are making their home in Prodenone, Italy and plan to return to Pennington Gap in 1962.

A Wedding Reception was held at the church following the ceremony.

Wins Second Place In Music Contest

Miss Mary Sue Bacon

Mary Sue Bacon, senior of Flatwood High School, pupil of Mrs. Carter Cawood, won second place in the high school music contest Tuesday night, April 26 at Pennington High School.

Her selection was entitled "Prelude in C Minor."

She is the daughter of Mr and Mrs Fane Bacon of Rose Hill.

KEOKEE

Guests last week at the home of Mr. and Mrs. Reed Orick were their daughter, Mrs. Jerald Wallace and children and a daughter and son-in-law, Mr. and Mrs Earl Vicars of Eustis, Fla.

The Vicars also visited relatives in Alkol, W. Va.

Members of the F.H.A. of Keokee High School entertained with a mother and daughter dinner at the Home Ec House on Tuesday evening.

Mr. and Mrs Otis Taylor and daughter, Gay, visited Mr. Taylor's father, Henry Taylor in Williamsburg, Ky. Sunday.

Miss Kila Gregory spent the weekend with her parents, Mr. and Mrs J D Gregory in Jonesville.

Services were held at the Primitive Baptist Church during the weekend. A number of folks from out of town attended. A picnic lunch was served on the Church ground Sunday.

Mr. and Mrs. Deri Arnette of Dayton, Ohio spent the weekend with Mr Arnette's parents, Mr and Mrs. Clyde Arnette. On Sat. they visited at the home of Mr. and Mrs Charles Arnette where the family enjoyed watching home movies.

Mr. and Mrs. T. J. Cooley arrived here last week from Boca Raton, Fla., after visiting Mrs. Cooley's brother, John Joyce they went to W. Va. to visit relatives. They plan to return to Keokee to spend about two months at their home here.

Mrs. Oscar Cress and daughter, Elizabeth of Dayton, Ohio, were Thurs. overnight guests of Mr. and Mrs. Marion J. Clarkston. Also visitors Sunday afternoon were Mrs. Arkie Morris, Mr. and Mrs. Don Lawson and children of Dayton, O.

Seventh grade students at Keokee School on the fifth six weeks Honor Roll include the following: Tom Cooper, Jerry Cox, Vaughn Duff, Don Johnson, Lynn Bush, Pat Bush, Carol Duff, Patricia Grimes, Naomi Morris and Joy Scarborough.

Third grade students at Keokee School on fifth 6 weeks Honor Roll include: Douglas Clark, Susan Cooper, Marilyn Clarkston, Mary Sue Daugherty, Catherine Duff, Teresa Duff, Gary Grimes, Stephen Muron, Walter Parker, Sharon Partin, Diana Roberts, and Connie Falin.

Charles Arnette, Scoutmaster for Keokee Boy Scout troop 86 has announced that Court of Honor will be held on May 20 at the High School gymnasium. The public is invited to attend.

Mrs Sheridan Short of Closplint, Ky., visited her parents, Mr. and Mrs. W. E. Flanary on Sunday. She also visited at the home of Mrs J. J. Clarkston in the afternoon. Mrs J. G. Thompson, Jr and daughter, Jill of Big Stone Gap visited the Clarkstons on Thurs. evening.

Mr. and Mrs B. T. Short and family of Morristown, Tenn. visited relatives here during the weekend.

Johnny Short of Ohio visited his mother, Mrs Elsie Short.

Rev. Moore, Mr and Mrs. Corbin Flanary of Dayton, O. were visitors here during the wk.end.

Cpl Alfred Smith of Fort Lee, Va. spent a few days leave with his family.

Mrs. Rose Tucker, Mr. and Mrs. Charles Arnette, Deborah and Tommy and Glenn Wayne were Sun. dinner guests at the home of Mr and Mrs. Clyde Arnette.

Mrs. John Countiss of Norton attended Church here Sun and also visited friends.

E. E. Wells spent the weekend in Keavy, Ky., visiting his brother and sister-in-law, Mr and Mrs. E. G. Wells and other relatives.

Mrs Burlington Childers has returned home after a two wks visit in Dayton, Ohio.

Mr and Mrs R. C. Bailey, Mrs J. G. Thompson, Sr., Janie Bailey, Mr and Mrs. Lee Clark enjoyed a trip to the Smoky mt on Sunday.

Mr and Mrs Curtis Collier and daughter, Robin of Fairborne, Ohio arrived here Sun for a two weeks visit with relatives.

ROSE HILL

Mrs John Harber and Kila visited Mrs Francis Rosenbalm in Middlesboro last week.

Mrs Phillip O'Dell Johnny April Dawn and Mrs Van B Grabeel were in Knoxville visiting Mr and Mrs D T Normand and family Saturday.

Mr and Mrs T E Lovens left Thursday for a vacation in Ohio.

Those attending the W.S.C.S meeting in Appalachia were Mrs. Harold Buck, Mrs T. E. Lovens, Mrs Robert Charles Smith and Mrs. Van B. Grabeel.

Mr. and Mrs. M. B. Jennings of Martinsville, Va. were guests of Mrs Henry Smith and Mr and Mrs Oscar Smith over the weekend.

Mrs. Ross Lowe is in Ind. with her daughter, Mrs Hugh Irvin and family.

Mr. and Mrs Pete Baumgardner and sons and Janice Marcum were in Roanoke Wed on business.

Faye Spurlock left Mon. night for Ohio after spending two wks with her home folks.

Mr and Mrs. Tom Fugate and Mr Wheeler attended the District Democratic Convention in Abingdon, Va Friday and Sat.

Sue Marcum and Lorn Spurlock were married at Sneedville on Tuesday.

Rev. Harold Buck, Mr and Mrs D T. Smith, Mrs. Ross Stickley and Mrs Van B Grabeel attended the District Conference at Clintwood, Va Tues.

The Rev. M. Belcher, Dunsmore Conference Youth Director was guest speaker at the Morgan Memorial Methodist Church Sunday.

Mrs Hubert Wheeler, Mrs. Beryl Owens and Mrs. Tom Fugate attended the Garden Club at Pennington Gap on Wed.

Mrs. Wheeler Kesterson has returned home after a two wks. visit with her son, Walter in Florida.

Mrs. John Harber was hostess to the W.S.C.S. Thurs. night. Mrs. Harold Buck brought the devotion. Mrs. Mary Newton gave the program with Mrs. Henry Campbell, Mrs. Oscar Smith and Mrs. Van B. Grabeel assisting.

Mr. and Mrs. Philip O'Dell and children were in London, Sunday visiting Mrs. B. L. O'Dell and family.

Mrs Nobe Spurlock returned home Sun. night after spending two weeks in Md. with her husband.

Mr and Mrs. J. J. Shandrick had as dinner guests Sun., Mrs. Ella Kesterson and Mr. and Mrs. Tom Fugate.

Friends were sorry to hear of the death of Mr. Colby Goins and his parents, Mr and Mrs. Sherman Goins wish to thank all the friends for all the food, flowers and kindness shown.

Dinner guests of Mr. and Mrs. F. L. Grabeel Sun. were, Mrs. Catherine Crouse, Mrs. Lizzie Gregory, Mr and Mrs. Emory Langley and sons, Ronnie and Tommy, Mr and Mrs. Edward Graham and children, Edwina, Cathy Jo and Chucky and Donal Grabeel from Cumberland College.

Mr. and Mrs. J. R. Morris of San Antonio, Texas visited Mrs. A. W. Johnson and Beulah last week. Mrs. Morris is the former Gertrude Welch.

Oscar Spurlock, U.S.N. has been spending some time with his family.

Mr. and Mrs. Robert Charles Smith were visiting in Cumberland Gap and Middlesboro Thursday.

Mrs Ray Fugate spent Monday in Middlesboro.

D. P. Rowland of Middlesboro Ky and Mr. and Mrs. Grant Noah have gone to Newport News, Va for a visit. Mr. Rowland will return in a week and Mr and Mrs. Noah are going to Fla with Mr and Mrs D S Moyers for 10 days.

Mrs Cecil Word of Harlan Ky is visiting Rev. and Mrs. James Kinser.

Rev. and Mrs James Kinser spent Tues night in Kingsport Tenn visiting his brother Don Kinser.

Jimmy Whitaker visited his parents Mr and Mrs. Silas Whitaker over the weekend.

Mr and Mrs J. F. Collins of Cumberland Gap visited the Robert Smiths Tuesday.

Mr and Mrs L. D. Fugate were in Jonesville Mon on business.

Homemakers Club will meet with Mrs Robert Garrett with Mrs Ethel Fugate as co-hostess on Friday, May 13 at 7:30 p.m. Each member is asked to bring flower plants, bulbs or cuttings for flower exchange.

Mrs Grover Sumpter and Mrs. Carrie Hamilton spent Monday in Middlesboro.

Card of Thanks

We wish to convey our most sincere thanks and appreciation to our friends and neighbors for the many deeds of kindness and expressions of sympathy during the death and burial of our brother, Thomas Crittendon Flanary.

We are especially appreciative for the services of our ministers, Rev. E. H. Insko and Rev. Ray Davis, the Sturgill Funeral Home, the floral tributes, the food, and all who assisted in any way in the funeral and burial rites.

Earl and Paul Flanary
and Golden Bondurant

'Bellamy Motors Will Trade for Anything!'

Before you buy a New or Used Car or Truck, be sure to check at

BELLAMY MOTORS

1959 Rambler Ambassador 4-door Sedan, power steering, power brakes, automatic transmission, Continental Kit, radio, heater. 9500 miles. A Real Saving.

1959 Buick LeSabre 4-door Sedan. Power steering, radio and heater.

1956 Ford Fairlane Hardtop, V-8, Straight drive, Radio and Heater.

1956 Ford Customline 2-door, V-8, straight drive.

1955 Pontiac 2-door Hardtop. Automatic shift, Radio and Heater.

1956 Oldsmobile Super 88 4-door, automatic shift, Radio and Heater.

1954 Ford ½ Ton Pickup Truck.

Now A Nice Selection of New Cars and Trucks.

Three Factory Trained Mechanics On Duty To Serve You

Wrecker Service 24 Hours Per Day - Ask for "Spot" Johnson

Day Phone 337 -Night Phone 128-W Pennington Gap

"We'll Trade for Anything" - - - Try Us!

BELLAMY MOTORS

Dealer License No. 398 **Pennington Gap, Va.**
Cecil Bellamy, Mgr. - Phs: Day, 337 - Night, Jonesville 225-M
Fred Garrett, Jonesville 36-J **Herchel McElyea, St. Charles 2034**

Everybody Needs Hot Water

And where else can you buy an Electric 52-Gallon Heater for Less Than $110.00?

Why not install a new pump, buy a new kitchen sink, bath room suite, etc. See us for Brands and Prices. If they are not right - we make them right

We also sell and hang your wallpaper

CRESS PLUMBING & HEATING

West Pennington Gap **Phone 448**

DEATHS and FUNERALS

CALLIE MAE HART

Mrs. Callie Mae Hart, 53, of Blackwater died May 3.

Surviving are her husband, John Hart; four sons, Don, Kenneth, Delbert Ray and Paul, all of Blackwater; three brothers, Clyde Fields, Powell, Tenn.; Edd Fields, Maryland; Oscar Fields, Florida; two sisters, Lovell Collins, Maryland; Fonda Anderson, Kyles Ford, Tenn.

Funeral services were held on Friday afternoon, May 6 at the home, with the Rev. Alex Willis officiating. Burial was in Carter Cemetery at Blackwater, Robinette Funeral Home in charge of arrangements.

ROSIE FAYE ARRINGTON

Mrs. Rosie Faye Arrington, 70, of Clarksburg, Md., died May 6.

Surviving are one son and two daughters; George Glass and Bessie Lee Lawson, both of Blackwater, and Grace Bloomer, Clarksburg, Md.; one sister, Mrs. Bessie Gilliam, Big Stone Gap.

Funeral services were held at Beech Grove Church, Monday morning, with the Revs. Hobart Hall and Alex Willis officiating. Burial was in Burks Union Cemetery at Blackwater, Robinette Funeral Home in charge of arrangements.

BILLY HAYNES

Billy Wayne Haynes, son of Mr. and Mrs. Bobby Haynes of Jonesville, died at his home, Saturday, May 7.

Other survivors include his grandparents, Mr. and Mrs. Jim Rutherford and Mr. and Mrs. Jim Haynes, all of Jonesville; one sister, Belinda Haynes; three brothers, Jimmy, Ray and Bobby, Jr., all at home.

Graveside services were held Sunday afternoon in the family cemetery, with the Rev. J. C. Jackson officiating. Davidson Funeral Home was in charge of arrangements.

THOMAS FLANARY

Thomas W. Crittendon Flanary, 69, died Thursday, May 5, in a hospital in Fresno, Calif from a heart attack, which he suffered three days after sustaining injuries in a fall

He was the son of the late J J. Crittendon and Sarah Alice Flanary of Dryden. He spent his youth in Lee County and received his high school education at Dryden and Jonesville

Survivors include his wife, Lillian Hillstrom Flanary, one sister, Mrs. Golden Bondurant, and two brothers, Earl and Paul Flanary, all of Dryden

Funeral services were held at Dryden Methodist Church Sunday afternoon, with the Revs. E. H. Insko and Ray Davis officiating Burial followed in the Powell Valley Cemetery at Dryden, Sturgill Funeral Home in charge of arrangements

After Church On Sunday Come To

Nancy's Cafe

East Pennington Gap

SUNDAY DINNER

Only $1.00

(Childs Plate Only 50c)

Choice Of

HAMBURGER STEAK
PORK CHOPS
FRIED CHICKEN
VEAL CUTLETS
CHUCK WAGON STEAK
COUNTRY HAM
STEAK and GRAVY
With 3 Vegetables, Salad Dessert and Drink

J. C. MARCUM

J. C. (Clint) Marcum, 72, of Rose Hill, died suddenly at his home, Wednesday, May 11.

Survivors include his wife, Mrs. Mary Marcum, four sons, White, Rose Hill; Cecil, Germantown, Ind.; Roy, Detroit, Mich.; Carl, Derwood, Md; four daughters, Mrs. Grant Osborne, Rose Hill; Mrs. Edmond Campbell, Mrs. Emitt Dean, Mrs. Jack Benfield, all of Paoli, Ind.; one sister, Mrs. Josie Wilder, Jonesville; 37 grandchildren and 22 great grandchildren.

Funeral services will be held tomorrow at 2:00 p. m., at the Church of Christ, Rose Hill, with the Rev. Wiser officiating Burial will follow in the Shackleford Cemetery at Rose Hill. Davidson Funeral Home of Rose Hill in charge of arrangements.

MISS HATTIE GARRETT

Miss Hattie M. Garrett, 74, of Jonesville, died Sunday, May 8 at the home of a niece, Mrs. Henry Hyden, after a long illness.

Surviving are two sisters, Mrs. Kate Hall, Jonesville, and Mrs. Ella Hurt, Kingsport, Tenn.; and several nieces and nephews.

Funeral services were held Tuesday afternoon at Millers Chapel Methodist Church, with the Rev. Floyd Haun officiating. Burial was in Miller's Chapel Cemetery, Davidson Funeral Home in charge of arrangements.

KATHY McKINNEY

Kathy McKinney, 13-month old daughter of Mr. and Mrs. Roy McKinney of Noblesville, Ind., died Sunday, May 1.

They are former residents of St. Charles.

Surviving besides her parents are four brothers, Roy, Jr., Tommy, Gary and Michael; two sisters, Susan and Nancy, all of Noblesville.

COWAN C. BISHOP

Cowan C. Bishop, 71, died at his home in Harlan, Ky., following a brief illness.

Surviving are his wife, Mrs. Susan Garrett Bishop, and one son, Cowan Edward of Cleveland, Tenn; two brothers, Roy, Rose Hill, and Charles of Maryville, Mo; three sisters, Mrs. George Hackney, of Greeneville, Tex.; Mrs. John Howard and Mrs. Henry Kelly, both of Pennington Gap; four grandchildren

Funeral services were held May 4 in Harlan Funeral Chapel, with Rev. Nunnery officiating Burial followed in Resthaven Cemetery

WILLIAM H. MUNCY

William H. Muncy, 85, Jonesville, died Thurs., May 5 at the home of a daughter, Mrs. Henry Livesay, after a long illness.

Mr. Muncy, a farmer, was a life-long resident of Lee County and a member of Camp Ground Methodist Church.

He is survived by two sons, Herbert, Appalachia, Va., and Billy, Monroe, Mich.; a daughter, Mrs. Henry Livesay, Jonesville; and a sister, Mrs. Nannie Bundy, Nebraska.

Funeral services were held Saturday, at 10 a.m., at the Camp Ground Church, with the Rev. Claude Quillen officiating. Burial followed in the family cemetery Davidson Funeral Home in charge of arrangements.

ED JOHNSON

Ed Johnson, 70, Jonesville, died Wednesday, May 4, at his home after a long illness.

Mr. Johnson was a life-long resident of Lee County and a member of Russell Chapel Methodist Church.

He is survived by his wife, Mrs Margaret E. Johnson; three sons, Spencer and Clarence, both of Painesville, Ohio, and Clyde, Jonesville; four daughters, Mrs. Hazel Cooper, Mentor, O., Mrs. Ollie Young, Cleveland, O., Mrs. Mae Vandergriff, Big Stone Gap, and Mrs. Elizabeth Stewart, Jonesville; a brother, Bird, Dryden; and a sister, Mrs. Iney Penley, Willoughby, Ohio.

Funeral services were held at 2 p.m Saturday in Russell Chapel Methodist Church with the Rev. Ray Stafford officiating.

Burial followed in the Russell Chapel Cemetery. Davidson Funeral Home in charge of arrangements.

WHILE AWAY FROM HOME

If you have a sudden need for funeral service while you are away from home, simply call Sturgill's. They will take full responsibility from then on, arranging every detail quickly and economically, through their professional connections.

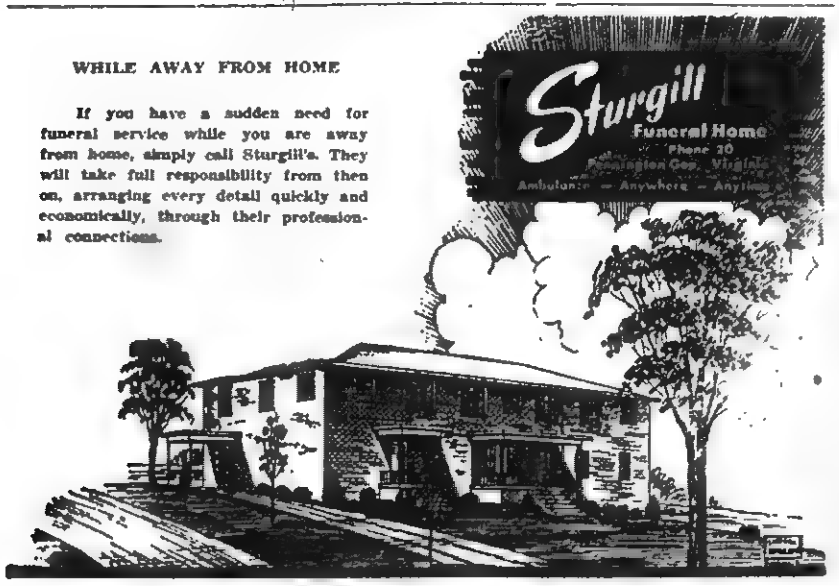

Bride-elect of Richard Davidson

MISS PHYLLIS LAIR

Mr. and Mrs. Roger Lair of Lakeland, Florida, announce the engagement of their daughter, Miss Phyllis Lair, to Mr. Richard Davidson, son of Mr. and Mrs. Benjamin F. Davidson, Sr., of Jonesville, Virginia.

Miss Lair will be graduated next month from Georgetown College where she is a member of Sigma Kappa Sorority, May Queen, and a candidate for Courier Journal Cover Girl. Mr. Davidson, a graduate of Georgetown College, was a member of the Kappa Alpha Order. He is presently attending the University of Kentucky where he will receive his M.A. Degree in August.

A June wedding is planned.

WALLENS CREEK

Mr. and Mrs. Leonard Willis of Kyles Ford, Tenn. visited Mr and Mrs. Millard Ray Hall Sunday.

O. J. Rutherford, Catherine Allen and Mrs. Mary Newberry visited Mrs Pearl Allen in Marion, Va. Sundsy.

Mr. and Mrs. Olin Lockhart and Paul, Mrs. Maude Miner and J. B. Horton attended the Democratic Convention in Abingdon, Va. Saturday.

Mr. and Mrs. Ralph Miner, Paul Lockhart and Otis Arnold sang at the Jonesville Methodist Church Thurs. night.

Mrs. Carl Gilley, Mrs. Mary Newberry, Mrs. Shirley Rutherford and Mrs. Ann Miner attended the church School Institute at Pennington Methodist Church Saturday.

Mrs. O J. Rutherford and boys spent Sunday with her parents, Mr. and Mrs. Tommy Ward of Stickleyville.

Mrs. Mary Pridemore is spending a few weeks with her daughter, Mrs. Russel Feets in Martinville, Va.

Mr and Mrs. Thurston Martin and son of Kingsport, Tenn. spent the weekend with Mr. and Mrs E M. Martin and family.

Mr and Mrs Bob Sword and son of Rogersville, Tenn. visited this weekend with Mr. and Mrs. Bill Sword and family.

Miss Wilma Flanary of Marion, Va. spent the weekend with her uncle and aunt, Mr. and Mrs. Coy Elkins in Louisville, Ky.

Mr and Mrs Ray Moran and daughters Cathy and Karan of Knoxville, Tenn. visited in the home of Mr. and Mrs. E. M. Martin over the weekend. Other visitors in the Martin home were: Eugene Moore of Appalachia and Mr. and Mrs. Olin Lockhart

Misses Winnie Swenson, Mary Helen and Sue Wyatt and Miss Naomi Sundberg attended the Sunday School picnic at Mt Washington on Sunday

Mrs. Clara Hall and children Danny and Margaret Lucille of Defiance, Ohio are visiting the Rasnic's for a month

Mr and Mrs B W Elkins attended the May meeting at Big Door Church on Blackwater Sunday.

Mr and Mrs Omer Elkins R. C. Elkins, Don Elkins and Floyd Collins attended a baseball game between Cincinnati and St. Louis, at Cincinnati Saturday. They also visited relatives in Dayton, O., over the weekend

Mr and Mrs. Clint Childress and son, of Dayton, O. are visiting relatives over the weekend.

Misses Naomi Sundberg, Winefred Swenson and Zelma Gilbert were in Kingsport one day last week.

Mr. and Mrs Vesta Gilbert and children, Mr. and Mrs T. C. Miner were dinner guests of Mr. and Mrs. Mark Clouse Sun.

Mr and Mrs. Meniss Bradley of Kingsport were guests of Mr. and Mrs Ray Bledsoe, Sunday.

Miss Naomi Sundberg is leaving Monday for a two weeks vacation with her folk in Staunton, Iowa. Misses Winefred Swenson and Zelma Gilbert are taking her to Corbin, Ky. to catch the train

Mrs. Blanche Wolfe of St. Charles and Mrs Hattie Burke of Rt 58 were recent guests of Mr. and Mrs C. T. Combs.

Mrs. W. F Roop, who has been spending some time with her son Ernest Glass and family, Kingsport, Tenn. was the weekend guest of Mrs. Roe Parkey and Pat.

Mrs. Tyler Rasnic and sons of Jonesville spent Mother's Day with her parents, Mr. and Mrs. C. P. Horton.

Guests of Mr. and Mrs R. C. Watson last Sunday were Mrs Hugh Anderson and Linda of Jonesville and Mr. and Mrs Millard Edwards and family

Mr. and Mrs. J. B. Combs Janie Lee and Johnny spent the weekend in Erwin, Tenn as guests of her mother, Mrs. J. H Lynch.

Mrs. Barnie Sumpter is spending this week with Mrs. Roe Parkey and Pat while Mr. Sumpter makes a business trip to O.

MANY ATTEND VACATION CHURCH SCHOOL INST.

Sixty people participated in the Vacation Church School Institute held in the Pennington Gap Methodist Church on May 7. The theme of Church School this year is centered around the church.

Teachers were: Kindergarten, Mrs. H. H. Kesner, Pennington Gap; Primary, Miss Sara Quillen, Gate City; Junior, Mrs. Ben Throop and Miss Mildred Bellamy; Intermediate, Rev. Charles Lipse, Wise.

Any workers who could not attend Saturday, will be able to secure the same training on Saturday, May 14 at Gate City, 10:00 o'clock.

CAMP GROUND

Out of town folk, who attended the funeral of Mr. Willie Muncy at the Camp Ground Church on Sat were: Mr and Mrs Marion Livesay and children, J. D., Cecil and Dale Livesay, Dayton, O.; Mr. and Mrs. Herbert Muncy, Charles and George, Mr and Mrs Harry Muncy, all of Appalachia; Mr. and Mrs. Bill Livesay, Johnson City, Tenn.; Mr. and Mrs. Don Burn, Exeter, Va; Mr. and Mrs. Bill Muncy, Kermit and Francis, Harlan, Ky

The people of Camp Ground Church and community extend sympathy to the family of Mr Willie Muncy, especially to Mr. and Mrs. Henry Livesay, with whom he lived during his illness

Mr and Mrs Leo Diffendefer Jr. and Connie of S. C., spent the weekend with Mr and Mrs. Leo Diffendefer, Sr. They also visited Mrs. Elvin Diffendefer and children of Pennington Gap

Joe Livesay is a patient in Veterans Hospital, Johnson City, Tenn.

Mary Lou Martin has been on the sick list for the past few days.

Visitors of Rev and Mrs. C. D. Quillen Sunday were: Rev. Charles Lipps, Pound, Va. and Rev. Ben E. Pitts, Dunbar, Va.

Mesdames B. O. Huskin, W. M. Cooper and Frank Ingle made a business trip to Kingsport, Monday.

Mrs B. O. Huskin and Glenn were in Bristol Saturday.

Mr. and Mrs. Roy Livesay, Jr. and children from Dayton, O., spent the weekend with their parents, Mr. and Mrs. Herman Quinley and Mr. and Mrs. Roy Livesay, Sr. June and Bonita attended Sunday School at the Camp Ground.

Mrs. M. A. Cress is going to Catawba Sanatorium for treatment.

Mr and Mrs Carnell Smith and family of Noblesville, Ind spent the weekend at the home of Mr and Mrs. Herbert Johnson.

Mrs. Billy Gene Clark

Mr and Mrs Howard Lawson of Woodway, Virginia, announces the marriage of their daughter, Miss Nannie Marie Lawson to A-2C Billy Gene Clark, son of Mr and Mrs Henry Clark of Route 1, Pennington Gap, Wednesday, May 4

The bride will be a 1960 graduate of Pennington High School.

The groom attended Pennington High School and entered the Air Force in March, 1958

Following graduation, Mrs. Clark will join her husband in Michigan, where they plan to make their home.

A-2C Clark will be stationed at Kenross Air Force Base, Michigan

PENNINGTON GAP

By Mrs. Etta Green

Mrs. J. D (Grandma) Russell is here for a ten day stay at her home in East Pennington She is a patient in Norton Community Hospital, but was granted the ten day leave to come home and help her family observe Mothers Day. Mrs. Russell was 90 years old last Sept. 30.

Mrs. Carter Honored At Christian Church

Mrs. Clint Carter was chosen "Queen Mother" at First Christian Church last Sunday and was presented a Mothers Day gift by the pastor, J E. Nipper. Mrs. Carter lives in East Pennington and is mother of Mrs. Olin Stickley

Mr. and Mrs. Dale Simpson and children were here from Kingsport Sunday to spend the day with her mother, Mrs. Ella Howard.

Mr. and Mrs. Hudean Howard and children of Lebanon, Va. visited over the weekend with their parents, Mrs. Cora L. Howard and Mrs A. D. Rogers.

Mrs. T. H. Pugh was in the congregation at First Christian Church last Sunday, the first time to be out since her serious illness several weeks ago.

Mr. and Mrs. Earl Mashaw from Bristol spent Sunday with their aunt, Mrs. Anne Meiman.

Mr. and Mrs. Fred Milhorn have moved to Rogersville, Tenn. where they will make their home.

Mrs. D. A Pierce is back at her home following a few days illness in Lee General Hospital

Mrs. Anderson Hostess To WSCS Circle Meeting

Esther Circle of the Womans Society of Christian Service, took a drive over to Duffield last Thursday afternoon to hold their meeting with Mrs. S W. Anderson. Twenty persons were present, including six visitors.

Mrs. H. H. Kesner led the program which was followed by refreshments served by the hostess.

Miss Sandra King, granddaughter of Mr. and Mrs. J. W. Newman, Pennington Gap, is reported much improved and seemingly on the way to recovery following a serious illness in St. Marys Hospital at Knoxville.

Miss King is the daughter of Mr. and Mrs. Edwin King of Arlington, and is a student nurse at St. Marys Hospital

Mrs Lucian Greene and niece, Patricia Green from Clinton, Tenn., spent the day Sunday with her parents, Mr. and Mrs. S. W. Anderson at Duffield, Rt. 1.

Breakfast Party Honors Mrs. Watson

Mrs. S. G. Hill was hostess to a breakfast party at Pennington Gap Motel last Thursday morning. The affair was a special courtesy to Mrs. J. T Watson, visiting here from Roanoke. Mrs. Hill's guests were Mrs. J. T. Watson, Mrs A. J. Stacy, Mrs. T. B. Quinley and Mrs. Etta Green.

Following the breakfast, the group motored about town

Mr. and Mrs Marsh M Lewis Betty and Robin of Chatham Hill, Va. Ben Cam Lewis of Kingsport, Tenn and Mr. and Mrs W. H. Creech of Pennington Gap had Mothers Day dinner at the home of Mrs. Cam J. Lewis, Henrietta, Sharon and Ginger.

The Rev Charles Lippse of Pound, Va. visited last week in the home of Mr. and Mrs W H Creech. During that time, the Rev Lippse conducted a revival at the Station Creek Church on the Woodway Charge Mrs. Lippse was present for the Thurs evening service and spent the night in the Creech home.

JONESVILLE

Mr. and Mrs. Dwight Williams of Meadowview, Va. were guests of Mr. Williams' parents, Mr. and Mrs. Claude Wiliams, over the weekend.

Mr. and Mrs. Ben Davidson attended the May Day Festival at Georgetown University.

Mrs D. B. Fletcher, who has been spending the winter with her son David in Athens, Ga., has returned home. She was accompanied by Mrs. Donald Fauble of Chattanooga, Tenn. Mrs. Fauble will spend two weeks with her mother.

Mr. and Mrs. John Graham of Westminister, Md. are spending some time with their daughters, Mrs. Billy Hines and Mrs. Ray McConnell.

Miss Hope Hyatt of Big Stone Gap spent the weekend with the Hyatt family.

Mrs. Maggie Hyatt is improving from a recent illness.

Mr. and Mrs. Jimmy Henderson of Cleveland, Tenn., with their two sons, have been the guests of Mr. Henderson's mother, Mrs Patty Henderson.

Mrs. Clyde Davis and Mrs. Bill Pridemore were in Middlesboro Saturday.

Rev. and Mrs. Archie Kelly and family and Rev. E. H. Insko who has been conducting the Methodist Revival were dinner guests of Mrs Alma Boatright on Tuesday.

Mr. and Mrs. Blake Huskins and Rev. and Mrs. Archie Kelly and family and Rev. E. H. Insko were supper guests of Mr. and Mrs. Elmer Williams on Wed.

Mary Jo Berry and Donna Harlowe of Marion College were weekend guests of Mary Jo's parents, Mr. and Mrs. Francis Berry.

Mr. and Mrs. Charles Laws and Mr. and Mrs. Willie Laws of Muncie, Ind. were visiting their parents, Mr. and Mrs. Fred Laws over the weekend.

Mr. and Mrs. L. P. Humphreys visited Mr. and Mrs. Ikey Parkey at Ewing and Mr. and Mrs. White Dean at Gibson Station on Sunday.

Mr. and Mrs. Charles Baker made a business trip to Hilflan on Saturday

Mr. and Mrs. Robert Chance of Maryville, Tenn. visited over the weekend with Mr and Mrs. Charles Chance. They also visited Mrs Chance's father, George Graham, Sunday.

Phil Smith from Oak Ridge was visiting his mother, Mrs. Grace Smith Sunday.

Mr and Mrs. L. P. Humphreys and Mr. and Mrs. Allen Minor and children attended the May Day program at Emory and Henry College on Saturday. Miss Vivian Humphreys was an attendant to the May Queen. They also visited Mr and Mrs. Claude Davis at Meadowview and Mr and Mrs Bill Humphreys and Mr. and Mrs Jimmy Humphreys at Lebanon.

Larry Barnes and Paul Adams of the US Navy spent the weekend with Mr and Mrs C. R. Barnes. They are stationed at Charleston, S. C. Also visiting the Barnes' were Lowell Millers and children of Knoxville

Mrs. James Parsons (Wilma Wade) and children, Dickie and Susan, of Dayton, Ohio, are spending a two weeks vacation with her mother, Mrs. Pearl Wade of Jonesville, and Mrs. Bernard Parsons of Robbins Chapel.

Miss Joyce Parsons of Dayton, Ohio visited Mrs. Pearl Wade on Sunday afternoon.

WANT ADS

See Other Classified Ads

(On Page 3)

SPECIAL PROMOTION SALE on the famous Berkline King-size Recliner, foam rubber seat, pillowed back, genuine Algier Elastic Plyhide Cover; width, 32 inches; reclining length, 68 inches; see these extra fine chairs at Pennington Hardware and Furniture Co., Collier Bldg., Phone 600, Pennington Gap
Adv. 19-1t

HOUSE FOR SALE OR RENT 4 rooms, block construction. Approximately 1-4 acre land, located in West Pennington Gap. Terms. M. D. Edds, Jonesville. Phone Lee 2474.
Adv. 19-2t-pd

CISTERN AND WELL CLEANING years of experience. Equipped to do first class job. Cisterns, $8.00; Hand dug well, $12.00; Drilled well, $20.00. Write Bascom Harless, Pennington Gap, Va.
Adv. 19-1t-pd.

NOTICE — The Trustee Electoral Board of Lee County will meet in the office of Superintendent of Schools, Jonesville, Virginia on May 26, 1960 at 2:00 P. M. for the purpose of electing members of the County School Board of Lee County for White Shoals and Rocky Station Districts, to serve from July 1, 1960 to July 1, 1964
Adv 19-2t

FOR SALE—5-room house, bath, on lot 150 x 150 ft. Call 313, Jonesville, Va., or see Joe Sutton, Jonesville.
Adv. 19-1t-pd

LOTS FOR SALE—2 lots, 124 ft. total frontage, located in Parkview Addition, behind Jonesville Elementary School, Jonesville. Junior Woodard, 27 Arthur, Miamisburg, Ohio. Phone JN-65765.
Adv. 19-4t

FOR SALE—1949 Dodge Pickup Truck, gasoline saw outfit; used lumber; woven hog wire; washing machine; electrolux cleaner; laundry stove and oil cook stove. 4 room apartment for rent; small house for rent or sale. W. B. Rose, Rt. 421, near Poor Valley Bridge, one mile north of Pennington Gap.
Adv. 19-1t-pd

FOR RENT — 3-room furnished house. Reasonable rent. For appointment call 369, if no answer call 304, Pennington Gap.
Adv. 19-TF

FOR RENT—5-room house in Jonesville, completely newly decorated, Call 9112, Pennington Gap, or see Carl Keel.
Adv. 19-tf

Pennington Gap Social News

By PENNINGTON GAP WOMAN'S CLUB

FOR THE WEEK OF MAY 5

Mr. and Mrs. M. H. VanDeventer visited in Roanoke last week. While there, they were the guests of Mr. and Mrs. Dave Robbins and son Alan.

Mrs. Lester Bailey, Mrs. James Shelburne and Mrs. Verna Smith were in Johnson City last Monday on business.

Mrs. Hugh Morefield is visiting her daughter, Zella Fay in Dayton, Ohio.

J. Lynn Dennis attended a convention in Roanoke, Va. last week The Welfare Workers met there from all parts of Virginia for this convention.

Mr. and Mrs. F. M. Sturgill and Mr. and Mrs. G. P. Hobbs spent this weekend at Flat Hollow.

Mr and Mrs. Wade Roberts of Knoxville, Tenn. were visiting the George Lee's Sunday.

The Morticians Club met with Mr. and Mrs. F. M. Sturgill for their annual covered dish dinner last Thursday evening. Those present were: Mr. and Mrs. R. C. Miller, Clintwood, Va., Mr. and Mrs. Kenneth Minor, Norton, Va., Mr. and Mrs. Roy Green, Appalachia, Va., Mr. and Mrs. Wendell Burrows and Mr. and Mrs. Albert Cook of St. Paul, Va., Mr. and Mrs. Beverly Estes and Marsha of Coeburn, Va.

Mr. and Mrs. John Trusley have returned to Chattanooga, Tenn. after a visit with her mother, Mrs. C. W. Dennis. Mrs Dennis made the trip back with them to stay a week.

Mr. and Mrs. Willard Barker of Woodway, Va. have visiting with them, Mr. Barker's father, H. A. Barker.

Miss Edith Quinley spent the weekend with Mr. and Mrs. James W. Miller of Bristol, Tenn.

Mr. and Mrs. Gaujot, Susan and Betsy Barron and Mr. and Mrs. Arnold Lowry attended the "Ice Follies" in Knoxville last Wednesday night.

Mr. and Mrs. Leon Farris of Oak Ridge spent the weekend with Mr. and Mrs. B. F Mason at Calvin

Mr and Mrs. Clarence Woodward of Keokee were dinner guests of Mr. and Mrs. Roy Martin last Sunday. In the afternoon they all visited Chester Thomas, who is a patient in Miner's Hospital, Harlan.

Mr. and Mrs. Earl Johnston and little daughter were dinner guest of Mrs. Alice Salley Sun.

Mrs. Kate Horne arrived Sun. for a visit with her daughter, Mrs. R. E. Beeler, Jr.

Mr. and Mrs. Jack King are in Bristol for a few days visiting their son and daughter, Mr. and Mrs. Jack Barlow King.

Mr. and Mrs. Steve Pankow and Elise Rhea were in Bristol Saturday.

J. K. Newman left Sunday for Arlington, Va. to spend two weeks with his daughter, Mrs. Edwin King and family.

Mr. and Mrs. Leo VanHuss spent last Sunday with his mother, Mrs. W. A. VanHuss and sister, Mrs. Monette Dyche in Corbin, Ky.

Mr. and Mrs. G. E. Harber have returned home after spending several weeks with their son, Harry Harber and Mrs. Harber and Betsy in Melborne, Fla.

KEOKEE

FOR THE WEEK OF MAY 5

Mr. and Mrs. George Falin of Dayton, Ohio spent the weekend here visiting Mrs. Falin's grandparents, Mr and Mrs. C. F. Bush. They also visited Mr. and Mrs. Hays McKnight.

Mrs J. J. Clarkston and daughter, Iva, were visitors in Harlan, Ky., Tuesday.

A springtime carnival was held at the High School gymnasium on Saturday night

A house hold shower was given in honor of Mrs. Ronald L Kilgore at the Home Ec. House Monday night. Games and contests were the diversion of the hour Refreshments were served to twenty-nine guests Mrs Kilgore was pleased with many nice gifts

Harold Morris of Dayton, O was called home last week due to the illness of his father, Bradley Mullins who is a patient in the Harlan Memorial hospital

Among those visiting Mr Mullins on Sunday were his wife also Norma Morelock, Retha Bush and Bob Mullins Bob returned to Richmond on Monday

Mr and Mrs Ray J Griffith spent the weekend in Dayton, O visiting relatives.

Mrs. Elmer Barker and Eula Clarkston were visitors in Pennington Gap, Saturday.

Mrs. Robert Willis was hostess to a stork shower given recently for Mrs. Ernest Neely at her home. Games were enjoyed by the guests. Refreshments were served by Mrs. Willis and Co-hostess, Mrs. H. W. Gill. Mrs. Neely received many nice gifts.

Mrs. J. G. Abercrombie returned to Richmond, after visiting her daughter and son-in-law, Mr. and Mrs. Jack Cooper.

Mr. and Mrs. Norris Morris and daughter, Terry Jo of Kingsport visited Mrs. Morris' parents, Mr. and Mrs. Otis Taylor during the weekend.

Mr. and Mrs. George Ely and Mrs. Cora Ayres of Cumberland, Ky., were sunday dinner guests at the home of Mr. and Mrs. James Gates. Mrs. Ayres plans to spend the week here visiting relatives. Mrs. Darth Edens of Exeter is also a guest at the Gates home.

Miss Iva Clarkston and John Joyce visited at the home of Mrs. Ollie Cawood at Seminary Sunday and also visited Mr. and Mrs. J. C. Wolfe near Dryden

Mr and Mrs. David Seabolt and children visited his parents, Mr. and Mrs. Roscoe Seabolt at Rose Hill Sunday.

Rev. and Mrs. John Prince, Mrs. Lewis Jones, Mrs. Charles Arnette and Glynn Wayne visited Dr John Prince at Wise last Tuesday.

The infant daughter of Mr and Mrs. Clifford Gibson will undergo surgery at a Bethesda, Md hospital Tuesday

Tom Mullins and family, Mr and Mrs James Gibson and family of Amburgy, Ky. visited Mr and Mrs. C C Croft, Mr and Mrs. Elmer King and family on Sunday

Wayne Morris is a patient in the Johnson City hospital

Mr and Mrs Freelin Turner of Big Stone Gap recently visited his sister, Mrs Rose Tucker also Mr and Mrs Charles Arnette and family

Mrs John Short visited Mrs S H. Riddle in Big Stone Gap Friday

Mr and Mrs. C E Flanary were business visitors in Jonesville Friday

Mrs B. M Napier, Mrs. Rose Tucker and Mrs Charles Arnette recently visited in Norton

Mr. and Mrs J D Flanary, Mr. and Mrs Tommy Lawson of Appalachia were dinner guests Sunday of Mr and Mrs. C E Flanary

Mr and Mrs. Elmer King visited Mr. and Mrs. Victor Croft in Kingsport Saturday.

Mrs. J. G. Thompson, Sr. and Mrs. Joe Rogers gave a birthday dinner Sunday at the home of Mr. and Mrs Joe Rogers in honor of Mrs. Roger's father, James E. Barker, who celebrated his forty-ninth birthday. There were forty-one guests present and all enjoyed the afternoon. Mr. Barker was pleased with many nice gifts.

Janie Bailey is spending a 2-weeks vacation with her parents, Mr. and Mrs. R. C. Bailey.

The WMU met at the Pleasant Hill Baptist Church on Friday night.

WALLENS CREEK

Olin Rasnic of Kingsport, Tenn. visited Mr. and Mrs. W. C. Gilbert Sunday.

Mrs Luther Fletcher took her children Randy and Brenda to a birthday party Sat. given in honor of Cathy Wallen.

Snow-White and stays white!

GRAY-SEAL OUTLASTS ORDINARY HOUSE PAINTS BY YEARS!

WHITE LEAD gives Gray-Seal extra durability and wear.

TITANIUM makes it whiter and brighter . . . stays white!

GAL in 5-gal cans

GRAY-SEAL MAKES IT BETTER

FLANARY BROTHERS

"FINE FOOD FOR FINE PEOPLE"

We Deliver Plenty of Free Parking

Phone 78 Pennington Gap, Va.

MACHINERY BARGAINS

Dies and Gas Power Units Sawmill and Woodworking Machinery of Every Description. Industrial Machinery. Full Stock of Mill Supplies.

R. P. JOHNSON

Wytheville, Va.

In the Hour of Need

Davidson's Funeral Home

Phone 196 Jonesville

Shelburne's YELLOW CABS

Ride Insured Cabs

CALL 75

Pennington Gap

MAYTAG

PENNINGTON

Hardware & Furniture Co.

Pennington & Big Stone Gap

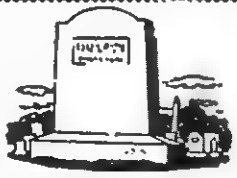

BUY DIRECT FROM MANUFACTURER SAVE THE DIFFERENCE

We Work for Those Who Love and Remember

MIDDLESBORO MONUMENT CO.

1604 E. Cumberland Ave.

Middlesboro, Kentucky

Advertisement

From where I sit ... by Joe Marsh

Tune-in on the Pastime?

The electronic age continues to amaze me Just read in a farm journal that cows can now be wired for sound . . . so that you can tell if they've been *overeating!*

Seems that before you turn a cow out to pasture, you can feed her a small transmitter powered by a flashlight battery.

Then all you do is sit comfortably at home and wait for a signal to show up on a recorder Soon as you get a "bleep," you go out and fetch "Bessie"—that signal means she's had enough

From where I sit, I'd need a lot of "proving" before I would buy an idea like this one But I'll listen! A closed mind on any subject—even to whether a cup of tea or a glass of beer is the best "refresher"—is not a tolerant mind. The American way is to never "short-circuit" what the other fellow has to say.

Joe Marsh

Copyright 1960 United States Brewers Foundation

NOTICE

PUBLIC AUCTION

Saturday, May 21 - 2:00 P.M.

AT THE ROY JONES FARM

One Mile West Of Rose Hill, Va.

The Roy Jones Farm Machinery, Including

JOHN DEERE TRACTOR, NEW HOLLAND HAY BALER AND HAY RAKE, TRACTOR MOWING MACHINE AND PLOW, FEED GRINDER.

1951 Chevrolet Truck

LIVESTOCK, INCLUDING A WORK HORSE, A BULL AND STOCK CATTLE.

A 1959 Model Ford Will Also Be Sold At The Same Time.

TERMS OF SALE: CASH

SALE CONDUCTED BY JINCY JONES GOINS, ADMX., OF THE ESTATES OF ROY JONES AND COLBY GOINS.

NOW OPEN

Self Service Laundry

Located in the Tritt Building, Back of Corner News and Telephone Office, Opposite Piggly Wiggly Parking Lot

Save TIME! Save INCONVENIENCE! Save MONEY!

Bring Your Washing To SELF SERVICE LAUNDRY

18 Automatic Washers - 8 Automatic Dryers

1 Large Automatic Washer

Soft Water Used For Washing

Washing 25c Drying 10c

Now you can ride as you pay

1.00 DOWN

Friday & Saturday, May 13th & 14th

FREE

VALUABLE DOOR PRIZES
Drawing to be held Saturday, May 14th, 6 p. m.
No obligation - Just come in and register
You Do Not Have to be Present to Win
Winners Names will be posted in our window

1st Prize — 17 in. Motorola Portable T.V. Set
2nd Prize — 3 Piece Lawn Chair & Table Set
3rd Prize — Car Service - Wash - Lub. - Oil Change

Which tire is BEST for you?

Buying the right tire is as easy as B-F-G!

B-F-G "HT" Silvertown
This Extra Smileage tire is best for drivers who pile on the mileage, can take advantage of its economy. For only 10% more than a new-car tire, it delivers 22% more mileage. Extra quiet rubber, too.

B-F-G Long Miler
Best bet for 'round town drivers who don't travel the superhighways, or don't often speed it up. Same tread design as the new-car Silvertown but the body's not quite as rugged . . . and we don't recommend it for constant high-speed driving.

B-F-G Silvertown
By far the best tire for Normal driving. Tough Tyrex cord body. Big tread puts lots of non-skid rubber on the road. Built to give more Smileage for drivers who take a few long trips each year, hundreds of short ones, and a lot of city-country, all-around driving.

4 TIRES ANY SIZE ANY TYPE **$4 DOWN**

*plus tax and your retreadable tire

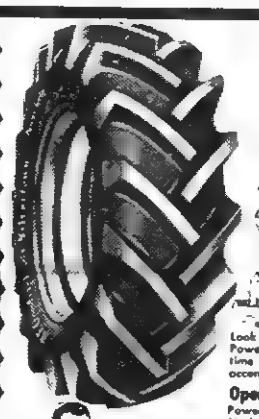

LESS SLIPPAGE! LESS FUEL CONSUMPTION

...B.F.GOODRICH **POWER-GRIP** TRACTOR TIRES

Look at the massive cleats on B.F.Goodrich Power Grip tractor tires. No slippage — no time wasted — no fuel wasted — more work accomplished in a given time.

Open center tread stays clean!
Power-Grip cleats are open at the center. Mud and dirt fall out as the tire rolls. See us today for the most powerful tractor tire on the market — B.F.Goodrich Power-Grip tires.

CROP PAYMENT PLAN

ELECTRIC SOLDERING OUTFIT

Sale Price
99¢ COMPLETE
LIMITED QUANTITY

- Kit consists of Iron, Solder, Sandpaper, Stand
- Repair Toys, Jewelry, Appliances, Plumbing
- 40 watt—120 volts; UL approved
- Guaranteed against defects in manufacturing

Free Pick-up and Delivery Service

FREE
Gifts and Cold Drinks FOR ALL

$6.00 TRADE-IN ALLOWANCE

for this premium quality **BATTERY**

Reg. Price $18.95
Less Trade $6.00
YOU PAY $12.95

NO CASH NEEDED UP TO 6 MONTHS TO PAY

THIS WEEK ONLY

Designed to produce maximum power for all accessories and fast starts even in extremely low temperatures.

Come in today for a free battery check!

RETREADS
$9.95

6.70-15

Not just a Top Cap but a full depth, full width shoulder to shoulder retread for miles and miles of safer, surer driving.

OUR SUMMER SENSATION — lawn, patio, "rec" room
- Completely weather-resistant
- Lightweight, sturdy and strong
- Chairs fold easily for storage
- Bonderized Steel Frames

B.F.Goodrich Smileage!
B.F.Goodrich

Easy Terms – As Low As $1.00 Down – Open Your Account Now.

KELLY'S TEXACO SERVICE CENTER

PHONE 740 **PENNINGTON GAP, VA.**

PENNINGTON GAP

BY WOMAN'S CLUB

Call Mrs. Gladys Robbins, Tel. 107 to report next weeks news.

Paul Wayne Wyatt of Baltimore, Md. visited his uncle and aunt, Mr. and Mrs. W. B. Wyatt last weekend.

The Annual Lonesome Pine Council Boy Scouts of America Appreciation banquet was held at Hazard, Ky. Friday evening, May 6. Those attending from Pennington Gap were. Dr. H A. Kinser, Ray Sturgill and W W. Kelly.

Mr. and Mrs. Roy Grice, Jr. and children of Knoxville, Tenn spent the weekend with Mrs Grice's parents, Mr and Mrs J V Kelly

Visitors in the O C Combs home Saturday evening were Mrs Willard Barker and Lester of Woodway, and Lester's fiancee, Miss Betty Sue Smith of Jonesville.

Mr. and Mrs B. M Anderson of Dublin, Va, Mr. and Mrs. Jack Tucker of Dublin, and Mrs R. H. Watson of Knoxville were visiting Sunday with their mother, Mrs J. H. Hall, who is a patient at Lee General Hospital.

Mrs. G. W. David is visiting with Mr. and Mrs. Elmo David and Suzanne at Pulaski, Va.

Mrs. J. T. Watson of Roanoke, Va. has returned home after visiting with her daughter, Mrs Harold Quinley and family

Mr and Mrs. Eugene Bales and children Joy and David of Chattanooga, Tenn. have been visiting Mrs. H. E. Bales, Mr. and Mrs. Wade Parsons and Mr. and Mrs. P. R. Hinkle.

Mr. and Mrs. George Lee and Aubrey visited Sunday with Mr Lee's parents, Mr and Mrs G A Lee of Dungannon, Va.

Mrs Cuma Hays has returned home after being a patient in Lee General Hospital

Circle No 4 of the W S C S met Tuesday night at the home of Mrs Claude Ely with Mrs George Rhea Kelly as co-hostess The following officers were elected for the coming year Mrs Earl Johnston, Chairman, Mrs Woodrow Kelly, Vice Chairman, Mrs. J. V. Graham, Jr., Secretary and Mrs. M S. Culbertson, Treasurer

Mr and Mrs J W Newman have returned from a visit with their daughter, Mrs Edwin King and Mr. King of Arlington, Va

Dr. H. A. Kinser, Dr Nat Ewing, Bill Kelly and Mary Virginia Flanary attended the Annual meeting of the Lee-Wis-Scot TB Association in Big Stone Gap Monday night.

Floyd Barker of Cincinnati, Ohio visited with his parents, Mr. and Mrs Willard Barker and family of Woodway. over the weekend Mr. and Mrs. Harrison Pennington of Kentucky also visited the Barkers over the weekend.

Mr and Mrs Carnell Smith and family of Noblesville, Ind spent Friday and Saturday with friends and relatives in Pennington Gap, Woodway and Jonesville.

Mrs. Glen Parsons and Jane Ann are home after spending two weeks in Indianapolis, Ind. with their daughter and family, Mr. and Mrs Edward Anderson The Andersons also had as wk end guests her sisters and families, Mr and Mrs Tate Robbins, Steve and Patty of Dayton, O and Mr and Mrs Wayne Daugherty, Randy and Ricky, Pennington Gap.

Mr and Mrs Hugh David of Bristol visited with their parents, Mr and Mrs. G W David last Sunday

Elmo David of Pulaski, who has been confined to a hospital there is improving. His mother, Mrs. G W. David and brother, Ang visited him last weekend.

Patricia Kelly visited with Joan and Mary Jane at Radford last weekend during the May Day Dance and program.

Mr. and Mrs. Kyle Marshall and family spent Sunday in Norton, with Mr. and Mrs. Raymond Frazier.

Mr. and Mrs. Dillard Graham made a business trip to Kingsport last Thursday.

Mr. and Mrs. O. A. Vaughan and Billy spent the weekend with Mrs. A. D. Wesley in Liberty, Ky. Marianne Vaughan, a student at Asbury College joined them for the weekend.

JONESVILLE

Rev and Mrs. Archie Kelly and Rev. E. H Insko were dinner guests Sunday of Mr. and Mrs. Elmer Russell. Also they were supper guests of the L. P. Humphreys On Thursday they were luncheon guests of Mr. and Mrs. Ernest Wells.

Ben Ed Jones has returned home from the hospital and is improving.

Mr. and Mrs. O. M. Skeen and Nancy Lawson of Big Stone Gap and Mr. and Mrs. H. L. Perkins and son, Alex of Pennington Gap were Sunday dinner guests of the W. S. Cox's.

Mr. and Mrs. Charles Laws of Muncie, Ind., visited the Bill Pridemore's Sunday.

Mr. and Mrs. Allen Minor and children were supper guests of Mrs. Elbert Minor Sunday.

Bill K. Chance of Gary, Ind., is visiting his father, Dave P. Chance, who is very ill.

Rev. and Mrs. Archie Kelly and Rev Insko and Miss Kate Spencer and Mr. and Mrs. W. S. Cox were supper guests Thursday of the Fred Cox's.

The first meeting of the Lee County PTA Council was held last Friday evening in the cafeteria of Pennington Elementary School. The following schools were represented. Woodway Pennington, Ben Hur, Robbins Chapel and Jonesville Officers elected were president, Mrs Walter Spangler; vicepresident, Mrs. Fred Cox; secretary and treasurer, Mrs. W. S Shelburne

By-laws were read and the by-laws committee and adopted by the council.

Mrs. Cas Cox, president of the Scott County PTA Council was guest speaker.

The next council meeting will be a school of instruction in September to assist new oficers and committee chairmen with the duties of their offices.

Mrs. Fred Sink was the honoree at a stork shower given by the T. E. L. class of the First Baptist Church on Monday night. Fifteen guests enjoyed refreshments of cake, punch, nuts and mints and presented the honoree with many lovely gifts

The two seventh grade classes of Jonesville Elementary School took a trip to Cudjo's Cave, the Park Museum and the Pinnacle on Saturday Mrs. Ora Rowlett and Mrs. Julia Gregory and Silas Johnson chaperoned the group They ate dinner on the terrace of the museum. At the museum they were shown a film on Tenn, Ky and Va The guide explained the flag display there

Mr and Mrs R V. Hayden Stapleton are leaving this weekend for Detroit Mich, to visit their daughter, who is confined to a hospital there She is suffering from fractured legs sustained in an automobile accident. Since she expects to be in the hospital for some time she wishes her friends to write. Her address is: Anna Mae Newman, Henry Ford Hospital, 2799 W Grand Blvd., F 414, Detroit, Mich.

Billy Williamson of Jonesville attended the May Day Dance and program at Radford last weekend

CIVITANS DISCUSS PLANS — At the Pennington Gap Civitan Ladies Night banquet, held last Friday night, those shown above discussed plans and projects just prior to the gathering.

Left to right, Ben Davidson, Jr, Jonesville, Lt. Governor, Territory III; Earl Johnston, President of the local club; Jimmie Green Orr, Secretary Treasurer; Holiday Smith, Kingsport, District Governor, Appalachian District, who spoke at the meeting, and Joe Robinson, a new-comer to the club.

Approximately fifty Civitans, their ladies and guests were present for the program.

In his address, Governor Smith pointed to the obligations of a Civitan. He cited the Civitan motto, "Builders of Good Citizenship," outlining the obligations and duties that this motto imposes upon it's members.

Comedy and music during the program added to the enjoyment of the occasion.

DRYDEN

Mr. and Mrs. Willis Payne of Noblesville, Ind, Mr. and Mrs. Harvey Gilbert of Fla, was visiting Mr and Mrs Dan Ewing here last week

Rev and Mrs C R Smith was visiting their son at London, Ky, Mr and Mrs Charlie Smith, Jr and family

Rev. Harley Bailey and daughter Linda and sister, Irene Bailey, all of Cumberland, Ky was visiting Rev. and Mrs C R Smith here Saturday.

Mr and Mrs Dan Ewing, Mr and Mrs Harvey Gilbert are visiting Mr and Mrs. Ralph Peters and son David and Mr. and Mrs. Glenn Ewing at Monroe, Michigan this week.

Kenneth Litton of Rockville Va. spent the weekend here with his mother, Mrs. Laura Litton and sister, Mrs Ina Ely

Mr. and Mrs. Frank Sturgill and Mrs. Jean Rogers and little son Frankie were visiting Mr and Mrs. Worley Dean at Stone Creek and Mrs Boyde Vanzant and Mrs. Nancy Edmons and Mrs. Worley Alsup at Monarch Monday.

Mrs Maggie Goins, who had been visiting her daughter and family, Mrs. Worley Miller, returned to her home in Detroit, Michigan last Thursday.

JENNINGS NOMINATED

[Continued From Page 1]

ion, or otherwise"

He charged that the "real reason" for Republican assertions of vote fraud is "to garner headlines." And, he added, "in the process they further damaged the reputation of the people in this District"

By way of emphasis, Jennings declared: "I reiterate to you, and I hope this will be the last statement necessary on this subject, that I do not condone any irregular, illegal, unethical action in any election, no matter who the individual or which party is involved"

This, Jennings continued, "leads to another point that needs to be set straight—the question of poll tax repeal."

Noting that he previously has expressed opposition to the poll tax, he declared: "My position has not changed."

He pointed out that a bill has been passed in the Senate to remove the poll tax, by constitutional amendment, as a prerequisite to voting.

"If that bill comes before the House," Jennings said, "I intend to vote for it, although I would much prefer the repeal to be approved by the peoples of this state in a referendum."

Jennings also said "concern has been expressed over the maintenance of an up-to-date list of eligible voters."

This has been solved in other states, he said and it can be solved in Virginia through action by the people themselves"

While pointing out that he won't be able to do much campaigning before Congress adjourns, Jennings promised to visit "every magisterial district and as many precincts as possible" to discuss issues with the voters.

And, as a pledge of party loyalty, he declared there is no need for a "third party."

"We want no 'Nixie-Crats,'" he said, and "we do not intend to see this state go Republican. We want a Democratic administration next year."

Jennings name was placed in nomination by Robert S. Garnett of Marion, and seconds came from every county and city in the district, before District Chairman C. S. Carter moved that Jennings be nominated by acclamation

Garnett, referring to criticism of Jennings by Republican spokesmen over the District, specifically J Livingston Dillow of Giles County and GOP candidate E Summers Sheffey, declared

"The only way Pat can satisfy them is to resign from Congress and support Nixon for President"

Garnett added "He ain't a-gonna do it!"

He praised Jennings' record and said "If those who complain of Pat's record would take time to study it, they would find they have been ably represented."

LEE GARDEN CLUB

Continued from Page 1

for wild birds to be sponsored by the Garden Club and installed somewhere in Lee County for the protection of wild birds. This will be a continued project of the Club.

Mrs. Browning Wynn served as Installation Chairman and duly installed the newly-elected officers for the incoming year.

They are Mrs John R. Gibson, President, Mrs Dan Gabriel, 1st Vice President, Mrs A J Stacy, 2nd Vice President, Mrs Tom B Fugate, Historian, Mrs. Edgar Bacon, Treasurer, Mrs. Curtis Flanary, Recording Secretary; Mrs L. T Stewart, Sr, Custodian, Mrs N M. Muncy Corresponding Secretary.

In her installation program, Mrs. Wynn outlined principles and purposes of the Garden Club. She told them in part, "The Garden Club is devoted to the love of beauty and the cultivation of friendships"

Mrs Wynn presented gifts of special recognition to the following for the best program of the year, Mrs. C. R. Barnes; most flower points, Mrs. John R. Gibson; for most work done in the Club, Mrs. John W. Laningham, Mrs. Edgar Bacon, Mrs. Beryl Owens. She also presented gifts to Mrs Laningham, the retiring president; Treasurer, Mrs. Bacon and Recording Secretary, Mrs Owens. All the retiring officers were given lovely corsages

The meeting was closed with the Garden Club Creed in unison

Pleasant View Community Club To Have Social May 20

The Pleasant View Community Club will have an Ice Cream Supper to which the public is invited on Friday evening, May 20, at the club house, a spokesman for the club has announced

During the evening valuable prizes will be given away, the spokesman said

Proceeds from this event will be used for various community improvement projects planned by the club.

MOTHER'S DAY AT CATAWBA

Two Lee County mothers, now at Catawba Sanatorium, had a wonderful Mother's Day.

"Mammy" Shufflebarger and Mrs. Rettie Lundy had members of their families with them for the day

Visiting Mrs Shufflebarger were Mrs Sally Adams, Mr and Mrs Bill Johnson of Baltimo Mrs. Christine Bowman Knoxville, and the C W Milhorn family of Johnson City

Mrs Mary Lundy spent the day with her mother, who is also a patient there

Perkins - Stanton

Mr and Mrs Bradley Stanton of Ben Hur, Virginia announces the marriage of their daughter Miss Ruby Thelma Stanton to Mr Tracy Perkins of Baltimore Maryland, Saturday, May 7

Mrs Perkins was a 1959 graduate of Jonesville High School

POLICE CAR RADIO

[Continued From Page 1]

maintenance of the Cecil Cemetery, which has been a Woman's Club project for the past several years. The request was taken under consideration.

Members of the Council instructed the Mayor to request that the State Department of Highways make needed repairs at the intersection of Morgan Avenue and Cecil Street.

The possibility of making monthly reports to the Council concerning the collection of taxes, licenses and water fees was discussed.

The installation of a street light at the corner of Church and Anderson Streets was approved

Plans have been made, the Mayor said, to start on the first phase of improvements on Railroad Street on June 1

The monthly financial report for the Town showed outstanding accounts totaling $2,848 67.

Balance on hand and in the bank, totaled $1,319 32, according to the report.

Town Talk

[Continued from Page One]

skrub hard then bile. Rub agin, rench, blew and starch.

7. Take white things out of the kittle with brume stick handle then rench blew and starch.
8. Spred tea towls on grass. Hang old rags on fence.
9. Pore rench water on flower beds. Skrub porch with hot sopy water.
10. Turn tubs upside down.
11. Now go and put on clean dress, smooth hair with side combs, brew cup of tee, set and rest a spell and count yore blessins.

CORRECTION!

In the last edition of the NEWS, an article concerning the Lee County Music Contest, piano number, "Dance of the Winds," Op. 27, by Peabody was played by Betty Lynn Yeary, of Ewing, instead of by Rebecca Robbins of Pennington Gap. Betty Lynn Yeary was second place winner in the Elementary Contest. She is the pupil of Mrs. H. T. Ritchie.

The number played by Rebecca Jane Robbins was entitled "La Zingara," by Carl Bohm. Rebecca Robbins and Peggy Orr, winners in the elementary and high school contests are pupils of Mrs. John R. Gibson.

your BANK has many SERVICES

Bank on us to meet your every banking need

Vacation Time Will Soon Be Here - - -

Don't forget your Travelers Checks - - -

Available at Your Bank.

USE OUR NIGHT DEPOSITORY - WE NEVER CLOSE

Go to Church Sunday—Be a Better Citizen

Your Deposits Insured Up to $10,000

The POWELL VALLEY NATIONAL BANK

The Only National Bank in Lee County

Jonesville, Va.

LEE COUNTY'S FINANCIAL AID SINCE 1888

Attend the Church of your Choice And Have Dinner With Us.

DOGWOOD RESTAURANT

JONESVILLE, VA.

Sunday Special — — Only $1.00

MAY 15

SUNDAY DINNER SPECIAL, CHICKEN and DUMPLINGS TWO VEGETABLES, ROLLS, DESSERT AND COFFEE

ZENITH HEARING AIDS

LUNCH WITH US

Broiled Hamburgers

Tasty Toasted Sandwiches

Complete Fountain Service

PRESCRIPTIONS ARE THE HEART OF OUR BUSINESS

PENNINGTON PHARMACY

For Those Who Know A Good Place To Go

WE FILL ANY DOCTOR'S PRESCRIPTION

MY SIN AND ARPAGE

RUBINSTEIN COSMETICS

Lee - Ford, Inc.

Sells More Because Lee-Ford Pays More

Lee County's Largest Most Conveniently located, Best Stocked In East End Phone 625 or 37

1958 Ford Ranchwagon, Fordor, 6 cyl., Standard Shift, Light Blue, Low Mileage, extra clean, traded on new Ford station wagon by Arthur Lane Livesay.

1957 Ford Fairlane 500 Fordor, Black and Gold Fordomatic, Radio and Heater. 28,000 actual miles. Owned by and traded on new Ford Galaxie by Murriel Bays.

1957 Mercury Fordor Hardtop, solid black, automatic shift, power brakes Low mileage, Clean, traded on new Ford.

1957 Ford Fairlane Club Sedan, V-8, Fordomatic, Radio, Heater, 35,000 actual miles, traded on the all famous Galaxie by Palmer Holmes, Keokee.

1956 Chevrolet Bel-Aire, Fordor, V-8, Standard Shift, New Black and White Paint. This is one of the cleanest cars inside and out to be found. Locally owned and traded on all new Ford by Mr. Ralph Rasnic, Stickleyville.

1956 Chevrolet 210 Fordor, 8 cylinder, New green and white paint, automatic shift, Radio and Heater, New seat covers. Locally owned and traded on new Ford by Clay Scott, Jonesville.

1955 Ford 6 cylinder tudor, standard shift, paint like new, extra clean, solid. You must see to appreciate. Locally owned by O. G. Bays, Jonesville, Va.

1957 Chevrolet ½ ton pickup, V-8, Extra solid and clean. Now in process of painting. Locally owned and traded on new Ford truck by Kyle Wricht Jonesville, Va.

1952 Chevrolet ½ Ton Pickup, New Paint, Good Tires, Extra nice. Owned by James King, Jonesville.

THIS WEEKS SPECIAL — 1953 Buick Fordor, Extra Clean, formerly owned by Mr. Dick Anderson, Pennington Gap, Only $395.00.

Lee-Ford, Inc. believes business goes where it is invited and stays where it is well treated.

LEE - FORD, Inc.

"Your Friendly Ford Dealer Since 1923"

Dealer License No. 1548

WILLARD BAYS, Manager

PENNINGTON GAP, VA.

Proposed Postage Rates Will Increase Ad, Subscription Rates

RICHMOND, VA.—If the Postal Department's proposed postal rate increase is passed, the cost of your weekly or daily newspaper will be greater, much greater, that was the statement of E. O. Meyer, secretary-manager of the Virginia Press Association.

Meyer said that numerous Virginia publishers have written and called him to say that their second class postage costs would be increased from 250% to 800 percent if the new bill passes

"If the proposals become law" Meyer said, "subscription rates as well as advertising rates of every newspaper in the state will be increased. What else could happen? Increased postal rates will have to be passed on to the reader and advertiser. Actually, it amounts to another tax on the people," he said.

Second class rates aren't the only ones the Post Office Department wants to raise. The price of mailing a first class letter would jump from four to five cents and the cost of sending the "penny post card" would take a 33 percent jump, from three to four cents. Parcel post rates took a healthy jump last February.

All of Virginia's 140 paid circulation newspapers hold second class permits. Most of the smaller papers depend entirely on the U S. Mail for delivering the papers.

PLEASANT VIEW

Mr. and Mrs. Elmer Collins and son Ronald, Mr. and Mrs Ray Milwee, and Mr. and Mrs Donald Milwee, and daughter Donna Sue, all of Painesville, O were here for the weekend, with their respective families, the Jame Collins, Asher Davis, and with Mrs. C. T. Ball.

Mrs. Henry Campbell and daughter Mary Lou, Mrs. Charles Rosenbaum and Miss Renda Helen Parsons spent Sunday in Bristol with Mrs. Sallie Ely, Mr. and Mrs Bill Phipps, and Mr. and Mrs. Oscar Ely and daughter Judy.

Mr. and Mrs. L. S. Bales and son Jay, visited Sat. evening in Pennington Gap, with Mr. and Mrs. Wade Parsons and Mrs. Etta Bales.

Mr. and Mrs. T. E. Lovens, left Thurs. night for Akron, O., for an extended visit with relatives. Mr. and Mrs. Eugene Jones accompanied them to Knoxville, where they were to make the remainder of the trip by train.

Mrs. Bob Williams and Mrs. Jennie Fulker made a business trip to Tazewell, Tenn., and Middlesboro, Monday.

Charles Rosenbaum, Mr. and Mrs. Grover Ball and Miss Golden Parsons attended the 4th Quarterly conference of the Ewing Charge, Sunday at Marble Hill Church.

Mr. and Mrs. T. L. Epperson and son, Gary of Middlesboro were Sunday guests of the Harley Fee family.

Mrs. L. G. Friar, Mrs. Jeff Friar and Miss Ethel Friar were in Pennington Gap, recently on business

Mr and Mrs. Robert Daniel and children, Pound, Va., visited Sun. with Mr. and Mrs Clarence Loftice and family Mrs Susan Loftice returned home with them for a few days visit.

Mr and Mrs. Joe Scott spent Sunday with Mr and Mrs Willie Dodd in Tenn

Mrs Martha Saylor visited her brother, Starling Hensley who is ill, Monday in Harlan, Ky.

Raymond Scott spent last week in Harlan, Ky

Mr and Mrs. C. S Pace were Sunday dinner guests of the White Hounshell family

Mrs. Henry Campbell and daughter, Mary Lou and Mrs Charles Rosenbalm were in Bristol, Saturday

Wednesday supper guests of Mr. and Mrs. L. S. Bales and son Jay were Mr and Mrs. Ben Kelly and sons of Morrisville, Virginia.

Mr. and Mrs Harley Osborne, Everts, Ky., visited Sunday with Mrs. J. R. Osborne, Sr., and Mr. and Mrs. J. R. Osborne, Jr., Larry and Judy.

Mr. and Mrs. Elmer Turner, Sneedville, Tenn., visited Sunday with Mr. and Mrs. Frank D. Turner, and Mr. and Mrs. L. S. Bales and son.

Mrs. Grover Ball attended the Big Stone Gap District Conference Tuesday in Clintwood.

Attending the Piano Recital, presented by pupils of Mrs. Henry Campbell at Rose Hill Elementary School, Friday evening, April, 29 were: Mr. and Mrs. Charles Rosenbaum, Lester Parsons and daughters, Renda Helen and Paula, Clarence Loftice and son Jerry, Miss Golden Parsons, Mr. and Mrs. Grover Ball and Roberta, Miss Shirley Ball, Mrs. Frank Turner and children, Frank, Jr. and Karen, Mrs. Barney Skidmore, Bruce and Linda, and Elberta Wilder. Renda Helen, Roberta, Linda and Alberta are pupils of Mrs Campbell.

Mrs. Clyde Garrett, Miss Earline Rouse, Mrs. T. E. Lovens and Mrs. Eugene Jones were in Middlesboro Saturday.

Mrs. Cecil Burnette is on the sick list.

Sunday dinner guests of Mrs Claude Ball and family were Mr. and Mrs. Cass Jones

Pennington Gap

Mrs. Etta Green

FOR THE WEEK OF MAY 5

Mrs. Clarence Howard has returned from avisit of several weeks with her daughter, Mrs. R. E. Stout and family in Tampa, Florida.

While away Mrs Howard had contacts with several persons formerly from our community; Among them Mr and Mrs Owen Wilson, farmers of Rt. 2 and their two sons, Gerald and Glenn, they met with Rev. and Mrs. C. T Miller. Mrs. Jane Palmer (daughter of Mrs Margaret Robbins), she visited with Mr and Mrs Earl Laningham at Petersburg, Florida; and others from this area.

First Christian Church Ministe Goes To Camp

J. E. Nipper, Minister Pennington Gap First Christian Church, is spending this week at Kiamichi Mens' Clinic in Southeastern Oklahoma.

This is a spiritual retreat for men, where they assemble each year for Christian fellowship, worship, and to discuss with each other how they may make their lives more effective in religious living and work

Mr. Nipper says this Retreat was organized ten years ago as an assembly place for Christian ministers. The first year ten persons attended; last year there were 2,000, and they are even expecting more this year. Mr. Nipper was accompanied on his trip by Richard Maynard, Minister of Rose Hill church, and another minister from Big Stone Gap. They expect to be back home Friday.

Mr. and Mrs. Jim Lipps, the Irrvin Lipps family and Mr. and Mrs. John Waterman and family from Noblesville, Ind., have returned to their homes after coming here to attend the funeral of their mother, Mrs. Myrtle Lipps, who died at the home of Irvin Lipps. Funeral was held Monday at Millers Chapel.

Mrs. Ida Bassett and Miss Rita Hargraves motored to Nashville last week for a visit with Mrs Bassett's daughter, Mrs. L. E. Brockman and family. Mrs. Brockman and little daughter, Terry, came back home with them.

Mrs. Irene Ann Duff from Peterstown, W. Va.; Mrs. Earl Evand and Mrs. Bill Hart from Hartsville, Ohio have been visiting with Mrs Maude M. Stout at Stickleyville and Mr and Mrs. S. W. Anderson at Duffield, Rt. 1.

John Barlow from Bristol was visiting here last Sunday with his sisters, Mrs. W. P. Kelly and Mrs. Murphy King; also with other relatives

Mrs. Bernice Cooper and Bobbie Jean spent the weekend in Knoxville with Mrs. Cooper's sister, Mrs H. T. Gilbert

Mr. and Mrs. J. E. Murrie and children, Bent Mt., spent the weekend with Mrs Murrie's parents, Mr and Mrs. Kemp Yeary at Jonesville and her Aunt, Mrs Minnie T Kilbourne at Pennington.

Mrs Anna Reasor and son C W., and George Hobbs all of Louisville, Ky attended the funeral of their Uncle, Ewing Hobbs at Dryden last week, and visited with their sister, Mrs. Ida Rutherford

W. H. Duff and son, Sam, of Premier, W. Va., have returned to their home after spending the Easter holidays with his sister, Mrs Maude M. Stout at Stickleyville and Mrs. S. W. Anderson at Duffield.

Mr. and Mrs. Dave Yeary visited Mr. and Mrs. Milton Harmon at Knoxville recently. They along with Mr. and Mrs. Dale Harmon went to see the Ice Revue, "Holiday on Ice".

DRYDEN

FOR THE WEEK OF MAY 5

Mrs. Worley Dean of Pennington Gap visited relatives here Monday.

Hubert Musick of Wash., D. C., is home with his family on a 2 weeks vacation.

Frank Sturgill and Worley Dean went to Appalachia on a business trip Monday.

Mr. and Mrs. Frank Sturgill and grandson, Frankie Rogers visited relatives at Monarch Sunday.

Mr. and Mrs. Junior Derry of Pekin, Ind. visited their parents, Mr. and Mrs. Marion Derry and Mr. and Mrs. Irvin Lawson last week

Mrs. Eachel Reese of Big Stone visited her parents, Mr. and Mrs. Joe Stewart last Thurs.

Mr and Mrs. Jack Adams of Leesburg, Mr. and Mrs. Willie Lawson and family of Clayton, Ind., Willard Lawson of Dayton visited their parents here last week.

Mr. and Mrs. Jim Honeycutt and son, Mrs. Noman McDaniels and family of Rockville, Ind. were visiting Mr. and Mrs Troy Freeman last week.

Mr. and Mrs. Richard Briges and son of Cumberland, Md., have been visiting Mr. and Mrs. Troy Freeman recently.

Mr. and Mrs Hirm Jones and family of Marion, Ind., spent last weekend at their home.

Mr. and Mrs. Worley Dean of Stone Creek visited Mr. and Mrs. Frank Sturgill Monday.

Darrell Holman was visiting the Homer Gibson family in St. Charles over the weekend. Those visiting the Fred Holmans were Mr. and Mrs. Ben Wright and children, Mr. and Mrs. Jim Collingsworth and children, Mr. Collingsworth and children, Mrs. Bessie Lovell from St. Charles, Kyle Holman and Millard Jones from Dayton, Ohio.

Fred Holman was in Jonesville Monday.

Party Fetes Miss Cress

Miss Patsy Louise Cress, bride-elect of Dr. James Thomas Laningham, was honored with a Miscellaneous Shower and dinner at the home of Mrs. Jess F. White, Richlands, Virginia on Friday evening, May 6.

The bride-elect's table, covered with an embroidered cutwork linen cloth, held a crystal center piece with pink candles and lily-of-the valley.

Miss Cress was lovely in a two piece dress of beige silk brocade. Her corsage from the hostesses was of pink carnations. She received many beautiful and useful gifts

Dinner was served to twenty guests by hostesses Mrs. Jess F. White, Mrs. Joe M. White, Mrs. W. R. Strader and Mrs. R. O. Frye.

Out-of-town guests were Mrs. L. G. Cress of Pennington Gap and Mrs. Sam E. Bratton of Tazewell, Va.

Pennington Gap

WOMAN'S CLUB

FOR THE WEEK OF MAY 5

Mrs. Wade Parsons, who has been confined to her home due to illness is making satisfactory progress toward recovery. Her sister-in-law, Mrs. H. E. Bales, who has spent the past month with her, has returned to her home at Rose Hill.

Mr. and Mrs. Harold Quisley have visiting them, Mrs. Quinley's mother, Mrs. Watson from Roanoke

Mr. and Mrs. Ralph Smith went to Knoxville Sunday and brought back with them Mrs. Smith's mother, Mrs. Ella Hall for a visit

Mrs. Lillian Fugate and daughter, Mrs. Lester McDaniel of Rose Hill visited their cousin, Mrs. Wade Parsons Tuesday afternoon.

Mr. and Mrs. Jesse Buck were in Bristol Tuesday on business.

JONESVILLE DRUG CO., INC.

WALGREEN AGENCY

"Your Friendly Corner Drug Store"

Prompt Prescription Service

PHONE 180 JONESVILLE, VA.

Registered Pharmacist

Furniture!

Furniture!

Furniture!

Home Appliance Company

Phone 173

PENNINGTON GAP

Commissioner's Sale of Real Estate

At Public AUCTION

To The Highest Bidder

Saturday, May 21, 1960 At 10:30 A.M.

At the Front Door of the Courthouse

Pursuant to decree of the Circuit Court of Lee County, Virginia, entered on the 21st day of March, 1960, in the Chancery Cause of Pattie R. Johnson, et als, against James H. S. Morison, et als, the undersigned Special Commissioner will offer for sale the following described real estate:

All those two certain tracts or parcels of land situate in the Rose Hill Magisterial Distrjct of Lee County, Virginia, known and designated as Lot No. 27 and the quarry lot of the B. L. Johnson and Ollie Orr farm conveyed to the said B. L. Johnson by H. T. Ritchie, et als, by deeds dated the 15th day of November, 1941, and recorded in the Clerk's Office of Lee County, Virginia, in Deed Book 106 at pages 540 and 541, said Lot No. 27 containing 17.57 acres and the quarry lot containing 2.27.

TERMS OF SALE: Cash In Hand.

This Land is being sold in winding up the Estate of B. L. Johnson.

EDGAR BACON, Special Commissioner

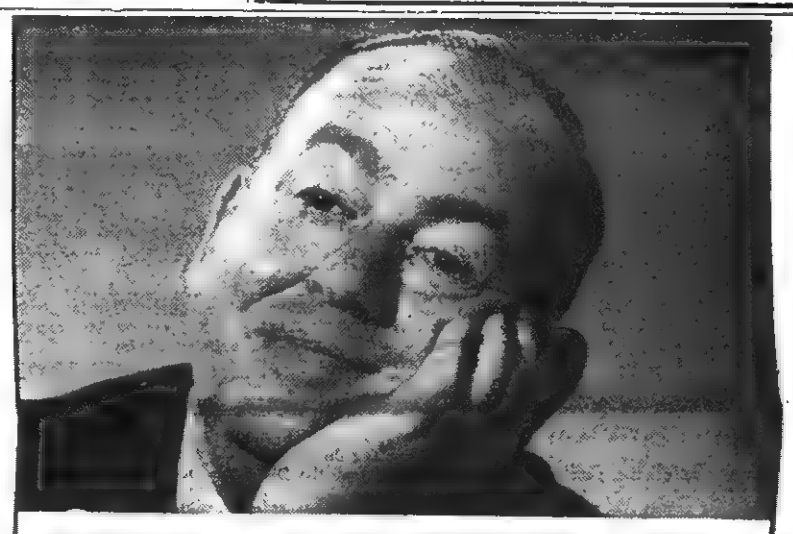

new SALE price!

Same famous Kelly workmanship and materials...same solid tire value!

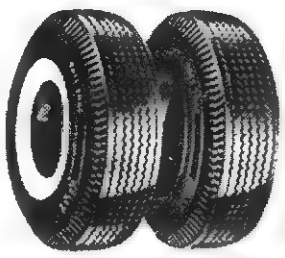

KELLY SAFE TRAC

BLACKWALLS NOW FROM $11.95 6.70-15 $10.95 6.00-14

WHITEWALLS NOW JUST $14.95 6.70-15

RAYON TUBE-TYPE, PLUS TAX AND YOUR RETREADABLE TIRE

FAMOUS Prestolite BATTERIES priced from $13.95 AND YOUR OLD BATTERY

SMALL TRUCK TIRE SPECIAL! KELLY H.D. ARMOR TRAC $19.95 RAYON TUBE-TYPE plus tax and old retreadable tire

IMPORTED CAR TIRES! By Kelly from England COMPLETE RANGE OF SIZES!

OUTWORKS! OUTWEARS! OUTPULLS! KELLY KANT SLIP Farm Tractor Tire

GUARANTEED RETREADS applied to selected sound tire casings or your tire $10.00 AND RETREADABLE TIRE

TOP SELLER! KELLY TRUC TRAC Delivery TRUCK TIRE All Popular Sizes! TUBELESS RAYON TUBE-TYPE RAYON TUBE-TYPE NYLON

KELLY Springfield TIRES

for Worry-free Driving...

LOOK FOR THIS SIGN OF QUALITY AT

GULF SERVICE STATION

and

Gibson Recapping Shop

John R. Gibson, Owner

Phone 171 Pennington Gap, Va.

PORTSMOUTH, Va. (FHTNC) —Sam E. Isom, hospital corpsman first class, USN, son of Mr and Mrs. Sam E. Isom of Rt. 1, Box 13, Pennington Gap, Va., and husband of the former Miss Evelyn I. Freels of St Charles, is congratulated by his commanding officer, upon receiving notification of his promotion to chief hospital corpsman effective Jan. 16, 1961.

Isom is serving at the St. Juliens Creek Naval Ammunition Depot, Portsmouth, Va.

Before entering the Navy in April 1948, he attended St. Charles High School.

BROOKLYN, N. Y. (FHTNC)—Walter R Smith, son of Mr and Mrs. George W Smith of Rose Hill, Va., is congratulated by Marine T-Sgt R. L. Gable upon being promoted to Marine Corporal, while serving aboard the attack aircraft carrier USS Saratoga, undergoing repairs at Naval Shipyard, Brooklyn N Y

Before enlisting in April 1958 Smith attended Cumberland College in Williamsburg, Ky., and was employed by General Motors Corp in Cleveland, Ohio.

YAKIMA FIRING CENTER, WASH (AHTNC)—Army Sergeant First Class Edward E Elliot, son of Mr. and Mrs Earl Elliot, Bonny Blue, Va, is scheduled to participate with other personnel from, the 35th Engineer Battalion in Exercise Elk Horn, a Strategic Army Corps (STRAC) field maneuver, at the Yakima (Wash) Firing Center, May 9-23

Elk Horn, one of the year's largest Army maneuvers, will provide nearly 18,000 participating troops with training in all phases of modern warfare under simulated combat conditions.

Elliot, a squad leader in the battalion's Company C at Fort Lewis, Wash, entered the Army in August 1949.

The 27-year-old sergeant attended St Charles High School.

His wife, Shirley, lives in Lakeview, Wash.

PEARL HARBOR, Hawaii (FHTNC) James C Robbins, seaman USN, son of Mr and Mrs. D. Robbins of Rt 1, Blackwater, Va., is scheduled to return to Pearl Harbor, Hawaii, May 30, aboard the escort destroyer USS O'Bannon after a five-month tour of duty with the U. S. Seventh Fleet in the Western Pacific

Besides participating in various operational exercises, the O'Bannon and her crew visited Japan last December, as a unit of the "Santa Claus Fleet" that brought clothes and toys to under-privileged Japanese children, and also took part in the Coral Sea Celebration at Australia

ROSE HILL

FOR THE WEEK OF MAY 5

Mrs. Joe Arnold was hostess to the Marble Hill WSCS Mon. afternoon and evening. Mrs. Harold Buck of Rose Hill and Mrs. Ben T. Throop, of Ewing taught the study on Africa. It was given in a very interesting and instructive manner. Questions and answers were given out on the sayings of the African people. A quiz, a true and false test, was given at the close of the meeting. An African prepared dinner was served at 6 p.m. Guests of the Society were: Mesdames K. N. Harris, Joe Parkey, Ray Fugate, Harold Buck and Ben T. Throop.

Hubert Parkey is attending a meeting in St. Louis, Mo. this week.

Mr. and Mrs. K. N. Harris and Nelson spent the weekend in Atlanta, Ga.

Gibson Station, Cumberland Gap and Arthur Methodist Churches were hostesses to the 4th Quarterly Conference at Cumberland Gap, Sunday. Those in attendance from Gibson Station were Mr. and Mrs. L. A. Fulton, Mr. and Mrs. Joe Parkey, Mrs. Mary Snavely and Mr. and Mrs. Ray Fugate.

Miss Sylvia Fugate of Maryville College visited with her parents, Mr. and Mrs. L. D. Fugate last weekend.

Mr and Mrs Ralph Campbell and Dwight were dinner guests of Mr. and Mrs. L. D. Fugate last Sunday.

F. G. Salyers, Horace Dobbs and other railroad officials were visiting W. F. Rowlett and others in Ewing Monday.

Mr. and Mrs. L. D. Fugate, Mr and Mrs. Ralph Campbell and Dwight accompanied Sylvia Fugate back to Maryville College Sunday afternoon.

About 100 people attended the Beta Club Banquet at Thomas Walker School Friday night.

Mr and Mrs. W. F. Rowlett and others from Ewing attended the B.T.U. quarterly association meeting held in Jonesville Sun afternoon. Silver Leaf Baptist Church received the banner They had 33 members present.

Mr and Mrs. W. F. Rowlett were Sunday night dinner guest of Mr and Mrs Harry Rowlett of Jonesville

Dr. and Mrs. Edward Wilson and daughter, Gypsie of Pineville, Ky. visited Mr. and Mrs. Tom King Friday.

The W.M.S program was held at the Silver Leaf Baptist Church Friday night. There were 8 members present. Mrs. Vida Flanary was the program leader and Mrs. Clyde Rhea had charge of the Devotion.

Fances Treadway, Sara Sawey, Kelly Taylor and Bennett Sawey, students of Powells' Valley High School and Dan Johnson, their Math teacher had dinner with Mr. and Mrs. R. D Fugate Friday. The students had attended the Tenn. High School Math contest at L.M U

The D.A.R. meeting is with Mrs Ross Suckley Sat. night.

Mrs Hugh Crumley has been in the Memorial hospital this week.

Mrs. Hattie Richmond is in the Lee General Hospital at Pennington Gap.

Mrs. I. S. Parkey visited with her daughter, Mrs. Doris Craig in Louisville, Ky. this week.

Crosby Murray of Knoxville visited T. B. Fugate Tues. night.

Mr. and Mrs. John Gibson and Mr. and Mrs. J. R. Myers were dinner guests of Mr. and Mrs. Taft Bales Friday night.

Mrs. John Yousll and Miss Nora Ellison of Harrogate visited Mr. and Mrs. T. B. Fugate Friday night.

Mr. and Mrs. H. H. Fugate and Mrs. Bill Brooks were in Middlesboro Saturday.

Mrs. Ethel Wilder, Cromonce, Ky., Miss Patrica Ann Wilder, Mrs. Lucille Baker, Wilstone, Ky., Mrs. Audrey Richie, Sergent, Ky., Miss Betty Baker, Millstone, Ky., Mrs. Annette Holbrook, Keff, Ind., Miss Chry C. Evans, Detroit, Mich., visited Mr. and Mrs W F. Hampton on Saturday.

Those from Rose Hill Methodist Church who attended the District Conference at Clintwood, Va on April 26 were: Rev. Harold Buck, Mrs. Ross Stickley, Mrs. Van Grabeel and Mr. and Mrs. D. T. Smith The Smiths also visited her relatives while there.

T. B. Fugate was in Norton on business Wednesday.

Mr. and Mrs T. B. Fugate visited with Mr. and Mrs. French Fugate in Rutledge, Tenn, Thursday.

Mrs. L. D. Fugate and Mrs R. D. Fugate were in Middlesboro Saturday

WALLENS CREEK

FOR THE WEEK OF MAY 5

A Vacation Bible School is being planned for the children in the Rollers Chapel Church and Vicinity, beginning June 13 thru the 18.

Mr and Mrs B. W Elkins were in Blackwater Sun night visiting Mrs Enoch Osborne

Miss Naomi Sundberg and Miss Winefred Swenson went to Meadow Fork, Ky Monday for a day of prayer

Miss Lois Glass of Kingsport, Tenn. visited her parents, Mr. and Mrs H S Glass this weekend

Mr. and Mrs Olin Lockhart and Paul, Nelson Allen, Mrs Mary Carroll and Shirley attended the funeral of Olin's uncle, Steele Lockhart in Maryville, Missouri, Saturday

Mr. and Mrs. Ernest Fogleman of Kingsport, Tenn. were visiting Mr. and Mrs. Olin Lockhart and Paul during the weekend.

There will be a singing at the Rollers Chapel Church Sunday night, May 8 at 7.30. All singers are invited

Mrs Ralph Miner attended the Big Stone Gap District Conference of the Methodist Church at Clintwood, Va. Tuesday as a delegate from Rollers Chapel

Mr. and Mrs Bernard Price of Staunton, Va were visiting relatives here over the weekend.

Little Janie Lee Combs is able to be back in school after an extended and serious illness.

Mr and Mrs Charley Rutledge of Harlan, Ky were visiting Mr. and Mrs John Williams and Mr and Mrs Lyle Johnson Sun

Mr and Mrs. Harold Phipps, Billy and Carolyn of Bristol, Tenn. spent the weekend with Mr and Mrs W. W. Elkins.

Guests of Mr. and Mrs. C O Horton for Sunday dinner were Mrs Olin W. Jones of Salem, Ind and Mr. and Mrs. Harding Carroll and children of Jonesville.

The WSCS meeting of Glasses and Rollers will be at the home of Mrs. W. W. Elkins Sat., May 14.

CAMP GROUND

FOR THE WEEK OF MAY 5

A covered dish dinner was enjoyed after which a Book Study, title, "The Way's in Africa," was presented by Mildred Hines and Lucille Jones. Officers for the next year are: President, Mildred Hines, Vice-President, Ethel Rosenbalm, Spiritual Life, Verne Spangler, Sec., Jean Ingle, Supply Work, Eva Wynn, Missionary Education, L. Ann Sadler, Youth Work, Mary Sexton, Christian S. Relations, Esther Livesay and Georgie Sergent, Literature and Publication, Lucille Jones, Status of Women, Hazel Elliott, Missionary Personal, L. Ann Sadler, Student Work, Mary Sexton and Sue Quillen.

Herman Quinley spent one afternoon recently with John Ely of Hurricane community. Mr. Ely is in declining health.

The Camp Ground Community Club gave a Stork Shower for Mrs. W. J. Quinley Thursday night, at the Dining Hall. The Honoree received many nice and useful gifts. Refreshments were served to the group.

Guests of Rev. and Mrs. Claude Quillen for the weekend were: Mrs. Houn, Mrs. Quillen's mother and Mrs. Knox and two childen from Knoxville.

Emmette Hines spent the wk. end with Mr. and Mrs. Will Shufflebarger of Dryden.

Edgar Cress, Oak Ridge, Tenn. spent the weekend with his parents, Mr. and Mrs. Melvin Cress.

Friends here are sorry to hear of the sudden death of Cecil Ball of Campbellsburg, Ind. Attending the funeral from Jonesville and Rose Hill were: Mesdames Ola Martin, Olen Eldridge, Miss Ruby Ball, Mr. and Mrs. Lewis Burchette and Carol. Mr. Ball was the brother of Mesdames Martin, Eldridge and Ruby Ball.

Mr. and Mrs. Brown Green, Baxter, Ky. visited Mr. and Mrs. Shirrley Pendleton Sunday.

Mr. and Mrs. Roy Blackburn of Cincinnati, Ohio were week end guests of Mrs. Hattie Smallwood and girls.

Mrs. Mattie Green and Mr. and Mrs. John Parker from Tazewell, Tenn., and Mr. and Mrs. Clay Cantuxll of Knoxville were weekend guests of Mr. and Mrs. Homer Thomas.

Out On A Limb

By Mrs. Ada Grace Catron

In May, 1607, three boatloads of English immigrants arrived on the northeast shore of the James River in the present Virginia. Virginia became a royal colony in 1624, was well settled by 1775, and by 1800 it had upwards of 90 counties and a population of nearly a million.

Lee County had already been formed by this time, but was a mere infant of seven or eight years, Early settlers were from 'all over', descendants of immigrants to our shores from the old world. They made history The daring feats of only a few, however, are recorded in history books, but we should not forget the others They, too, had to be brave and daring in their every day living, and had to be hardy to survive

We could wish that more complete records of these early families had been kept, but when one's nose is kept to the grindstone one isn't concerned with recording that fact The chief concern was to provide the bare necessities of life and to ward off Indian attacks In time, certain records were required, and to search through the early records is of great interest. It is to me. I hope it will become so to our readers

From the Lee County Birth Register, page 1, for the year 1854: Aug. 28, Harrison Rite, born Turkey Cove; parents, John Rite, shoe and bootmaker and Mary Rite Nov. 23, Samuel Oakley, born Turkey Cove; only the father given, Orin Oakley July 31, Isaac Reese, born Crab Orchard, father, Hyram Reese Nov. 1, Susannah C. Legg, born Crab Orchard; parents, Thomas N. and Omey Legg. Oct. 9, James T. Handy, born Station Creek; parents, Stephen and Sarah Handy. Sept. 24, Emily Duff, born Yokum Station; parents, Joseph B. and Emily Duff. Aug. 8, Harry D. L. Phipps, born Elk Knob; parents, Abraham and Alcy Phipps. Nov. 28, Lyddy Querry, born Station Creek; parents, Robert and Sarah Querry. Aug. 8, George H. Chrisman, born Station Creek; parents, Charles M. and Martha Chrisman. Oct. 19, Thomas C. Anders, born Rocky Station; parents, John and Jane Anders, information given by John M. Anders.

With the exception of John Rite, shoe and bootmaker, occupations for the men were listed as farmer.

America's FIRST

READY-MIXED

Pure Linseed Oil

GLOSS

HOUSE PAINT

The *first* ready-mixed, pure linseed oil house paint made in America . . . and still the first choice of home owners because it goes further, lasts longer and retains that "just painted" look. Durable because it's formulated with the finest quality ingredients. Beautiful because it provides a satiny-smooth lustre. Economical because it lasts years longer than ordinary paints.

CENTRAL SUPPLY COMPANY OF VA.
DISTRIBUTORS

Dealers

ROLLER'S STORE
DRYDEN, VIRGINIA

TRITT HARDWARE COMPANY
PENNINGTON GAP, VIRGINIA

LEE WALLPAPER AND PAINT COMPANY
PENNINGTON GAP, VIRGINIA

E. J. POE HARDWARE COMPANY
ST. CHARLES, VIRGINIA

LOOKING FOR A RUGGED TILLER????

SEE THE NEW MOTO-MOWER

MOTO-MOWER'S NEWEST ENGINEERING ACHIEVEMENT — THE WORKHORSE OF ALL TILLERS. ELIMINATES HEAVY DIGGING AND TIRESOME HOEING . . . ONCE OVER DOES THE JOB. EQUIPPED WITH STURDY BOLOTYPE REPLACEABLE TINES, IT BREAKS UP HEAVIEST OF SOILS, DESTROYS WEEDS BETWEEN ROWS FAST AND EASY. THE PERFECT TILLER FOR THE BACK YARD GARDENER, LANDSCAPE GARDENER OR COMMERCIAL GROWER. THERE'S NO STRENUOUS "PULL-BACK." SAFETY REVERSE MAKES IT EASY TO FREE TILLER OF BINDING OBJECTS SUCH AS ROCKS, ETC. ALSO ALLOWS MAXIMUM MANEUVERABILITY AROUND FENCES AND SHRUBS.

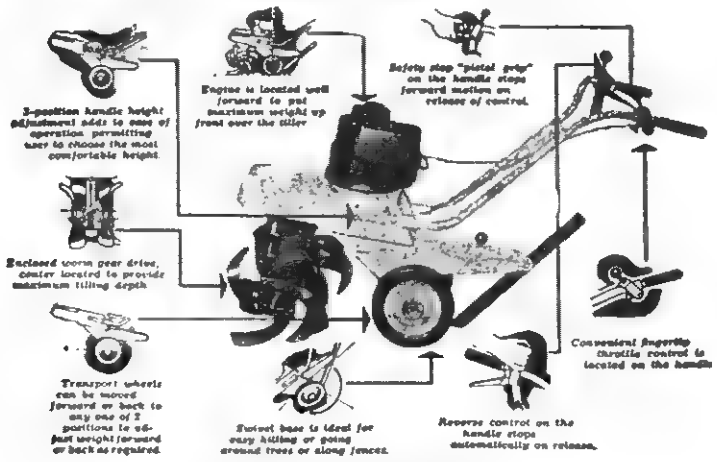

EASY TERMS Ask for a Demonstration

22" DELUXE TILLER ONLY $169.95

CREECH TIRE & SUPPLY CO.

Your Westinghouse Dealer

Phone 177 - 178 Pennington Gap, Va.

Free Free Free

KELLY'S

SELF - SERVICE LAUNDRY

Main Street

Pennington Gap, Va.

Free Wash And Dry

All Day

Friday & Saturday

May 13 - 14

Best Wishes FOR SUCCESS TO THE GRADUATES

STATE LIBRARY 1960

POWELL VALLEY NEWS

"In the Heart of The Beautiful Cumberlands"

40 YEAR ★ NO. 20 — Pennington Gap, Lee County, Virginia, Thursday, May 19, 1960 — Sixteen Pages ★ Five Cents

BRINGING HOME THE LOOT-Pictured above, Rhea Rasnic smiles happily as he looks over the recovered merchandise which was taken from his store last Thursday night. It wa recovered Friday morning by law enforcement officers, Grangler County, Tenn. The above picture shows a car full of clothing and two shot guns. The rear compartment was also loaded with shoes, ammunition, axes, hams, cigarets, tobacco, motor oil and many other items.

The guilty parties managed to escape. Law enforcement officers are certain they will soon be apprehended

At the same time, Tennessee officrs searched the premises near Rutledge, finding a large amount of merchandise that had apparently been stolen from many places over the large area.

TOWN TALK

About This, That and The Other

By Mrs. Etta Green

M A Z E

Details blind me to
my life;
I'm simply living in
a maze - - -
I'm busied so with
this and that
I hardly see myself
for days

The Cheerful Cherub

Grammy's Wrong - -
Mrs Stacy's Right

The telephone rang the other morning -- Mrs A J Stacy calling She said, 'I read in last week's issue of the News Grandma's "receet" for a successful wash day Now Grandma's wrong in some of her formula

She says, 'shave up a cake of soap in some of the bilin' water.' Humph' In pioneer days cakes of laundry soap were hardly known. All the housewives in country areas made their own soap and this is how they did it. They first made an ash hopper out of tall slabs of wood joined at the bottom and flaring at the top. In this they poured the ashes from their wood fires until the fire season was over

(Continued On Page 8)

Saturday, May 28 Is Poppy Day

Annual Poppy Day will be observed on Saturday, May 28, Mrs. Gaynell McQueen, chairman of the event has announced.

This annual American Legion Auxiliary observance serves as a remembrance of America's dead, Mrs McQueen said She also reminded that the funds raised in this manner go to help disabled veterans and their dependents.

Jonesville Lions To Sponsor Horse Show

The Jonesville Lions Club will sponsor a Horse Show to be held on the High Schol athletic field, July 23, Ben Davidson, Jr., Chairman of the event has announced. Joe P. Lyle and Joe N Cridlin will also serve in this committee

This is the first such event to be sponsored by this organization. "We hope to make it an annual affair," he said. "We are extremely fortunate in securing Mrs Alice Anderson of Pennington Gap, to manage the show," he said. Mrs. Anderson is well known through out this five-state area among those who show horses. She has managed the Lee County Fair Horse Show for the past several years.

Davidson said that plans call for an afternoon and night show on this date. "We expect to make this an outstanding show," he said

Further information concerning the Jonesville Lions Club Horse Show may be secured from Ben Davidson, Jr., Jonesville, or Mrs. Alice Anderson, Pennington Gap

Funds from this event, he said, will be used for the Lions Sight Conservation Project and other civic projects

Revival Begins At McClures Chapel On Monday, May 23

A revival will begin at McClures Chapel on Monday, May 23, the pastor, H. W McDonald has announced

The Reverend Ray Stafford of the Powell Valley Circuit will be the evangelist, he said

Services will begin each evening at 7:45. The public is cordially invited to attend.

300 Graduate In County This Year

Another successful school term goes on record for Lee County and soon a total of 300 pupils will be the proud owners of graduation diplomas.

Due to the unusual weather interruptions and the wide spread flu epidemic that prevailed during the winter season, the 1959-'60 term has been a little rough going for principals, teachers and students; but they have stuck loyally to their jobs and by utilizing Saturdays to make up for days lost, they're meeting the required closing date June 4.

BLACKWATER HIGH SCHOOL

Blackwater High School comes to a close this term with nine in the graduating class. Leading the class as valedictorian is Miss Wilma Beatrice Davis, daughter of Mr. and Mrs. Guy Davis. The salutatorian is Miss Bettina Sue Bledsoe, daughter of Mr and Mrs. Echol Bledsoe.

Baccalaureate services will be conducted at Big Door Church Sunday, May 29, 7:00 p.m. by the Revs. Don Carter and Alex Willis

Graduation exercises will be Friday evening, May 27, starting at 8 00 p.m., in the High School Auditorium. Senator J Hubert Wheeler will be the literary speaker and diplomas will be presented by the Principal, Prof S S Hickam, who is closing his second year as Principal of the School

DRYDEN HIGH SCHOOL

Prof. J C. Wolfe, principal at Dryden High School, announces that the Senior Class Sermon will be heard on Sunday, May 22, at 11 a.m., in the High School auditorium. The Rev. Archie Kelly, pastor of the Jonesville Methodist Church will deliver the message.

Graduation exercises will be held in the auditorium on Tuesday evening, May 24, beginning at 8 p.m. Prof Wolfe points out that the program has been planned along the lines of a political convention, a novel way of placing emphasis on this, an election year.

The diplomas will be presented to the seniors by Prof. Wolfe.

Miss Joan Annette Woliver is valedictorian She is the daughter of Mrs. Clyde Woliver.

Salutatorin is Mrs. Jewell Sue Qualls Snodgrass, the daughter of Mr. and Mrs. Ralph Qualls

FLATWOODS HIGH SCHOOL

Prof. S C. Hobbs is a "long termer" High School Principal He has been on the job at Flatwods Hi since 1931, with six years out for military service.

Mr Hobbs reports 28 in the graduating class this year The high honor students are Miss Patty Muncy, daughter of Mr and Mrs. Kline Muncy of Jonesville, valedictorian and Miss Anette Rasnic, daughter of Mr and Mrs Hollis Rasnic also of Jonesville, salutatorian.

The Rev. Randolph Osborne, pastor Milton Christian Church, Milton, Ohio, will bring the baccalaureate sermon Sunday, May 29, at 11 a.m. in the High Schoo auditorium.

Graduation exercises will be in the High School auditorium on the evening of Tuesday, May 31. The graduating class will present the program on the theme "Where do we go from here," and Prof. Hobbs will award the diplomas.

JONESVILLE HIGH SCHOOL

Prof. Carson Robinette, closing his seventh year as Principal of Jonesville High School, announces fifty-three seniors in the graduating class this year.

Buddy Banner, son of Mr. and Mrs. Rhea Banner is class valedictorian, and Miss Mary Hammonds, daughter of Mr. and Mrs. Omar Hammonds is salutatorian.

The Rev. Ogleva Street, former pastor of Jonesville Methodist Church and now of Kingsport, will bring the Baccalaureate sermon May 29, 8 p.m. in the High School auditorium.

Graduation exercises will be Monday evening, May 30 at 8 p.m. in the High School auditorium. O M. Hyatt of Jonesville will give the Literary Address and Prof. Robinette will award the diplomas

KEOKEE HIGH SCHOOL

Prof Lloyd Smith has served as Principal of Keokee High School for two successive years, and this year has 21 Seniors in the graduating class

Honor students are Miss Judy Jones, daughter of Mr and Mrs Lewis G. Jones, valedictorian, Miss Josette Thomas, daughter of Mr and Mrs. John Thomas, Jr., salutatorian

Baccalaureate services will be Sunday, May 22, 2.30 p.m., in the High School Auditorium. Rev. Harber, Pastor of Norton Methodist Church will bring the sermon.

Closing exercises will be Friday night, May 27, starting at 8 p.m. John A. Richmond, Director of Education for Lee County, will give the literary address and award the diplomas.

PENNINGTON HIGH SCHOOL

Prof R E. Beeler, Jr., will witness the graduation of 75 seniors this year, the 26 year for Mr. Beeler as Principal

Jackie Harber, son of Mr and Mrs George Harber, Rt. 2, will be the valedictorian and Miss Rebecca Walton, daughter of Mr. and Mrs Guy Walton, salutatorian

Baccalaureate services will be from Pennington Gap First Baptist Church at 8 p.m. Sunday evening, May 22, with the Rev. Carl Bates speaker

Honor students of the graduating clas will present the closing exercises the evening of May 27, starting at 8 p.m., and Prof Beeler will present the diplomas.

The graduation program will be of the student speaker type Topic for discussion: "Education, Prosperity and Life." Corbett Shoemaker, President of the Senior Class, will be Master of Ceremonies The Pennington High School Band will provide music for the occasion.

ST. CHARLES HIGH SCHOOL

Twenty-five Seniors are listed in the graduating class of St. Charles High Schol. These are graduating under the adminis-

Continued On Page 8

Clint Hughes, about 40, was killed at 10:30 this morning when he was struck by a falling rock in mine leased from Kemmer Gem Coal Co.

Other falling rock made recovery of the body dangerous and difficult. Jr. Lawson, Keokee, was working near [redacted] when the accident occurred.

Funeral arrangements incomplete. Sturgill Funeral Home in charge

Four Arrested For Illegal Sale

County and State officers and ABC agents arrested four persons last Saturday, charging them with the illegal sale of alcoholic beverages, a spokesman for the County Sheriff's Office said today.

Arested were: Roy Lee Smith, Rose Hill, two charges, illegal sale of whisky; Charlie Collins, Ben Hur, two charges, illegal sale of whisky; Frank Hall, Pennington Gap, one charge, illegal sale of whisky; Bob Britton, Rose Hill, one charge, illegal sale home brew.

Each of the charged were released after posting bale

Arresting officers included Sheriff Creed Chadwell, Deputies, Porter Greer; Karl Kirk J. C. Gollahon, Petis Warner, Herman Britt, Eckie Ward. State Troopers. Fred Sink, D A. Pierce and G. L. Honaker. ABC Agents, Emitt Sally and D J. Davidson

Those charged are scheduled for trial in County Court on Friday, May 27.

St. Charles Lions Elect New Officers

Officers to serve during the coming year were elected by the St. Charles Lions Club at their last regular meeting.

The officers elected are: Ray Mosley, President, 1st. vice. A. L. Moore, 2nd Vice. Clyde Poe 3rd vice, O. M. Hall, Secy. and Treas., Charlie Poe, Lion Tamer, E. D. Gilliam, Tail Twister, Maurice Williams, Board of Directors: J. K. Newman, George L. Kirk, Charlie Newman, and A. L. Moore

The new officers will assume their duties on July 1

Mrs. Campbell New President WSCS

Mrs. R. W. Campbell is the newly elected President of the Womans Society of Christian Service, First Methodist Church.

Mrs. Lorene Ely is named vice president, Mrs. Georgia Johnston Secretary and Mrs Hazel Kelly Treasurer.

Secretaries of the various division elected to serve with them are: Promotion, Mrs Mark Culbertson; Missionary Education, Mrs. Carl Bates; Church

(Continued on page eight)

Strawberry Pool To Open May 25

The Lee County Strawberry Pool will open on Wednesday, May 25. Farmers with strawberries, not members of the association, wishing to join should contact Mc H. Snodgrass, Jonesville, Va., phone 160-W-2, who is manager of the pool.

The berries will be pooled at Lee Farmers Tobacco Warehouse, Pennington Gap, Ca., on Mondays, Wednesdays and Fridays. There will be a telephone at the Warehouse after the pool opens. Stores or individuals interested in buying berries should contact Mr. Snodgrass and place orders

Cumberland Bowl Park Pool To Open May 25

The Cumberland Bowl Park swimming pool will open on Wednesday, May 25, Dol Lampkin, manager, has announced.

The pool will be open on week days from noon until 10 p.m.; Sundays from 12 30 until 6 p.m.

Lampkin pointed out that many improvements have been made. The entrance to the park, the driveways and parking area have had considerable work done on them.

Other improvements, including expanded recreational facilities are expected to be completed shortly, he said.

"We want the pool and park to provide many types of recreation for all age groups," he said.

Boy, 16, Killed Car Demolished

A sixteen-year-old Rye Cove High School Sophomore died at ten p.m. last Sunday night at Lee General Hospital, from injuries sustained in an automobile wreck which occurred about 4 p.m., Sunday, on U S Highway Alternate 58, two miles east of Dryden. His death was attributed to a skull fracture. The car, which was travelinx east, was completely demolished.

Kenny Vaughan, 16, the son of Mr. and Mrs. Steve Vaughan of Duffield, RFD, died last Sunday night after he was fatally injured when the 1955 model car which he was driving skidded some seven hundred feet and crashed into a walnut tree at the side of the road.

Young Vaughan was apparently thrown clear of the car before it crashed into the tree. The impact threw the motor clear of the car. The body and frame of the car were bent around the tree. Many persons who saw the wreck said it was the worst such wreck they had ever seen.

Limbs in the top of the tree, which measured some eighteen inches through at it's base, were snapped into. The bark was knocked from the tree from it's base to a height of ten feet

Three witnesses known to have seen the tragedy were a brother, Verle Vaughan, 18, two friends, Jerry Legg, 18, of Duffield, and Don Bishop, 18, of Dryden, who were following at a distance of fifty to one hundred yards in a 1936 model car. When questioned concerning the speed of the cars, They stated that they were, "not driving too fast."

According to investigating officers, the car apparently left the highway as it rounded the curve. It then took to the ditch on the right hand side of the road. Moving out of the ditch, it crossed the road, went into the ditch on the left side of the road, hit a culvert and then crashed into the tree, top first. The car was owned by the deceased's father, Steve Vaughan.

On June 30, a similar accident occurred in Ben Hur In this wreck, the three young occupants of the car escaped death. Two were seriously injured

Annexation Petition Approved By Judges

A three-judge Court approved the town of Pennington Gap's petition to annex some five hundred acres of land surrounding the present corporate limits of the town, following two days of hearing the case, last Thursday afternoon at Jonesville.

The second dau of the hearing was devoted to hearing witnesses who oppose the annexation However, the judges approved the petition as requested by the town's lawyers, Riley W. Shanks, Town Attorney and Joe N Cridlin of Jonesville The annexation will become official on January 1, 1961

Despite the fact that the majority of those who now reside in the recently annexed area already have the advantage of most of the services offered by the town, the annexation of this new area will create many problems.

The petition stated that the area proposed for annexation would as soon as practical and possible, receive all of the facilities and services provided by the town.

The additional revenue to be derived from the newly annexed area is not expected to add greatly to the town's income. Therefore, as town officials and others have pointed out, improvements will of necessity, have to be planned and then carried out in a systematic manner, as finances and time will permit.

As was brought out in the hearing, a number people living in the area of town that had been anexed in 1923 and 1930, have been reluctant to pay their taxes, since the legality of these proceedings have been questioned

The annexation just approved by the court does away with any question as to whether these areas are within the corporate limits.

The intent of the annexation was to provide for, "orderly and systematic growth."

It is agreed by most of the people of the town that this can be accomplished, if cooperation and good judgement are exercised by the citizens of the town and town officials

Reminders!

Plan to attend Graduation Exercises!

Buy the Grads a gift!

Get ready to go swimming!

Need a Typhoid Shot?

Don't get a sun burn!

May 30 Memorial Day!

DEATHS

Richard H. Woods, Rose Hill.

Clifton L. Mooney, Rt. 1, Keokee

Hettie Garrett, Jonesville.

Piano Recital At Ewing Friday Eve

On Friday evening, May 20, there will be a piano recital given by students from the class of Mrs. H. T. Ritchie. This will be in the auditorium of the Ewing Elementary School, beginning at 7:30.

Those on the program from the Ewing School are: Anita Eldridge, Betty Jo Crumley, Steven Rosenbaum, Lorene Brooks, Lynn Wilder, Rebecca Sue Bays, Kay Galway, Paulette Jones, Linda Noah, Tresa Kay Brooks, Mike Tyler Susan Neff, Betty Lynn Yeary, Janice Edds and Tresa Crumley Those playing from Jonesville are Carmen Smith, Richard Smith, Carolyn Barnes and Maxine Lyle A guest performer will be Mrs. S. H. Galway, of Radford, Va., who will play a duet with her granddaugher, Kay Galway. Ushers are Suzanne Morgan and Gail Britton. Parents and interested friends are invited.

Preliminary Report Shows Population Loss

Lee County's population has decreased nearly thirty percent since 1950, according to a preliminary announcement made by W Fred Callihan, Censue District Supervisor of Abingdon.

This preliminary census report shows that Lee County's population has dropped from 36,106 in 1950, to 25,670 in 1960. This great decrease has been brought about, primarily, by the curtailment of the coal industry.

The report also revealed that the population of Jonesville increased during the past ten years from 597 to 710; Pennington Gap, a decrease from 2090 to 1796; St. Charles, 550 to 368.

These figures, Callihan emphasized, are preliminary and subject to revision

This reported loss in population will result in less income from local taxes for the county, reduced income from other sources such as the ABC funds which are paid to counties on the basis of population will also be felt.

The entire Ninth District showed a decrease over the last ten years of 26,278. While Lee County was hadest hit, other counties also showed losses. Wise County, including Norton, had the second largest decrease, which was 6,876. Dickenson County was third with a loss of 3,375. Tazewell county was fourth with a loss of 2,852.

COMPLETELY DEMOLISHED—Above left, shows the 1955 model car which crashed into a tree last Sunday, killing 16 year old Kenny Vaughan, a sophomore at Rye Cove High School. The car, investigating officers said, traveled 700 feet in the ditch line, first on the right and then on the left hand side of the road before it crashed into the tree. The front wheels of the car are not visible. As is pictured here, the car is wrapped around the tree. Arrow, upper center, shows the height that the bark was knocked from the tree. The motor was thrown from the car when it hit the tree.

Above right shows the car after it was pulled from the tree by the wrecker. At the center of the body can be seen the imprint of the shape of the tree trunk.

Jonesville Social News

By JONESVILLE WOMAN'S CLUB

Judy Graham of Georgetown College spent the weekend with Nancy Davidson.

Mrs. Alma Cox attended the UDC meeting at Shelburn's Cafe on Saturday.

Mr. and Mrs. Houston P. Sewell, of Frankfort Ky. have been the guests of Mrs. Vesta Sewell and Mrs. Marietta Varner.

Mrs. Robert Smith Jr., and daughter are spending some time with Mrs. Smith's parents, Mr. and Mrs. Charles Sprinkle

Mrs. M. H. Kress is a patient at Catawba Sanitorium

Johnny Grubb and Christine Hunt, schoolmates at Emory and Henry College of Vivian Humphreys, accompanied her home for the weekend at the L. P. Humphrey home.

Georgia Cave, a student at L MU spent the weekend with her parents, Mr. and Mrs. Henry P. Cave.

Robert Fitts, who is with the National Guard and stationed at Ft. Knox, Ky. is home on a ten day leave. His mother, Mrs. Ella Fitts entertained relatives and friends at dinner on Sunday. Present were Mr. and Mrs. Bradley Wallen and daughter; Mr. and Mrs. Frank Hines; Mrs. Ida Allen, Mr. and Mrs. Henry Cave and family, Mr. and Mrs. Emmett Allen, Emmett Hines, Mrs. Harvey Hines, and Miss Daisy Ruth Fitts.

Mr. and Mrs. E. S Suttle, Jr. and son Michael of Dublin, Ga., have been spending part of their vacation with Mr. and Mrs. E. S. Suttle, Sr., weekend guests in the Suttle home were: Mr. and Mrs J M Suttle and family of Louisville Ky

Mrs Clyde Davis and Mrs Bill Pridemore were in Middlesboro Saturday

Mary Jo Berry and Donna Harlowe of Marion College were weekend guests of Mary Jo's parents, Mr and Mrs Frances Berry

Mr and Mrs Charles Laws and Mr. and Mrs. Willie Laws of Muncie, Ind. were visiting their parents, Mr. and Mrs. Fred Laws over the weekend

Mr. and Mrs L P. Humphreys visited Mr. and Mrs Ikey Parkey at Ewing and Mr and Mrs White Dean at Gibson Station on Sunday.

Mr and Mrs Charles Baker made a business trip to Harlan on Saturday

Mr. and Mrs. Robert Chance of Maryville, Tenn. visited over the weekend with Mr. and Mrs Charles Chance They also visited Mrs. Chance's father, George Graham Sunday.

Phil Smith from Oak Ridge was visiting his mother, Mrs Grace Smith Sunday

Mr. and Mrs. L. P. Humphreys and Mr and Mrs Allen Minor and children attended the May Day program at Emory and Henry College on Saturday Miss Vivian Humphreys was an attendant to the May Queen They also visited Claude Davis at Meadowview and Mr. and Mrs. Bill Humphreys and Mr and Mrs Jimmy Humphreys at Lebanon

Larry Barnes and Paul Adams of the USN spent the weekend with Mr and Mrs C R Barnes. They are stationed at Charleston, S. C. Also visiting the Barnes' were the Lowell Millers and children of Knoxville

Mrs James Parsons (Wilma Wade) and children, Dickie and Susan, of Dayton, Ohio are spending a two weeks vacation with her mother, Mrs. Pearl Wade of Jonesville, and Mrs Bernard Parsons of Robbins Chapel.

Miss Joyce Parsons of Dayton, Ohio visited Mrs. Pearl Wade Sunday afternoon.

Ben Ed Jones has returned home from the hospital and is improving

Mr and Mrs O M Skeen and Nancy Lawson of Big Stone and Mr and Mrs H L. Perkins and son Alex of Pennington Gap were Sunday dinner guests of the W S Cox's

Mrs Rhea Hyatt has been out of school for the past week with two broken ribs which she sustained in a fall recently

Dr. and Mrs Dick Hyatt, of Marion, Va. spent the weekend with Dr Hyatt's parents, Mr and Mrs Rhea Hyatt

Miss Daisy Ruth Fitts of East Stone Gap was the weekend guests of her family

Charlie Russell, who was a brother of Mrs. S M. Jennings past away and was buried in Harlan, Ky. on Monday, May 16

Mr. and Mrs. Charles Laws of Muncie, Ind. visited the Bill Pridemore's Sunday.

Bille K. Chance of Gary, Ind is visiting his father, Dave P Chance, who is very ill

The first meeting of the Lee County P. T A. Council was held last Friday evening in the cafeteria of Pennington elementary school. The following schools were represented Woodway Pennington, Ben Hur, Robbins Chapel, and Jonesville Officers elected were: President, Mrs Walter Spangler, Vice President, Mrs. Fred Cox, Sec and treasurer, Mrs W S. Shelburne

By-laws were read by the by-laws committee and adopted by the council.

Mrs. Cas Cox, president of the Scott County P T A Council was guest speaker

The next council meeting will be a school of instruction in September to assist new oficers and committee chairmen with the duties of their offices

Mrs Fred Sink was the honoree at a stork shower given by the T E. L. class of the First Baptist Church on Mon night Fifteen guests enjoyed refreshments and presented the honoree with many lovely gifts

The two seventh grade classes of Jonesville elementary school took a trip to Cudjo's Cave, the Park Museum and the Pinnacle on Sat. Mrs. Ora Rowlett and Mrs Julia Gregory and Silas Johnson chaperoned he group. They ate dinner on the terrace of the museum. At the museum they were shown a film on Tenn., Ky. and Va. The guide explained the flag display there.

TRANSPLANT TIME—This picture taken at the experiment station at Chatham shows researchers checking tobacco transplants. Left dow is a heck row--no insecticide and no transplant water used. Right row, roots and stems dipped in a solution made by adding 16 ounces of 75 percent Chlordane emulsion to 20 gallons of water Plants were set following a rain No transplant water was used.

NOTE that plants dipped in Chlordane are stunted. The proper way to use this insecticide is in transplant water--DO NOT dip plants in the solution, says Dr. J O. Rowell, VPI entomologist

Changes Announced By Southern States

Southern States community supply distribution services in the entire southwest Virginia and southeastern, W. Va. area will be grouped in a new operating region with headquarters offices in Roanoke, Va. on July 1. R. R. Feagans, manager of Feed Distribution in Southwest Va. has been named to manage the new regional operation. He will be assisted by seven key specialists in farm supply distribution, all of whom will have offices in Roanoke, Va.

This new region is one of 10 being set up by Southern States throughout its five-state operating territory.

While Feagans is the only employee named so far for this region's headquarters, there will be seven other key workers to be named shortly. They include a regional feed supervisor, operations supervisor, agronomy supervisor, farm supply and petroleum supervisor and marketing supervisor, where needed.

The new reorganization plan replaces the present system of ome 40 operating districts scattered throughout the cooperative's territory, each headed by a district manager for separate ocal farm supply cooperatives, private service agencies or petroleum cooperatives The new ystem will place supervision of all types of distribution in a single region directly under the regional manager

Several changes have been made in the cooperative's Headquarters Staff at Richmond Va to implement the reorganization Paul E Mullinix present director of Cooperative Seed and Farm Supply Service, becomes Director of Field Forces, supervising all regional supply distribution operations under Community Services Director J. E Givens. J H Buchholz, who now heads local cooperative supply distribution's management service, becomes director of procurement and production for the entire Southern States Wholesale Division embracing plants, mills, and regional warehouses

Production High Quality Milk Is Important

Don't relax your efforts in production of high quality milk.

That's the advice to dairymen from Guy J. Nageotte, dairy specialist at VPI, who points out that seasonal jobs may take more attention right now—but herd management and production of top quality milk must always be the prime considerat-

If milk production drops and milk quality slips, much time and effort spent in the fields is lost through lower cash income from milk sales.

In milk, flavor and keeping quality are the factors that influence acceptability by the consumer

Nageotte says flavor is best controlled by good herd management. When the herd is on pasture, the grazing routine must be managed carefully to prevent grassy or weedy flavors in milk. Even on good pastures, withdraw the herd at least 3 hours before milking. If wild onion or garlic are present, remove the herd from pasture 6 or 7 hours before milking. Prevent silage off-flavors by feeding silage only after milking and removing it from before the cows at least 3 hours before the next milking.

Bacteria are responsible for loss of keeping quality of milk. Hold numbers of bacteria to a minimum by milking only clean healthy cows by sanitary methods, by using clean sanitized equipment, and by cooling the milk promptly to temperatures of 40 degrees or below.

Farm bulk storage tanks are rapidly replacing the 10-gallon milk can in Virginia. They have definitely maintained increased quality in milk. However, bulk tanks are not the complete answer to high bacteria problems. Clean healthy cows, clean methods, and sanitary equipment are just as important with bulk tanks as they ever were, Nageotte says.

CORRECTION

James Hobbs, recently elected secretary of Pennington Gap Lions, was omitted from the list of new officers announced in last weeks NEWS.

Thanks

To the People of Lee County For Your Fine Support During Our Opening.

KELLY'S

SELF-SERVICE LAUNDRY

Pennington Gap Morgan Ave.

GREETINGS GOOD WISHES GRADUATES!

OPAL'S BEAUTY SHOPPE

Mrs. Opal Burden, Owner and Manager

Operators

Mrs. Audrey Hensley

Mrs. Ella Sue Clark

Phone 3-W Pennington Gap

Congratulations Seniors!

Congratulations, GRADUATES

Wherever you go, whatever you do, our best wishes go along for your happiness and success.

Pennington Hdwe. & Furn. Co.

Phone 92 & 600 Phone 650

Pennington Gap Big Stone Gap

Congratulations CLASS 1960

WE HOPE YOU WILL CONTINUE TO VISIT US AS YOU HAVE IN THE PAST

NANCY'S CAFE

East Pennington Gap

PENNINGTON PHARMACY

GIFTS BEARING HIGHEST HONORS

A Complete Line of Arpege, My Sin and Helena Rubinstein Cosmetics

Sheaffer's Pen and Pencil Sets

Whitman Candies

Billfolds and Shaving Sets

PENNINGTON PHARMACY

Phone 51 Pennington Gap

DIPLOMA Top Honor Gifts for Graduates!

FROM

GIBSON'S

"SINCE 1886"

Jantzen Swim Suits & Sportswear

U. S. Kedettes

White Stag and Petti SPORTSWEAR

Joan Miller & Doris Dotson DRESSES

Ship and Shore BLOUSES

Seamprufe *Slips & Shorty Pajamas*

SWANK JEWELRY

PARIS BELTS

Van Heusen, Jockey McGregor SPORTSWEAR

HUBBARD SLACKS WALKING SHORTS

Pedwin Shoes

LEVIS *LEVI CASUALS*

Many, Many Other Gifts To Choose From

"The Place To Go For Brands You Know"

Pennington Gap, Va.

FREE PARKING FREE GIFT WRAPPING

Reports From Capital

AREA DEVELOPMENT—Final passage now seems certain for a bill to begin a program of assistance to areas of the Nation suffering from chronic unemployment. The House has approved the "Area Redevelopment Act," which has already been passed by the Senate. The proposed program includes loans and grants for industrial developments in areas of chronic unemployment and underemployment, assistance for development of public facilities in these areas, and technical assistance in planning, etc. Total funds authorized in the House version of the bill, $251 million; this is below the Senate bill, which was $389 million. The Senate can now accept the House bill, and thus send it to the President, or a conference committee will be called upon to work out a compromise plan. Although the program proposed by the measure is needed in many areas with chronic unemployment problems, it is likely the President will veto the bill. Certain areas of the Ninth District would qualify for assistance.

SCHOOL MILK—The President has signed into law the bill to provide additional funds for the school milk program in the current and the next fiscal years. It becomes Public Law 86-466. In the meantime, I have introduced a bill to continue this program in the next two fiscal years, 1962 and 1963; it would now expire at the end of fiscal year 1961.

NATIONAL FUELS POLICY—I also introduced a new bill last week to create a Joint Committee on a National Fuels Policy to make a comprehensive study of the available fuel reserves of the United States, and to consider the need for formulation of an overall national fuels policy to assure the availability of fuels being adequate for our expanding economy and the security of our Nation. The Committee, composed of both House and Senate members, would submit its report to the Congress by January 2, 1963.

Social Security News

Some severely disabled farmers and their families will soon be eligible to receive their first monthly benefit checks under the social security law, says S. Roger Brown, District Manager of the Bristol, Virginia Social Security Office. First benefit checks will be mailed out to the farmer-beneficiaries shortly after the first of May.

Since self-employed farmers and ranchers became covered by social security for the first time in 1955, October 1959 was the earliest date those with no prior coverage could have earned the required 20 quarters (about 5 years) of social security credit to qualify for the disability benefits.

The law also provides for a six-month "waiting period" after the requirements for eligibility are met before the payments can actually begin, Mr. Brown said. For those farmers who met the requirements in October 1959, April marks the end of this 6-month waiting period. The payment of these first disability benefits to farmers marks an important event in the history of social security for our farm people, Mr. Brown said. Now the farm self-employed can qualify for the disability payments as well as old-age and survivors benefits for themselves and their families he added.

In order to qualify for the monthly disability benefits, the worker or self-employed person must be under a disability which prevents him from doing any substantial gainful work, and the condition must be expected to continue indefinitely. Those farmers and others who are severely disabled should get in touch with their nearest social security office if they have not already done so, Mr Brown said

KERRY DRAKE

Medal Winner In Primary Boys Contest

Richard Smith

Richard Smith won first place in the Lee County Primary Declamation Contest, held recently at Ben Hur. The title of his number was "The Wouldn't Be Vocalist."

Richard, son of Mr. and Mrs. C. F. Smith of Jonesville is a fourth grade student in Jonesville Elementary School, his teacher being Mrs. Joe Lyle.

Heart Fund Memorial Gifts Explained

"Through memorial gifts to the Heart Fund, many people are establishing a living memorial to friends and loved ones" Mrs W F. Cox of Jonesville, who has been active in Heart Association affairs in Virginia for a number of years said in an interview

Mrs. Cox explained that when memorial gifts are made to the Heart Fund, the donor is helping to open new doors to better ways of coping with diseases of the heart and circulatory system Since these gifts are used to support heart research at the Medical College of Virginia and the University of Virginia School of Medicine, as well as American Heart Association research, loved ones feel a great sense of satisfaction in doing something in an effort to save and prolong the lives of people still living. The new knowledge about diseases of the heart and blood vessels gained through research is made available to practicing physicians.

In outlining how memorial gifts are acknowledged, Mrs Cox pointed out that when the Council receives a memorial gift, two simple, yet dignified and attractive, cards are sent out, one to the donor and one to the family of the deceased. The donor's card includes the name of the person memorialized, expresses appreciation for the gift and states the amount of contribution The card to the next kin includes the name of the donor and the name of the person memorialized; it does not mention the amount of the donation.

Memorial gifts may be sent to Mrs. W. F. Cox, Jonesville.

The Heart Fund already has been responsible for a large measure of the impressive and encouraging progress that has been made against the heart diseases. It has made possible a life-saving program of research. Through technical journals, scientific meetings, and other means, it has supplied new knowledge of diagnosis, treatment, and prevention of heart disease to the nation's physicians for the benefit of all patients. With the help of all media of communication, it has been instrumental in implanting truth and hopefulness in the public mind. And, through community activities, it has helped guide thousands of cardiacs back to productive and happy lives. The Heart Fund is truly the Number One Defense against our Number One Health Enemy

Who's New - - -

Born May 5, to Mr. and Mrs Glen G. Edmonds of Rt. 1, St Charles, a daughter weighing 9 lbs., 6 ozs., named Monica Lynn.

Born May 12, to Mr. and Mrs. George E. Stewart of Rt. 4, Jonesville, a son weighing 4 lbs., 13 ozs., named Norman Edward.

Born May 13, to Mr. and Mrs. Harmon R. Livesay of Rt. 1, Pennington Gap, a son weighing 5 lbs., 1 oz. named Gerald Wayne.

Born May 16, to Mr. and Mrs. Thomas D. Marsee of Rt. 2, Pennington Gap, a son weighing 7 lbs, named Thomas Donald, Jr

Born May 1, to Mr and Mrs Jim Howard of Wise, (former Miss Patricia Cox, daughter of Mr. and Mrs. H. P. Cox of Pennington Gap, twin sons, Robert Harold and Rodney Durell Howard.

Card of Thanks

We wish to convey our most sincere thanks and appreciation to our friends and neighbors for the many deeds of kindness and expressions of sympathy during the death and burial of our dear aunt, Hettie Garrett.

We are especially appreciative for the services of our ministers, Rev. Floyd Haun, Rev. C. D. Quillen, the Davidson Funeral Home, the floral tributes, the food, and all who assisted in any way in the funeral and burial rites.

Mrs. Henry Hyden and family

CONGRATULATIONS Seniors!

Always Remember Best Wishes

If you would be great, it must come as a byproduct of purposeful and unselfish living and not by selfish design.

Never strive to be "Cash Rich" and "Conscience Poor", but rather "Conscience Rich" and "Cash Poor".

THE FARM STORE

"Everything For The Farm and Home"

Jonesville, Va.

May Success and Happiness Be Yours In Generous Proportions

SHELBURNE'S

CAFE — HOTEL — MOTEL

After Church On Sunday Come To

Nancy's Cafe

East Pennington Gap

SUNDAY DINNER

Only $1.00

(Childs Plate Only 50c)

Choice Of

HAMBURGER STEAK
PORK CHOPS
FRIED CHICKEN
VEAL CUTLETS
CHUCK WAGON STEAK
COUNTRY HAM
STEAK and GRAVY
With 3 Vegetables, Salad
Dessert and Drink

GET READY TO SWIM!

CUMBERLAND BOWL PARK

POOL

OPEN WEDNESDAY

MAY 25

Don Lampkin

Manager

ENTRANCE and DRIVEWAYS HAVE BEEN IMPROVED

Other improvements will be made for Your Enjoyment and Convenience.

Enjoy Picnics and out door fun here

OPEN NOON – 10 P. M. MONDAY THRU' SATURDAY

SUNDAY'S – 12:30 to 6:00 P. M.

One or More Qualified Life Guards

Always On Duty

For glorious burgers

Cheez Whiz 'em!

Spoon it! into hot foods

Heat it! for cheese sauce

Spread it! for snacks

KRAFT'S amazing pasteurized process cheese spread for dozens of fast cheese treats

Hail, Graduates

Of 1960

Your Diploma

is more than a parchment. It is the key to your future. It is also a badge of merit testifying to long, hard years of study.

Our best wishes go with you as you begin this new phase of your life.

DAVIDSON FUNERAL HOME

Jonesville, Va.

Good Wishes Graduates OF 1960

We hope you will continue to visit us often during the coming years.

To each of you we wish a full share of luck and happiness.

THE CENTRAL STORE

Jonesville, Va.

PEPSI HAS THE "LIGHT LOOK"

THE SOCIABLES prefer Pepsi

They like being on the go as you do . . . surrounded by fun, friends and your favorite light refreshment. Pepsi-Cola. It refreshes without filling. You're one of The Sociables. Enjoy Pepsi today . . . at fine restaurants and soda fountains everywhere.

Be Sociable, Have a Pepsi

Refresh without filling

BOTTLED UNDER APPOINTMENT FROM PEPSI-COLA COMPANY, NEW YORK, N. Y.

PEPSI HAS THE 'SWIRL'!

Look who's making fashion news! Pepsi — with a swirl! The modern simplicity of the bottle harmonizes with your finest table setting — smart! Rest assured that inside the bottle you'll find the same wonderful light refreshment.

Most stores have Pepsi-Cola in the smart swirl bottle, but whatever the bottle — if it says "Pepsi" on it — you've got it . . . your favorite light refreshment.

Notice! During this week, Pepsi brings you the light look, the swirl bottle in Lee County.

WHATEVER THE BOTTLE . . .

it's the same wonderful ***Light*** *refreshment*

Pepsi-Cola Bottling Co.
Of Norton

Under Appointment From
Pepsi-Cola Company, New York

The POWELL VALLEY NEWS

Published Every Thursday, at Pennington Gap, Virginia
— By The —
POWELL VALLEY PRINTING COMPANY

Entered at the Post Office at Pennington Gap, Virginia
As Mail Matter of the Second Class

DEATHS and FUNERALS

RICHARD H. WOODS

Richard H. Woods, 70, Rose Hill, died at his home, Sunday, May 15, after several months illness.

Surviving are his wife, Mrs. Lizzie Woods; six children, Jess and Jr. Woods, and Mrs. Ira Stigall, all of Detroit, Mich., Grant, Cincinnati, Ohio, Mrs. Ruby Fee, Rose Hill, Mrs. Opal Havens, Winchester, Ky.; one brother, Steven Lee, Calvin, Ky.; one sister, Mrs. Millih Scott, Pineville, y.

Funeral services were held at 2 p.m. Wednesday, May 8, at the Rose Hill Holiness Church with Reverend Wright Cottrell officiating. Burial followed in Morgan Cemetery. Davidson's Funeral Home, Rose Hill in charge of arrangements.

CLIFTON L. MOONEY

Clifton L. Mooney, 39, Rt. 1, Keokee, died Thursday, May 12, from injuries suffered while he was working at the Jim Dean Coal Company, Robbins Chapel.

He is survived by his wife, er and mother ,
Mrs. Lula Boggs Mooney; mother, Mrs. Ray Skinner, Nashua, New Hampshire; one daughter, Linda Lou Mooney, at home; three half-brothers, Ray Jr., Richard and Robert Skinner, all of Vermont.

Funeral services were held at 2 p.m., May 14, at Robbins Chapel with the Rev. Bill Sword officiating. Burial followed in the Robbins Chapel Cemetery. Copeland Funeral Home in charge of arrangements.

Hettie Garrett

Miss Hettie M. Garrett, 74, of Jonesville, died Sunday, May 8, at the home of a niece, after a long illness.

She is survived by her niece with whom she made her home, Mrs. Henry Hyden, 3 great nieces, Mrs. Anne Seabolt, Anchorage, Alaska. Mrs. Ella Mae Bonham, Dayton, Ohio, Mrs. Georgia Harris, Jonesville; one great nephew, Denver Hyden, Dayton, Ohio; two sisters, Mrs. Kate Hall, Jonesville, Mrs. Ella Hust, Kingsport, Tenn. and other nieces and nephews.

Funeral services were held Tuesday afternoon, at the Millers Chapel Methodist Church, with the Rev. Floyd Haun officiating. Burial followed in Millers Chapel Cemetery, Davidson Funeral Home in charge of arrangements.

Hail Grads!
OF 1960

We are happy to join you and your parents in celebrating this occasion.

We wish you Continued Success

BLEDSOE SERVICE STATION
Ralph and Clarence Bledsoe
Pennington Gap, Va.

Services in your beautiful chapel were a great consolation to us.

The tasteful and comfortable furnishing of our establishment - - - its convenient arrangement - - - the beautiful music of the organ - - - all of these go to make up the consoling service that is so typical of Sturgill's. It is not at all unusual for us to receive little notes like the one reproduced here.

Sturgill Funeral Home
Phone 20
Pennington Gap, Virginia
Ambulance — Anywhere — Anytime

Congratulations class of 1960

Within the next few days you should receive a letter from us with a small gift enclosed.

If for some reason you do not receive your gift let us know or come in and see us.

LEE - FORD, INCORPORATED
WILLARD BAYS, Mgr.
Phone 37 Pennington Gap, Va.

1960
All Good Wishes
To You

Wether Your Steps Now Turn Toward Another Campus or take the road toward the business world, our very best wishes go along. And we hope Happiness and Success will mark your Every Undertaking

VAN B. GRABEEL
ROSE HILL, VA.

WANT ADS

See Other Classified Ads
(On Page 3)

FOR SALE-5-room house, bath, on lot 150 x 150 ft. Call 313, Jonesville, Va., or see Joe Sutton, Jonesville.
Adv 20-1t-pd

FOR SALE--Registered Hereford Bulls Larry and Beau Domino Breeding 15 months to 3 years of age G Q Horton Cal days 625, Pennington Gap nights 350, Jonesville
Adv 20- tf

FOR SALE Six-room house and lots for sale Conveniently located on Joslyn Street, Call 23-J or see Harold Wilson or Mrs. V. M. Pence
Adv. 20-3t

OVERSTOCKED on summer furniture Law prices on Steel gliders, lounges, chairs, tables See these bargains at Bowens, Flatwoods Community, phone Jonesville, 155-W-2.
Adv. 20-2t

$400 MONTHLY SPARE TIME —Refilling and collecting money for NEW TYPE high quality coin operated dispensers in this area. No selling To qualify you must have car, references, $600 to $1900 cash. Seven to twelve hours weekly required. For personal interview write P. O Box 1055, Boise, Idaho. Include phone number.
Adv. 20-1t-pd.

HOUSE FOR SALE — 6 rooms, 1½ story, 9 acres land. Located 7 miles west of Jonesville on U. S. Highway 58. Call Mrs. George Cooper, Phone 107-J-11, Jonesville.
Adv. No. 20-2t.

14 cu-ft. 2-door Gibson Refrigerator Freezer. Freezer Compartment holds 100 lbs., Automatic defrosting. A real bargain at $329 95. Hartley Furniture Company, Phone 246, Pennington Gap.
Adv. no. 20-3t

FOR SALE—Three used Spinet Pianos and one small Studio Piano—Fully guaranteed, all have full 88 keyboards. Write to Cumberland
CUMBERLAND VALLEY MUSIC CO., 116-118 Main St. Harlan, Ky.
Adv. no. 20-3t

FOR SALE

SPECIAL THIS WEEK
Plow handles, Brand New lawn furniture (3 pc.), used 2 and 3 pc. lawn furniture, Porch Swings, Picnic Tables, Venetian Blinds, $1.00 each, Lawn Mowers, $1.00 and up, Folding Lawn Chairs, $1.00 each, End Tables, $1.95 each, Baby Beds, Play Pens, Kitchen Cabinets, Living Room Suites, Bedroom Suites, Breakfast Sets, Refrigerators, Coal, Gas and Electric Ranges, and Hundreds of other items too numerous to mention. Will trade for anything of value.

Sprinkles Bargain Basement
Phone 213-J
Adv. No. 20-1t

FOR RENT- Six room modern home for rent after June 1. Located on Route 58. Call 303-W-2, Pennington Gap.
Adv. no. 20-tf

LEE COUNTY SINGERS AT MILLERS CHAPEL SATURDAY, MAY 21

The Lee County Singing Convention will hold it's regular monthly sing at Millers Chapel, near Jonesville, on Saturday, May 21, at 7:30 p.m.

The public is cordially invited to attend.

DAR Announces Bi-Monthly Meeting

Lovelady Chapter, Daughters of American Revolution, announce their regular bi-monthly meeting to be held Saturday, May 21, 2 p m in the Sanctuary of Pennington Gap First Methodist Church

A program of music by CAR members will be presented, with Mrs Eugene Culbertson serving as chairman

Hostesses will be Mrs Earl Zion, Mrs Luther Cress, Miss Louise Cress, Mr. Roy Fletcher, Mrs Ida Bassett, Mrs. Eugene Culbertson

Miles Lodge Has Ladies Night

The annual Miles Lodge Ladies Night banquet was held at the Pennington High cafeteria last Friday night.

Following the banquet, entertainment was provided by a group of Pennington Hi Band members

The program included vocal numbers, instrumental numbers and baton artistry. Manuel Arellano, band director, was in charge of the program.

E. K. Geisler acted as master of ceremonies.

HARVEY GILBERT AT NOKOMIS BEACH

Harvey Gilbert, formerly of Pennington Gap, will soon be running a concession stand at Nokomis Beach, Florida.

While visitig here recently, he called requesting that his many friends be notified of his new occupation and residence.

Marriages

Sherwin Corbette Gilbert, Keokee and Betty Joyce Gilliam, Pennington Gap.

Randall Fleenor, St. Charles, Elsie Martin, Keokee.

William Oaks, Ben Hur, Doris Willams, Jonesville.

For the Graduate

Gifts For The Girls	Gifts For The Boys
Mojud Hose	Spidel Bands and Bracelets
Latex Bras and Girdles	Swim Trunks
Shorty Pajamas and Gowns	Wash "N" Wear Trousers
Spidel Bracelets and Watch Bands	Short Sleeve Sport Shirts
Costume Jewelry	Hush - Puppy SHOES
Swim Suits	
Initial Blouses	

SAMSONITE LUGGAGE
Bulova, Elgin and Gruen Watches

Novelty Clothing Co.
Pennington Gap, Va.

Every Good Wish to our Grads!

We Invite You To Visit Us Often For Fine Food In Pleasant Surroundings

BUS TERMINAL CAFE
Sue Williams, Manager
Pennington Gap, Va.

Congratulations GRADS

WE SALUTE YOU!
- - - And Best Wishes
We Wish For You
Success In Your Chosen Field

LEE TRACTOR COMPANY, INC.
E. W. WARNER, Owner and Manager
PHONE JONESVILLE

Tobacco Growers Don't Take Chances With Your Tobacco Beds
Boost Those Plants With Agrinite
Get It At **The Farm Store,** Jonesville

WALLENS CREEK

By WSCS

The WSCS of Rollers Chapel and Glass Memorial met Saturday afternoon, May 14 at the home of Mrs. W. W. Elkins for their regular monthly meeting

The topic of the pogram was "Jesus, the Light of the World," with all the members present taking part.

After the program refreshments were served by the hostess.

At the brief business session plans were made for the June meeting to be held at the Rollers Chapel Church with Mrs. Roe Parkey as program leader.

The District meeting of the CWS will be held at the Galilee Chistian Church, May 30 with the CWS of St. Charles, Union Galilee and Pennington Gap churches attending.

This will be an all day meeting and everyone is invited to attend.

Mr. and Mrs. Jack Parsons of Marion, Va. were visiting her parents, Mr. and Mrs. C. P. Horton Saturday.

Mr. and Mrs. Barnie Sumpter of Rogersville, Tenn. who spent the past week with Mrs. Roe Parkey and Pat, returned home Monday.

Mr. and Mrs. G. M. Watson and sons were visiting the Nelson Cridlins in Jonesville, Fri. night.

Mrs. Richard Scheuring and sons of Cleveland, Ohio, who have been visiting her parents, Mr. and Mrs Ulys Roop, returned home last week.

Mrs. Will Bennett ,Big Stone Gap, Va. was visiting Mr. and Mrs. H. S. Glass Sunday afternoon.

Mr. and Mrs. R C. Watson and Wayne were calling on the Ewing Seabolt and Bill Warner families Sunday

At the April meeting of the CWF of Galilee Christian Church held at the home of Mrs. Susie Sword, new officers were elected for the year. They are: Mrs. Lacy Bledsoe, president, Mrs. C. T. Combs, vice president, Mrs. Susie Sword, Sec., and Treas.

Mr. and Mrs. C. P. Horton and grandson, Taylor Scott were visiting in the homes of Mr and Mrs. Will Vandeventer and Mr and Mrs J. B. Horton in the Lone Branch Community Sunday afternoon

News has been received from Spartanburg, S. C. that Lewis Roberts, who was injured in a car wreck recently is in a very serious condition.

Weekend visitors of Mr. and Mrs. Ben Kinser were their daughter, Mrs. Hagan Rutherford and childen and their granddaughter, Mrs. Mack Jones and children of Rt 58.

Sundsy visitors were: Mack Jones, Paul Sweeney, George Napier and son of Pennington Gap.

Mrs. Joe Wolfe entertained the Galilee C.W.F. and the Pennington C.W.F. at her home Thursday, for their regular meeting, with Mrs. V. M. Pence of Pennington as leader of the program in which the members of Galilee participated.

Mr. and Mrs Homer Yeary of Shewanee, Tenn were visiting her sister, Miss Cora Watson Saturday

Mrs. George Warner, who suffered a severe cut on the hand last week is improving

Mrs. Roscoe Muncy and Mrs Mollie Wilder were visiting the ack Miners' Sunday afternoon

Among the visitors in the home of Mr and Mrs. Lawrence Kinser Sunday were Misses Christine and Alice Napier of Pennington Gap and Houston Combs

Barnie Sumpter, Rogersville, Tenn and Pat Parkey enjoyed fishing on Clinch River Sat

C. M Newberry is spending a few days visiting Mr. and Mrs B R Newberry in Mitchel Ind

Miss Nellie Ruth Allen of Kingsport, Tenn spent the week end with her parents, Mr and Mrs. Nelson Allen.

Mr and Mrs. Harold Flanary of Lexington, Ky. were week end guests of his parents Mr and Mrs W B Flanary.

Mr and Mrs Ralph Miner had as supper guests, Saturday night Mr. and Mrs Ernest Fogleman from Kingsport Tenn land Mr and Mrs Olin Lockhart.

Mr. and Mrs. Lanus Allen and family Mrs Bonnie Bonham and Mrs Nancy Allen were dinner guests of Mr and Mrs Howard Williams, Sunday

The Rollers Chapel Church dismissed their prayer service Friday night and attended the revival at the Camp Ground Church.

Rev. and Mrs Silas Johnson and children were Sunday dinner guests of Mr and Mrs W. B. Flanary

The Methodist Youth Fellowship from the Methodist Church of Jonesville gave a very interesting program at the Wallen's Creek Covenant Church Sunday night.

Mrs Dona Elkins and Mrs Luther Fletcher visited Mrs Enock Osborne Sunday afternoon Mrs Osborne who is very ill at this time was taken to Lee General Hospital Sunday night

Mrs Will Bennett of Big Stone Gap stoped for a brief visit with Mr and Mrs Carl Gilley Sunday aftern on

Rev and Mrs Silas Johnson and children were supper guest of Mr. and Mrs H C. Flanary Sunday night.

Mr and Mrsr. Marion Penley and Rodney visited Mr. and Mrs W P. Hilbert Sunday afternoon

Larry and Lowell Sword spent the week end with Mr. and Mrs. Carl Gilley.

Awarded Fellowship At Stanford Univ.

Gurney Norman

Gurney Norman, son of Mrs Thelma Norman and grandson of Mr. and Mrs R. F. Musick of Dry Branch, has recently been awarded a $2,500 creative writing fellowship by Stanford University, California

Norman, 22, was one of four young writers in the United States to receive the grant. The four were selected from 80 applicants who submitted short stories they had written in competition for the fellowships

Once a student in the Pennington Gap elementary schools, Norman graduated from the University of Kentucky in 1959, with a degree in journalism. He has remained at the University this year as a graduate student of English

While at the University, Norman was a reporter for the student newspaper, the Kentucky Kernel, and in his senior year he was editor of the student yearbook, the Kentuckian. Currently he is editor of the campus literary magazine, Stylus, to which he has contributed stories in the past three years.

While at Stanford, his main obligation will be to produce a novel, writing under the direction of Wallace Stegner, Richard Scowcroft and Frank O'Conner, all three established professional writers He will be at Stanford 12 months.

Norman went to school in Pennington Gap in the second grade and one semester of the third before returning to Kentucky to attend school He graduated from Stuart Robinson High School at Blackey, Ky. in 1955, and went on from there to the University of Kentucky.

Besides his writing and editing activities, he was also a member of the University track team as a high jumper, as well as president of Sigma Delta Chi, professional journalistic fraternity, and a member of Omicron Delta Kappa, senior men's leadership fraternity.

He will be commissioned as a second lieutenant in the United States Army Reserve upon completion of ROTC training this month. His call to active duty will be delayed so he may take advantage of the Stanford fellowship.

PENNINGTON GAP

By Mrs Etta Green

Mr and Mrs. Delano Dew left Sun. returning to their home in Oakland, Calif after a visit here with his mother, Mrs. Alice Dew and other relatives

Mrs Macie Lundy and Mrs C. W Adams, Sr, went to Catowba on Mother's Day; Mrs Lundy to see her mother, Mrs Rettie Johnson and Mrs. Adams ti see her mother, Mrs Lettie Shufflebarger. They found both the patients getting along well.

Ardath Jo Green, DKC., stationed with the USN at Pensacola, Fla. is home on leave for about ten days.

Mr. and Mrsr. S. W. Anderson and Miss Louisa Young of Duffield were dinner guests of Mr. and Mrs. Joe Steele last Sunday.

Mrs. Dave Fletcher of Jonesville and her daughter, Mrs. Donald Faubie from Chattanooga, Tennesee, were guests last Fri. of Mr. and Mrs. S. W. Anderson at Duffield, Rt. 1.

Mr. and Mrs. L. A. Drewry and family from Bluefield, W. Va. visited over the weekend with her mother, Mrs. Cora Myers and family.

Mrs. John Dolasinski, Aubrey Wesley and son Eddie were visiting the O. A Vaughan family over the weekend.

Mrs. B F. Mason is visiting her daughter, Mrs Everett K Wagner, in Pine Castle, Fla. Mrs. Wagner is confined to a hospital there where she will undergo surgery

USE POWELL VALLEY NEWS CLASSIFIEDS

Congratulations Classes Of

1960

Stella Conn's Variety Store
Stella and Mrs. Conn
Jonesville, Va.

Free Country Ham Silver Dollars Galore

AT AUCTION

Sat., May 28 - 10:30 A.M.

5 Room House

This exceptionally good home is located 2½ miles east of Jonesville, Va., on Route 58.

This very desirable home is situated on a 6-8 acre farm, fronting the highway. The house has a basement, heat by a stoker fed furnace, water installed, hardwood floors, and in a good state of repair throughout.

There is a double garage, good barn, smoke house and chicken house.

The farm will be subdivided into lots and tracts.

Machinery: Ford Truck, Disk harrow, 14" I. H. C. double bottom plow, post hole diggers, mattocks and numerious hand tools.

Furniture: Living room suit, Bedroom Suit, Breakfast Set, Cabinets, Tables, Chairs and other items too numerous to list.

TERMS: Real Estate 40 per cent down, balance 1 - 2 - 3 years. Personal Property Cash In Hand.

Lunch will be served by ladies of Mt. Hope Church.

Sale conducted for owner's Mr. and Mrs. Clarence Ramey.

By Lee County's Oldest Established Real Estate Co.

Lee Auction Co., Inc.

(Buyers and Sellers Friend)

Phone 100, Jonesville Pennington Gap 149-W-4

8 of 10 WOMEN GET RELIEF
from nervousness and "hot flashes" of
CHANGE-OF-LIFE
in doctor's clinical tests!

Every case tested got striking relief from awful discomforts of change-of-life. Nervousness was reduced for as many as 87% . . . "hot flashes" 75%!

No Costly Shots Needed—
Female Ailments Relieved!

Results were credited entirely to Lydia E. Pinkham's Vegetable Compound Acting through the sympathetic nervous system, it has remarkable power to relieve this functionally-caused distress.

Don'll suffer needlessly. See if that tension, irritability aren't relieved with Pinkham's. See if you don't escape suffocating "hot flashes" that made change-of-life so hard to bear. Today, get Lydia Pinkham's Vegetable Compound at all drug stores.

SLEEP 8 HOURS—WAKE UP TIRED? When due to simple iron deficiency anemia, take Pinkham Tablets. Rich in iron, they start to strengthen your blood in one day.

Congratulations Graduates,
And Remember - - -

With This New Life Will Come Hardships and Opportunities.

We are Confident that you will overcome all Hardships and make the most of Your Opportunities

H. & H. SUPERMARKET
O. M. and E. L. Hines
Chestnut Ridge

CAS WALKER SAYS,

"I would like to shake hands personally with each senior in Lee County. Since this is impossible, we take this means of wishing each of you the best of everything.

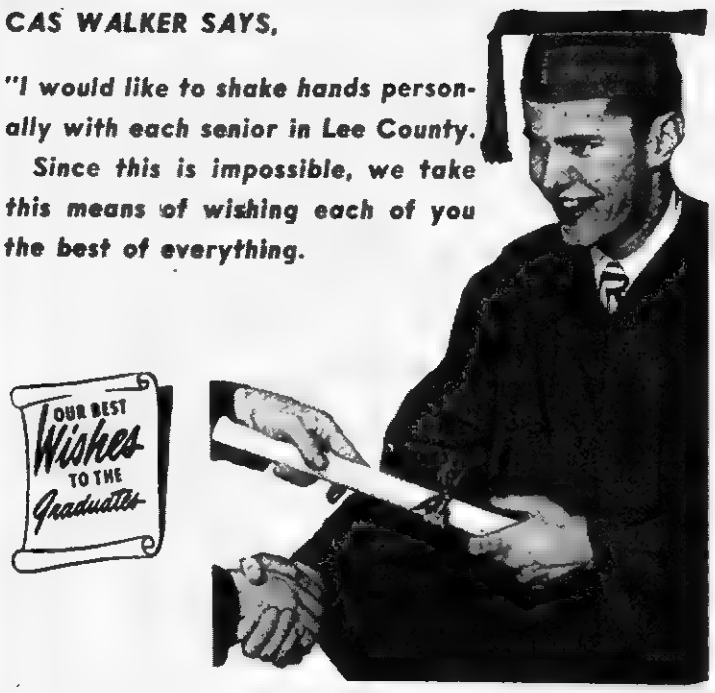

CAS WALKER'S VIRGINIA FOOD CENTER
PENNINGTON GAP, VA.

Keokee Social News

By MISS EULA CLARKSTON

Mrs. Lee Barker left Saturday to spend a few weeks visiting her daughter and son-in-law, Mr. and Mrs. Willard Bellamy near Abingdon, Va.

Mrs. Edna Rutherford, Mr. and Mrs. J. G. Thompson, Sr., attended a band concert in Big Stone Gap on Friday night.

Miss Joan Carter of Jonesville visited at the home of Mr. and Mrs. Kieth Snodgrass, and also the Rev. and Mrs. Kenneth Burnette last Tuesday.

Mr. and Mrs. C. F. Bush spent the weekend in Morristown, Tenn. visiting Mr. and Mrs. B. T. Short and family. On Sunday Mr. and Mrs. Vilder Bush and family visited at the Short home.

Mr. and Mrs. Horace C Eggleston of Newprt News announce the engagement of their daughter, Miss Yvonne Elizabeth Eggleston, to Gale Douglas Bush, son of Mrs. Bradley Mullins of Keokee.

Miss Eggleston was graduated from the Newport News High School and is employed by the C. & P. Telephone Co.

Mr. Bush was graduated from Keokee High School and is attending the Apprentice School, Newport News Shipbuilding and Dry Dock Co.

The marriage will be solemnized June 11, in Tabernacle Baptist Church, Newport News

Miss Janie Bailey has returned to Dayton, Ohio after spending a two weeks vacation here with her parents, Mr. and Mrs. R. C. Bailey

Mrs. H. H. Lawson and daughter, Nancy were recent visitors in Johnson City, Tenn.

Mrs. Alfred Smith, Mr. and Mrs. Charles Trammell were visitors one day last week in Richmond, Va.

Mr. and Mrs. Curtis Collier and daughter, Robin have returned to their home in Fairborn, Ohio after visiting Mrs. Collier's mother, Mrs. J. G. Thompson, Sr., and Mr. Thompson and Mr. Collier's mother, Mrs. Dora Collier.

They were accompanied back to Ohio by Mrs. Bill Morris and son, Kirk who have been visiting her parents, Mr. and Mrs. Dewey Lark.

Miss Phyllis Bush of Dayton, Ohio is visiting her parents, Mr. and Mrs. M. L. Bush.

Mr. and Mrs. Lawrence Barker, Mrs. J. J. Clarkston, Eula and Iva, Mrs. Marion J. Clarkston and daughters enjoyed visiting at the home of Mr. and Mrs. James L. Barker on Sunday afternoon.

Mrs. P. J. Barker and Donna Gail visited her mother, Mrs Josaphine Miller at Seminary on Sunday.

Arlie Deaton recently was commissioned a second lieutenant in the Army upon graduation from the Infantry Officer Candidate School at Fort Benning, Ga. Lieutenant Deaton received 23 weeks of intensive training in map reading, infantry tactics, leadership, logistics, administration and physical conditioning. The lieutenant attended Keokee High School.

Lieutenant Deaton is spending a few days leave visiting his wife and parents, Mr. and Mrs. Jack Deaton.

Mr. and Mrs. Jack Deaton and family left Keokee Saturday and moved to Middlesboro, Ky. where they will reside.

A baby shower was given in honor of Mrs. Robert Palmer, Jr., last Tuesday evening. Games and contests were the diversion of the hour. Mrs. Palmer was pleased with many nice gifts. Refreshments were served to the guests by the hostess, Mr. Robert Palmer, Sr., and cohostess, Mrs. Coy Morris.

Arthur W. Barker is a patient in the veterans hospital in Roanoke, Va. He ws accompanied to the hospital by his brother, Elmer Barker, and the Rev. Kenneth Burnette.

The Women's Missionary Union of the Rawhide Misionary Baptist Church met at the Church last Thursday evening

The topic of the program was "You Can Tell", and a discussion of the pioneer spirit in spreading the gospel.

During the social hour delicious refreshments were served by the hostesses, Mrs. Lawrence Barker and Mrs. Kieth Barker to twelve members and two visitors

Mrs. C. E. Flanary underwent a checkup at the Harlan Memorial hospital last week.

Phyllis Harber has been a patient in the Appalachia General Hospital for the past week.

MR. AND MRS. VIRGIL HUFF

Mr and Mrs. Roy Muncy of Jonesville announce the marriage of their daughter, Reba, to Mr Virgil Huff of Dayton, Ohio, the son of Mr and Mrs P M Huff Rose Hill

The wedding took place in the sanctuary of the First Baptist Church, Jonesville, on April 16 The Rev Arnold Johnson performed the ceremony. The Rev Floyd Warrix led the prayer.

The bride's gown of lace and net, was ankle length Her head dress was a combination of sequins and pearls. She carried a white Bible with an orchid bouquet.

Matron of honor, Mrs. Ewell Bledsoe, Dayton, Ohio, sister of the bride, was dressed in blue.

Other attendants included: Mrs. Turner Howard, Harlan Ky., and Miss Jeanette Muncy, Jonesville, sisters of the bride, who were dressed in pale pink.

Junior brides maids were Miss Paulette Muncy, Jonesville, a sister of the bride, Miss Carlotta Bledsoe, Dayton, Ohio, niece of the bride.

The flower girl, Miss Robin Howard, carried a basket or red rose petals Their dresses were of deep pink

The groom's only attendant was Charles Saylor of Dayton, Ohio, a cousin of the groom, who served as best man

Mrs Don Barrett, Ben Hur served as pianist. Mrs Fred Garrett, Jonesville, sang "Oh Promise Me," and "I Love You Truly"

Serving as ushers were John (Bud) Muncy, Jonesville, brother of the bride, and Everett Bledsoe, Dayton, Ohio, a brother-in-law

A reception followed the wedding, with Mrs Donald Fee Mrs John Muncy, Mrs. Cecil Carroll, Mrs. Marion Speak and Mrs. Frank Parkey as hostesses.

The bride is a graduate of Jonesville High School and Miami Jacobs College, Dayton, Ohio.

The groom is a graduate of Thomas Walker High School, Rose Hill, Va.

They will make their home in Dayton, where they are both employed.

Meat- Type Pork Brings Premium

Consumers will favor meat-type pork in the market place' Don L. Long, associate agricultural economist at VPI, says two 16-week consumer preference studies, conducted recently by Purdue University in Indiana, showed that the leaner pork from meat-type hogs brings more money in retail stores

One test was run in Muncie, Indiana. In this test, meat-type pork and regular pork were offered at the same time. Meat type pork out-sold regular pork by 6 percent. The leaner ham out-sold regular by 13 percent, while leaner bacon took a 9 percent sales lead

The increased sales showed up on those cuts that have much of their fat scattered through the cut. Bacon, hams, and shoulders from meat-type hogs showed substantial sales advantages. On cuts from which the fat can be trimmed center cut chops, loin, roasts and other loin cuts, consumers showed no shopping preference between meat-type and regular pork when the trimming had been done.

Another test was run in Terre Haute, Indiana. Here a different procedure was followed. The meat-type pork carried price tags 2 to 6 cents above those for equivalent cuts of regular pork. Once again, meat-type pork showed up to advantage.

Over all, 45 percent of all pork sold was meat-type, even with the obvious price difference Again, results varied with the cuts. Meat-type Boston butts and bacon actually outsold their regular counterparts. On other cuts, 41 to 46 percent of total sales were from meat-type pork

Long says one interesting aspect of the study was that meat-type Boston butts, fresh picnic hams, and semi-boneless hams got a larger proportion of total sales at a 6 cent difference than at a 2 cent difference This indicates that consumers think of price as a major indicator of quality, rightly or wrongly

Transplanting, Fertilizer Tips Given For Tobacco

Fertilizer injury can play havoc with your tobacco stand.

G R. Mathews, tobacco specialist at VPI, says that much of the difficulty growers have had in getting stands of tobacco can be traced to fertilizer injury. He says to put the fertilizer in the soil so it will not be in direct contact with roots of the newly set plants. Placement has always been important, but is even more important now that growers are using higher rates and higher analysis fertilizer.

For flue-cured tobacco there are two recommended methods of fertilizer placement - band placement and deep placement Details are available in Leaflet 32, "Fertilizer Placement for Tobacco."

Half or more of the fertilizer for other types of tobacco can be broadcast.

Mathews cites other rules of transplanting to help get a good stand:

Grade the plants as they are drawn from the bed and use only those that are stocky, uniform in size, and free of disease and insect injury.

Do not let the roots dry out between the time the plants are drawn and the time they are planted in the field.

If the plant bed is dry at transplanting time, be sure to wet it thoroughly with clean water before drawing plants. This will prevent breaking off fine feeder roots which the plants must have to withstand the shock of transplanting

If wireworms are a problem, use aldrin, heptachlor or chlordane in the granular form as a soil treatment about three weeks before transplanting; or use chlordane, heptachlor, aldrin, or lindane in the transplant water Don't dip plant roots in transplant solution

OCOONITA

Mr. and Mrs. Willis Krick and children and Mrs Krick's mother, Mrs Myrtle Johnson of Knoxville, Tenn. were visiting Mrs. Krick"s sister, Mrs Herman Ingle and family Sunday afternoon.

Mr. and Mrsr. Marion Pohadzay, Henry Hamonds and Miss Ruby Hammonds attended the Freewill Baptist yearly association at the Beech Grove Baptist Church near Big Stone Gap Saturday.

Ewing Statzer, Melbourne, Fla. spent several days last wk. with his parents, Mr. and Mrs. Emmett Statzer and sister Jewell Cooper.

Mr. and Mrs. E. B. Fleenor of ingsport, spent several days with friends and relatives.

Rev. Charlie Gilbert and Rev. Tomlinson of Keokee were dinner guests Sunday of Mr. and Mrs. Elmer Ingle.

Mr. and Mrs. Jack Johnson and children of Oak Ridge, Tenn. were visiting relatives here over the weekend. They also visited relatives at Pennington and Jonesville

Rev. Willard Bowman of Andover, Va. will preach at the Freewill Baptist Church, Fri night, May 21

Mrs. Hayden Sizemore and son Wayne of Pennington Gap were visiting her sister, Mrs. Herman Ingle and family Sun. afternoon.

Mr. and Mrs. Carl Rutherford of San Diego, Calif. are here for a visit with friends and relatives.

Mr. and Mrs. Marion Pohadzay and daughter Karen and Mrs. Emma Burgan were in Knoxville last Sunday, where they had taken Mrs. Carl Burgan to the Baptist Hospital.

Mrs. Burgan was in the hospital for a week and has now returned to her home in Jonesville.

Mrs Henry Hammonds, Mrs. Edward Emmette, Mrs Faye Pohadzay were visitors in Jonesville Monday

Card of Thanks

The family of Clyde V. Copeland wishes to express their appreciation and heartfelt thanks to all those who extended comforting sympathy and help in their recent sorrow. For all the kindnesses shown us, we are deeply grateful.

Mrs. Sue Copeland, Mrs. Ella Copeland, Mrs. John Slover, Mrs. Kermit Mullins and Earl Copeland.

The Prettiest In the Class!

YOUR SUMMER HAIRCUT DONE BY EXPERTS

Yes, it's YOU . . . with a shimmering new hair style designed by our skilled stylists just for you on the Big Day! Make an appointment now for the permanent or set you'll surely want . . . call 692-J

LEE BEAUTY SHOPPE

Pennington Gap, Va.

Remember Loved Ones Gone On Before

Memorial Day

Monday, May 30th

See Southwest Virginia's Largest Display of Artificial Flowers - - - Beautiful and Durable

WREATHS — SPRAYS

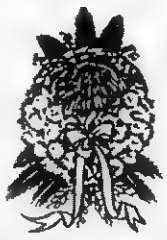

Other Arrangements for All Decorating Purposes - - -

PRICED RIGHT

Buy Direct From Manufacturer

Robinette Jewelry & Variety Store

Pennington Gap Virginia

The Factory Overstocked Us On Summer Furniture!

BARGAINS! BARGAINS!

Too Many Gliders, Tables, Chairs

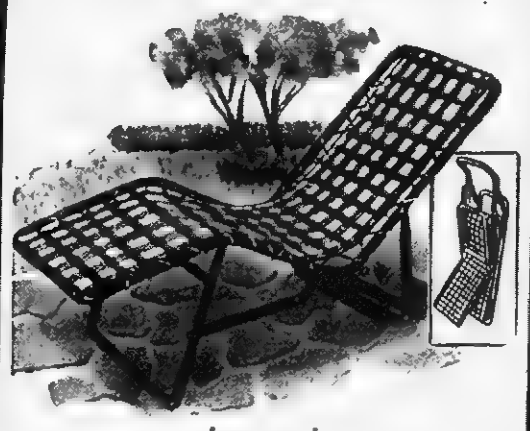

Lounges!

Call Us Or Come In And See These Outstanding Bargains!

Bowen's

"Furniture For Less"

Phone Jonesville 155-W-2 Flatwoods

Congratulations Class Of 1960

Jonesville Drug

BOB COFFEY, PHARMACIST

Jonesville, Virginia

300 GRADUATES

Continued from page 1

tration of Prof. Ralph Turner, who is closing his 4 year as Principal of St. Charles Hi. He also served on the teacher faculty there before becoming principal.

Miss Nancy Hilton, daughter of Mrs. Burnsetta Hilton is valedictorian of the class, and the salutatorian is Miss Betty Joan Taylor, daugher of Mr. and Mrs. W. H. Taylor.

Baccalaureate Services will be conducted from St. Charles First Baptist Church Sunday, May 29, at 11 a.m. Rev. Clinton Green, the pastor, will deliver other pastors of the town participating in the service.

The graduation exercises will be Monday evening, May 30, at the baccalaureate sermon, with will present a play, "Beyond the Rainbow," and John A. Rich- 7:30 p.m. The graduating class mond, Director of Instruction for the county, will award the diplomas, and also give the Literary Address.

THOMAS WALKER HIGH SCHOOL

Fred Stickley, who is closing his third year as Principal of Thomas Walker High School, reports 55 in his graduating class.

Wayne Cheek heads his class as valedictorian. He is the son of Mrs. Rose Roberts. Miss Patsy Brown, daughter of Mr. and Mrs. Otis Brown, is a "runner up" and rates salutatorian of the class.

The Rev. Seale Janeway from Middlesboro will deliver the baccalaureate sermon in the High School auditorium Sunday, May 22, at 8 p.m.

Graduation exercises will be in the High School auditorium on the night of Friday, May 27, starting at 8 p.m. The graduating class will present the program on the theme "For everything there is a time." Diplomas will be awarded by the Principal.

Town Talk

[Continued From Page 1]

Then they poured water over the ashes, letting it escape brough a small hole or opening at the bottom of the hopper. This made the lye for the soap preparation. They added the childilns and other fat scraps from their hog killings; boiled it down to a jelly-like consistency; and lo, soap for wash days to come!

And Grandma didn't do too much resting and primping up, even after the family washing was done; there would be the spinning, knitting, quilting and all those homey things that now are but little more than memories."

Well, time marches on, bringing changes of every kind imaginable; but it was those sturdy pioneers, men and women of the yesterdays, ever standing by their guns through all the hard evolutionary years, that blazed the trail for the conveniences and comforts we enjoy today.

BAND BOOSTERS TO HAVE FISH FRY FRIDAY NIGHT

The P. H. S. Band Boosters invite the public to a fish fry to be held on Friday from 5:30 to 7:30 p.m. in the Pennington High Schol Cafeteria.

Proceeds will be used to finance Band Boosters activities.

Pennington Jr. 4-H Club Elects New Officers

The Pennington Gap Junior 4-H Club elected officers for the comig year at a meeting held last Friday night.

They are: Lana Rasnic, president; Andrea Myers, vice- president; Frances Moses, secy.-treas.; Sue Ann Ely and Patty Quinley, reporters.

Special Services At Ocoonita Friday

Special services will be held at the Ocoonita Missionary Baptist Church Friday night, May 20, the pastor, Rev. Charles Gilbert has announced.

The message will be delivered by the Reverend Gerald B. Price of Bristol, pastor of the Temple Baptist Church.

The service will begin at 6:30 p.m.

Seminary Methodist Begins Revival Thursday, May 26

The Seminary Methodist Church will begin a series of revival meetings on Thursday, May 26, it has been announced.

Evangelist for the revival will be the Rev E. H. Insko, pastor of the Dryden Methodist Church

The Rev W H. Creech pastor of the Wodway Circuit, will lead the singing

Services will begin at 7 30 each evening The public is cordially invited to attend

Revival Begins At Bowling Chapel Monday Evening

Revival services will begin at the Bowling Chapel Methodist Church, Monday evening, May 23, at 7 45 p m

Rev. Claude D. Quillen, pastor will be the preacher The public is cordially invited to attend.

WSCS

Continued from Page 1

Social Relations, Mrs. Ida Carroll; Student Work, Mrs Leo VanHuss; Student Work Mrs. Hudson Hartley; Childrens Work, Mrs. Charles Province; Spiritual Life, Mrs. Paul Robbins; Literature and Publications, Mrs Luther Cress; Supply Work, Mrs. Truman Ely; Status of Women, Mrs. T B Quinley Local Church Activities, Mrs Clyde Myers

Nominations Committee Mrs Hazel Cress, Chairman; Mrs Leo Vanhuss, Mrs. Irene Myers, Mrs Etta Green, Mrs. Mildred Hartley.

Circle Leaders, No 1—Leader not yet named 2. Mrs Leo VanHuss; 3. Mrs. H H Kesner, 4. Mrs. Georgia Johnston

your BANK has many SERVICES

Bank on us to meet your every banking need

Well, Grads, You've Made It!
Call On Us If We Can Help With
Financing Your Further Education

USE OUR NIGHT DEPOSITORY - WE NEVER CLOSE

Go to Church Sunday—Be a Better Citizen

Your Deposits Insured Up to $10,000

The POWELL VALLEY NATIONAL BANK
The Only National Bank in Lee County
Jonesville, Va.
LEE COUNTY'S FINANCIAL AID SINCE 1888

Best Wishes Graduates

May Success and Happiness
Follow Your Every Step

BOB'S ESSO SERVICENTER
Bob Boffetti
Pennington Gap, Va.

Attend the Church of your Choice
And Have Dinner With Us.
DOGWOOD RESTAURANT
JONESVILLE, VA.
Sunday Special — — Only $1.00
SUNDAY DINNER SPECIAL MAY 22
COUNTRY HAM AND FRIED CHICKEN
TWO VEGETABLES, ROLLS, DESSERT
AND COFFEE

We salute THE GRADS

"Beauty Is - - -
- - - As Beauty Does"

Good grooming is one of the keys to Success.

Call For An Appointment
For the Latest in Hair Styling

ARNOLD'S BEAUTY SHOPPE
Arnold Scott Hensley
Mrs. Grace Moorefield
Phone 395 Pennington Gap

GOOD LUCK Class of 1960

CONGRATULATIONS
Boys and Girls of The
Graduating Classes

You Have The
Key To Success
Use It Wisely

WILLIAMS AUTO PARTS
Pennington Gap, Va.

Remember Grads

GRADUATION ...is only the beginning!

Also Remember that Recreation Is A Very Important Part of Living.

We Hope You Will Continue To Visit Us and Enjoy Our Facilities.

THE ROCKIN R
Pennington Gap, Va.

Congratulations Graduates!

Sure You're Happy!
And We're Happy For You!

May the Best of Everything
Be Yours

SERVICE GROCERY
Phone 25 Pennington Gap

GREETINGS GOOD WISHES GRADUATES!

And Remember -

"BE YOUR SELF"

Tomlinson Insurance Agency
J. Roy Tomlinson
Pennington Gap, Va.

ZENITH HEARING AIDS

LUNCH WITH US

Broiled Hamburgers
Tasty Toasted Sandwiches
Complete Fountain Service

PRESCRIPTIONS ARE THE HEART OF OUR BUSINESS

PENNINGTON PHARMACY
For Those Who Know
A Good Place To Go

WE FILL ANY DOCTOR'S PRESCRIPTION

MY SIN AND ARPAGE

RUBINSTEIN COSMETICS

Gifts for your favorite GRADUATES

Shorty Pajamas, Slips, Gowns,
Hose, Panties

Sport and Dress Shirts, Sox, Ties, Belts, Pants, Jackets, Shoes and many more items to choose from

Your Dollar Wiill Buy More At The

GREETINGS GOOD WISHES GRADUATES!

FASHION STORE
Pennington Gap

Greetings Graduates!

We See A Bright and
Happy Future
For You

Commencement is the beginning of a new adventure for you. As you close the doors on your High School Careers and Journey forth on that new adventure, we wish for you all Happiness and Success.

SUCCESS TO THE 'GRADS' OF 1960

GLASS MACHINERY COMPANY
H. E. and SILAS GLASS, Owners
PHONE 106-J-3 JONESVILLE

Second Section

POWELL VALLEY NEWS

Thursday, May 19, 1960 — POWELL VALLEY NEWS—Pennington Gap, Va. — Eight Pages ★ Five Cents

L. M. U. Honor Students

Lincoln Memorial University announces that the following Lee County students were listed on the Honor Roll for Winter Quarter: Juanita Sarver, daughter of Mr. and Mrs. Charles Sarver, Route 1, Pennington Gap; Garda Ann and Lana Kay Turner, daughters of Mr. and Mrs. E. R. Turner, Woodway, Virginia; and Willie Marie Wade, daughter of Mr. and Mrs. Charles W. Wade, St. Charles, Virginia.

The Honor Roll consists of students who are carrying 12 hours or more with an average of "B" and no grade of less than "C".

Out On A Limb

By Mrs. Ada Grace Catron

With a growing interest in genealogy, more and more of us are regretting that we did not sit down with paper and pen and make notes of the many things which our grandparents could have told us about their family histories. Because, when Grandpa and Grandma, and their grandpas and grandmas, were little folks, family visits were not complete without family talk, discussions of people and events of their generation and of those past. This information was handed down from generation to generation, but nowadays, many of us must resort to records for most of what we learn. And so, with the thought that we might be of help to someone interested in family history, we list the following from our courthouse records.

From Lee Co., Va., Marriage Book 1, page 1: The rites of matrimony administered between Wiley Vaden and Susan Adams the 11th day of November 1830 by me - James Gilbert. The rites of matrimony administered between Joseph Cheek and Malinda Hampton 23 September 1830 by me - James Gilbert. August the 26th 1830 the rites of matrimony administered between John Jayne and Hannah Muncey - James Gilbert. December 29th 1830 the rites of matrimony administered between John Standifer and Lucy Reynolds - James Gilbert. John Craig and Catharine Hooper June the 16th 1831 this is to certify that the within named couple was celebrated by me - Nicholas Speak. This is to certify that Castleton Wade and Margaret Duff was joined together in matrimony on the 1st day of December 1831 by me - Robert W. Wynn. This is to certify that John Garrison and Rachel Clark was joined together in matrimony on 19th December 1831 - Robert W. Wynn. This is to certify that John Baker and Margaret Markham was joined together in matrimony on 17th November 1831 by me - Robert W. Wynn. November the 24th 1831 this is to certify that I have joined together in matrimony Robert Wells Jr. and Nancy Collier - William Wells.

BLACKWATER SENIORS

Valice Ruth McPherson, Bettina Sue, Bledsoe, Wilma Beatrice Davis, Trena Ann Wallen, Roy K. Osborne, J. P. Eldridge, Kermit Sanders, Thomas Wayne Russell, J. T. Osborne.

Blackwater Honor Students

Valedictorian — Salutatorian

Wilma Beatrice Davis

Miss Wilma Beatrice Davis, 17, is the valedictorian of her class at Blackwater High School. She has an average of 91.94.

Her extra-curricular activities include Poetry editor Blackwater Beacon, Basketball team.

She is the daughter of Mr. and Mrs. Guy Davis.

Bettina Sue Bledsoe

Miss Bettina Sue Bledsoe, is the salutatorian of her class at Blackwater High School. She has an average of 91.44.

Her extra-curricular activities include president Senior Class, Basketball, 4-H, Editor School paper.

She is the daughter of Mr. and Mrs. Echol Bledsoe.

USAF Has Vacancies Now

The waiting list for enlistment in the USAF has been eliminated and most career areas are wide open at this time, S-SGT Gene M. Taylor United States Air Force Recruiter for Lee County, has announced. SGT Taylor presently has vacancies for young men, or women for training in administration, mechanical, or electronics career fields and these vacancies will be filled on a first - come - first served basis. Complete physical and mental testing is now accomplished before enlistment and career fields of assignment are known before enlistment. Sgt. Taylor further stated that there are no specific educational requirements, but, he urges all students to remain in school and when they have completed their education - then enlist in the USAF. Qualification tests are administered daily at the USAF recruiting office which is located at Post Office Building in Big Stone Gap, Virginia, or a telephone call to 718 will arrange for SGT Taylor to contact an individual.

OUR WANT ADS GET RESULTS

Congratulations GRADS

We are proud of you, and our best wishes go with you.

FOR YOUR TRANSPORTATION NEEDS

Whatever they may be, Call us. Here are a few of the outstanding used cars on our lot - - -

1959 Chevrolet Impala 4 Door, V-8 Motor, turboglide, Radio, Heater, power steering, beautiful gray and white finish. A like new used car with very low miles. Trade on new Chevrolet by Mr. Roy Fisher, Ben Hur.

1955 Chevrolet Bel-Air 6 cylinder powerglide 2 door, Radio, Heater, Extra good finish, A Clean economical car priced to sell. Traded by W. M. Cooper, Jonesville.

1956 Ford V-8 Victoria Hardtop Coupe, Radio, Heater, Original Blue and white finish, All New Nylon Premium Tires, Only 48,000 actual miles. Traded by Jacob Ingle, Jonesville.

1953 Chevrolet Bel-Aire 4 Door, Radio, Heater, Power Steering, Original Beige and Gold finish, A Clean Used Car. Traded by Mr. Elmer Edens, Dryden.

Jessee Chevrolet Sales Co., Inc.

"Where Grandpap traded his buggy for a Chevrolet"

Dealer License 205 — Pennington Gap

Bailey-Robbins Furniture Co.

Pennington Gap, Va.

May 19, 1960

TO OUR SENIORS —

We wish to add our heartiest congratulations to the many others you have already received.

Our sincerest best wishes go with each of you as you go your separate ways following graduation.

CLYDE BAILEY, Manager

CONGRATULATIONS

GRADUATES OF 1960!

We add our best wishes to those of your many friends for the successful Completion of your high school courses.

Creech Tire & Supply Company

Phones 177 - 178 — Pennington Gap

Congratulations Graduates!

Graduation Gift Suggestions For Girls

Coro Jewelry
Max Mayer gloves
Catalina Swim Suits
Candy Jr. and Bobby Brooks DRESSES
Mercury Ballet Shoes
Pinehurst and Artemis Shorty Pajamas, Gowns and Slips
Crown Luggage
BLOUSES
SHORTS SETS
Stoles
Umbrellas
Seamless Hose
Handbags

Graduation Gift Suggestions For Boys

Hickok Jewelry and Gift Sets Belts & Billfolds
Jerks SOCKS
Catalina Swim Suits
Shapely Sport Shirts
Munsingwear Polo Shirts
Crown Luggage
Beau Brummell TIES
Arrow Shirts and T-Shirts
Billfolds
Walking Shorts
Cuff Links
Tie Bars and Tie Tacks
Arrow Handkerchiefs
Adam Hats

Shapely UNIVERSITY CLUB

THE TAPERED SHIRT WITH ROLL-UP SLEEVES

A triple roll is built into this short-sleeve tapered sportshirt . the latest fashion for young men.

$3.95

May & Co.

"For Brand Names You Know"

Pennington Gap, Va.

Appalachia Woman Named Pres., TB Assn.

Mrs. W. L. Mainous of Appalachia, Va., was elected president of the Le-Wis-Scot Tuberculosis Association May 9th at the annual meeting held in the Club Room of the Old Dominion Power Company in Big Stone Gap, Va. Mrs. Mainous succeeds Rev. Paul Blessing of Weber City, Va.

Others elected were: Dr. H. A. Kinser of Pennington Gap, Pres.-Elect; Mr. Creed Horne of Norton, Vice-Pres.; Mr. David Taylor of Gate City, 2nd. Vice-Pres.; Miss Mary Virginia Flanary of Dryden, Secretary; and Mr. J. L. Cambios of Big Stone Gap, Treasurer.

Guest speaker for the meeting was Miss Florence Allen of the Lee County Health Department. Miss Allen told the group how important and necessary the association is in this area and what it meant to her as a nurse to be able to call on it for aid. She also cited cases where it had been impossible to send a patient to the sanatorium for treatment if the TB Association had not aided her.

Miss Allen further stated it was her hope to have a Tuberculin Test program worked out in the near future to discover cases in the rural areas where help is needed badly.

Minutes of the last Annual Meeting of May 4, 1959, were read by Mrs Anna B Morris in the absence of the secretary, Mrs. Clarence Slemp

The Treasurer's report showing receipts and disbursements was given by Mr J L Cambios Treasurer

The executive secretary gave the Christmas Seal Campaign Report, showing total receipts of $7660 12, which is an increase of $402.62, over last year's campaign. Of this amount, 82 5% or $6319.60 is retained in the association here for use in the new year. In Lee County, $2305 was received; in Wise County, $4,062.87; in Scott County, $12-92.25 was received. Mrs. Morris said the association had been given an Award of Merit for outstanding performance in the 1959-'60 Seal Campaign.

The Health Education Report was given by the executive secretary, showing total cost of Health Bulletins, Abstracts, and all materials distributed to schools in the counties, such as posters and pamphlets, which amounted to $2033.11.

In the Rehabilitation and Patient Service Report, $1239.39 was spent for patients' needs, such as clothing, transportation, etc.

Two Scholarships were given last year - one to Miss Florence Duff; and one to Robert Mullins for Health Education program. Mr. Mullins was present at the meeting to receive the scholarship again this year. He expressed his appreciation in being given this aid and said how much it meant to him in his Health Education Program.

An election of the Board of Directors followed, after which, the meeting adjourned for a social hour.

JONESVILLE HIGH SENIORS

Row 1 - Bruce Burgan, Howard Walton, Virginia Speck, Ann Osborne, Shirley Skidmore, Jackie Phillip, Wanda Mullins, Blanche Williams, Ruth Eldridge, Alice D. Fond, Nancy Newman, Hershel Corbin. Row 2 - Arvil Lee Brewer, Mary E. Stover, Lois Hines, Judy H. Gilley, Joyce Chadwell, Pauline Poteet, Peggy Wells, Connie Sexton, Dianna Sadler. Row 3 - Thelma Byington, Don King, Juanita J. Ely, Nancy Kirk, Slyvia Chambers, Mary Hammonds, Mary Lee Allen, Carol Bailey, Eva Sue Eldridge, Shirley Napier. Row 4 - Charlie Edmonds, Wayne Johnston, Phylis Emmett, Ben Ed Jones, L. V. Duncan, Ray Banner, Jr., Clayton Pendleton, David Varner, Charles Lee Anderson. Row 5 - Roy Eagles, Thelma Orr, Lowell Terry, Lowell Seabolt, David Harris, Charles Travis, Junior Davidson, Bobby Parks, Curt Shuler.

Not present, Jimmy Jones, Lee Parsons, Bill Williamson, Kyle Edmonds, Dale Gilbert, Jimmy Baker.

Salutatorian

Mary Elizabeth Hammonds

Miss Mary Elizabeth Hammonds, 18, is the salutatorian of her class at Jonesville High School She has an average of 94 30

Her extra-curricular activities include Beta Club, Science Award, Jr. year.

She is the daughter of Mr and Mrs Elmer Hammonds.

Valedictorian

Ray S. Banner, Jr.

Ray (Buddy) S Banner, Jr., 17, is the valedictorian of his class at Jonesville High School He has an average of 97 64

His extra-curricular activities include President of the Beta Club, Hi-Y Club, D A R History Award, C R Sprinkle Speaking Award, Boys State, Editor of Colosonian.

He is the son of Mr and Mrs Ray Banner

Steep Rock

Ernest Collins of Jonesville spent Thursday night with his cousins, Junior and Marvin Collins. He will be leaving for Fort Knox to take basic training in a short time.

Miss Anne James, who works in Ind. is with her mother a few days. She has also been visiting her sisters and families in S. C.

Mrs. Frank Cooper and children spent Wed. with her mother Mrs. Ida Gibson, Mrs Gibson has improved right much since she was sick last winter.

Mr. and Mrs. Garrett Burchette had his daughter, Mrs. John Livesay and Mr. Livesay from Germantown, O. over the weekend.

Rev. Stafford of Powell Valley Charge visited Mrs. Livesay Mink and family Thursday.

Mrs. Carrie Graham visited the Lon Wilder family Sat. Mr. and Mrs. John Livesay, Germantown, O., Mrs. Garrett Burchette and Mrs. Andrew Minton and children also visited in the Wilder home.

BUY DIRECT
FROM MANUFACTURER
SAVE THE DIFFERENCE
We Work for Those
Who Love and Remember
MIDDLESBORO MONUMENT CO.
1604 E. Cumberland Ave.
Middlesboro, Kentucky

a New Life BEGINS AT Commencement

As you move on to new experiences and achievements we wish you continued success.

ROLLER MOTOR COMPANY
Worley Roller - - Roy Maness
J. W. Blair
CHRYSLER, PLYMOUTH, LARK, INTERNATIONAL
TRUCKS AND FARM MACHINERY
GOOD USED CARS
Pennington Gap

Shelburne's
YELLOW CABS
Ride Insured Cabs
CALL 75
Pennington Gap

In the Hour of Need
Davidson's
Funeral Home
Phone 196 Jonesville

GET IT AT
LEE'S
YOUR DRUGGIST FOR 54 YEARS
Middlesboro, Kentucky Phone 31

JOIN THE CIRCLE OF SAFETY . . . CHECK YOUR CAR . . . CHECK YOUR DRIVING . . . CHECK ACCIDENTS!

Try the *Extra Measure* of a Wide-Track Drive!

Any tape measure will tell you this: Pontiac's stance (not the body) is wider than any other car. But driving a new Pontiac will tell you more. That's when you feel the extra measure of balance, control and sure-footed roadability of Wide-Track Wheels. The difference is so dramatic it's hard to imagine; yet it's easy to discover. Just ask for a Wide-Track Drive.

SEE YOUR LOCAL AUTHORIZED PONTIAC DEALER . . . WHO ALSO SELLS GOODWILL USED CARS WITH MORE BARGAIN MILES PER DOLLAR

BELLAMY MOTORS
PHONE 307 Dealer License No. 806 PENNINGTON GAP, VA.

MILLIONS OF GALLONS SOLD EVERY YEAR
IS PROOF - Lucas a Great Name in PAINTS
MAKES THE BEST PAINT FOR THE PURPOSE!

Lucas Century-Tested HOUSE PAINT
Provides long lasting protection for outside surfaces. Retains that "just painted" look longer. And, it's self-cleansing.

SUPER Kem-Tone
The new finish for interior walls and woodwork. Ready to use. Dries to a beautiful velvet-flat finish that's really washable.

KEM-GLO
The miracle finish for kitchens, bathrooms and finest woodwork. Looks and washes like baked enamel. Exceptionally tough.

Lucas-FLOOR-LIFE
The finest finish for floors, indoors and out. Withstands exposure to sun, rain, snow. For floors, porches, [illegible]

Lucas A GREAT NAME IN PAINTS FOR OVER A CENTURY

CENTRAL SUPPLY COMPANY OF VIRGINIA
DISTRIBUTORS
DEALERS
ROLLER'S STORE, Dryden, Va.
TRITT HARDWARE COMPANY, Pennington Gap, Va.
LEE WALLPAPER AND PAINT CO., Pennington Gap, Va.
E. J. POE HARDWARE COMPANY, St. Charles, Va.

Flatwoods Takes Baseball Lead

The Keokee Mountaineers defeated the Thomas Walker Pioneers to gain a tie for second place with Thomas Walker. Flatwoods holds down the top spot as they are the only team left with a clean record. This weeks games may put some more light on the little picture but it may be a race right down to the wire. Flatwoods still has to play Keokee and Thomas Walker.

Games coming up this week are Thomas Walker at Pennington, Flatwoods at Jonesville, and Blackwater at Keokee all Fri Jonesville will go to St. Charles Monday and Keokee will play at Pennington Tuesday night.

In games played last week Keokee defeated Thomas Walker 13-6 behind the effective pitching of Carl Barker and the timely hitting of Wayne Snodgrass.

Pennington defeated Blackwater 18-5. Jimmy Parsons pitched the first 3 innings and gained credit for the victory. Jimmy Stewart, Larry Ely and Wayne Jessee pitched two innings each and Tommy Ely did the catching. The battery for Blackwater was Eldridge, Davidson and Russell.

Thomas Walker defeated St Charles 32 in a pitcher duel. St Charles scored first on three hits and the Pioneers made it 1-1 in the second on O. V. Debusk's homer. St Charles took a 2-1 lead in the third but the Pioneers scored twice in the bottom of the sixth on one hit and three Midget errors Hines was the winning pitcher giving up 2 runs on 7 hits while Scott was the loser pitcher giving up 3 runs on only 3 hits.

Seniors of St. Charles High

Row 1 - Betty Turner, Marie Jones, Joyce Tyree, Elizabeth Bays. Row 2 - Jolene Catron, Brenda Patrick, Patricia Rogers, Barbara Parsons, Patsy Whited, Sue Richardson, Betty Joan Taylor, Shirley Scott, Linda Hall, Nancy Hilton. Row 3 - Miss Meda Parsons, Sponsor, Walter Rutherford, Herbert Eldridge, Larry Stapleton, Jerry Hale, Richard Tester, Larry Kirk, David Rogers, Clarence Roberts, Tommy Smith, Freddie Sprinkle, Jerry Corbin, E. R. Turner, Principal.

Valedictorian

Nancy Hilton

Miss Nancy Hilton is the valedictorian of her class at St Charles High School She has an average of 94.620.

Her extra-curricular activities include President of the Senior Class. President of the Beta Club and Art Eltor for the Blue and Grey

She is the daughter of Mrs H K. Hilton and the late H. K Hilton.

Salutatorian

Betty Joan Taylor

Miss Betty Joan Taylor is the salutatorian of her class at St Charles High School. She has an average of 92.392.

Her extra-curricular activities include secretary of the Senior Class, member of the Beta Club News Editor of the Blue and Grey.

She is the daughter of Mr and Mrs. W H. Taylor of St Charles.

Jonesville FFA Elects Officers

Officers to head the Jonesville Chapter Future Farmers of America have been elected for the coming year. They are: Morrison Hammonds, president; Doyle Hurd, vice-president; Howard Russell, secretary; Douglas Terry, treasurer; Gary Pendleton, reporter and Charles Cave, sentinel. These officers will be formally installed during the month of May.

The Chapter is now making preparations for the annual livestock judging contest, at which time a team will be selected to represent the chapter at the annual FFA Rally to be held at VPI in June.

Bill Wolliver, Jonesville, has been selected as Lee Federation representative to participate in the district tractor driving contest to be held in Abingdon, on May 14. The winner of this contest will represent this area in the State contest to be held at VPI in June.

STEEP ROCK

Mr and Mrs. Pat Wilder have been on the sick list for some time.

WALLENS CREEK

Mr. and Mrs. John Warner of Jonesville, Mr. and Mrs. Charlie Combs of Ewing visited Wed. with Mrs. L. C Combs.

Ernest Glass of Kingsport, Tenn. was dinner guest Sunday of the H. F. Watson's.

Chas. Wilder, who has been spending some time with his children in Ind. has returned and attended Sunday School at Gallee Christian Church, Sun.

Patrick Parks of Fort Knox, Ky., was visiting his brother, Walter Parks and Mrs. Parks.

Mrs. Richard Scheuring and sons of Cleveland, O., are spending several days with her parents, Mr. and Mrs. Ulys Roop.

Mrs. Roe Parkey visited with Miss Cora Watson last Sunday afternoon. Miss Watson has been in ill health for quite some time, but is improving

JONESVILLE DRUG CO., INC.
WALGREEN AGENCY
"Your Friendly Corner Drug Store"
Prompt Prescription Service
PHONE 180 JONESVILLE, VA.
Registered Pharmacist

Congratulations, GRADUATES
Of Lee County's High Schools
May Success Always Be Yours
Lee Wallpaper & Paint Store
O. A. Vaughan, Owner & Manager
Pennington Gap

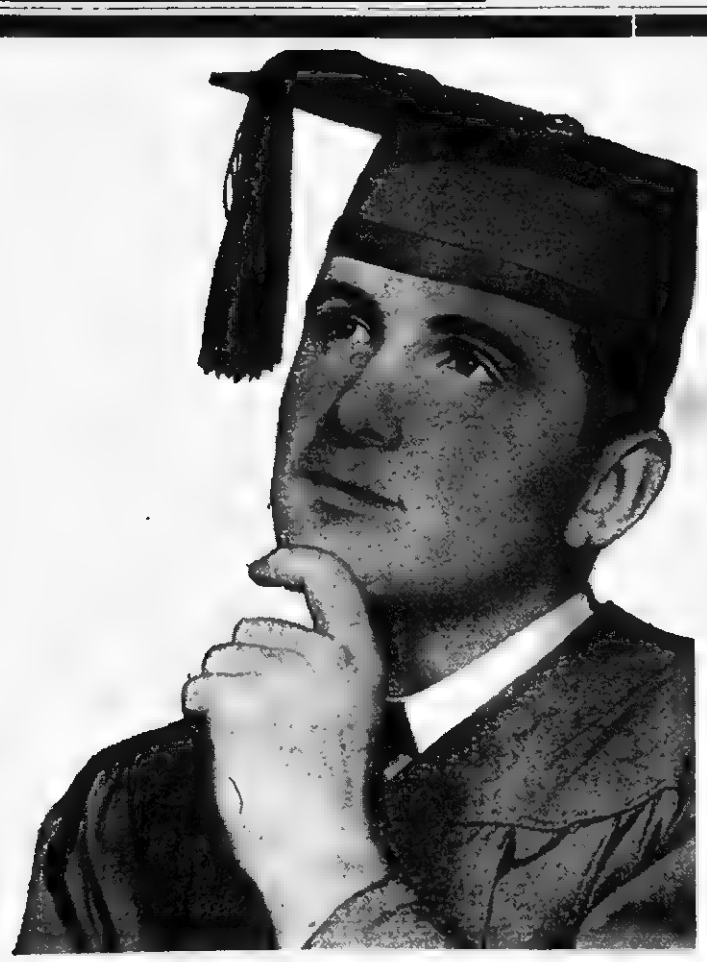

EVERY GOOD WISH TO THE GRADUATES OF 1960
WE HOPE HAPPINESS AND SUCCESS WILL MARK YOUR EVERY UNDERTAKING
Kennedy's Piggly Wiggly
KYLE MARSHALL, Manager
Pennington Gap Phone 474

"DE-MAC"
DO I SMELL PIZZA-BURGERS
Yes - - -
Also Sandwiches, Soups & Seafoods
MUTT & JEFF
DRIVE IN
East Pennington

OUR WANT ADS GET RESULTS

Furniture! Furniture! Furniture!
Home Appliance Company
Phone 175
PENNINGTON GAP

PRECISION PRESCRIPTION SERVICE
REVLON - DOROTHY PERKINS - COTY, EVENING IN PARIS COSMETICS
COMPLETE FOUNTAIN SERVICE
COMPLETE LINE OF VITAMINS
Shop and Save
FUGATE DRUG
PENNINGTON GAP, VA.

WANT ADS

NOTICE — The Trustee Electoral Board of Lee County will meet in the office of Superintendent of Schools, Jonesville, Virginia on May 26, 1960 at 2:00 P M. for the purpose of electing members of the County School Board of Lee County for White Shoals and Rocky Station Districts, to serve from July 1, 1960 to July 1, 1964.
Adv. 19-2t

FOR SALE -New 15 ft. Arkansas Traveler fiberglass boat with 1960-40 HP. Johnson Motor. Complete with all controls Ready to Ride. List price $1742. Save $242 Now only $1500. Creech Tire and Supply, Pennington Gap, Phone, 177 or 178.
Adv 18-TF

ANNIVERSARY SPECIAL on Mattresses. Reg. $69.50 for only $39.95. As advertised on WJHL-TV by Johnson City Spring and Bedding Co. Hartley Furn. Co., Pennington Gap, phone 246.
Adv. 18-3t

PRE-SEASON SPECIAL SALE on 20 in., 2 speed window fans Safety guard on both sides. Now $29.95 Hartley Furn Co, Pennington Gap, phone 246
Adv. 18-3t

WANTED — A Good Farm in Lee County Write Box 141 Harrogate, Tenn
Adv. 16-6t-pd

Order of Publication

VIRGINIA. In the Clerk's Office of the Circuit Court of Lee County, the 22 day of April, 1960.
Hollis Gene Daugherty, Complainant
VS IN CHANCERY
Patsy Combs Daugherty, 2360 Rand Avenue, Dayton 39, Ohio, Defendant

The object of this suit is to obtain a divorce A MENSA ET THORO on the grounds of desertion.

An affidavit has been made and filed (that the defendant is not a resident of this State), it is ordered that she appear before this court within ten days after due publication of this order and protect her interests herein.

An Extract-Teste: Riley W Shanks, p. q., Pennington Gap Va.
Arthur T. Burchette, Clerk
By Nanetta Ely Cridlin, Deputy Clerk
Adv. No. 17-4t

FOR SALE—Several Registered Hereford Bulls. Stickley & Hyatt, Flatwoods. Phone Jonesville, 159-J-4
Adv. No. 17-4t

We Move A House Full In One Load and Save You Money
Sprinkle's Moving
Local and Long Distance
Phones 215-J or 652-J
Pennington Gap

SPECIAL REDUCTION NOW on all 6.00-16 and 6.70-15 B. F. Goodrich Rayon and Nylon Tires. Small down payment. Remainder on easy payment plan Texaco Service Center, Pennington Gap, Phone 740
Adv. No. 17-tf.

ARE YOU BOTHERED with stomach ulcers, gas or digestive disturbances? If so try our special stomach medicine. Only $1.50 for 8 oz. bottle Fugate Drug, Pennington Gap, Phone No. 776.
Adv. No. 34-tf.

FOR RENT — 3-room furnished house. Reasonable rent. For appointment call 369, if no answer call 304, Pennington Gap
Adv. 19-TF

LOTS FOR SALE—2 lots, 124 ft. total frontage, located in Parkview Addition, behind Jonesville Elementary School. Jonesville. Junior Woodard, 27 Arbur, Miamisburg, Ohio. Phone JN-65765.
Adv. 19-4t

Order of Publication

VIRGINIA: In the Clerk's Office of the Circuit Court of Lee County, the 22 day of April, 1960.
Muriel Arney Scott, Complainant
VS. IN CHANCERY
Oswald James Scott, 109 S. Torrence, Dayton, Ohio, Defendant

The object of this suit is to obtain a divorce A MENSA ET THORO on the grounds of desertion.

An affidavit has been made and filed (that the defendant is not a resident of this State), it is ordered that he appear before this court within ten days after due publication of this order and protect his interests herein
An Extract-Teste: Guy A. Kauffman, p q, Pennington Gap, Va.
Arthur T. Burchette, Clerk
By Nanetta Ely Cridlin, Deputy Clerk
Adv. No 17-4t

"We are accepting applications for a potential dealer in this area. Sewing Machine and—or Vacuum Cleaner experience helpful but not necessary. Annual income up to $15,000 Small investment required Write, giving your business experience and we will contact you for an interview and furnish details ....Singer Sewing Machine Company, 9 West Central Parkway, Cincinnati 2, Ohio, Attention P. R. Gannaway, Supervisor."
Adv. No. 18-4t

IN JUST 15 MINUTES IF YOU HAVE TO SCRATCH YOUR ITCH Your 48c back at any drug store. Apply ITCH-ME-NOT Itch and burning disappear! Use instant-drying ITCH-ME-NOT day or night for eczema, ringworm, insect bites, foot itch, other surface rashes. TODAY at PENNINGTON PHARMACY
Adv. No. 18-3t

FOR ATHLETE'S FOOT USE KERATOLYTIC ACTION— Because it sloughs off the infected skin. Then watch fresh, healthy skin replace it. Get instant-drying T-4-L liquid, a keratolytic, at any drug store. If not delighted in 3 DAYS, your 48c back. Use T-4-L FOOT POWDER too— gives antiseptic, soothing protection. NOW at PENNINGTON PHARMACY.
Adv. No. 18-3t

WANTED: Man for profitable Rawleigh business in Lee County. Good living at start. Write Rawleigh's Dept VAE-520-101 Richmond, Va.
Adv. 18-4t-pd.

CARLOAD PAINT SALE—33 colors and white, $1.98 gallon; flower pots 10c up; rugs 50c up; $6.95 chenille bed spreads, two for $5.00; fiberglass casting rod 99c; Bargain Sale on glass, pottery, dishes and tools. Factory Outlet, at Big Stone Gap on Pennington Highway. Open on Sundays.
Adv. 18-4t

HOUSE FOR SALE OR RENT 4 rooms, block construction. Approximately 1-4 acre land, located in West Pennington Gap Terms. M. D. Edds, Jonesville, Phone Lee 2474.
Adv 19-2t-pd

FOR RENT—5-room house in Jonesville, completely newly decorated. Call 9112, Pennington Gap, or see Carl Keel.
Adv 19-tf

FOR SALE — 16 ft. New Amana Freezer — Refrigerator Combination. Save $170.00 — 1960 model. Creech Tire & Supply Co., Phones 177 - 178, Pennington Gap.
Adv. No. 12-TF

BULLDOZER FOR HIRE - Call or see Orville Kelly, Ben Hur, Phone Jonesville 170-J-2
Adv. 16-TF

FOR SALE — New 1959 models, 1 - 10 ft Westinghouse Freezer, chest type; 2 - 15 ft. Westinghouse Freezers, chest type. All at closeout prices of 10 per cent above cost. Creech Tire & Supply Co., Phones 177 - 178, Pennington Gap.
Adv. No 12-TF

FOR PORTRAITS, Copy work, Enlargements, Photostatic work, also quick Finish Work, it's Whipple's Studio in St. Charles. Special attention given to enlargements. Phone 3281.
Adv. No. 14-tf.

APARTMENT FOR RENT—3 rooms, bath, kitchen equipped with cabinets. Water furnished. Call Ray Barron, Phone 18 or 468, Pennington Gap, Va.
Adv. No. 14-tf.

FOR SALE — New 1960 model Amana Freezer, 20 ft. upright. $200.00 off list price. Creech Tire & Supply Co., Phones 177-178, Pennington Gap.
Adv. No. 12-TF

MONUMENTS — Buy Direct from our Wholesale Factory and Save up to 25 per cent. Easy Terms. Write for Free Catalog. Wholesale and Retail Monuments., 5 Tremont Place, Bristol, Tenn.
Adv. 14-TF

LOANS TO FARMERS and STOCKMEN
Farm mortgage and production loans. Repayment to fit your farm income. See Rufus R. Rollins, second and fourth Monday morning - Clerk's Office; Afternoon - Livestock Market, Jonesville, Virginia.
FARM CREDIT OFFICE
Write Box 35, Big Stone Gap, Va., Phone 285.
Adv. No. 34-TF

FOR SALE — New 1960 Westinghouse 52 gal. water heater, only $79.95 - save $40.00. Creech Tire and Supply Co., Phones 177 - 178, Pennington Gap.
Adv. No. 12-TF

18 GOOD USED TV Sets to choose from, some with new picture tubes. $50 to $100. Creech Tire & Supply Co., Phones 177-178, Pennington Gap.
Adv. No. 12-TF

PURINA Livestock, Dairy and Poultry Feeds of all kinds. Free delivery service. Call Doyle Feed and Grain, Rose Hill, Phone Lee 4000, days; 2531 nights.
Adv. No. 39-TF

See Other Classified Ads On Page Five

Flatwoods High School Seniors

Row 1 - Barbara Hobbs, Joyce Eldridge, Edna Thomas, Georgia Moore, Yvonne Holms. Row 2 - Ruthie Laforce, Judy Crumley, Shirley Depew, Margaret Moore, Wilma Fee. Row 3 - Mary Sue Bacon, Betty Jo McNeil, Eddie Spencer, Virginia Gallahon, Annette Rasnic. Row 4 - Robert Estes, Don Carroll, Roland Snodgrass, Patti Munsey. Row 5 - Paul Mynor, Ralph Burchette, Boyce Matlock, Aaron Depew. Row 6 - Franklin Wolfe, Coy Fee, Jim Lewis, David Ely

Flatwoods Honor Students

Valedictorian

Pattie Sue Munsey

Miss Patti Sue Munsey, 18, is the valedictorian of her class at Flatwoods High School. She has an average of 97½.

Her extra-curricular activities include FHA member, Basketball, freshman reporter for school paper, secretary of Senior Class, music student, Sophomore Class president.

She is the daughter of Mr. and Mrs. Kline Munsey of Jonesville.

Salutatorian

Annette Lee Rasnic

Miss Annette Lee Rasnic, 16, is the salutatorian of her class at Flatwoods High School. She has an average of 95½.

Her extra-curricular activities include vicepresident of the Senior Class and basketball scorekeeper 2 years, Sec. and Treas. Junior Class, FHA chapter Parliamentarian, basketball, class reporter.

She is the daughter of Mr. and Mrs. Hollis Rasnic of Sueedville, Tennessee.

PENNINGTON GAP

BY WOMAN'S CLUB

Call Mrs W B Wyatt, phone 202, to report news for next week.

Mrs Perle Stewart and Nancy visited Mrs. W. D. Bays of Swing, Sunday

Mr and Mrs M M. Lewis and daughters, Betty and Robin of Chatham Hill spent Sunday with Mrs Cam J. Lewis, Mrs Henrietta Logan and Sharon.

Mary Frrances Jessee, student at Virginia Intermont College in Bristol, Va spent last weekend at home.

Mrs. Lynn Morley of Norton spent Mother's Day with Mr. and Mrs John Howard.

Mr and Mrs Milt Carter had Rev and Mrs J. E Nipper and Mrs Bessie Fleenor for dinner on Tuesday.

Mrs. Robert W. Rorrer recently returned from an extended visit with friends in Woodstock and North Lewisburg, Ohio and Port Huron, Mich. On her return trip she visited several days with Mr. and Mrs James R. Lampkin in Swartz Creek, Mich.

Mrs. Arthur Smalley was hostess to the Pollyanna Club on Thursday of last week.

Mrs Henrietta Logan attended the Young Adult Methodist Camp at Fort Blackmore last weekend

Bety Jane Quinley and Toby Pennington, students at ETSC, in Johnson City, Tenn., were home for the weekend

Mrs O. F Stickley and Carlene were in Kingsport Saturday on business

Mrs Sam Cole of Ashville, N C and Mrs Marcel Wolfe of Noblesville, Ind. visited their father, Roy Bishop in Rose Hill last week. They also visited Mrs John Howard and Mrs. Henry Kelly in Pennington Gap.

Mrs Reba Orr Gilley entered Lee General Hospital Friday for a check-up.

Mrs. Latt Hall and Mr. adn Mrs. Wilbur Daughtery spent the weeknd in Pulaski, Virginia.

Tom Baker and Ben Kelly attended the funeral of Mrr. Baker's uncle in Lexington, Ky.

Mr. and Mrs. L. H. Melzoni of Dayton, Ohio are visiting relatives in Pennington this week.

Miss Betty Lewis, daughter of Mr. and Mrs. Marsh M Lewis of Chatham Hill, Va. and granddaughter of Mrs. Cam J. Lewis of Pennington Gap is Valedictorian of the Senior Class of Rich Valley High School. Miss Lewis was also honored by being elected Miss Rich Valley of 1960.

Mr. and Mrs Roy Tomlinson visited Mrs Tomlinson's father, Dewitt Meade at the Kingsport Hospital last Thurs. Mr. Meade recently underwent surgery

Mr. and Mrs. J. H. Robinson visted several days last week with Mr. and Mrs. Joe Robinson and family

Miss Virginia Flanary, Robert W. Rorrer and Rebecca Anne Robbins attended the Spring Concert of the Appalachia High School Band and Choral Department at Appalachia High School Saturday evening

Mr. and Mrs. Henry Kelly Misses Marguerite and Anna Ford Kelly visited in Loyall, Ky with Mrs. Eliza Howard, who is seriously ill.

The Book Club met at the home of Mrs. W. D. Harr last Friday night

Mr. and Mrs. Fred L. Quinley attended the Kentucky Derby in Louisville, Ky. last week While in Louisville, they visited with Mrs. Quinley's sister Mrs O. A Lucas

Mr. and Mrs. Ralph Howard were in Kingsport on Saturday

Dr and Mrs Don Hyatt and baby visited with the O F Stickleys last Sunday

Mrs J. V Graham Sr Mrs Roy King and Shelly were in Knoxville Sat on business

Mrs. J. O. Kelly was called to Cin., Ohio, on account of the illness of her sister

Mr. and Mrs Ervan Neal Clyde Edward and Gail spent Sunday with Mrs Ewing Hobbs and family

Dr and Mrs. Dick Hyatt visited with the O F Stickleys Sunday

The Executive Board of the Lee County Garden Club met at the Pennington Gap Motel Sat May 14 for their annual luncheon. Following the luncheon all members of the Executive Board went to the home of Mrs. John Gibson for the business session

Mrs M E Flanary and Mary Virginia were Sunday dinner guests of Dr and Mrs Frank Flanary of Kingsport

Mr. and Mrs O F Stickley and Carlene visited with Mr and Mrs. Roy Chance and twin girls Sunday night

Mr. and Mrs Johnny Clark and Mrs. Opal Burden were in Knoxville on business one day last week.

Mrs. J T Watson, Roanoke and Mrs. Harold Quinley were dinner guests of Mrs. Elizabeth Bays, Friday.

Mr. and Mrs. S. G. Hill have returned from Bluefield, W Va where they spent the weekend

Mr. and Mrs. Jacob Chinsky, Mr. and Mrs Jesse Buck and son, Daniel were visiting in Middlesboro Sunday

Mr. and Mrs Gray Harber and Jeffery spent last weekend with Mr and Mrs. Bernie Cox and Mr. and Mrs Glenn Cox in Danville, Va

Mrs. Helen Pankow, Evening Chief Opeator, C & P Telephone Co has been attending a Toll Management Course at Hotel Roanoke last week

A Massive Murder

by E. E. Parsons

Early on the morning of August 6, 1945 a small force of enemy planes was discovered approaching the city of Hiroshima The city was immediately alerted

Fifteen minutes later, three small planes was sighted. The alert was called off on the assumption that the fleet was on a photographic mission. However, a few minutes later it was discovered that the communication lines was out of commission. Every effort failed to contact the city. It was reported that a hugh explosion had erupted in the city. The people couldn't understand what could have happened, for there was no ammunition dumps in the city.

The central government at Tokyo was informed of the situation. After they tried to contact the city, they sent an army Colonel to investigate. One hundred miles away he was awestruck at the sight he saw. A great cloud-like column of smoke rose over the city and billowed on and on into the heavens. After circling the city, he landed his plane thirty miles away. From here he could see the mighty conflagration, and almost hear the cries of the injured and dying. It was then evident that some kind of unknown explosion had blown up the city.

One of the three small planes, commandeered by George Lewis had unleashed an atom bomb on the city. The city comprised of more than 343,000 inhabitants, innocent civilians, women and children, on which that death dealing atom fell with the force of 20,000 tons of T.N.T. More than 60% of the entire city was completely demolished killing more than 200,000 souls

Was it tit for tat for the Pearl Harbor disaster? Are we justified to seek vengeance by mass murder? Paul wrote the Romans, "Avenge not yourselves leave that up to the wrath of God, vengeance is mine, I will repay thee, sayeth the Lord.

Many say that we did right, and that all is right in love and war But does two wrongs ever make one right?

We know it was dones through military channels to hasten the end of war And we won a great victory, but at what price? It was a great national sin and was won at the price of a great moral defeat We wonder if murder is ever justified Thou shall not kill

This was done without a word of warning—and done by our own America, the designer of the Atom Bomb Dr. Einstein, the man responsible for the atom, said it should have been dropped on water, or on waste land instead of a great city.

We remember the horror of the mass butchery in the German concentration camps; we have read of the rape of Nanking, the Black Hole of Calcutta, and the Death March of Bataan. But interms of mass murder, all these are but flimsy shadows compared to Hiroshima

Pennington Gap

WOMAN'S CLUB

Mr. and Mrs. Reuben Pope and daughter Sandy, of Bluefield, West Va., were visitng Mr. and Mrs. Charles Pope and Mrs. Mary E. Pope last weekend.

Mrs. Charles Pope and Mrs. George Thomas were in Bristol last week.

Mrs. Steve Pankow was in Roanoke last week attending a telephone meeting at Hotel Roanoke.

Jonesville MYF Has Successful Year Elects New Officers

The Jonesville MYF has just completed a successful year, counselors for the club, Mr. and Mrs. Milfred Martin have announced. They have reached their My Fund Goal of $125 and over paid $8.25 which makes the total of $133.25. Some of the members will go into full-time Christian Service. Four of the Youth joined the Jonesville Methodist Church. The group has 15 seniors that will be graduating from high school this year.

New officers have been elected and installed for the coming year. They are: President, Billy Pridmore, vice president, Nancy Davidson, secretary, Maxine Lyle, Ass. Secretary, Sarah Bass, Treasurer, Brenda Lampkin, My Fund Treasurer, Audrey Byington, Publicy Chairman, David Baker, Jim Ewing, Christian Faith, Linda Orr, Christian Witness, Winston Terry, Carolyn Barnes, Out-reach, Nancy Jones, Carl Orr.

Greetings Grads!

Wright and Glenn Flanary

Flanary Brothers

"Fine Food For Fine People"

WE DELIVER

Phone 78 Pennington Gap

THE GRADUATE'S CHOICE!

Elgin and Bulova Watches

Cosmetics

Dorthy Perkins, Coty, Evening In Paris

Grooming Aids For The Men

Seaforth and Mennen

Perfumes

Chanel No. 5, My Sin, Intoxication

Balenciaga

We salute THE GRADS

FUGATE DRUG

Pennington Gap

FOR SALE

6 ROOM HOUSE

Approximately 2 Acres Land

Bath, Hall, Full Size Basement, Hardwood floors, Furnace with Stoker, Running water free. Garden already planted on shares. Owner gets ½ of vegetables.

Located at forks of old Big Stone Gap Woodway Road. Immediate Possession

MRS. SUSAN HARTSOCK

Phone Pennington 236-W-3 Dryden, Va.

If It's

MAYTAG

That needs Repairing Let Us Do It In Our Store . . .

17 Years of "Knowhow"

Home Appliance COMPANY

Phone 178, Pennington Gap

Congratulations GRADS OF 1960

Lee County High Schools

A beribboned diploma — A hearty handshake — A world of opportunity - - -
These and many more things are yours today.
We are sure that you will make the most of it.
Our best wishes go with you as you leave our County Schools.

Lee Farmers Co-op

Jonesville, Va.

SERVICEMEN'S COLUMN

(AHTNC)-Arlie Deaton, whose wife, Zelma and parents, Mr. and Mrs. Jack Deaton, live in Keokee, Va., recently was commissioned a second lieutenant in the Army upon graduation from the Infantry Officer Candidate School at Fort Benning, Ga. Lieutenant Deaton received 23 weeks of intensive training in map reading, infantry tactics, leadership, logistics, administration and physical conditioning. The lieutenant attended Keokee High School.

FORT CAMPBELL, KY. (AHTNC)—Army Sgt. First Class Donald R. Parsons, 26, son of Mrs. Maude P. Ison, Pennington Gap, participated with the 101st Airborne Division's 187th Infantry in a special STRAC (Strategic Army Command) alert at Fort Campbell, Ky., April 29-May 6.

Parsons, an operation Sgt. in the infantry's Co. C at the fort, entered the Army in 1952 and was last stationed at Fort Benning, Ga.

The Sgt. attended Pennington Gap High School. His wife, Lois, is with him at Fort Campbell.

CAMP LEJEUNE, N. C. (FHTNC)—Lawrence K. Barnes, fireman, USN, son of Mr. and Mrs. C. R. Barrnes of Jonesville, Va., took part in a joint Navy-Marine Corps exercise off the coast of Camp Lejeune, N. C., March 22, April 5. While serving aboard the landing craft repair ship USS Pandemus.

7TH INF. DIV., Korea (AHTNC)—Paul K. Garrett, son of Mr. and Mrs. Herman K. Garrett, Rt. 1, Pennington Gap, recently was promoted to specialist four in Korea where he is a member of the 7th Infantry Division.

Specialist Garrett, assigned to Co. A in the division's 707th Ordnance Battalion, entered the Army in October 1958, received basic training at Fort Jackson, S. C., and arrived overseas last December.

The 18-year-old soldier is a 1958 graduate of Pennington High School.

1ST CAV. DIV., KOREA (AHTNC)—Army Pvt. John R. S. Riddle, 17, son of Mr. and Mrs. John Riddle, Rt. 1, Dryden, recently arrived in Korea and is now assigned to the 1st Cavalry Division.

A driver in Co. D of the division's 1st Cavalry, he entered the Army last Sept. and completed basic training at Fort Jackson, S. C.

Riddle attended Dryden High School.

PARRIS ISLAND, S. C. (FHTNC)—Marine Pvt. James V. Wade, son of Mr. and Mrs. Lester R. Wade of Rt. 1, Keokee, Va., completed recruit training April 21 at the Marine Corps Recruit Depot, Parris Island, S. C.

Relatives and friends of many of the new marines were on hand to witness the graduation ceremonies.

FORT HOOD, TEX. (AHTNC)—Army Specialist Four Virgil R. Brooks, 25, son of Mr. and Mrs. Thurman Brooks, Ewing, is participating with other personnel from the 1st Armored Division, Combat Command A, in Exercise Cimarron Drive at Fort Hood, Tex. The exercise is scheduled to end April 13.

Specialist Brooks is a mechanic in Co. A of the division's 1st Quartermaster Battalion.

A 1952 graduate of Thomas Walker High School, he was associated with the Erwin Brothers Construction Co. in Bedford, Ind., before entering the Army in January 1953.

Dr. A. G. Barton and Dr. R. D. Barton
OPTOMETRISTS
EYES EXAMINED
GLASSES FITTED
Closed Saturday Afternoons
Phone 174
Middlesboro, Ky.

KEOKEE SENIORS

Row 1 - Glenda Bobrosky, Joan Napier, Ivan Gay McKnight, Sandra Maxfield, Glenis Robbins, Ruth Ann Dinsmore, Judy Jones. Row 2 - Robert Barker, Glenda Morris, Mary Lou Robbins, Sandra Morris, Josette Thomas, Patricia Arnette. Row 3 - Paul Miller, Hayes Dinsmore, Mickey Palmer, Tracey Holmes, Morris Robbins, Wayne Jones, Eugene Cox.

In The Lead At Keokee Hi

Valedictorian

Judy Elizabeth Jones

Miss Judy Elizabeth Jones, 18, is the valedictorian of her class at Keokee High School. She has an average of 98.29.

Her extra-curricular activities include Beta Club, FHA, Editor of school paper, reporter school paper, school representative in the Black Diamond Coal Festival, Glee Club, Betty Crocker Award.

She is the daughter of Mr and Mrs Lewis G Jones of Keokee.

Salutatorian

Pansy Josette Thomas

Miss Pansy Josette Thomas, 17, is the salutatorian of her class at Keokee High School. She ha an average of 95.56.

Her extra-curricular activities include Beta Club, Basketball, FHA, School Paper Staff, Glee Club, Representative in Tobacco Festival, president Junior Class, Sec. Senior Class, vice president FHA

She is the daughter of Mr. and Mrs. John W. Thomas, Jr., Keokee.

ST. CHARLES

Mother's Day had a double meaning for Mrs. Ewing Ely (Nancy Pitts) for on that special day she became a mother for the first time, a little daughter was born to the Ely's, who has been named Vicki Lynn. Maternal grandmother is Mrs. Bob Anderson.

Another new arrival in the news is the baby daughter born to Mr and Mrs Buddy Edmonds Nancy Vanzant) weighing in at 9 lbs 6 ozs. The little lady has been named Monica Lynn Buddy, who is employed at Johnson City arrived here over the week end for the first glimpse of his new daughter. The Edmonds have one other child, Michael, 18 months old Maternal grandparents are Mr. and Mrs. Boyd Vanzant of St. Charles.

Mrs. Freda Carrol and son, Robbie visited last week with her mother and mother-in-law at Welch, West Va.

Mrs Agnes Onkst of Harlan, Ky. weekended here with Mr. and Mrs. Ernest Huff Returning to Harlan with Mrs. Onkst were Mr. and Mrs. J T. Adams and children Pam and Stevie.

Jimmie Kinsler, who is employed at Knoxville was met in Middlesboro Sat by Mr and Mrsl Bil Kinsler and Miss Betty Fradv. Jimmie weekended here with the Kinslers

Mr. and Mrs. Walter Culpepper and daughter, Patricia of Pennsacola Fla arrived in St Charles Sunday for a weeks visit with Mr and Mrs Bill Wacks and other relatives

Mr and Mrs Lee Haynes and young son Barry of Largo, Fla visited over night here with Mr and Mrs O N Haynes, returning to Fla via Johnson City, whce they attended the funeral of Mrs Lee Haynes step-mother killed last week in a traffic accident.

Mr and Mrs. Junior Rigsby and daughter of Kingsport, Tenn. were weekend guests of Mr and Mrs Elmer Rigsby.

Mrs. Charlie Stapleton left last week for Baltimore, Md. to be with her grandson, Billy Lynn Young, who underwent heart surgery on Monday. Mrs Stapleton will visit the Billy Youngs, Mrs. Jack Wharf and Sgt. and Mrs. J. C. Stapleton and children at Fort Ritchie Md

The St. Charles P. T. A. met Monday night in the High School auditorium for te final meeting of the year. Mrs Ralph Baker president presided over the meeting which opened with prayer. The president gave a report of the meeting in Jonesville of the natural tunnel district and was highly pleased with the report given by the St Charle P. T. A It was also voted to pay the expenses of representatives at the meetings.

Officers voted to serve the P T. A. for the ensuing year are president, Mrs. Dayton Burke vice president, Mrs Clyde Poe secretary, Miss Jane Hubbad Treasurer, E. C. Sumpter. The nominating committee was Willad Brewer, Mrs. Rufus Fugate Mrs. Charles Wade The president read an accurate and detailed account of the $20 given each teacher to be used as a teaching aid

The room count was taken, Mrs Mabel Barker and Mrs Eva Newman tied for the attendance award in the primacy dept. Mrs. Maude Brown in the elementary and Mrs. Robinson won in High School

The WSCS of the First Methodist Church met Thurs. night at 7 30 p.m. with Mrs. George Richardson as hostess.

Topic of the progam was "Jesus the Light of the World".

Refreshments were served to 6 special guests and the members.

The Dedication supper combined with the 4th Quarterly Conference took place Wednesday night at the First Methodist Church at St. Charles.

The dedication ceremony for the new Fellowship Hall and Sunday School Class rooms and recently added a beautiful new kitchen.

After the program supper was served at 6 p.m. followed by the Quarterly Conference. Approx. 50 attended.

Special guests were Rev. and Mrs. C. D. McHaffey of Big Stone Gap and Miss Louise McIntyre, the Lee Co. rural worker.

Mrs. Will B. Copeland spent Sunday with her children Mr and Mrs Kermit Mullins and children Nancy and Timmie at Kingsport.

Mr and Mrs. Don R. Smith (Phyllis Taylor) and young son, Jeff of Cincinnati, arrived here Saturday for a few days visit with Ms. Smith's parents, Mr. and Mrs. Alvin Taylor. Miss Bobby Taylor, who had spent a few days visiting with the Smiths returned home over the weekend.

DRYDEN

Mr. and Mrs. Henry Parsons, Mr. and Mrs Palmer Parsons, Miss Cyntha Parsons all visited their brother, Mr. and Mrs Jessie Parsons at Cumberland, Ky last Thursday.

Mr. and Mrs. R. C. Lawson of Leesburg, Va. spent last week end visiting their parents, Mr. and Mrs. Irvin Lawson.

Patsy, Deane and Junior Wright, Joeann and George Coomer all of Pennington spent last wk. end visiting their aunt and uncle, Mr. and Mrs. Palmer Parsons.

Mrs. Jean Rogers and little son, Frankie, who had spent three weeks with Mrs. Roger's parents, Mr. and Mrs. Frank Sturgill returned to their home in Houston, Texas this week.

Mrs. Ruth Litton of Jonesville spent last Thursday with Mrs. Bonnie Sturgill and Mrs Jean Rogers.

Mr. and Mrs. Frank Sturgill spent the day Sunday with Mr and Mrs. Cleo Miller and family at Robbins Chapel.

Mr. and Mrs. Edward Mack and daughter of Dayton, Ohio spent last weekend here visiting his mother, Mr and Mrs Earnest Collins.

Billy Sturgill is visiting his brother in Baltimore, Md. this week.

T. P Scarborough of Lynchburg is visiting his daughter, Mr. and Mrs. Frank Sturgill this week.

Mr. and Mrs. Don Ewing has returned home after visiting their children in Monroe, Mich., Mr. and Mrs. Glenn Ewing and Mr. and Mrs. Ralph Peters and son, David.

Hughes Jewelry
Next Door to Bus Station
EVERETTE E. HUGHES
Owner and Repairman
Pennington Gap, Va.

SAY - - -

With one of these gifts—Elgin watches Engraved Identification Bracelets, Keepsake Diamonds, Leather Billfolds. Come in and see our wide selections of Gifts for the Graduates.

Bledsoe Jewelry
Pennington Gap

To The 1960 Graduating Classes of Lee County
Best Wishes and Good Luck!

ROBINETTE
Jewelry and Variety Store
Pennington Gap

CONGRATULATIONS

CLASS OF 1960

You've passed an important milestone. There will be others you will find interesting and rewarding.
Get all the education you can. And in this wonderful land of America please accept our best wishes for your future success and happiness.

OFFICERS
Tom B. Fugate, President
H. T. Ritchie, Cashier
Jessie B. Dean, Asst. Cashier
Jean Harris, Asst. Cashier
Earl Flanary, Branch Mgr.
Jewell Bates, Asst. Branch Mgr.

DIRECTORS
Tom B. Fugate
C. D. Fugate
W. K. Fugate
J. P. Richmond
H. T. Richie
J. M. Seale
O. F. Stickley

PEOPLES BANK
EWING, VA. ROSE HILL, VA.

Happy Days - Our Wish For You Graduates Of 1960

May Graduation Day Be One of the Happiest Events in your lives, marking for each of you the Dawn of a New Day.

Your Next Step Will Be An Important One

Stepping into the world of affairs from school, you'll soon learn that personal appearance is of the Utmost Importance. Good Grooming can be maintained by well Cleaned and Pressed Clothes.

Let Us Help You Keep That Well Groomed Appearance

DON'T FORGET Your Winter Clothes
Let Us Put Them In Moth Proof Bags

Fletcher's
DRY CLEANING AND LAUNDRY
Phone 181 Pennington Gap

Mother, I Would Like To Send

Ed Note: This poem was submitted for use in the edition just prior to Mother's Day. It arrived too late for that edition.)

Mother, I would like to send you a teardrop,
Just where it found sanctuary in a bower,
Glistening as it sleeps amid rare perfume,
Deep in the heart of a flower.
It is one of many that I shed
As you passed on from this earthly sphere;
More eloquent than all that tongue could utter
More lowly and humble, yet more true, my dear
'Tis but a tiny teardrop
Sparkling in its pristine beauty and grace,
But more symbolic of my sadness
Than any other manifestation of a teeming human race.
A teardrop more powerful in its mute expression
Than poetry or all the guns and all the gold,
For it springs spontaneous and eternal
Direct from my heart and my soul
Thus to you, Mother, in your aerie home on high
Sheltered in sweetness, nestling in calm repose,
I send you this lowly teardrop
Deep in the heart of a rose.

—William B. Ryan

In memory of Mrs. Nannie Seale for this Mother's Day
The Children

Safety Tips For Power Mowers Use Given

Many home owners are now using power lawn mowers. Most of them are rotary-type mowers with blades that revolve at speeds between 1500 and 5000 revolutions per minute. This means the cutting edge of a 20-inch blade is traveling at speeds between 100 and 180 miles per hour. Imagine what would happen if a person were struck by a steel blade traveling that fast, or by a stone or piece of wire thrown by the blade.

Along with the increased use of power lawn mowers, there has been a closely related increase in accidents involving both operators and bystanders. Most of the accidents have been due to carelessness or lack of knowledge on the part of the operator.

The following suggestions on how to operate your lawn mower may be of great value if properly observed.

1. Be familiar with your lawn mower, read the operator's manual and follow the manufacturer's instructions

2 Always disconnect the spark plug wire and be sure the blades have stopped before working on mower This is especially important before placing your hand under the mower or when sharpening and making blade adjustments

3 Keep mower clean and the blade sharp. Wipe off excess grease and dirt and check the blade before each use to be sure all nuts are tight A sharp blade does a better job of cutting and requires less speed

4 Make sure your mower is equipped with the necessary safety shields and never operate it unless these shields are in place

5 Before mowing on rough ground set the blade high to prevent it from striking the ground Keep blade high enough to prevent damage to the turf Usually a minimum blade height of 2¼ in is required

6 Store gasoline in an approved metal container away from furnaces, fires, or spark Do not store in a glass container

7 Do not refill tank when the engine is hot or running

8 Use care in starting your lawn mower engine

(A) Make sure self propelled mowers are out of gear

(B) Stand firmly and keep hands and feet away from cutting blades and moving parts

9. Use slowest blade speed, consistant with good work, that is possible High blade speeds are more dangerous and cause excess wear of mower.

10. Remove all toys, stones sticks, wire, cans, glass, and other trash from lawns before mowing Remember, a blade traveling at 150 miles per hour can knock an object several hundred feet, causing serious injury or damage to anything in its path.

11. Keep children and pets away from mowers.

12 Don't let small children operate mowers

13 Mow across and never up and down steep slopes This helps you to control mower. It also helps to keep the mower from sliding into the operator, or the operator from slipping and falling into the mower.

14. Don't permit the power to pull you. To maintain control, slow it down; never run or trot.

15. Never leave engine running when mower is unattended.

16. Avoid using an electric mower when the grass is wet. Make sure the mower and cord are in perfect condition.

THOMAS WALKER SENIORS

Hoye Wayne Cheek, Patsy June Brown, Floye Harold Duncan, Joseph Chandler Wolfe, Richard Douglas Stephens, Betty Kathleen Long, Juanita Cowan, Tribly Janrose Crockett, Wanda Lou Carter, Wilma Maxine Yeary, Judy Karol Chadwell, Virginia Dare Baker, Patsy Charlene Thomas, Ford Wayne Edwards, Barbara Deloris Williams, Janice Ann Saylor, James Houston Whisman, Leola Minnie Montgomery, Margie Mae Moles, Jimmie Lou Trent, William Grabeel Rowlette, Charles Emory Hobbs, Kenneth Franklin Loftice, Autrey O. V. Debusk, Paulettea Poulston, Robert Almond Davis, Phyllis Young, Esther H. Chadwell, Myrna Joyce Britton, Frankie Ellen Poulston, Betty Doris Turner, Ruth Elizabeth Nelson, Joann Lee, Douglas Yeary, Alma Fern Hoskins, Louise Elizabeth Hounshell, Bobbie Sumpter, Charles William Ray, Billy Thomas Brooks, Robert James Yeary, James Oscar Goforth, Sandra Kay Taylor, Jimmy Harrold Payne, Douglas Pillion, Elizabeth Rachel Cain, Vaston Lee Brooks, Shirley Jean Hobbs, Harry Rondald Ball, Mary Lee Bales, Bobby Glenn Lee, Samuel Charles Janeway, Fern Easter Robinette, Lucille Peggy Edds, Eddie Grabeel. (Not listed as shown above.)

Valedictorian

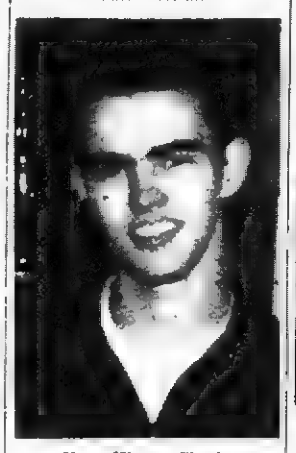

Hoye Wayne Cheek

Hoye Wayne Cheek, 18, is valedictorian of his class at Thomas Walker High School He has an average of 94 49

His extra-curricular activities include 4-H Club Beta Club basketball manager, '59, scorekeeper '60, Finalist in National Merit Scholarship Test '60 Navy Scholarship '60, Tri State Math Contest '57 '58

He is the son of Mrs Rosa Roberts

Salutatorian

Patsey June Brown

Miss Patsey June Brown is salutatorian of her class at Thomas Walker High School She has an average of 92 22

Her extra-curricular activities include Beta Club, FHA, '58 '59, She is the daughter of Mr and Mrs Otis Brown

Marriage Licenses

Billy Gene Clark, Pennington Gap and Nannie Marie Lawson, Woodway.

Bobby Lee Brewer, Pennington Gap and Shirley Hayes, Dryden.

David Hinkle, St. Charles and Wanda Lou Cleusman, Pennington Gap.

CONGRATULATIONS

CLASSES OF 1960!

A New Life Begins at Commencement. We compliment every one of you, with the hope that the coming years will bring ample rewards.

EASTERN GAS CORPORATION

Phone 547 Pennington Gap

MEMORIAL DAY PARADE SALE ON KELLYS!

Strike up the band... terrific sale now in full swing on quality-built Kellys!

SAVE! SAVE!

KELLY SALE ON NYLON!

$12.95 6.70-15 $14.95 7.50-14

TUBELESS

SAVE ON WHITEWALLS!

$14.95 6.70-15 RAYON $17.95 7.10-15 RAYON

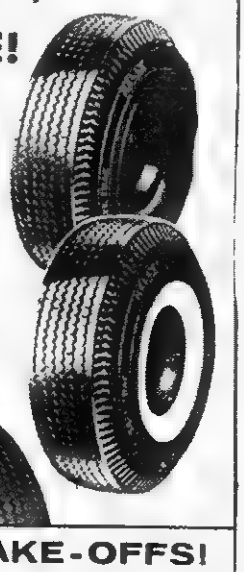

Many more sale prices! All sizes! All types!

All prices plus tax and your retreadable tire

NATIONAL VEHICLE SAFETY-CHECK TIME! MAY JUNE SAFETY CHECKED Join the "Circle of Safety"

IMPORTED CAR TIRES! By Kelly

from England

COMPLETE RANGE OF SIZES!

NEW CAR TAKE-OFFS!

All original equipment tires exchanged for premium quality KELLY CELEBRITY NYLON EXTRAS by discriminating new car owners!

LIKE NEW . . . DRIVEN ONLY A FEW MILES

CHECK YOUR SIZE! CHECK YOUR SAVINGS!

14" TUBELESS BLACKWALL			
7.50-14	$17.95	9.00-14	$24.00
8.00-14	$19.65	9.50-14	$24.85
8.50-14	$21.55	PLUS TAX AND RETREADABLE TIRE	

KELLY Springfield TIRES

for Worry-free Driving...

LOOK FOR THIS SIGN OF QUALITY AT

GULF SERVICE STATION and Gibson Recapping Shop

John R. Gibson, Owner

Phone 171 Pennington Gap, Va.

Congratulations

Lee County High School

GRADUATES

Our Best Wishes Go With You

BOWEN'S "FURNITURE FOR LESS"

Flatwood's Community

Phone Jonesville 155-W-2

Cecil Cemetery Project Needs Support

For the past several years the Pennington Gap Womans Club has kept the Cecil Cemetery in beautiful condition. Before that time, it had been allowed to grow up in weeds, bushes and even trees.

When the project first started, the relatives and friends of those who rest there were liberal with their contributions, which financed the improvements.

As the years have passed the donations from these people have, for some reason, dwindled away. Faced with this situation, the President of the Womans Club, Mrs. Harold Quinley and others, appeared before the Town Council, requesting that the Town of Pennington Gap take over the maintenance of the cemetery. This group took the matter under consideration, but it is unlikely that the Town will be able to assume this responsibility for a privately owned cemetery.

If those who have friends and relatives buried in the Cecil Cemetery would donate a reasonable amount toward this work, the Womans Club would have no difficulty in seeing that the work is done.

The entire cemetery needs mowing and clipping right now. It can be a place of beauty, or it can be an ugly unkept place of which no one is proud.

The Womans Club will appreciate contributions. Any amount will be accepted and appreciated. It should be sent to Mrs. Harold Quinley, President, Pennington Gap Womans Club, Pennington Gap, Va.

With Memorial Day not too far away, it is urgent that every possible contribution be made as soon as possible.

MAYTAG

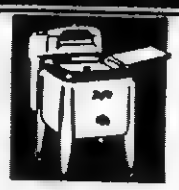

PENNINGTON
Hardware & Furniture Co.
Pennington & Big Stone Gap

"Southwest Virginia's Finest" LEE THEATRE Pennington Gap, Virginia

WEEK DAYS 6:45 p. m. - SAT. 12 NOON CONTINUOUS
SUNDAY 1:15 - 3:45 and 7:30 p.m.
ON SUNDAY NIGHT A SHOW AND ½

Sun., Mon., Tues., May 22, 23, 24
Glenn Ford — Debbie Reynolds
"G A Z E B O"
News Mutt In A Rut

Wed. and Thurs., May 25, 26
Jack Webb — David Nelson
"T H I R T Y"
Tex Granger No. 5 Simmer Take All

Fri. and Sat., May 27, 28
Scott Brady
"BATTLE FLAME"
Keith Andes
"SURRENDER HELL"
How To Relax

Honor Roll At Jonesville High School

Straight A's: Barbara Roop, Joyce Ann Ely, Betty Lou Orr, Loretta Roop and Elizabeth Snodgrass; A's and B's: Bud Banner, Don King, Wanda Mullins, Dianna Sadler, Peggy Wells, Mary Hammonds, Thelma Byington, Sylvia Chambers, Mary Lee Allen, Charles Lee Anderson, Nancy Newman, Thelma Orr, Rex Pennington, Vickie Russell, Ann Sergent, Christine Roop, Nancy Davidson, Sharon Chambers, Clifton Ramey, Buford Eldridge, Bobbie Orr, Judy Garrett, Alice Harris, Melba Morris, Vivian Osborne, Dick Roop, Don Elkins, Nancy Jones, Maxine Lyle, Mary Emma Sewell, Teresa Clawson, Shirley Phillips, Carolyn Barnes, Sarah Bass, Shirley Carroll, Jean Collins, Rachel Hamilton, Carolyn Roop, Betty Sadler, Gwen Stapleton.

Pennington High Graduating Class

Judith Ann Ausmus, Linda Bailey, Rose Maria Banks, Irma Lou Bowen, Parthena Cecil, Ada Ann Creech, Jimmie Lou Dean, Jo Ann Dye, Barbara Carmen Edwards, Charlotte Ely, Wanda Faye Evans, Peggy Fannon, Maxine Garrett, Nancy Jane Gibson, Barbara Gilliam, Jeanette Hammonds, Margaret Harber, Lois Haynes, Linda Holmes, Carole Housley, Billie Huff, Bobbie Huff, Sandra Huff, Elizabeth Isom, Glenda Johnston, Patricia Johnson, Elizabeth Ann King, Marie Lawson, Ina Lee Lundy, Linda May, Sherrie McDaniel, Barbara Medley, Lorene Middleton, Brenda Moore, Wilma Napier, Violet Osborne, Betty Parks, Doris Parsons, Doris Ann Pennington, Arline Poe, Lynette Robinson, Frankie Sage, Janet Sage, Janet Seale, Bobbie Lou Teague, Carolyn Tomlinson, Wanda Vannoy, Rebecca Walton, Deleana White, Carolyn Williams.

Aubrey Lee Belcher, Billy Lee Collins, Robert Cooper, Lee Crowell, Royce Culbertson, Edward Draughn, Jackie Harber, Larry Haun, Lowell Haynes, Johnnie Hughes, Wayne Jenkins, Earl Martin, Jerry Parsons, Jimmy Perkins, John Brooks Rasnic, John Ed Rhea, Philip Gene Ridings, Gene Salley, Corbett Shoemaker, Jimmy Smith, Ralph Thomas, Robert Tinker, Sammy Wilson, Wayne Vandergriff. (Not listed as shown above.)

MACHINERY BARGAINS
Dies and Gas Power Units
Sawmill and Woodworking Machinery of Every Description. Industrial Machinery. Full Stock of Mill Supplies.
R. P. JOHNSON
Wytheville, Va.

Big Stone Gap Publisher Named AF Liaison Officer

Roanoke, Va., May 9 — Lt. Col. Carl B. Knight of Big Stone Gap has been appointed area Liaison Officer for the Air Force Academy, Lt. Col. John DeHorn, Commanding Officer of the 2551st Air Reserve Center announced today.

Col. Knight was formerly attached to the Office of Information Services, Headquarters Air University, Maxwell Air Force Base, Ala.

He is a newspaper publisher in Big Stone Gap and is a former president of the Virginia Press Association.

Valedictorian

Jackie Bruce Harber

Jackie Bruce Harber, 18, is valedictorian of his class at Pennington High School. He has an average of 97.428.

His extra-curricular activities include Math Club, Beta Club, Student Council, co-editor of "The Rock", reporter of the Senior Class.

He is the son of Mr. and Mrs George (Pet) Harber, Rt. 2, Pennington Gap.

Salutatorian

Minnie Rebecca Walton

Minnie Rebecca Walton, 18, is the salutatorian of her class at Pennington High School. She has an average of 94.322.

Her extra-curricular activities include Beta Club, Mu Alpha Theta, Library Club, Library Staff, Annual Staff and Pep Club.

She is the daughter of Mr. and Mrs. L. Guy Walton of Rt. 2, Pennington Gap.

In Memoriam

In memory of a dear niece, Mrs. Geneva Rhoten Manicure, who passed away two years ago, May 6, 1958.

What would we give to see
you smile,
To sit with you and talk
awhile;
The blow was sudden, the
shock severe,
To part with you we love
so dear.
We often sit and think of you,
The things you used to say
and do,
And wonder why you had
to die,
Without a chance to say
good-by.
We miss you, oh, how our
hearts ache.
But we're not complaining,
For God makes no mistakes.

Aunt, Mrs. J. O. Collier

STEEP ROCK

Mothers Day guests of Mrs. Livesay Mink and family were her sons and families, Mr. and Mrs. Thompson Mink and A. T., Mr. and Mrs. Roy Mink of Bristol, Tenn. and Joy Kegley, Mrs. Mink's great granddaughter of Ervin, Tenn.

U. V. Extension Classes To Be Taught Here

Two University of Virginia Extension Courses are scheduled to begin in Pennington Gap on June 6.

Mrs. Luther Hodge of Bristol will teach the classes on "Ceramics 24," and "Art 6." These two courses have not been previously offered here.

Each course will give teachers three semester hours credit. Anyone desiring to enter these classes should be at Pennington High Art Department for registration on June 6, at 9:00 a. m. Cost is $31.50.

ROGERS
HOME DECORATORS
Phone 396
Pennington Gap, Va.
● Floor Sanding ● Wallpaper — Paint
● Inlaid Linoleum ● Rubber and Asphalt Tile
● Vinyl and Cork Tile ● Ceramic and Plastic Tile
"We Install or Do-It-Yourself"

Congratulations GRADS OF 60

...And Best Wishes for Success in your chosen Fields. We feel Proud, yes, and a little sad, as we watch you leave your classrooms behind and go forward to adulthood and responsibility. Sad...because you have grown up, but, proud, too, that your record is so fine...that you are capable of taking the world in your stride.

...but remember that you still have much to learn about earning, spending and saving. We'd like to advise you in a practical, friendly way.....we're your friends!

LEE BANK & TRUST COMPANY

Member Federal Deposit Insurance Corporation

Pennington Gap St. Charles

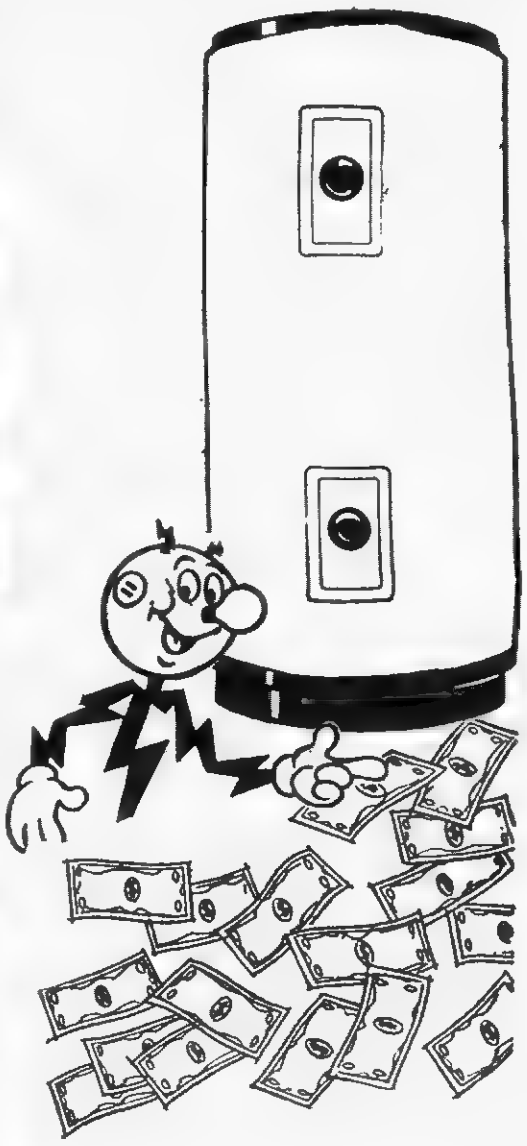

Save dollars instead of pennies . . .

Buy an ELECTRIC water heater

Yes, you'll save dollars instead of pennies with an electric water heater. An electric water heater can be installed in the best location for economy and convenience . . . no need to vent it into the chimney for safety, like flame-type water heaters. No need for long, costly pipe-runs that waste heat. All the heat goes into the water. Even distribution of heat by electric heating elements reduces scaling and pitting of tank. That means long life and trouble-free service. You heat water with heat as clean as electric light. No flames . . . no fumes . . . no worry.

SPECIAL — Install a new approved off-peak electric water heater and get $20.00 for additional wiring needed. This offer is good through June 30, 1960 to customers served by us. See your dealer or our office for full details.

WIRING $20 OFFER

OLD DOMINION POWER COMPANY

EWING

ROSE HILL

Miss Carolyn Hoskins, daughter of Mr. and Mrs. W. W. Hoskins, Bluefield, W. Va., has been elected to membership in the Beta Chapter of Ga. of Phi Beta Kappa, Agnes Scott College, Decatur, Ga. Phi Beta Kappa, National Scholastic Society, honors those students who have led in Academic standing during their college careers. Fifteen seniors were named today in an announcement to a concocation of the entire college community.

Miss Hoskins, a history and political science major, is a consistent honor roll student and a member of the college orchestra. She will be going to Europe to study at Oxford University this summer. Miss Hoskins is a granddaughter of Mrs. W. S. Hoskins.

Mrs. Lawrence Mulvihill and children of Detroit, have returned after a visit with her parents, Mr. and Mrs. Chales J. Emmette and relatives in Middlesboro.

Rev. and Mrs. J. H. Myers of Kingsport, Tenn. visited Mr. and Mrs. D. T. Smith Thurs. of this week.

Mr. and Mrs. M. H. Shackleford are representing Cumberland Chapter 170 O.E.S. at Gand Chapter in Richmond, Va. and visiting with their son and family and accompanied by Miss Elizabeth Shackleford.

Mr. and Mrs. White Dean visited Mr. and Mrs. James Morris in Bluefield, W. Va. last wk. end.

Mr. and Mrs. Ray Fugate, Mr. and Mrs. Joe Arnold of Gibson Station attended the District Democratic Convention in Abingdon, Va. last Fri. and Sat.

Robert Smith made a business trip to Knoxville Friday.

Mrs. E. F. Overton and son Billy Joe and his wife and twin daughters, Glenda and Lenda of Tazewell, Tenn. were guest of Mrs. Ethel Thompson recently.

Mrs. Jan Rose and Kay Crockett are spending a few days with their aunt, Mrs. Ethel Thompson, while their mother, Mrs. Ruby Crockett, is visiting with her husband Hyatt Crockett in Knoxville.

Skeit Smith was honored with a birthday dinner Wed. evening. Those present were: Mr. and Mrs. Bill Surber and daughter, Mrs. Jennie Surber, Mrs. Ocie E. Scott and George Walter, Roy Lee Smith, Harry and Minnie Pearl, Walace and Lonnie June Smith and Mrs. Skeit Smith.

Roy Lee Smith made a business trip to Knoxville, Tenn. Wednesday.

Rev. and Mrs James Kinser are attending the Southern Baptist Convention at Miami, Fla. this week.

Those calling on Mrs. Ethel Thompson Sun. afternoon were: Mr. ad Mrs. Hyatt Crockett, Mrs. Iva Jean Wilder, Mrs R. L. Stewad, Mrs. J. S. Thomas, Mrs Auston Bays, Mrs. Emory Crockett and sons, Charlott and Sandra Grabeel, daughtes of Mrs Jean Grabeel of Caylor.

Mr and Mrs Morton Bacon of Tazewell, Va. were weekend guests of Mrs Bacon's mother, Mrs Mae Greever

Mrs M. S Thompson, Mrs B. H Kriegh Mrs W. D Bays and Jr and children were in Middlesboro last Tuesday.

Mrs Emmett Thompson and Mrs Clarence Shipley were visiting their mother, Mrs Cassie Hoskins on Mulberry last Sat.

Mr. and Mrs Horace McCloud and sons were weekend guest of Mr. and Mrs. Bill Bays, parents of Mrs. McCloud.

Miss Thelma Thomas of Dayton, Ohio is spending her vacation with her parents, Mr and Mrs. J. S. Thomas and other relatives.

Miss Vivian Cotrell has returned to Dayton, Ohio where she is employed, after spending a week with her parents, Mr and Mrs. Homer Cotrell.

Miss Sue Yeary returned to U. T. Sunday aftenoon.

Those calling on Mrs. Homer Cotrell Sunday afternoon were Mrs Olin Bacon, Mrs. Lola Hall Mrs. Jim Bacon, Mrs. Ocie Scott, Mrs. Elsie Smith, and Mrs. Vina Cotrell.

For The Best In
Cut Flowers
Potted Plants
CALL
NORTON
FLORAL
Pennington Gap, Va.
Phone No. 641

Dryden High School Seniors

Joan Annette Wollver, Wanda Wheeler, Billie Lou Ball, Rosemary Riddle, Jewell Sue Qualls Sharon Lynn Powers, Betty Berniece Peters, Wilma Jean Miller, Charlotte Faye Martin, Thelma Marie Lawson, Wanda Faye Hall, Virginia Salley Gibson, Patricia Gibson, Barbara Ruth Fannon, Francis Ray Edens, Carolyn Ophelia Brown, Shirley Mae Boggs, Margaret Louise Blevins, Eloise Alvis, Mary Sue Ward.

Frank Edward Bishop, Cleo Bloomer, Larry Glen Carter, Bobby Robert Deaton, Gorden Jessee Freeman, George Gray Kelly, Leroy Kerns, Paris Lambdin, Ralph Cecil Gilbert, Ronald Glen Lawson, Donald Wayne Myers, Colin McArthur Rivers, James Wade Roberts, Vernon Tyler Woods. (Not listed in order shown above.)

Dryden Honor Students

Valedictorian

Joan Annette Wollver

Miss Joan Annette Wollver is the valedictorian of her class at Dryden High School. She has an average of 97.20.

Her extra-curricular activities include FHA Club, typist for the 1960 Crusader.

She is the daughter of Mrs. Clyde Wollver of Dryden.

Salutatorian

Mrs. Jewell Sue Snodgrass

Mrs. Jewell Sue Qualls Snodgrass is the salutatorian of her class at Dryden High School She has an average of 95.96

Her extra-curricular activities include FHA Club, treasurer of the Junior Class of '58, '59 and is treasurer of the Library Club for 1960.

She is the daughter of Mr. and Mrs. Ralph Qualls of Big Stone Gap.

Mrs. Hattie Richmond is home from a ten day stay in Pennington Hospital.

Mr. and Mrs Tom B. Fugate visited the Karl Harris family Tuesday evening.

Junior Green of Middlesboro had dinner with Tom Wheeler Friday evening.

Mrs. Golden Rainey of Richmond, Va. spent several days with Mrs. Emma Edds

Mrs. Hubert Wheeler spent several days with her daughter and husband in Marion, Va., Dr. and Mrs Henderson Graham On her return she brought her little granddaughter with her for a visit

Mrs Wheeler Kesteson visited friends in Cumberland Gap Fri

Mrs Vic Morrison is spending a few days with her sister, Mrs Hattie Richmond who is ill.

Mr and Mrs. Don Weston had dinner with Mr and Mrs. I. S. Parkey Friday night.

Mrs Fannie Richmond spent a few days in Middlesboro taking care of her grandson while Mr and Mrs James Richmond were away.

Friends are sorry to hear that Miss Mary Florence McLin is suffering from a broken hip and is in the Ben Johnson Hospital at Abingdon, Va.

Mrs N. B. Noe spent last Sun. "Mother's Day" with her daughter, Mrs. I. S. Parkey.

Mr. and Mrs Clarence Shifley made a business trip to Knoxville last week.

Mr. and Mrs. Jack Roberts of Somerset, Ky. visited her parents, Mr. and Mrs. U. G. Owens.

Mr. and Mrs. J. E. Owens and C. J. Fletcher visited Dr. and Mrs. Beryl Owens. They live in Falls Church, Va.

Mrs. Rachel Martin spent the weekend with her daughter. Mrs. Joe Phipps in Dublin, Va.

Mrs. Hubert Wheeler attended The Pinnacle Garden Club meeting at Cumberland Gap.

Mrs. Ross Stickley is a guest of her daughter, Mrs. Dick Hummel of Blacksburg, Va.

Mr. and Mrs. E. V. Albert, Harlan, called on the Tom B. Fugate family Satuday.

CAMP GROUND

Mr. and Mrs. John Graham of Md. are spending a two wks. vacation with their daughters and families, Mr. and Mrs. Billy Hines and Mr. and Mrs. Ray McConnell.

Mr. and Mrs. Herman Quinley visited John Ely and Mrs. Mattie Stapleton of Hurricane Community one day last week

Mr and Mrs Earl Mashaw of Bristol spent Sunday with Mrs Ann Meiman. They attended church services at First Christian Church, Pennington.

Mrs. Lillie Bush, Martinsville, Va was hospitalized for several days She is some improved now and back home with her daughter Miss Jane Bush

Rev Mitchel Pettus of St James Methodist Church Knoxville, Tenn is conducting a very successful revival at Camp Ground Church The final service will be Wednesday night Every one is cordially invited

Several were present Saturday and Sunday night from Rollers Chapel and Jonesville Methodist Churches

Sherman Andes, Bristol, Ted Andes, Kingsport, and Walt Smith spent Sunday with Mr. and Mrs R T. Andes Sunday

Bobby Fitts, National Guard, Fort Knox, Ky. is home for a two weeks leave. Mrs Ella Fitts and Bobby and Daisy visited Sunday night with the J H Quinleys.

Mesdames Mary T Sextor, Lee Carrie, and Garland Ely made a business trip to Ashville, N. C. one day last week.

Mr. and Mrs. Dan Lytle, Mrs. John Linnard and Linda Fay of Rose Hill and Gibson Station visited Mr. and Mrs Roy Speaks Sunday.

Mr. and Mrs. W. M. Sergent, Barbra and Judy were guests of Mr. and Mrs. Roy Speaks Saturday.

Mr. and Mrs. Wesley Spangler have returned home from a three week visit with their daughters and families, Mr and Mrs. Ernest Sadler, Mr. and Mrs. Paul Sekan, Buchanan, Mich., and Mr and Mrs Randall Wayner, Independence, Ky They also visited Mr and Mrs George Graham of Illinois

Mr. and Mrs Bill Pendleton and the Roy Speaks visited Mrs Mollie Huff Saturday

Mrs. Cecil Sadler and Betty called on Mrs. E. H. Sadler and Dianna Friday night.

M. A. Cress and Edgar Cress accompanied Mrs. M. A. Cress to Catawba Saturday, where she will spend some time for medical treatment.

STICKLEYVILLE

Rev. and Mrs. John Brannon of Kingsport were weekend visitors of Mr. and Mrs. A. L. Sage.

Miss Louise McIntire was the dinner guest of Mr. and Mrs. Abe Surgener and Stevie, Sun.

Guests of Charleen and Tyler Mullins Sun. were Mr. and Mrs. A. J. Mullins and little daughter Jo Ella of Kingsport.

Mr. and Mrs. Ralph Fields of Kingsport, Tennessee, spent Saturday night with Mrs. Field's parent's, Mr. and Mrs. H. S. Surgener.

Mrs. Eli Million is improving after a few weeks illness.

Gloria Parsons spent Friday night with Sharon Sage.

Mrs. Rhea Rasnic visited her mother, Mrs. Rosa Huff Sun.

Mrs. E. J. Cox and Magarette Sage were Fri. visitors in the home of Rev. and Mrs. John Brannon in Kingsport.

Mr. and Mrs. Paul Rasnic and daughter Mary Lee visited Mrs. Rasnic's parents, Mr. and Mrs. H. S. Surgenor Sunday.

Sunday visitors of Mr. and Mrs. Eli Million were: Mr. and Mrs. Grover Meade, Mr. and Mrs. Kannah Million of Castlewood, Va., and Mrs. Mae Mendenhall and daughter, Mrs. Lorene Evans of Kingsport.

Ronnie Stidham and Howard Bollan of Kingsport were Fri. night guests of Ronnie's grandparents, Mr. and Mrs L. E Robinette

Misses Janet Sage, Irma Lou Bowen and Frankie Sage left last Sunday morning for Wash D C in the senior trip along with many others from the class

Tyler Mullins visited Ernestine Bishop of Clinchport Sun evening

Mr and Mrs A J Mullins and little daughter Jo Ella of Kingsport, were Sat visitors of Charleen and Tyler Mullins

Mr. and Mrs. Abe Surgener and Stevie visited her parents, Mr. and Mrs. W. J. Bishop of Blackwater Sunday.

Mr. and Mrs. W. Y. Miles and daughters Abbie and Ann, visited relatives here this weekend.

Mrs. Rosa Huff was the dinner guest of Mr. and Mrs. Rhea Rasnic Saturday.

Mr. and Mrs. Billie Ward and Kim and Kay of N. C., and Mrs. Ruth Snodgrass of Kingsport were visitors in the home of Mr. and Mrs. M. C. Ward, Sat.

Rev. Louise McIntyre of Pennington and Margaret Sage made a business trip to Gate City, Saturday.

Charleen Mullins and Gene Kelly went bowling in King sport Wednesday night.

Rose Hill Girl Honored With Shower By Baltimorians

Miss Jennifer Jones, daughter of Mr. and Mrs. Eugene Jones of Rt. 1, Rose Hill, Virginia was honored Sunday evening, May 8, with a Surprise Bridal Shower given by Dr. and Mrs. Edwin H. Stewart, Jr. and Mrs. Phillip Dilworth; at the home of Mrs. Stewart, located at 302 Broxton Rd., Baltimore 12, Md.

The house was beautifully decorated with various arrangements of spring flowers, and a large white satin and lace umbrella sparkling with sequins; and overflowing with many attractively wrapped gifts.

Refreshments of punch, coffee, various kinds of muniture sandwiches, fruit shaped ice cream, tea cakes, mints, and nuts were served to the guests

DR. W. L. WHIPPLE
Optometrist
Professional Building
Pennington Gap, Va.
Phone 431
— EYES EXAMINED —
— GLASSES FITTED —
HOURS: 9:00 to 4:00
Evenings by Appointment
Closed Wednesdays

Congratulations Seniors!
GRADUATION
...is only the beginning!
Wherever you go, whatever you do, our best wishes go along for your happiness and success.
SPRINKLE'S SUPER MARKET
Jonesville, Va.

RICHARD'S
CATAWBA WINE
90¢
At ABC Stores
RICHARD'S WINE CELLARS, INC.
Petersburg, Virginia

GOOD LUCK
Grads Of 1960!
We Wish You Much Happiness And Success In The Years That Lie Ahead, And Hope Everything Good Comes Your Way.
Lee Insurance Agency, Inc.
SNYDER HARRIS, Manager
GENERAL INSURANCE
South Main Street Phone 140
Jonesville, Va.

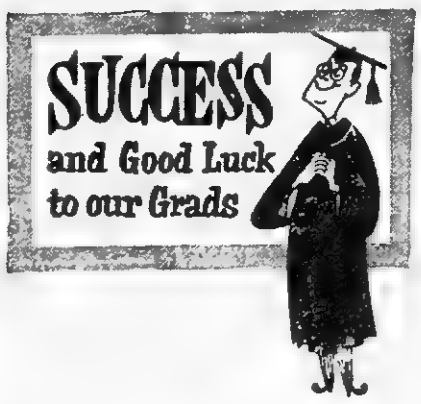

Jake's
"THE ECONOMY STORE"
Pennington Gap

SAVE UP TO 25%
L & N
LOWER FARES
STARTING JUNE 1

FAMILY PLAN
WHEN THE HEAD OF A FAMILY BUYS A TICKET AND PAYS REGULAR FULL ADULT FARE, HE MAY BUY ADDITIONAL TICKETS FOR ACCOMPANYING MEMBERS OF HIS FAMILY AT THESE NEW REDUCED RATES:
WIFE AND CHILDREN 12 THROUGH 21
One-Way: ½ the price.
Round-Trip: price of one way fare.
CHILDREN 5 TO 12
One-Way: ¼ the price.
Round-Trip: price of ½ of one way fare
Children under 5 travel FREE, as always
"FAMILY PLAN" RATES ARE GOOD FOR THE OUT-GOING TRIP MONDAYS THROUGH THURSDAYS ONLY, AND MUST BE FOR DESTINATIONS 100 MILES OR MORE AWAY.
INDIVIDUAL ROUND-TRIP
fare will be on the basis of one and one-half times the one-way fare, limit 30 days.
THE DIXIE LINE
SAFE, COMFORTABLE... MORE ECONOMICAL THAN EVER!
LOUISVILLE & NASHVILLE RAILROAD
The DIXIE LINE

VIRGINIA
MAY 31 1960
STATE LIBRARY

POWELL VALLEY NEWS

"In the Heart of The Beautiful Cumberlands"

40 YEAR ★ NO. 21 | Pennington Gap, Lee County, Virginia, Thursday, May 26, 1960 | Eight Pages ★ Five Cents

141 Year Old Church gets new lease on Life

Pictured above, Green Hill is a well kept attractive church both inside and out. In the foreground can be seen the reconstructed stile used by church goers of days gone by for the purpose of mounting and dismounting their horses.

This Bell Tower, twenty feet tall, constructed of native stone, stands as a memorial to those who re-established Green Hill Church.

Green Hill Methodist Church located on the old Woodway Road, after being closed for years, was reopened in the Spring of 1957. The building was in a very bad state of repair and the grounds were covered with wild growth. This Little Country Church has been given a new lease of life having been completely rebuilt inside and the grounds beautified.

Last Fall an unusual Bell Tower was added. Over twenty feet tall, made entirely from field stone gathered from surrounding fields. At the base is an encircling seat. Mounted in recess is a marble plaque engraved,

GREEN HILL METHODIST CHURCH FOUNDED 1819, REBUILT 1858 - 1894 IN MEMORY OF OVER 300 FRIENDS OF MANY FAITHS FROM SEVERAL STATES WHO REESTABLISHED THIS CHURCH 1957-1959. THIS BELL TOWER BUILT AUGUST 1959."

When reopened three years ago attendance was around twenty. May 1, 1960 was a record, 76 being present.

Plans for this year include completion of a hard road to entrance and parking lot. The addition of two or three Sunday School rooms is being planned by Reverent Inako who is pastor and director of various activities which are drawing the interest of the young people of

(Continued On Page 8)

TOWN TALK

About This, That and The Other
By Mrs. Etta Green

Like a blind spinner
In the sun,
I tread my days.
I know that all the
threads will run
Appointed ways.
I know each day will
bring it's task,
And being blind,
No more I ask.
Helen Hunt Jackson

That's right good philosophy, especially just now when new tasks and new paths of life are confronting us on every hand.

Three hundred Lee County high school graduates will soon be taking up new tasks, either at employment or furthering their education And of course this holds true with many others in the various walks of life

One especially is Miss Ethel Osborne of Rose Hill who is retiring from public school teaching this year after a 35 year service A student of Radford College and graduate of Morehead College, Morehead, Kentucky, Miss Osborne began her teaching career at High Top, a two room-school in the Rose Hill area

After a couple of years there she taught two terms in Ky then went back to High Top where she was principle of the school until it was discontinued.

Continued On Page 8

Reminders!

Be Careful on the Highways on this Memorial Day weekend'

PRINCIPALS We did not receive a list of students receiving awards from all High Schools If you did not get yours completed in time, please send it tomorrow, (Friday) in order that we may use the entire list next Thursday.

Wallens Creek Farmer Charged Poison Attempt

A Wallens Creek farmer has been charged with attempt to kill by use of poison in candy bars, William C. Fugate, Commonwealth Attorney said today.

Robert Sybert, about 60, Jonesville RFD, has been charged with attempt to poison his seventeen year old daughter, Nancy Sybert, Fugate said.

A warrant was issued for Sybert's arrest after the daughter and a younger son came to Fugate's office with candy bars which they said contained strychnine, De-Con and arsenic.

In written statements both Nancy and her younger brother, Gene, 15, alleged that their father, Robert Sybert had, for some time, attempted to force her to sleep with him as man and wife. On April 28, the father beat Nancy they said, until her face was bloody in the attempt to force her to sleep with him.

On this date, she left home, they said, and has, since that time been staying with a sister.

Following the daughter's departure from home, the written statements alleges that the father gave the son Gene, candy bars, instructing him to take them to Nancy. According to the statements made by the brother and sister, they suspected that the candy bars might contain poison.

They brought the candy bars to the office of the sheriff. The two were then taken to the office of the Commonwealth Attorney, where they were questioned. After questioning the girl and a brother both made sworn written statements.

The case will be heard before County Court. If, Fugate said, the evidence merits further consideration it will then go to the Grand Jury when it next convenes.

IOOF Meets Friday Night

Members of IOOF 155 are requested to be at the Odd Fellows hall, Pennington Gap, Friday evening May 27, from the regular meeting which gets under way at 7 30

Members are urged to bring their wives and invited guests.

At 8 p m entertainment will be provided by guest musicians Refreshments will be served

Rasnic, Brooks Re-Appointed To School Board

Rhea Rasnic, Rocky Station District and John H Brooks, White Shoals District, were reappointed to serve on the Lee County Schol Board today, for four year terms Rasnic has been serving as chairman of the Board.

Other members of the School Board are L. D. Fugate, Rose Hill District; Bill W. Jesse, Yokum Station; and L. A. Maness, Jonesville

Members of the Trustee Electoral Board, which makes the appointments, are C. C. Newman, St. Charles, Dr. T. S. Ely, Jonesville and J. N. Hamblen, Flatwoods Community.

Kids Fishing Rodeo At Dryden Saturday

The Annual Kids Fishing Rodeo sponsored by the SWV Sportsmen Club will be held Saturday, May 28, 1960, 2 p.m. to 6 p.m., at Lester Bailey's pond near Dryden. Turn off Highway 58 at Dryden High School and signs will be posted directing you to pond. The pond is stocked with blue gill and bass.

This rodeo is open to all youngsters 6 to 18 and will be divided into three age groups for prizes. Prizes will be awaded in each age group for first fish caught and largest fish.

Those who do not have transportation please report to one of the following places and transportation will be furnished at 1:00 p.m.: Keokee, Billy Morris', Dryden, Chas. A. Cox's, Frank Bisceglia.

Prizes and refreshments have been secured from business places sponsoring the event.

PHS Band To Present Spring Concert June 3rd

The Pennington High School Band will present it's annual Spring Concert in the High School auditorium on the evening of Friday, June 3, beginning at 8 o'clock, Band Diector Manuel Arellano has announced.

The concert is open to the public. Admission is by donation at the door.

Arellano points out that the members of the band have put many hours of time into preparing fo this event.

He states that a varied and interesting program will be presented. "We have numbers prepaed for this concert that will be enjoyed by every member of the family," he says.

The parents of band members and the public are cordially invited to attend this concert, he said.

Former L M U President Dies

Dr. Robert Kincaid, 67, past president of Lincoln Memorial University at Harrogate, Tenn, died last Saturday night at University Hospital, Knoxville.

Kincaid was president of the Citizens News Co., of Middlesboro, Ky, owners of the Middlesboro Daily News and a radio station.

Dr Kincaid, a native of Union County, Ga., was a well-known and traveled historian. He wrote the book "The Wilderness Road" which traced the historical significance of the Cumberland Gap region

The educator served as president of LMU from 1947 until his 1958 retirement and also had been the university's secretary, a trustee and executive vice-president.

Funeral services were held Tuesday in Middlesboro.

Music Recitals Here June 7th and 9th

On Tuesday evening, June 7, Miss Pearl Pennington will present Elementary and High school piano pupils in recital.

The program, to be presented in the High School auditorium, will begin at 8 p.m.

The following Thursday evening, June 9, Miss Pennington will present in recital two graduates of Pennington High School class of 1960, Bobbie Teague and Linda Bailey in an advanced piano recital.

This program will also be presented in the high school auditorium at 8 p.m.

The public is cordially invited to attend these recitals.

Mrs. Gibson Host To Garden Club Executive Board

Mrs. John R. Gibson entertained the ladies of the executive board and planning committee of the Lee County Garden Club with a luncheon at the Pennington Motel on Saturday, May 14

After luncheon the group met at the home of Mrs. Gibson to plan the year book and club program for the coming year.

Those present were: Mrs. Curtis Flanary, Mrs. Browning Wynn, Mrs. Edgar Bacon and Mrs. T. B. Combs of Jonesville, Mrs. Karl Harris, Mrs. Beryl Owens and Mrs. Alva Yeary, Ewing. Mrs. V. M. Pence, Mrs. Daniel Gabriel and Mrs. John Gibson of Pennington Gap.

Lower Lee County Group Ministry To Meet At White Shoals ME Church

Rev. Walter A. Smith

The Lower Lee County Group Ministry will hold its last meeting of the Conference year 1959-60, at White Shoals Methodist Church, May 29, Rev. H. W. McDonald, pastor, announces. Dinner will be served at 12:30, and the program will begin at 1:30 p.m.

Rev. Walter A. Smith, Supt. of the Holston Methodist Home for Children, Greenville, Tennessee, will be the Inspirational Speaker for the meeting.

Rev. Smith will speak at Morley Memorial Methodist Church, Ewing, Va., at 11:00, Rev. Ben T. Throop, pastor.

At the meeting at White Shoals, the guest speaker will represent both Holston Home and Asbury Acres, the home being established for retired people. A large attendance for this, the last meeting of the year.

The Lower Lee County Group Ministry, consists of Rose Hill Rev. Harold Buck, pastor, Ewing Circuit, Rev. Ben T. Throop, pastor, Powell Valley Circuit, Rev. Ray Stafford, pastor and White Shoals Circuit, H. W. McDonald, pastor.

As Host-Pastor, the Rev. McDonald extends a hearty welcome to White Shoals, and to this Group Ministry meeting.

Rev. Harold Buck, Chairman of the Group Ministry will preside.

Bids Asked On New Post Office Building

The Post Office Department will now accept bids to furnish lease space for postal purposes for the new Post Office building proposed for Pennington Gap. The new building will front on Morgan Avenue, on what is now known as the Larmer property.

The bids will be accepted by John L. Flora, Post Office Department Real Estate Officer, 309 Office Building, Roanoke, until 2 p.m., June 28.

The Postmaster General holds an assignable option to purchase the site for the amount of $10,501. This includes and area of 18,326 sq. ft.

The building will be 41 ft. wide and 93 ft. long, including the loading ramp. It will have a brick front with walls of masonry block. The enclosed net space will be 3090 sq. ft.; driving, parking and manuvering area 10,868 sq. ft.; patform space, 450 sq. ft.; patron parking, 2960 sq ft.

The basic lease term is ten years, with renewal option of four-five year periods.

Award wil be made to the responsible bidder whose bid is most advantageous to the government, price and other factors considered.

Each bidder is required to submit before opening bid a Bid Bond of $5200 guaranteeing that bidder will give 100 per cent bond and labor material payment bond.

Interested persons should contact J. W. Newman, postmaster.

Election Time Draws Near

The people of the three incorporated towns of Lee County, Jonesville, Pennington Gap and St. Charles, wil go to the polls on Tuesday, June 14, for the purpose of selecting town officials for the next two years.

Every town has a full slate of candidates, with the exception of St. Charles. Here, the Mayor, C. M. Wheeler, is unopposed. The three mayors and a number of councilmen are seeking re-election. Candidates for the various offices are listed below, along with the current office holders.

JONESVILLE

MAYOR, Charles G. Couk; COUNCIL, M. S. Martin, Garland Ely, Howard E. Bledsoe, Jr., Joseph E. Orr, M. W. Horton, Arnold H. Johnson.

Mayor and seven councilmen will be elected for Jonesville. CANDIDATES, Charles G. Couk, incumbent, for mayor, Howard E. Bledsoe, Jr., now serving as council member, for mayor.

For Council, M. S. Martin, Joe E. Orr, Merel Horton, Grover D. Johnson, Lewis H. Oatts, Glen Wells, May Salley, Garland Ely, Arnold Johnson, Ray Diffenderfer.

(Continued on page eight)

Fugate Named To Demo Committee

Former Congressman Tom B. Fugate of Ewing, seemed virtually assured of the chairmanship of the Ninth District Democratic organization following his election to the District Democratic Committee at Virginia Beach last Saturday, during the Democratic State Convention.

All openings on the seven man committee were filled at this time. The new chairman of the committee will succeed C. S Carter, of Bristol, who is retiring after serving in this capacity for more than twenty years.

Fugate and two other new members were elected. They are Robert H. Hughes of Wise County and Sen. D. W. Bird, Bland.

Vetran committee members are: Del. Vernon C. Smith of Grundy; Judge A. G. Lively of Lebanon; W. N. Neff of Abingdon; and Mrs R. Crockett Gwyn of Marion.

Mrs. Gwyn, Smith and Neff reportedly favor Fugate for the post of chairman. It is expected that the committee will meet in the near future and elect the chairman.

Lee Countians attending the convention other than Fugate were F. K. Hyatt, Robert S. Orr, Carson L. Robinette, Rufus Fugate, John A. Richmond, Ben S Richmond, Clyde Y. Cridlin, Joe N. Cridlin, William C. Fugate, J. K. Newman and J H Wheeler

Post 33 To Have Memorial Day Services

Chester Haburne American Legion Post 33 will honor all men killed in action in all wars on Memorial Day, May 30.

This American Post will conduct a memorial service at the Haburne Cemetery in the Long Hollow community at 2 p.m. The public is cordially invited to attend.

All Legionnaires are urged to participate in this service. Those who wish to do so may meet at the Lee Farmers Tobacco Warehouse and proceed in procession to the cemetery, where the service will begin at two p m

Good Farming

By Joe P. Lyle, County Agent

The shortage of tobacco plants has been one of the main topics of discussion for the past two weeks. From what I have learned there will be a severe

(Continued on Page 5

DEATHS

William Scalf, Mooresville, N. C.

Ellis Burchett, Danville, Ill.

Mrs. W. R. Fugate, Pennington Gap.

Clint Hughes, Pennington Gap.

Mrs. Frances Burke, Duffield.

Lloyd Bowlin, Jonesville.

Lewis Roberts, Jonesville.

L M U Alumni To Meet June 4

Southwest Virginia alumni of Lincoln Memorial University are urged to make reservations this week for th annual Alumni Banquet, Saturday, June 4. Tye Harber of Fountain City, president of the LMU Alumni Association, will preside at the banquet to be held in Norton Hall at 6 p m

Reservations for the meal, at $1.50 per person, should be mailed to Nora Elison, secretary of the association, at LMU. For those persons who are unable to make advance reservations, tickets will be available on the campus Saturday afternoon

The annual business meeting, to which all LMU alumni are invited, will be held at 1 p.m. in the Johnson Room of Avery Hall, and will be followed by the Alumni-Varsity baseball game on Cooper Field at 3 p.m. Other events scheduled for Alumni Day include the president's reception at 4:30, a starlight music program at 8, and a coffee hour at 10

Newly elected officers of the alumni group will be announced at the banquet.

Wear a Poppy! Please wear a Poppy in memory of America's war dead.

This appeal will be made by American Legion Auxiliary members Saturday, May 28, as they stand on street corners throughout town.

Poppies are rare merchandise. So few things are lovingly hand made in this age of machine made products.

Some are made by crippled hands, others fashioned entirely by the sense of touch, with unseeing eyes unable to guide the fingers.

The money received from Poppy day is used to help disabled veterans and their families.

Remember them by wearing a Poppy Saturday, May 28.

Garden Club To Meet With Mrs. V. M. Pence

The Lee County Garden Club will hold it's June meeting with Mrs. V. M Pence, Pennington Gap, on Friday, June 1, at 2 p m

Hostesses for the meeting will be Mrs J. A. Wolfe, Mrs. Joe Kelly, Mrs. L. T. Stewart and Mrs. Pence

All members are urged to be present.

Elementary Pupils Present Recital

The piano class of Pennington Elementary School presented their annual spring recital on Thursday evening, May 12 at Pennington High School.

The young musicians, pupils of Mrs. John R. Gibson represented school grades from the first through the seventh. The following played in the recital: Daniel Sternberg, Susan Goujot, Arlene Bates, Allen Kinser, Yvonne Livesay, Barry Culbertson, Jenny Lee Holt, Andrew Robbins, Teresa Hall, Jane Turner, Ann Tiller, Sharon Lynne Logan, Teresa Bledsoe, Nancy Stewart, Judith Williams, Patricia Quinley, Deborah Rogers, Andrea Myers, Gail Redwine and Rebecca Robbins.

Mrs. Bailey Heads B & P Womens Club

Mrs. Hazel Bailey has been named president of the Pennington Gap Business and Professional Womens Club.

Elected to serve with her for the coming year are: Mrs. Loretta Cox, vice-president; Mrs Evelyn Perkins, 2nd vice-president; Mrs. Pauline Williams secretary; Mrs Evelyn Sturgill, treasurer

At the last meeting held on May 23, at Shelburnes Hotel committee chairmen for the various standing committees were also named.

Jonesville Girl Crowned "Miss Southwest Va."

Miss Barbara Byington

Miss Barbara Byington, a Radford College Student and the daughter of Mr. and Mrs. W. E Byington, Jonesville, won her second "Miss S uthwest Virginia" title last Saturday night at Marion.

Also participating in the beauty contest from Lee County was Miss Nancy Gibson, the daughter of Mr and Mrs. John Gibson, Pennington Gap Eleven other beauties representing other southwest Virginia towns and cities competed for the $200 college scholarship won by Miss Byington.

This Lee County Beauty showed off her 5 feet, 8½ inches and 36-24-36 figure to full advantage in a flowing white gown, a white bathing suit and a print dress.

In the talent competition she played piano selections from Chopin.

In addition to her beauty and talent, Miss Byington impressed the audience with her pleasing personality when she described her "ideal man."

Runner-up in the contest was Miss Mary Ann Spinx, a 17 year old Galax girl.

Miss Byington, the second beauty contest winner from Radford College this year, will compete for the title of Miss Virginia in Roanoke on June 15-18. Miss Patricia Huffman, Narrows, earlier won the Miss Montgomery-Radford title at a similar contest in Blacksburg.

The winner in the Miss Virginia contest will go on to compete in the Miss America contest.

Pennington Gap

WOMANS CLUB

For next week's news call Mrs. Roy Maness, ph. 203, and Mrs. J. M. Smith, ph. 9.

Miss Betty Jenkins of Kingsport, Tenn. spent the weekend with her parents, Mr. and Mrs. Charlie Jenkins.

The Lee Sub District MYF of Lee County met at the Pennington Gap Methodist Church last Monday night. An installation service was held, Miss Kay Van Huss, daughter of Mr. and Mrs. Leo VanHuss, was elected president of the district. Other officers from this church were Miss Scott Kesner, Publicity Chairman, Larry Hartley, chairman of Faith, Joe Robinson as Adult advisor.

Mr. and Mrs. C. F. Gilly and Chuck of Charlotte, N. C. were visiting Mrs. Tom Quinley and Mr. and Mrs. Harold Quinley over the weekend.

Rev. and Mrs. S. E. Bratton of Tazewell were visiting friends in Pennington Monday.

"Snook" Shelton and Steve Pankow were at the lake this past weekend.

Mrs J. W Quinley is a patient in Lee General Hospital.

MACHINERY BARGAINS

Dies and Gas Power Units
Sawmill and Woodworking Machinery of Every Description. Industrial Machinery. Full Stock of Mill Supplies.

R. P. JOHNSON
Wytheville, Va.

JONESVILLE DRUG CO., INC.
WALGREEN AGENCY
"Your Friendly Corner Drug Store"
Prompt Prescription Service
PHONE 180 JONESVILLE, VA.
Bob Coffey, Registered Pharmacist

"Southwest Finest" Virginia's **LEE THEATRE** Pennington Gap, Virginia

WEEK DAYS 6:45 p. m. - SAT. 12 NOON CONTINUOUS
SUNDAY 1:15 - 3:45 and 7:30 p.m.
ON SUNDAY NIGHT A SHOW AND ½

Sun. Mon., Tues., May 29, 30, 31
Gary Grant — Tony Curtis — Joan O'Brien
"OPERATION PETTICOAT"
News Billy Boy

Wed. and Thurs., June 1, 2
Michael Callan — Evy Norlund
"FLYING FONTAINES"
All Star Cast
"1001 ARABIAN NIGETS"
Tex Granger No. 6

Fri. and Sat., June 3, 4
"HIGH SCHOOL HELL CATS"
[illegible] Mitchell
"FACE TO FACE"
Spell Bound Hound

Complimentary Passes issued to Lee County School Teachers are good for any movie of their choice.

QUALITY · ADVICE · DELIVERY · VALUE

PAINTS

luco-tex

Lucas a Great Name in PAINTS

Sensational all-new
HOUSE PAINT
dries in minutes

FASTER TO APPLY—LESS WORK—50% LONGER LIFE

Protect your home with the House Paint of the future—ALL-New Lucas LUCO-TEX Acrylic Exterior House Paint. Greater hiding power and coverage saves painting costs; applied in any weather saves time . . . Slips on easily and smoothly without brushing in. Blister and peel resistant . . . fume and mildew resistant. Soap and water clean brushes thoroughly. Dozens of new, modern colors and white.

LUCO-KWIK ENAMEL
A high quality, quick-drying, brushing enamel for all decorative work — indoors and outdoors — on wood or metal. Provides a rich, porcelain-like finish that's washable!

"500" HOUSE PAINT
A pure linseed oil ready-mixed house paint. Even the regular low price has been reduced for this sale. A bargain!

SPRAY ENAMEL
No messy preparation — no clean up. Just shake can and spray on color, clear or white. Ideal for radiators, outdoor furniture, etc.

Fas-Dri **FLOOR FINISH**
Unexcelled for beauty and toughness. Quick to dry for recoating. Stain resistant. No objectionable odor.

CENTRAL SUPPLY COMPANY OF VA.
DISTRIBUTORS
Dealers
ROLLER'S STORE
JONESVILLE, VIRGINIA
TRITT HARDWARE COMPANY
PENNINGTON GAP, VIRGINIA
LEE WALLPAPER AND PAINT COMPANY
PENNINGTON GAP, VIRGINIA
E. J. POE HARDWARE COMPANY
ST. CHARLES, VIRGINIA

Bride - Elect of Donald Grabeel

Miss Peggy Boggs

Mr. and Mrs. Jesse Boggs of Olin, Kentucky announce the engagement of their daughter Miss Peggy Boggs to Mr Donald Lee Grabeel son of Mr and Mrs Fitzhugh Lee Grabeel of Rose Hill, Virginia.

In May Miss Boggs will be graduated from Cumberland College where she was elected by the students as Miss Cumberland

Mr Grabeel who will also be graduated from Cumberland College in May was president of the National Student Education Association.

A fall wedding has been planned

Mr. and Mrs. J. K. Newman were in Knoxville, Tenn. this week visiting with their daughter, Mr. and Mrs Carroll Chandler and family.

Sandra King, granddaughter of Mr and Mrs J K Newman has returned to her nurse training after being ill for several weeks

Mr. and Mrs. D. J. Owen of Huntington, W. Va were weekend guest of Mr and Mrs Flourney Gaujot

Mr and Mrs Paul Wyatt and Becky of Glen Bunie Md were visiting Mr and Mrs W B Wyatt Sunday

Mrs Alice Anderson and Mrs Audrey David attended the horse show in Kingsport, Tenn Sat

Mrs Arthur Burchett, Mrs W Adams and Mrs Jimmie Smith were in Middlesboro Ky Thursday

Mr and Mrs W G [illegible] and Becky of Charlotte N. C are visiting Mr and Mrs C F Gaujot this week

B H Wainscott has returned after spending a few days in Memphis Tenn with Mr and Mrs Frank Seeger and children

Mr and Mrs Bill Campbell and Danny Mrs W T Prince were visiting in Norton Wed

Mrs. H. A. Kinser, Miss Elise Rhea were in Kingsport last Monday.

Mrs. Alice Anderson visited last week with her parents, Mr. and Mrs. J. G. Nichols of Durham, N. C. She also visited Mrs. Hugh Duffer in South Boston and Mrs. A. M. Anderson of Halifax, Va.

Mr. and Mrs. Stuart T. Jones have returned to the states after spending 18 months in Germany, they are visiting Mrs. Jones parents, Mr. and Mrs. Will Poke Kelly.

Mr. and Mrs. Jack King are spending a few days with their sons, Jack Barlow and family in Bristol and Tommie Nat and family in Grundy, Va.

Mr. and Mrs. Leo Mentor of Morristown, Tenn. spent the wk. end with their parents, Mr. and Mrs. Joe Reasor and Mr. and Mrs. W. F. Minton.

Mrs. Ivy Williams and son, Clarence left last week for a visit with Mr. and Mrs. Beaty Feathers in Losbach, Texas.

Bill Collins visited with Mr. and Mrs Jim Manicure in Wise, Va. last weekend.

Mrs. Walter Adams, Mrs. Glessie Donald of Esserville, Va. visited with Mr. and Mrs. Clarence Howard and family Sun

Mrs. W T. Province and Nancy Kirk spent the wekend in Appalachia, Va. with Mr. and Mrs. M. R. Kirk.

Little Johnny Rhea celebrated his 5th birthday with a party at his home with several of his friends. Johnny is the son of Mr and Mrs. John Rhea.

Mrs A G. Sharp of Lafayette, Tenn. was visiting her mother and family over the weekend

Mrs R. H Watson of Knoxville, Tenn was visiting her mother, Mrs Henry Hall, who is a patient in Lee General Hospital

Mr and Mrs Carrol Bailey of Oak Ridge, Tenn. attended the funeral of Mrs Eliza Howard at the Pennington Gap Methodist Church Sunday

Larry Milhorn from Johnston City was visiting his grandmother this weekend

Dr G B Setzler has been in Richmond, Va attending a medical meeting this past week

Mr and Mrs Woodrow Kelly and Charlotte were in Kingsport Saturday

Mrs. Hugh Morefield of Woodway, Va has returned from Dayton, Ohio

In the Hour of Need
Davidson's Funeral Home
Phone 196 Jonesville

SOLID FURY!

WE HAVE A HUNCH THAT THIS SOLID PLYMOUTH IS THE CAR THAT GOES LIKE YOU WANT IT TO GO, LOOKS LIKE YOU WANT IT TO LOOK, MAKES YOU FEEL LIKE YOU WANT TO FEEL.

This Plymouth's got everything—and that's the beauty of it. A V-8 engine that really goes when you tell it to. Sleek good looks that suit your modern taste. And, inside, a new one-piece welded Unibody that's tight and solid. It's the Plymouth Fury and it's waiting right now to take you for a spin. Make arrangements to give it a good whirl at your Plymouth dealer's soon.

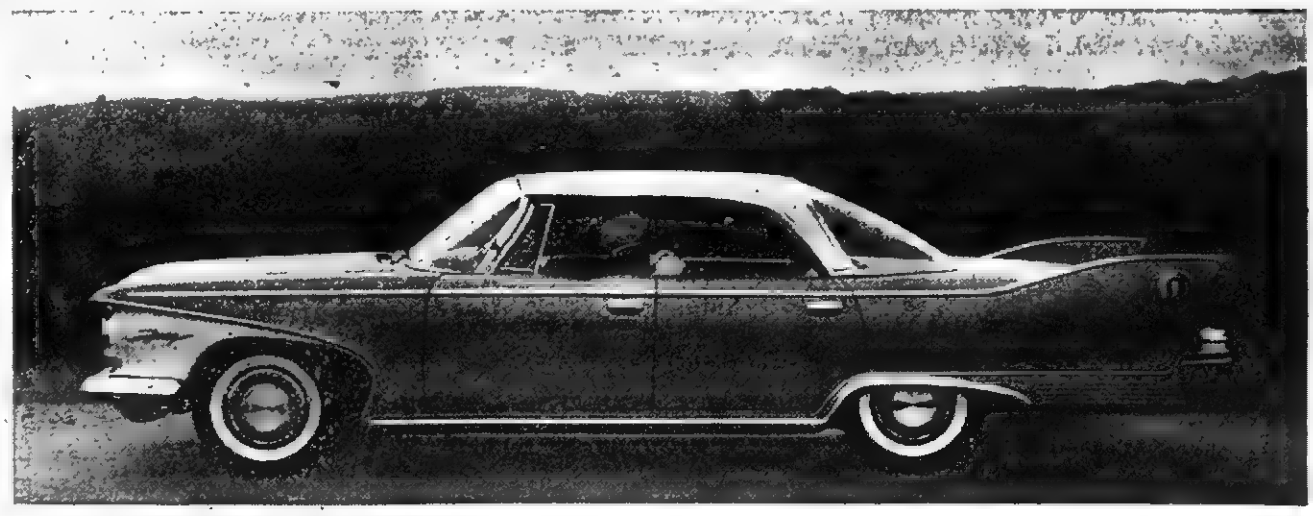

A Chrysler-engineered product, built a new solid way to give you solid satisfaction.

SOLID PLYMOUTH 1960

ROLLER MOTOR COMPANY

Dealer License No. 978

1901 EAST MORGAN STREET PENNINGTON GAP, VA.

Keokee Social News

By MISS EULA CLARKSTON

The Keokee High School senior class recently enjoyed an all day outing at Big Ridge Park.

The sophomore class of Keokee High Schol enjoyed a May dance Saturday night. Brenda Pennington was queen of the evening.

Mrs. Marion J. Clarkston, Mrs. Charles Fingers, Eula Clarkston, Mrs. David Bush and son Neal were visitors in Johnson City, Tenn., Sat. They joined Charlotte Edens and Ruth Anne Dinsmore in Kingsport.

Visitors at the home of Mr. and Mrs. John Short, and Mrs. Eppie Moore on Sun. were Mrs. Bill Moore and daughters, Donna Jean and Barbara Ann, Mrs. Sam Estridge and Lenette Tucker of Inman, Va.

Nayoma and Connie Morris enertained a number of their friends at their home on Sat. night with a pajama party.

Mrs. John Short visited Mrs. S. H. Riddle, also Mr. and Mrs. C. T. More in Big Stone Gap last Monday.

Mr. and Mrs. Edgar Fletcher and daughter, Virginia spent the weekend in Big Stone at the home of Mrs. Fletcher's sister, Mrs. Fred Reach.

On Sunday Bill Reach celebrated his nineteenth birthday and the following guests were present to enjoy his birthday dinner, the Fletchers, Mr. and Mrs. Rudolph Dalton and Gary, Mrs. S. P. Cole and Phillis Legg. In the afternoon they made home movies.

Mr. and Mrs. Johnny Short and son of Cincinnati, Ohio, spent the weekend with his mother, Mrs. Elsie Short and other relatives.

Mrs. Sheridian Short was calling at the home of Eula Clarkston on Sunday afternoon

Mrs. J. G. Thompson, Sr. and Mrs. Edna Rutherford attended a postmasters meeting at Norton on Friday night.

John Morris, W. E. Flanary, Mr. and Mrs. C. F. Bush attended services at the Primitive Baptist Church in Sandy Ridge on Sunday.

P. J. Barker who is employed in Dayton, Ohio spent Friday night with his family. Mrs. Barker met him in Middlesboro, Ky. and accompanied him on home.

Mrs. J. J. Clarkston, Iva Clarkston, Mrs. Elmer Barker and John Joyce attended the Dedicatory Exercises of the John S. Battle High School on Sunday near Abingdon, Va.

Mrs. Clarkston's nephew, John M. Caywood is principal of the school. Enroute they visited at the home of Mr. and Mrs. Willard Bellamy.

Mrs. John Short, Mrs. Tommy Lawson, Mr. and Mrs. C. E. Flanary were visitors in Kingsport Sunday.

Mrs. F. G. Orender, Mrs. Jack Cooper, and Mrs. Russell Cooper were in Bristol one day last wk.

Mrs. Lee Barker who has spent the past week in Abingdon, Va. visiting her daughter and son-in-law, Mr. and Mrs. Willard Bellamy returned home Sun.

ST. CHARLES

Mrs. Louella Williams was hostess to the St. Charles Knitting Club at her home Tuesday night. There were seven members present. Refreshments were served at adjournment.

The St Charles Bay Scouts accompanied by Scout Masters and patrol leaders Charles Copeland, Bily Slover, Ray Mosley enjoyed a weekend camping venture at Schaeffers Ford this past wk. end. The weather remained clear and warm which added to the boys enjoyment. The Scouts returned home earrly Sunday morning.

Mrs Roy Corbin and children Joyce, Jerry and Junior and Junior Large visited with relatives at Big Stone Gap Sunday.

Carl England of Detroit, Mich. is visiting this week with parents Mr. and Mrs. Gilbert England.

Mrs Rose Cody, Mrs. Lela Hoskins and Mrs. Virgie Jessee were in Harlan Monday on business

Mr. and Mrs Ray Lyttle and children motored to Tazewell, Tenn. Sunday for an all day visit with relatives.

Mr. and Mrs. Louie Cody have received news that their son Cham now serving with the U.S. army in Germany will sail for the U. S. 20 of Aug. Cham, it seems is counting the days to hit home soil again.

Mr. and Mrs. Nelson King of Noblesville, Ind. were guests while here on a recent visit of Mr. and Mrs. Louie Cody and the Caleb Kings at Kemmer Gem. The Kings visited also with Nelson's brothers Albert and Jake King at Neon, Ky.

Coy Miner of Biltmore is visiting heare this week with relatives and friends.

The Friendly Circle of the Good Will Center met Tuesday night with Mrs. Lela Hoskins president presiding. A planning committee was named and the Vacation Bible School for the Center begins June 6, more details later.

NBDC -MeetsThe Namie Bland David Circle of the First Baptist Church met Friday night with Mrs. Martha Wynn hostess: Presiding over the meeting was president Mrs. Helen Joyce Wallen. The meeting conducted on the regular business scale was opened with the song. "My Faith Looks Up to Thee"

There were seven members and three guests present.

Refreshments were served by the hostess.

Sunday dinner guests of Mrs. Alvin Taylor was Robert Blevins of Jonesville, and Miss Brenda Adams.

Mr. and Mrs. Sam Hall Jr motored to Kingsport Friday for an all day visit with Mr. and Mrs. Kermit Mullins and family.

Chester Inman of Fort Lee, Va. is home now enjoying a 7-day leave from the U.S. Army.

Mr. and Mrs. Nelson King of Noblesville, visited here last wk with relatives and friends. The Kings were supper guests one night with Mr. and Mrs. King Kelley and Mr. and Mrs. Clyde Sprinkle.

Mr. and Mrs. Bob Ledford of Richmond, Va. weekended here with Mrs. Ledford's parents, Mr and Mrs. Fred Tomlinson.

Mr and Mrs Alvin Taylor visited Sunday at Woodway with Mr and Mrs Clarence Kinsler and daughters Alice Jo and Ann.

Mr. and Mrs Will Gray and son Ralph of North Carolina were weekend guests of the Charlie Stapleton family. The Gray's accompanied by Mr Stapleton visited with friends and relatives in Ky. on Monday.

Mrs. Maurice Williams suffered a bad break Friday. Mrs. Williams just returning home from from the floral shoo and walking up the steps of her home turned her ankle and her leg was broken in the incident. She was immediately rushed to Lee General and sent to the Baptist Hospital in Knoxville, where the bones were set. Reatives of Mrs Williams expect her to be returned to Lee Gneral some time this week for treatment and recuperation.

CAMP GROUND

Mr and Mrs. Marion Johnson and children picnicked in Keokee on Saturday.

Mr. and Mrs. John R. Graham, Mr. and Mrs Bill Hines, and children and Mr. and Mrs. Lee McConnell were Sunday dinner guest of Mr. and Mrs. Ray McConnell and boys.

Mrs Garnet Graham from Chicago and Mrs. Pattie Henderson were Friday night guests in the home of Mr. and Mrs. Wesley Spangler.

Miss Sue Sergent of Radford spent the weekend with her parents Mr. and Mrs. B. B. Sergent.

Mr. and Mrs. Jeff Neff were called home from Dayton, Ohio due to the serious illness of her father, Pete James.

Mrs. O. O. Berry was weekend guest of her daughter, Mrs. Tom Joyce.

Ray McConnell spent Sunday night with Mr. and Mrs. Bob Osborne of Oak Ridge and entered Baptist Hospital Monday morning for a checkup.

Mr and Mrs. J. A. Rosenbaum have been on the sick list.

W. B. Browning would appreciate visitors in his home. He is not able to be out.

Mrs. Frank Poteet visited with her parents, Mr. and Mrs. Ernest Wynn last week.

Mrs. E. H. Sadler visited Sat. in the home of Mrs. Elizabeth Miner.

Word has been received from Mrs. M. A. Cress, a patient at Catawba Sanatorium that she is doing nicely and the outlook is very encouraging for her.

Mrs. E. H. Sadler called on Mrs. Maggie Hyatte Sat. She is ill at her home in Jonesville.

Mrs. Hagan Roop received word Sun. that her mother, Mrs. Orr of Roane Mountain, Tenn. is seriously ill.

Mr and Mrs. Millard Edwards and famuly spent Sun. with John and Charles Seabolt at Wallens Creek.

Mr. and Mrs. Bobby Muncy spent Sat. night with Mr. and Mrs. Cecil Sadler.

Birg Sergent stationed at Ft. Knox, Ky. is home on 10 day leave before leaving for Ft. Lenordwood, Missouri. Don Roberts of Ark. is visiting in the Sergent home for a few day.

Miss Jane Stapleton spent Sat. night with Billie Wells.

Mr. and Mrs. Birg Sergent were in Kingsport on Friday and visited with Mr. and Mrs. Birg Caroll.

Pennington Gap

BY WOMAN'S CLUB

Mr. and Mrs. John Rhea and family were in Kingsport Sunday visiting with John's sister, Ruth Snapp.

Mr. and Mrs. J. E. Sword in smypathy welcomed the family, relatives and friends of Mrs. Eliza Howard of Harlan, Ky. in their home before the funeral Sunday afternoon at the Methodist Church in Pennington Gap.

Mr. and Mrs. G. W. Young, of Knoxville, Tenn. spent the wk. end with Miss Marguerite Young.

DAVIS EVER-BRIGHT
HOUSE PAINT
Choice of WHITE and 12 COLORS
Famous Davis Ever-Bright Quality. WHITE is self-cleaning—fume and gas resistant. COLORS made from fade-resistant pigments.
Reg. $6.19 a Gallon $4.89
A Gallon in 5's—10c a gallon higher in 1's
Davis House Paint Primer Also At This Sale Price!
Lee Wallpaper and Paint Company
PHONE 368
PENNINGTON GAP, VA.

MAYTAG
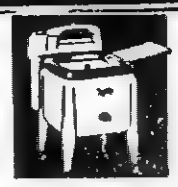
PENNINGTON
Hardware & Furniture Co.
Pennington & Big Stone Gap

Dr. A. G. Barton and Dr. R. D. Barton
OPTOMETRISTS
EYES EXAMINED
GLASSES FITTED
Closed Saturday Afternoons
Phone 174
Middlesboro, Ky.

PRECISION PRESCRIPTION SERVICE
REVLON - DOROTHY PERKINS - COTY, EVENING IN PARIS COSMETICS
COMPLETE FOUNTAIN SERVICE
COMPLETE LINE OF VITAMINS
Shop and Save
FUGATE DRUG
PENNINGTON GAP, VA.

If It's MAYTAG That needs Repairing Let Us Do It In Our Store . . .
17 Years of "Knowhow"
Home Appliance COMPANY
Phone 173, Pennington Gap

After Church On Sunday Come To
Nancy's Cafe
East Pennington Gap
SUNDAY DINNER
Only $1.00
(Childs Plate Only 50c)
Choice Of
HAMBURGER STEAK
PORK CHOPS
FRIED CHICKEN
VEAL CUTLETS
CHUCK WAGON STEAK
COUNTRY HAM
STEAK and GRAVY
With 3 Vegetables, Salad Dessert and Drink

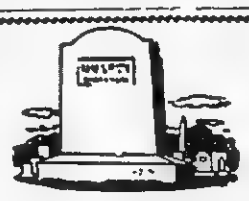
BUY DIRECT FROM MANUFACTURER
SAVE THE DIFFERENCE
We Work for Those Who Love and Remember
MIDDLESBORO MONUMENT CO.
1604 E. Cumberland Ave.
Middlesboro, Kentucky

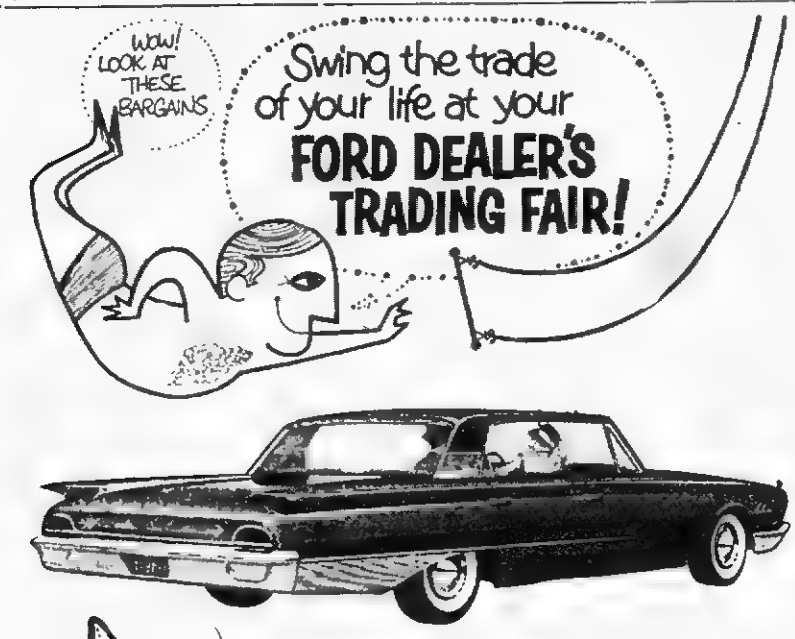

LOW DOWN PAYMENT! (YOUR PRESENT CAR MAY MORE THAN COVER THE ENTIRE AMOUNT!)
FORD . . . World's Most Popular Cars . . . Best seller in 1959 . . . Best-selling 1960's too!
FORD GALAXIE . . . Thunderbird elegance at a low Ford price!
This is Ford's famous "success" car with the luxurious Thunderbird look. And you get a carload of extras, at no extra cost . . . like an electric clock, backup lights, wall-to-wall carpeting and plenty more. Owners say, "I should pay more? What on earth for?" They've got luxury galore and saved hundreds of dollars on the deal! So can you!
F.B.A.F.
BEST SELLERS! BEST VALUES! BEST TRADES on the world's most popular cars!
Lee-Ford, Incorporated
Phone 37 Dealer License No. 1548 Pennington Gap, Va.
ONLY YOUR FORD DEALER HAS USED CARS AND TRUCKS

House For Sale
One 5 room modern log house house on ½ acre lot. Hot water heater, sink, cabinets. Located in Sulphur Springs Community near Ben Hur, Virginia. Priced to sell.
Central Real Estate Company
N. N. MUNCY, Mgr.
Phone 1 Jonesville, Va.

"DE-MAC"

Yes - - - Also Sandwiches, Soups & Seafoods
MUTT & JEFF
DRIVE IN
East Pennington

WANT ADS

LOANS TO FARMERS and STOCKMEN
Farm mortgage and production loans. Repayment to fit your farm income. See Rufus R. Rollins, second and fourth Monday morning - Clerk's Office; Afternoon - Livestock Market, Jonesville, Virginia.
FARM CREDIT OFFICE
Write Box 35, Big Stone Gap, Va., Phone 285.
Adv. No. 34-TF

FOR SALE — New 1960 Westinghouse 52 gal. water heater, only $79.95 - save $40.00. Creech Tire and Supply Co., Phones 177 - 178, Pennington Gap.
Adv No. 12-TF

18 GOOD USED TV Sets to choose from, some with new picture tubes $50 to $100 Creech Tire & Supply Co., Phones 177-178, Pennington Gap.
Adv. No. 12-TF

PURINA Livestock, Dairy and Poultry Feeds of all kinds. Free delivery service. Call Doyle Feed and Grain, Rose Hill. Phone Lee 4000, days; 2531 nights.
Adv. No. 39-TF

FOR SALE—Registered Hereford Bulls—Larry and Beau Domino Breeding 15 months to 3 years of age G. Q Horton. Call days, 625, Pennington Gap, nights, 350, Jonesville.
Adv. 20- tf

FOR SALE—Six-room house and lots for sale. Conveniently located on Joslyn Street. Call 23-J or see Harold Wilson or Mrs. V M. Pence.
Adv 20-3t

OVERSTOCKED on summer furniture. Law prices on Steel gliders, lounges, chairs, tables. See these bargains at Bowens Flatwoods Community, phone Jonesville, 155-W-2
Adv 20-2t

HOUSE FOR SALE - 6 rooms, 1½ story, 9 acres land Located 7 miles west of Jonesville on U. S Highway 58. Call Mrs George Cooper, Phone 107-J-11, Jonesville.
Adv No. 20-2t

14 cu-ft. 2-door Gibson Refrigerator Freezer. Freezer Compartment holds 100 lbs., Automatic defrosting. A real bargain at $329.95. Hartley Furniture Company, Phone 246, Pennington Gap.
Adv. no. 20-3t

FOR SALE—Three used Spinet Pianos and one small Studio Piano—Fully guaranteed, all have full 88 keyboards. Write to Cumberland CUMBERLAND VALLEY MUSIC CO., 116-118 Main St., Harlan, Ky.
Adv. no. 20-3t

FOR RENT: Six room modern home for rent after June 1. Located on Route 58. Call 303-W-2, Pennington Gap.
Adv. no. 20-tf

WANTED: Man for profitable Rawleigh business in Lee County. Good living at start. Write Rawleigh's Dept. VAE-520-101 Richmond, Va.
Adv. 18-4t-pd.

FOR ATHLETE'S FOOT USE KERATOLYTIC ACTION— Because it sloughs off the infected skin. Then watch fresh, healthy skin replace it. Get instant-drying T-4-L liquid, a keratolytic, at any drug store. If not delighted in 3 DAYS, your 48c back. Use T-4-L FOOT POWDER too— gives antiseptic, soothing protection. NOW at PENNINGTON PHARMACY.
Adv No. 18-3t

CARLOAD PAINT SALE—33 colors and white, $1.98 gallon; flower pots 10c up; rugs 50c up; $6.95 chenille bed spreads, two for $5.00; fiberglass casting rod 99c; Bargain Sale on glass, pottery, dishes and tools. Factory Outlet, at Big Stone Gap on Pennington Highway. Open on Sundays.
Adv. 18-4t

FOR RENT—5-room house in Jonesville, completely newly decorated, Call 9112, Pennington Gap, or see Carl Keel.
Adv. 19-tf

FOR SALE — 16 ft. New Amana Freezer — Refrigerator Combination. Save $170.00 — 1960 model. Creech Tire & Supply Co., Phones 177 - 178, Pennington Gap.
Adv. No. 12-TF

BULLDOZER FOR HIRE - Call or see Orville Kelly, Ben Hur, Phone Jonesville 170-J-2
Adv. 16-TF

20 Folding Lawn Chairs, $1 and up.
20 Folding Chairs for you Fishermen, $1 each.
250 Venetian Blinds, sizes 24 in. to 60 in., $1 each.
30 Lawn Mowers, push type, $1 each.
1 - 2 and 3 pc. Porch Glider Sets, Coal Ranges in perfect condition, Refrigerators, Washing Machines, Bedroom and Living Room Suites, 17 in. and 21 in. TV Sets, Water Jacks and Tanks, and Many, Many More Items. Will trade for ANYTHING of VALUE.
SPRINKLE'S BARGAIN BASEMENT - Phone 213-J
Pennington Gap, Va.
Adv. 21-2t-pd

FOR SALE — New 1960 model Amana Freezer, 20 ft. upright. $200.00 off list price. Creech Tire & Supply Co., Phones 177-178, Pennington Gap.
Adv. No. 12-TF

MONUMENTS — Buy Direct from our Wholesale Factory and Save up to 25 per cent. Easy Terms. Write for Free Catalog. Wholesale and Retail Monuments., 5 Tremont Place, Bristol, Tenn.
Adv. 14-TF

FOR SALE—New 15 ft. Arkansas Traveler fiberglass boat with 1960-40 HP. Johnson Motor, Complete with all controls. Ready to Ride. List price $1742. Save $242. Now only $1500. Creech Tire and Supply, Pennington Gap, Phone, 177 or 178.
Adv. 18-TF

WANTED — A Good Farm in Lee County. Write Box 141, Harrogate, Tenn.
Adv. 16-6t-pd

We Move A House Full In One Load and Save You Money
Sprinkle's Moving
Local and Long Distance
Phones 213-J or 632-J
Pennington Gap

SPECIAL REDUCTION NOW on all 6.00-16 and 6.70-15 B. F Goodrich Rayon and Nylon Tires. Small down payment. Remainder on easy payment plan Texaco Service Center, Pennington Gap, Phone 740.
Adv. No. 17-tf.

ARE YOU BOTHERED with stomach ulcers, gas or digestive disturbances? If so try our special stomach medicine. Only $1.50 for 8 oz. bottle Fugate Drug, Pennington Gap, Phone No. 776.
Adv. No. 34-tf.

APARTMENT FOR RENT--3 rooms, bath, kitchen equipped with cabinets. Water furnished. Call Ray Barron, Phone 18 or 468, Pennington Gap, Va.
Adv. No. 14-tf.

LOTS FOR SALE—2 lots, 124 ft. total frontage, located in Parkview Addition, behind Jonesville Elementary School, Jonesville. Junior Woodard, 27 Arthur, Miamisburg, Ohio. Phone JN-65765.
Adv 19-4t

Order of Publication

VIRGINIA: In the Clerk's Office of the Circuit Court of Lee County, the 22 day of April, 1960.

Muriel Arney Scott, Complainant

VS IN CHANCERY

Oswald James Scott, 109 S Torrence, Dayton, Ohio, Defendant

The object of this suit is to obtain a divorce A MENSA ET THORO on the grounds of desertion

An affidavit has been made and filed (that the defendant is not a resident of this State), it is ordered that he appear before this court within ten days after due publication of this order and protect his interests herein. An Extract-Teste: Guy A. Kauffman, p. q., Pennington Gap, Va.

Arthur T. Burchette, Clerk
By: Nanetta Ely Cridlin, Deputy Clerk
Adv. No. 17-4t

"We are accepting applications for a potential dealer in this area. Sewing Machine and—or Vacuum Cleaner experience helpful but not necessary. Annual income up to $15,000. Small investment required. Write, giving your business experience and we will contact you for an interview and furnish details . . . Singer Sewing Machine Company, 9 West Central Parkway, Cincinnati 2, Ohio, Attention P. R. Gannaway, Supervisor."
Adv. No. 18-4t

See Other Classified Ads On Page Five

Tobacco Growers Don't Take Chances With Your Tobacco Beds
Boost Those Plants With Agrinite
Get It At **The Farm Store,** Jonesville

The POWELL VALLEY NEWS
Published Every Thursday, at Pennington Gap, Virginia
— By The —
POWELL VALLEY PRINTING COMPANY
Entered at the Post Office at Pennington Gap, Virginia
As Mail Matter of the Second Class

Support The Band Boosters - - -

During the past year, the Pennington Band Boosters have had a continuous stuggle to meet their obligations.

The burden of raising funds to keep the band in operation has fallen on the shoulders of a few.

As the end of the school year draws near, this organization is faced with a debt of considerable amount that must be paid.

Throughout the year these folks have given of their time, energy and abilities in order that the young folks of our community could have the opportunity to be a part of the school band.

They have had the support of most of the people and business places of the town. But, the financial burden has been so great that more funds are needed. This money must be raised and it must come from the people of the town.

On the evening of June 3, at 8:00 p.m., the Pennington High Band will hold it's Annual Spring Concert. This will be one of the final performances of this unit.

Admission to this concert wil be by donation at the door. A large attendance at this concert would do much to let the Band Boosters, members of the band and Mr Arellano, the director, know that their efforts duing the past year have been appreciated.

Generous contributions at the door by those who attend will also help to take care of the obligations assumed at the first of the year by the Band Boosters.

Out On A Limb

To get beyond Lee County books from the Virginia State Library, Richmond, Va., offer invaluable help. In these volumes, old parish records, lists of immigrants, county histories, etc., may be had for the borrowing. No charge is made for this lending service, the only cost being return postage on the material. And sent by book rate, this is a small sum, indeed, two or three books often requiring a dime or less for postage.

In the following taken from Lee County Will Book 1, I give only a brief of each will. In their entirety, these old wills make interesting reading

Page 1-Will of William Cox, Lee Co., State of Va., 27th October 1800. Names wife, Sally, eldest brother, Joseph, youngest brother, George, brother Absolam. Test: Littleberry Harvey, Philip Mulkey, Hezekiah Dyse Page 4-William Cox, Lee Co., Va., 26th day of December, 1801 Names William and Susanna Baker, 'children of my wife Nancy Cox'; father, William Cox, given a grey mare, and also, named executr of William and Susanna Baker. Test: David Chadwell, David Coltson, Benj Cloud. Page 6-Nathaniel Hicks Lee Co., Va., 4th day of August, 1801. Names wife, Jean Hicks daughter, Jean Hicks; sons, John, Archibal, James; daughters, Fanny Ely, Rebekah Benum. Gabriel Chrisman appointed executor. Wit: John Noe, Nimrod Chrisman, James Hicks Pages 10 and 11-Joseph Blakemore, Lee Co., Va., 18 June 1802. Names wife, Anne; daughters, Hannah Bird, Molly Hamblem (alias Molly Adams), Susanna Skidmore; sons, Joseph, Thomas, William, James, grandchildren, Moly Berry, Joseph Duncan, John Duncan. Executors: sons, Joseph, Thomas, William and James, and son-in law, Henry Skidmore. Wit: Salley Carter, Charles Carter. Page 13-Polly Fairbanks, Lee Co., Va., Dec. 2, 1803. Names Levy Freeman; nephew, John Freeman; William ——; Obadiah Bonerton?; George Flecher; James Flecher. Executor, Levy Freeman. Wit: Henry Thompson, Sary Thompson. Page 15-Carr Bailey, Nox Co., State of Kentucky. Names wife, Mary; sons, William, James, John and Carr; daughters, Salley and Lucey. 8th day of April 1867. Wit: Jno. Harrison, Susanna Jones, Rebecca Segraves.

County Girls Win BTU District Honors

Two Lee County girls won top honors at the 8th District eliminations of the Eighth District Personal Interest Tournament Baptist Training Union at First Baptist Church, Abingdon, Virginia, on May 9.

Miss Nancy Martin of Pennington Gap, was first place winner in the Intermediate Speaker's Tournament. Her topic was "Finding God's Will for My Life"

Miss Helen Fugate of St. Charles placed first in the Intermediate Sword Drill. Rapidity and accuracy in finding Scripture passages is the basis for this tounament.

Misses Martin and Fugate represented Powell River Baptist Association, composed of Baptist churches in Lee County, having won first-place recognition in the associational eliminations in Jonesville April 24.

Second place or Alternates in the Association were Richard Hayes, Pennington Gap in the Speaker's Tournament and Dorothy Ann Farmen, Pennington Gap in the Swod Drill

Both Nancy and Helen will compete in June at the Virginia Baptist Training Union Assembly at Eagle Eyrie Virginia on July 20-25 with winners from the seven other districts to determine the state winners

Winner of the State Tournament will attend Ridgecrest Baptist Assembly in Noth Carolina, on June 27- July 2

Camp Ground Club Meets Friday Eve

A Home Economist from the Powell Valley Electric Co-op will present a program on home freezing and canning at the Camp Ground Community Club meeting to be held on Friday at 7:30 p.m.

The meeting will begin at 7:30. All members are urged to be present. Other interested persons ae cordially invited to attend.

A. F. Reserve Meetings Listed

Flight F of the 9481st. Air Force Reserve Squadron will meet on June 1, June 8, and June 15, at 7.30 p.m on the second floor of the Big Stone Gap Post Office Building. All Air Force Reservists, active or inactive, are urged to attend these meetings and learn of the advantages such as promotions, pay for attendance at meetings, and retirement benefits

Local Horse Places First At Kingsport

Go Boy's Challenger, a two year Walking Horse trained and ridden by local trainer, Roy Napier, placed first in the Two Year Old class in the Kingsport Horse Show last weekend. This fine young horse competed with ten other young walking horses

The same horse, with Napier up, placed second in a similar class at the Gate City show on the previous weekend.

The horse is owned by Arthur Miniard, Slemp, Ky.

Napier is now training show horses at Leeman Field near Pennington Gap.

Who's New - - -

Born May 24 1960 to Mr. and Mrs. Olen Fleenor of St. Charles, Va. a son weighing 8 pounds and 7 ounces.

Marriage Licenses

Bill Gene Napier, Woodway, Va., Anna Way Mullins, Woodway

James Brewer, Dryden, Gracie Delph, Dryden.

Fred Lee Blaylock, Ewing, Ruth Hensley, Rose Hill.

Pat Garrett, Jr., Keokee, Peggy Ann Maggard, Keokee

James Hollace Brooks, Ewing Floella Sanley, Ewing

Herman Ralph Laws, St. Charles, Jannette Fugate, Blackwater

Miss Rutherford Weds Mr. Kromberg

Mr. and Mrs. Neal Rutherford of Detroit, Michigan announced the marriage of their daughter Dianna Rutherford to Pete Kromburg, April 29, 1960.

He is the son of Mr. and Mrs. Peter Kromberg of Detroit, Mich

They will make their home in Detroit.

OMISSION!

In the past edition of the NEWS a name was omitted from an article of importance. Correction follows:

A member of the Flatwoods Hi Graduating Class, Miss Margaret Moore, the daughter of Mr. and Mrs. Joe Moore, was omitted from the class roll. She was absent from school the day the senior picture was taken.

NOTICE

Effective June 1, 1960
The Pennington Gap Telephone
Business Office Will Be Open At
9:00 A. M.

Our New Office Hours, As of June 1,
Will Be: Monday Thru Friday
9:00 A. M. — 12:00 Noon
1:00 P. M. — 5:00 P. M.

The Chesapeake & Potomac
Telephone Company of Virginia

Hughes Jewelry
Next Door to Bus Station
EVERETTE E. HUGHES
Owner and Repairman
Pennington Gap, Va.

Attend the Church of your Choice
And Have Dinner With Us.
DOGWOOD RESTAURANT
JONESVILLE, VA.
Sunday Special — — Only $1.00
SUNDAY DINNER SPECIALS — MAY 29
FRIED CHICKEN AND SWISS STEAK
TWO VEGETABLES, ROLLS, DESSERT
AND COFFEE

Congratulations Graduates FROM **MIKE'S**
Gift Suggestions Sure To Please The Grads
ARROW Shirts & Ties
Elgin Watches
Manhattan Pajamas
Samsonite LUGGAGE
MOJUD Hose & Lingerie
SLIPS & GOWNS By Movie Star
FARID SALAITA
JONESVILLE, VA.

NOTICE TO VOTERS

The Last Day for Registrars to sit for Registering Voters before the Primary Election is Saturday, June 11, 1960, As set out in section 24-27 of the Virginia Election Laws.

The day, fixed by law for Primary Election Governs the closing of Registration books and not whether an election is in fact held. This being the case,

The Registration Books
For Lee County
Will Be Closed On June 11, 1960
And Reopened For Registration
July 13, 1960

Don Weston,
Registrar For Lee County

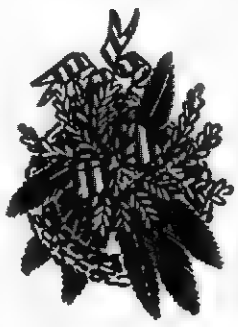

Memorial Day

May 30

Pay Tribute To Loved Ones Gone On Before

"Flowers For Remembrance"

Wreaths - Cut Flowers - Potted Plants

Artificial Flowers

NORTON FLORAL CO.

"Say It With Flowers"

PH. 641 PENNINGTON GAP

DEATHS and FUNERALS

WILLIAM BURDINE SCALF

William Budine Scalf, 51, of Mooresville, N. C., died Tuesday, May 17, after a short illness.

Survivors include ten children, Coy, Noblesville, Ind., J. B., Pennington Gap, Doris, Woodway, Charlie; Gauthersburg, Md., Carl, South Carolina, Larry, St. Charles, Joe, Jonesville, Mrs. Gene Burke, Monroe, Mich., Linda and Sue Scalf, St. Charles; three sisters, Mrs. C. H. Bledsoe, Mrs. Virgie Collins, Big Stone Gap, Mrs. E. C. Duncan Ben Hur.

Funeral services were held at 2 p.m., Sat., May 21, at the Oreton Baptist Church, Big Stone, with the Reverend Edgar Baltimore and Rev. Lester Smith officiating. Burial followed in the family cemetery. Copeland Funeral Home in charge of arrangements.

ELLIS M. BURCHETT

Ellis Martin Burchett, 62, died Monday, May 2, at his home in Danville, Ill. He had been in failing health since 1951.

Born in Lee County, July 16, 1897, the son of William Mack and Sarah Munsey Burchett.

He is survived by his wife Mollie Alice Hines, son, Harold R Burchett, Danville, Ill.; seven daughters, Mrs. Dean (Faye) Hanson of Danville, Ill, Mrs. Grover Rice, Covington, Ind., Mrs Richard Webber, Kentland, Ind., Mrs. Aaron Ramsey, Fort Wayne, Ind., Mrs Michael Upperman, Rapid City, S. D., Mrs. Lee Minor of Jonesville, and Mrs. Lewis Ramsey of Sneedville, Tenn.; three brothers, Otis and Emmett, both of Colby, Kansas, Mack, McLean, Va.; two sisters, Mrs. Albert Sanders, Mitchell, Ind., Mrs. James Burchett of Jonesville, 19 grandchildren.

He was a member of the Lone Branch Baptist Church, Jonesville.

Funeral services were held at the Edgewood Baptist Church in Danville, with Rev. Garth Sibert officiating. Burial followed in the Spring Hill Cemetery.

MRS. W. R. FUGATE

Mrs. W. R. Fugate, 80, of Rt. 2, Pennington Gap died at her home Saturday, May 21 after a lingering illness.

Survivors include two daughters, Mrs. Seth T. Choate, Pennington Gap, Mrs. Kenneth E. Litton, Rockville, Va.; one son, William Robert Fugate, Orleans, Ind.; 5 grandchildren and 8 great grandchildren.

Funeral services were held at 2 p.m., May 23, at the Union Christian Church, with Rev. James Nipper officiating. Burial followed in the Holston View Cemetery, Weber City, Va.

Sturgill Funeral Home in charge of arrangements.

CLINT H. HUGHES

Clint H. Hughes, 39, of Pennington Gap was killed Thursday, May 19 at the Kemmer Gem Mines, from injuries sustained in a mine accident.

He is survived by his wife, Mrs. Mattie Hughes of St. Charles; mother, Mrs. Joanna Hughes, Pennington Gap, three sons, Charlie Ray, Ralph and Danny, all of St. Charles; two daughters, Miss Joann Hughes and Miss Christine Hughes, both of St. Charles; three brothers, B. J., Don and Sam Hughes, all of St. Charles, four sisters, Mrs. Ollie Hobbs and Mrs. Sadie Mogan, both of St. Charles, Mrs. W A Martin, St Charles, Mrs. Haven Parsons, Cincinnati, O

Funeral services were held at 2 p.m., Sunday, May 22 at the Mt. Carmel F. W. Baptist Church with the Reverends Clinton Green and S. B. Culbertson officiating. Burial followed in the IOOF Cemetery at Woodway.

United Mine Workers of America in charge of graveside services.

Sturgill Funeral Home in charge of arrangements.

MRS. FRANCES BURKE

Mrs. Frances Burke, 72, of Duffield, Va. died, Thursday, May 12 after a lingering illness.

Survivors are her husband, Floyd Burke; two sons, Ben, Jonesville, Zack, Duffield; four daughters, Mrs. Nelson Jones, Mrs. App Jones, both of Duffield, Mrs. Coy Gilliam and Mrs. Caleb Johnson, both of Jonesville; one brother, Henry Osborne fo Blackwater; one sister, Mrs. Florence Robinette, Rogersville, Tenn; 35 grandchildren and 20 great grandchildren.

Funeral services were held at 1 p.m. May 15 at Livingston Chapel Church, with Reverends Hobart Hall and Alec Willis officiating. Burial folowed in the Osborne cemetery. Sturgill Funeral Home in charge of arrangements.

LLOYD BOWLIN

Lloyd L. Bowlin, 83, Jonesville, died last Monday night at the home of Ray Snodgrass of Rt. 1, Jonesville, after a lingering illness.

He is survived by one son, Arnold, Laurel, Md.; four daughters, Mrs. Della Oaks, Mrs. Amanda Boswell, both of Mitchellville, Md., Mrs. Lassie Maxie, Annapolis, Md., Mrs. Winnie Cottrell, Harlan, Ky.; 33 grandchildren; 15 great-grandchildren; and a sister, Mrs. Stella Wilder, Rose Hill.

Funeral services will be held today at 10:30 a.m. at Beech Grove Baptist Church, with the Reverends, Tip Parkey, Dee Owens and J. Collins officiating Burial will follow in Beech Grove Cemetery. Davidson Funeral Home in charge of arrangements.

LEWIS ROBERTS

Lewis Roberts, 68, Jonesville, died Wednesday, May 18, in a veteran's hospital in Oteen, N. C. H was a veteran of World War I.

He is survived by one brother, A. D. Roberts, Jonesville; one sister, Mrs. Jane Sargent, Jonesville.

Funeral services were held Friday at the Galilee Christian Church, with the Rev Henry Stewart officiating. Burial followed in the Combs cemetery Davidson Funeral Home in charge of arrangements

Jimmy H. Smith

Jimmy H Smith, son of Mr. and Mrs Roy Rutherford, Pennington Gap, has recently received his funeral Directors and Embalmers License for the State of Virginia.

He completed State Board examination on May 11 and 12.

Following two years of service as an apprentice with Sutherland-Brown Funeral Home of Richmond, Va., young Smith graduated from the Cincinnati College of Embalming on June 21, 1959, and returned to Sutherland-Brown, where he is now employed.

He is married to the former Carol Jayne Burchett They have one son, Jimmy, Jr. The Smiths now reside at 710 LaBrook Dr., Richmond, Va.

GOOD FARMING

(Continued From Page 1)

shortage of plants all over the burley belt.

Weather conditions have been unfavorable for tobacco plants. A number of farmers have been watering their beds and a number have reseeded beds.

It looks like it will be very important for all tobacco growers with plants to take the best care they can of their beds If it continues dry they should be watered regularly. After the plants have 4 to 6 leaves, water less often but apply more water each time. Plants should always have enough water to prevent wilting.

Flea beetles should be controlled by using DDT as a dust or spray. Varieties that do not have resistance to wildfire should be sprayed with streptomycin. Ferbam or Zineb are effective in controlling bluemold These materials can be used as a dust or spray.

Many plants can be destroyed by improper pulling. Often people pulling plants stand in the bed and pull many plants that are not large enough to transplant. Care should be taken not to distrub the plants to be ltfe any more than necessary. If the weathe is dry, it helps to wet the bed before and after pulling plants.

Many farmers with plants may be able to help their neighbors this year by saving every plant they can so they can be used.

Lee Countians attend Southern Baptist Convention in Miami

Three Lee Countians have just returned from the Southern Baptist Convention held in Miami, Fla.

Mr. and Mrs. Robert Burkhart and Cecil Evans, Pennington Gap, have just returned from Miami where they attended the Southern Baptist Convention. Representatives from over the entire nation were present for this event.

They were particularly impressed by the inspiling messages deliveed by Dr R. G. Lee and Billy Graham, both well known evangelists.

Enroute, they visited with Mrs. A. L. Kramer, Jacksonville, Fla., a sister of Rev. Burkhart's.

The group left Lee County on May 15, following Sunday Services at Pine Grove Baptist Church, whee Rev. Burkhart is pastor. They returned home early last Monday.

No More Federal Crop Insurance Available This Year

Agent, John H. Myers, expresses his regret, today, that he will not be able to approve any more crop insurance contracts for the Lee County Farmers, covering the 1960 tobacco crop.

Every year each county is alloted so many new policy holders and this year for the first time, all vacancies has been filled.

A dead-line for accepting applications, has always been when farmers are generally finished with their tobacco setting.

Federal All Risk Crop Insurance is the basic form of crop investment insurance offered by the Federal Crop Insurance Corporation. It has authorized capital stock of $100,000,000 in addition to revenue paid by policy holders; thus, the government stands behind the policies in the event crop losses are so widespread in any one year that the annual premium income and premium reserves are insufficient to cover all losses.

New quotas will be set up July 1, 1960 and any farmer desiring to participate in the program for the 1961 crop year may apply at the local crop insurance office after that date.

Allocations are not expected to allow over a 10% increase for the 1961 crop year, therefore, applications will be accepted on a first come first served basis.

Art Courses Open To County Teachers

Mrs. Luther Hodge of Bristol, Virginia, will teach two University of Virginia Extension Art Courses, Ceramics 24 and Art 6, in Pennington Gap, at the High School Art Department, beginning on June 6 at 9 a.m. These courses will continue for a period of 5 days each week for three weeks, and will give teachers or high school graduates three semester hours credit for each course taken. Cost of each course $31.50.

Anyone desiring to enter these classes should be at the Pennington High School Art Dept. on the above date at 9 a.m. for registration.

IN MEMORIAM

In loving memory of our dear father, Ben McKinney, who passed away 5 years ago, May 28.

Loss of one so dear,
Still remains so clear
Keeps our loved one near
Sadly missed by his children.

Oma Anthony

The New Ford Tractors Are Here!

Gas and Diesel Models Now On Display

Rakes, Mowers, Bailers

Ready For Delivery

Factory Trained Mechanics

Shop and Field Repair Service

LEE TRACTOR CO., INC.

E. W. (Roe) Warner, Owner

Phone 234-J Jonesville, Va.

SPECIAL CARE

Flowers comfort the bereaved family as almost nothing else can, for they bring the warmth of friendship to ease the burden of separation.

We take special care of floral offerings so that their beauty and fragrance will last beyond the final rito.

DUNLOP NYLON TIRE SALE

MAY 21

TO

MAY 31

BLACK	TUBELESS	WHITE
$13.89	750-14	$16.80
	TUBE TYPE	
$11.95	670-15	$14.95
$13.77	710-15	$16.64
$14.98	760-15	$18.11
[illegible]	[illegible]-16	

PLUS TAX AND RECAPPABLE TIRE

These Tires Are Unconditionally Guaranteed Against Road Hazards, except running flat, and will be adjusted on code price based on tread wear.

McDANIEL SERVICE STATION

ROSE HILL VIRGINIA

WANT ADS

See Other Classified Ads

(On Page 3)

FOR PORTRAITS, Copy work, Enlargements, Photostatic work, also quick Finish Work, it's Whipple's Studio in St. Charles. Special attention given to enlargements. Phone 3281.
Adv. No. 14-tf.

FOR SALE-Business building on corner lot in Jonesville. Recently occupied by Powell Valley Electric Co-op. For details call 62, Jonesville, nights.
Adv. no. 21-4t

SPECIAL on used 2 and 3 pc. Livingroom suites. Several To choose from. All priced to move. Also used 9 pc. dining room suite, like new. Bargain prices. Pennington Hardware and Furniture Co. Collier Bldg., Phone 600 Pennington Gap.
Adv. No. 21-1t.

FOR SALE — Dressed building Stone - All sizes Bargain priced. Can be seen on lot at Woodward Hotel, Jonesville.
Adv No 21-1t.

Large Moving Van leaving Saturday night, May 28, for Indiana and Ohio. Would like cargo going in that direction.
SPRINKLE'S MOVING
Phone Pennington Gap, 213-J or 632-J.
Adv. No. 21-1t.

PIGS FOR SALE—Berkshire Pigs. 6 Weeks Old. Call H. J. Peters, Dryden, Va. Phone No. 592-W-3 or 9126.
Adv. No. 21-2t.

HOUSE FOR SALE OR RENT: 4 rooms, block construction. Approximately 1-4 acre land, located in West Pennington Gap. Terms. M. D. Edds, Jonesville, Phone Lee 2474.
Adv. No. 21-1t-pd.

Order of Publication

VIRGINIA:

In the Clerk's Office of the Circuit Court of Lee County, the 19th day of May, 1960.

Edith Morgan, COMPLAINANT VS. IN CHANCERY Mae Parsons, et als, Defendants.

The object of this suit is to obtain a partition of the real estate owned by Belle Sargent at the time of her death, in some manner provided by law, preferably by sale, and that the proceeds be divided amongst those entitled thereto.

An affidavit has been made and filed that the following listed defendants are not residents of this State, and their last known post office addresses are shown opposite their names: Elizabeth Greenwade, 504 Greenhill St., Laurel, Maryland, Mrs. Virginia Wilson, Rt. 3, Dixon, Illinois, Mrs. Opal Wilson, 180 Huron St., Pontiac, Michigan, Mrs. Betty Ruth Bain, Pontiac, Michigan, Mrs. Peggy Ann Morris, 909 Seaton St., Cincinnati, Ohio, Mrs. Barbara Ann Smith, 261½ S. Main St., Rittman, Ohio, George Sargent, Box 413, King, N. C., John Sargent, Jr., Box 413, King, N. C., Mrs. Virginia King, Rt. 1, Box 403, Bridgemoore, Michigan, Mrs. Irene Gann, Rt. 2, Jefferson City, Tennessee.

It is ordered that they appear before this court within ten days after due publication of this order and protect their interests herein.

An Extract-Teste: Clyde Y. Cridlin, p. q., Jonesvile, Virginia.

Arthur T. Burchete, Clerk,
By: Nanetta Ely Cridlin, Deputy Clerk.
Adv. no. 21-4t

FOR SALE — New 1959 models, 1 - 10 ft. Westinghouse Freezer, chest type; 2 - 15 ft. Westinghouse Freezers, chest type; All at closeout prices of 10 per cent above cost. Creech Tire & Supply Co. Phones 177 - 178, Pennington Gap.
Adv. No 12-TF

Keokee Takes Lead

The Jonesville Bulldogs behind the effective two hit pitching of Johnny Pennington defeated Flatwoods 4-0 to give the Eagles their first loss of the season Keokee by virture of a 7-0 forfeit over Blackwater slipped into first place. Keokee also defeated Pennington 8-7 in an extra game betwen the two clubs.

Pennington defeated Thomas Walker 9-8 to gain a tie with St. Charles for fourth place. Thomas Walker holds down third place just a half game back of Flatwoods. Flatwoods defeated Blackwater 10-5 and play Keokee at home Friday in a game that may decide first place. St. Charles defeated Jonesville 6-2 but this game, does not count in the standings.

In the few remaining games a lot could happen. At this point four teams could finish in a tie for first place. If Keokee defeats Flatwoods Friday they would have the championship, but if Flatwoods defeats Keokee and in turn defeats Thomas Walker Tuesday, the Eagles would have the championship. Then on the otherhand, if Flatwoods defeats Keokee and loses to Thomas Walker, the three teams would finish with 4-2 records. Jonesville, Pennington and St. Charles have each lost 2 games and one of the three teams could finish with a 4-2 record to make a four way tie.

Games scheduled for Friday, May 20 are Jonesville at Pennington and Keokee at Flatwoods.

Tuesday, May 24 Jonesville at Blackwater, Thomas Walker at Flatwoods and Pennington at Flatwoods.

The final game of the season will be Friday, May 27 with St. Charles traveling to Jonesville.

STANDINGS

	W	L
Keokee	4	1
Flatwoods	3	1
Thomas Walker	3	2
Pennington	2	2
St. Charles	2	2
Jonesville	1	2
Blackwater	0	5

Shelburne's
YELLOW CABS
Elite Insured Cabs
CALL 75
Pennington Gap

Soil Testing Important

Soil testing is one of the first steps to efficient farming.

So says Joe P. Lyle, county agent in Lee County. He points out that the Agronomy Department at VPI, which provides soil testing facilities for Virginia farmers, last year ran tests on 73,330 samples.

The agent says that the soil test can help farmers determine lime and fertilizer needs. Tests run on samples submitted to the VPI laboratory are pH, calcium, magnesium, organic matter, phosphate and potash.

"It requires well trained people to handle soil tests accurately. The Soil Testing Laboratory in the Agronomy Department at VPI has well trained laboratory technicians, supervisors and research advisors.

Emmett D. Reynolds, a former ative of Pittsylvania, is laboratory supervisor. He is a college graduate in chemistry and has been in charge of the lab sine itsbeginning in 1938. That year about 2,000 samples were run as compared to last year's 73,330. Four other trained technicians are employed full time in the laboratory, and additional technicians are employed during the rrush season between November and May. The additional employees are well qualified people wanting part-time employment. Because of the nature of the positions, VPI students are not employed in the lab.

The Soil Testing Laboratory at VPI is administratively under the Agricultural Extension Service and W. W. Lewis, Extension Service Agronomist, keeps a close check on it. The State Soil Conservation Committee is a cooperator, as well as the State Commitee of the Agricultural Stabilization and Conservation Committee. All agricultural workers submit samples

The research agronomists who advise on methods and techni- G. W. Thomas. Both of these ques are Dr. C. I. Rich and Dr. men are top authorities in the soil fertility field, and Dr. Rich is internationally known for his work with soils in clay mineralogy.

No charge is made for the soil test in Virginia. The county agent is the distrfbution point in the county for soil testing supplies for all agricultural workers, farmers and others. He can supply directions for taking samples, and soil record sheets for a history of the field, the current crop and other helpful infomation to help determine the best lime and fertilizer recommendation.

DRYDEN

George Litton of Blacksburg, Va. spent last weekend with his sister, Mrs. Ina Ely, and his mother, Mrs. Laura Litton. Mrs. Litton returned home with him to spend a few days.

Mr. and Mrs. R. A. Wilkson of Louisville, Ky. spent last wk. end with Mrs. Wilkson's parents, Mr. and Mrs. Joe Stewart.

Mrs. Ora Belcher and children of Big Hill spent the weekend with Mr. and Mrs. George Parsons and Mr. and Mrs. Palmer Parsons.

Mrs. Cordia Parsons spent the day Tuesday with Mrs. Betty Wright and family at Pennington.

Mr. and Mrs. Boyde Vanzant and Mrs. Worley Alsup, Mrs. Nancy Edmons and two children all of Monarch visited Mr. and Mrs. Frank Sturgill and T. P. Scarborough Thursday evening. Dad Scarborough celebrated his 84th Birthday. Refreshments were served to those present.

Mr. and Mrs. Coy Ewing, Mr. and Mrs. Kenneth Stapleton and son Garry were visiting Mrs. Ewing's father, E. G. Sturgill and brother Pearl Sturgill.

Rev. and Mrs. C. R. Smith visited the Rev. and Mrs. J. C. Jackson Sunday at Ben Hur.

Mrs. Louise Beaver of Knoxville, Tenn. visited her mother Mrs. Ina Ely and grandmother, Mrs. Laura Liton here over the weekend. Mrs. Litton is on the sick list this week.

Sam Hughes of St. Charles spent the day here Sat. with Mr. and Mrs. Fed Holman. Mr. Holman got his ankle broke Friday in a mine accident.

Mr. and Mrs. Worley Miller was visiting friends at Boony Blue Thurs. evening.

RICHARD'S
CATAWBA WINE
90¢ At ABC Stores
RICHARD'S WINE CELLARS, INC.

DR. W. L. WHIPPLE
Optometrist
Professional Building
Pennington Gap, Va.
Phone 411
— EYES EXAMINED —
— GLASSES FITTED —
HOURS: 9:00 to 4:00
Evenings by Appointment
Closed Wednesdays

For The Best In
Cut Flowers
Potted Plants
CALL
NORTON FLORAL
Pennington Gap, Va.
Phone No. 641

ROGERS
HOME DECORATORS
Phone 396
Pennington Gap, Va.
● Floor Sanding ● Wallpaper — Paint
● Inlaid Linoleum ● Rubber and Asphalt Tile
● Vinyl and Cork Tile ● Ceramic and Plastic Tile
"We Install or Do-It-Yourself"

JFG
Special Coffee
SALE
SAVE 10¢ NEW 2 lb. can
Here's good news for all coffee lovers
Now's your chance to get the coffee with that "extra flick of flavor" in a new big 2 lb. can, and at a new, low sale price! It's vigorous, alive, satisfying coffee. It's the best part of the meal.
© 1960 JFG Coffee Co., Knoxville, Tenn.
Limited Offer! Limited Quantity! Save 10¢

THE SOCIABLES prefer Pepsi

They like being on the go as you do... surrounded by fun, friends and your favorite light refreshment. Pepsi-Cola. It refreshes without filling. You're one of The Sociables. Enjoy Pepsi today... at fine restaurants and soda fountains everywhere.

Be Sociable, Have a Pepsi
Refresh without filling

BOTTLED UNDER APPOINTMENT FROM PEPSI-COLA COMPANY, NEW YORK, N.Y.

NYLON SALE!

Wonderful News!
Famous-quality Kelly NYLON tires are sale-priced as low as...
$12.95 NYLON 6.70-15
*BLACKWALL TUBE-TYPE
PLUS TAX AND RETREADABLE TIRE
Never before a buy like this on quality-built Kelly Nylon tires! Now you save $4.00 per tire on this new low-priced tire from previous low price of $16.95* for Kelly Nylon tires!

SIZE	TUBE-TYPE WHITE	SIZE	TUBE-TYPE BLACK
6.70-15	16.50	6.70-15	12.95
7.10-15	18.95	SIZE	TUBELESS BLACK
7.60-15	20.95	7.50-14	14.95
SIZE	TUBELESS WHITE	SAVE! SAVE! SAVE!	
7.50-14	18.50		

IMPORTED CAR TIRES! By Kelly from England
COMPLETE RANGE OF SIZES!
GUARANTEED RETREADS applied to selected sound tire casings of your tire $10.00 AND RETREADABLE TIRE
FAMOUS Prestolite BATTERIES priced from $13.95 AND YOUR OLD BATTERY
NEW CAR TAKE-OFFS... exchanged for Kelly Celebrity Nylon Extras! DRIVEN ONLY A FEW MILES FROM $17.95 7.50-14 PLUS TAX AND RETREADABLE TIRE
SMALL TRUCK TIRE SPECIAL! KELLY H.D. ARMOR TRAC $19.95 EACH RAYON TUBE TYPE plus tax and old retreadable tire
OUTWORKS! OUTPULLS! OUTWEARS! KELLY KANT SLIP Farm Tractor Tire

KELLY Springfield TIRES
for Worry-free Driving...
LOOK FOR THIS SIGN OF QUALITY AT
GULF SERVICE STATION
and
Gibson Recapping Shop
Phone 171 Pennington Gap, Va.
John R. Gibson, Owner

Ewing-Rose Hill Social News

By ROSE HILL HOMEMAKERS CLUB

Mrs. T. L. Lovens called on Mrs. Ethel Thompson Monday.

Mr. and Mrs. Hyatt Crockett and daughters shopped in Middlesboro Sat., they went on to Ky. to see their daughter Sue, who is attending Union College.

Mr. and Mrs. Mortin Bacon are visiting Mrs. Bacon's mother, Mrs. Mae Greever over the weekend

Miss Adelia Lee McLin and he aunt, Miss Mary Florence were anxiously looking forward to a pleasant summer in their home here at Rose Hill until this week.

Miss Mary Florence who had been making her home with her niece, Mrs Balford Sutton in Abingdon, Va. for he past two years fell and broke her hip. She sinow in the hospital in Abingdon.

Mis Adelia Lee accompanied by Col. Charles Blair Richmond and wife of Lyndon, Ky. visited Miss Mary Florence Wed. They stopped in Rose Hill and Ewing for a short visit on her return to Ky.

Mrs. Ross Stickley visited Miss Mary F. McLin Saturday. She is sorry to report Miss Mary Florence's condition has not improved.

Miss Judy Williams was dinner guests of Mrs. Southern Sun.

Mrs. Virgle Hyatt and Mrs. J. B. Mills of Mulberry Gap, Tenn. were in Middlesboro Sat. They visited Mrs. Ethel Thompson on their return home.

Mr. and Mrs. Curtis Marcum of Detroit, Mich. spent the week end with his mother, Mrs. Josie Marcum. His sister, Mrs Marie Early will accompanie them back to Detroit.

Mr. and Mrs. Guy Olinger and Mrs. Sam Reasor and daughter all of Corbin, Ky. Mrs. Julia Turner of Whittwell, Tenn. were guest of Mrs. Ethel Thompson Thursday. They had been called to Big Stone Gap for the funeral of their sister, Mrs. Elma Youell. They all so visited other relatives.

Frank and David Dean of Annapolis, Md. are visiting in Rose Hill and Ewing for a few days.

Carl Harbor and his family have moved to Paris, Tenn. Lonnie Harbor and Paul Moore purchased his property and hope to move there soon

Dolphus Wilson is moving into the John Harbor property.

Mrs. Tom B. Fugate visited her daughter, Mrs. G. E. Testerman this past week of Oak Ridge, Tenn.

Mr. and Mrs Richard Maynard were dinner guests of the James McConnels, Sunday

Prof and Mrs Fred Stickley visited Dr. and Mrs Beryl Owens, Friday evening.

Mrs. Ella Kesterson entertained Mrs Tom B. Fugate at the Sky Vue Resturant near Tazewell, Tenn. Sunday

The Willard Sherril Family visited Mr. and Mrs. Manford Lee this weekend

E. J. Campbell leaves for Annapolis, Maryland this week where he will be employed for the summer.

Mrs. Tom B. Fugate and Mrs Morgan Edds attended the Lovelady Chapter of the Daughters of the American Revolution at the Methodist Church in Pennington Gap

J. K Lee has returned from the Middlesboro Clinic. He suffered from a bite from a spider

Jessie James is much improved from a recent illness

Messrs. Ruth Hargraves and Doris McConnel were in Middlesboro Monday.

Robert Garrett wa in Jonesville on business Saturday

Mis Betty Richmond, who is employed in Bloomington, Ind came and took her mother, Mrs. Hattie Richmond back with her for a three weeks visit. Mrs. Richmond has been very ill.

Mrs. Tom B. Fugate visited Mrs. Dora Fulkerson this past Thursday afternoon

Mrs. Doris Craig has been visiting her parents, Mr. and Mrs I. S. Pakey for a week.

Friends here are sorry to hear of the death of Mrs. Dallard Surber She had a heart attack

Mr. and Mrs. C. C. Crockett and daughter were in Pennington Gap Saturday.

Hyatt and Mrs. Crockett of Knoxville visited Mrs. Ethel Thompson this week.

Miss Sylvia Fugate is home from school for a few days. She will return there for a month this summer for employment.

Ms J. D. Mills and daughter and Mrs. Virgil Hyatt of Mulberry visited Mrs Ethel Thompson this week.

Mrs. Wint Johnson and daughter, Buelah had as their guest Monday night for a fish fry, the following. Mr and Mrs. Eugene Jones and Mr. and Mrs. T. E. Lovens.

Mrs. Grace Lawson suffered a fall down the stairs from which she is much improved.

Mr. and Mrs. Eugene Jones had as their guests Sunday evening, Mrs. Wint Johnson and her daughter.

Tom B. Fugate and Senator Hubert Wheeler attended the State Convention at Newport News Va.

Mrs. Roger Cash from Wise, Va. visited her mother, Mrs. C M. Bush who has been ill

Homer Harris from Indianapolis, Ind. visited the Wint Johnson family this wek He has accepted employment in Middlesboro

Mrs. Ryland Ramsey spent Thursday night with Miss Buelah Johnson

Rev Jack Coker and a former pastor of Rose Hill, Rev. Chas. Larew graduated from the Southeastern Baptist Theological Seminary in Wake Forest, N. C. the 13 of May.

Thelma Thomas from Dayton, Ohio is home for a few days. She is the daughter of Mr. and Mrs. J. S. Thomas and she is employed in Dayton.

Walter Howard from the US Navy is visiting his parents, Mr. and Mrs Arthur Howard.

Mr and Mrs Fitzhugh are visiting friends in Olin, Ky. this weekend.

Mrs Ruth Bacon is visiting her mother Mrs. May Greever.

Mrs. Andy Auburn and Kenneth Brooks, of Middlesboro and Mrs. Bruce Cawood from Harlan, Ky were visiting Mr and Mrs. J. S Thomas Sunday.

Mrs. Geneva Clark and Mrs. Ruth Fulkerson from Harrogate, Tenn., visited Mrs Ida Gibson Sunday

Those visiting the R. D Fugate family this week were Mrs J. S. Collins, Mrs. Henry Davidson and children from East Bernsted, Ky., C. D. Fugate, Mrs. Irene Essary, Mr and Mrs. Mark Lewis, Harrogate and W. T Hagy and two sons from Loyal, Ky

PLEASANT VIEW

Members of the Pleasant View Community Club wish to say Thank You, to each and everyone who contributed to the promotion and success of the "Ice Cream Supper," Friday evening, May 20 at the community center.

Mr. and Mrs. Howard Hall and son Greg, Fairport Harbor, Ohio, and Mrs. Paul Gilbert, Pennington Gap visited Friday with the Hatcher Parrsons family.

Visiting the T. E. Loven's Friday afternoon were Rev. and Mrs. Harold Buck and sons of Rose Hill

Mrs W. L Jones and son Ronald Lynn spent Friday night in Middlesboro with her mother, Mrs Dilbeck.

Mr and Mrs. Joe Turner and daughter Betty Doris, Mrs J. R. Osborne, Mrs. Earl Collins, Mrs Grover Ball and Mrs Eugene Jones were in Middlesboro Friday and Saturday.

Mr and Mrs Harold Milwee, and family left Saturday night for a visit with relatives in Painesville, Ohio.

Mr and Mrs. Claude Ball visited Tuesday with Mrs. Cassie Jones, who is ill in Mulberry Gap, Tenn. Mrs. Jones is now a patient in the McKee Clinic in Johnson City.

Remember
Loved Ones
Gone On Before

Memorial Day

Monday, May 30th

See Southwest Virginia's Largest Display of Artificial Flowers - - - Beautiful and Durable

WREATHS — SPRAYS

Other Arrangements for All Decorating Purposes - - -

PRICED RIGHT

Buy Direct From Manufacturer

Robinette Jewelry & Variety Store

Pennington Gap Virginia

Furniture!
Furniture!
Furniture!

Home Appliance Company
Phone 173
PENNINGTON GAP

GET IT AT
LEE'S
YOUR DRUGGIST FOR 54 YEARS
Middlesboro, Kentucky Phone 31

SUMMER ON ICE 1960
A WONDERFUL HOUR'S ENTERTAINMENT WITH THE ICE CAPADES
STARRING TAB HUNTER GISELE MACKENZIE
YOUR HOST CRAIG STEVENS
SEE IT THURSDAY NIGHT JUNE 2 NBC-TV IN LIVING COLOR
UNITED STATES BREWERS FOUNDATION

See The Chevy Show in color Sundays NBC TV—the Pat Boone Chevy Showroom weekl ABC TV.

NOW LOOK WHAT CORVAIR'S GONE AND DONE!

The same Corvair that tallied a thumping 27.03 miles per gallon* in the Mobilgas Economy Run . . . went right on to climb Pikes Peak earlier in the spring than any car has ever tried!

We wanted to show you what the fabulous traction of Corvair's rear-engine design and the sure-footedness of four-wheel independent suspension really mean. So the identical Economy Run car went right on to 14,110-foot Pikes Peak—and right up to the top of that savage mountain, on April 15, still deep in winter's snow and ice. No other car—even specially equipped—had ever been able to conquer that nightmare alpine road so early in the spring. But Corvair (with United States Auto Club officials aboard to certify that not one nut or bolt was changed) purred right to the summit without chains or even snow tires! That just underscores the fact that Corvair is totally unique. But you'll find that out the first five minutes you're at the wheel!

*(with professional economy drivers on the over 2,000-mile run from Los Angeles to Minneapolis)

USAC corvair for economical transportation

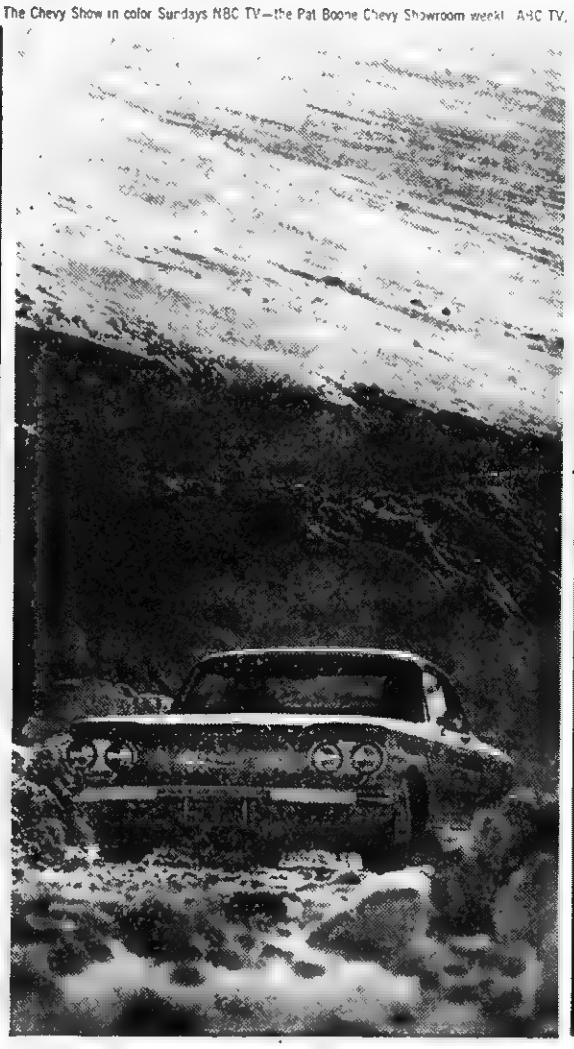

Try the remarkable Corvair at your local authorized Chevrolet dealer's

JESSEE CHEVROLET SALES COMPANY, INC.
Phone 55 Dealer License No. 205 Pennington Gap

PHABLES FOR PHONERS

The quandary of Irma the interior decorator

Irma was the smartest decorator in town, even if a bit erratic. People understood her tearing around swathed in swatches or wearing a lamp shade. But she didn't always understand them. That was her quandary.

You see, Irma couldn't bear knick-knacks for knick-knacks' sake; insisted things be useful as well as beautiful. And now she had a Customer who clamored for an inexpensive object d'art for the bedside table. An inexpensive *green* object d'art. "An ash tray?", suggested Irma. "No," said Customer, "a statuette." "But that isn't *useful*", worried Irma.

And so it went. Irma would suggest, Customer would veto. So they got nowhere. Finally, Irma had an inspiration!

Next day she ushered in a telephone installation man carrying a bedside extension phone. "There!" said Irma, "beautiful *and* inexpensive! But it's worth far more than its cost because it's not only a *green* object d'art—it's *phunctional!*"

Call the Business Office to discover how little it costs to enjoy the beauty and convenience of a colorful extension.

Ask about phones with night lights—in color, too!

THE CHESAPEAKE AND POTOMAC TELEPHONE COMPANY OF VIRGINIA

Memorial Day

Pay Tribute To Loved Ones Gone On Before

"Flowers For Remembrance"

Wreaths - Cut Flowers - Potted Plants

Artificial Flowers

May 30

NORTON FLORAL CO.

"Say It With Flowers"

PH. 641 PENNINGTON GAP

Town Talk

[Continued from Page 1]

where she is closing her retirement year.

then joined the Flatwoods faculty

Both Mr. S. J. Shelburne and J. A. Richmond paid high tribute to Miss Osborne at the recent dinner honoring Mr. Shelburne's 35 years service as Superintendent of Lee County schools. Miss Osborne says she doesn't know yet exactly what her future work will be but that definitely she will teach or work in some Christian school.

Another 35 year termer retiring this year is Rev. B. H. Hampton, former Pastor of Pennington Gap Methodist Church and now of Grundy, Va., After leaving Pennington Gap Mr. Hampton served a six year pastorate at Bluefield, Va. but after a year at Grundy finds it necesary to retire because of ill health.

Their daughter, Bernice, will teach in England this coming term as an exchange teacher.

DROUTH: People in Lee County are eagerly scanning the elements groping for some sign of rain to break the prolonged drouth. Very little rain, in fact, only a few light showers have fallen in this area during the entire month of April and so far in May.

Many substantial prospective crops are already damaged, and more damage feared if rain does not come soon. One of these is the strawberry crop, usually a valuable asset to the growers and consumers.

A spokesman for the Lee County agents office states that even if rain should come soon, burley tobacco, the county's main economic asset is already damaged beyond hope for a normal crop, but that stil a considerable amount may be grown in a case of early rain.

The plants are considerably stunted in growth, Joe P. Lyle, the County Farm Agent, states.

ZENITH HEARING AIDS

LUNCH WITH US

Broiled Hamburgers

Tasty Toasted Sandwiches

Complete Fountain Service

PRESCRIPTIONS ARE THE HEART OF OUR BUSINESS

PENNINGTON PHARMACY

For Those Who Know

A Good Place To Go

MY SIN AND ARPAGE

RUBINSTEIN COSMETICS

WE FILL ANY DOCTOR'S PRESCRIPTION

USED CAR BARGAINS

Memorial Day Week End Specials

1957 Chevrolet, Bel-Aire 4 door hardtop, powerglide, power steering, One Owner $1595.00.

1955 Montclair Mercury 2 door hardtop, Mercomatic $595.

1953 Chevrolet 2 door newly overhauled $395.00.

1955 F-600 Ford Coal Truck, Steel Bed and Hoist $1095.00.

1956 G. M. C., Half Ton Truck, Complete overhaul job, V-6, $995.00.

1950 Jeep, Metal Cab, New overhaul Motor, $395.00.

WE HAVE OUR OWN FINANCIAL PLAN

Bellamy's Garage

Used Car Dealer License No. 3240, Pennington Gap, Va.

When You Think of Fine Furniture - - -

Think Of - - -

THE FARM STORE

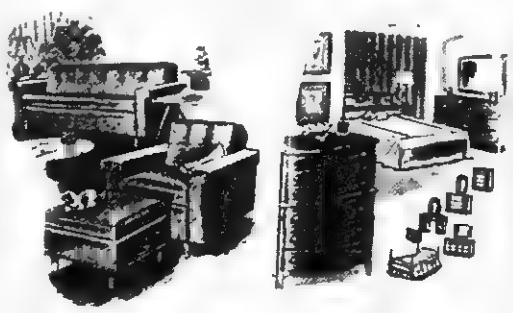

Come In And See Our Wide Selection Of Fine Furniture

CHECK PRICES!

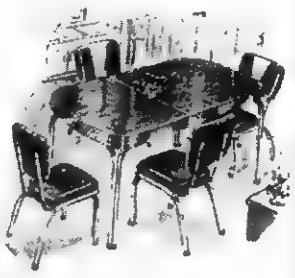

THE FARM STORE, Inc.

"Everything for the Farm and Home"

Phone 15 Jonesville, Va.

WMU MEETS

The Woman's Missionary Union of Powell River will meet in annual sesion on June2, with the Pine Grove Baptist Church beginning at 10:30 a.m., Mrs. M. D. Edds, Supt., announced.

Miss Bertha Smith will deliver the missionary message. Miss Smith was a Southern Baptist Missionary to China and Taiwan and was Southern Baptist's first missionary to Taiwan. She has many interesting experiences to report, including her trials and tribulations during World War II

Mrs. Charles Wood, Jr., Supt. of the WMU of the Wise Association will also speak at this meeting

All members and other interested persons are cordially invited to be present for this meeting

ME Parsonage Improvement Fund Drive Underway

The campaign to raise funds for the improvement of the Methodist Parsonage in Pennington Gap is now underway, Robert S. Orr, chairman of Stewardship and finance, said today

Twelve teams of fund raisers will be out soliciting funds to be used for this purpose from Church members, he said

The improvement plans call for new bedrooms, a new living room and additional attic and basement space

Bids for the job will be accepted in the near future, he said

TOWN ELECTIONS

[Continued from Page One]

PENNINGTON GAP

MAYOR, L. F. Williams, COUNCIL, H. A. Kinser, H. C. Grabeel, Claude Ely, Marvin Teague, Frank May, Ang. David.

Mayor and six councilmen will be elected for Pennington Gap. CANDIDATES, L. F. Williams, incumbent, for mayor, Charles E. Pope, has never sought or held public office, for mayor.

For Council, H. C. Grabeel, Marvin Teague, Lester Bailey, F. M. Kirk, J. W. Tipton, Robert Boffetti, W. J. Richards, Earl Johnston, Claude Ely, Maynard Woodard, H. A. Kinser, Frank May, O. G. Glass, Mrs. John M. Fry (first woman to file for town council in history of Lee County. Her husband, now deceased served several terms on the Town Council.)

ST. CHARLES

MAYOR, C. M. Wheeler, COUNCIL, Bill E. Floyd, Olen Lanningham, Wright Jessee, Tilman Hays, Claude Carter.

Mayor and six councilmen will be elected for St. Charles. CANDIDATES, C. M Wheeler, incumbent, for mayor. No opposition.

For Council, W. E. Floyd, Earl Evans, W. W. Gilley, Earl P. Smyth, E. H Eldridge, Homer W. Gibson, Arnold Shephard, Claude Carter, Worley Gibson, Clyde Poe

County Agent speaks To Womans Club

County Agent Joe P. Lyle was the guest speaker when the Pennigton Gap Woman's Club recently held it's regular monthly meeting.

He presented an illustrated lecture on 4-H Club work and the new District 4-H Club camp in Washington County, expressing his appreciation and that of the 4-H Club members for the contribution made toward the construction of this camp by the Woman's Club

Mrs. Ann Quinley, president presided at the meeting

New Church To Hold Services Saturday

The Free Pentecostal Church of God recently established in the Stacy building on Joselyn Avenue will hold opening services on Saturday night, May 28 beginning at 7 30 p m

Preachers for this service will be Rev William Vanzant, St Charles and Rev G E Nelms Pennington Gap

Special music and singing have been planned for this meeting The public is cordially invited to attend this meeting

Church workers have, for the past some time, been making repairs on the inside and outside of the building

your BANK has many SERVICES

Bank on us to meet your every banking need

We Will Be Closed On Memorial Day

Drive Carefully!

USE OUR NIGHT DEPOSITORY - WE NEVER CLOSE

Go to Church Sunday—Be a Better Citizen

Your Deposits Insured Up to $10,000

The POWELL VALLEY NATIONAL BANK

The Only National Bank in Lee County

Jonesville, Va.

LEE COUNTY'S FINANCIAL AID SINCE 1888

GREEN HILL CHURCH

Continued from page 1

Green Hill Community.

Thanks are extended to Miss Sue Wygal of Dryden and Mr. W. S. Cox of Jonesville for their efforts in supplying the information on the history of this 141 year old church.

Pennington Gap

Mrs. Etta Green has been confined to Lee General Hospital for the past several days.

David Yeary is a patient at Lee General Hospital.

BASEBALL

Flatwoods, Keokee and Thomas Walker have finished their regular season with four victories and two defeats each to finish up in a three way tie for first place. Only one game remains to be played to finish the regular season play and St. Charles will be trying for their fourth victory as they travel to Jonesville Fiday afternoon and make it a four way tie for the top spot. Should Jonesville win there will be a three way tie fir first and a three way tie for fourth place in what should prove to be the closest race in the history of Lee County baseball.

The play-offs will start Fri. afternoon with two of the top three teams meeting and the third team will get a first round bye or they will play St. Charles Tuesday if the midgets defeat Jonesville Fri. The championship play-off game will probably be played next Fri. The site of the play off will be announced later.

In games played last week, Flatwoods defeated Keokee 1-0 and then lost to Thomas Walker 11-2. In other games Pennington defeated Jonesville 7-4 and lost to St. Charles 7-3. Jonesville defeated Blackwater 19-7.

STANDINGS

	W	L
Flatwoods	4	2
Keokee	4	2
Thomas Walker	4	2
St. Charles	3	2
Pennington	3	3
Jonesville	2	3
Blackwater	0	6

WALLENS CREEK

Mrs. W. F. Roop of Kingsport was weekend guest of her sister, Miss Cora Watson.

Mr. and Mrs. Ulys Roop of Jonesville were calling on the Martin Warner family last Sun.

Other guests in the home were Mr and Mrs. John Warner of lower Jonesville.

Mrs. Teena Wilder and daughter, Miss Mae Wilder, who spent the winter in Kingsport, have returned home to spend some time.

First Showing — Advance 1961

MOTOROLA TV

Nominated No.1 Best Value!

We believe these new television sets offer the finest in performance—reliability—and styling. Powerful handwired chassis with exclusive built-in features offers a more dependable operation with the ultimate in picture perfection.

Console Model 21K151 with Swivel Base
21" overall diagonal meas., 263 sq. in. picture viewing area. In Mahogany color

Nominated No. 1 Best Value!

in RELIABILITY

Nominated No. 1 Best Value!

in CONVENIENCE

New Custom Mat... eliminates the need for fine tuning as you go from station to station ... and it keeps stations fine tuned indefinitely. An amazing new oscillator whose frequency controlled to an accuracy of 1000 kilocycles (not 20,000) plus advance mechanical design makes it possible

Nominated No. 1 Best Value!

in PERFORMANCE

Powerful handwired Power "M" Chassis reproduces 3,600,000 cycles of picture information every second—has 20,000 volts of picture power for greater picture detail and clarity.

There's more to the story too! Exclusive pre-focused Golden "M" picture tube focuses electrons into thinner stream than previous tubes . . . producing 50% smaller dot. This puts more life into the picture . . . and there's longer life in the picture tube due to larger effective cathode emission area.

FULL YEAR GUARANTEE ON ALL TUBES AND PARTS

Full details and terms are contained in warranty statement attached to all models to which the guarantee applies.

Console Model 21K150
21" overall diagonal meas., 263 sq. in. picture viewing area. In Mahogany—Blond—Walnut colors

Console Model 21K154
21" overall diagonal meas., 263 sq. in. picture viewing area. In Cherrywood color

Table Model 21T73
21" overall diagonal meas.; 263 sq. in. picture viewing area. In Mahogany—Blond—Walnut colors.

CREECH TIRE & SUPPLY CO.

Your Westinghouse Dealer

Phone 177 - 178 Pennington Gap, Va.

POWELL VALLEY NEWS

"In the Heart of The Beautiful Cumberlands"

40 YEAR ★ NO. 22 | Pennington Gap, Lee County, Virginia, Thursday, June 2, 1960 | Eight Pages ★ Five Cents

Virginia State Library Richmond 19, Va. STATE LIBRARY

Modern - Day Pioneers

Jim Tom Wheeler and Harry Fugate

The pioneering spirit is not gone from Lee County. Even though every craig and valley of this county has been explored, two Lee Countians have found areas to explore which have been seen by few, if any, humans. This new area lies beneath the surface of the ponds, lakes and streams.

So far as is known, Harry Fugate and Jim Tom Wheeler two young men of the Ewing area, are the first Lee Countians to become actively interested in Skin Diving, one of the worlds fastest growing sports.

Since they first took to the water, they have spent many interesting hours exploring beneath it's suface and observing the creatures that make their home there. Much of this time has been spent in the Tennessee Valley lakes. Their first venture in this sport was made in June 1959.

They have many interesting stories to tell of the things they have seen and their experiences as they have moved through this almost silent world

Proper equipment is a must before one can participate in this sport. Then too, like explorers of the olden days, those who participate are always subject to constant danger. Anything can happen and often does, under water They point out that proper training, routine safety precautions and well-cared-for equipment keep the hazards of the sport at a minimum.

Both Wheeler and Fugate have spoken of the great sensation they experience following a tour under water. This, they explain, come as a result of the reduced pressure on the body when they come back to the surface Water pressure is much greater than the pressure in the body from the atmosphere.

In addition to the "Aqua-Lung", which provides the necessary air, the dive mask, foot fins, water-proof diving cap and weights to help keep the diver under water are the basic equipment needed. Full-length exposure suits are a necessity when

Continued on Page 4

TOWN TALK

About This, That and The Other
By Mrs. Etta Green

A man said to the
Universe,
"Sir, I exist!"
"However," replied
the Universe,
"That fact has not
created in me
A sense of obligation."
Stephen Crane

Exit The Month of May

The month of May in passing gave us the most sacred holiday of the year - - that of National Memorial Day Friends and relatives came from far and near to place flowers on the graves of loved ones.

Lee County Sheriff, Creed Chadwell made the encouraging statement today that the Memorial holiday had gone off quieter and with fewer traffic accidents this year than usual - -at least in this section

JUNE

These perfect days are going to be busy ones. They will officially end the 1959 - 60 term of schools and will give us two special holidays. Flag Day June 14th and Fathers Day June 19th. And with it all they usher in the summer vacation season, when the "coming and going" will swing into action.

The old Astrologer says that persons born in June will be proud and haughty, but possess many fine qualities. June is a month replete with love and marriage, hence the traditional month for brides -- and consequently grooms too.

The Sinking Tree

[Continued on page eight]

Good Farming

By Joe P. Lyle, County Agent

bacon beds and take some pictures and make observations that would be helpful in making recommendations for better plant bed management in the future

Indications are the lack of moisture in combination with low temperature during a critical period accounted for much of the trouble in many of the tobacco beds.

The following suggestions are offered for managing your tobacco bed for the remainder of the season.

The beds should be checked frequently for insect injury and to check the progress of growth of the plants. As soon as the larger plants are of size to be transplanted the canvas should be removed two or three days before transplanting in order to condition the plants so they will be tougher

Before pulling any plants the plant bed should be wet thoro-

Good Farming

Mr. G. R. Mathews, extension

(Continued On Page 8)

Reminders!

Band Concert Tomorrow Night!

Post 33 Meets Monday!

Lions Club Meets Thursday!

IOOF Subordinate Meets Friday!

Preston Lodge Meets Monday!

Jonesville Lions Meet Tuesday!

More help needed with Summer League!

Miles Lodge Meets Tuesday Evening

Miles Lodge 165 will hold it's regular meeting on Tuesday evening at 7:30. All members are urged to attend.

This meeting will be of special interest due to the fact that special recognition will be give to one or more members at this meeting, Cowles Kelly, Worshipful Master, said.

Cub Scout Pack 82 Honor Cub Master

Clarence Goins, outgoing Cub Master, Pack 82, was honored at a supper last Monday evening at Pennington High School Cafeteria. He and Den Mother Mrs. E. J. Moses were presented gifts in appreciation of their work during the past year.

Four young scouters were promoted to Boy Scouts. They were Danny Gabriel, David Irvin, Mike Hays and Billy Rogers Bailey.

Keokee – St. Charles Play Friday

The Keokee Mountaineers and the St. Charles Midgets will play for the Lee County Championship at Jonesville Friday afternoon at 4 o'clock

The regular season ended with a four way tie for first place between Flatwods, Keokee, St Charles and Thomas Walker St Charles gained a tie by defeating Jonesville 1-0 in the last game of the season. Keokee defeated Thomas Walker 6-2 in a play-off game at Flatwoods and St. Charles defeated Flatwoods 5-1 at St. Charles to make way for the play-off game at Jonesville Friday afternoon.

St. Charles gained their victory over Jonesville behind the effective 1 hit pitching of Earl Scott. Scott walked none and struck out eleven while Johnny Pennington walked two, struck

Continued On Page 8

Clinchport Man Kills Wife, Wounds Three

A 52 year old Clinchport, Va., Grade School janitor has been charged with murder and malicious wounding in a shooting fray that took place one mile east of Jonesville at the Claude Ruth residence last Sunday morning.

Ross Jennings was charged with murder following the death of his wife, Mrs. Claudis Earline Jennings, 32, who died at the Lee General Hospital last Tuesday morning. Jennings allegedly shot his wife, Mrs. Golden Ruth, 52, his mother-in-law; Beth Ruth, 19, his sister-in-law, and a step son, Larry Reynolds, 13. Prior to his wife's death, Jennings had been charged with four counts of malicious wounding.

Available information indicated that Mrs. Jennings had been living with her parents, Mr. and Mrs. Claude Ruth, near Jonesville, for the past three weeks.

According to State Trooper Jack Harlow, the arresting officer, Jennings and Ruth were on the front porch of the Ruth residence wrestling for the 32 caliber revolver when he arrived. Ruth had called the Sheriff's office after the shooting took place He was in another room of the house when the shooting occurred.

ROSS JENNINGS

Young Larry Reynolds, the son of Mrs. Jennings, who received a flesh wound in the upper left arm, was not confined to the hospital. His aunt and grandmother, both shot in the body, are still confined to the hospital. Their condition is listed as satisfactory.

Soon after the shooting occurred last Sunday, the 13 year old boy had this to say: "I am sure glad I didn't get shot in the right arm. My exams are coming up next week."

Funeral services for Mrs. Jennings will be held at the Sturgill Funeral Home Chapel on Friday at 2 p.m.

She was a member of the Jonesville Methodist Church and a former resident of Jonesville. Survivors include her father and mother, Mr. and Mrs. Claude Ruth; one son, Larry; grandparents, Mr. and Mrs. T. L. Ruth Jonesville; a brother, Arthur Ruth, Wildwood, Ill.; three sisters, Miss Beth Ruth and Mrs Loretta Jaggers, Jonesville and Mrs. Mona Gehrke, Grayslake, Ill.

The body will remain at the Stungill Funeral Home until 2 p.m. Thursday, when it will be taken to the parents home near Jonesville. It will be returned to the Funeral Home at 12 noon on Friday to lie in state before the funeral.

The minister in charge will be Rev. Archie Kelly. Burial will follow in the Woodard Cemetery near Jonesville.

Sturgill Funeral Home in charge of arrangements.

PHS Band Concert Tomorrow Night

The Pennington High School Band, under the direction of Manuel Arellano, will present it's Annual Spring Concert tomorrow, Friday, June 3 at 8 00 p.m. in the High School Auditorium.

The public is cordially invited to attend this musical program.

Following is the program for the evening:

March (Fight Team Fight); Forest Glen Overture; Theme from "Tschaikowsky's" Fifth Symphony, Legendary Air; Melody in "F", Clarinet Soloist, Billy Rogers Bailey; Presentation of Awards by Director Manuel Arellano; March (Vanguard of Victory), Miss Parthena Cecil, Student Conductor; Sunday Holiday; Jacob's Ladder (Spiritual); Trumpet Quartet (March of the Tin Soldiers), Tommy Ely, Nancy Martin, Sonny Sheets, Mike Olinger, Clarinet Quintet by Sherrie McDaniel, Nancy Kirk, Carline Stickley, Phyllis Cooper, Carolyn Gibson, Tilda Jane Jones; I Could Have Danced All Night; March (Wings To the Sun), Miss Sherrie McDaniel, Student Conductor.

Admission will be by Donation at the door. Contributions will be used to meet obligations made this year.

Mr. Arellano would like to take this opportunity to thank the many people who have made the music program at Pennington High School possible by their financial support.

Railroad St. Improvement Now Under Way

Grading work on Railroad St. which has been planned for some time, is now under way

The improvement calls for widening and repaving the street, grading and sloping the embankment adjacent to the railroad and building a retaining wall.

This work, when completed, will provide more parking space and make this area of the town more attractive.

Rock and dirt moved from this area is being used to widen sections of Joslyn Avenue.

Funds For Cemetery Improvement Asked

Much has been done to improve the cemetery located on Red Hill in Pennington Gap, during the past several weeks

Undergrowth, trees and bushes have been cleared away. Head stones have been straightened and much other work has been done. Funds for this work have come from those who have relatives and friends buried here.

If the work is to be completed, additional money will be required.

Those who have not contributed are urged to do so. In order to appreciate what has been done, interested persons should visit the cemetery.

Nathan Hartsock, Pennington Gap, has done the greater part of the work on this project. L. F. Williams, Pennington Gap has been in charge of the work.

W. S. G. TO MEET WITH MRS. KELLY

The Wesleyan Service Guild will meet with Mrs. Cowles Kelly, Monday, June 6 at 7 30 p.m.

BAND BOOSTERS CALL MEETING, 7:30 P.M., THURSDAY NIGHT. (TONIGHT)

EVERYONE IS URGED TO ATTEND. IT IS A VERY IMPORTANT MEETING.

Special Meeting At Fairview Church Sunday, June 5th

Rev. E. H. Insko

There will be an Evangelistic Rally at the Fairview Methodist Church, of the White Shoals Circuit, Sunday, June 5, at 2:00 p.m.

Rev. E. H. Insko, Pastor of Dryden Methodist Church, is the Inspirational Speaker for the service. Rev. Insko has a message that will challenge the highest and best in men, H. W. McDonald, the pastor said

The Other Churches of White Shoals Circuit, Chance's Chapel, Cumbo, McClure's Chapel, and White Shoals, are asked to participate in the Rally at Fairview.

The other three Charges of the Lower Lee County Group Ministry are invited to attend and participate in the Service, which is the last service of the year for Fairview.

Special Music will be a feature of the Rally. The public is cordially invited to attend.

Judges To Hear Contest Motions Monday 13th

Motions to dismiss the Lee County Election Contest case will be heard before a three Judge court at Jonesville on Monday, June 13, at 10:00 a.m. in Courtroom, according to a recent announcement

The motions to dismiss the case were filed by attorneys for the defendants, who contend that copies of the petition were not served on the defendants as required by statute

The election contest centers around charges of improper handling of ballots during the recent election of county officials.

Judges appointed to hear this case are E. T. Carter, Gate City; William S. Jordan, Radford, and G. E. Mitchell, Jr., Halifax.

Should the court sustain the motions there would be no election contest suit. However, if the motions are dismissed, a date will then be set for the case to be heard

Hunting, Fishing License Fees Increase July 1

State Laws have recently been amended to provide that, after July 1, the license fee to hunt and fish in the county or city of residence shall be two dollars, a one dollar increase. The state resident season license to fish shall cost $3.50, a fifty-cent increase.

All state residents including those who hunt only in their county of residence shall pay one dollar for the bear, deer, and turkey license.

The price of non-resident bear, deer and turkey license was raised from $2.50 to $5 00, and a provision was inserted in the law stating that no fishing license shall be required of resident persons 70 years of age or older. Persons under 16 years are not required to have a fishing license.

Keokee Boy Is Fish Rodeo Champion

Randy Scalf, Keokee was declared champion of the Fish Rodeo sponsored by the Southwest Virginia Sportsman Club. His catch was a 11¾ inch bass, which was returned to the pond after being measured.

He was one of some 200 boys and girls who attended and participated in the annual event.

Other winners were: Marvin Vanhook, J. M. Wolfe, Clyde Freeman, Wayne Thomas, Wayne Shubert, Winston Witt, Jody Baker, Doyle Deaton, and Bob Collier, Jr.

The Rodeo was held at Lester Bailey's pond near Dryden, last Saturday.

The club, organized in 1957, has a membership of over 200 It's members are interested in promoting better hunting, fishing and out door living through conservation and other measures.

DEATHS

(See Page Five)

William Hartley, Pennington Gap.

Joel Gilliam, Clinchport, Va

Charles Scott, Stickleyville

B. B. Seymore, Pennington Gap.

Mrs. Victoria Pierce, St. Charles.

P. C. James, Jonesville.

Mrs. Rosa Burkhart, Richmond, Ind.

Joseph Jones, Elizabethton, Tenn.

Tommy Eldridge, Rose Hill.

Horace Turner, Tazewell, Tenn.

Legion District Convention To Be Held Here 11th & 12th

Ed. Note: This edition of the NEWS carries a partial story of the Ninth District Legion Convention to be held here on June 11, 12. The next edition will feature further information on this event, plus pictures and information concerning Post 33.

Ninth District American Legion and Auxiliary members will gather here on Saturday and Sunday, June 11 and 12 for the annual District Convention.

Chester Haburne Post 33 and the Auxiliary and the residents of Pennington Gap are now making plans to welcome the Legionnaires from over the District to this annual event.

The schedule of events planned for the convention is as follows: Saturday, 1:00 p.m., registration, Pennington Gap Motel. 2-5 p.m., Motor tour to points of interest in Lee County. 7-9:30 p.m., Banquet, Pennington High School Cafeteria. 9:30 p.m., 12 midnight, Dance, High School Gymnasium. Music by Manuel Arellano and his orchestra. Sunday, Auditorium, 10:00, Advance of colors and Call to Order, 10:-05, Report of Credentials Committee, 10 10, Report of District Officers and Committee Chairman, 10 30, Roll call of Posts and Post Commander reports, 10.50, Recognition of National and Department Officers, 11:00, Recognition of Department Commander, 11:15, Report of resolutions committee, 11:20, Election of District Officers and Delegates to the National Convention, 11:50, Good of the Legion, (open discussion), 12.00 Noon, ADJOURN.

A number of high officers of

Continued On Page 8

June Term Circuit Court Begins Monday

The June term of Lee County Circuit Court will begin when the Grand Jury meets on next Monday, William C. Fugate, Commonwealth Attorney said today.

On Tuesday and Wednesday, misdemeanors are scheduled for trial.

On Thursday the case of the Commonwealth vs. Curtis Hendricks, St. Charles, charged with the murder of Sylvester Goldesberry, will be heard.

Friday's schedule calls for the case of the Commonwealth vs. Lawrence Doyle, Jonesville, charged with the murder of Niel Bowman. The case of Commonwealth vs. Ralph Hubert Pennington, charged with man slaughter is also scheduled for Friday.

On the following Monday, three cases of breaking and entering are scheduled to be heard.

June 28 Is Deadline For P O Building Bids

Postmaster Jefferson W. Newman reminded today that he has been advised by the Office of Postmaster General Arthur E. Summerfield that the Post Office Department is now asking for bids to build and lease to the Department the new Post Office for Pennington Gap, Virginia. Closing date for the bids is June 28, 1960.

"This proposed new building" Postmaster Newman said, "will replace existing facilities located on Morgan Avenue, between Railroad Street and Anderson Avenue.

"Specifications call for a structure containing approximately 3,000 square feet, with an outside loading platform and adequate space for parking and truck maneuvering."

Postmaster Newman said he has been advised that the Post Office Department will enter into a lease agreement with the successful bidder which will run for 10 years, with renewal options.

Bids should be submitted, the Postmaster advised, to the Real Estate Officer, John L. Flore, Jr., 309 Post Office Building, Roanoke, Virginia, who will supply information with regard to bidding forms, building specifications, lease provisions, etc.

Under the Post Office Department's unique Commercial Leasing Program, the resources and investment funds of private enterprise are utilized to obtain needed postal buildings. More than 3,700 new structures have been erected during the past five years.

Mrs. Ely Heads Cancer Crusade

The 1960 Cancer Crusade for Lee County, which was postponed because of bad weather, is now getting underway, Mrs. T. S. Ely, of Jonesville, who is chairman of the Crusade has announced.

She points out that the increased knowledge of this disease increases the possibilities of finding the solution to this problem. She also stated that with the increased knowledge of cancer, comes many more opportunities to investigate the most promising leads. Increased research requires more funds, she said.

Crusade workers will, in the coming weeks, attempt to contact most of the people of the county.

Every person is urged to contribute as much as possible to this cause

Cash Taken From Rasnic's Store

Between thirty and fifty dollars in currency was taken from Rhea Rasnic's store at Stickleyville, last Sunday night.

A spokesman for the Sheriffs office said that efforts are being made to apprehend a person suspected of committing the break-in.

80 Year Old Woman Dies In Highway Accident At Ewing

An eighty year old Ewing woman died in a highway accident last night at approximately six o'clock, one and one-half miles west of Ewing on U. S. Highway 58. Her nine year old grandson suffered a broken arm and leg in the mishap.

Mrs. Margaret Pratt Alder, 80, died instantly when she was struck by a west bound car as she attempted to cross the highway, according to State Trooper Warren Harless, who said that Mrs. Alder was walking west along the left side of the road. Her grandson, Gary Taylor, 9, and a small companion were walking on the right side of the road, he said. As she started across the highway, she was struck by an oncoming car driven by Miss Ann Marie Faulkner, 23, Bristol, Tenn.

Trooper Harless said that Mrs. Alder died at the scene of the accident The grandson is confined to the hospital where he is being treated. The third child, unidentified was not injured.

The car driven by Miss Faulkner was damaged when it hit the side of a concrete bridge. Miss Faulkner suffered some injuries. She was also treated in a Middlesboro Hospital.

Trooper Harless stated that no charges had been made in connection with the mishap. Further investigation is to be made, he said.

CAMP GROUND

Mr. and Mrs. Sam McQuarry of Benham, Ky. visited Mr. and Mrs. Burl Johnson over the wk. end.

Friends of the Camp Ground Community extend deepest sympathy to the families of Pete James and Mrs. John Eldridge.

Mr. and Mrs. John R. Graham, Mr. and Mrs. Billy Hines and Patti visited in the home of Mrs. Mae Eagle Friday evening.

The Camp Ground WSCS met at the Church Thursday for their pledge service and to fill out reports for last quarters work

Tom Joyce spent the weekend with home folks. Mr. Joyce is enrolled in Coyne Electrical School in Chicago.

Mr. and Mrs. Billy Hines and Patti, Mrs. Anne Meimann motored to Roanoke on Sat. accompanied by Mr. and Mrs. John Graham. They were met there by Mr. and Mrs. Claude Kinser, John and Jim Graham from Westminster. The Grahams continued on their way to Westminster, Md. Mr. and Mrs. Claude Kinser came on to Radford for the funeral of Mrs. Hazle Eldridge.

Miss Jett Spangler visited with the Fred Wheelers and friends in the Poor Valley Section on Sunday.

Miss Anne Sergent spent Sun. night with Miss Patricia Kelly and visited Pennington Methodist Church Sunday morning.

Mrs. Mae Wynn and Mrs. Ruth Wygal left by bus early Wed. morning to visit their children up north.

Mr. and Mrs. Lee Carrier are visiting his son Chales in Louisville, Ky. They attended the graduation of Mr. Carrier's granddaughter.

DR. W. L. WHIPPLE
Optometrist
Professional Building
Pennington Gap, Va.
Phone 431
— EYES EXAMINED —
— GLASSES FITTED —
HOURS: 9:00 to 4:00
Evenings by Appointment
Closed Wednesdays

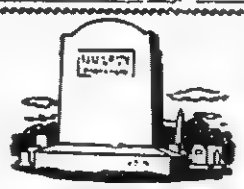
BUY DIRECT
FROM MANUFACTURER
SAVE THE DIFFERENCE
We Work for Those
Who Love and Remember
MIDDLESBORO MONUMENT CO.
1604 E. Cumberland Ave.
Middlesboro, Kentucky

It's Planting Time!
See Us For Your
Planting Needs
Tomato, Pepper, Puerto Rico and
Early White Triumph,
Sweet Potato Plants
Fertilizer All Analyses
Agrinite For Tobacco and other plants.
Also Excellent For Lawns
Agrico Turf Fertilizer for Lawns
Fresh Strawberries Daily
Picnic Supplies
Fresh Fruits, Vegetables and Meats
A Complete Line Of Groceries
SERVICE GROCERY
"We Deliver"
Phones 25 and 26 Pennington Gap

Passes State Board; Gets Doctors Degree

Walter E. Campbell

Walter E. Campbell, Assistant Superintendent of the Norfolk City Public Schools, will be awarded the doctoral degree by the University of Virginia on June 12.

He is the son of Mr. and Mrs. Robert W. Campbell of Pennington Gap, Virginia. His wife is the former Elizabeth Anderson, daughter of the late Mr. and Mrs. Harvey L. Andeson of Stickleyville, Viginia.

Mr. Campbell began his teaching career in Lee County as teacher and principal of the Stickleyville Elementary School. He joined the Norfolk County School System in 1943 and served as principal of various high schools in the county until be became Director of Instuction for the Norfolk City Public Schools in 1955. In 1956 he was promoted to Assistant Superintendent for Business and Finance which position he now occupies. Norfolk City has a total of 50,000 children enrolled in its 64 schools Approximately 2100 teachers, principals, and supervisors are employed

He received his bachelor's degree from Maryville College in 1938 and his master's degree from the University of Virginia in 1944 He has ben working on his doctoral degree since 1951, and his doctoral dissertation is concerned with the business administration of large city school systems

Mr Campbell is a member of Phi Delta Kappa, the Executives Club and the Norfolk Rotary Club He is a director of the director of the Norfolk Forum, a director of the Southeastern Association of School Business Officials, and an active member of the Association of Schol Business Officials of the United States and Canada.

An article in the Norfolk-Virginian Pilot points out that the doctors degree was earned after nearly 10 years of labor and burning midnight oil. Much of his work on the degree was don hrough UVA extension seminar courses in Norfolk. Campbell took a six-month leave in 1955 to complete the course work toward the doctorate, and three years ago he started on his disertion. He figures his doctoral work cost his $7,000, if loss of pay is included

His dissertion bears the formidable title of "A Study of the Organizational Patterns, Functions, and Responsibilities of the Position for Business Administration in Large City School Systems in the United States"

ROSE HILL

Randolf Osborne, Milton, Ind spend the weekend with his parents, Mr. and Mrs Olin Osborne.

Mrs Harry McConnell was in Middlesboro Friday

Mr and Mrs. Richard Maynard are visiting their parents in Pikeville, Ky.

Mr and Mrs. Robert Garrett, Mrs Ethel Fugate, Mrs. Alice Davis were among the many to watch the Thomas Walker Band parade in Rose Hill and Ewing Thursday evening

Elmer Montgomery, Abingdon, Va. visited his family over the weekend. While here they attended the Graduating Exercises at Thomas Walker Friday night Their daughter, Sandra was Color Bearer for the exercises

M. and Mrs. D. C Maness are spending the weekend in Rising Fawn, Ga with her mother, Mrs G C. Reese

Mrs Janie Fulton is home from the Middlesboro Hospital, after a minor operation

Mr and Mrs. Dewey Matlock and Ronald Lee, Kingsport, Tenn spent Sunday with Mr and Mrs W R Maness and Mr and Mrs. Will Matlock.

Mr and Mrs. Harry Farr and children also Meridith Whisman are visiting Mr. and Mrs. Everett Whisman The Whismans will leave soon to make their home in Texas.

Miss Azzie Seale visited Miss Myrtle Rosenbalm Friday.

Mrs. J. B Payne and daughter are visiting Mr and Mrs George Payne.

Mrs. Mary Gibbons, Hamilton, Ohio is visiting friends here.

Mr. and Mrs. Roy DeBusk and Juanita, spent a part of last week with Harve DeBusk and Mrs. Charlie Ball.

Lester DeBusk from Oklahoma where he is employed spent the weekend with his family.

O. V. DeBusk received a full scholarship and Kenith Loftice also received a part scholarship from Union College will enter school there this fall.

Manford Lee is building a new home just opposite the Paul Smith property.

Mr. and Mrs. Jerry Noblitt and Nancy Ann are here visiting her parents Mr. and Mrs. Hobert Jerreis and Virgil.

Misses Donna Seale and Barbara Hensley attended the graduating exercises at Thomas Walker with Jack Gregory and Hubert Irvin.

Mr. and Mrs. Clay Fletcher, Mr. and Mrs. John Fletcher, Frankford, Ind. are visiting Mr. and Mrs. Robert Gibson.

Miss Edna Fletcher, Knoxville is visiting Mr. and Mrs. John Fletcher while they are here.

Miss Mary Florence McLin passed away last Wednesday in the Ben Johnson Hospital in Abingdon, Va. Miss McLin had been in declining health for a number of years. Her death was attributed to an injured hip. She had lived all her life in Rose Hill until a few years ago she went to make her home with a niece, Mrs. Baefour Sutton in Abingdon, Va. She was the daughter of J. B. and Mrs. Mary McLin and the last surviving member of that family.

Funeral services were conducted at the Mt. Carmel Presbyterian Church Friday afternoon by Rev. Mansion of the Abingdon Presbyterian Church

Friends and relatives from a distance attending the funeral were. Mr. and Mrs Balfour Sutton, Miss Adelia Lee McLin of Abingdon, Va., Mrs. Masondunn and Miss Cecil Masondunn, Miss Mary Lucile Bales, Mr. and Mrs. Black from Richmond, Ky., Mrs. Clarence Bloomfield and Miss Mary Cloar from Williamsburg, Ky. Mrs. Charles Cornfrom, of Vincenes, Ind. and Mrs Carden Davidson of Jonesville

Mr. and Mrs Ernest Mike and children visited Mrs. H. M. Irvin last Sunday.

Mr. and Mrs. Fugate Crumley of Ewing had the misfortune to have their home destroyed by lightning on May 24.

Dave Chance continues ill at his home.

Mr. and Mrs. Robert Davis and Mrs. Stillman attended the Mt. Laurel Festival in Pineville last Friday.

Mr. and Mrs. W. E. Fletcher of Ashburn Va. and Mrs. Alma Finger of Fort Royal, Va. spent the night with Mr and Mrs. U G. Owens last week. They were on their way to Louisville, Ky.

Wanda Poulston who has employment in Knoxville is visiting her father and mother, Mr. and Mrs. P. J. Poulston. She attended the graduation exercises of her two sisters, Frankie and Paulette at Thomas Walker High School Friday night.

Judy Harris of Union College, Barbourville, Ky. is spending the weekend with Mr. and Mrs. Snyder Harris and her brothers.

Sonny Osborne of Berea College is spending a few days with his home folks, Mr. and Mrs. Olin Osborne.

Miss Emma Bea Hobbs is at home. She has attended Carson and Newman College the past season.

Mr. and Mrs. Hugh Irvin and Bobby visited Mrs. H. M. Irvin and Mrs. Ross Lowe for a few days. Mr. and Mrs. Irvin have employment in Noblesville, Ind.

DRYDEN

Mr. and Mrs. Frank Sturgill were visiting Mr. and Mrs. John Farley at Jonesville Monday.

Mrs. Helen Holman was visiting Mrs. Sarah Holman and daughter June at St. Charles Wed.

Mr. and Mrs Windell Canter of Williamsburg was visiting Mr. E. G. Sturgill and Pearl Friday.

Mrs. Donner Muncy, Mrs. R. C. Muncy of St. Charles and Mary Mae Muncy of Tazewell, Va. were visiting Mr and Mrs Ora Sturgill and family Friday.

Herbert Musick of Washington, D. C. spent last week here with his family.

Mr. and Mrs. George Winston and daughter Elizabeth of Lynchburg spent the weekend with Mr. and Mrsr. Frank Sturgill.

Mrs. Coy Ewing of Kingsport, Tenn. is visiting her father here this week, E. G. Sturgill and brother, Pearl. Mr. Sturgill is on the sick list this week.

Elige Carter of Carbo spent the weekend at his home here.

CAMP GROUND

Mr. and Mrs. Billy Hines and Patti and Mrs. Anne Melmann visited with Mr. and Mrs. Earl Mashaw in Bristol Saturday.

Mr. and Mrs. Jeff Neff and children, Mr. and Mrs. Jack Flanary and Terri and Mildred James have returned to their homes in Ohio.

Jr. Kinser was in Radford over the weekend to attend the funeral of his sister Mrs. Hazle Eldridge.

The Camp Ground Community Club met at the club house Friday night for their regular meeting.

RICHARD'S
CATAWBA WINE
90
RICHARD'S WINE CELLARS, INC.
Petersburg, Virginia

"Southwest Virginia's Finest" LEE THEATRE Pennington Gap, Virginia
WEEK DAYS 6:45 p. m. - SAT. 12 NOON CONTINUOUS
SUNDAY 1:15 - 3:45 and 7:30 p.m.
ON SUNDAY NIGHT A SHOW AND ½

Sun., Mon., Tues., June 5, 6, 7
Richard Barton — Barbara Rush
"THE BRAMBLE BUSH"
News Dog Collared

Wed. and Thurs., June 8, 10
Dean Martin — Shirley MacLaine
"C A R E E R"
Tex Granger No. 7 True Boe

Fri. and Sat., June 11, 12
Grego Palmer
"REBLE SET"
Brett Halsey
"SPEED CRAZY"
Trouble Indemnity

Welcome AMERICAN LEGION
TO PENNINGTON GAP
We hope you will visit our store - - - The Largest and Most Modern Supermarket in Lee County and this area.
Cas Walker's VIRGINIA FOOD CENTER
Pennington Gap, Va.

"DE-MAC"

Yes - - -
Also Sandwiches,
Soups & Seafoods
MUTT & JEFF
DRIVE IN
East Pennington

Now and in January, too
with...an ELECTRIC Home Freezer
Enjoy garden-fresh foods throughout the year—buy a modern electric home freezer. More healthful vitamins are retained in freezing than in any other method of preserving food. You live better . . . spend less with a home freezer. You save dollars, not pennies, when you buy in quantity at in-season prices . . . cut shopping time and effort, too. You can cook and bake ahead. No more hurry-up meals.
Double convenience with a modern combination Electric Refrigerator - Freezer
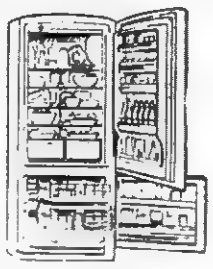
Enjoy the double convenience of an electric refrigerator-freezer in *one* unit. Plenty of fresh and frozen foods at your fingertips in the big refrigerator compartment and the freezer section. Automatic self-defrosting in both refrigerator and freezer compartments is just one of the modern features of many electric refrigerator-freezers.
LIVE BETTER ELECTRICALLY
See your dealer today.
OLD DOMINION POWER COMPANY

ST. CHARLES

It is one of the greatest blessings that so many women are so full of tact.

Weekly Quote

The Memorial Day weekend brought a flurry of out of towners to our fair area some to pay tribute to grave sides of loved ones, others to leisurely visit duing the long weekend.

Mrs. G. C. Bell reported for the first time in 14 years, she and Mr. Bell had all the family together, thus making a happy reunion in the Bell family. Those present around the dinner table were Mr. and Mrs. Thomas J. Barnett (Geraldine) and son Larry, Mr. and Mrs. Johnny Watts (Dois Ann) and Brenda Gail.

Mr. and Mrs. Willard Isom (Shirley) and the Bells son Wayne all of Detroit, Mich.

Mr. and Mrs. Clifford Parsons and son Barry of Alexandria, Ohio weekended with Mrs. Ruby Parsons.

Mr. and Mrs. Al Biggerstaff (Barbara) of Wash., D. C. visited thru out the weekend with Mr. and Mrs. E. B. Livingston Mrs. Biggerstaffs parents. The Biggerstaffs stopped enroute here on their way to their future home for a number of months in Scotland. Mr. Biggerstaff is with the Air Force.

Wanda Livingston also of Washington visited her parents, the E. B. Livingstons the past weekend.

Mr. and Mrs. Hardy Bledsoe and children Debbie and Buddy of Shelbyville, Ind. and Mrs. Pansy Stapleton and son Roy Jr. Stapleton of Jonesboro, Ind. visited with relatives and friends over the memorial day holiday.

Mr. and Mrs. E. S. Stapleton, Mrs. Victoria Gibson visited recently with relatives and friends at Gas City, Marion and Jonesboro, Ind.

The Junior-Senior Prom took place Friday night in the High School Auditorium. The girls as always seem to look more beautiful in thir bouffant formals of all colors and the boys as handsome in their white dinner jackets and dark trousers. The youngsters tripped the light fantastic to the music of the Townsen Band consisting of Manuel Arellano, Charlie Redman, Bob Howell, Charlie McGinnis, Glen Smith, Kenny Duncan.

Mrs. Marie Blankenship, Mrs. Vada Necessary, Mrs. Carrie Stapleton were in Harlan Thurs. on a business venture.

Picnicking and boating at Valley Lake Sunday was Mrs. Alice Green of Detroit, Robert Blevins of Jacksonville, Fla., Mrs. Lillian Adams and children Brenda, Roger, Pam, Stevie and Miss Bobby Taylor.

Mrs. Sam Hughes and children Sammy and Susan visited Sunday with her parents, Mr. and Mrs. Sam Arnett at Big Stone Gap.

Mr. and Mrs. Homer Gibson of Danville, Ky. were home over the holidays.

Mr. and Mrs. Bill Huff and daughters, Nancy, Charlene and Cathy of Defiance, Ohio were week guests here of the Everett Huffs, Jim Huffs, Mr. and Mrs. Loyd Huff and the Jerry Huffs at Pennington Gap. The Bill Huff family attended the funeral Sunday of Mrs. Elmer Burkhart at Woodway.

Mrs. Clinton Green, Mrs. Sa Hall, Jr., Mrs. Martha Wynn visited at Knoxville Sat. with the Arnold Davis family.

Mrs. Myrtle Moore and son Robert of Jonesboro visited with relatives over the holiday weekend.

NBDC meets—The Nannie Bland David Circle of the First Baptist Church met Friday night for their program meeting at church. Hostess, Mrs. Cyvonne Those taking part were Mesdaing and acting program chairman was Mrs. G. K. Beavers.

The meeting opened with the song, "I Love to Tell the Story" followed by prayer by Mrs John Slover. Topic of program was "Go Tell it on the mountain" Those taking part were mesdames Mavis Martin, Irma J Martin, Clara Fugate, Martha Wynn, Parr Wallen, Miss Joyce Howe, Mrs Sam Hall, Jr closed the meeting by singing the solo "Go Tell it on the mountain" accompanying herself on the piano

At adjournment refreshments were served in the recreation room of the church.

Mrs. Parr Wallen Mrs Helen Joyce Wallen, Mrs. Rufus Fugate, Mrs Mary England attended the funeral of Miss Virginia Davis at Lafollette, Tenn Virginia was the 17 year old daughter of Mr. and Mrs Arnold Davis.

Mrs. Harold Rodgers visited briefly Friday at Lake City with various relatives

Mrs Sue Vance and Miss Sona Giles motored to Oak Ridge Friday.

Mrs Lizzie Kauffman and Susie returned to St Charles Sat. from a wintrs stay with the Roy Stapleton family at Jonesboro Ind

Mr and Mrs George Simmons and children Karen and Curtis of Chicago are visiting here this week with Mr and Mrs. E. S Stapleton

Miss Linda Lou Adams celebrated her 14 birthday Thurs. with a special dinner party. Immediate members of the family attended.

Supervising the vacation Bible school at the First Baptist Church is Mrs Mavis Martin who has announced the school to begin Monday, June 6. Classes start at 9 a.m. Everyone welcome.

Mr and Mrs Jack Spears (Betty Blevins) and 2 children and Mrs. Bill Blevins of Cleveland, Ohio visited last week with Mr. and Mrs Howard Elliott.

News was reached here over the holiday season of the recent death of Joe Jones of Elizabethton, Tenn Mr. Jones was a resident of St. Charles for many years.

Mrs. Mary England is visiting now with her son and daughter-in-law, Mr. and Mrs. Garner England and daughter, at Gas City. Mrs. England will continue her visit to Jonesboro, Ind. to visit with Mr. and Mrs. Basil Sprinkle and children.

Mrs. Gladys Rodgers and her brother Tom Baumgardner of Dayton visited thru out the wk. end with Mrs. Sarah Rodgers and Edith.

Mrs. Nannie B. Stapleton is reported very ill at her home this week.

It's that time of year again, seniors saying their good byes amid tears and smiles. In tune with the forth coming Baccalaureate Service is a poem I consider quite appropriate, titled, "Oh My Aching Baccalaureate"

The month of June approaches
And soon across the land
The graduation speakers
Will tell us where we stand.
We stand at Armageddon,
In the vanguard at the crossroads
At the gateway to success.
We stand upon the threshold
Of careers all brightly lit.
In the midst of all this standing,
We sit and sit and sit.

PLEASANT VIEW

Mrs. Bob Williams and Mrs. Byrd Garrett, were hostesses to a "Pink and Blue", Shower honoring Mrs. W. L. Jones, Tues., 2 p.m., May 24 at the home of Mrs. Jones. The guests enjoyed a variety of games and contests. Prize winners were Mesdames Birdie Turner, Nola Friar, Pauline Cavins, Ruth Cavins, Mary Collins, Jewell Bales and Thelma Rosenbaum. Refreshments were served to twenty six guests. The honoree received a lovely array of useful gifts.

Sunday dinner guests of Mr. and Mrs. Charles Rosenbaum were Mrs. Sallie Ely, Mrs Bill Phipps and Oscar Ely of Bristol Tenn., Mr. and Mrs. Henry Campbell and daughter, Mary Lou, Rose Hill, and Mrs. Ralph Jones and children of Jonesville

Mr and Mrs Sam Loftice Newport, Ky., have been visiting here with his mother, Mrs. Susan Loftice

Mr and Mrs Roy DeBusk and daughter, Juanita DeBusk, of Rockville, Md., visited here last week with the Harve DeBusk family.

Kenneth Loftice, son of Mr. and Mrs. Clarence Loftice will leave June 5 for Hiwassee College, where he will enroll for the summer term.

Mrs. Janie Sutton, Rose Hill is spending some time here with her daughters, Mrs. Bob Williams Mrs. Byrd Garrett and Mrs. Eugene Jones.

Hatcher Parsons, and daughter Golden, Lester Parsons and daughters Renda Helen and Paula Elaine were dinner guests of the Paul Gilbert family Sun. in Pennington Gap. The Gilberts also had visiting them their sons Duane Gilbert and family. and Dickie Gilbert, of Mentor, Ohio. In the afternoon they visited the family cemetery near Dryden.

Miss Dora Montgomery, Baltimore, Md., is visiting her parents, Mr. and Mrs. Robert Montgomery. Her sister Leola, who is graduating from Thomas Walker, will return to Md. with her where she will be employed.

Mr. and Mrs. Cass Jones, spent Sunday in Mulberry Gap with Mrs. Cecil Fortner and family.

Mrs. T. E. Lovens attended a WSCS meeting Tuesday in Gate City.

Rev. Ben Throop visited in the community last week.

Mrs. Sallie Ely, Bristol, is visiting here with her daughters, Mrs. Charles Rosenbaum, and Mrs. Henry Campbell in Rose Hill.

Grover Ball, Clintwood and Elmer Montgomery, Wytheville, spent the weekend here with their families.

Miss Hines Mr. Hartley Wed

Mr. and Mrs. E. L. Hines of Jonesville announce the marriage of their daughter Jeanette, to Pfc. Douglas H. (Bud) Hartley, son of Mr. and Mrs. Guy Hartley of Elizabethton, Tenn.

The couple were married May 18 at the home of Rev. E. B. Strong in Elizabethton.

The bridegroom is a paratrooper in the U. S. Army. For the next eight weeks he will be in Airman Infantry Training at Fort Benning, Ga. From there he will go to Fort Campbell, Ky. for three weeks of Jump School with the 101 st. Airborne Division.

The bride is home now with her parents and will accompany her husband to Fort Campbell, Ky. in eight weeks.

Welcome
Legionnaires
Your Drugstore
Headquarters

Prescriptions Filled,
Luncheonette, Cosmetics
Fountain Service

FUGATE DRUG
Pennington Gap, Va.

Hughes Jewelry
Next Door to Bus Station
EVERETTE E. HUGHES
Owner and Repairman
Pennington Gap, Va.

If It's
MAYTAG
That needs Repairing Let Us Do It In Our Store . . .
17 Years of "Knowhow"
Home Appliance COMPANY
Phone 178, Pennington Gap

JONESVILLE DRUG CO., INC.
WALGREEN AGENCY
"Your Friendly Corner Drug Store"
Prompt Prescription Service
PHONE 180 JONESVILLE, VA.
Bob Coffey, Registered Pharmacist

QUALITY • ADVICE • DELIVERY • VALUE

PAINTS

Lucas
a Great Name in PAINTS

AMAZING NEW Acrylic HOUSE PAINT
luco-tex

Amazing New Luco-Tex House Paint speeds up painting. Dries in minutes. Can be applied immediately after a rain without fear of spotting. For wood, masonry or asbestos. Blister and peel resistant — fume and mildew resistant. Lasts 50% longer. And brushes can be cleaned with soap and water.

Lucas
FLOOR-LIFE
It's made, "to be walked on."

Your floors, deck, porch will spring into gay, new life with just one coat of Floor Paint that resists all weather exposure.

"500" HOUSE PAINT

A pure linseed oil ready-mixed house paint — low priced for the economy minded. Even the regular low price has been reduced for this sale. A bargain!

Fas-Dri FLOOR FINISH

Unexcelled for beauty and toughness. Quick to dry for recoating. Stain resistant. No objectionable odor.

SPRAY ENAMEL

No messy preparation — no clean up. Just shake can and spray on color, clear or white. Ideal for radiators, outdoor furniture, etc. Gives smooth, durable protection.

CENTRAL SUPPLY COMPANY OF VIRGINIA
DISTRIBUTORS

DEALERS

ROLLER'S STORE, Dryden, Va.
TRITT HARDWARE COMPANY, Pennington Gap, Va.
LEE WALLPAPER AND PAINT CO., Pennington Gap, Va.
E. J. POE HARDWARE COMPANY, St. Charles, Va.

Gulf Service Station
— and —
Gibson Recapping Shop
Phone 121 Pennington Gap

WANT ADS

See Other Classified Ads On Page Five

FOR PORTRAITS. Copy work, Enlargements, Photostatic work, also quick Finish Work. It's Whipple's Studio in St. Charles Special attention given to enlargements Phone 3281
Adv No 14-tf

FOR SALE—Three used Spinet Pianos and one small Studio Piano Fully guaranteed, all have full 88 keyboards. Write to Cumberland
CUMBERLAND VALLEY MUSIC CO. 116-118 Main St. Harlan, Ky
Adv. no. 20-3t

FOR SALE — 16 ft. New Amana Freezer — Refrigerator Combination. Save $170.00 — 1960 model. Creech Tire & Supply Co., Phones 177 - 178, Pennington Gap
Adv No. 12-TF

BULLDOZER FOR HIRE - Call or see Orville Kelly, Ben Hur, Phone Jonesville 170-J-2
Adv. 16-TF

20 Folding Lawn Chairs, $1 and up.
20 Folding Chairs for you Fishermen, $1 each.
250 Venetian Blinds, sizes 24 in. to 60 in., $1 each.
30 Lawn Mowers, push type, $1 each.
1 - 2 and 3 pc. Porch Glider Sets, Coal Ranges in perfect condition, Refrigerators, Washing Machines, Bedroom and Living Room Suites, 17 in. and 21 in. TV Sets, Water Jacks and Tanks, and Many, Many More Items. Will trade for ANYTHING of VALUE.
SPRINKLE'S BARGAIN BASEMENT - Phone 213-J
Pennington Gap, Va.
Adv 21-2t-pd

FOR SALE — New 1960 model Amana Freezer, 20 ft. upright $200.00 off list price Creech Tire & Supply Co., Phones 177 178, Pennington Gap
Adv No. 12-TF

MONUMENTS — Buy Direct from our Wholesale Factory and Save up to 25 per cent. Easy Terms. Write for Free Catalog Wholesale and Retail Monuments., 5 Tremont Place, Bristol, Tenn.
Adv. 14-TF

FOR SALE—New 15 ft. Arkansas Traveler fiberglass boat with 1960-40 HP. Johnson Motor, Complete with all controls. Ready to Ride. List price $1742. Save $242. Now only $1500. Creech Tire and Supply, Pennington Gap, Phone, 177 or 178.
Adv. 18-TF

FOR SALE-Business building on corner lot in Jonesville. Recently occupied by Powell Valley Electric Co-op. For details call 62, Jonesville, nights
Adv. no. 21-4t

APARTMENT FOR RENT--3 rooms, bath, kitchen equipped with cabinets. Water furnished Call Ray Barron, Phone 18 or 468. Pennington Gap, Va.
Adv. No. 14-tf.

LOTS FOR SALE—2 lots. 124 ft. total frontage, located in Parkview Addition, behind Jonsville Elementary School, Jonsville. Junior Woodard, 27 Arhur, Miamisburg, Ohio. Phone JN-65765
Adv. 19-4t

LOANS TO FARMERS and STOCKMEN
Farm mortgage and production loans. Repayment to fit your farm income. See Rufus R. Rollins, second and fourth Monday morning - Clerk's Office; Afternoon - Livestock Market, Jonesville, Virginia.
FARM CREDIT OFFICE
Write Box 85, Big Stone Gap, Va., Phone 285.
Adv. No. 34-TF

FOR SALE — New 1960 Westinghouse 52 gal. water heater, only $79.95 - save $40.00. Creech Tire and Supply Co. Phones 177 - 178, Pennington Gap
Adv No 12-TF

18 GOOD USED TV Sets to choose from, some with new picture tubes $50 to $100. Creech Tire & Supply Co., Phones 177-178, Pennington Gap.
Adv. No. 12-TF

PURINA Livestock, Dairy and Poultry Feeds of all kinds. Free delivery service. Call Doyle Feed and Grain, Rose Hill, Phone Lee 4000, days; 2531 nights.
Adv. No. 39-TF

FOR SALE—Registered Hereford Bulls—Larry and Beau Domino Breeding 15 months to 3 years of age. G. Q. Horton. Call days, 625, Pennington Gap, nights, 350, Jonesville.
Adv. 20- tf

14 cu-ft. 2-door Gibson Refrigerator Freezer. Freezer Compartment holds 100 lbs., Automatic defrosting. A real bargain at $329.95. Hartley Furniture Company, Phone 246, Pennington Gap.
Adv. no. 20-3t

SPECIAL REDUCTION NOW on all 6.00-16 and 6.70-15 B. F. Goodrich Rayon and Nylon Tires. Small down payment. Remainder on easy payment plan Texaco Service Center, Pennington Gap, Phone 740.
Adv. No. 17-tf.

ARE YOU BOTHERED with stomach ulcers, gas or digestive disturbances? If so try our special stomach medicine. Only $1.50 for 8 oz. bottle Fugate Drug, Pennington Gap, Phone No. 776
Adv. No. 34-tf.

FOR SALE — New 1959 models, 1 - 10 ft. Westinghouse Freezer, chest type; 2 - 15 ft. Westinghouse Freezers, chest type; All at closeout prices of 10 per cent above cost. Creech Tire & Supply Co., Phones 177 - 178, Pennington Gap.
Adv. No 12-TF

Order of Publication

VIRGINIA:

In the Clerk's Office of the Circuit Court of Lee County, the 19th day of May, 1960

Edith Morgan, COMPLAINANT VS. IN CHANCERY Mae Parsons, et als. Defendants.

The object of this suit is to obtain a partition of the real estate owned by Belle Sargent at the time of her death, in some manner provided by law, preferably by sale, and that the proceeds be divided amongst those entitled thereto.

An affidavit has been made and filed that the following listed defendants are not residents of this State, and their last known post office addresses are shown opposite their names. Elizabeth Greenwade, 504 Greenhill St., Laurel, Maryland, Mrs. Virginia Wilson, Rt. 3, Dixon, Illinois, Mrs. Opal Wilson, 180 Huron St., Pontiac, Michigan, Mrs. Betty Ruth Bain, Pontiac, Michigan, Mrs. Peggy Ann Morris, 909 Seaton St., Cincinnati, Ohio, Mrs Barbara Ann Smith, 261½ S. Main St., Rittman, Ohio, George Sargent, Box 413, King, N. C., John Sargent, Jr., Box 413, King, N. C., Mrs. Virginia King, Rt. 1, Box 403, Bridgemoore, Michigan, Mrs. Irene Gann, Rt. 2, Jefferson City, Tennessee

It is ordered that they appear before this court within ten days after due publication of this order and protect their interests herein.

An Extract-Teste: Clyde Y. Cridlin, p. q., Jonesvile, Virginia.

Arthur T. Burchete, Clerk,
By: Nanetta Ely Cridlin, Deputy Clerk.
Adv. no. 21-4t

We Move A House Full In One Load and Save You Money
Sprinkle's Moving
Local and Long Distance
Phone 213-J or 425-J
Pennington Gap

The POWELL VALLEY NEWS

Published Every Thursday, at Pennington Gap, Virginia
— By The —
POWELL VALLEY PRINTING COMPANY

Entered at the Post Office at Pennington Gap, Virginia
As Mail Matter of the Second Class

The Cancer Crusade Continues - - -

The American Cancer Society is now launching it's 1960 Crusade to give the public more information about cancer and to raise funds with which to fight the continuous battle to overcome and control this great killer.

All of use have seen the terrible suffering that this disease can cause. We have seen cases where this disease has been cured when treatment was started in time.

The American Cancer Society is devoted to the job of finding a cure and possibly a prevention for this disease.

Other great killers have been brought under control by similar organizations. Polio is the most recent example of what research can do to overcome a dreaded disease. This victory required many years and much money. Cancer research is no different.

At one time, cancer victims was doomed to certain death. This is no longer necessarily true. Much has been accomplished. There is still much to be done. The financial burden of this undertaking has rested and will, of necessity, continue to rest on the shoulders of the public.

All of us are not financially able to make large contributions. This is not expected. The great bulk of the funds to continue the fight comes from people who give in small amounts. Let's all contribute to this worthy cause.

Graduates From V. P. I., June 12

Robert J. Boatwright

Robert J Boatwright, son of Mrs. Alma B Boatwright of Jonesville, and the late James C Boatwright will graduate from Virginia Polytechnic Institute, Blacksburg, on June 12.

Boatwright, a graduate of Jonesville High School, Class of 1957, will enter the Medical College of Virginia to continue his education toward an M. D. Degree.

He is a grandson of Mrs. Flora C. Boatwright, and W. B. Browning, Jonesville.

MODERN PIONEERS

(Continued from Page One)

diving in cold water. These suits are made of neoprene, a plastic, which provides excellent insulation.

Then there are numerous "extras" which most divers usually acquire as they gain experience and become more interested in the sport. These items include safety belts, emergency floats, spear guns, depth gauges, compass, depth timer, water proof watch, waterproof flashlight, divers mittens, divers knife, underwater telephones and any number of other "extras" are available

Persons interested in this sport can buy the basic necessities for a beginner for approximately $200, Wheeler and Fugate say

Study and preparation is advisable before one should attempt his first dive

Beginners usually do not go below eight feet. As they become more experienced, they gradually go deeper. Thirty-five feet is considered deep enough for the "average" diver.

Once, they say, a person becomes conditioned to this sport, he in a sense of the word, becomes a "fish among fish." He becomes a part of a strange new world All is serene No car horns, no exhaust fumes

There is no gravity. The skin diver is bouyant. He can do things he cannot do in the air Propelled by fins he is in near-free flight

Two interesting revelations made by our two explorers of the deep are possibly known to most experienced fishermen Yet, when explained by those who have actually seen it with their own eyes, it takes on added interest.

First, water is found in "layers." The warm water is always near the surface.

At the point where there is an abrupt change in water temperature is the depth at which fish can be found.

Secondly, fish like boys gathering on a street corner, like to gather around a rock, stump or similar formation.

Naturally curious by nature, fish will come within an arm's length of a skin-diver. Yet, one sudden move and the fish is away like a flash!

Imagine swimming up behind a slow-moving turtle and grabbing him by a rear leg. Then imagine the turtle trying to swim faster to rid himself of this nuisance. Finally imagine the turtle turning his head in a backward look at his tormentor. On the turtles face is an impression of fear and annoyance. This happened to one of our friends. They both say that fish, like people, can and do change the expression on their faces.

Skin-divers must use every bit of their intelligence and every resource at their command to be on anything like equal terms with a fish.

One disadvantage is the human sight. Human eyes cannot focus when in direst contact with water. By the same token, few fish can see when on land However, a face mask will help make the adjustment for the diver. Yet, even then, the diver does not have the side vision with which the fish is blessed. The human eye also makes objects under water appear bigger and closer than they actually are.

In humans the nervous system is too highly developed, thus making them apt to panic under stress.

Under water, fish can see well, feel vibrations, make sounds and move five times as fast as man can move

But man has done an excellent job of becoming a "Fish among fish" He has learned to stay under water for an almost indefinite period of time He has learned to move fast. He has effective weapons with which to hunt the creatures of the deep. He can take pictures or explore this new world with ample light.

In short he has broken through the veil of the water's surface. Then looking through a piece of glass, he is transformed into an explorer and suddenly finds himself in another world.

Fugate and Wheeler have spent many pleasant and exciting hours in this new world. Like most folks who have discovered a pleasant pastime, they are anxious to have others of this area join them.

St. Charles Girl Studies Modeling

Miss June Adams

Pictured above, Miss June Adams who has recently completed preliminary training for a career in modeling.

A graduate of St. Charles High School, Miss Adams is the daughter of Mr and Mrs. J. T. Adams of Bonny Blue.

She is currently employed as a bookkeeper in Dayton, Ohio.

She plans to continue her training for the modeling profession in New York.

PENNINGTON GAP

WOMANS CLUB

For next weeks news call Mrs. Roy Maness, ph. 203 or Mrs. J. M. Smith, ph. 9.

Ensign Ardith Jo Green is visiting her mother, Mrs. Etta Green.

Mr. and Mrs. George P. Harber, Jr. and son Jerry of Billings, Montana are visiting his parents, Mr. and Mrs. George P. Harber, Sr. of Pennington. Mr. Harber's brother Jackie is valedictorian of the graduating class of Pennington High School.

Corinth Baptist To Begin Revival

The Corinth Baptist Church of Ben Hur will begin a revival on Sunday, June 5, the pastor J. C. Jackson has announced.

The evangelist will be the Rev. Alvin Leonard of Marion, N. C.

Services will be held at 10:00 a.m. and 7:30 p.m.

Rev. Jackson extends a cordial invitation to the public to attend these meetings.

Welcome Legionnaires

Drive In For Good Gulf Service

BLEDSOE SERVICE STATION

East Pennington Gap

WELCOME LEGIONNAIRES

Outstanding Used Car Buys At Jessee Chevrolet

1956 Ford 4 door sedan, V-8 with overdrive, locally owned car, real clean.

1955 Chevrolet 4 door, 6 cylinder with Automatic Transmission, Radio and Heater, Ivory and Tan Finish. Local owned. Clean as a hounds tooth.

1954 Pontiac 4 door sedan, Standard Transmission, Only $295.00.

1953 Pontiac 4 door sedan Standard Transmission, Two tone Grey finish Only $250.00.

1953 Plymouth 4 door Sedan in Good Driving Condition, Real Cheap.

1954 Plymouth 4 door Sedan in Good Driving Condition, Real Cheap.

1951 Plymouth Far better than average.
1955 Chevrolet ½ Ton Pick - up Truck Real Clean, Only $795.00.

1956 Chevrolet ½ Ton Pick - up Truck, 8 cylinder real smooth. Come in drive this truck.

Jessee Chevrolet Sales Co., Inc.

"Where Grandpap traded his buggy for a Chevrolet"

Dealer License 306 Pennington Gap

G & G SUPERMARKET

Free S. & H. Green Stamps with each 10c purchase at no extra cost. *Jonesville, Va.*

FREE **FREE**

Pepsi-Cola

SERVED TO EVERYONE

Take Home Cartons of the New Swirly Bottles

On Sale 25c Carton

FRIDAY AND SATURDAY

The New Swirl Bottle Contains The Same Delicious Drink and the full 10 ounces as always!

WHITE LILY (Self Rising) *10 lb.*
Flour 79c

THREE RIVER *25 lb.*
Meal 89c

KARO (White) *1½ lb.*
SYRUP 19c

Regular
TIDE 27c

J. F. G. *Pint Jar*
Mayonnaise 19c

As you will notice some of our advertised prices are way below. Car load prices. Only by special promotion I can do this. For this reason we reserve the right to refuse sale to other merchants or dealers.

J. F. G. *1 Lb. Bag*
COFFEE 59c

FRIDAY AND SATURDAY ONLY

Puffin or Betty Crocker *3 For*
Biscuits 19c

DEATHS and FUNERALS

WILLIAM LYNN HARTLEY

William Lynn Hartley, infant son of Mr. and Mrs. Lowell Hartley, Pennington Gap, died at Lee General Hospital, Monday, May 27.

Survivors besides his parents are grandparents, Mr. and Mrs. Claude Hartley, Ben Hur, Mr. and Mrs. Ross Hobbs, Rt. 2, Pennington Gap.

Funeral services were held at 2 p.m. May 28, at the Copeland Funeral Home with Rev. James Nipper officiating. Burial followed in Lee Memorial Park. Copeland Funeral Home in charge of arrangements.

JOSEPH JONES

Joseph Thomas Jones, 78, of Rt. 3, Elizabethton, Tenn. died at Memorial Hospital, Johnson City, Tenn., May 27 after a lingering illness.

He was a resident of Lee Co. for over 30 years.

He is survived by his wife, Mrs. Betty H. Jones; five daughters, Mrs. Irene Adams, Mrs. Betty Jo Boulware, Mrs. Marcella Truesdale all of Rock Hill, S. C., Mrs. Cleo Roe, Winfield, Tenn., Mrs. Sylvia Rose, Harlan, Ky.; one son Arlie of Noblesville, Ind.; 24 grandchildren and two great- grandchildren; four sisters and one brother.

He was a retired miner and a member of the IOOF Lodge of St. Charles.

Funeral services were held at 2 p.m. May 29 at the Borderview Christian Church, Elizabethton. Reverends Ivan Oder, Boyd Jackson and Henry Reynolds. officiated. Burial followed in the Weaver Cemetery.

TOMMY ELDRIDGE

Tommy Eldridge, 64, of Rose Hill, died at his home, Sunday, May 27, after a long illness.

Survivors include his wife Mrs. Laura Eldridge; four children, Burley and Joe Bud, both of Lincoln Park, Mich., Mrs. Maggie Ramey and Mrs. Edna Williams, both of Rose Hill; two brothers, Bill, St. Charles, Otis, Paoli, Ind.; four sisters, Mrs. Lucy Cottrell and Mrs. Lily Nimety, both of St. Charles, Mrs. Rosie Hobbs, Jonesville, Mrs. Hattie Blanton, Rose Hill.

Funeral services were held at 2 p.m. at the Rose Hill Holiness Church Sunday, May 30 with Rev. Wright Cottrell officiating. Burial folowed in Morgan Cemetery. Davidson Funeral Home, Rose Hill in charge of arrangements.

HORACE M. TURNER

Horace M. Turner, 61, Rose Hill, died in a Tazewell, Tenn. Hospital, May 30 after a lingering illness.

Surviving are his wife, Mrs. Bertha Turner; four children, Horace Turner, Jr., Columbus, Ohio, Miss Joy Turner, Red Bird, Ky., step-son, Ray Brooks, Toledo, O., step-daughter, Pearl Martell, Monroe, Mich.; one brother, Hubert Turner, Hansonville, Va.; one sister, Mrs. Doris Snavley, Kansas.

Funeral services were held at 2 p.m., June 1, at the Gibson Station Primitive Bapt. Church, with Reverends Ben Rice, Everett Berry officiating. Burial followed in the Shaffner Cemetery. Davidson Funeral Home Rose Hill in charge of arrangements.

JOEL FREEMAN GILLIAM

Joel Freeman Gilliam, 87, of Clinchport, Va., died at his residence Sunday, May 26, after a brief illness

Surviving are five children, Henry, Kyles Ford, Tenn., Dock, Weiser, Idaho, Nannie Bloomer, Dora Berry and Ben, all of Blackwater; one brother, Davis, Blackwater.

Funeral services were held at 1 p.m., May 28, at the residence with the Reverends Hobart Hall and Enoch Bledsoe officiating. Burial folowed in the Gilliam cemetery at Clinchport. Robinette Funeral Home, Blackwater in charge of arrangements.

CHARLES EMORY SCOTT

Charles Emory Scott, 57, of Stickleyville, Va., died at his home Sunday, May 26 after a sudden illness .

Surviving are three sons, Robert Edsel, Dayton, O., Charles, Stickleyville, David Eugene, Fairborne, O.; one daughter, Mrs. Anna Ruth Mullins, Mitchell, Ind.; three brothers, Melvin Ben Hur, McKinley and Earl of St. Charles; five sisters, Mrs Edna Johnson, Fresno, Calif. Mrs. Mabel Lewis, St. Charles, Mrs. Arkey Wilder, Mitchell, Ind., Mrs. Jewel Whitman, Knoxville, Tenn., Mrs. Lillie Cook, Pennington Gap; seven grandchildren.

Funeral services were held at 2 p.m., May 28 at the Livingston Chapel with Rev. Hobart Hall officiating. Burial followed in the Rasnic Cemetery. Sturgill Funeral Home in charge of arrangements.

B. B. SEYMORE

B. B. Seymore 74, died Saturday, May 28, at his home in Pennington Gap.

He was a retired miner and had lived in Lee County for the past 10 years.

Surviving are his wife, Mrs. Bessie Seymore; and one daughter, Mrs. Garnet Herron, East Stone Gap, Va.

Funeral services were held Monday afternoon at the Pentacostal Holiness Church, with the Rev. Charles Wilson officiating. Burial was in Cooper Cemetery, Copeland Funeral Home in charge of arrangements.

MRS. VICTORIA PIERCE

Mrs. Victoria Pierce, 58, St. Charles, died Thursday, May 26, in a Harlan, Ky. hospital after a few days illness.

Surviving are her husband, Arthur E. Pierce; father Alfred Farmer, Tucson, Ariz.; a son, Alfred E. Pierce, Pasadena, Md.; two daughters, Mrs. Helen Ball, Miamisburg, Ohio, and Mrs. Loretta Ayers, Franklin, Ohio; five brothers, Luey Farmer, Germany, Joe Farmer, Texas, Clarence Farmer, Tucson, Ariz., and Tom and Jack Farmer, both of Wilmington, Del.; and three sisters, Mrs. Odette Adkins, Hampton, Va., Mrs. Eleen Weatherly, Detroit, Mich., and Peggy Lou Farmer, Chicago Ill.; 5 grandchildren.

Funeral services were held Sunday afternoon at the St. Charles Church of God, with the Rev. E. C. St. John, assisted by the Rev. Clinton Green, officiating. Burial followed in Cecil Cemetery, Pennington Gap, Sturgill Funeral Home in charge of arrangements.

P. C. JAMES

P. C. (Pete) James, 82, died Friday, May 27, at his home in Jonesville, following a brief illness

He was a farmer and lifelong resident of Lee County and a member of the Hurricane Methodist Church

Surviving are three sons, Tip, Neon, Ky., Paul, Jonesville, and Elmer, Jonesville, one daughter, Mrs Virginia Neff, Middleton, Ohio; 14 grandchildren and 13 great-grandchildren; one brother, Frank, Louisville, Tenn.; one sister, Mrs. Emily Robertson, Dallas, Tex.

Funeral services were held Sunday afternoon at the Hurricane Methodist Church, with the Rev. Archie Kelly officiating Burial followed in the Blakemore Cemetery near the church, Davidson Funeral Home in charge of arrangements

MRS. ROSA BURKHART

Mrs Rosa Mae Burkhart 31, of Richmond, Ind., died Thursday, May 26, after a lingering illness.

Mrs. Burkhart was a former resident of Bonny Blue.

She is survived by her husband, Elmer Burkhart; Her mother, Mrs. Amelia White, Pennington Gap; three sons, James and Dennis, and Tommy, all of Richmond, Ind.; a brother, Walter White, Pennington Gap; and three sisters, Mrs Maude Hensley, Meldraugh, Ky., Mrs. Pearl Davidson, Exeter, Va., and Mrs Stella Huff, Pennington Gap

Funeral services were held Sunday afternoon in Sturgill Funeral Home Chapel, with the Rev. Estil Ekers officiating. Burial followed in Cecil Cemetery, Pennington Gap, Sturgill Funeral Home in charge of arrangements.

Receives Degree

Miss Helen Jane Brooks

Among the 213 Madison College students to receive degrees at commencement exercises June 5, is Helen Jane Brooks, daughter of Mrs. Curtis Brooks of Pennington Gap. She will receive her B. S. degree in education.

Miss Brooks is a member of Ex Libris Club and the Baptist Student Union. After graduation she plans to teach in Bristol, Virginia.

Pennington Gap

By Mrs. Etta Green

Cagney and Manuel Nida from Troy, Ohio, were visiting in Pennington Gap and Jonesville first of the week. They took back with them their grandmother, Mrs Alice Parkey of Jonesville to attend the graduating exercises at Troy High School. Cagney and his cousin, Legail Parsons are both members of the graduating class.

The Nidas (Mr. and Mrs Hubert Nida and family) are former residents of Pennington Gap.

Mrs. Loyd Tartwater and Mrs. Aaron Atchley, both from Sevierville, Tenn. were Sunday guests of Rev and Mrs. Carl H. Bates at the Methodist Parsonage

D. H Stallard, Jr., from Campinas, Brazil, spent a few days last week with his parents, Mr. and Mrs D H. Stallard, Sr., at Woodway. He was enroute to Harrisonburg and New York for physical check-up. Returning, he will stop at Naples, Fla., to join his family who flew there two weeks ago

The Stallards also had with them another son, Don, his wife and two daughters, Doris Lee and Pammie, from Geneva, O and on Sunday Mrs A A Countiss from Abingdon

Mrs J A. Lockhart of Wise, visited with her sister, Mrs Ella Howard last week, enroute to the home of her daughter, Mrs Earl Hedrick, Jonesville, Rt. 3

Mr. and Mrs. Lloyd Card are here from Mt. Claire, N. J., visiting with Mrs. Card's parents, Mr and Mr. C. C. Fugate and with the Mark Culberton family

Mrs. Kate Duff Stover from Detroit, Mich. is visiting among friends and relatives in Pennington Gap

Mrs Roy M. Snead of Marion, Va., spent last Friday night at the home of Mr and Mrs Jack King, enroute to Linden, Ky., to bring back her son, Roy M III, who has been attending school there the past year

Special services were held at First Christian Church last Sun. honoring the 8 high school graduates who will be going out from this church.

Mrs. Minnie Thompson, formerly of Lee Co. and now of Hammonds, Ohio was in Pennington Gap for Memorial Day.

Mrs. B. L. Shelburne, Mrs. Mary Stamper, Mrs. Bill Farley and Mrs. Ella Howard attended a District Meeting of the CWF at Galilee Church Monday.

Mr. and Mrs. Bob Collier and three children from Colorado Springs, Colo., are here visiting with Mrs. Collier's mother, Mrs. A. D. Rogers and family.

The Colliers, Mrs. Rogers, Mr. and Mrs. Gene Rogers and daughter, Deborah and Mrs. Bee McNiel of Jonesville motored to Lebanon Sunday to spend the day with Mr. and Mrs. Hudean Howard and family.

Mr. and Mrs. Kidel Baker of Dayton, Ohio, spent last week here with their parents, Mr. and Mrs. Montague Anderson and Mrs. Carrie Baker. They also did some vacationing at Rogers Dock on Norris Lake, boating and skiing.

Mr. and Mrs. Charles Province had at their guests last weekend Mrs. Province's brother in-law and wife, Rev. and Mrs. Glen Listen, both seniors at the Cincinnati Bible Seminary, Cincinnati, Ohio; also her mother, Mrs. Thelma Hinshaw from Knoxville.

Mrs. Brown Back Home

Mrs. A. R. Brown is back at her home on Rt. 2 (Skaggs Hill) after a several month's stay at Catawba. Her sister, Mrs. Belle Drummond grom Washington, D. C. is spending some time with her.

Mrs. Brown says she is feeling fine and seemingly recovered from her illness.

Mrs. Cora Myers of the Smyth Chapel community suffered a serious and sudden illness Mon.

She is reported improved at this time.

Harold Thompson, Green Newman and Virgil Green spent a long week end in Detroit, Mich. with Mr. and Mrs. Jimmy Thompson and family. They had a joyous time and visited many interesting places while there. A short visit with Mr. and Mrs. Laurence Wilder and friends in Middlesboro, Ky. was also enjoyed on their way home.

CARD OF THANKS

The family of Mrs. Arthur E. Pierce would like to thank each and everyone for being so kind during the short illness and death of our wife and mother. We are especially appreciative for the services of the Rev St. John and Sturgill Funeral Home.

Mr. Arthur E. Pierce
Son, Rev. Al Pierce
Mrs. Earl Ball
Mrs. James Avers

Remember
Sturgill's
for
Oxygen-equipped
AMBULANCE
Service
DAY or NIGHT
Sturgill Funeral Home
Phone 20
Pennington Gap, Virginia

Welcome Legionnaires

Our Most Cordial Welcome Awaits You
SHELBURNE'S
Hotel — Motel — Cafe
Pennington Gap

Now At - -
CREECH TIRE & SUPPLY CO.
Pennington Gap
WESTINGHOUSE Center Drawer Refrigerator gives you
ONCE-A-WEEK SHOPPING!

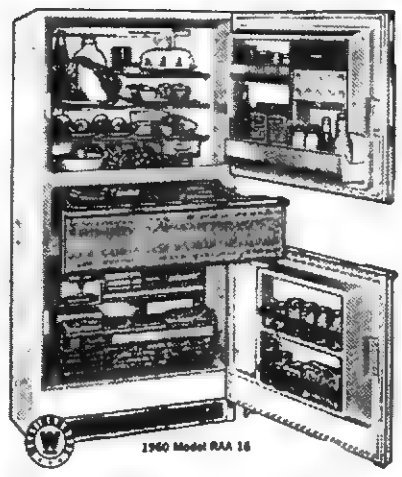

SUPERMARKET CONVENIENCE AT HOME

LOOK AT ALL THESE FEATURES!

- FROST-FREE REFRIGERATOR has Glide-out Shelves, Cheese and Butter Compartment, Adjustable, Removable Egg Drawer.
- CENTER DRAWER keeps 21 lbs. of meat . . . even hamburger . . . fresh for 7 days *without freezing*.
- CENTER DRAWER keeps vegetables fresh and crisp.
- FROST-FREE SEPARATE FREEZER has glide-out Baskets and Ice Cube Server.

Come in! See this revolutionary Refrigerator.

FROST-FREE IN ALL 3
Refrigerator, Drawer and Freezer, Too!
Not only do you save shopping time, you save money, too, because Westinghouse guards against food spoilage.

Guaranteed Used Appliances
(THESE APPLIANCES GUARANTEED 90 DAYS)
Frigidaire Refrigerator 11 cu. ft. - Was $125 Now $100
Westinghouse Range ..... Was $100 Now $50
CREECH TIRE & SUPPLY CO.
Your Westinghouse Dealer
Phone 177 - 178 Pennington Gap, Va

Yes, welcome to you Legionnaires on this proud occasion. All the hospitality we possess is yours to make this a most enjoyable stay. We invite you to make our restaurant your eating headquarters while you are here.

BUS TERMINAL CAFE
Pennington Gap

WANT ADS

SPECIAL SALE—Wallpaper ½ price, bundled in room lots at a bargain price. Several patterns to choose from. Pennington Hardware and Furniture Co., Phone 92, Pennington Gap.
Adv. 22-2t.

STOP ITCHING IN 15 MINUTES. After using ITCH-ME-NOT, get your 48c back IF THE ITCH NEEDS SCRATCHING You feel the medication take hold. Itch and burning disappear! Use instant-drying ITCH-ME-NOT day or night for eczema, ringworm, insect bites, foot itch, other surface rashes TODAY at PENNINGTON PHARMACY.
Adv. 22-3t

ATHLETE'S FOOT GERM HOW TO KILL IT.
In 3 DAYS, if not delighted with STRONG, instant-drying T-4-L liquid, your 48c back at any drug store. Watch infected skin slough off. Watch healthy skin replace it. Itch and burning are gone! Use T-4-L FOOT POWDER too—gives antiseptic soothing protection. TODAY at PENNINGTON PHARMACY.
Adv. 22-3t

FOR SALE—Gibson Air Conditioner, One HP. Practically new. Call Mrs. Sylvia Kelly, No. 11, Pennington Gap, between 9:00 a.m. and 2:00 p.m.
Adv. 22-1t

FOR RENT—Furnished apartment. 3 large rooms and bath Heat furnished. Private entrance. Available after June 7 Can be seen anytime Call Pennington Gap 369 or 304.
Adv 22-2t

PIGS FOR SALE—Hampshire and Poland China Cross. 7 wks. old. Price $10. Call Roy Blair, Phone 356-J-1 Pennington Gap.
Adv. 22-1t

LOST—Medium size Red, white faced Hereford cow in Hickory Flats Community. Call Roy Blair, Phone 356-J-1, Pennington Gap.
Adv. 22-1t

FOR SALE 5-room house in St. Charles, $1200; 3-room house in St. Charles, $800; 4-room house, Kem-Gem, $400, 4-room house, Kem Gem, $600; 3-room house near Pocket, $700. Easy terms. $100 down, rest like rent will buy these houses. See or write to Leslie Maness, St. Charles, Va.
Adv. 22-tf

We need ladies and gentlemen to work full or part time. No age limit. Meet us at Shelburne Hotel Dining Room, at 7:30 p.m., June 10. Mrs. J. H. Mosley and Mrs. Lillian Spitzer.
Adv. 22-2t-pd.

SPECIAL—2 and 5 Piece Living Room Suites from $119.95 and up Also Sofa Beds, several colors to choose from. Style, quality and terms. Pennington Hardware and Furniture Co., Collier Bldg., Phone 600, Pennington Gap.
Adv. 22-1t

SWEET POTATO PLANTS. GUARANTEED. Porto Ricos, Nancy Halls, Gold Rush, Red Golds, Vineless Porto Ricos. 500-$1.75; 1000-$3.00; 5000-$12.-50; 10,000-$20.00 Immediate Delivery. SUNSHINE PLANT COMPANY, GLEASON, TENNESSEE.
Adv. 22-2t-pd.

CARLOAD PAINT SALE — 33 colors and white, $1.98 gallon; flower pots 10c up; rugs 50c up; $6.95 chenille bed spreads, two for $5.00; fiberglass casting rod 99c; Bargain Sale on glass, pottery, dishes and tools. Factory Outlet, at Big Stone Gap on Pennington Highway. Open on Sundays.
Adv. 22-5t

You don't have to worry about getting or holding a job with your own Rawleigh Business where the more you work the more you earn in Lee County. Thousands prospering every year. Write at once for more information. Rawleigh's Dept., VAF-520-802, Richmond, Va.
Adv. 22-5t-pd.

See Other Classified Ads (On Page 8)

WALLENS CREEK

For the Week of May 26

Miss Wilder attended the Beauty School in Kingsport where she completed an 8 months course.

Mr. and Mrs. C. T. Combs, Mr. and Mrs. J. B. Combs, Janie Lee and Johnny motored to Abingdon, Va. Sunday and spent the day with Mr. and Mrs. Bill Combs and son Greg.

Sunday dinner guests of the R. C. Watson's were. Mr. and Mrs. Ewing Seabolt, Pat and Glen; Mrs. Eliza Seabolt; Miss Wilma Seabolt; John and Charlie Seabolt; Mr. and Mrs. Bill Warner; Mr. and Mrs. G. M. Watson, Eddie and Billy.

Mr. and Mrs. Martin Warner, and family spent Sun. afternoon visiting with the George Warner family of Mt. Washington Community.

Charlie Wilder was dinner guest of his sister, Mrs. Mollie Wilder and the Roscoe Muntys.

Litle Miss Bennie Margaret Seabolt, granddaughter of Mr. and Mrs. Ben Kinser is on the sick list this week.

The people of this community extend their heartfelt sympathy to the family of Lewis Roberts who passed away last week in South Carolina, after being injured in a car wreck.

Mrs. C. M. Newberry and John Newberry were visiting at the home of Mr. and Mrs. Marion Hurd, at Kyles Ford, Tenn. Sunday.

Guests of Mr. and Mrs. John Newberry Sun. were Mr. and Mrs. Cecil Rasnic and Bill of Bristol, Tenn.

Mr. and Mrs. Hobart Cawood of Middlesboro were supper guests of Mr. and Mrs. H. C. Flanary Tuesday night.

Mrs. Mellie Mallonee spent the weekend visiting her father, J. M. Flanary and other relatives.

Mr. and Mrs. Coy Elkins of Louisville, Ky. spent Sat. night with Mr. and Mrs. H. C. Flanary.

Mr. and Mrs. B. W. Elkins and daughter Estelle, Mr. and Mrs. Luther Fletcher, Randy and Brenda and Garfield Collins were in Dante, Va. Sunday visiting Mr. and Mrs. Omer Elkins.

Mrs. Enoch Osborne who has been a patient at Lee General Hospital was able to come home Tuesday.

Mrs. H. C. Flanary spent Mon. and Tues. visiting the Hobart Cawoods in Middlesboro.

Mrs. Dona Elkins and Mr. and Mrs. Monroe Johnson went to Blackwater Thursday to see Mrs. Enoch Osborne.

Mrs. Mary Bonham and Mrs. Anette Garrett spent last Wed. visiting Mrs. Howard Williams.

Remember that Vacation Bible Schol starts at Rollers Chapel Church June 13 and goes through June 18, afternoons only. If you live near and would like for your children to come, pease let us know. All childen are welcome.

Mr. and Mrs. Forest Carroll and children spent the day Sun. with Mr. and Mrs. Nelson Allen.

Mrs. Ethel Carroll is in Maryland with her daughter, Mrs Violet Ringley. Mrs. Ringley has been very ill but is very much improved at this time

Shelburne's
YELLOW CABS
Ride Insured Cabs
CALL 75
Pennington Gap

PRECISION PRESCRIPTION SERVICE
REVLON - DOROTHY PERKINS - COTY,
EVENING IN PARIS COSMETICS
COMPLETE FOUNTAIN SERVICE
COMPLETE LINE OF VITAMINS
Shop and Save
FUGATE DRUG
PENNINGTON GAP, VA.

with Quality-built Kelly tires on my car, I know the real meaning of Worry-free Driving!
Kellys are Quality-built to deliver more dependable service and safety, plus long mileage.
Yet, you pay no more than for most other tires.
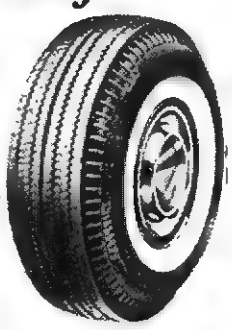
$25 AND MORE*
TRADE-IN ALLOWANCES ON KELLY CELEBRITY NYLON EXTRA tubeless
*SET OF 4 RETREADABLE TIRES. PROPORTIONATELY HIGH ALLOWANCES ON PAIRS
TRUCK TIRES!
complete stock of Bonus Mileage Kellys...every size and type--for long haul, short haul...on or off the highway
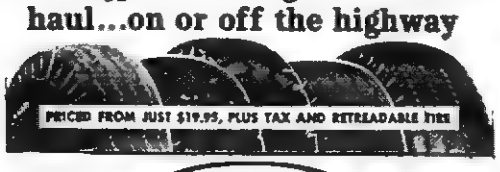

KELLY Springfield TIRES
for Worry-free Driving....
LOOK FOR THIS SIGN OF QUALITY AT
GULF SERVICE STATION
and
Gibson Recapping Shop
Phone 171 Pennington Gap, Va.
John R. Gibson, Owner

PENNINGTON GAP

WOMANS CLUB

Mr and Mrs Robert Burkhart and Cecil Evans of Pennington Gap, Virginia were recent visitors to Florida's Silver Springs

SMITH REUNION HELD

The Smith reunion was held for the relatives of Mrs Julia Hartley at the home of Mr and Mrs. Hudson Hartley last Sun. About sixty guests were present for the occasion, including some from Kingsport, Church Hill and Gate City.

Mrs Hartley, who will be 81 years of age on her next birthday, had four generations represented at the reunion Her great grandson Brian Gilbert who is one year old, was the youngest of her descendants to attend A good meal and old time fellowship was enjoyed by those present

MAYTAG

PENNINGTON
Hardware & Furniture Co
Pennington & Big Stone Gap

County High School Award Recipients Listed

As the early homemakers were the forerunners of the modern conveniences and luxuries we enjoy today, so the early trail-blazers flung the torch that lighted the way for the wonderful educational facilities we have today.

Quoting Robert Loving in the Bristol Herald Courier, "They trod the mountains, valleys and undeveloped highways to find peaceful, progressive living." And we today are enjoying the rewards of their tireless trek.

Thomas Walker

Almost every high school in Lee County is named for the town or community in which it is located. Thomas Walker is one exception. This modern accredited high school located near the town of Ewing was named for Dr. Thomas Walker, physician, surgeon and explorer, and one of the Long Hunter group of the early 1770's

Flatwoods High School

Flatwoods is named for the beautiful acres of level and rolling land west of Jonesville that offers such wonderful challenges to the farmers of today. The beautiful and modern high school is a tribute to any community, rural or town.

St. Charles High School

This high school is the pride of a great mountain empire, located in the mining center St. Charles, named for a couple of early coal industry officials, Charles Bondurant and a man by the name of St. John.

Jonesville Hi

Jonesville, the county seat of Lee, is a dream come true of Frederick Jones, a pioneer homesteader who donated plots of land on which the town is located. What a wonderful tribute to his memory is Jonesville High School!

Pennington Hi

The evolution of schools in and around Pennington Gap is a famiar story It all began with a group of pioneer families by the name of Pennington

While the sturdy families of those and other pioneer settlers were paving the way to progress small schools were established here and there and through the years the urge for higher education was toiling upward through the night of hardships sacrifice and effort The goal is realized at least for the present in Pennington High School.

Blackwater High School

It is said that early settlers coming into the area of Blackwater found only shaded forests and here and there in swampy places dark pools of water from the nearby creek and when the little village was founded they gave it the name of Blackwater

Beautiful homes and buildings have gone up in the area and the chiefest of these is Blackwater High School

Dryden High School

Dryden is a small but pretty town, and it's chief pride is the modern, accredited high school. Tradition has it that the town was named for Alf Dryden a great singer who came through the community years ago

Keokee High School

Keokee High School is of course named for the mining camp in which it is located Keokee is a pretty camp serenely nestled in the northeast section of Lee

The name is of Indian origin but it is not definitely known just why it was applied to the mining camp

Ed. Note: Mrs. Etta Green writes a brief description of each of the county's eight High Schools and how they were named.

Here too we have listed the students of these schools who have received special recognition for their achievements. Keokee and Flatwoods students, not available at this time, will be listed at a later date.

Pennington

Valedictorian, Jackie Harber; Salutatorian, Rebecca Walton; Editor, "The Monthly Splash", Royce Culbertson; Editor, "The Rock", Glenda Johnston; Class President, Corbett Shoemker; Excellence in Basketball, Wanda Vannoy, Bobby Tinker; Excellence in Football, Jimmy Perkins, Aubrey Belcher; School Spirit, Jackie Harber, Glenda Johnston; Best All Around Students, Corbett Shoemaker, Bobbie Lou Teague; Sportsmanship, Aubrey Belcher, Wanda Vannoy; Home Economics, Peggy Fannon, Ina Lee Lundy; Typewriting, Corbett Shoemaker; Bookkeeping, Jckie Harber, Corbett Shoemaker; Art, Robert Cooper; Band, Parthena Cecil, Sherrie McDaniel, Lynette Robinson; Honor Students, Jackie Bruce Harber, Minnie Rebecca Walton, Patricia Ann Johnston, Jimmie Lou ean, Thomas Corbett Shoemaker, Wanda Vannoy, Janet Gail Seale, Robert Harold Cooper, Glenda Carroll Johnston, Ada Ann Creech, Nancy Jane Gibson, Bobbie Lou Teague, Carmen Edwards, Linda Leigh May, Carolyn Sue Tomlinson, Billie Geneta Huff, John Brooks Rasnic, Phillip Gene Ridings; Lion's International (Pennington Gap, Club) Award for Excellence in English and Mathematics, John Brooks Rasnic, Patricia Ann Johnston; Danforth Foundation Award, In Recognition of Qualities of Leadership, Corbett Shoemaker Bobbie Lou Teague

Blackwater

Valedictorian Wilma Beatrice Davis, Salutatorian Bettina Sue Bledsoe, Commercial Valice Ruthe McPherson, Best All-Round Student, J. T Osborne, School Spirit Roy K Osborne, Leadership Trena Ann Wallen, Basketball, J P Eldridge, Basketball Kermit T Sanders, Basketball Thomas Wayne Russell

St. Charles

President Nancy Sue Hilton Vice President Barbara Sue Parsons Secretary Betty Joan Taylor Treasurer Linda Lee Hall, Editor Patricia Ann Rogers Staff, Walter Rutherford Staff Nancy Sue Hilton Valedictorian Nancy Sue Hilton, Salutatorian Betty Joan Taylor Best All-Round Girl Lana Sue Richardson, Best All-Round Boy, David Rogers The American Legion Award, 1st (Boys) Clarence F Roberts, 2nd (Boys), David Rogers, 1st (Girls) Betty Harber Turner; 2nd (Girls), Nancy Sue Hilton; The Danforth Foundation Award, Thomas Randall Smith, Barbara Sue Parsons

Thomas Walker

President, Senior Class Kenneth Loftice, 8th grade, Edward Ayers, 9th grade, Geardline Marcum, 10th grade, Florence Long, 11th grade, Ann Flanary, 12th grade Wayne Cheek, Commercial, Virginia Baker; French, Virginia Baker; Math; Wayne Cheek; Science, Dorothy Ayers; Social Science, Janrose Crockett; Agriculture, Darrell Turner; Music, Gail Britton; Band, Judy Chadwell; English, Jerry Wolfe; Home Ec., Doris Turner; Athletics: Boy, O. V. Debusk, Girl, Patsy Thomas; Good Citizenship D. A. R., Janrose Crockett; Civitan Citizenship, Floyd Duncan; Speaking, Betty Snodgrass; Charles Palmer Davis Award (Current Events), Judy Chadwell; Sportsmanship: Boy, Kenneth Loftice, Girl, Esther Helen Chadwell; School Spirit, Floyd Duncan; Valedictorian, Wayne Cheek; Salutatorian, Patsy Brown; Annual Staff: Wilma Yeary, Betty Long; Editor of School Paper, Patsy Thomas; Asst. Editor, Patsy Brown; Awarded by Facit, Inc., (Five minute timed writings without any errors), Virginia Baker, Judy Chadwell, Floyd Duncan.

Dryden

Wilma Jean Miller, American Government; Betty Berniece Peters, Basketball; Sharon Lynn Powers, Scholastic, Science, Typing; Colin MacArthur Rivers, Basketball; James Wade Roberts, Basketball; Jewell Qualls Snodgress, Salutatorian, Scholastic, Bookkeeping; Joan Annette Woliver, Valedictorian, Scholastic, English; Scholastic Achievement Awards, to students with an average of B on each subject for the present school session, 8th grade, Brenda Gail Reasor, Bobbie Clegg, George Belcher, Ruby Bledsoe, Emily Ann Lucas, Lucile Edens; 9th grade, Rachel Kelly, Joan Miller, Earletta Rivers; 11th grade, Marie Quillen, Sandra Woliver, Peggy Orr, Doris Jean Garrett; 12th grade, Sharon Powers, Joan Woliver, Jewell Qualls Snodgrass.

Jonesville

Sharon Chambers, History Medal; Mary E. Stover, Recitation; Margaret Muncy, Music; Buddy Banner, C. R. Sprinkle; Connie Sexton, C. R. Sprinkle; Thelma Byington, Senior Class president; Buddy Banner, Valedictorian; Mary Hammonds, Salutatorian; Elizabeth Snodgrass, Latin; Jimmy Jones, Oratory; Rex Pennington, English; Lowell Terry, Babe Ruth Award; Nancy Newman, Babe Ruth Award.

JONESVILLE

For the Week of May 26

Bob Bennage ENI, Mrs. Bennage and their sons Bobby, Steven and Michael from Brunswick, Ga. were recently visiting her parents, Mr. and Mrs. Leonard Harris before going on to San Francisco, Calif., where he is now stationed and where they will make their home.

Dr. A. G. Barton
and
Dr. R. D. Barton
OPTOMETRISTS
EYES EXAMINED
GLASSES FITTED
Closed Saturday Afternoons
Phone 174
Middlesboro, Ky.

ROGERS
HOME DECORATORS
Phone 396
Pennington Gap, Va.
- Floor Sanding
- Wallpaper — Paint
- Inlaid Linoleum
- Rubber and Asphalt Tile
- Vinyl and Cork Tile
- Ceramic and Plastic Tile
"We Install or Do-It-Yourself"

WELCOME LEGIONNAIRES
Our Town Is Yours. We Hope You'll Enjoy Yourselves as You never have Before!
We Hope You Will Visit Us!
Complete Fountain Service
Sandwiches - Salads - Soups
PENNINGTON PHARMACY
Pennington Gap

Welcome Legionnaires

Convention Headquarters
Pennington Gap Motel
Pennington Gap, Va.

LAST CHANCE AT THIS PRICE!
PAINT SALE
Save 81¢ a Quart
PORCH-FLOOR ENAMEL
Regular Price $2.00 a Quart
Top quality Davis Porch-Floor Enamel for inside or outside use. Withstands traffic wear on any walking surface. Ideal for outdoor furniture, work benches, pipes, and many other uses. Use on wood, metal, linoleum, or concrete. Provides smooth tile-like finish. Choice of 12 new colors.

$1.19 QUART
Buy as many quarts as you need at this low sale price.
LEE WALLPAPER & PAINT COMPANY
Phone 368 Pennington Gap

JONESVILLE

Mrs. Bee McNeil spent the weekend with relatives in Lebanon.

Mrs. Charlie Smith returned home Saturday from Lee General Hospital where she has been a patient.

Mr. and Mrs. Fred Cox and children enjoyed a picnic Sun. at the home of Mr. and Mrs. Roy Dulaney at Big Stone Gap.

Mr. and Mrs. Pascal Humphreys of Lexington, Ky. spent Memorial Day weekend with their parents, Mr. and Mrs. L. P. Humphreys and Mr. and Mrs. J. K. Osborne.

Mrs. George Eads and son Eddie of Salem, Va. were weekend guests of Dr. and Mrs. T. S. Ely.

Tommy Ely and Vivian Humphreys of Emory and Henry College are home for the summer.

Those attending the Officers Training Day at Gate City last Tuesday were Mrs Pearl Ewing, Mrs U. G Flanary, Mrs. Archie Kelly, Mrs. Blake Huskins, Mrs. Inis Fletcher and Miss Ida Pendleton

Mr. and Mrs. S E. Maness of Bristol, Tenn were visiting Mrs. John Conn and Stella Conn Sat.

Charlie Smith and children, Carmen and Richard were dinner guests of Mr. and Mrs. Joe Cridlin and family Wednesday

Mrs. Boyd Wilson and Mrs. Jessee Glass of Louisville, Ky spent the weekend with Mrs. Lucy McNiel and Mrs Walter Walker.

Mr. and Mrs. Ben Sewell of Roanoke, Va. were weekend guests of their mother, Mrs Bee Sewell.

Mr. and Mrs. Carden Davidson spent the weekend visiting Dr and Mrs. Olin C. Gibson, Jr. and family in Birmingham, Ala.

George Graham of Chicago Ill. and Judy Graham of Georgetown College spent the weekend here. Mrs. George Graham returned to Chicago with them after having spent a week here.

Mrs. Inis Fletcher and Mrs. Virginia Ewing were in Middlesboro, Ky. Tuesday.

Hope Hyatt of Big Stone Gap spent the weekend with homefolks.

Mr. and Mrs. Ben Davidson, Jr. and children met Mrs. E. L. Abbott and children of Houston, Texas at Bristol Saturday. Mrs. Abbott and children are visiting Mrs. Abbott's mother, Mrs. Patty Henderson.

Mr. and Mrs. Carden Davidson attended the graduation of their nephew, Charles M. Huffine at Bluff City High School, Bluff City, Tenn. Thursday.

The Jonesville Womans Club will meet at the Dogwood Restaurant Friday evening at 7:00 for the final meeting of the year. The new officers will be installed. Members are urged to attend.

Bruce Conn and daughter, Jane spent the weekend visiting Mrs. Bruce Conn, Mrs. John Conn and Stella Conn. Mr. Conn and Jane are employed at Hampton, Va.

Dick Davidson and Miss Phyllis Lair of Georgetown, Ky. are spending a few days at the home of Mr. and Mrs. Ben Davirson, Sr. and Mr. and Mrs. Harrison Crockett.

Mrs. Ben Davidson, Sr., Dick Davidson and Phylis Lair were supper guests of Mr. and Mrs Bill Davidson at Bristol, Va Tuesday.

MACHINERY BARGAINS

Dies and Gas Power Units
Sawmill and Woodworking Machinery of Every Description. Industrial Machinery. Full Stock of Mill Supplies.

R. P. JOHNSON
Wytheville, Va

WELCOME LEGIONNAIRES

Visit Us For Famous
Texaco Service
B. F. Goodrich Tires

TEXACO SERVICE CENTER
VINCE KELLY
Pennington Gap, Va.

KEOKEE

Arthur Barker who has been a patient in the Veterans Hospital in Roanoke has returned home.

Wendell Bush of Dayton, Ohio spent last weekend with his parents, Mr and Mrs. Vilder Bush. His grandfather, C. F. Bush accompanied him back to Dayton and spent a few days visiting relatives.

Recent dinner guests at the home of Mr. and Mrs. M. H. Johnson were Mrs. Johnson's three daughters and their families, Mr. and Mrs. Earl Patton, Linda and Billie of Jewell Ridge, Va., Mrs. Earnest Arnette, Gregory and Thomas, Mrs. Ervin Huff and son, Roger Lee Ratliff all of Keokee.

Ruby and Barbara Barker are expected to arrive here this wk. end from Washington, D. C. to visit their parents, Mr. and Mrs. James L. Barker.

Betty Barker also from Washington, D. C. will spend the wk. end with her parents, Mr. and Mrs Woodrow Barker.

Mr. and Mrs. E. F. Bush, Loraine and Joanne Clark of Dayton, Ohio were vacationing last week. They visited one day at the home of Mrs. J. J. Clarkston and daughters.

Visiting with them were Mrs. Moran Bush of Big Stone Gap and Mrs. Clarence Bush. They also vaited other friends and relatives here and in Pennington.

Mr and Mrs. E. F. Bush were Wednesday night guests at the home of Mr Bush's brother and sister-in-law, Mr. and Mrs. Clarence Bush. Another recent visitor at the Bush home was Mrs. Abbie Clark of Big Stone Gap. Mrs. Clark who is ninety-five years old makes her home with her daughter, Mrs. Moran Bush.

Weekend guests of Mr. and Mrs. M. H. Johnson was Miss Zelma Breeding of Morristown, Tenn She also attended the Union meeting held at Oak Grove Baptist Church.

Janice Griffith of Dayton, O. spent the weekend with her parents, Mr. and Mrs. R. J. Griffith.

Guests during the weekend at the home of Mr. and Mrs. C. F. Bush were their granddaughter and family, Mr. and Mrs. Ben Mills, Jr., and son of Dayton, O.

Mr and Mrs. Fred Roberts and daughters left Thursday for Dayton, Ohio to spend a few days. Mrs. W. H Roberts, Jr., and children accompanied them home Sunday and will spend the week here with her mother, Mrs. Maxie Morris and other relatives.

Memorial Day services will be held at the Edens family cemetery near here on Sunday, June 5.

The WMU met at the Pleasant Hill Baptist Church on Thursday evening Fifteen members were present. Mrs. J. G. Thompson, Sr., and Mrs. John Prince were hostesses during the social hour.

Vacation Bible School will open at the Rawhide Missionary Baptist Church on June 6. All children are invited to attend.

Mr. and Mrs. Dolan Thomas and son of Kingsport attended the graduation exercises Friday night at the school auditorium.

Mr. and Mrs. Darrel Pennington of Cleveland, Ohio spent the weekend visiting Mrs. Pennington's father, Bradley Mullins and Mrs. Mullins.

Mr. and Mrs. Carl Bush of Dayton, Ohio visited Mrs. Bush's parents, Mr. and Mrs. J. R. Barker.

PENNINGTON GAP
BY WOMAN'S CLUB

Wayne Creech of Fort Wayne, Ind. is visiting his parents, Mr. and Mrs. George C. Creech of the Wallens Creek Community.

E J. Bailey of Floyds Knob, Ind. is visiting his faher, Blaine Bailey of Pennington Gap

Miss Ada Creech of the Wallens Creek Community made a business trip to Bristol on last Wednesday.

Mrs. Grace Napier, Mrs. Corda Rasnic, Mrs. Ernest Hall, Mrs Etta Benton and Miss Margaret Rasnic were in Harlan, Ky. last Saturday.

Mr and Mrs Frances Walker were visitors at the home of Mr. and Mrs. Guy Walton of Pennington on Friday.

Mrs. Clarence Slemp was a visitor in the home of Mr. and Mrs. Gordan Ely on Friday.

Sue and Bruce Garrett and Miss Gloria Roux of Detroit, Mich are visiting in the home of Mr. and Mrs. Frank Garrett.

Mr and Mrs. Elmer Greene of Ely's Creek are visiting in Alexandria, Ind. this week. While there, they will attend the graduating exercises at Alexandria High School. Their daughter, Geraldine is a member of the class.

Last weekend, Miss Linda Bailey and Miss Charlotte Ely visited Miss Arlene Poe at Catawba Sanitorium.

Miss Sue Yates has returned from the Medical College, Richmond, Va. for the summer vacation.

Miss Becky Holmes of Virginia Intermont Colege is spending a few days with Mr. and Mrs. C. F. Gaujot before returning to her home in Charlotte, N. C.

Mr. and Mrs. Eugene Banks of Vancouver, Wash. were visiting Mr. and Mrs. James J. Collins last week.

Mr. and Mrs. John Rasnic and son Fred of Norfolk, Virginia were visiting Mr. and Mrs. C W. Province and family and other relatives in Pennington last week.

Doulas Robinson has returned from the Medical College, Richmond for the summer vacation.

Mr. and Mrs. Harold Garrett and daughter of Roanoke, are guests of Mr. and Mrs. Frank Garrett.

Rev. and Mrs. Lonnie Quillen have returned from Miami, Fla. where they attended the Southern Baptist Convention.

Dinner guests of Mr. and Mrs. Ernest Fry and Carole on Friday night were: Mr. and Mrs. A. N. Boggs and Jimmy of Norton; Mr. and Mrs. J. D. Housley and Kim of Oak Ridge, Tenn.; Mr. and Mrs. Elmer Russell of Jonesville; Don Fletcher of Pennngton; Mr. and Mrs. Wade Parsons of Pennington. After dinner they attended the graduating exercises of Pennington High School. Miss Carole Housley is a member of the class.

Mr. and Mrs. Leroy Fletcher, Miss Carole Housley and Mr. Don Fletcher were visiting Mr. and Mrs. Ross Mise and family in Kingsport on Sunday.

Mr. and Mrs. Howard Elliott of Nickelsville, Va. attended the graduating exercises at Pennington High School Friday night. They were guests of Mr and Mrs. Clarence Johnston, Woodway

Mr. and Mrs. M. E. Vannoy attended the graduating exercises at Virginia Intermont College, Bristol, on Sunday. Their daughter, Peggy received her diploma in nursing.

Mr and Mrs. Frank May and Miss Thelma Campbell left Sun. for Charlotte, N. C. where they will attend the Buyers Convention.

Wendell Kirk of Washington, D. C. spent last weekend with his parents, Mr. and Mrs. Wright Kirk and family.

Mr. and Mrs. Jack Livesay and daughter of Indianapolis, Ind. were visiting their parents, Mr. and Mrs. Clay Livesay and Mrs. Mae Middleton last week.

Wayne Kirk is ill at his home at Stone Creek.

Miss Mary Francis Jessee underwent an appendectomy at Lee General Hospital last Thurs.

Miss Freda Edwards of Kingsport, Tenn. visited her parents, Mr. and Mrs. Elbert Edwards over the holidays.

Mr. and Mrs. Thomas Bailey of Washington, D. C. spent the holidays with Blaine Bailey and Mrs. John Martin of Pennington.

Robert Cooper will leave Sunday for Chicago, Ill. where he will spend the summer with his uncle, Mr. James Wright.

Holiday visitors at the home of Mr and Mrs. Rudolph Parsons were: Mr. and Mrs. Ross Myers and daughter Patsy, Jerry Parsons of Covington, Ky., Mrs Etta Garrison and daughter Ruth of Indianapolis, Ind., Peggy and Gerald Garrison of Amo, Ind. and Mr. and Mrs. Wade Garrison and children also of Indianapolis.

Mr. and Mrs. Kenny Mitchell of Ohio were holiday visitors at the home of Mr. and Mrs. Hascue Slagle of Woodway

Mrs. Luther Hodge of Bristol will teach two University of Virginia Extension courses at Pennington High School beginning Monday, June 6 at nine o'clock Each class wil carry three semester hours credit and can be used to renew a teachers certificate. Cost of one course is $31.-50. High school graduates may take the classes. Anyone interested in the classes must register at the Art Department of Pennington High School at nine a. m. on Monday, June 6. If you cannot be there on the day of registration contact Mrs. Ray Barron for your registration cards before this time.

St. Charles Athletes Honored At Banquet

The annual Athletic banquet sponsored by the PTA was held Friday night in the school cafeteria. As every year this affair seems mor and more colorful and enjoyable by all the participants The lunch room was beautifully decorated in the school colors blue and gray.

Coach E. C Sumpter spoke briefly and reviewed the basketball season and praised the teams for their good conduct and sportsmanship during the current season

Coach Tommy Bryant spoke briefly and complimented both boys and girls on effort put forth during the past season. He also reviewed the past football season and previewed the 1960-61 squad.

Principal E. R. Turner in summing the sports year, also complimented the students in their participation and sportsmanship, he alo gave recognition to the senior athletes by having them to stand. At the conclusion of the banquet, the following were awarded athletic letters by Mr. Turner, Coach Sumpter and Coach Bryant: Ralph Bush, Wayne Dean, Damon Shackleford, Hancel Sharp, Carl Gibson, Terry Smith, Ronald Garrett, Thomas R. Smith, Alan Hammons, Darrell Sorah, Ronnie Hilton, Freddie Sprinkle, Richard Hubbard, Larry Stapleton, Bob Johns Eugene Stewart, Larry Kirk, William Large, Clinton Thompson, Verlie Martin, Ronnie Parsons, George Pitman, Philip Ricker, William Roberts, David Rogers, Don Roop, Richard Rutherford, Walter Rutherford, Charles Scott, Earl Scott, Obey Walen, Ronnie Thomas; girls, Brenda Adams, Betty Childs, Glenda Cody, Saundra Coleman, Hazel Dotson, Linda Hall, Frankie Moore, Barbara Parsons, Patsy Richardson, Wilma Jean Scott, Patricia Wade.

Mr. E R. Turner was M. C. for the banquet. Mrs Ralph Harber gave the welcome address.

The banquet was prepared by Home Ec. teacher, Mrs. Ruth Watson and her students and Mrs. Mae Kinsler.

Furniture! Furniture! Furniture!

Home Appliance Company
Phone 131
PENNINGTON GAP

GET IT AT
LEE'S
YOUR DRUGGIST FOR 54 YEARS
Middlesboro, Kentucky Phone 31

In the Hour of Need
Davidson's Funeral Home
Phone 196 Jonesville

Hey Mom!
SCHOOL'S OUT
we'll need more
PET HOMOGENIZED MILK
at home!

Now that school's out, your children will be home for lunch, and they'll want those mid-morning snacks, too. Be sure to get *more* PET HOMOGENIZED VITAMIN D MILK, so you can give them the energy-giving, body-building nourishment they need for active summer play.

This summer, encourage all the members of your family to quench their thirst and build up lasting energy, too, with refreshing and nourishing PET HOMOGENIZED VITAMIN D MILK.

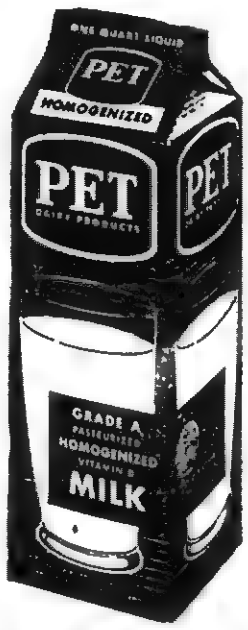

PET DAIRY PRODUCTS
1885 · 1960 PET 75th ANNIVERSARY

COMPARE PET WITH ANY OTHER

For The Best In Cut Flowers Potted Plants CALL
NORTON FLORAL
FTD
Pennington Gap, Va.
Phone No. 641

WELCOME AMERICAN LEGION

Our hats are off to you as we proudly welcome you into our city . . . and into our hearts. Your patriotic service in war and peace shall ever be an inspiration to all true Americans!

We Invite You To Visit Our Modern Attractive Store During Your Stay With Us.

Piggly Wiggly
Pennington Gap, Va.

Town Talk

(Continued From Page 1)

We have written a time or two about The Sinking Spring west of Jonesville. This strange phenomenon of nature has a parallel in the "Sinking Tree" a mile or so east of Dryden.

This tree is of enormous height and volume; seemmingly sound and solid, but takes a "downward course" into the earth the distance of several inches each year. In other words, it is said to be gradually losing itself into the earth, at the same time standing upright.

The solution has been suggested that there must be a cavern or underground force of some kind drawing it down.

Stork Showers? — Not In Grandmothers' Day!

Mr. and Mrs. Charles Fields have recently moved to Pennington Gap and Mr. Fields is a representative of the Atlantic Life Insurance Company. They are expecting their first baby. Recently Mrs. Fields was given a Stork shower honoring the new comer.

Among the attendants was Mrs. Ollie Laster, grandmother of Mr. Fields. Mrs. Laster is 72 years old and says this is her first experience at a social affair of this kind

Well, even baby customs have evolutionized since our grandmothers' and great grandmothers' day. At that time hospitals were not so available and OB wards were usually in the home. The mothers were required to stay in bed at least two weeks or more. The babies were dressed in red flannel petticoats and dresses that nearly touched the floor. When the baby was around four or five months old it was put in "short dresses" and two would be made from the lengthy ones.

It was imperative that baby be broken out with hives within a certain period, even if it took plenty of catnip tea to do it. This is but a few of the changes the years have brought in the way of baby care and customs. To say the least, stork showers were unknown until in recent years.

Linen Shower Honors Miss Cress

Miss Patsy Louise Cress, bride-elect of Dr. James Thomas Laningham, was honored with a linen shower on Friday evening, May 27, in the fellowship hall of the First Methodist Church, Pennington Gap.

The bride-elect's table held a centerpiece of white peonies and a miniature bride and groom Miss Cress received many lovely and useful gifts.

Following several contests, refreshments were served to thirty-five guests by hostesses Mrs. Clyde Myers and Mrs. Charles Culbertson.

J H S Latin Club

Pictured above, left to right, standing Sam Richmond, gladiator; Elizabeth Snodgress, Roman Child; Sidney Varner, Senator; Marshall Byington, Candidate; Lonnie Brewer, and Critt Walton, Roman Slaves; Layne Snodgrass, Roman Child; Margaret Roop, Lady-in-waiting; Dick Roop, Gladiator, Seated, Mary Jones, Lady; Mary Emma Sewell, Maxine Lyle, Roman Ladies; Pat Parkey, Roman Citizen; Don Elkins, Candidate.

The costumes worn above were prepared by the members of the Jonesville High School Latin Club, after much researrch by them concerning clothing worn by the ancient Romans.

GOOD FARMING

Continued from page 1

agronomist, and Dr. Wybe Krontje, research agronomist, from V.P.I. visited Lee County Tuesday, May 31. Mr. Mathews is a tobacco specialist and works over the entire state. The purpose of their visit to the county was to look over a number of toughly if you haven't had a recent rain, so when the plants are pulled the fine feeder roots will not be broken off.

After pulling the plants the beds should be watered so the soil will settle back around the plants and they will have a better chance to make a better growth for another pulling. The canvas should be placed back over the bed.

The plants should be sprayed or dusted with DDT the day before plants are to be pulled. The reason for doing this is to kill any flea beetles that may be in the bed and to prevent injury from flea beetles after planting in the field.

The recommended spacing is to plant rows 3½ feet apart and plants 18 in. apart in the row. That would require 8300 plants per acre. If you space the rows 3½ feet apart and have plants 12 inches apart in the row, you would need 12,500 plants. With the lower number of plants per acre, you should get as high a yield and price per acre as if you used the closer spacing. The wider spacing would require about ¼ less plants per acre. This could mean quite a saving in plants.

LEGION CONVENTION

(Continued From Page 1)

the American Legion organization will be present for the convention. Among them will be State Department Commander Philip A. Wilhite, who was a recent visitor of the local post Dr T. S. Ely, Jonesville, past District Commander and currently serving as Alternate National Executive Committeeman, Department Rehabilitation Chairman, Department Finance Committeeman, and a member of the National Medical Advisory Board

All Ninth District Officers are expected to be on hand. They are B. C. Swope, Commander, Narrows; Evan Scaggs, 1st Vice-Commander, Pennington Gap, Arnold Reynolds, 2nd Vice-Commander, Marion; W. G. Combs, 3rd Vice-Commander, Grundy, Charles W. Morrison, Adjutant, Pembroke; James E. Fulcher, Sgt.-At-Arms, Bluefield; Rev. John Henry Mullins, Chaplain, Tazewell.

The District Legion Auxiliary President, Mrs. C. H. Goins, Pennington Gap, announces that the Auxiliary meetings will run similar to the Legion's meeting with few exceptions. The program is as follows:

Saturday, 1:00, Registration at Pennington Gap Motel, Remainder of Day's schedule will be same as Legion's. Sunday, 8:00 a.m., Past Presidents Parley Breakfast, Pennington Gap Motel, 9 00-10 30 a.m., Registration continues at High School 9-00-10 00 a m., Joint Worship with Legion, 10 30, Conference convenes-Reports, Address by Dept. President, 12 00-1 00, Lunch, 1 30, Reconvene Awards, election, other business, Adjourn

Many Department Auxiliary officers are expected to be present for the convention, Mrs Goins said.

They are. Dept President, Mrs. J N Mansha, Alexandria; Area Vice-President, Mrs Clyde Tuck, Gretna; Dept. Sec'y.-Treas., Mrs. Lora Akers, Roanoke; Dept. Commander's wife, Mrs. Bill Wilhite; Dept. Rehabilitation Chmn., Mrs. C. C. Cumberland; Dept. Poppy Chmn., Mrs. H. L. Graham; Dept. Citation Chmn., Mrs. A. H. Reeder; Chmn., Dept. Jr. Activities, Mrs. William Burgers; Hosp. Director, Mrs. Edna Payne; Post Dept. Chap., Mrs. H. M Kingree

District officers are: Mrs. C H. Goins, president; Mrs Hal Renkin, Pochantos, Vice-president and Mrs. Nell Hays, Secy.

The highlight of the convention will be election of District officers for the coming year.

If past procedures prevail, the District Commander for the coming year will be J. Evan Skaggs, Pennington Gap.

BASEBALL

Continued from page 1

out ten and gave up five hits. St. Charles scored the only run in the sixth inning on a walk, a passed ball, and a single by Bob Johnson.

Keokee defeated Thomas Walker 6-2 behind the five hit pitching of Carl Barker and the hitting of Hayes Dinsmoe, Donnie Maples, Darrell Baker and Carl Barker. With the score tied a 2-2 Carl Barker doubled to score two runs in the sixth and Donnie Maples hit a two run homer to ice the victory. O. V. Debusk had 2 hits in 3 trips to the plate for the Pioneers.

St. Charles exploded for 5 big runs in the sixth inning on 2 hits, 2 walks, 1 hit batsman, 1 error, and 2 wild pitches. Earl Scott was the winning pitcher giving up five hits while Aaron Depew was the losing pitcher even though he gave up only three hits.

Olinger Baptist Begins Revival On Monday, June 6th

A revival has been announced for the Olinger Baptist Church, beginning Monday, June 6, the pastor, Rev. C. R. Smith has announced.

The evangelist will be Rev. W. Truman Woods, Pastor of the Black Oak Heights Baptist Church, Knoxville, Tennessee.

The public is cordially invited to attend these services.

ZENITH HEARING AIDS

LUNCH WITH US

Broiled Hamburgers
Tasty Toasted Sandwiches
Complete Fountain Service

PRESCRIPTIONS ARE THE HEART OF OUR BUSINESS

PENNINGTON PHARMACY

For Those Who Know
A Good Place To Go

MY SIN AND ARPAGE

RUBINSTEIN COSMETICS

WE FILL ANY DOCTOR'S PRESCRIPTION

Welcome Legionnaires

We extend a warm welcome to you. Call on us if we can be of service to you while you are here – We invite you to visit Lee County's Largest, Most Conveniently Located Used Car Lot

1959 Ford Galaxie Tudor Hardtop, V-8 Red and White, Cruiseomatic transmission, power steering, Radio and Heater, Local one owner, Paul Rasnic Less Than 6500 actual miles, a cream puff.

1958 Ford Country sedan stationwagon V-8, Cruiseomatic, Local one owner. Radio and Heater. See to appreciate.

1957 Mercury Montclair Fordor Hardtop, solid black, V-8, Automatic Shift, Radio and Heater. Loaded with extras. Just put on new recap 800 x 14 white walls.

1958 Ford F100 ½ Ton Pickup Truck, Like New, Low Mileage, Locally owned by Fred Massengil of Pennington Gap, Va.

1957 Chevrolet 2 ton truck cab and chasis, 4 new lubs on rear, 2 new recaps on front. This is a real clean 2 ton truck - Bargain.

SEE THE NEW FALCON PICKUP TRUCK NOW ON DISPLAY AT LEE-FORD,INC.

LEE - FORD, Inc.

"Your Friendly Ford Dealer Since 1923"

Dealer License No. 1548

WILLARD BAYS, Manager

PENNINGTON GAP, VA.

Welcome Legionnaires

We Invite You To Eat With Us

BREAKFAST 75c

DINNER Only $1.00

(Childs Plate Only 50c)

Choice Of
HAMBURGER STEAK
PORK CHOPS
FRIED CHICKEN
VEAL CUTLETS
CHUCK WAGON STEAK
COUNTRY HAM
STEAK and GRAVY
With 3 Vegetables, Salad
Dessert and Drink

Nancy's Cafe

East Pennington Gap

your BANK has many SERVICES

Bank on us to meet your every banking need

Well Cared - For Tobacco Plants Can mean Dollars in your pocket this fall. If you have extra plants, please share them with your neighbor.

USE OUR NIGHT DEPOSITORY - WE NEVER CLOSE

Go to Church Sunday—Be a Better Citizen

Your Deposits Insured Up to $10,000

The POWELL VALLEY NATIONAL BANK

The Only National Bank in Lee County

Jonesville, Va.

LEE COUNTY'S FINANCIAL AID SINCE 1888

Attend the Church of your Choice And Have Dinner With Us.

DOGWOOD RESTAURANT

JONESVILLE, VA.

Sunday Special — — Only $1.00

SUNDAY JUNE 5

FRIED CHICKEN AND COUNTRY HAM
TWO VEGETABLES, ROLLS, DESSERT AND COFFEE

PIGGLY WIGGLY The Original SELF SERVICE

FOOD SAVINGS

Best Grade — Pound
Bananas 10c

NEW — 10 Pounds
Potatoes 49c

JERSEY — 8 Cans
MILK $1.00

EARLY BREAKFAST (Plain) — 25 lb.
FLOUR $1.39

Pound
CRACKERS 19c

TENDER LEAF — 64 Bags
TEA 59c

TEMT — 3 For
LUNCH MEAT $1.00

MIRACLE — 1 Pound
MARGARINE 33c

LeConte (Sliced) — 2 Pounds
BACON 59c

FRESH — 3 Pounds
Pork Sausage 79c

Smokey Mountain — 3 Pounds
FRANKS $1.00

PIGGLY WIGGLY

These Prices Good Thru Tuesday, June 7

Pennington Gap, Va.

PIGGLY WIGGLY The Original SELF SERVICE

POWELL VALLEY NEWS

"In the Heart of The Beautiful Cumberlands"

40 YEAR ★ NO. 28 — Pennington Gap, Lee County, Virginia, Thursday, June 9, 1960 — Ten Pages ★ Five Cents

State Library Virginia Library

The Old Flanary Homestead

By Mrs. Etta Green

"I Love Everything
That's Old."
—Goldsmith

Everyone who knows this elegant house loves it for it's beauty, beautiful surroundings and the memories that enshrine it. It's the old Flanary homestead located about a couple of miles southwest of Dryden, across the bridge spanning Powell River.

The house was built by Elkanah Flanary, a pioneer settler; and two succeeding generations have been born and reared in it. Elbert Sevier Flanary and the late Banker, M. E. Flanary. It was in this house that M. E.'s parents, Elbert Sevier Flanary and his wife, Emily R. Pennington Flanary began their housekeeping

Mrs Flanary's father, Abraham Pennington, was fatally wounded in the Battle of Jonesville duing the Civil War. In later years Mrs. Flanary became affectionately known to her friends as "Aunt Coon Flanary."

This estate has a distinctive Colonial air about it-- with the massive porch columns, 14 rooms, winding stairways and decorative lawns. In years past it was a favorite resort for friends, relatives and vacationers. Elbert Sevier Flanary was a prominent financier; at one time served as treasurer of Lee County and other places of leadership, and often his guests would include Governors and Statesmen.

Mrs. M. E. Flanary and daughter, Mary Virginia, plan to move into the home at an early date.

TOWN TALK

About This, That and The Other

By Mrs. Etta Green

Adjustment

To get adjusted to
this world,
Is after all the wisest
aim.
It wont adjust itself
to us,
For it was here before
we came

—McCann

Making adjustments, in one way or another, is one of life's routine. This includes the weather conditions, over which of course we have no control. Such a short time ago we were wrangling with record-breaking snows, now it is the prolonged drouth

Even weather history, like everything else, repeats itself. This unusual dry period that has prevailed for about two and a half months with the exception of a very few light showers.

(Continued on page eight)

Make Plans Now To Exhibit At Lee County Fair

The Lee County Fair will begin on Monday, August 29 and continue through Saturday, September 3, Dr. H. A. Kinser, President of the Lee Athletic Association, reminded today

"We believe that the Lee County Agricultural and Industrial Fair will be bigger and better this year," he said. "However it wil be as good as the people of this area want it to be. Without the fine exhibits and cooperation of the people of the area the fair could not be a success," he said.

We hope that those who have crops, livestock, canned or baked goods or any of the numerous items will begin making plans now to exhibit them.

Further information and catalogs will be available in the near future, he said.

Good Farming News

By Joe P. Lyle, County Agent

I received an article from V. P I. which I thought would be of interest to farmers in the county, therefore, I am using it this week.

"Fertilizer is one of the best buys a farmer makes, says W. W. Lewis, agronomist, VPI Agricultural Extension Service.

" 'Proper use of fertilizer is one of the biggest factors in crop and pasture production,' he added.

" 'A look at results of research in comparison with our present yields will show that many farmers are not using enough fertilizer.'

"Nitrogen, phosphate and potash are the three main plant foods. Lack of any of these nutrients will cause a crop not to produce efficiently. Every farmer should be sure that enough of

(Continued On Page 8)

G O P Mass Meeting Monday June 13th

A Lee County Republican Mass Meeting has been called for Monday, June 13, by Curtis Flanary, party chairman. All party members are urged to attend, he said.

Flanary said that the meeting would be held in the Court House at Jonesville. It will get underway at 7:00 p. m.

The purpose of the meeting is to elect delegates and alternates to the Republican convention to be held at the Hotel Roanoke, Roanoke, Va., Saturday, June 25.

Flanary also announced that the meeting will be open to the discussion of any other business that may be brought before the meeting.

Bristol Woman Charged With Manslaughter

Miss Ann Marie Faulkner, 23, Bristol, Tenn., has been charged with manslaughter in connection with the death of Mrs Margaret Pratt Alder, 80, who died as a result of a highway accident on Wednesday, June 1.

The accident occurred near Ewing. According to Trooper Warren Harless, Mrs. Pratt while attempting to cross the highway, was struck by the car driven by Miss Faulker.

Welcome Legionnaires - -

It is with pleasure and pride that the people of Pennington Gap and Lee County welcome the Ninth District leaders of the American Legion and Auxiliary.

We are pleased to have representatives of these groups visit with us. We are proud of the accomplishments of these organizations and the principles for which they stand.

We feel that Lee County has much to offer visitors and tourists. Therefore, we are proud of the oppotunity to show our many natural attractions to these visitors.

Realizing that your time with us during this convention is limited, we hope you will visit with us again when you will be able to visit with us in a more leisurely manner.

Again we say, we are proud and pleased to have you with us. We sincerely hope your stay is a pleasant one

You may be sure that a hearty welcome awaits you when you return

Honored By Miles Lodge

J. E. Laningham

J. E. Laningham was honored by Miles Lodge last Tuesday evening when his brother, Earl, presented him with a Fifty Year membership pin. Further details and pictures on this and other Masonic activities will be published in the next edition of the NEWS.

Jonesville Lions Horse Show Plans Completed

All details for the Jonesville Lions Club Horse Show have been worked out, Ben Davidson, Jr., chairman of the event, said yesterday.

The show is scheduled for Saturday, July 23, at the Jonesville High School athletic field. Maddux Whitley, well known Ashboro, N. C., horse man will judge the show.

With an afternoon and evening show scheduled, there will be classes which will provide an opportunity for all types of

Continued On Page 8

Halstead Goes To John S. Battle High School

W. I. (Bill) Halstead, veteran Lee County Coach, has accepted a position in the Washington County, Va., School System.

This fall he will begin his duties as coach and teacher at John S. Battle High School, a new school located some four miles from Bristol.

[Continued On Page 8]

Tuesday, June 14 Is Election Day

June 14, next Tuesday, is election day in Jonesville, Pennington Gap and St. Charles Mayors for the three towns will be elected, along with complete councils.

The only candidate unopposed in this election is Mayor C. M Wheeler of St. Charles.

Candidates for these offices are listed below.

JONESVILLE

Mayor and seven councilmen will be elected. Charles G. Couk, incumbent, for mayor, Howard E. Bledsoe, Jr., now serving as council member, for mayor.

For Council, M. S. Martin, Joe E. Orr, Merle Horton, Grover D. Johnson, Lewis H. Oatts, Glen Wells, May Salley, Garland Ely, Arnold Johnson, Ray Diffenderfer.

PENNINGTON GAP

Mayor and six councilmen will be elected. L. F. Williams, incumbent, for mayor, Chares E Pope, has never sought or held public office, for mayor.

For Council, H. C. Grabeel, Marvin Teague, Lester Bailey, F. M. Kirk, J. W. Tipton, Robert Boffetti, W. J. Richards, Earl Johnston, Claude Ely, Maynard Woodard, H. A. Kinser, Frank May, O. G. Glass, Mrs John M. Fry (first woman to file for town council in history of Lee County. Her husband, now deceased, served several terms on the Town Council)

ST. CHARLES

Mayor and six councilmen will be elected. C. M. Wheeler, for mayor. No opposition.

For Council, W. E. Floyd, Earl Evans, W. W. Gilley, Earl P. Smyth, E. H. Eldridge, Homer W. Gibson, Arnold Shephard, Claude Carter, Worley Gibson, Clyde Poe.

Safe Ripped Open At Pennington Hi

The vault in the office of the principal of Pennington High School was ripped open last Thursday night and an undetermined amount of cash taken from it. Entrance was made to the building by forcing a door on the back side of the building and the door to the office

Heavy tools were used to rip open the steel door to the fireproof vault

The vault contained funds belonging to the various organizations of the school; considerably more cash than is usually kept on hand. The contends of the safe were insured to the amount of $1000.

A number of clues are being investigated by the Sheriffs Department.

Peoples Bank Names New Officers

John M. Seale, of Rose Hill, and James P. Richmond, of Ewing have been elected to serve as Vice-Presidents of the Peoples Bank of Ewing. This action was taken by the Board of Directors of the Bank at their regular monthly meeting held Tuesday at the Rose Hill Branch.

This election fills the vacancy created by the death of the late S. A. Yeary.

The board is also announcing the decision to close on Wednesdays at 1:00 p.m., through the months of June, July, and August. Beginning with June 15, this closing hour will be in effect in both the Ewing and Rose Hill offices of the Bank.

County Teachers Listed

Fugate Named Chairman Ninth Demo Committee

Thomas B. Fugate, Ewing, former Congressman for the Ninth District, was elected chairman of the Ninth District Democratic Executive Committee when the committee met at Abingdon last Saturday.

THOMAS B. FUGATE

Robert Hughes, president of the Clinchfield Coal Company, was elected vice chairman.

Mrs. Crockett Gwynn was elected secretary and W. N. Neff was elected treasurer

The next meeting of the committee is scheduled for July. At this time, the group will make plans for the coming election campaign.

Fugate succeeds C. S. Carter, of Bristol, who retired after serving more than 40 years on the committee and more than 20 years as chairman.

Fugate, a farmer, banker, business man, civic and religious leader, has been an active leader in the Democratic party for many years.

Grand Jury Indicts Eight

MURDER CASES SCHEDULED FOR TODAY AND FRIDAY

Eight persons were indicted by the Grand Jury last Monday when the June term of Circuit Court got underway.

Indicted were: Billy Ray Seibert, Possessing burglar tools; Fred Jessee, breaking and entering; Don Mullins, possessing stolen property; Lloyd Jacob Harris, Jr., attempted rape; Roy Grace, Jr., possessing stolen property; Charles Tritt, Auto Larceny; Robert Seibert, Attempted murder; Luster Roberts, Malicious wounding.

Tuesday and Wednesday were devoted to the trial of misdemeanors.

Today the trial of Curtis Hendricks vs. Commonwealth is scheduled. He is charged with the murder of Sylvester Goldesberry.

Tomorrow, Friday, the case of Lawrence Doyle vs. the Commonwealth is scheduled. He is charged with the murder of Niel Bowman.

Monday, three cases of breaking and entering are set for trial.

DEATHS

Mrs. Margaret Alder, Ewing, Va.

Noah McClure, Keokee, Va.

Mrs. Nancy Pearson, Dryden.

Emmett Burchett, Colby, Kansas.

Term Begins Thursday, Sept. 1

Teachers who will occupy positions in the Lee County School system for the coming year were announced recently by the Lee County School Board

Changes and additions will be announced at a later date, a spokesman for the School Board said.

DRYDEN

J. C. Wolfe, Mary Virginia Flanary, Harold A. Burgin, Kitty H. Powers, Ruby Bailey, Roberta Minor, Myrtle Johnson, Jack G. Keith, Charles A. Cox, Paul D. Gilbert, David P. Robinette, Virgmia B. Moore, Larry Keith Barker, Sada Bishop, Lucile Orr, Elizabeth Bays, Fannie O. Hatcher, Monnie D Orr, Edith Jessee, Evelyn Sturgill, Pearl Roller.

KEOKEE

Lloyd V. Smith, David E Seabolt, Mary B. Gilliam, Octavia Dinsmore, Mary C. Morris, Kila Gregory, L. C. Gilbert, Nell M. Carter, Reba C. Carter, Juanita Thompson, Effigene K. Smith, Beulah Bobrosky, William D. Daughtry, Phyllis Ann Cox.

PENNINGTON

R. E. Beeler, Etta R. Benton, Nettie M. Hopkins, Myrtle Langley, Margaret Kauffman, Margaet M. Ramic, Mary P. Gilley, Lucille S. Middleton, Ida G. Barr, Juanita Sarver, Lorene S. Glass, Margaret L. Shanks, Helen Sue Olinger, Jimmy Green Orr, Golden Smyth, Mabel Rambo, Matha G. Barron, W F. Cox, David L. Hughes, Hezekiah Osborne, Joe Robinson, Manuel Arellano, W. S. Shelburne, Jetta R. Bailey, S. L. Carpentar, Grace C. Davis.

ST. CHARLES

Ralph Turner, Earl H. Bryant, Glen A. Shuler, Clara Fugate, Ruth R. Watson, Willard H. Brewer, Julia P. Shelton, Betty Jo Robinson, Opal Pennington, Nancy Flanary Baker, Earl C Sumpter, Eva K. Newman, Mattie Newman, Grace Napier, Janness Keller, Ada Hobbs, Meda Parsons, Nellie M Langley, Mabel O. Barker, Pearl J. Cox, Lyda S. Myers, Gracie Pitts, Tincie D. Ely, Jane Hubbard, Arnette Pennington, Ola S.

Continued On Page 8

Annual Holston Conference Begins Friday

The 137th session of Annual Holston Conference, Methodist Churches, will convene at Centenary Church in Chattanooga, Tenn., June 10-13. The opening session is set for 10 a. m. Friday, June 10, with Bishop Roy H. Short of the Nashville area presiding, and the Conference will close about noon Monday

Holston Conference embraces the area from Radford, Virginia to Russellville, Georgia and includes eleven districts Lee County is a part of the Big Stone Gap district.

The Annual Conference starts a new year for Methodist pastors Some will be re assigned to their present pastorates, others will be transferred elsewhere.

District American Legion Convention Begins Here Saturday

Parade Saturday At 5:30 P. M.
Merchants Requested To Fly Flags

The election of new officers will possibly be the highlight of the Ninth District American Legion and Auxiliary Convention to be held here on Saturday and Sunday, June 11 and 12.

Should past procedures prevail, First Vice-Commander of the District, J. Evan Skaggs, Pennington Gap, will be elected to the post of District Commander.

Mrs. C. H. Goins, Pennington Gap, is currently serving as District Legion Auxiliary President.

The Legionnaires and Auxiliary members will begin arriving in Pennington Gap around noon on Saturday

They will register at the Pennington Gap Motel. During the afternoon, a motor tour will be conducted to points of interest over the county

At seven p.m. the annual banquet will be held in the Pennington High Cafeteria. Past Department Commander T. S. Ely will act as Master of Ceremonies.

Speakers for the evening, according to Post 33 Commander Virgil Q Wacks, will be the Hon. Nick H Johnson, State Senator from Kentucky; the Hon. J. Hubert Wheeler, State Senator, Ewing; William H. Baker, Middlesboro, Ky., who is in charge of publicity for the Cumberland Gap National Historical Park and Department Commander Phil A. Wilhite. All of the speeches will be short, Wacks said.

Following the banquet, contestants representing the various Legion Posts over the district will compete for the title of Queen of the Ninth District.

The banquet will be followed by a dance to be held in the High School auditorium

Admissions: Banquet and dance, $5.00 per couple; banquet only, $3.00 couple; dance only, $3.00 couple; single, banquet and dance, $2.50; single, banquet only, $1.50; single, dance only, $1.50.

Sunday's program will begin at 9:00 a.m. when Legion and Auxiliary members meet for a joint religious service in the High School auditorium.

At 10:00 a.m. the Auxiliary and Legion will go into separate sessions. The Legion meeting is scheduled to adjourn at noon. The Auxiliary members will complete their business at an afternoon session.

Summer League Ready To Go

Summer League, Pennington Gap's organized baseball for the youngsters, is ready to begin the season's play The dates will be announced in the near future.

Players have been selected by the managers of the four teams.

Approximately 20 boys have been assigned to each team. They are now practicing at the High School Athletic field where the games will be played.

Adults assisting with the league are: Wade Parsons, Commissioner; Brad Johnson, Legion Team coach; Clyde Bailey, Civitan team coach; Kenneth Light Womans Club team coach and Fred Green, Lions Club team coach.

Reminders!

No. 7 Windshield stickers now due!

Support Summer League!

June 14 is Flag Day!

Civitans Meet Thursday!

IOOF Subordinate meets Friday!

Town Council meets Monday!

Election is Tuesday!

Lee Royal Arch Chapter meets Tuesday!

IOOF Encampment Tuesday!

Jonesville Legion Meets Tuesday!

Legion And Auxiliary Officers and Guest Speakers

T. S. ELY
PAST STATE COMMANDER

MRS. C. H. GOINS
DISTRICT AUXILIARY PRES.

VIRGIL Q. WACKS
POST 33 COMMANDER

MRS. JUNE MCFARLAND
UNIT 33 PRESIDENT

SENATOR J. H. WHEELER
GUEST SPEAKER

PHILIP A. WILHITE
DISTRICT COMMANDER

SHOP BOWER'S $50,000 SALE

Thousands Of Items Greatly Reduced **Harlan, Ky.**

PENNINGTON GAP
WOMANS CLUB

Mr. Walton is very much improved and has been released from the hospital.

Jenny Lou and Jimmy Tipton of Louisville, Ky. are visiting with their grandmother, Mrs.

In the Hour of Need

Davidson's Funeral Home

Phone 196 Jonesville

Mr. and Mrs. Herman Grigsby James Tipton.
were in Knoxville on business last Wednesday.

Mrs L. G. Cress and Louise were in Knoxville Tuesday.

Miss Nina Stacy was visiting with her mother, Mrs. Va. Lou Stacy and grandparents, Mr. and Mrs. Murph King last weekend. She was accompanied by a friend, Virginia Milsap.

Mrs. O. A. Vaughan and Billy were in Washington last week.

Mrs. E. J. Moses is a patient in the Memorial Hospital in Harlan. She is reported getting along "just fine"

Mrs D. B. Fletcher of Jonesville was a Sunday dinner guest of Mr. and Mrs. Stuart Brown.

Mr. and Mrs. W. L. Rogers were in Bristol last Thursday on business.

Mrs. Clayton Hedrick and daughter, Barbara Jo of Kingsport, Tenn. were visiting with Mrs. Joe C. Smith last week.

Mrs. Virgie Cooney and Mrs. Eva Smith McConnell were visiting Mrs. J. C. Smith one day last week.

Miss Carolyn Maness of Kingsport visited with her cousin, Sharon Brainard, over the weekend.

Mr. and Mrs. Wert Wyatt were dinner guests of Mr. and Mrs. Frank Cater of Middlesboro, Satuday night.

Mr. and Mrs. Hudson Hartley and family are spending the week in Myrtle Beach.

Mr. and Mrs. Earl Johnson were dinner guests of Mr. and Mrs .Claude Ely Sunday.

M. and Mrs. Bill Campbell and family are vacationing with relatives in Oklahoma City.

Jacob Chinsky visited in Cincinnati last week with his daughter and son-in-law, Mr. and Mrs. Alvin Roth.

Mrs. Pearl Gilbert is a patient in the Harlan Memorial Hospital.

Mr. and Mrs. Jack Fee of Harlan, Ky. visited with their parents, Mr. and Mrs. T. L. Forrester, and Mr. and Mrs. Fee on Sunday.

Miss Mary Jane Kelly is home from Radford for the summer vacation.

Miss Mary Ann Vaughan is home from Asbury College.

Jimmy Tritt and Ronny Wyatt are home from Hiwassee College.

Millard Hale Robbins and family of Blacksburg have been visiting with his parents, Dr. and Mrs. M. H. Robbins. While here, Mrs. Robbins and Mrs. Bob Rorer (Jane) spent a few days with the Melvin Wileys in Knoxville, Tenn.

Mrs. Callie Yeary and daughter, Jackie from Bristol, were visiting with friends and relatives in Pennington.

Porter Greer is a patient in the Lee Generarl Hospital.

Mrs. Rhea McCullough and family left Sunday for Arista, W. Va. where they will spend the summer.

Mrs. N. F. Hix from Wise, Va. has been visiting with Mr. and Mrs. Roy Maness.

The family of Mrs. Rosa E. Johnson of Woodway held a family reunion Sunday, May 29, at the home of Mrs. Sam Bruner. This was the first time they had all been together in 12 years Those pesent were Mr. and Mrs. Joe Biggs and Mrs Sam Bruner of Noblesville, Ind.; James Johnson of Elliston, Va.; Mr. and Mrs Paul Johnson, Mr. and Mrs. Newt Nichols and family and Howard, Hugh and Bradley Johnson, all of Woodway; and Mr. and Mrs B. E. Johnson and family from Pennington Gap

Mr. and Mrs. Roy F. Maness had the following visitors from Wise, Friday: Mrs. R. R. Roberts, Mrs. Curtis Richmond, Mrs. Margaret Traynor, Mrs C H. Roberts and Mrs. N. F Hix.

The following were visiting with Mr. and Mrs. B. E Johnson over the weekend: James Johnson of Elliston, Va.; Mr. and Mrs. Joe Biggs and Mrs. Sam Bruner, of Noblesville, Ind; Mrs. Rosa E. Johnson, Mr. and Mrs. Newt Nichols and Nancy from Woodway; Mr. and Mrs. Bad Johnson and boys, and Walter Russell and boys.

Mrs. Frank Bruner is a patient in the Lee General Hospital.

Miss Glenna Slemp was honored with a going away party at the Baptist Church Thursday night. She is leaving for Rogersville, Tenn. where her family has moved.

Herman Britt is a patient in the Lee General Hospital

Robert Bofetti and Jim Fletcher left Sunday for two weeks vacation at Camp Seymour Johnson, Goldsboro, N. C.

Mr. and Mrs. Lloyd Card of Montclair, N. J. have been visiting with Mr. and Mrs. C. C Fugate and Mrs. M. S. Culbertson.

Mrs. Guy McNeil and son Gene of Bristol and Mrs. Bronce Johnson of Kingston, Tenn. were visiting Mr. and Mrs. Murphy King last week. Mrs. McNeil and Mrs. Johnson are sisters of Mr. King.

Mrs. John Hinkle has had visitors for the past week.

Mr. and Mrs. Carl Stapleton, who have been visiting with her parents, Mr. and Mrs. Ollie Hobbs, left Saturday for their home in Detroit, Mich

Mr. and Mrs. C. W. Adams, Jr. visited Sunday with Mrs Lettie (Mammy) Shufflebarger at Catawba Mrs. Shufflebarger is slowly improving

Mr. and Mrs. Henry Johnson and family of Lynch, Ky. visited over the weekend with Mr and Mrs. Monroe Johnson near Jonesville.

Lee 4-H Clubber Wins Tractor Contest

Wayman Earl Hedrick, son of Mr. and Mrs. Earl Hedrick, Rt 1, Jonesville, Va., rperesented Lee County in the Southwest Virginia District 4-H Tractor Driver's Contest held at Abingdon, Va. on May 14 and won first place. Contestants from three other counties participated in the contest. Wayman will represent Southwest Virginia in the state contest held at VPI during 4-H Short Course held June 27- July 2.

The Lee County 4-H Tractor Maintnance course was taken by eleven 4-H Club members this year. The classes were taught at the machinery dealers' places of business. All county dealers have been very cooperative and helpful, both in providing facilities and equipment and also in helping with the instruction of the classes.

The purpose of this course is to teach proper maintenance rather than repair of the farm tractor.

Some of the subjects covered in this course on tractor care are ignition system, fuel system, valves, steering and front wheels, power transmission, care of tires, winter care and general trouble shooting. One point that is stressed throughout this course is the importance of farm safety.

LEE COUNTIANS TO RECEIVE DEGREES AT HIWASSEE MAY 29

Madisonville, Tenn.- Three Lee Countians will receive the Associate in Arts Degree at Hiwassee College May 29. They are: Charles Edward Carroll and Gerald Creech, both of Pennington Gap, Gaye Albert Rivers, Dryden.

Eighty-nine students will be graduated in Hiwassee's 111th Commencement.

"Southwest Virginia's Finest" **LEE THEATRE** Pennington Gap, Virginia

WEEK DAYS 6:45 p. m. - SAT. IS NOON CONTINUOUS
SUNDAY 1:15 - 3:45 and 7:30 p.m.
ON SUNDAY NIGHT A SHOW AND ½

Sun., Mon., Tues., June 12, 13, 14
James Garner — Natalie Wood
"CASH MCCALL"
News Foofies Trail Ride

Wed. and Thurs., June 15, 16
Rita Hayworth — Anthony Franciosa
"STORY ON PAGE ONE"
Tex Granger No. 8 Really Scent

Fri. and Sat., June 17, 18
Sunday Crabbe
"GUNFIGHTERS OF ABILENE"
The Little Rascal
"LITTLE RASCAL VARIETIES"
Gage Fright

From where I sit ... by Joe Marsh

Gramps Tells a "Moving" Story

Gramps Adams just got back from his first trip to the city in 40 years.

Thinking there might be a story in an oldtimer's impressions of the big city, I stopped by his place. Gramps was pretty enthusiastic about everything —except the *escalators* they have in the new department store.

"Sure, those moving stairs are easy on the legs going up," Gramps commented. "But just try to get down on the same ones. I'll be jiggered if you can do it, not with the steps comin' up at you a mile a minute!"

From where I sit, sometimes some of us go out of our way to make things a little harder than they really are. Think, for instance, how much easier living with our neighbors would be if we were more tolerant of things. Like my right to choose an occasional glass of beer—your right to choose coffee, tea or milk. By respecting each other's preferences, we're better neighbors with fewer "ups and downs."

Joe Marsh

Copyright, 1960, United States Brewers Foundation

Hey Mom!

SCHOOL'S OUT

we'll need more

PET HOMOGENIZED MILK

at home!

Now that school's out, your children will be home for lunch, and they'll want those mid-morning snacks, too. Be sure to get *more* PET HOMOGENIZED VITAMIN D MILK, so you can give them the energy-giving, body-building nourishment they need for active summer play.

This summer, encourage all the members of your family to quench their thirst and build up lasting energy, too, with refreshing and nourishing PET HOMOGENIZED VITAMIN D MILK.

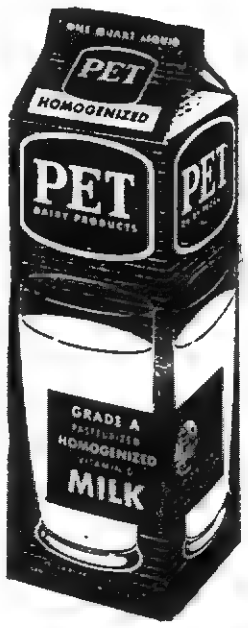

PET DAIRY PRODUCTS

1885 · 1960 PET 75th ANNIVERSARY

COMPARE PET WITH ANY OTHER

Nothing straightens S-curves like a Wide-Track Pontiac. You come out of a curve scarcely aware you've been in one. You wind your way with feather-touch control. You feel a reassuring absence of lean and sway, better balance and stability. Narrow track cars can't compare.

TRY THE EXTRA MEASURE OF A WIDE-TRACK DRIVE

SEE YOUR LOCAL AUTHORIZED PONTIAC DEALER . . . WHO ALSO SELLS GOODWILL USED CARS WITH MORE BARGAIN MILES PER DOLLAR

BELLAMY MOTORS

Dealer License No. 398 *Pennington Gap, Va.*

Letters To The Editor

Dear Sir:

For several years I have cooperated with and have been interested in the activities of the American Legion. I have endorsed their stand against Communism, for freedom etc. I have worked with them in several memorial services and funerals. All of the functions of the American Legion I believe are vital to the Democracy of America.

But I was sick and yes heartbroken to read your article in "Legion District Convention to be held here 11th and 12th."

Our churches for centuries have tried to observe the Lords day. Men have died to maintain freedom of worship. Less than 100 years ago preachers were beaten and put in stocks because they dared to proclaim the message of salvation.

In the past few years I have seen that our churches are ignored by the cities. Civic affairs are arranged without any consultation with the churches. Prayer meeting (which are in most churches conducted on Wednesday nights) are ignored. Even Sunday Services are forgotten. Even in the face of this America dares to call itself a Christian Nation. I am remind d of a question put to Mrs. Roosevelt at the Pottsdam Conference. "Isn't it true that America is a Christian nation in name only?" This question was asked by Stalin, then Premier of Russia.

Our churches and their pastors with unflinching loyalty have tried to make Christ real to the people, boys, girls, men and women. We have had to run competition with the taverns, beer halls, etc. But when our churches are called on to run competition with the American Legion, I protest long, loud and clear. Please see the order of service Sunday, June 12, 10:00, which is Sunday School time in our churches is also Advance of Colors and Call to Order at the auditorium by the American Legion, at 11:00 which is the time for years that our churches have set aside for the proclamation of the gospel, the American Legion has recognition of Department Commander. I ask with all sincerity which is more important that on the Lords Day at 11 a.m. we worship the Lord Jesus Christ or recognize Department Commanders?

I do not say that people must like all our churches, but they should have respect for them. I am not asking that the entire City of Pennington Gap and Lee County like the Admant Baptist Church, but because of the power of our church, they should have respect for the work which we are doing. They should have respect for the standards which we hold, and for the zeal which we manifest.

Therefore I say again I protest the order of events scheduled by the Amelcan Legion at 10:00 a.m. and 11:00 a.m. on Sunday, June 12, 1960. And I call upon Christian men everywhere in Lee County to join me. Had the events taken place at any other time I would have no protest and would in all probability attend. May God give us the conviction and courage to stand true to His word and His Son.

Thank you,
B. F. Sword, Pastor, Admant Baptist Church

For The Best In Cut Flowers Potted Plants CALL NORTON FLORAL
Pennington Gap, Va.
Phone No. 551

BUY DIRECT FROM MANUFACTURER SAVE THE DIFFERENCE
We Work for Those Who Love and Remember
MIDDLESBORO MONUMENT CO.
1604 E. Cumberland Ave.
Middlesboro, Kentucky

USED CAR BARGAINS

1957 Chevrolet, Bel-Aire 4 door hardtop, powerglide, power steering, One Owner $1595.00.

1956 Ford 2-Door, with '53 V-8 motor, 4 new nylon tires. Only $300.00.

1953 Chevrolet 2 door newly overhauled $395.00.

1955 F-600 Ford Coal Truck, Steel Bed and Hoist $1095.00.

1954 G. M. C., Half Ton Truck, Complete overhaul job, V-8, $995.00.

1950 Jeep, Metal Cab, New overhaul Motor, $395.00.

WE HAVE OUR OWN FINANCIAL PLAN

Bellamy's Garage
Used Car Dealer License No. 3240, Pennington Gap, Va.

DR. W. L. WHIPPLE
Optometrist
Professional Building
Pennington Gap, Va.
Phone 431
—EYES EXAMINED—
—GLASSES FITTED—
HOURS: 9:00 to 4:00
Evenings by Appointment
Closed Wednesdays

Out On A Limb

By Mrs. Ada Grace Catron

Given only one record with which to make progress on a family tree, barring census records, I believe I would choose the death record. If the information was available to the person reporting the death the age of the deceased, the birthplace, name of parents, and often their birthplace, all may be found on this one record. The State Bureau of Vital Statistics, Richmond, Va., has birth and death records from 1853 to 1896, and after 1912. Many, too, have been recorded by counties.

From Lee County Register of Deaths, page 1, (all 1853).

Sarah Daugherty, Dec. 6, died at Station Creek, age 30 father, Thomas Horton, born Scott Co., Va., husband, Roberson Daugherty. Isaac H. Suttles, d. Aug. 18, Powells River, 24 yrs., born Carter Co., Tenn., farmer, parents, Jos. and Mar. Suttles, wife, Rebecca, Joseph Suttles, wife, giving information. Harvey D. L. Phipps, d. Oct. 4, Elk Knob, 3 months old, died of hives, parents, Abr. and Alcy Phipps, b. Lee Co. Harriet V. A. E. V. Stubblefield, d. Oct. 10, Laurel Branch, 2 months, parents, John and Rebecca Stufflefield, b. Lee Co. Rebecca Garrison, d. Oct. 10, Powells River 33 yrs., b. Washington Co., Va., parents, Henry and Ava Barker, husband, James Garrison. Susannah Bray, d Turkey Cove, date not given, 9 months, parents, Ste and Sophia Bray John Meredith, d. Mar 30, Powell's Mt., croup, 1 yr., b. Lee Co. parents, Claborn and Fra. Meredith. Dicy Minter, slave, owner, Wm. P. Minter, d Feb. 24, Yokum Station, croup, 1 month, b. Lee Co., parent, Amy Minter. Lun Minter, slave, owner, Wm. P. Minter, d. Jan. 10, Yokum Station dropsy, 20 yrs., b. Lee Co. Manervy Smith, d. Feb. 6, Station Creek, 26 yrs., 8 mo., 6 days, b. Lee Co., parents, John and Rebecca Parsons, Edward Smith, husband. Nervesta Poteet, d. June 23, Powell's River, 23 yrs., 8 mo., b. Lee Co., unmarried, parents, Jacob and Cynthia Poteet.

Frank Scott Pitches Three Hitter

Frank Scott, former St. Charles athlete apparently had his day recently in Dothan, Alabama, where he is pitching this year. The following article taken from the DOTHAN EAGLE gives a brief account of a recent game.

"Scott, curve-balling southpaw who won his first of the season against two losses, tossed a three hitter at the jumping Rebels and had a no-hitter working and 11 straight batters retired until Terry Bartholome doubled to left with one away in the fifth."

"The St. Charles, Va., stylist who was 3-1 with Albany in the Georgia-Florida in 1958 and 6-7 with Hobbs in the Sophomore League last season, had his curve doing tricks yesterday."

"And even more important for Lefty, his control was on. Scott issued only three free passes while fanning five."

USE POWELL VALLEY NEWS CLASSIFIEDS

Shelburne's YELLOW CABS
Ride Insured Cabs
CALL 75
Pennington Gap

MAYTAG
PENNINGTON
Hardware & Furniture Co.
Pennington & Big Stone Gap

GET IT AT
LEE'S
YOUR DRUGGIST FOR 54 YEARS
Middlesboro, Kentucky Phone 37

WANT ADS

FOR SALE — New 1959 models, 1 - 10 ft. Westinghouse Freezer, chest type; 2 - 15 ft. Westinghouse Freezers, chest type; All at closeout prices of 10 per cent above cost. Creech Tire & Supply Co., Phones 177 - 178, Pennington Gap.
Adv. No 12-TF

SPECIAL SALE—Wallpaper ½ price, bundled in room lots at a bargain price. Several patterns to choose from. Pennington Hardware and Furniture Co., Phone 92, Pennington Gap.
Adv. 22-2t.

STOP ITCHING IN 15 MINUTES. After using ITCH-ME-NOT, get your 48c back IF THE ITCH NEEDS SCRATCHING You feel the medication take hold. Itch and burning disappear! Use instant-drying ITCH-ME-NOT day or night for eczema, ringworm, insect bites, foot itch, other surface rashes. TODAY at PENNINGTON PHARMACY.
Adv. 22-3t

ATHLETE'S FOOT GERM HOW TO KILL IT.
In 3 DAYS, if not delighted with STRONG, instant-drying T-4-L liquid, your 48c back at any drug store Watch infected skin slough off. Watch healthy skin replace it. Itch and burning are gone! Use T-4-L FOOT POWDER too—gives antiseptic soothing protection. TODAY at PENNINGTON PHARMACY.
Adv. 22-3t

FOR RENT—Furnished apartment. 3 large rooms and bath Heat furnished. Private entrance. Available after June 7. Can be seen anytime. Call Pennington Gap, 369 or 304.
Adv 22-2t

FOR SALE—5-room house in St. Charles, $1200; 3-room house in St. Charles, $800; 4-room house, Kem-Gem, $400; 4-room house, Kem Gem, $600; 3-room house near Pocket, $700. Easy terms. $100 down, rest like rent will buy these houses. See or write to Leslie Maness, St. Charles, Va.
Adv. 22-tf

We need ladies and gentlemen to work full or part time. No age limit. Meet us at Shelburne Hotel Dining Room, at 7:30 p.m., June 10. Mrs. J. H. Mosley and Mrs. Lillian Spitzer.
Adv. 22-2t-pd.

SWEET POTATO PLANTS. GUARANTEED. Porto Ricos, Nancy Halls, Gold Rush, Red Golds, Vineless Porto Ricos. 500-$1.75; 1000-$3.00; 5000-$12.-50; 10,000-$20.00. Immediate Delivery. SUNSHINE PLANT COMPANY, GLEASON, TENNESSEE.
Adv. 22-2t-pd.

CARLOAD PAINT SALE — 33 colors and white, $1.98 gallon; flower pots 10c up; rugs 50c up; $6.95 chenille bed spreads, two for $5.00; fiberglass casting rod 99c; Bargain Sale on glass, pottery, dishes and tools. Factory Outlet, at Big Stone Gap on Pennington Highway. Open on Sundays.
Adv. 22-5t.

MONUMENTS — Buy Direct from our Wholesale Factory and Save up to 25 per cent. Easy Terms. Write for Free Catalog. Wholesale and Retail Monuments., 5 Tremont Place, Bristol, Tenn.
Adv. 14-TF

FOR SALE—New 15 ft. Arkansas Traveler fiberglass boat with 1960-40 HP. Johnson Motor, Complete with all controls. Ready to Ride. List price $1742. Save $242. Now only $1500. Creech Tire and Supply, Pennington Gap, Phone, 177 or 178.
Adv. 18-TF

FOR SALE-Business building on corner lot in Jonesville. Recently occupied by Powell Valley Electric Co-op. For details call 62, Jonesville, nights.
Adv. no. 21-4t

APARTMENT FOR RENT--3 rooms, bath, kitchen equipped with cabinets. Water furnished. Call Ray Barron, Phone 18 or 468, Pennington Gap, Va.
Adv. No. 14-tf.

LOANS TO FARMERS and STOCKMEN
Farm mortgage and production loans. Repayment to fit your farm income. See Rufus R. Rollins, second and fourth Monday morning - Clerk's Office; Afternoon - Livestock Market, Jonesville, Virginia.
FARM CREDIT OFFICE
Write Box 35, Big Stone Gap, Va., Phone 285.
Adv. No. 34-TF

FOR SALE — New 1960 Westinghouse 52 gal. water heater, only $79.95 - save $40.00. Creech Tire and Supply Co., Phones 177 - 178, Pennington Gap.
Adv. No. 12-TF

18 GOOD USED TV Sets to choose from, some with new picture tubes. $50 to $100. Creech Tire & Supply Co., Phones 177-178, Pennington Gap.
Adv. No. 12-TF

PURINA Livestock, Dairy and Poultry Feeds of all kinds. Free delivery service. Call Doyle Feed and Grain, Rose Hill, Phone Lee 4000, days; 2531 nights.
Adv. No. 39-TF

FOR SALE—Registered Hereford Bulls—Larry and Beau Domino Breeding. 15 months to 3 years of age. G. Q. Horton. Call days, 625, Pennington Gap, nights, 356, Jonesville.
Adv. 20- tf

SPECIAL REDUCTION NOW on all 6.00-16 and 6.70-15 B. F. Goodrich Rayon and Nylon Tires. Small down payment. Remainder on easy payment plan. Texaco Service Center, Pennington Gap, Phone 740.
Adv. No. 17-tf

ARE YOU BOTHERED with stomach ulcers, gas or digestive disturbances? If so try our special stomach medicine. Only $1.50 for 8 oz. bottle Fugate Drug, Pennington Gap. Phone No. 776.
Adv. No. 34-tf.

FOR SALE — New 1960 model Amana Freezer, 20 ft. upright. $200.00 off list price. Creech Tire & Supply Co., Phones 177-178, Pennington Gap.
Adv. No. 12-TF

Order of Publication

VIRGINIA
In the Clerk's Office of the Circuit Court of Lee County, the 19th day of May, 1960.
Edith Morgan, COMPLAINANT VS. IN CHANCERY Mae Parsons, et als, Defendants

The object of this suit is to obtain a partition of the real estate owned by Belle Sargent at the time of her death, in some manner provided by law, preferably by sale, and that the proceeds be divided amongst those entitled thereto.

An affidavit has been made and filed that the following listed defendants are not residents of this State, and their last known post office addresses are shown opposite their names. Elizabeth Greenwade, 504 Greenhill St., Laurel, Maryland. Mrs Virginia Wilson, Rt 3, Dixon, Illinois, Mrs Opal Wilson, 180 Huron St, Pontiac, Michigan, Mrs Betty Ruth Bain, Pontiac, Michigan, Mrs Peggy Ann Morrig, 909 Seaton St, Cincinnati, Ohio, Mrs. Barbara Ann Smith, 261½ S. Main St, Rittman, Ohio, George Sargent, Box 413, King, N. C John Sargent, Jr, Box 413, King, N. C, Mrs. Virginia King, Rt. 1, Box 403, Bridgemoore, Michigan, Mrs. Irene Gann, Rt. 2, Jefferson City, Tennessee.

It is ordered that they appear before this court within ten days after due publication of this order and protect their interests herein.

An Extract-Teste: Clyde Y Cridlin, p. q., Jonesville, Virginia.
Arthur T. Burchete, Clerk,
By: Nanetta Ely Cridlin, Deputy Clerk.
Adv no. 21-4t

We Move A House Full In One Load and Save You Money
Sprinkle's Moving
Local and Long Distance
Phones 213-J or 632-J
Pennington Gap

FOR PORTRAITS, Copy work, Enlargements, Photostatic work, also quick Finish Work, it's Whipple's Studio in St. Charles. Special attention given to enlargements. Phone 3281.
Adv. No. 14-tf.

FOR SALE — 16 ft. New Amana Freezer — Refrigerator Combination. Save $170.00 — 1960 model. Creech Tire & Supply Co., Phones 177 - 178, Pennington Gap.
Adv. No. 12-TF

BULLDOZER FOR HIRE - Call or see Orville Kelly, Ben Hur, Phone Jonesville 170-J-2.
Adv. 16-TF

You don't have to worry about getting or holding a job with your own Rawleigh Business where the more you work the more you earn in Lee County. Thousands prospering every year, Write at once for more information. Rawleigh's Dept., VAF-520-802, Richmond, Va.
Adv. 22-5t-pd.

See Other Classified Ads On Page Five

POWER MOWER SALE
SEE HOW MUCH YOU SAVE AT
Belks-Harlan, Ky.
Belk's Home of Better Values
CHECK THESE DELUXE FEATURES!
NEW 1960 22 INCH SWATH CUT De Luxe
GOLDEN SNARK POWER MOWER
BUY NOW AND SAVE — WHILE QUANTITIES LAST!
$55.00
•24" cut 3 h. p. $59.99
•20" cut 2 h. p. $49.99
•22" Self Propelled & self start 3 h. p. $89.99
WITH LIFETIME GUARANTEED SAFETY STEEL DECK
WITH NEW 1960 3 H.P.
4-CYCLE BRIGGS & STRATTON ENGINE
4 CYCLE ENGINE
CONVENIENT ON-HANDLE THROTTLE CONTROL REGULATES SPEED, CHOKE AND STOP
ONLY WITH THE GOLDEN SNARK CAN YOU MOW IN EITHER DIRECTION WITHOUT TURNING MOWER AROUND!
EXTRA-WIDE PATENTED TWIN CHUTES EJECT CUTTINGS AWAY FROM OPERATOR — HELPS ELIMINATE CLOGGING
REVERSIBLE DOUBLE-EDGED STEEL BLADES — LIKE HAVING 2 BLADES IN 1
POSITIVE-ACTION RECOIL STARTER FOR SURE STARTS EVERY TIME
TRIMS CLOSE TO WALLS, SHRUBS AND TREES
GLEAMING GOLDEN BAKED-ON METALLIC ENAMEL OVER RUST RESISTANT BONDERITE COATING
STAGGERED WHEELS GUARD AGAINST SCALPING
FREE LEAF MULCHERS ELIMINATE LEAF RAKING
EXTRA HEAVY TUBULAR STEEL HANDLES WITH PLASTIC GRIPS
4 CYCLE ENGINE — NO MIXING OF GAS AND OIL
EXTRA WIDE TWIN CHUTES
4 CUTTING HEIGHT ADJUSTMENTS
DOUBLE COG TREAD FOR SURE TRACTION

The POWELL VALLEY NEWS

Published Every Thursday, at Pennington Gap, Virginia
— By The —
POWELL VALLEY PRINTING COMPANY

Entered at the Post Office at Pennington Gap, Virginia
As Mail Matter of the Second Class

Not Only the Guilty Will Suffer - - -

In a not-too-distant county a group of young men have been convicted of drag racing. They were sentenced to thirty days in jail. Their driving licenses were suspended for 18 months.

This action by the court was quite a shock to those sentenced. It was also a shock to their parents. A phone call from an undertaker, policeman or doctor in the early morning hours informing the parents that their sons had been killed in an automobile accident would have been a much greater shock.

Recent information points to the possibility of the revival of this foolish practice here in Lee County.

If our young men are taking part in this invitation to slaughter on the highways, they would do well to ponder the possible outcome. It could be a jail sentence and it could be sudden death. In either event the parents and families will pay the penalty just as will the guilty parties.

CAMP GROUND

Visitors in the home of Mrs Hattie Smallwood and girls were Mr. and Mrs. Jack Poteet and daughter of Big Stone, Mrs. Corinthia Poteet of Bristol, Tenn. and Mr. and Mrs Roy Blackburn of Cincinnati

Leo Diffendaffer is a patient in the Veterans Hospital at Johnson City, Tenn.

The Albert Parsons spent the weekend with Mrs Parsons mother, Mrs Velta Leedy

Miss Letha Diffendaffer of Pennington is spending this wk. with her grandmother, Mrs. Leo Diffendaffer.

Birg Sergent, Jr. left Thursday for Fort Lenordwood, Mo. afte spending ten days at home. Also Don Roberts who had been a guest in the Sargent home for 10 days returned to Fort Knox, Ky.

Mrs Earnestine Poe was given a shower at the home of Mr and Mrs Charlie Poe of Pennington Friday night Connie Sexton, Margaret Muncy and Anne Sergent, friends of Earnestines enjoyed the affair with her.

Tony Sargent returned to his work in Rockville, Md with Mr and Mrs Johnny Derry after a visit here with their relatives

Recent visitors in the home of Mr and Mrs Lee Carrier were Mrs Ralph Jones and girls and Mr. and Mrs Bill Warner and boys, Mr and Mrs Charlie Rosenbaum, Mrs Gladys Campbell and daughter, Mary Lee of Rose Hill and Steven George of Louisville, grandson of Mr Carrier

Miss Carole Burchette was married to S-Sgt Walter Nickodam on May 30. They are home after a Southern wedding trip at 84 N. W. 12 St, Homestead, Fla.

Mr and Mrs J. A. Rosenbaum were in Oak Ridge over the wk. end

Those attending the Baccalaureate Sermon at L. M. U on Sunday were: Mr and Mrs. Rando Hines, Mrs Ella Fitts and Ruth, Mr. and Mrs. Henry Cave, Chas. and Joe, Henry's parents Mr and Mrs. Cave of Marion, Va, Mr. and Mrs Carden Davidson, Mrs. Wesley Spangler and Mrs. Bill Hines. Dorothy Cave is in the graduating class

Mrs. Ralph Jones had as dinner guest Sun night Mrs Oscar Lee Sargent, Elizabeth Sargent and Lee Parsons

Mrs. Lewis Burchette spent Sunday with Mrs Maudie Burchette.

Mrs Anne Meimann and Mrs Eva Wynn attended Memorial Services at the Ocoomita Church and had dinner with friends and relatives on Sunday

The Roscoe Muncy's visited with Mr. and Mrs Olen Muncy Sunday

Leo Diffendaffer, a patient at the Veterans Hospital in Johnson City was cheered up a bit Sunday, when Mrs Diffendaffer, Esteleene Joe Scott and Letha entered his room. Later Mr and Mrs. Harold Diffendaffer from Castlewood, Va. arrived.

Mr. and Mrs. Herman Quinley visited Sunday evening with Bill Mullins.

Mrs. Nat Superman from Kingsport visited Mr. and Mrs Wayne Pennington and Eddie on Sunday and attended decoration at the Spangler Cemetery.

Mrs. V. M. McPherson and Veechie, who are employed at Pee Wee, Ky. spent last week at home. They returned to Ky. on Saturday.

Miss Ann Sergent spent Sat. night with Diana Sadler. Diana will be leaving for summer school at Radford next Sunday.

ST. CHARLES

The best time to have children is when you are old enough to spank them and young enough to be able to.

Weekly Quote.

A farewell dinner for the faculty of St. Charles took place Sat in the lunch room thus ending another 9 month period of school activities. The dinner prepared by Mrs. Mae Kinsler was enjoyed by approx. 28 members of the faculty who presented principal Mr. Ralph Turner with gifts in appreciation for his fine cooperation and wonderful leadership during his years serving the school. The High School faculty presented their gift of luggage. The grade school faculty also presented a gift. Some of the teachers will return to our school next year, some won't, a fact which lent an air of sadness to the gay event. Children can get mighty attached to a beloved teacher in the course of a school term, but beginning Monday there will be a 3 month period of vacation for the youngsters, teachers and we tired, tired parents. Happy Vacation.

Mr. and Mrs. Bradley Mullins and daughters of Keokee were guests last week of Mr. and Mrs. Elbert Mullins and Donna.

Mrs. Sarah Rodgers and Edith were dinner guests Sunday of Miss Estelle Smith at Stone Creek.

Carl Griffith of Dayton is visiting this week with Mr and Mrs Wesley Bailie. Carl's wife, Joan and their 2 children have visited with the Bailies for several weeks

J. H Bailie of Nashville Tenn is visiting this week with Mr and Mrs Herbert Turner and family

Vacation Bible Schools got underwas Monday at the First Baptist Church, First Christian Church and the Good Will Center. Bible school activities will begin at the Bonny Blue Community Church, June 20, with rural worker, Miss Louise McIntyre directing The school will last 5 days from 9 a.m. until 3 p.m Everyone welcome

Mrs. Reba Pass and Greg, Mrs Betty Jo Blevins and Marty and Ralph Reynolds visited Ralph's sister and brother-in-law at Knoxville one day last week The party visited briefly also with the Arnold Davis family.

Mr. and Mrs. Fred Tomlinson and family attended a reunion Sunday at Wood, Va.

Mrs. J. T. Adams and children visited Tuesday with Mrs. Agnes Onkst at Harlan, Ky.

Mr. and Mrs. J. B. Wylie will depart Tuesday for a lengthy visit with their son Marion Kenneth, his wife and son Dale at Charlestown, West Va.

Mr. and Mrs. Vaughn Reece and daughters and Miss Lena Huff of Oak Ridge visited with Mr. and Mrs. Jim Huff and daughter Debbie and Wanda Thru out the weekend.

Mr. and Mrs. William Coulter (Yvonne Hatfield) of Dayton, O. were weekend guests of Mr. and Mrs. Andrew Hatfield and family. Visiting also with Mrs. Coulters grandparents, Mr. and Mrs. Jim Hatfield at Pennington Gap.

Miss Barbara Wylie accompanied by her sister, Mrs Betty Jo Blevins and sons Marty and Timmie left Sunday for a few days visit with Mr. and Mrs Charles Edd Blevins and children, Mr. and Mrs. Jett Parks and family and the Jim Williams family at Dayton, O. and West Carrollton.

James Bush of Cleveland, O., visited here last week with his parents Mr and Mrs. Tom Bush

Ralph Haynes returned to Dayton, Ohio Sat. from a weeks visit here with parents, Mr. and Mrs O. N. Haynes.

Sgt and Mrs J. C. Stapleton and children Danny and Saundra of Haggerstown, Pennsy were weekend guests here of Mr and Mrs B N Collins and Mr and Mrs. Charlie Stapleton. Mrs. Stapleton returned home over the weekend where she had visited with her children at Baltimore and Haggerstown

Mr. and Mrs J B Wylie and daughter Barbara and Mrs Sam Hugh's and Susan attended the Virginia Davis funeral Sunday at LaFollette.

Mrs. Bonnie Thorp and daughter Wanda of Detroit, Mich returned to her home Sat from a weeks visit here with her parents Mr and Mrs Henry M so and Ronnie

Mrs. Cindy Patton is visiting this week with Mrs Clyde Franklin at Woodway

Mrs Warner Davis (Nora Rigsby) of New York, arrived last week for a weeks visit with her parents, Mr. and Mrs Elmer Rigsby Additional guests of the Rigsbys was Mrs. Michael Howard and daughter and Mrs Ethel Young of Washington, D C. and Mr. and Mrs. Junior Rigsby and daughter Debbie of Kingsport.

Bagworms Damage Evergreens

The tiny bagworms are out of the bag and chewing on evergreens and othr ornamental plants, the Virginia State Department of Agriculture advised today.

Now is the time to get after them, before the damage is obvious and the worms are bigger, hungrier and harder to handle

Right now the worms are only about a quarter of an inch long and hard to see, but you can spot the cone-shaped brown bag about a half inch in diameter and one and one half to two inches long in which they spent the winter in the egg stage

Department entomologists have counted over 1,000 bagworm eggs to the bag enough to pretty well defoliate an arborvitae or juniper. About half the worms will be femaes, capable of producing another 1,000 baby bagworms each come next spring.

Don't confuse the bagworm with the tent caterpillar which spins a web in the fork of fruit trees or other trees that lose their leaves in the fall

The bagworm infests any membe of the narrow leafed evergreen family. Best evidence is the brown bags, sometimes hidden in the dense foliage.

Big bags are the egg sacks of the female and full of eggs. Little bags are abandoned homes of the males that emerged last fall as moths.

If you find any bags, spray with arsenate of lead or malathion. Follow the directions, approved by the Department, that come on the package.

GEISLER GETS LAW DEGREE

Jerry Hubert Geisler of Pennington Gap received his degree of bachelor of laws from the University of Richmond Law School last Monday night at commencement exercises at the University of Richmond.

Geisler, who is the son of Mr. and Mrs. E. K. Geisler of Pennington Gap, did his pre-law work at Emory and Henry College, Emory, Va., and at Milligan College, Milligan, Tenn.

The degrees will be conferred by University President George M. Modlin at the close of the commencement address by Dr. Theodore A. Distler, executive director of the Association of American Colleges.

LEE COUNTIANS GET DEGREES AT V. P. I.

Robert J. Boatwright, biology; Donald R. Grubb, electrical engineering; and Warren O. Wells, agricultural education.

Former PHS Students Heads Honor Society

Miss Brenda Calton of Pennington Gap has been recently elected secretary of the "A" Club Sorority at National Business College, Roanoke, Virginia

Miss Calton, a freshmen was elected membership in the honor Sorority due to her scholastic standing which requires an "A" average She has also been elected to the Business Science Society of the college Membership to the B S S is extended only to students with high Scholastic average seeking degree in Executive Secretarial Science

A graduate of 1959 Class of Pennington High School Miss Calton is also a staff member of the Talon the college annual She is the daughter of Mr and Mrs Lloyd Calton of Pennington Gap

Miss Betty Ann Jenkins Honored In Kingsport

On Monday night, May 23, Miss Betty Ann Jenkins, bride-elect of William Howard Johnson, Jr was honored with a China and Miscellaneous Shower in the (Corner Room) of the Civic Auditorium in Kingsport, Tenn

The bride-elects table was in white and green, which was centeed with a mirrowed revolving centerpiece made of white and green carnations and minature bride and groom.

Following many contests refreshments of white and green wedding bell cake, punch, nuts and mints were served to fifty-two guests by hostesses Miss Peggy Morley, Miss Freeta Osborne and Mrs Peggy Richmond

Miss Jenkins received many lovely and useful gifts.

Out-of town guests were Mrs C P. Jenkins of Pennington Gap, Mrs Howard Johnson and Miss Jan Johnson of Appalachia

"American Talent" Theme Of DAR Meet

Lovelady Chapter, Daughters of American Revolution, held their regular bi-monthly meeting on the afternoon of Saturday, May 21, in the sanctuary of Pennington Gap First Methodist Church, with the Regent, Mrs P. C. Robbins, presiding Mrs S. F. Hughes, chaplain, led the opening devotional which was related to music and based on the eighty-first Psalm.

Mrs. Eugene Culbertson was program chairman for the day and presented the young members of the CAR (Children of American Revolution) in a program of music, emphasizing American Talent. The children who participated and the piano numbers they played were as follows:

John Laningham, "Rushing River"; Judy Williams, "Fluttering Leaves"; Teresa Rogers, "Sonatina" by Beethoven; Sharon Lynn Logan, "Concerto," Opening Theme" by Tschaikowsky (arr by Allan Small); Rebecca Robbins, "La Zingara" by Bohm.

Mrs. Culbertson accepted for the coming year the position of Senior President of the CAR.

Mrs. M. D. Edds gave a very interesting report concerning National Defense.

Enjoyable refreshments were served by the hostesses Mrs. Luther Cress, Miss Louise Cress, Mrs. Roy Fletcher, Mrs. Ida Bassett, Mrs. Eugene Culbertson and Mrs. Earl Zion.

PLEASANT VIEW

There were a number of persons from this community attended the graduation exercises at Rose Hill Elementary School, Thursday evening, June 2.

Memorial services were held Sunday morning at the Van Huss Grove Cemetery.

Rev. Ben Throop filled his last appointment, before annual conference, Sunday morning, at Speaks Chapel Church. His very inspiring message was "The Power of the Spirit." He was accompanied by Mrs. Throop and Mrs. Emma Edds.

Mary Lou Campbell, Rose Hill visited Saturday night with Renda Helen Parsons.

Mrs. Eugene Jones left Sunday morning for Baltimore, Md. where she will attend the wedding of her daughter Jennifer to Charles Stewart Sat, June 11.

Mr. and Mrs. L. S. Biles and son Jay were in Pennington Saturday evening visiting with Mr. and Mrs. Wade Parsons.

Mrs. T. E. Lovens was hostess to the WSCS of Morgan Memorial church, Sat evening, June 4, at her home.

Lester Parsons and daughters Paula, and Renda Helen, and Miss Golden Parsons, visited Sun afternoon in Pennington Gap, with Mr. and Mrs. A J Reynolds and Mr. and Mrs. Paul Gilbert and family.

DRYDEN

Rev. and Mrs. Raymond Young and daughter Debbie of Johnson City, Tenn., were visiting Rev. and Mrs. C. R. Smith last week.

Mrs. Cordia Parsons was visiting Mrs. Betty Wright at Pennington Tuesday.

Mr. and Mrs. Zion Payne of Stone Creek were visiting their daughter and son-in-law, Mr. and Mrs. Dan Ewing, Thursday.

Mr. and Mrs. Kennith Stapleton and son, Garry Coy Ewing, and Lois Jean Howard, all of Kingsport, were visiting Mr. and Mrs Ora Sturgill Sunday.

Mr. and Mrs. Curtis Ewing and family of Stone Creek were visiting relatives here Friday.

E G Sturgill is a patient in the Memorial Hospital at Harlan this week.

Rev. and Mrs. Tom Bowen of Fla. spent the weekend with Rev. and Mrs. C. R Smith.

Mr and Mrs. Frank Sturgill and Pearl and Harold Sturgill visited their father at Memorial Hospital in Harlan Saturday

OUR WANT ADS GET RESULTS

Welcome Legionnaires! Our Town Is Yours!

With banner and trumpet you come, in a spirit of joy and celebration . . . to renew old comradeships of a time that is perhaps bitter to remember. The best way we know to bid you welcome is to say that in our hearts is the same feeling of gratitude and admiration that filled us when first you returned from foreign lands, victorious in your determination to rid the world of a totalitarian threat to Freedom. Our town is yours, Legionnaires. Enjoy your stay!

Lee Bank & Trust Co.

Pennington Gap *St. Charles*

Our

Get Results!

Penny savings grow into dollars with

an ELECTRIC Home Freezer

Yes, penny savings grow into dollars with an electric home freezer. You save dollars when you buy meats, fruits, and vegetables in quantity while prices are low . . . and freeze them for later use. You can bake and cook ahead in quantity . . . save work and time. Foods taste fresh-made when ready to serve.

FRESH OR FROZEN
. . . take your choice
with a modern combination ELECTRIC Refrigerator-Freezer

Enjoy the convenience of a combination electric refrigerator-freezer in one space-saving unit. Two separate compartments, two temperature controls and two doors. Roomy freezer compartment holds a handy supply of frozen foods. Self-defrosting refrigerator section holds a big supply of fresh foods for daily use. Many new models have automatic defrosting in both refrigerator and freezer compartments.

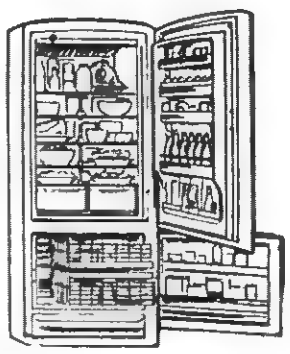

LIVE BETTER ELECTRICALLY

See your dealer soon.

OLD DOMINION POWER COMPANY

DEATHS and FUNERALS

MRS. MARGARET ALDER

Mrs. Margaret Alder, 80, of Ewing, died Wednesday, June 1, from injuries sustained from an automobile accident.

Survivors are her husband, Jess Alder; seven children, Cass, Anderson, Ind., Frank and Joe, Rushville, Ind., Mrs. Olin Dean and Mrs. Albert Taylor, both of Ewing, Mrs. Cleo Johnston, Frankfort, Ind., Mrs. Charles Affer, Scircleville, Ind.; one brother, Bill Pratt, East Stone Gap; one sister, Mrs. Dorothy Sharp, Big Stone Gap; 24 grandchildren.

Funeral services were held at 2 p.m., June 4, at the Chadwell Station Baptist Church, with Reverends James Kinser and Ben Throop officiating. Burial followed in the Brooks Cemetery near Ewing. Hobart Cawood, Middlesboro, Ky. in charge of arrangements

NOAH RICHARD McCLURE

Noah Richard McClure, 82, of Keokee, died in Wise Memorial Hospital Friday, June 3 after a long illness.

Survivors inlude his wife, Laura Brewer McClure; parents, John and Jane Bailey McClure; 12 children, Dolly Harbin, Gate City, Hassie Palmer, Martha McClure, Edward McClure and Bertha Maggard, all of Keokee, Nora Burke, Monroe, Mich., Myrtle Burke and Ethel Johnson both of Exeter, Va., George McClure and Wanda Stanley, of Chicago, Ill., Carl McClure and Vida Tankersley, both of Dayton, Ohio; one sister, Nannie Rawlings, Hatchers, W. Va., half-sister, Lizzie Robinette, Southern, Va; 45 grandchildren and 39 great-grandchildren

Funeral services were held at the Raw Hide Baptist Church at 2 p.m., June 5, with Rev. Kenneth Burnette officiating. Burial followed in the Keokee Cemetery

MRS. NANCY ANN PEARSON

Mrs. Nancy Ann Pearson, 73, of Dryden, Va. died in a Baltimore, Hospital Monday, June 6, after a short illness.

Surviving are four sons, Calvin, Roscoe and Ervin all of West Friendship, Md. Alvin of Dryden three daughters, Mrs. Inez Collins, Ben Hur, Mrs. Lizzie Sturgill, Dryden, Mrs. Myrtle Davis, Big Stone Gap; one brother, Millard Davis, Dryden, two sisters, Mrs. Fannie Fields, Rogersville, Tenn., Mrs. Gravie Bowens, Olinger, Va.

Funeral services were held at 2 p.m. today at the Deep Springs Baptist Church with Reverends Clinton Green and Floyd Haun officiating. Burial followed in the Kelly Cemetery. Sturgill Funeral Home in charge of arrangements.

EMMETT LEE BURCHETT

Emmett Lee Burchett, 60, of Colby, Kansas, died in Kansas June 2 after a short illness

Survivors include two brothers, Otis, Colby, Kansas, Mack, McLean, Va.; one sister, Mrs. Golden Sanders, Mitchell, Ind

Mr Burchett was a former resident of Lee County

Funeral services were held Saturday afternoon, June 4, at Lone Branch Church, with the Reverends Leon McElyea and Ralph Duncan officiating. Burial followed in the Munsey Cemetery. Davidson Funeral Home in charge of arrangements.

WALLENS CREEK

The WSCS of Glass Memorial-Roller's Chapel met Sat. at Roller's Chapel Methodist Church for their regular monthly meeting with Mrs. Roe Parkey as leader.

Opening devotional was led by Mrs. Carl Gilley.

Those appearing on the program were Mesdames W. B. Flanary, Carl Gilley, J. B. Combs, Ralph Miner, John Newberry, Howard Williams and H. F. Watson

Mr. and Mrs. J. M. Glass of Bedford, Iowa and Jerry Myers of Bedford, were dinner guests of the H. F. Watson's last Fri.

Mr. and Mrs. H. A. Kinsler and David were calling on the Emmett Kinslers of Blackwater Thursday night.

Mr. and Mrs. Barnie Sumpter of Rogersville, Tenn. were wk. end guests of Mrs. Roe Parke, and Pat.

Mr. and Mrs. W. W. Elkins were spend the-day guests of Mr. and Mrs. Max Yeary of Flatwoods Community last Sun.

On May 22, Mrs. Laura Suttles enjoyed her 87 birthday

Mrs. W. F. Roop of Kingsport, Tenn. is the house guest of her daughter, Mrs. Roe Parkey, this week.

Mr. and Mrs. C. P. Horton and grandson, Taylor Scott attended the funeral of Emmett Burchette at Lone Branch Baptist Church, Saturday afternoon.

James Nipper, pastor of the Galilee Christian Church filled his reguar appointment here Saturday evening

Guests of Mr. and Mrs. J B Combs this week were Mrs Comb's mother, Mrs. J. H Lynch and son David of Erwin, Tenn.

Mrs Combs and children accompanied her mother home Sunday where she will spend several days before returning home

Mrs Olin Albert and Mrs C T. Combs ae attending the Art Class at the Pennington High School for the next three weeks

Mr. and Mrs Gilbert Oglesby, Mrs Mamie Cox, all of Knoxville, Tenn., Mr and Mrs. R C Watson and Wayne, Mr and Mrs Bill Warner were guests of the Ewing Seabolt family Sunday

Mr and Mrs Ewing Seabolt and son Glen made a business trip to Pennington Monday

The Roscoe Muncy family were visiting Mr and Mrs. Olin Muncy of Jonesville Sunday.

Mr. and Mrs Quentin Miles of Ludlow, Ohio were recent guests of the Ben Kinser's.

Tip Combs, Mr. and Mrs. Neal Combs and family of Camp Ground Community were visiting Mr. and Mrs. Lawrence Kinser Sunday.

Mrs. Ben Kinser and granddaughter Bennie Margaret Seabolt were Sat dinner guests of Mack Jones family of Rt. 58.

Mr. and Mrs Dwight Elkins and children of Vandalia, Ohio spent last weekend here with their parents, Mr. and Mrs. W. W. Elkins

Mr. and Mrs. C. T. Combs were visiting Mrs. Hattie Burke on Rt. 58 Friday evening

Mr and Mrs. Jack Yeary of Jonesville were visiting Mr. and Mrs. Ray Watson Sunday.

Mr. and Mrs. Hugh Anderson and Linda Kaye of Jonesville were afternoon guests of Mr. and Mrs. H. F. Watson Sunday

The young people of the Wallens Creek Covenant Church held a banquet Sat night. After the bountiful supper they had their program. Rev. Claude Quillen was their guest speaker and the Rollers Chapel Quartette sang to the group. The quartette consists of Mr. and Mrs. Ralph Miner, Paul Lockhart and Otis Arnold.

Mr. and Mrs. B W. Elkins and Mr. and Mrs W. W Elkins attended the Horse Show at Rogersville Sat. night.

Mr. and Mrs. John Flanary of Morristown, Tenn., Mrs. Nelle Glass and Mrs. Carl Gilley visited the cemetery at Big Stone Gap on Sun. and alo visited with Mrs. B T. Yeary and Mrs. Mal Dixon. On the way home they stopped for a brief chat with Miss Maggie Olinger and Mrs Vesta Couk.

Mr. and Mrs. Luther Fletcher spent Sun. with Mr. and Mrs. W. M. Fletcher.

Miss Betty Elkins and Mrs Emmette Allen were in Kingsport Sat.

Rev. and Mrs. Claude Quillen were supper guests of Mr. and Mrs. John Newberrry Friday night.

Mrs. Jimmy Mills and children of Louisville, Ky. are spending a few week with her parents, Mr. and Mrs. Hubert Elkins.

Mr. and Mrs. Olen Lockhart and Paul, Mr. and Mrs Ralph Miner, Rhonda and Stephen and Mr. and Mrs. Ernest Fogleman enjoyed an outing and picnic at Warrior's Path State Pak near Kingsport, Tenn

Remember the Vacation Bible School at Rollers Chapel starts June 13. Afternoon only. All children near this church are invited If it is close enough to come please let us see you there We will furnish transpotation if possible

HOW LEGION WAS NAMED IN PARIS IN 1919

View of the general session of the AEF caucus in Paris, France, March 15 to 17, 1919, at which The American Legion was born. It was held in an old opera house known as the Cirque de Paris, torn down many years ago. This famous picture was taken by John H. Lenaire, a Signal Corps sergeant, now living at El Paso, Texas.

The 36th Division box at the Paris Caucus from which Major Maurice K. Gordon, sitting in the center, arose to move that the new veterans' organization be named "The American Legion." Sitting in the box, left to right, are Colonel Charles Nimon, Major Gordon, Colonel Alvin M. Owsley, later the fifth national commander of The American Legion, and Major James W. McDowell.

Major Gordon as he looks today as a successful lawyer at Madisonville, Ky.

Major Maurice K. Gordon as he looked at the time of the Paris Caucus when he was inspector general of the 36th Division

Pennington Gap

Mrs. Etta Green

Rev and Mrs Carrl H. Bates and Arlene left early Tuesday moning to attend the Annual Holston Conference at Chattanooga and to stop enroute for a visit with friends at Sevierville Tenn

Mrs. Carrie Gates and son Dennis from Noblesville, Ind., Mrs. Pearl Drewry and son, Auba L. Drewry Jr., from Bluefield, W. Va. have been visiting at the home of Mrs. Cora Myers and daughters, Ruby and Lyda, near Smith Chapel.

Mrs. Myers, who has been very ill for the past several days is reportedly impoving.

Charles (Chubby) Carroll, son of Mrs. J. M. Carroll; and Gerald Creech, son of Mr. and Mrs. Curtis Creech, both graduated from Hiwassee College, May 29; came home for a brief visit with home folk, then journeyed on to Baltimore, Md., where they will be employed for the summer.

Misses Anna Ford Kelly and Miss Marguerite Kelly are visiting with their brother, Jack Kelly and wife in Washington, D. C.

Mr. and Mrs. W. H. Creech visited in the home of Bradley P Graham and sister, Mrs Eliza Cunningham in the Station Creek community last Sunday and held a brief devotional service.

Others visiting with them were Rev. and Mrs. Roy Blair, Mrs Etta Green Mrs. Cunningham is improving from a long illness

Sam Well and son fom W. Va are visiting on Rt. 2 with his brother, Cofer Wells and sister Mrs Lola Howard

Mr. and Mrs. J B Catron visited recently with friends and relatives in Vasper and Lafollette, Tenn

Mrs Ella Howard is spending this week in Wise, Va. with her sister, Mrs. W. E. Miller who was injured in an accident Sun, May 29

A Jun. Birthday for Charles Redmond, Jr.

Charles Redmond, Jr., announcer for Radio Station W.S.W.V attained his 24 birthday anniversary last Sat. and was "set up" to a big birthday dinner by his mother, Mrs C. H Redmond.

Mrs Redmond's sister and brother-in-law, Mr and Mrs P C Gross from Louisville, were present, and next day they and Mrs Redmond left for Baltimore to visit with relatives. From there they will go to Chicago, thence back home.

Mrs B. L. Shelburne, Mrs. Charles Cecil Rev James Nipper and J. A. Wolfe attended the funeral of Rev A B Reeves at Middlesboro Sunday afternoon

Former Pastor Visits Here

Rev. and Mrs C. T Miller of Orlando, Fla., visited over the weekend with Mrs. Miller's sister, Mrs. Margaret Robbins and father, Mr Barron.

Rev. Miller conducted the morning services at First Methodist church, and in the afternoon preached at Blue Springs Church near Stickleyville. He is a former pastor of the Pennington Gap Methodist Church.

Mr. and Mrs. Aubra Wesley and son Eddie, from Liberty, Ky., have been visiting with Mr. Wesley's sister, Mrs. O. A. Vaughan and family in west Pennington Gap.

Mrs. W. H. Creech went to Chatham Hill Tuesday to visit with her brother, M. M. Lewis and family and to attend the graduation of their daughter, Mary Elizabeth (Betty) Lewis from Rich Valley High School.

Miss Lewis is graduating as valedictorian of her class and has also been voted "Miss Rich Valley" for the year.

Mr. and Mrs. S. W. Anderson of Duffield had as dinner guests Wed. the following B. T. Young, Mrs. Lizzie Gilmer, Mrs. Addie Gilley of Big Stone Gap; Mr. and Mrs. W. H. Duff and son, Robert from Premier, W. Va

Saturday dinner guests of the Andersons were Robert Forest Duff and daughter, Mary Lyde; a granddaughter; two sons, Robert and Fred and their wives, from Lebanon, Ind.

Mr and Mrs. Daily Sullivan from Stewarts Town, Pennsylvania, are visiting at the home of Mrs. Sullivan's mother, Mrs. Cam J. Lewis and family. They will take back home with them their little daughter, Ginger, who has been spending the winter with the Lewis's.

Billy Collins, clerk for Pennington Pharmacy and Charles Province, Copeland Funeral Home, took off Sunday for a few days' vacation at Daytona Beach, Fla.

BEN HUR

By HOLLAND CLASS

Mr. and Mrs. Allen Hartley and Dicky of Bristol and Barbara and Sandy of Wash., were visiting Mr. and Mrs John Stout and family Friday

Mrs. Don Lipps left Saturday for an extended visit with Mr. and Mrs Harold Ellison and children of Washington

Mrs. Mary Ann Barrett attended a birthday party given for Pattie Sue Ely in Flatwoods

The Holland Class met Thurs. night at the home of Mrs. Lee Holt for its regular monthly session. There were nine members present. Mrs. Virginia Holt was hostess. Each member took part in the Bible discussion taken from James 4 chapter.

Mrs. Mavis Johnson Fleenor of Dayton, O. was visiting relatives over the weekend.

Mrs. Bvodie Burnette and baby and Mrs. Goldie Collins of Baltimore, are visiting with George Johnson and daughter Maudie.

Mrs. Martha Cox and children of Dayton, O. and Mrs. Ruby Cox of Pennington were visiting Mr. and Mrs. T. M. Cobb Mon.

Mr. and Mrs. Jim Perry have returned home fom Sheridan, Ind., where they have been visiting Mr. and Mrs. Glen Robbins and family. They were accompanied home by Kathy and Stan Robbins.

Mr and Mrs. Bus Johnson attended memorial services in Sneedville, Tenn. Sunday.

Mr and Mrs Claude Cheshire and family and Maud Ella and Sue Smith of Martinsville, Va. were visiting Mr. and Mr. John Smith and family this weekend

Mr and Mrs. John Smith were visiting Sarah and Edith Rogers in Bonny Blue, Sunday afternoon

POPPY DAY NETS $106

The American Legion Auxiliary Unit 33, wishes to thank the public for their contributions during the poppy drive on May 28. Amount of donations was $106 08.

Mrs. Gaynelle McQueen, Poppy Chairman.

KEOKEE MAN GETS BS DEGREE AT ETSC

Jack Paul Bess, Keokee, is one of 297 students who received their Bachelor of Science Degrees at East Tennessee State College last Friday morning.

The degrees were awarded by ETSC President, Burgin Dossett

Who's New - - -

Born May 23, to Mr. and Mrs. John C. Johnson of Wichita, Kansas, a daughter, weighing 6 lbs., 13 ozs., named Janae Diane. Mrs. Johnson is the former Miss Betty Heck, daughter of Ross Heck and the late Mrs Heck of Pennington Gap.

STICKLEYVILLE

Mr. and Mrs. Bob Jones and daughter Debbie of Tulsa, Okla., have been visiting with Mr. and Mrs. M. C. Ward, Mr. and Mrs. J. E. Sage and daughters and Mr. and Mrs. W. H. Ward and [illegible]

Mrs. Richard Kendle of Hagerstown, Md. returned to her home last weekend after vacationing with Mr. and Mrs. M. C. Ward.

Mr and Mrs. M C. Ward and Mr. and Mrs Bob Jones and daughter returned Sat. from a three day visit in Huntington, W Va.

Miss Sharon Sage left for Hagerstown, Md last wk to spend the summer vacation with relatives

Mr and Mrs. Bob Jones, Debbie and Mr and Mrs. M C Ward spent last Tuesday with Mr and Mrs. W W Snodgrass in Kingsport.

Miss Janet Gayle Sage left for Okla. to spend the summer with Aunts in Tulsa and Shawnee.

W H. Ward, Jr of Dayton, O. spent Memorial Day weekend with his parents, Mr. and Mrs. W. H. Ward, Sr

Mr. and Mrs. M. C. Ward and Mr. and Mrs. Bob Johnson visited Walter Dingus in the hospital in Kingsport last week.

Mr. and Mrs. W. W. Snodgrass and Deborah of Kingsport visited relatives here Sunday

Stevie Surgener was honored with a birthday party Sunday afternoon, June 5 at his home with nineteen guests present. The children enjoyed several interesting games. Refreshments were served by Mrs. Abe Surgener.

He recieved many nice gifts

JONESVILLE

Mrs Daisy James and Frankie are visiting in South Carolina this summer.

Mr. and Mrs. Garrett Burchett went to see his sisters, Mrs Emily Hines and Mrs Bessie Carrol on Sandy Ridge Sat afternoon. Mrs. Hines continues ill

Mr. and Mrs Don Ray and girls were visiting Mrs. Ray's parents, Mr and Mrs. Martin Burchett over the weekend.

Mrs Issac Harvel Mrs Garett Burchett and Mrs Andrew Minton were in Pennington Thursday.

Mr. and Mrs. Bainard Collins are visiting in South Carolina.

UMW Members Company Officials Meet At Keokee

The ball ground at Keokee was a scene of much activity Saturday, as members of the local union and their families gathered with the officials of the Stonega Coke and Coal Company where they enjoyed a bountiful picnic lunch. Approximately 500 people were present for the event

Guest speakers included J W. Ridings of Middlesboro, Ky., president of District 19, W. C. Shott of Big Stone Gap, president of the Stonega Collieries. Charles Fergenson of Washington, D. C., International Safety Director of the United Mine Workers.

WANT ADS

FOUND—On Pennington Elementary School grounds—One Man's Watch and Sun Glasses Owner may have same by properly identifying, and paying for this Adv. Finder also expects small reward. Call 10
Adv no 23-2t

FOR RENT — New Modern 5 Rooms and Bath home. Full size basement, central heat. Located 5 miles west of Jonesville on Sugar Run Road. Crofton Bays, Jonesville, Rt. 4.
Adv. No. 23-1t-pd.

SPECIAL PRICE — 54 Gallon American double drain kitchen sink. Reg. $119.95 value now only $79.95. Creech Tire and Supply Co., Pennington Gap. Phone 177 or 178.
Adv. No. 23-tf.

SPECIAL PRICE — 66 Gallon American double kitchen bowl sink. Reg price $199.95. Now only $132.95. Creech Tire and Supply Co., Pennington Gap, Phones 177 or 178.
Adv. No. 23-tf.

FOR SALE — Eight 25 by 150 ft. joining lots, level, located in the elite residential section of Jonesville. B. O. Huskin, Phone 2, Jonesville, Va.
Adv. No. 23-1t

FOR SALE 12 Really Nice Purebred Angus Heifers, Yearlings and two year olds $275 each. J. D. Gillis, Jonesville Phone 172-J-12, Sneedville, Tenn Phone 3512.
Adv. 23-TF

FOR SALE—AKC REGISTERED Pekingese Male Puppies, Two months old. Show Quality Puppies only sold. Also AKC stud service in Pekingese and Pomeranian Show Quality Males Only used For Stud. L. W. Pennington, P O. Box 13, Keokee, Virginia, Phone 595-W-2.
Adv. 23-1t-pd.

FOR SALE—1½ Acres land, 4-Room House, hardwood floors. Located in Poor Valley, about 6 miles from Pennington Gap. Newly drilled well, plenty water. School bus runs by door. $1500.00, $1,000 down, balance terms. Also will trade or swap. Mrs. Myrtle Welch, Dryden, Rt. 1.
Adv. 23-1t-pd.

PISTOLS—
New 22 Revolvers, $15.95; 1-50 Power Telescope, Steel Tripod, $25.95; Pistols sold on Friday and Saturday only. None sold to minors Bargain Barn, Ben Hur, Va.
Adv. 23-1t-pd.

June Sale on Used Merchandise-Coal cook stoves, $19.95 to $29.95, Gas Stoves, $9.95 to $14.95; Electric Stoves, Like new, $39.95; Hospital Beds, $25.00; Hundreds of items to choose from, unusual and hard to find items Sale on everything. Bargain Barn Ben Hur, Va.
Adv. 23-1t-pd.

See Other Classified Ads (On Page 3)

Attend the Church of your Choice
And Have Dinner With Us.
DOGWOOD RESTAURANT
JONESVILLE, VA.
Sunday Special — — Only $1.00
SUNDAY, JUNE 12TH
TURKEY AND DRESSING AND COUNTRY HAM
TWO VEGETABLES, ROLLS, DESSERT
AND COFFEE

Promptly and Efficiently

Those who choose Sturgill Funeral Service have the use of Lee County's newest and most modern funeral home, and the best and latest in motor equipment. Thus we are able to serve Pennington Gap and its neighboring communities promptly and efficiently.

Notice to the Public

NOTICE IS HEREBY GIVEN that pursuant to Sections 29-125, 9-6.4 and 9-6.9 of the Code of Virginia, the Commission of Game and Inland Fisheries meeting at Richmond, Virginia, May 24, 1960, adopted the following Regulation, copies having been filed with the Division of Statutory Research and Drafting.

135. BOATING SAFETY ACT REGULATIONS:

a. MOTORBOAT NUMBERING PATTERN

(1) The motorboat number assigned shall consist of the symbol "VA" identifying the State followed by not more than four arabic numerals and two capital letters, in sequence, separated by a hyphen or equivalent space in accordance with the serials numerically and alphabetically. As example: "VA-1-A" or "VA-1234-BB".

(2) Since the letters "I", "O" and "Q" may be mistaken for arabic numerals, all letter sequences using "I", "O" and "Q" shall be omitted.

b. DISPLAY OF MOTORBOAT NUMBERS

The numbers shall be painted on or attached to each side of the forward half of the vessel to which issued in such a position as to provide clear legibility for identification. The numbers shall read from left [illegible] right and shall be in block characters of good proportion not less than 3 inches in height. The numbers shall be of a color which will contrast with the color of the background and [illegible] maintained as to be clearly visible and legible, i. e., dark numbers on a light background or light numbers on a dark background.

c. APPLICATION FOR CERTIFICATE OF NUMBER

The application for [illegible] of number shall contain the following information: name, address, citizenship and [illegible] of owner, county or city where boat is principally kept, present number on boat (if any), hull material (wood, steel, aluminum, plastic, other), type of propulsion (outboard, inboard, other), type of fuel (gas, diesel, other), make and year built (if known), length overall, statement as to use (pleasure, livery, dealer, manufacturer, commercial passenger, commercial fishing, commercial other), a statement of ownership by applicant and signature of owner.

d. INFORMATION SHOWN ON CERTIFICATE OF NUMBER

The certificate of number shall show the following: name, and address of owner, number issued, make, hull material, type of propulsion, length overall, use, expiration date and signature of owner.

e. REPORTING OF BOATING ACCIDENTS

The operator (s) of any boat (s) involved in a collision, accident or other casualty resulting in death or disappearance of any person or any injury causing incapacity for a period in excess of 72 hours, or damage to property in excess of one hundred dollars ($100.00) shall, within 10 days, after such collision, accident or other casualty, file in writing with the Commission a full description of the accident including the following: (1) The number and-or name of vessel (s) involved. (2) The locality where the accident occurred. (3) The time and date when the accident occurred. (4) Weather and water conditions at time of accident. (5) The name, address, age and boat [illegible] of the operator of the reporting vessel. (6) The names [illegible] operators of [illegible] owners of vessels or property involved. (8) The names and addresses of any persons or persons injured or killed. (9) The nature and extent of injury to any person or persons. (10) A description of damage to property (including vessels) and estimated cost of repairs. (11) A description of the accident (including opinions as to the cause). (12) The length, propulsion, horsepower, fuel and construction of the reporting vessel. (13) Names and addresses of known witnesses.

f. NOTIFICATION OF TRANSFER OF OWNERSHIP

Whenever a motorboat for which there exists a certificate of number changes ownership, the seller shall report such transfer to the Commission on form provided, accompanied by that existing certificate of number.

g. APPLICATION FOR DUPLICATE CERTIFICATE OF NUMBER

In the event of loss, a duplicate certificate of number may be applied for on form provided accompanied by fee of fifty cents. Not more than one certificate for a motorboat number may be in existence at any time.

h. BOATING SAFETY EQUIPMENT

The Federal regulations applicable to boating safety equipment required to be carried in or on motorboats (as defined in the Motorboat Act of 1940, 54 Stat. 166, as amended, 46 U. S. C., Section 526) operating on the navigable waters of the United States as set forth in Part [illegible] of the Code of Federal Regulations and in copies of the [illegible] adopted by the Commission at its regular [illegible] adopted as of their effective dates in order that federal and state laws and regulations governing motorboats be in the greatest harmony possible. This [illegible] July 1, 1960.

COMMISSION OF GAME AND INLAND FISHERIES

Beverley W. Strasburg, Jr., Chairman.

Selective Service Delinquents Defined By Local Board 68

"A 'Delinquent' is a person to be registered under the Selective Service Law who fails or neglects to perform any duty required of him under the provisions of the Selective Service Law." That definition is a direct quote from Selective Service regulations.

Any male person residing within the jurisdiction of a Local Board who is not on active duty with the Armed Forces but who has reached his eighteenth birthday is a delinquent if he fails to register on his birthday or within five days. Such duty is required of him by the Selective Service Law.

Selective Service regulations state as follows: "If a registrant or a person required to present himself for and submit to registration fails to perform any duty prescribed by the Selective Service Law, or directions given pursuant thereto, within the required time, he shall be liable to fine and imprisonment under Section 12 of the Selective Service Act of 1948." This Section of the Law prescribes punishment,—"by imprisonment for not more than five years or a fine of not more than $10,000.00 or both fine and imprisonment."

Unless the registrant immediately presents convincing evidence to his local board which will enable it to relieve him of the charge, the local board is required by law to order the registrant for induction. If he does not report for induction in accordance with his induction order, the local board is again required by law to report the registrant to the United States Attorney.

Who's New - - -

Born May 28, to Mr. and Mrs. Howard D. Poteet of Pennington Gap, a 6 lb. 11 oz. daughter named Susan Denise.

Born May 29 to Mr. and Mrs. Babe R. Musser of Rt. 1, Pennington Gap, a 6 lb. 15 oz. daughter named Joyce Ann.

Born May 29 to Mr. and Mrs. Huston Garrett of Pennington Gap, a 6 lb. 7 oz. son named Eddie Ray, and a 6 lb. 9 oz. daughter named Debbie Fay.

Hughes Jewelry
Next Door to Bus Station
EVERETTE E. HUGHES
Owner and Repairman
Pennington Gap, Va.

ROGERS
HOME DECORATORS
Phone 396
Pennington Gap, Va.
- Floor Sanding
- Inlaid Linoleum
- Vinyl and Cork Tile
- Wallpaper — Paint
- Rubber and Asphalt Tile
- Ceramic and Plastic Tile

"We Install or Do-It-Yourself"

Same low price!

Same famous Kelly workmanship and materials...same solid tire value!

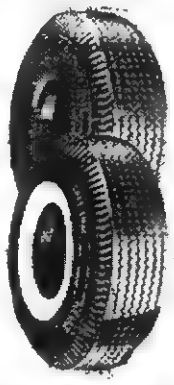

KELLY SAFE TRAC
BLACKWALLS STILL FROM
$12.95 6.70-15
WHITEWALLS STILL JUST
$15.95 6.70-15
RAYON TUBE-TYPE, PLUS TAX AND YOUR RETREADABLE TIRE

GUARANTEED RETREADS
$10.00
AND RETREADABLE TIRE

SMALL TRUCK TIRE SPECIAL!
KELLY H.D. RAYON TRUCK
$19.95

IMPORTED CAR TIRES!

KELLY CELEBRITY
full range of popular sizes imported from Kelly of England

KELLY Springfield TIRES

for Worry-free Driving...
LOOK FOR THIS SIGN OF QUALITY AT

GULF SERVICE STATION
and
Gibson Recapping Shop
Phone 171 Pennington Gap, Va.
John R. Gibson, Owner

easy does it with Lucas PAINTS

Lucas HOUSE PAINT
America's favorite house paint for over 100 years—no better recommendation for such a high quality pure linseed oil house paint that keeps its "fresh painted" look for years.

SUPER KEM-TONE
Roll it on—brush it on—it's always exciting to see your rooms transformed so quickly with Super Kem-Tone the miracle wash finish for plaster, wallboard, wallpaper.

KEM-GLO
Your woodwork will glow with new fresh beauty with easy applying Kem-Glo—the miracle enamel that looks and washes like baked enamel.

Lucas FLOOR-LIFE
Your floors, deck, porch will spring into gay, new life with just one coat of Floor Paint that resists all weather exposure. An hour's time makes floors dress—with Lucas Floor-Life.

CENTRAL SUPPLY COMPANY OF VA.
DISTRIBUTORS
Dealers
ROLLER'S STORE
DRYDEN, VIRGINIA
TRITT HARDWARE COMPANY
PENNINGTON GAP, VIRGINIA
LEE WALLPAPER AND PAINT COMPANY
PENNINGTON GAP, VIRGINIA
E. J. POE HARDWARE COMPANY
ST. CHARLES, VIRGINIA

If It's
MAYTAG
That needs Repairing Let Us Do It In Our Store . . .
17 Years of "Knowhow"
Home Appliance COMPANY
Phone 173, Pennington Gap

"DE-MAC"

Yes - - -
Also Sandwiches, Soups & Seafoods
MUTT & JEFF
DRIVE IN
East Pennington

JONESVILLE DRUG CO., INC.
WALGREEN AGENCY
"Your Friendly Corner Drug Store"
Prompt Prescription Service
PHONE 180 JONESVILLE, VA.
Bob Coffey, Registered Pharmacist

EVERY WEEK 10,000 PEOPLE BOUNCE ON ITS SEATS, HONK ITS HORN, KICK ITS TIRES, SLAM ITS DOORS, SHOP ACROSS THE STREET—AND THEN RETURN—TO BUY THIS CAR!

Falcon is having the best first year any car ever had . . . over 250,000 already sold since introduction . . . going at the record rate of 20,000 every week. What makes Falcon the world's most successful new car?

Economy.

To begin with, Falcon is America's very lowest-priced passenger car* . . . $64 to $154 less than the other compacts.

"Falcon delivers the best fuel economy of the three new compact cars," says *Motor Trend* magazine. Owner reports and fleet operator logs consistently show Falcon mileage figures of up to 30 miles per gallon with regular gas.

Falcon goes 4,000 miles between oil changes, costs less to service, less to license and in most places, less to insure.

Falcon saves you more and *still* gives you full room for 6 big people and all their luggage. Small wonder Falcon has become first so fast!

*Based on a comparison of manufacturers' suggested retail delivered prices

Peanuts Characters © 1960 United Feature Syndicate, Inc.

BEST COMPACT GAS MILEAGE
LOWEST COMPACT PRICE

FORD Falcon
WORLD'S MOST SUCCESSFUL NEW CAR

Lee-Ford, Incorporated
Phone 37 Dealer License No. 1548 Pennington Gap, Va.

SAVE MORE NOW DURING YOUR FORD DEALER'S TRADING FAIR
. . . BEST VALUES! BEST TRADES! BEST SAVINGS!

Pennington Gap Social News

By PENNINGTON GAP WOMAN'S CLUB

(Week of June 2)

Mr. and Mrs. Kenneth David and son, Mark of Roanoke are spending the week with his parents, Mr. and Mrs. G. W. David.

Guy Walton of Pennington is a patient at Lee General Hospital.

Miss Betty Jenkins of Kingsport, Tenn. spent the weekend with her parents, Mr. and Mrs. C. P. Jenkins.

Mrs. Ernest Hall, and two children Sandy and Margaret Lucile, of Sherwood, Ohio, have returned home after a visit with her mother, Mrs Corda Rustic of the Wallens Creek Community.

Mr. and Mrs. John Rhea and Mrs. Henrietta Logan visited Ben Cam Lewis in Holston Valley Hospital, Kingsport, Tenn., last Sunday.

Mrs. Ruth Snapp of Kingsport, Tenn. is visiting Mrs. Helen Pankow.

Mr. and Mrs. G. E. Harber spent last weekend in Elizabethton, Tenn. with the Walter Harbers.

Mrs. [illegible] Arthur Burchette were called to Catawba last wed. due to the illness of [illegible] Shufflebarger.

Mrs. Mae Middleton has returned from Harrogate, Tenn.

Mr. and Mrs. Don Stallard and family of Cleveand, Ohio are visiting his parents, Mr. and Mrs. D. H. Stallard of Woodway.

Dr. and Mrs. D. E. McDaniel were dinner guests of the Roy Tomlinsons on Friday night.

Frank May and Ed Gardner spent Tuesday night fishing at Flat Hollow.

Mr. and Mrs. Kidell Baker of Dayton, Ohio are visiting Mr. and Mrs. J. M. Anderson and Mrs. Carrie Baker and family this week.

Mr. and Mrs. Charles Culbertson and son spent a few days at Flat Hollow last week.

Arnold Lowry made a business trip to Charlotte, N. C. this week.

Mrs. Lilly Haubner of Ewing and friends from Texas were in Pennington on Thursday.

Mrs. Kenneth Litton is spending the week with her sister, Mrs. Seth Choate.

Mr. and Mrs. Bill Holmes of Fort Thomas, Ky. spent the wk. end with Mr. and Mrs. C. F. Gaujot.

Carlos Keel recently retired from the United States Army is visiting his mother, Mrs. John Hinkle.

Mrs. Jim Tipton and sister, Peg Richards have returned from a visit with relatives in Kentucky and Tennessee.

Mrs. John Gibson and daughter Nancy left Sunday to attend the annual music camp at the University of Alabama.

Jim and Jenny Lou Tipton of Louisville, Ky. are visiting their grandmother, Mrs. Jim Tipton.

Mr. and Mrs. Leo Vanhuss spent last weekend at Flat Hollow.

Mr. and Mrs. A. N. Smalley entertained at their house boat, last weekend, Mr. and Mrs. Hasque Pannet and Mr. and Mrs. John Britton of Pineville, Ky.

Mrs. Ila Bassett and Mrs. Rita Hargraves were in Bristol last Saturday.

Miss Joan Craft of Louisville, Ohio is visiting Mr. and Mrs. Russell Fee of Pennington Gap.

Mrs. Betty Stidham of Cleveland, Ohio is visiting her parents, Mr. and Mrs. S. H. Napier of Pennington Gap.

Miss Mary Lou Watt of Harrogate, Tenn. is visiting Mr. and Mrs. Sam Russell of Woodway.

Glen Parsons of Indianapolis, Ind. is spending a few days with his parents, Mr and Mrs. R. H. Parsons and family.

Miss Mary Gilley and Mrs. Rhoda Gilley were in Kingsport on business last Saturday.

Ten members of the Young Adult group of the Pennington Methodist Church attended the district meeting at Norton on Friday. Those attending were: Mrs. Henrietta Logan, Miss Sue Olinger, Mrs. Claude Ely, Mr. and Mrs. Earl Johnston, Mr. and Mrs. Wert Wyatt and Rev. and Mrs. Carl Bates.

Mr. and Mrs. Bill Winnie and son Dennis and daughter Donna of Michigan have been visiting Mrs. Nannie Haburne and Mr. and Mrs. Harve Haburne. Mrs. Winnie was formerly Miss Betty Jean Haburne of Bonny Blue.

Mr and Mrs C W Milhorn and son Larry, Johnson City, visited Mrs. C. W. Adams and relatives this weekend.

Mrs. J. A. Shufflebarger, a patient in Catawba Sanatorium is recovering from a recent illness.

Mr and Mrs. Arthur Burchette attended graduation at Carson Newman College, Jefferson City, on Friday night.

They were accompanied home by their daughter Margie, who will be here for ten days before going to Ridgecrest, N. C. where she will serve on the staff this summer.

Mr. and Mrs. Richard Anderson had as weekend guests, Mr. and Mrs. Robert Anderson and son, Douglas, of Louisville, Ky.

Charles and Don Wilson from Clinton, Ohio, spent a few days with Mr and Mrs. Lester Bailey last week.

Mr. and Mrs. M. H. VanDeventer were [illegible] Sat. and Fri. Mr VanDeventer attended the annual meeting of the Board of Trustees of Virginia Intermont College.

Mary Louise Settler celebrated her fifth birthday with a party at her home on Morgan Ave.

Mr. and Mrs. Goodwyn Holmes of Charlotte, N. C. are spending the week with Mr. and Mrs. C. F. Gaujot.

Those attending the Horse Show in Kingsport, Tenn. were Mr. and Mrs. Olin Reasor, Mr. and Mrs. Monty Anderson and Mr. and Mrs. Roy Napier.

Mr. and Mrs. Clarence Stapleton of Central City, Ky., are visiting her parents, Mr. and Mrs. J. B. Dean of Rt. 1, St. Charles.

Miss Vannoy To Wed In July

Mr and Mrs M. E. Vannoy of Pennington Gap, Virginia, announce the engagement of their daughter, Miss Peggy Vannoy to Mr. Edward Tony Whitson, Jr., son of Mr. and Mrs. E. T. Whitson of Milford, Texas.

Miss Vannoy is a 1957 graduate of Pennington High School. She attended Union College, Barbourville, Ky., and graduated from Intermont College, School of Nursing, Bristol, Virginia.

Mr. Whitson graduated from Hillsborough High School, Hillsborough, Texas. He has spent four years with the United States Air Force and is now employed with Sperry Farragut Company, Bristol, Tennessee.

The wedding will take place July 31 at the home of Miss Vannoy.

Steep Rock

(For the Week of May 26)

Garrett and Ervin Burchette and Mrs. Maudie Burchette visited Mrs. Emily Hines Sunday afternoon.

Sisters Avoelle Bradshaw and Anita Crochrain are having a vey successful revival at Steep Rock. Sister Anita is a talented piano and accordian player. They are both from Salem, Va.

Joe Eldridge, James Gibson and Andrew Minton were business visitors in Olinger last wk.

Miss Rose Minton visited Mrs. Mrs. Lucasy Mink and family last Thursday.

Mrs. Emily Hines is very ill.

Bainard Collins, Gene Shackelford, Sam Sexton and Andrew Minton went to Columbus, Ind. recently.

Mr. and Mrs. Roy Mink of Bristol have gone to St. Petersburg, Fla. to visit his brother, Curtis Mink, who has been ill.

Mrs. Garrett Burchette was in Jonesville Saturday.

White Minton of Kingsport visited his sister Miss Rose Minton recently.

Mrs. Nancy Jones and daughter, Mrs Edd Kirk visited at the home of Mrs. Viola Minton Thursday afternoon.

MACHINERY BARGAINS

Diesel and Gas Power Units
Sawmill and Woodworking Machinery of Every Description. Industrial Machinery. Full Stock of Mill Supplies.

R. P. JOHNSON
Wytheville, Va.

Easiest organ to play... the LOWREY Holiday

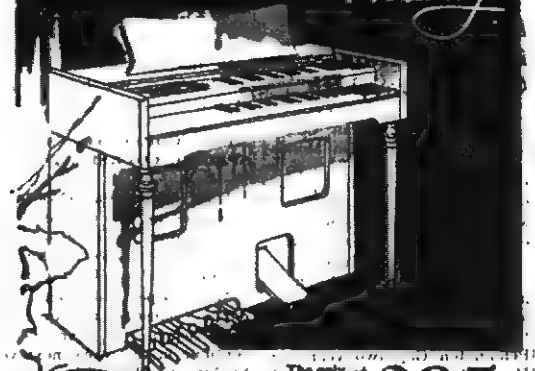

The only full combining organ with the 44-mild thousand at this low price $895

Touch-tab controls and other new advances make the Lowrey Holiday the easiest of all organs to play—as a few minutes at the keyboard will show you. Come in—play the Holiday—prove this to yourself. You'll thrill to the Holiday's full true organ tones and exciting percussion effects. And Lowrey "Mint-Music" starts a beginner playing right away!

See and hear all Lowrey models—each the finest in its price range

FREE HOME TRIAL • EASY BUDGET TERMS

Cumberland Valley Music Company
"Dependable Quality, Service, and Prices"
Phone 193 Harlan, Ky.

Furniture! Furniture! Furniture!
Home Appliance Company
Phone 175
PENNINGTON GAP

Tussy Deodorant
HALF - PRICE SALE
$1.00 JAR ONLY 50c
HOWARD DRUG
Phone 755 Harlan, Ky.

Dr. A. G. Barton and Dr. R. D. Barton
OPTOMETRISTS
EYES EXAMINED
GLASSES FITTED
Closed Saturday Afternoons
Phone 174
Middlesboro, Ky.

RICHARD'S
CATAWBA WINE
90¢ At ABC Stores
RICHARD'S WINE CELLARS, INC.
Lynchburg, Virginia

PRECISION PRESCRIPTION SERVICE
REVLON - DOROTHY PERKINS - COTY
EVENING IN PARIS COSMETICS
COMPLETE FOUNTAIN SERVICE
COMPLETE LINE OF VITAMINS
Shop and Save
FUGATE DRUG
PENNINGTON GAP

WHEN THE HEAD OF A FAMILY BUYS A TICKET AND PAYS REGULAR FULL ADULT FARE, HE MAY BUY ADDITIONAL TICKETS FOR ACCOMPANYING MEMBERS OF HIS FAMILY AT THESE NEW REDUCED RATES.

WIFE AND CHILDREN 12 THROUGH 21
One-Way, ½ the price.
Round-Trip price of one way fare.

CHILDREN 5 THROUGH 11
One-way: ¼ the price.
Round-Trip: price of ½ of one-way fare.

CHILDREN UNDER 5 TRAVEL FREE, AS ALWAYS.

FAMILY PLAN RATES ARE GOOD FOR THE OUT-GOING TRIP MONDAYS THROUGH THURSDAYS ONLY, AND MUST BE FOR DESTINATIONS 100 MILES OR MORE AWAY.

INDIVIDUAL ROUND-TRIP fare will be on the basis of one and one-half times the one-way fare, limit 30 days.

SAVE UP TO 25%
L&N LOWER FARES NOW IN EFFECT

LOUISVILLE & NASHVILLE RAILROAD
THE DIXIE LINE
SAFE, COMFORTABLE ... MORE ECONOMICAL THAN ... THE DIXIE LINE

Air Conditioning—temperatures made to order—for all weather comfort. Get a demonstration.

See the Chevy Mystery Show in color Sundays NBC TV—the Pat Boone Chevy Showroom weekly ABC-TV.

Why Look Beyond America's 1st Choice Car for the things you want

This is the Kingswood Deluxe 6-Passenger Station Wagon

CHEVROLET
For Economical Transportation

With wagons like this one in the lineup, it's no wonder Chevrolet is the most popular car in the whole U. S. All five Chevy wagons, 6- and 9-passenger models, are widest where wagons should be wide—with comfortable seating space that becomes up to 92-cu. ft. of cargo area by a simple adjustment. All five feature all the things that are making Chevrolet first choice, too: FULL COIL SUSPENSION cushioning all four wheels . . . an ECONOMY TURBO-FIRE V8 that gets up to 10% more miles to the gallon on regular gas, or that well-known saver, the HI-THRIFT 6 . . . the shift-free smoothness of TURBOGLIDE* . . . a wider front seat and more entrance height in Chevy's ROOMIER BODY BY FISHER than you'll find in any other car of the leading low-priced 3. Now's the best time to stop by and let your dealer list all the reasons why YOU CAN'T BUY ANY CAR FOR LESS UNLESS IT'S A LOT LESS CAR! *Optional at extra cost

Get in on the hottest thing this spring . . . see your local authorized Chevrolet dealer

JESSEE CHEVROLET SALES COMPANY, INC.
Phone 55 Dealer License No. 205 Pennington Gap

JFG Special Coffee SALE

Capt. Vaughan Graduates From Marine Center

Mrs. O. A. Vaughan is back from Washington, D. C. where she witnessed the graduation of her son from the Marine Corps Educational Center.

Captain Gerald W. Vaughan was one of the 350 officers graduating from the Senior and Junior School of the Marine Corps Educational Center at Quantico. He graduated from the Junior Department.

One of Captain Vaughan's biggest graduation gifts was a new son, born to him and Mrs. Vaughan May 18, weighing 6 pounds, 8 ounces. He was given the name Gerald Wesley Vaughan, Jr.

The Vaughans have three young daughters, and this is their first son. Mrs. Vaughan was accompanied on her trip to Washington by her son, Billy, also by her brother and wife, Mr. and Mrs. Aubra Wesley and son, Eddie.

Post 33 Officers And Committee Chairmen

Officers and Committee Chairman of Chester Haburne No. 33 for 1959-60, the host post to the Ninth District Convention to be held in Pennington Gap, June 11-12 are:

Commander, Virgil Q. Wacks; 1st Vice. Pres., Bill Parsons; 2nd Vice. Pres., Rando H. Smith, Jr.; 3rd Vice. Pres., Jess McFarland, 4th Vice. Pres., Hardy Rogers; Adjutant, Clyde Cox; Chaplain, Ezra Gilliam; Service Officer, Roy Rutherford; Finance Officer, Carl Jean Woliver; Sgt.-at-Arms, McKinley Lewis; Historian and Publicity, Harvy Haburne; Membership Chairman, Jess McFarland; District Vice. Pres., J. Evan Skaggs

Service Committee Chairmen: Ceremonials, Dan Farmer; Oratorical, Ralph Turner; National Defense, J. A. Bellamy; Legislative, Jay Kalffman; Get out the vote, Earl Johnston; Foreign Relations, Brownlow Ely; Civil Defense, Garfield Hendricks; Children Welfare, Carl Stallard; Boys State, Carl Evans; Boy Scouts, Arthur Lane Livesay; Athletics, Roy Rutherford; Americanism, J. N. Alsup; Employment, Earl Poe; War Orphans, Kyle Marshall; Rehabilitation, C. F. Connelly; Safety, Earl McQueen; Highway, Mark Culbertson; Blood Bank, Dr. E. C. Culbertson; Transportation, Don Carter, McKinley Lewis.

RASPBERRIES

Black and Red for freezing and canning. Extra large and nice - cultivated.

One pint these choice berries equals quart other berries.

24 Full Pints Case delivered $7.90. Half case $4.00. (Same price as last year.

Pick up at our place and save $1.00 per case.

PHONE 146-W-1 OR MAIL ORDER NOW.

BARKLEY'S GREEN HILL

DRYDEN, VA.

CHARLES E. (HACK) POPE

FOR

Mayor Of Pennington Gap

If elected to this office I will do my best to work for the improvement of our town. I will work in harmony with the council; make improvements as the budget permits and show no favoritism to any group, section or individual of the town. I will not attempt to place any member of my family on the town payroll.

Your Support Will Be Greatly Appreciated

Pd. Adv.

Charles Flanary Heads Barbers Organization

The recently formed Lee County Chapter Master Barbers and Beauticians of America received it's Charter on Tuesday, June 7.

Newly elected president of the organization Charles Flanary, will receive the charter from V. D. Koonce. Executive-President of the national organization. The presentation was made at Parsons Barber Shop in east Pennington Gap, at 8:00 p. m.

Other officers are Claude Hodson, vice- president, Ralph Parsons, secretary-treasurer.

This is a national professional organization of Barber and beauty shop owners and managers. All barbers in Lee County are invited to join the organization.

County F H A Committee Named

The Lee County Farmers Home Administration Committee met in Jonesville on Wednesday, June 8, to act on loan applications and dispose of other matters requiring committee action The committee is composed of Earl F. Sage, Duffield, Tint S. Chadwell, Ewing, and Russell A. Gregory,. Rose Hill. Mr. Sage is chairman

The committee stated that the Farmers Home Administration program in Lee County has been very successful during fiscal year 1960.

The agency's local representative, C. E. Bass, stated that the office clerk, Miss Jett Spangler, will be on leave from June 13 through June 23. Bass stated that he will be in the office from 8:00 to 8:30 each morning during Miss Spangler's absence. This will be in addition to his regular Monday morning office hours.

CHURCH GROUP ENJOYS PICNIC

The Intermediate Union of Friendship Baptist Church enjoyed a picnic at Cumberland Bowl Park on Saturday evening Members and their guests attending were: Ronny Bowen, Sharon Chambers, Ann Roberts, Clark Myers, Marie Snodgrass Judy Sergent, Sue Ingle, A. T Mink, Jr., Sue Kinser, Dale Willis, and Ruth Mink.

Mr. and Mrs. A. T. Mink, Sr., assisted the Union leader, Miss Jett Spangler, as chaperones. The group enjoyed an evening of games and singing.

GOOD FARMING

Continued from page 1

each is applied for the crop being grown.

"Nearly always, high yields Lewis says. Fertilizer is one of air e the cheapest yields, the main reasons for high yields, along with other good production practices, and you can't afford not to use plenty of it.

"Lewis further states that snows and other unfavorable weather conditions kept some farmers from using all the fertilizer they intended to this spring—mainly in topdressing grasses and legumes and small grains. Watch your pastures, he says, and if they are not up to par, some additional fertilizer will help during the growing season. Nitrogen may need to be applied to kick up the late season grazing. Summer supplemental grazing crops such as sudan or millet might be used.

"Every farmer should carefully plan the feed program on his farm. Plenty of high quality feed should be available throughout the year. This can be in the form of pasture, hay, silage. Adequate feed means good livestock production, whether it is meat or milk. 'The key,' Lewis says, 'is to plan carefully, use plenty of fertilizer and follow the other good production practices.' "

Town Talk

Continued from page 1

is parallel with the summer of 1925 when there was scarcely any rain from early spring until September. Of course we are hoping it will be different this year, and that maybe a good rain might fall even before this goes to print.

Farmers especially are concerned about the prospect of this year's burley tobacco crop, as this is a valuable part of the county's economy. Tobacco plants are scarce and the first planting has been damaged by the dry weather and the general report is that plants are being solicited far and wide.

School personnel--principals, teachers and pupils are adjusting themselves to "something different" for the summer months, and naturally are finding it in various ways, vacationing, working, attending summer schools, etc.

Lee County Sheriff Creed Chadwell tells us he will probably have with him for a two-weeks vacation Douglas Kibert, the young hero in a tragedy which, in June, 1959, took the lives of his parents When gunmen fired into the truck in which the Kiberts were driving on a Lee County highway, Douglas, then nine years old, crept under the truck, unnoticed by the gunmen; remained calm and composed, until the firing ceased, then came out to find his father dead and his mother critically wounded, the right arm badly shattered She died that night.

Douglas took his seat in the truck beside his mother, and helped her steer the vehicle a mile or so for help, before she collasped. The orphaned children are now in a Childrens' Home near Louisville, but the authorities have granted Sheriff Chadwell, an ardent admirer of the boy, the privilege of having him as a guest in his home two weeks, starting about June 17.

Another fine adjustment to fate was expressed to me the other day as I sat by the bedside of Mrs C. G. Ruth, 52 year old patient in Lee General Hospital. Mrs Ruth was hospitalized from gunshot wounds at the hands of a beserk gunman who also wounded her two daughters and a grandson. One of the daughters died, the other, like the mother, is improving.

Bravely, and without trace of bitterness, Mrs Ruth related the incidents of the tragic affair; the suffering, both mentally and physically she had undergone from this and other recent misfortunes.

"But," she added, "I'm too thankful to be getting well to give way to worry. There's still much to live for, and I'm eagerly looking forward to being back home with my family and begin life all over again."

And so--the world is full of brave people who can make adjustments to whatever fate may deal them

TEACHERS LIST

(Continued from Page One)

Shuler, Charles England.

PENNINGTON ELEM.

Rufus Fugate, Hattie S. Graham, Belle Shoemaker, Bessie Livingston, Joe S. Orr, Mary Louise Smith, Augusta B. Stewart, Fern Robinson, Mrs. R. C. O. Howard, Lorene Kelly, Bernice Orr, Nell C. Stickley, Marguerite Kelly, June Parsons, Allene Kelly, Anna Ford Kelly, Ruth C. Rhea, Eva K. Carter, Henrietta Logan, C. E. Myers, Jessie H. Myers, Mabel Turner, Alpha Lohman, Sherlly King, Gladys Robbins, Hazel S. Harber, J. N. Ely, Jr. Virginia D. Ely, Laura Myers, Virginia McNiel.

ELK KNOB ELEM.

Roy Rasnic, Pauline Daugherty, Edith Walton, Virginia Johnston, Mary E. Rogers, Margarette Flanary, Margaret B. Rasnic.

STICKLEYVILLE ELEM.

John Audia, Ida Blair, Edith W. Kegley, Pauline Culbertson, Thelma Yates.

LEE ELEM. (COLORED)

Lue E. Carson.

JONESVILLE

Harold C. Neff, Elizabeth Harris, Charles James, Ethel Roop, Ora Rowlett, Alice Russell, Barbara James, Ruby H. Barker, Lillian W. Richmond, Manerva Watson, Lorene Ingle, Grace Davis, Jamie D. Smith, E. A. Davis, Virginia G. Jones, Warren O. Wells.

BLACKWATER

S. S. Hickam, Glenn Olinger, Mae Gifford, Enest Evans, Onza Robinette, Ruby Edds, Reba W. Kinsler, Mona Lawson.

JONESVILLE ELEM.

Silas Johnson, Gladys N: Anderson, Mae G. Davis, Margaret W. Halsey, Georgia H. Tritt, Eva D. Rush, Catherine Clouse, Alma P. Cox, Mable Welch, Waive B. Howard, Blanche Richmond, Pauline H. Lyle, Pauline Albert, Frances Hines, Julia F. Gregory, Betty H. Evans, Berta W Muncy.

BEN HUR ELEM.

J. K. Osborne, Virginia Langley, Suda C Stout, Fred M. Orr, Jean D. Hatfield.

FLATWOODS

S. C. Hobbs, Chester Marcum, Hazel Lyttle, Harold Roop, Fank Watson, Frank M. Halsey, Geneva Willis, Kathleen Burchette, Ola G. Russell, Betty Laningham, Marie Chance, Bertha Edds, Maurine Musick, Rowena Hyatt, Ora Grabeel, Eula Crouse, Ollie Woodward, Bertha Taylor, Amy Woodward, Lucille Litton, Mae K Taylor, Nancy Kate Horton.

THOMAS WALKER

Fred F Stickley, Ruth F Hobbs, Mildred F. Ramsey, Beulah Johnson, Benjamen H. Kriegh, Jr., John G. Grabeel, Veda K. Richmond, Sue P. Rosenbaum, Robert Gibson, Jr., Alfred W Langley, J. C. Wolfe, Maureen F Shandrick, Mary Kay Bacon, Ronald Skeen, J. Alex Hash

EWING ELEM.

Kyle P Rosenbaum, Marie Neff, Jennie G Davis, Mae R. Hobbs, Juanita Neff, Edna O Starns Eva Dove Crockett, Mae L. Wolfe

ROSE HILL ELEM.

Wayne Tyler, Pauline Harris Florence Bayless, Alvona Seale, Henrietta Smith, Mary K Stickley, Betty E. Stickley, Vivian H. Flanary, Emma V Campbell, Pat F Roller, Rosanna O'Dell

ELYDALE ELEM.

Donald J. Myers, Dollie M Ball, Maude Gibson, Olga Corum, Georgie Gibson, Viola Emmett, Ethel Brooks Bates

ROSEDALE ELEM. (COLORED)

Fostena Turner Parkey

JASPER ELEM.

Jim W Litton, Flo Reasor

ROBBINS CHAPEL

Theodore Livingston, Sarah O Parsons, Eva C. Parsons.

DEEP SPRINGS ELEM.

Mrs. Emily H. Blair, Pat W. Campbell.

SEMINARY ELEM.

Alice Lucas.

Auxiliary Takes Part In Many Activities

Post 33 Legion Auxiliary has taken an active part in many community projects during the past year.

On page one Mrs. Jesse E. McFarland, Auxiliary president is shown with the gong presented to the Auxiliary for the greatest increase in membership of any unit in the district. The membership was increased from 43 to 104 The presentation was made by Mrs Clyde Tuck, fifth and ninth District Area Chairman at a recent meeting held in Marion.

Other activities and accomplishments of the local Auxiliary include Clothing drive for needy children, rehabilitation of veterans and families, Conducted annual poppy sale, furnished cot for rheumatic fever patient at grade school; Conducted Mothers March, Easter Seal Drive; Contributed to Thanksgiving and White Christmas Fund; Supported Crusade for Freedom; Sent girl to Girls State; Sponsored Essay Contest on Americanism.

Post 33 Cited For Membership

Post 33 of the American Legion has accomplished a number of worthwhile undertakings during the year.

A membership committee last fall headed by two team captains, Dillard Graham and Bill Snavely. They with the help of seven team members and Membership Chairman Jess McFarland, made a record never before accomplished in the Post. As a result the Post won Citations from both State and National Legion headquarters. Harve Haburne with 47 members to his credit won a personal Citation.

Other activity included the purchase of two wheel chairs, a hospital bed and crutches for the ill and lame. A Bus was bought to be converted into a rolling cafe.

$200.00 in prizes were given at a well attended Legion Birthday dinner Feb. 27. Citations were awarded at that time to worthy legionnaires.

About $300.00 worth of used clothes was collected and given to the needy.

Several fund raising projects were carried out during the year.

Active committees have participated in promoting many worthwhile civic projects

Pennington Wins FFA Livestock Judging Contest

Pennington Gap's Future Farmers of America placed first in the Lee County FFA Federation Livestock Judging contest held recently with the Thomas Walker Chapter as host

Flatwoods placed second; Thomas Walker third and Dryden fourth in the contest

David Lawson, Pennington Gap, was the high scorer Colin Brooks, Thomas Walker, second; Kenneth Crabtree, Dryden, fourth.

Livestock classes were provided by the following: Houston Rowlett, swine; Sam Noah, sheep and Clifton Neff, beef cattle. Neff also provided refreshments for the group

Baptist Bible Schools Begin

Vacation Bible School is now underway at the George Braxton Taylor Goodwill Center, St Charles. It will continue through June 17th, with the commencement program at 7 p. m. 84 pupils, 13 teachers, with classes for ages 3 to 16 make up the school. Mrs. Thomas Woo is principal of the school

Other Bible schools in the area are scheduled as follows to begin on July 4 and run through July 15, at the Darby Baptist Church at Kemmer Gem, Meadow Fork Baptist Church at Pocket and Beach Hill Baptist Church, Pennington Gap

Vacation Bible Schools Begin June 14th

The Vacation Bible School in the Blue Springs Church at Stickleyville will begin Tuesday, June 14th at 10 00 A. M. All children up to age 14 are welcome.

Each child should bring a Bible and lunch, as the day's schedule is until 3.00 P. M The last session will end June 18th at 3:00 P. M. It is hoped that each child who can attend will be able to attend all sessions

Bonny Blue Bible School will begin Monday June 20, at 10 00 A. M. All children up to age of 4 are welcome Each who attend should bring a Bible and unch as the sessions will last until 3:00 P. M

Vaction Bible School will begin at Station Creek June 27 at 10:00 a.m. All children up to the age of 14 are welcome. Bring your Bible and lunch. The last session will end July 1 at 3:00 P M

SUNDAY SCHOOL MASS MEETING SUNDAY, JUNE 12

The quarterly Sunday School Mass Meeting of the Powell River Association will be held Sunday, June 12, at the First Baptist Church, St. Charles, at 2:30. P. M

Marriage Licenses

David Poe, St Charles and Ernestine Peters, Jonesville

Walter Nickodam, Dryden and Carol Deanne Burchett, Jonesville.

Gene Ogan, WestCarrollton, O and Barbara Ruth Cody, St. Charles.

John Leroy Sutphen and Mary Ruth Farley, Pennington Gap.

Joe Baille, St. Charles and Patsy Ann Stewart, Jonesville

Keokee Wins Lee County Title In 12-2 Victory

Keokee exploded in the fifth inning for seven runs and then stretched it into a 12-2 victory over St. Charles at Jonesville last Friday for the Lee County championship.

Ronnie Payne and Donnie Maples paced a 17-hit attack with three safeties apiece.

Carl Barker pitched a four-hitter for the victory.

St. Charles .... 000 001 1—2 4 1
Keokee .... 000 075 x—12 17 1

Scott and Johnson; Barker and Palmer.

Lamb Sales At Lee Farmers Mk't. June 20, July 11

Two Lamb sales have been scheduled for the Lee Farmers Livestock Market, Jonesville, a spokesman for the market said today

The first sale will be held on Monday, June 20 and the second sale is scheduled for Monday, July 11, he said.

All sheep growers from Lee County and the surrounding area are urged to sell on this market

A state grader will be on hand to do the grading for both sales.

Revival Begins At First Christian Church June 13th

A revival is opening next week at the First Christian Church in Pennington Gap. On Monday evening, June 13, at 7 30 p. m. the evangelist will be present for the first service Services will then be held each night except Saturday for two weeks, closing on Sunday, June 26

The evangelist for the meeting is no stranger to the area. Many will remember him from the meeting he conducted in Pennington Gap two years ago He is Mr. Sheldon Thomas, who is the minister of the Westshore Christian Church of Tampa, Fla Those who have heard him before will recall that his messages are challenging and thought-provoking

The music for the two weeks will be led by the minister, James Nipper, with Mrs. Elizabeth Bays and Parthena Cecil as pianist and organist Special music will be arranged each night. For the convenience of the parents, a supervised nursery will be provided each night of the revival.

A Homecoming Day, with a basket dinner at noon, has been set for Sunday, June 19. For this and the other services of the revival campaign, anyone and everyone is cordially invited. Just come as you are, Mr. Nip-

HALSTEAD

Continued from Page 1

Halstead will be Head Baseball coach and assistant football coach at this new school. He is now attending a coaching clinic for Washington County being held in Bristol.

Well known in school and athletic circles throughout this area, he has coached at Boone, N. C., Pennington Gap and Jonesville.

During his high school and college career he was an outstanding athlete. After graduating from college, he was a popular and well known baseball player in this area.

The Halstead family will, in the near future, be moving to their new location in Washington County. For the past five years they have made their home in Jonesville.

HORSE SHOW

(Continued From Page 1)

show horses to compete.

Mrs. Montague Anderson, Pennington Gap, manager of the show, stated today that entry blanks are now available and will be sent out in the near future.

Persons desiring more information concerning this show, should contact Mrs. Anderson or Mr. Davidson.

Further information concerning the show will be announced at a later date

MISS COOPER TO TAKE SPECIAL COURSE AT W. & M.

Miss Bobbie Jean Cooper left this week for the college of William & Mary, Williamsburg, Va., to attend a six weeks' Institute in Guidance and Counseling

Miss Cooper has been a Guidance Counselor at Appalachia High School this year and will continue in this work next year. She is on scholarship.

Enroute to Williamsburg Miss Cooper will visit with friends in Stuart, Lynchburg and Richmond.

HOMECOMING AT COMBS HOME JUNE 11-12

A Baptist Homecoming will be held Saturday night and Sunday, June 11 and 12, at the home of Cane Creek at the Saw Mill.

Three or four ministers are expected to be present. Anyone wishing to attend will be welcome.

ZENITH HEARING AIDS

MY SIN AND ARPAGE

LUNCH WITH US

Broiled Hamburgers
Tasty Toasted Sandwiches
Complete Fountain Service

PRESCRIPTIONS ARE THE HEART OF OUR BUSINESS

PENNINGTON PHARMACY

For Those Who Know A Good Place To Go

RUBINSTEIN COSMETICS

WE FILL ANY DOCTOR'S PRESCRIPTION

your BANK has many SERVICES

Bank on us to meet your every banking need

Farmers Sell Your Lambs At Lee Farmers Livestock Market, J'ville Monday, June 20 - - Monday, July 11

USE OUR NIGHT DEPOSITORY - WE NEVER CLOSE

Go to Church Sunday—Be a Better Citizen

Your Deposits Insured Up to $10,000

The POWELL VALLEY NATIONAL BANK

The Only National Bank in Lee County

Jonesville, Va.

LEE COUNTY'S FINANCIAL AID SINCE 1888

Reports From Capital

Several developments have taken place during the past few days on legislation of particular interest to the Ninth District. I will touch on them only briefly in this report so that major ones can be included.

Both the House and Senate have passed the compromise military construction authorization bill for Fiscal Year 1961, after differences were ironed out by a conference committee. Included is authorization for construction of an Army National Guard Armory at Richlands with the estimated Federal share of the costs set at $161,000. The bill now awaits the President's signature.

The coal research and development bill, which was vetoed after Congress adjourned last year and was reapproved in a different form by the House early in this session, has now been favorably reported by the Senate and Insular Affairs Committee. It is anticipated that Senate passage of the measure will come within the next few days. This proposed program is of major interest to the Ninth District coal industry and the many people depending on this industry for employment.

The Senate Public Horks Committee has favorably reported the public works authorization bill, which passed the House last year. This bill authorizes construction of a flood control dam and reservoir on the North Fork of Pound River in Wise County. Protection from floods would be provided to the Town of Pound and downstream areas. Estimated cost of this project is $3,681,000. I had hoped this bill would be written into law before the House acted on the public works appropriation bill for Fiscal Year 1961. Had this developed, it is likely that initial planning funds could have been included in the appropriation bill. The House passed the appropriation measure a few days ago, and approved funds for further construction at the Flannagan Dam and Reservoir in Dickenson County.

The House last week approved a slightly-amended version of the multiple use forest bill of which I am a cosponsor. As I have reported to you during committee hearings and other consideration, this measure directs the Secretary of Agriculture, through the Forest Service, to administer our national forests for multiple use and sustained yield of their several products and services. The bill would thu name in a single law the renewable surface resources for which the forest are established and shall be administered. Virginia and the Ninth District benefit from these forests in many ways—among the most prominent are timbering and recreation opportunities. Our State has 1,446,682 acres of national forests, and the District has 254,946 of these acres in the Jefferson National Forest.

Hearings will be conducted this week by the Dairy Subcommittee of the House Agriculture Committee on several bills to extend the children's milk program for two years. Under existing law, the program expires at the close of the 1961 school year: I am a cosponsor of the new bill to authorize funds for this program during Fiscal Years 1962 and 1963.

VERY BRIEFLY.....The House Ways and Means Committee continues its already extended consideration of an omnibus social security bill, including the various health insurance plans being proposed.....The Subcommittee holding hearings on the minimum wage bidll has concluded its work and referred the bill to the full House Education and Labor Committee for action.....The House has passed the Farmers Home Administration bill to consolidate and simplify laws pertaining to this agency....The Rules Committee has voted against granting a rule for floor consideration of bills to create a Joint Committee on a Nationals Fuels Policy.

Welcome Legionnaires

For Convenience Economy and Quality Food

We Invite You To Eat With Us

BREAKFAST 75c

DINNER & SUPPER

Only $1.00

(Childs Plate Only 50c)

Choice Of

HAMBURGER STEAK
PORK CHOPS
FRIED CHICKEN
VEAL CUTLETS
CHUCK WAGON STEAK
COUNTRY HAM
STEAK and GRAVY
With 3 Vegetables, Salad
Dessert and Drink

Nancy's Cafe

East Pennington Gap

KEOKEE

Vacation Bible School opened at the Rawhide Missionary Baptist Church on Monday, June 6, with Mrs. Kieth Snodgrass as director. Teachers include the following: Mrs. Hubert Powell and Mrs. Kenneth Burnette will teach the Beginners; Mrs. Lucille Hammond and Miss Ann Smith the Primary Class; Mrs. Bill Johnson and Miss Ellen Morris the Junior Girls Class; The Rev. Kenneth Burnette and James L. Barker the Junior Boys Class; Mrs. Kieth Barker and Miss Judy Morris the intermediate Class.

The school will continue through June 15, classes begin each morning at 9 a.m. and close at noon. Preparation Day meeting was held at the church Tuesday evening with thirty-three persons present.

Mr. and Mrs. Henry Bennett, Jr., of Danville, Va., announce the birth of a new baby daughter born May 27. The new comer weighed 7 lb. 11 oz. and she has been named Todd Napier Bennett. The mother will be remembered as Miss Barbara Ann Napier former Keokee School teacher.

The maternal grandparents are Mr. and Mrs. B. M. Napier.

Mr. and Mrs. C. E. Flanary attended Memorial Day services at the Gilliam Cemetery in Cumberland, Ky.

Mrs. Jimmy Phipps of Big Stone Gap, Mr. and Mrs. Jack Coomer of Dryden visited at the home of Mrs. J. J. Clarkston last Sunday morning.

Mr. and Mrs. Sam Edens and three childrern of Hampton, Va. spent a few days last week visiting Mr. Eden's parents, Mr. and Mrs. E. E. Edens. Tiso visiting them during the week end was their grandson, Wayne Carter of Chrtstal Springs, Fla.

Mrs. O. J. Bragg who has spent a week here visiting her brother, John Joyce, also her sister and brother-in-law, Mr. and Mrs. T. J. Colley has returned to her home in Welch, W Va. Another guest at the Colley home last week was Mr. Colley's father, J. H. Colley of Haysi, Va., and visiting them on Sunday was Mr. and Mrs. John Callahan of Haysi.

Recent visitors at the home of Mr. and Mrs Lewis Jones were Mrs. Jones' parents, Mr. and Mrs. Claude Thompson of Sneedville, Tenn., and Mrs. Margaret Hobbs of Sayne, Ala. They also attended the Keokee High School graduation Exercises.

Steven Kent Barker of Jonesville spent the weekend here visiting his father, Arthur Barker and his grandmother, Mrs. Lee Barker.

Mrs. Rose Tucker, Mrs. Charles Arnette and daughter, Deborah, and Mrs. Clyde Arnette were in Bristol Thursday.

Dallas Short and Tommy Ray Morris have returned to Dayton, Ohio, after visiting home folks here.

Mr. and Mrs. Marvin "Parky" Tucker of Hammond, Ind., are the proud parents of a baby daughter born May 21. The new comer weighed 5 lb. 13 oz. and she has been named Tommy Lynn. The mother will be remembered as Miss Loretta Arnette.

Maternal grandparents are Mr. and Mrs. Ernest Arnette, and the paternal grandmother is Mrs. Rose Tucker.

A large number of folks visited the Edens family cemetery on Sunday and left the graves of loved ones embellished with many beautiful flowers.

Mr. and Mrs. John Short enjoyed fishing last weekend at Noe's Dock in Williamsburg, Ky.

We are sorry the name of one of the Keokee High School Seniors, Miss Nancy Elizabeth Lawson was left out of the list of graduates recently published in the Powell Valley News.

Jim Lawson, Miss Barbara Kindernay of Johnson City, Tenn., Miss Barbara Lawson of Wise, Va., spent the weekend with Mr. and Mrs. H. H. Lawson and also attended the graduation exercises.

Others attending the grraduation exercises were Mrs. Dan Lawson of Imboden, Mrs. Fred Lawson of Big Stone Gap, Mrs. Sam Lawson and daughters, Anna and Susan of Norton.

Mrs. Arkie Morris and Mrs. Henry McCambell, Dayton spent the weekend here visiting Mrs. McCampbell's parents, Mr. and Mrs. Hays McKnight, and also Mrs. Morris' parents, Mr. and Mrs. C. F. Bush. They were accompanied back to Dayton Sunby Mrs. Charles Fingers and Mrs. McCampbell's little daughter, Kimberly Martin.

A birthday dinner was given in honor of David Bush on Tues. night. Guests present to enjoy the bountiful birthday dinner were his parents, Mr. and Mrs. C. F. Bush, Mr. and Mrs. R. J. Griffith and family, Mr. and Mrs. Marion J. Clarkston and daughterk, Mr. and Mrs. Elder Bush and family, C. C. Dinsmore and children and Eugene Dinsmore. David was pleased with many nice gifts. To David we wish many happy returns of the day.

To Mrs. Rosie Barker who was eighty years old on June 7, we send birthday greetings and many happy wishes.

A revival will begin June 13, at the Pleasant Hill Baptist Church conducted by the Rev. Raymond Young of Johnson City.

To Help In Camp Activities

Margie Burchette

Sonny Billings

Two popular members of Pennington Gap's younger set have enrolled in Summer Camp at Ridgecrest, North Carolina, and both will serve as members of the staff.

Sonny Billings, 17-year old son of Mr. and Mrs. H. P. Billings, is attending Camp Ridgecrest for Boys. Sonny has just finished his Junior year at Pennington High School and last year was football coach for the Varsity. For the past two summers he was on the staff of Boy Scout Camp at Pikeville, Kentucky.

At Ridgecrest he will be on the Junior Counselors staff, also instructor in Archery. At this camp the boys are taught handcraft, football, religious activities, tennis, baseball, riflery, horseback riding and many other activities.

Miss Margie Burchette, daughter of Mr. and Mrs. A. T. Burchette, will serve on the staff of Ridgecrest Baptist Assembly, a division of the camp. Here the girls enjoy the various recreational activities for girls, also Bible study, Music and Drama. The camp is open from June 1 to August 22.

Margie is a graduate of Pennington High School and a senior at Carson-Newman, where her major is English and minor Music.

Card of Thanks

We wish to convey our most sincere thanks and appreciation to our friends and neighbors for the many deeds of kindness and sympathy shown us during the death and burial of our dear son, brother, and husband, Clint Hughes.

We especially want to thank those who brought food, the beautiful floral tributes, the ministers, Rev. Silas Culbertson, Rev. Clinton Green, the United Mine Workers, the nice work of Sturgill Funeral Home Staff and all who assisted in any way.

The Mother, Brothers, Sisters and family of Clint Hughes

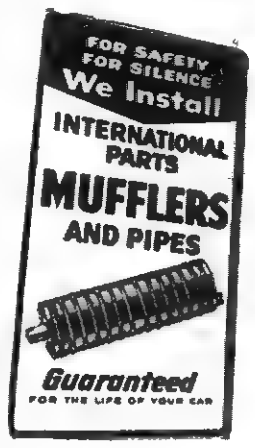

Gulf Service Station

Phone 171 Pennington Gap

FREE SILVER DOLLARS FREE

Public Auction

Saturday, June 18 - 10:00 A.M.

In the heart of Pennington Gap, Va. on Kentucky Avenue, Across street from Town Hall.

One 5 room apartment, block building, Bath, Hot Air Furnace, Stoker fed; Double garage. Ideal for dwelling or a good investment.

One Business building, frame and weather boarded, in excellent condition with 2300 sq. ft. of floor space. Suitable for most any kind of business.

An opportunity that don't come often in Pennington Gap.

Terms: 1-3 Down, Balance 1 and 2 years.

Sale Conducted For Owner, Sturgill Funeral Home, Inc.

By

BROWN & FANNON LAND & AUCTION CO.

We Sell To Sell Again

T. E. Brown, Sales Mgr.
Phone 302-J-11
Pennington Gap, Va.

Morris Fannon, Auctioneer
Roanoke, Va., Rt. 2
Phone EM-6-0850

Now At - -

CREECH TIRE & SUPPLY CO.

Pennington Gap

WESTINGHOUSE Center Drawer Refrigerator gives you

ONCE-A-WEEK SHOPPING!

LOOK AT ALL THESE FEATURES!

- FROST-FREE REFRIGERATOR has Glide-out Shelves, Cheese and Butter Compartment, Adjustable, Removable Egg Drawer.
- CENTER DRAWER keeps 22 lbs. of meat . . . even hamburger . . . fresh for 7 days without freezing.
- CENTER DRAWER keeps vegetables fresh and crisp.
- FROST-FREE SEPARATE FREEZER has glide-out Baskets and Ice Cube Server.

Come in! See this revolutionary Refrigerator.

FROST-FREE IN ALL 3

Refrigerator, Drawer and Freezer, Too!

Not only do you save shopping time, you save money, too, because Westinghouse guards against food spoilage.

Guaranteed Used Appliances

(THESE APPLIANCES GUARANTEED 90 DAYS)

Frigidaire Refrigerator 11 cu. ft. - Was $125 Now $100
Westinghouse Range ..... Was $100 Now $50
Crosley Refrigerator 11 cu. ft. . . Was $140 Now $100
50 Gallon Water Heater ..... Was $100 Now $50

CREECH TIRE & SUPPLY CO.

Your Westinghouse Dealer

Phone 177 - 178 Pennington Gap, Va.

Jonesville Social News

By JONESVILLE WOMAN'S CLUB

A. C. Ely and nephew, Robert Ely of Knoxville, Tenn. visited his sister, Mrs. Vesta Sewell and other relatives in Jonesville Sunday.

Mr. and Mrs. Blake Brewer of Oklahoma and children are spending a few days with Mrs. Brewer's parents, Mr. and Mrs. R. C. Cunningham.

Mrs. Vesta Sewell, Mrs. Mary Etta Varner, Davis Varner, Mrs. William C. Southern and daughter, Geraldine, attended the Graduation of Sidney Sewell from Virginia Medical College, on Friday. They remained for the wedding of Miss Carol Winthrow and Sidney Sewell on Monday in Richmond, Virginia.

Mrs. Joseph N. Cridlin and Mrs. Browning Wynn were in Knoxville, Tenn. on Tuesday. They also visited the Rose Gardens of Dr. J. H. Eddington in Fountain City.

Mr. and Mrs. Wilson Myers of Baltimore, Md. are visiting his parents, Mr. and Mrs. R. H. Myers and other relatives.

Mrs. H. L. Russell and family of Harrisonburg, Va., and Mrs. E. L. Abbott of Houston, Texas are spending some time with their mother, Mrs. Pattie Henderson.

Mr. and Mrs. Sheridan Davis, Jimmie and Miss Phyllis Sturgill of Big Stone Gap were visiting Mrs. A. E. Davis Sunday.

Mr. and Mrs. Houston Sewell of Frankfort, Ky. visited relatives in Jonesville on Friday. They were enroute to Boston to attend the wedding of Mrs. Sewell's niece, and will go to Richmond, Virginia for the Winthrow-Sewell wedding on Monday.

Wallace Edens, student in the Virginia Medical College School of Dentistry spent last week with his mother, Mrs. Mollie Edens.

Mr. and Mrs. Jack Collins of Hampton, Va. spent a few days with their parents last week and were present for the graduation from Jonesville High of Mrs. Collins' brother, Bob Parks.

Mrs. Gene Noe and family of Dearborne, Mich. are visiting this week with her sister, Mrs. Mossie Johnson and other relatives.

Mr. and Mrs. James Raines of Columbus, Ohio visited his sister, Mrs. Howard Bledsoe last week.

Don Grabeel was the guest of his sister, Mrs. Edward Graham Sunday.

Miss Rose Higginson entertained her Sunday School Class with a cook out on the lawn on Saturday evening. Fourteen boys and girls were present.

A tea was enjoyed by the members of the Jonesville High School in the Home Economics Department after the final assembly program on Saturday, June 4. Honored by the presentation of a gift to each were the members of the faculty who do not plan to return to the school next session. Presentations were made by Coach James to Carson L. Robinette, Principal, who assumes his duties as Director of Instruction for the coming year, and to Coach Halstead, who will go to the John S. Battle High School in Washington County for next year. Miss Grace Davis presented Mrs. Waive Howard and Mrs. Betty Ann Evans a gift on behalf of the faculty, and staff of the school.

Those from Jonesville attending the Edens family picnic at the home of the Snyder Harris family were: Mrs. Mollie Edens, Mr. and Mrs. Edgar Bacon, and children, Mr. and Mrs. Ben F. Davidson and children, Mr. and Mrs. Robert Graham and family, also Mr. and Mrs. E. A. Edens and family of Londonderry, O.

Mrs. J. R. B. Williamson and Miss Florence Allen are in Roanoke attending a State Health Department Conference.

Mr. and Mrs. J. H. Lynch of Erwin, Tenn. were guests of Mrs. J. B. Combs last week.

Mr. and Mrs. Nolan Carter of Indianapolis, Ind. visited her parents, Mr. and Mrs. Merle Horton last week.

Mr and Mrs. Wilbur Lewis of Alexandria, Va. visited Mr. and Mrs Roy Smith this week. They attended the graduation of their son, Jimmy, from Flatwoods High School. Their daughters Sharon and Glenda also were present for the exercises. Jimmy will retun to his home in Alexandria for the summer after which he will enroll in school at the University of Tenn.

Mrs. Dan Willis together with Mr. and Mrs. Curt Willis are visiting her daughter, Mrs. Reba Lamb in Xenia, Ohio this week.

Mr. and Mrs. David L. Jones left this week for Houston, Texas where they will be with their daughter, Charlotte, (Mrs G. L. Webb) who will undergo surgery on Tuesday morning.

Mr. and Mrs. Eugene Horton and Merle made a business trip to Knoxville, Tenn. Friday.

Mr. and Mrs. Olin Noe of Indianapolis, Ind. visited relatives in Lee County during the Memorial Day weekend.

Miss Eura Sergent is spending this week in Big Stone Gap, visiting her brother, W. S. Sergent and family.

Mr. and Mrs. John Pridemore, Mrs. Clyde Davis, Mr. and Mrs. William Pridemore attended the graduation exercises at Union College in Barbourville, Ky. where Frank Pridemore received his degree last Tuesday.

Mrs. Eleanor Hurt of Hampton, Virginia spent a few days with her mother, Mrs. Jim Thompson, last week.

Mr. and Mrs. Dan Williams (Nee Lucy Cridlin of Jonesville) and children visited her parents, Mr. and Mrs. L. N. Cridlin. After graduation from Lincoln Memorial University on Tuesday, Mrs. Williams returned with her family to their home in Knoxville, Tenn.

Miss Stella Conn and brother, Bruce made a business trip to Knoxville Wednesday.

Mr. and Mrs. Jean Burgan visited his father, Olen Burgan and Mrs. Carl Bonham last wk. They returned to Gainesville, O. on Monday.

Mr. and Mrs. Charles Cave of Troutdale, Va. and Miss Emma Pennington and Miss Edith Cave were visiters at the home of the Henry Cave family this week. They also attended the graduation of their niece and granddaughter, Dorothy Cave from Lincoln Memorial University on Tuesday.

The Reverend Archie Kelly and family enjoyed a picnic with the Fred Cox family on the lawn of their home on Friday evening.

The seventh Grade Class of Jonesville Elementary School held their graduation program at the school auditorium on Thurs evening at 7 30 p.m. Rev. Archie Kelly of the Jonesvile Methodist Church delivered the address. Rev. Silas Johnson, principal of the school awarded the diplomas to eighty-two boys and girls. Speeches were given by the honor students: Marrietta Jones, Glenda Stapleton, Linda Chance, and David Baker David, Linda, and Glenda were commended for the excellent scholastic standing during the seven years of school work--a straight A record from the beginning

WANTED

2000 Bushels

Yellow Corn

Shucked or Unshucked

$1.25 Per Bushel Delivered To Us

THE FARM STORE, Inc.

"Everything for the Farm and Home"

Phone 15 Jonesville, Va.

Dunlop Gold Cup

FIRST LINE - - - 100 LEVEL TIRES

1 CENT SALE

Two Tires For The Price Of One Plus Only 1 Cent

June 10 to June 18

Dunlop Gold Cup Black Tube Type

Tire Size	Former Selling Price	Mfgr's. List Price	You Get 2 For
670x15	18.33	23.35	23.36*
710x15	21.85	27.45	27.46*
760x15	23.91	29.95	29.96*
820x15	26.26	32.95	32.96*

Dunlop Gold Cup W-Wall Tube

Size Tire	Former Selling Price	Mfgr's. List Price	You Get 2 For
670x15	23.86	30.30	30.31*
710x15	26.75	33.65	33.66*
760x15	29.30	36.70	36.71*
820x15	32.19	40.40	40.41*

Dunlop Gold Cup Black Tubeless

Tire Size	Former Selling Price	Mfgr's. List Price	You Get 2 For
750x14	25.67	27.95	27.96*
800x14	28.11	30.65	30.66*
850x14	30.79	33.60	33.61*
670x15	22.05	27.95	27.96*
710x15	24.45	30.65	30.66*
760x15	26.75	33.60	33.61*

Dunlop Gold Cup W-Wall Tubeless

Tire Size	Former Selling Price	Mfgr's. List Price	You Get 2 For
750x14	31.44	34.25	34.26*
800x14	34.43	37.55	37.56*
850x14	37.71	41.15	41.16*
670x15	27.00	34.25	34.26*
710x15	29.84	37.55	37.56*
760x15	32.78	41.15	41.16*
820x15	36.51	45.80	45.81*

* PLUS TAX AND RECAPPABLE TIRE

THESE TIRES ARE UNCONDITIONALLY GUARANTEED AGAINST ROAD HAZARDS, excepting running flat, and will be adjusted on code price based on tread wear

McDaniel Service Station

Rose Hill Virginia

ROSE HILL

Callers at the home of Mrs Jennie Ball last Sun. afternoon were Walter Bales of Beckley, West Va., Mr. N. G. Fugate of Middlesboro, Ky, Mrs John Fletcher and Mrs Paul Poulston

Mrs. Ray Fugate is at home recuperating nicely after recent surgery at the St Mary's Hospital in Knoxville, Tenn

Mrs. Roger Lowe has returned from visiting in Cincinnati, Ohio and Noblesville, Ind.

Mr. and Mrs A. P. Campbell were shopping in Middlesboro Tuesday.

The Rose Hill Homemaker's Club will meet Friday, June 10 at 2 p.m. with Mrs. White Marcum as hostess and Mrs Sanders Grabeel as co-hostess

The Mt Olivet Missionary Society will meet with Mrs Elmer Montgomery Thurs. night at 8 p.m.

Mr and Mrs. Harry McConnell and Mrs. Ruth Hargraves are visiting in Ohio and Ind. this week.

Miss Hazel Osborne of Lansing, Mich., is visiting Rev. and Mrs. Charlie Wilson.

Mr. and Mrs. Henry Kinser had as guests last weekend, Mr. and Mrs. Bobby Kinser of Cincinnati, Ohio, Mr. and Mrs. Bill Kinser and children and Mr. and Mrs. Paul Kinser of Dayton, O.

Picnicing and visiting with the Snyder Harris famly on Sunday were: Mrs. Molle Edens, Mr. and Mrs. Edgar Bacon and daughters, Jan, Diane and Gwen, Mr. and Mrs. Bob Graham and family, Mr. and Mrs. Ben Davidson and children all of Jonesville; Mr. and Mrs. Eugene Edens of Londonderry, Ohio and Miss Pauletta Poulston.

Mr and Mrs. Hubert Cottrell are visiting Rose Hill friends and relatives. Mr. and Mrs. Cottrell have two children and live in Dayton, Ohio.

The Rose Hill Elementary School held graduation exercises for students completing the seventh grade, June 2, at 8 p.m.

The program was as follows: Processional; National Hymn, Class; Prayer, Shirley Wilson; Song, "Faith Unlocks The Door"; Salutatory, Peggy Wolfe; Salutatory, Richard Harris; Poem, Purpose, Charlotte Ely; Our Creed, Roberta Davis; Valedictory, Renda Parsons; Valedictory, Lester Surber; Song, Our Tribute, Class.

At the conclusion of the program, Principal Wayne Tyler awarded perfect attendance pins to fifty-four students, following immediately he presented diplomas to fifty-four students.

The Primary department of the Elydale School gave a very interesting program Tues. night. The house was filled with friends and patrons to witness the numbers given by the little children. The program consisted of songs, recitations and plays.

Mr. and Mrs. John Hargraves had dinner with the Emerson Hargraves recently.

Mr. and Mrs. Charlie Robinett were in Middlesboro Saturday.

The closing exercises of the Ewing Elementary School were given at two programs, Tues. night, May 31. The primary department rendered a beautiful exhibition of various numbers.

Thursday afternoon June 2, the grammar grades presented a delightful play to an interested audience. At the close of this program Principal, Kyle Rosenbalm awarded 41 perfect attendance pins and 29 diplomas to the Seventh Grade graduates. John Hines, captured the Valedictorian honor by making the highest grade average in his class. The second honor place went to Teresa Crumley with Patsy Campbell a close runner up for Salutatorian.

Mr. and Mrs. W. C. Fugate and little daughter, Elizabeth Anne had dinner with Mr. and Mrs. Ray Fugate June 4.

Mrs. Viola Emmett expects to leave Monday morning to attend a Leadership Training School conducted at King College next week.

The W. S. C. S. met with Mrs. C. T. Lovins at 8 p.m. Mrs. Gladys Campbell and Mrs. John Harber were the leaders, discussing Missions.

Hubert Invin left Friday for Noblesville, Ind. He expects to obtain summer employment

Mrs. H. M. Irvin visited in Middlesboro the past week.

Mrs. Kenneth Gibson and young son, Dennis Edward returned to Cincinnati, Ohio with Mr. Gibson this week.

Mr. and Mrs. John Woodward from Missouri are spending their vacation with Mr and Mrs Boyd Woodward. They plan to visit the Smokies and Pinnacle while here

Carl Lee has returned home after an extended visit in Mich. with his brother, Alford Lee and family

Mrs. Hubert Wheeler and Mrs Maggie Bailey had dinner at Davis Grill Sunday.

Bill Friar, an instructor in Engineering, will be home last of the week for a few days and will go on to spend the summer in Allience, Ohio, where he will be employed.

Miss Barbara Hensley has left for Ohio, where she will spend a part of the summer vacationing.

Jacinta and Jimmy Davis and Gerald Osborne are home from Berea College for the summer.

Mrs. Pascal Fletcher and daughter of Millersville, Md. spent the weekend with their parents, Mr. and Ms. Wash Fee and Mr. and Mrs. Lonne Fletcher.

Mrs. Mary Gibbons of Hamilton, Ohio has been spending a few days with friends in Rose Hill and Jonesville. She will return home Saturday.

Dave Chance has been taken to a hospital in Kingsport. He continues very ill with a heart attack.

Mr and Mrs. Willard Sherrills and Mr. and Mrs. Dennis Lee, Dayton spent last weekend visiting Mr. and Mrs. Manford Lee.

Mrs. Dora Taylor, Dayton, O. is here for the summer.

Mr. and Mrs. Ray Jewels, Md., Mr. and Mrs. Charles Seale of Mich. visited Mr. and Mrs. Paul Seale last week.

Robert Gibson is in Fla. this week on business.

Mr. and Mrs. Robert Williams and Mr. and Mrs. James Cottrell have been visiting Mrs. Lydia Wilson.

Mr. and Mrs. Jess McConnell and Jerry spent Sunday in Kingsport.

Thompson Settlement Church Has New Pastor

The Rev Arthur Ritch, a second-year student at Clear Creek Baptist School, Kentucky, has been called as pastor of the Thompson Settlement Baptist Church near Jonesville.

Formerly of Adrian, Michigan, he has been serving as pastor of Richardson Chapel Church at Middlesboro, Kentucky, and also working in the Clear Creek Church Furniture Factory, a student industry. He and Mrs. Ritch have three children, Sandra, Charles and Ronnie

Jessee Chevrolet has recently installed an all new "Sun Testing Machine." This machine is capable of giving your automobile Engine a complete test. Our mechanics have been trained in the use of this testing device, to test your voltage regulator, to set your distributor points properly, set the timing, fuel pump, carburetor, and absolutely take the guess work out of a motor tune-up.

Bring your car to Jessee Chevrolet and see this machine in operation. A motor tune-up regularly is very important to the performance of your car.

Jessee Chevrolet also has Bear Wheel Alignment service. Don't drive your car with the front end out of alignment. This service is far cheaper than buying new tires. Have the front end aligned before your tires begin to wear.

Jessee Chevrolet has a shop equipped with all the latest equipment. We have a shop foreman to greet you when you drive in and four (4) trained mechanics to do your service work.

For the best in service bring your car to

Jessee Chevrolet Sales Co., Inc.

"Where Grandpap traded his buggy for a Chevrolet"

Eugene Moore, S. Foreman — Earl Snodgrass
Emett Wilder — Flem Noe
Bradley Bledsoe

Dealer License 305 — Pennington Gap

POWELL VALLEY NEWS

"In the Heart of The Beautiful Cumberlands"

40 YEAR ★ NO. 24 — Pennington Gap, Lee County, Virginia, Thursday, June 16, 1960 — Twelve Pages ★ Five Cents

VIRGINIA

CONGRATULATIONS COMMANDER—DISTRICT COMMANDER J. Evan Skaggs, above left, receives hearty congratulations from District Commander Philip A. Wilhite.

Congratulations were in order following the election of Ninth District Legion officers at the annual convention held here last Saturday and Sunday.

The program of events included a banquet, dance, business sessions, reports and plans for activities for the coming year.

The American Legion Auxiliary organization for the Ninth District held it's annual convention at the same time.

Offices, including Skaggs, were elected for both organizations for the coming year.

TOWN TALK

About This, That and The Other
By Mrs. Etta Green

COMPENSATION

Joy, as well as woe
All of life composes.
If every rose has thorns
At least most thorns
have roses.

McCann.

Roses and thorns are fairly good symbols of life's experiences. When things go right, we forget that life is anything but "roses, roses, all the way." Then when the thorns of adversity begin to prick us our spirits dip to lower levels and we feel like exclaiming. "Aw shucks! what's the use, any way?" Anyway the roses are so beautiful we can well take the rap of the thorns along the way.

The Old Cherry Tree Springs Back To Life

This is a month of cherries and other things, as well as roses. Over in the Duffield community of Lee County there's a cherry tree said to have been planted more than a hundred years ago by Thomas Duff, an early settler of the community.

The tree thrived and produced bountiful yields of black heart cherries until fifty years ago when it completely stopped. Now after all those fruitless fifty years the tree seemingly sprang back to life this year and is now literally loaded with fine ripe cherries

They Didn't Tear Down The Barn

To the right of the highway going east, a short distance from Dryden, stands a pretty, seven-room ranch style house. This modern building is a tribute to the ingenuity of the owner and occupant, Frank Bisceglia and fa famuly, former residents of Pennington Gap And going back a little further the same can be

Continued On Page 8

Harold Kennedy Gets Promotion

Harold Kennedy has been named Supervisor of the Adult Distributive Education program for Wise County. He assumes his new duties on July 1.

For the past two years, he has been Coordinator of Distributive Education and Diversified Occupations for Pennington High School, working primarily with students

In his new capacity, he will devote his entire time to working with adults who desire further training in their chosen profession. His new headquarters will be Wise, Va.

Republicans Name Convention Candidates

ANNOUNCE PLANS FOR SILVER TEA

Lee County Republicans met at Jonesville last Monday, June 13, and selected alternates and delegates for the State Republican convention to be held in Roanoke on Saturday, June 25.

Delegates selected to attend are: Glen M. Williams and H. C. Flanary, Jonesville, and Mrs. Josephine Rogers and Mrs. Mildred Culbertson, Pennington Gap. Alternates are: Bobby Williams and Curtis Flanary, Jonesville and Meda Parsons and Peggy Cox, Dryden.

The convention will be held at the Hotel Roanoke on Saturday, June 25.

Plans were also announced for a Silver Tea to be sponsored by the Federation of Republican Womens Clubs of Lee County on Thursday, June 30, at Pennington High School cafeteria. The public is urged and invited to attend.

Speaker for this event will be Mrs. E. Summers Sheffey, the wife of the Republican candidate for Congress for the Ninth District.

Further details concerning this event will be announced at a later date, a spokesman for the Republican party said.

June Is Dairy Month

Ed. Note:

Time did not permit the write up of the entire story on the dairying industry here in Lee County.

Next weeks edition of the NEWS will carry stories on Castle and M. C. Daugherty of the Long Hollow Community; W. J. Childress of the Cooney Hollow Community; Charles Thomas of the Rose Hill Community and M. J. Coomer of the Dryden Community.

This month is observed, over the entire nation to call attention to the fact that milk and milk products are important to our health and play an important part in our economy.

Last Friday was devoted to visiting a limited number of Dairymen over the county and one in Wise County.

Stories concerning how these operations are run and what these men think of the dairy business are to be found in this edition of the NEWS along with the merchants of the county salute the dairymen.

Kentucky Lodge To Confer Master Degrees

Members of Fields Lodge No. 832, Cumberland, Kentucky will be guests of Miles Lodge No. 165 at Pennington Gap Saturday night, June 18. They will bring a candidate and degree team and confer the Masters Degree as it is done in Kentucky.

Permission has been granted by the Kentucky and Virginia Grand Lodges to confer this degree in Virginia.

This will be a very interesting meeting and all Master Masons from the area and elsewhere are invited to attend.

Judges Dismiss Charges Against Four In Contest Case Hearing

Williams To Petition Supreme Court

A three-Judge Court ruled last Monday, that a suit filed against four Democratic candidates elected to county offices last November, be dropped because proper procedures were not followed in filing the suit with the County Court Clerk and in notifying the defendants of the suit.

The case against Ikey Parkey a fifth defendant has been continued until further information is forthcoming from the State Supreme Court

The hearing was conducted at he request of attorneys for de-

Cases were dismissed against Arthur Burchett, J. K. Newman, William C Fugate and Creed Chadwell. The case against Parkey was not dismissed because he was not notified of the suit until after the proper papers were filed with the County Court Clerk The other defendants received a copy of the complaint before it was properly filed, the Judges ruled.

Glen Williams, attorney for those filing the suit notified the judges that he would petition the State Supreme Court to instruct the three-judge court to hear the case against the entire five defendants. The case against Parkey will be continued until that time.

In commenting on the inten-

[Continued on page eight]

Swim School Begins At Cumberland Bowl Pool Monday, 20th

Swimming classes will begin at Cumberland Bowl Park Pool next Monday, June 20, it was announced today.

Rebecca Walton, Pennington Gap, a well qualified and experienced instructor will be in charge of the classes, which will begin at 10 00 a.m. and continue until 12:00 noon Mondays through Fridays

These classes are primarily for children. However, they are also open to adults.

A daily fee of fifty cents will be charged each person taking lessons.

Holston M E Home Annual Homecoming Sunday, June 19

All persons who, in the past, have been residents of the Holston Methodist Home, Greeneville, Tenn., are expected to attend the Homecoming activities Sunday, June 19. No special program is planned but the worship for the day will be at Asbury Methodist Church at 10 30 a m Dr. Walter A. Smith, retiring Administrator, will be the preacher. The noon day meal will be buffet style served in the central dining room. All persons desiring may bring a picnic lunch and enjoy the facilities of the picnic grounds.

In the afternoon visitors and friends can enjoy an informal fellowship period. Rev. C. W. Dye, the new Administrator, is expected to be present.

Jonesville Man Dies Enroute To Voting Place

John Farley, 67, died unexpectedly as he entered the Courthouse in Jonesville, to vote in the town election last Tuesday.

He was a retired coal miner. He was a member of the Virgin Lodge number 121 Independent Order of Odd Fellows, Jonesville, and Miles Masonic Lodge in Pennington Gap

Surviving are his wife, Mrs. Eliza Edwards Farley, one daughter, Mrs. Sherman Long, Dayton, Ohio; two sisters, Mrs. Morgan Williams and Mrs. Becky Conn, both of Jonesville; three grandchildren and two great grandchildren.

Funeral services will be held Friday at 2:00 p.m. at Millers Chapel Methodist Church, with the Rev. Claude Quillen officiating. Interment will follow in the Millers Chapel Cemetery.

Davidson Funeral Home in charge of arrangements.

Lee County Singers At Cumberland Bowl Park Sunday, 26th

The Lee County Singing Convention will hold a special Sing at Cumberland Bowl Park, Jonesville, on Sunday, June 26, beginning at one p.m., according to an announcement by Cecil Evans, president of the organization.

Individuals and singing groups as well as the public are invited to be present and participate in the singing, he said.

Persons desiring further information are requested to contact either Evans in Pennington Gap, or Frank Oxford, Jonesville.

QUEEN OF THE LEGION CONVENTION

Pictured above is Miss Harriet Parsons who was selected Queen of the Ninth District American Legion Convention held here last weekend. This lovely Miss is the daughter of Mr. and Mrs. Rudolph Parsons of Pennington Gap.

Last fall, she was crowned Queen of the Annual Lee County Tobacco Festival.

Good Farming News

By Joe P. Lyle, County Agent

I received an article this week from Blacksburg I thought would be of interest to a number of livestock producers in the county so I am running it in my column this week

"Stilbestrol, a synthetic female hormone, has almost revolutionized beef cattle feeding, says Curtis Mast, animal husbandman at VPI.

"He says that today a cattle feeder cannot profitably conduct a feeding business without using stilbestrol. In the past few years, it has increased gains by about 17 percent and has increased the overall efficiency about 10 percent.

"The increased gains are partly offset by an increase of 5 percent in feed consumption. It is generally accepted that it takes about two weeks longer to bring cattle to the same degree of finish in the feed lot when stilbestrol is used as when it is not. The difference in the time needed for finish is hardly noticeable, and all the time the cattle are gaining. All lots of cattle do not respond the same, however.

"Mast says the hormone has been used for beef cattle in two different ways. The practice most widely followed is to add 10 milligrams per day in the ration. The other method is to use a stilbestrol implant, which is placed between the skin and cartilage of the ear. Results are not too different, and the producer can use the method that suits him best. Usually a feeder using

[Continued On Page 8]

Town Election Held - Williams, Couk, Wheeler Elected Mayors

A large turn-out went to the polls in Jonesville, Pennington Gap and St. Charles last Tuesday to select those who will direct the affairs of these, the three incorporated towns in Lee County, for the coming two years. Following is the unofficial tally of the votes.

JONESVILLE—275 votes cast

Mayor, Charles G. Couk, 191; Howard E. Bledsoe, Jr., 83

Council, (7 elected) Garland Ely 224; Joe E. Orr, 211; Merle Horton, 183; Grover D. Johnson, 174; M. S. Martin, 167; Glenn Wells, 160; May Salley, 110; Arnold Johnson, 110; Ray Diffenderfer, 12.

PENNINGTON GAP—545 votes cast.

Mayor, L. F. Williams, 341; Charles E. Pope, 196.

Council (6 elected) H. A. Kinser, 382; Earl C. Johnston, 360; Claude B. Ely, 311; Frank May, 240; Marvin E. Teague, 230; W. J. Richards, 226; Lester Bailey, 214; Robert G. Boffetti, 210; Henry C. Grabeel, 201; F. M. (Fred) Kirk, 166; Mrs. John M. Fry, 144; James W. (Jay) Tipton, 136; Manard Woodard, 108; O. G. Glass, 96.

ST. CHARLES—108 votes cast.

Mayor, C. M. Wheeler, 65; unopposed.

Council, (6 elected) Homer Gibson, 75; W. W. Gilley, 71; Arnold Shepherd, 62; Claude Carter 61; Clyde Poe, 59; Worley Gibson, 59; E. H. Eldridge, 50; Earl Evans, 49; Earl Smyth, 37; W. E. Floyd, 35.

Miles Lodge Members High In State Masonic Orders

Miles Lodge No. 165, Pennington Gap, has hed the honor of having three of it's members holding office at the same time in the Grand Chapter, Grand Lodge and Grand Commandry of Virginia. No other lodge in the state has such a record.

The three Masons, pictured above left to right, are Dr M. H. Robbins, Earl C. Laningham and Dr. G. B. Setzler.

Dr. Robbins, Most Excellent Past Grand High Priest of the Grand Royal Arch Chapter of Virginia.

Earl Laningham, Most Worshipful Past Grand Master of the Grand Lodge of Virginia.

Dr. G. B. Setzler, Right Eminent Past Grand Commander of the Grand Commandry, Knights Templar of Virginia.

Dr. Robbins is now serving as Right Worshipful Grand Senior Deacon of the Grand Lodge of Virginia. This position puts him in line for Grand Master of the Grand Lodge of Virginia, thus Dr. Robbins will soon be head of the Virginia Masons, the position held by Earl Laningham in 1945.

Other Lodges in the state have members who have attained these high posts in the state Masonic organizations. However, Pennington Gap is the only Lodge to have had three members serving in these capacities at the same time.

M E Pastoral Appointments Given For County

Many new pastoral assignments were made at the 137th session of Holston Annual Conference which closed at Chattanooga, Tenn., Monday. Following are the Lee County charges

Rev. C. D Mehaffey returns as Superintendent of Big Stone Gap District, which includes Lee County The Rev Carl Bates comes back to Pennington Gap for his third successive year at First Methodist; Rev I H. Insko returns to Dryden.

Ewing circuit, Ben T. Throop; Jonesville-Hurricane, Archie M Kelly; Jonesville circuit, G. E. Pagans; Powell Valley Circuit, Ray C. Stafford; Rose Hill group ministry, Robert Harold Buck; St. Charles Circuit, Willard O'Rear; White Shoals Circuit, H. W. McDonald; Woodway Circuit, Robert E. Kea.

Ministers transferred to out of the county charges are P. W Hawkins from St. Charles; Claude Quillen, Camp Ground.

CP Victim Given Opportunity To Learn, Develop

Roy Bryant, 13, a local boy who has been a victim of cerebral palsey almost since birth is now at Camp Easter Seal, Fincastle, Va., where he will be under the care of doctors and others who specialize in the treatment of this type of disease.

He was started on his way by the Pennington Gap Volunteer Life Saving Crew and was relayed across the state to his destination by other such units.

This accomplishment, plus other assistance given this handicapped youth points up what can be accomplished when organizations and individuals work in cooperation for a common good.

At Camp Easter Seal, Roy will be given training and assistance designed to enable him to do more things for himself. This camp is supported by the annual Easter Seal Drive.

DEATHS

Emmett Burchett, Colby, Kan.

Sherry Vaughn, Crummies, Ky.

David P. Chance, Rose Hill.

John Farley, Jonesville.

James Duff, Detroit, Mich.

Area To Get More Prompt Mail Service

The residents of Pennington Gap and the entire 35-county 17,827 square-mile area of southwest Virginia may expect more prompt mail delivery service as the result of a new mail transportation and distribution plan, the Postmaster General has announced

The installation of what is termed the Roanoke Metropolitan Plan, is scheduled to provide before 9 00 a.m. receipt of mail at 38 post offices in this area, which formerly received their first mail between 9:15 a.m. and 1 00 p.m.

Residents of Pennington Gap, may now expect to have their first class mail destined for Richmond, delivered the following morning, Postmaster J. W. Newman said today, provided it is placed in the local Post Office by 5:00 p.m.

He also announced that effective July 1, all first class mail placed in street letter boxes by 5 00 p.m. on week days or 4.30 p.m. on Sundays and holidays

(Continued On Page 8)

Reminders!

See the Summer League game-they begin at 6 p.m.!

Womans Club meets Monday!

Post 23 meets Monday!

WOW meets Tuesday!

Pennington Gap Lions meet Thursday!

IOOF Subordinate meets Friday!

Jonesville Womans Club meets Thursday!

Swim lessons for the children begin Monday!

Take is easy-don't get a sunburn!

Summer League Play Begins Next Monday

The regular Summer League Baseball schedule will get underway next Monday, June 20, at 6 p.m., commissioner Wade Parsons has announced. Games will be played on Mondays, Wednesdays and Fridays, at the Pennington High School.

The first round of the schedule is as follows: Civitans at Legion; Lions at Womans Club; Legion at Womans Club; Lions at Legion and Womans Club at Civitans

The public is urged to come out and support these young athletes

T. W. Civitans Install Officers Review Years Accomplishments

At the last regular meeting of the Thomas Walker Civitan Club, held June 9, 1960, in the Boones Trail Drive Inn, retiring president Dr. Beryl H. Owens installed the following new officers: Wayne Tyler, President, Fred Stickley, Pres. Elect; J. C Wolfe, Vice Pres.; R. Gene Grabeel, Sec. and Treasurer; Rev Ben Throop, Chaplain; Kyle Rosenbalm, Sergeant at Arms; Directors are Ronald Skeen and Anell Rowlette. Directors retaining office are Robert Smith, Paul Jones and Harold Grabeel.

The following projects were carried out by the Thomas Walker Civitan Club last year

1 Contacted Virginia Commission of Game and Fisheries and obtained favorable outlook as to stocking trout in Martians Creek, in our community 2 Sponsored open forum—Dean Guy, Supt. Cumberland Gap National Historical Park, was speaker. He outlined development of park with reference to projects in area of our community. 3. Made payment of $33.33 on pledge of $100.00 to Southwest Virginia 4 H Camp. 4. Reorganized garbage collection for Rose Hill and Ewing, by hiring another collector. 5. Good Citizenship Award given to local high school senior boy-Floyd Duncan. 6. Purchased polio vaccine for 2nd polio shot of grade school students, so that 186 children received their 2nd shot which the local health dept. did not have available. Shots were given by Lee Co. Health Dept. 7. Donated $10 00 prize money for 4 H and FFA livestock show in Lee County. 8. Distributed free tooth brush and tooth paste to all first grade students in Rose Hill, Ewing and Elydale schools.

Hendricks Case Dismissed

The charges against Curtis Hendricks, St. Charles policeman, were dismissed last week in circuit court when the Court decided that there was insufficient evidence of murder to convict him.

In other court action, Kemp Gibson, Pennington Gap, was found guilty on two charges of breaking and entering and sentenced to a total of 20 months on the Bland County State Correctional Farm.

Lawrence Doyle, Jonesville, charged with murder is scheduled for trill on Monday, June 20.

SHOP BOWER'S $50,000 SALE

Thousands Of Items Greatly Reduced **Harlan, Ky.**

Pasture For Dairy Calves? Not Yet, Specialist Says

Dairymen have long been advised to keep their dairy calves off of pasture until they are at least six months old.

Now, some questions are being raised about that recommendation, says W. S. Griffith, dairy specialist at VPI.

However, in spite of some newly published research which indicates pasture might be all right for young calves, Griffith still feels there is not enough evidence to warrant changing the current recommendation.

In the studies, conducted at Purdue University, one group of calves was barn fed, receiving grain and hay. The second group grazed and also received grain. The third group grazed, and was given free access to good hay and limited grain. In the tests, no bad effects were noted when young calves were on pasture.

Why does this research seem to conflict with the usual calf-raising recommendation and what practice should Virginia dairymen follow?

Calves are thought to be more susceptible to parasites than older animals, so it has been considered best not to expose them to parasites ordinarily found in pastures. Purdue investigators reported no parasites on pasture, but it is doubtful that this condition would exist on most Virginia dairy farms.

Very little is known about the ability of the young dairy calf to digest forages, but it has been thought that the calf is probably not capable of using grass effectively. In the Purdue tests, however, one 8-day-old calf was placed on pasture and was seen to chew her cud within four hours. This would indicate that more research is needed to establish definitely the age at which a calf can begin to use forage efficiently. Certainly the cost of raising dairy replacements could be greatly reduced if pasture could be used as a major source of food during the first few months of life, Griffith says.

Griffith points out that only 32 calves were studied at Purdue, and that the pastures used were free of parasites, so it is possible that the results are not conclusive and should not be expected to occur under average Virginia dairy farm conditions. The researchers felt that the pasture and hay calves looked smoother and thriftier than the others. The calves on pasture were allowed to eat a maximum of two pounds of grain daily each for the last two months of the test. All of the calves were fed on a limited milk schedule from birth to 50 days of age. For some reason the Guernsey calves failed to develop as well on pasture as did the Holsteins. It was not known whether this was caused by a lower average grain consumption, or their unwillingness to eat enough pasture to overcome their lack of grain.

Earthenware cheese pots were discovered in the tomb of King Horaha of Egypt (3200 B. C.), indicating that the art of cheese-making was known to the ancient Egyptians

In the Hour of Need

Davidson's Funeral Home

Phone 196 Jonesville

JONESVILLE DRUG CO., INC.

WALGREEN AGENCY

"Your Friendly Corner Drug Store"

Prompt Prescription Service

PHONE 190 JONESVILLE, VA.

Bob Coffey, Registered Pharmacist

Inexpensive Milking Parlor

Pictured above is Castle Daugherty and his son and partner, M. C Daugherty, of the Long Hollow Community, as they prepare to milk one of their cows in an inexpensive milking parlor Note that parlor is constructed of inexpensive materials. It saves much time, labor and trouble, the Daughertys say. (See story concerning the Daughertys in this edition.

Digests Tell Where How, When To Fish

The Virginia Commission on Game and Inland Fisheries (P. O Box 1642, Richmond) is now distributing free of charge completely revised 1960 versions of its "Summary of Fish Laws" and "Public Fishing Waters" publications.

The pink fish law digest includes the new fishing license fee schedule just passed by the General Assembly and the regulations pertaining to the taking of game fish as revised last fall by the game commission. For the first time [illegible] in detail the laws [illegible] governing the taking of so-called "non-game" fish such as carp, gar, suckers, shad, herring, and mullet

The green public fishing waters list, formerly printed in the 6 by 9-inch format, is now also in the 3½ by 6¼-inch standard digest size It tells how to get to all game commission-controlled ponds and boat landings and all state park and forest lakes, and lists which fish are present in every body of water in the state stocked by the commission

A commission education division spokesman explained that the extensive revision of both publications, made necessary in part by actions of the General Assembly, resulted in some relay in their production, but stated that both will be available earlier in the season next year

PENNINGTON GAP

By Mrs. Etta Green

Miss Bobbie Jean Cooper and other members of Appalachia High School faculty enjoyed a steak dinner last Friday evening given by Miss Ann Hurd and her sister, Mrs. George Cline, in the Cline home at Big Stone Gap.

MISS COOPER HOSTESS TO WMS CIRCLE

The Birdie McNiel Circle of the Womans Missionary Society, First Baptist Church, met Tuesday night at the home of Miss Bobbie Jean Cooper. The program was a Mission Study on the theme "Educating Youth in Missions." The five chapters of the book were taught by the following five members: Mrs. Mary Waldrup, Mrs. Ruth Wynn, Miss Bobbie Jean Cooper, Miss Barbara Hammonds, Miss Charlcie Province.

Miss Sue Lawson is home from Radford College for a few days She will return Sunday to begin summer school

RETURNS FOR VISIT AFTER FIFTY YEARS

Wright Daugherty, a Lee Countian who moved to Dallas, Texas some fifty years ago, has been visiting with his brother Wynn Daugherty of the Long Hollow Community

Accompanying him on the trip were his wife, J. W. Daugherty, and a daughter Reba, all of Dallas.

During Memorial Day weekend, Mr. and Mrs. J. T. Daugherty and two daughters of Pulaski; Howard Baumgardner, Dayton and Mrs. Charlie Baumgardner, Ben Hur; Mr and Mrs. Wilbur Daugherty, Mr and Mrs. Roy Lundy, Mrs Lattie Hall all of Pennington Gap and Miss Zella Fisher, Ben Hur, were the guests of the Calsie Daugherty family and Wynn Daugherty.

ROSE HILL

Mrs. Flora Jones has gone to Baltimore, Md. to attend the wedding of her daughter, Jennifer to Mr. Charles Stewart.

Libby Mayes, Blackstone has moved to Rose Hill to make her home with her mother, Mrs. Lonnie Montgomery and Mr. Montgomery.

Mrs. Clyde Maness is ill at this time.

Guests of the Kings Thurs. were: Mr. and Mrs. Roger Rector, Mrs. Cora Lewis of Middlesboro, Ky.

Jerry Harber and Henry Lawson were in Kingsport, Tenn. on a business trip Friday.

Mrs. Brownlow Roller, Mrs. Taft Bales were in Johnson City and Kingsport Friday.

Mr. and Mrs. Joe Smiddy, Joe Frank and Lizzie Lee of Wise, visited her parents, this weekend.

Dr. A. G. Barton and Dr. R. D. Barton

OPTOMETRISTS

EYES EXAMINED

GLASSES FITTED

Closed Saturday Afternoons

Phone 174

Middlesboro, Ky.

For The Best In Cut Flowers Potted Plants CALL

NORTON FLORAL

Pennington Gap, Va.

Phone No. 641

"Southwest Virginia's Finest" **LEE THEATRE** Pennington Gap, Virginia

WEEK DAYS 6:45 p. m. - SAT. 12 NOON CONTINUOUS

SUNDAY 1:15 - 3:45 and 7:30 p.m.

ON SUNDAY NIGHT A SHOW AND ½

Sun., Mon., Tues., June 19, 20, 21

Jerry Lewis — Joan Blackman

"VISIT TO A SMALL PLANTET"

News Rhapsody of Steel Fox and Fl

Wed. and Thurs., June 22, 23

Burt Lancaster — Kirk Douglas

"DEVIL'S DISCIPLE"

Tex Granger No. 9 Pig-A-Boo

Fri. and Sat., June 24, 25

Mamie VanDoren

"VICE RAID"

All Star Cast

"ARSON FOR HIRE"

Helpless Hippo

there's no place like home— redecorated with

EXTERIOR

Lucas **HOUSE PAINT**

Used throughout America for over 100 years is your guarantee that Lucas House Paint is the highest quality on the market The finest pigments and pure linseed oil, blended with over a century of craftsmanship, produce a long lasting, beautiful finish for your home.

WALLS

SUPER KEM-TONE

Small wonder it's America's largest selling paint finish. Super Kem-Tone transforms drab walls into beautiful rooms in an hour It's easy, quick, exciting to brush or just roll on.

WOODWORK

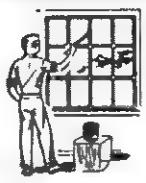

KEM-GLO

Just like the easy "do-it-yourself" jobs? Well, Kem-Glo's for you. The miracle finish that looks and washes like baked enamel. Never a brush or lap mark shows. It's easier than thinking about it. For woodwork, kitchen and bathroom.

FLOORS

Lucas **FLOOR-LIFE**

Porches, floors, decks quickly respond to a coat of Lucas Floor Paint with renewed life. Able to take all kinds of punishment from weather and foot traffic. Even likes to be scrubbed!

CENTRAL SUPPLY COMPANY OF VIRGINIA

DISTRIBUTORS

DEALERS

ROLLER'S STORE, Dryden, Va.

TRITT HARDWARE COMPANY, Pennington Gap, Va.

LEE WALLPAPER AND PAINT CO., Pennington Gap, Va.

E. J. POE HARDWARE COMPANY, St. Charles, Va.

THROW THE BOOK AWAY! Chrysler dealers are doing just that to make it easy for you to own a brand-new Chrysler. Most trade-ins are based on the N.A.D.A. Book or a similar guide to used car prices. But your Chrysler dealer has thrown the book out the window to give you a higher-than-book-value trade-in for your present car! Stop in. Subtract his high trade from the price of the Chrysler you choose. Discover you're closer to a Chrysler than you think!

CHRYSLER

CHRYSLER DIVISION, CHRYSLER CORPORATION

Chrysler Windsor 2-Door Hardtop

LOOKING FOR A TOP QUALITY USED CAR? Your Chrysler dealer's trades attract the best used cars in town.

Dairy Cows Can Be Hungry Even, When Grazing On Lush Grass

Dairy cattle can be hungry even when they're turned out to lush pasture, says Dr. V. L. Baldwin, dairy specialist at VPI.

He explains that too often the better producing cows, even though they may increase temporarily in milk prouction, do so at the expense of their body weight. Actually, outside of the stimulating effect of the grass, if cows do increase noticeably in production when they go on grass it is an indication that they have not been fed as much as they needed.

For example, a large Holstein cow may produce 12,200 pounds of milk, or an average of 40 pounds daily for 305 days. This cow can supply her needs alone if she can eat as much as 47 pounds of good alfalfa hay each day. She will almost be able to eat that much, but only if the hay is of excellent quality. In order for the cow to supply her needs from grass, she would need to eat four times as much grass as she would hay -or 188 pounds of grass. This wouldn't be easy, even on a lush growth. So a cow producing 40 pounds of milk daily will be short of her feed needs on the average pasture. A smaller cow producing 40 pounds of milk may have even more difficulty because she can't eat as much.

Dr. Baldwin says it is a wise practice to supply additional feed on pasture.

Cow Gives 11 Gal. Milk Daily On Official Test

D. Terpstra, Big Stone Gap, Virginia, had the highest producing herd in the Lee-Wise Dairy Herd Improvement Association for the month of May. There were 68 cows in the herd which averaged 1223 pounds of milk and 43.6 pounds of fat for the month.

The second high herd in butterfat per cow was J. F. Chappell's herd, Jonesville, Virginia, with a herd average of 42.8 pounds of butterfat. Ernest Whitt, Jonesville, Va., had the second high herd in pounds of milk per cow.

D. Terpstra had the high producing cow for the month. She gave 95 pounds of milk on the day of test, which would be just a little over 11 gallons of milk on two milkings daily.

Terpstra showed and sold the top Hostein heifer in the Virginia Holstein Heifer Sale held at Bristol last month. The heifer, Clinch Haven Korndyke Rachel (4538103), was born on November 16, 1957. She sold for $825.00. This heifer was a daughter of Fobes Netherland Ormsby Korndyke. This bull was owned by the Virginia Artificial Breeding Association at Rocky Mount. He had a classification of "Excellent". He was a Silver Medal Type Sire. He sired 339 daughters in 120 herds that showed higher production than their dams.

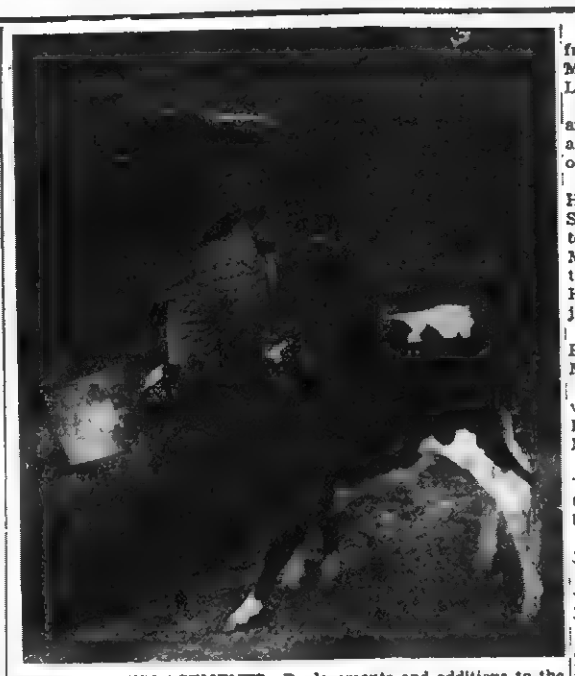

GROWING REPLACEMENTS—Replacements and additions to the dairy herd are important. Pictured above, Charles Thomas, dairy farmer, located west of Rose Hill, is shown with two of his heifer calves. These calves, out of good holstein cows and sired artificially will make good cows. Thomas takes the calves from the cows when they are about one week old; puts them on a commercial calf feed, thus increasing his income through the sale of milk. (See story on Thomas in this edition.)

PENNINGTON GAP

Lt. and Mrs. Bill Smith and their children Remie, Cathy and Ann from Brunswick, Maine were recent visitors of Mr and Mrs B. L. Graham. The Smiths were enroute to Pensacola, Fla., where he will be stationed.

Rev. and Mrs. C. T Miller of Orlando, Fla arrived this week to visit her father, R P. Barron, sister, Mrs Margaret Robbins, and attend the Methodist Conference. Catherine Walker accompanied the Millers and will spend the summer with her grandmother, Mrs. Margaret Robbins.

Rev. and Mrs. C. T. Miller and Mrs. Margaret Robbins were dinner guests of Mr. and Mrs. Joe Kelly Sunday.

Scott Kesner, Diane Stewart and Pat Turner were hostess to a weiner roast on the lawn of the Kesner home June 3.

Mrs. Kesner, Scott and James Thompson attended the wedding of Miss Gail Collier and Lt. Larry Wright at the First Baptist Church in Appalachia, June 4. Lt. Wright is a nephew of Mrs. Kesner's.

Mrs. Mildred Thompson of Indianapolis, Ind. is visiting friends in Pennington Gap.

Ester Circle of the W.S.C.S met Thursday, June 2 at Mrs. Jas. M. Smith.

There were 11 members and 1 visitor present.

Plans for the coming year were made. Circle officers were elected. Mrs. Kesner gave the worship program taken from the Methodist Woman.

Refreshments were served by the hostess.

Mrs E. J. Moses, Jr is a patient in Miners Memorial Hospital in Harlan.

Pennington Gap

WOMANS CLUB

To report next week's News call Mrs. Ang David, phone 397.

Mr. and Mrs. G. E. Harber spent the weekend in Fountain City, Tenn. visiting the Ty Harber family.

Mrs. Sally Z. Adams and granddaughter, Darlene Adams, are spending a few days in Johnson City, Tenn. with the C. W. Milhornes.

Mrs. R. H. Watson of Knoxville was visiting with her mother, Mrs. Ella Hall, who is a patient in Lee General Hospital.

Larry Milhorne of Johnson City spent the past week with his grandmother, Mrs. Sally Z. Adams.

Mr. and Mrs Leo VanHuss and Kay spent Sunday with Mrs. W. A. VanHuss in Corbin, Ky.

Mrs. Cleo Oaks and Kathleen and little Linda Heck are visiting in Nashville, Tenn. with Mrs. Oak's daughter and family. Kathleen will remain in Nashville for the summer.

Mr. and Mrs. Porter Robinson and family are visiting in South Carolina.

Frank Yeary was visiting with Mr. and Mrs. F. M McCullough and other relatives Sunday.

Miss Martha Kesner and Joyce Ely are home from College.

Mr. and Mrs. Roy L. Sturgill were visiting at Pound over the weekend.

Miss Barbara Grace, daughter of Mr. and Mrs. Claude Grace, has been visiting with Mr and Mrs. T. L. Forrester and other relatives in Pennington.

Miss Betty Ann Jenkins, daughter of Mr and Mrs. Charles Jenkins was honored with a miscellaneous bridal shower Tuesday night at the home of Mr. and Mrs. H. L. Perkins. Mrs. Glussie Pope was co-hostess. Betty Ann received many beautiful gifts.

Dodge Wynn has been working in Lebanon for the past wk and is in Richmond, Va. at school this week.

Frank Bruner is a patient in the Lee General Hospital.

Mrs Patty Snodgrass Elizabeth and Judy of Gate City, Va. were visiting in Jonesville and Pennington over the weekend.

Little Mr. Frank Stacy is visiting with his aunt in Kingsport, Tenn.

Mrs. Mary E. Maness of Blackwater is visiting with Mr. and Mrs. Roy Maness.

Mr. and Mrs. R. J. Hobbs and son are spending the week with Mrs. Billy Olinger.

Mr. and Mrs. William A. Edens and family from Cincinnati, Ohio are visitng wth Mr. and Mrs. Ollie E. Hobbs.

Mrs. Billy Olinger visited with Mrs. Fays Stapleton in Appalachia Saturday night.

Mrs. Roy Maness, Betty Brainard and Sharon spent the day in Kingsport and Johnson City last week.

Mrs. Margaret Hobbs and Mrs. Leo VanHuss attended a Luncheon meeting of the Womans Club in Harlan Monday.

Mr. and Mrs. Bruce Taylor and children from Anderson, Ind. are visiting with Mr. and Mrs Ted Myers and other relatives in Pennington Gap and also with relatives in Norton, Va.

Mr. and Mrs. Kemp Wynn of Anderson, Ind. are visiting Mr. and Mrs Harve Haburne and other friends and relatives in Pennington.

Mrs Cora Myers is improving from her recent illness.

Mr. and Mrs. Aubrey Dreery from West Virginia visited with Mrs. Cora Myers and Ruby and Lyda over the weekend.

Mrs. Ella Rhea McCullough and Frenchie visited with Mr. and Mrs. F. M. McCullough and other friends over the weekend.

Mrs. Cleo Oaks, Mrs. Jack Heck, Mrs. Betty Brainard and Sharon and Patricia Kelly went to Harlan Thursday night to see Mrs. E. J. Moses who is a patient in the Harlan Memorial Hospital. She is getting along just fine.

Mrs. Evalina Tomlinson of Bristol visited with her mother, Mrs. T. H. Pugh Sunday.

Edward Sproles from Noblesville, Ind was visiting with Mrs Edward Sproles and Danny, and Mr. and Mrs. Ollie Hobbs.

Mrs. Iva Williams and son "Tete" have returned home after spending two weeks in Lubbock, Texas.

Charlotte Kelly, student of L.M.U. is home for the summer.

Mrs. Charles Kinser of Knoxville is visiting Dr. and Mrs. Henry Kinser.

Mr. and Mrs. C. F. Gaujot and Susan were in Bluefield on business last week They were also visiting Mr. and Mrs. O. T. Gibson and Mr. and Mrs. Goodwyn Holmes in Charlotte, N. C.

Elise Rhea, Mrs. George Lee and Aubrey were in Kingsport Tuesday on business.

Mr. and Mrs. S. A. Cole had a get-together Sunday for the Fry family in Chilhowie, Va. Those enjoying the picnic lunch were: Mrs. Josephine Francix of Marion, Va., Mr. and Mrs. Alvin Rowe of Atlantic, Ga., Mr. and Mrs. Harry Fry of Gate City, Mr. and Mrs. J. N. Ely and family, Mr. and Mrs. John Rhea and family and Mrs. Sallie Fry from Pennington Gap.

Mrs. Jay Graham and children and her father, Ike Weston were in Roanoke last week visiting Mr. and Mrs. Paul Glass.

Mr. and Mrs. Gifford Robbins of Natchez, Miss. are visiting the Wert Wyatt family and Mrs. W. T. Provence.

Mrs. Sallie Fry and Harold Wilson were visiting Mrs. Fry's brother Mr. and Mrs. A. E. Young at Trammel, Va. last wk.

Mr. and Mrs. R. C. Shelton were in Roanoke a few days this week.

Mary Smith has been visiting Mr. and Mrs. Hubert Profitt in Roanoke.

Mrs. Ed Carter was visiting her sister, Mrs. Bronce Johnson in Kingston, Tenn. last week.

Mrs. Roy King and Sherlly were in Chattanooga, Tenn. a few days last week.

Mr. and Mrs. Arnold Lowry were visiting Mrs. D. W. Lowry in Johnson City last week.

Mr. and Mrs. Carol Gene Doss and children, Byron and Elaine, from Knoxville, Tenn. have been visiting Mr. and Mrs Oscar Doss and Launa.

Mr and Mrs Frank May and Thelma Campbell were on a business trip in Bluefield last week.

Mrs. Sam Davis and Carol Ann are visiting in Louisville, Ky.

Mr. and Mrs. James W Miller of Bristol were visiting Dr. and Mrs. David Pence Sunday.

Mrs. Martha Cox and daughters, Mary Alice and Carolyn, from Dayton, Ohio and Mrs. Clyde Cox and daughters Helen and Nannie visited Mrs. Harve Haburne last Thursday afternoon.

Mrs. Curtis Brooks and her mother, Mrs. Lizzie Sumpter have returned home after an extended visit with Mrs. Brook's daughter and family, Mr. and Mrs. C. J. Soncrant in Monroe, Mich.

Enough milk is produced annually in America to fill a river 3,286 miles long, 40 feet wide, and 3 feet deep.

If all the milk produced in the United States in 1952 hed been put in square quart milk bottles side by side, the bottles would extend 112 times around the world.

More motor vehicles are used in the distribution of milk than any other commodity. Around 190,000 trucks are used to deliver milk and dairy products from farms to plants and from plants to consumers.

Butter is one of the oldest foods, going back over 2,000 years ago when it was churned in animal skins.

"DE-MAC"

Yes - - -
Also Sandwiches, Soups & Seafoods
MUTT & JEFF
DRIVE IN
East Pennington

Hughes Jewelry
Next Door to Bus Station
EVERETTE E. HUGHES
Owner and Repairman
Pennington Gap, Va.

Shelburne's
YELLOW CABS
Ride Insured Cabs
CALL 75
Pennington Gap

PRECISION PRESCRIPTION SERVICE
REVLON - DOROTHY PERKINS - COTY,
EVENING IN PARIS COSMETICS
COMPLETE FOUNTAIN SERVICE
COMPLETE LINE OF VITAMINS
Shop and Save
FUGATE DRUG
PENNINGTON GAP, VA.

ONLY 4-WHEEL DRIVE 'Jeep' VEHICLES

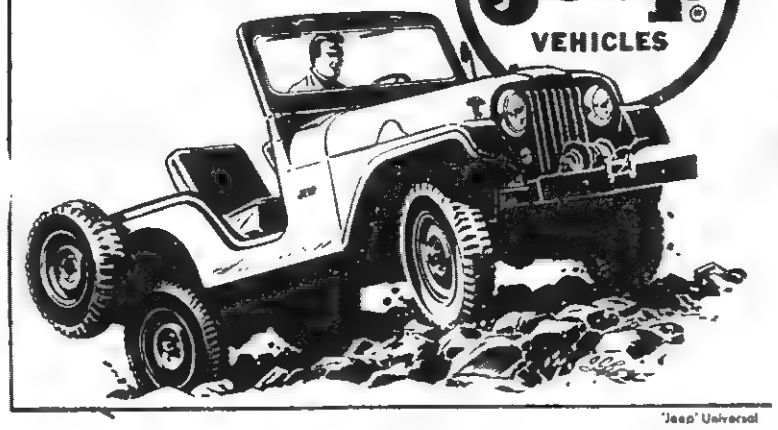

'Jeep' Universal

are performance-proved over billions of miles!

7 exclusive reasons why 'Jeep' vehicles are your best buy!

1. lowest initial cost 4-wheel drive vehicles
2. highest resale value due to functional design
3. big payload capacity on a short wheelbase
4. 3 power take-off points — front, center, rear
5. built from the ground up as a 4-wheel drive
6. performance proved over billions of miles of world-wide service
7. only complete line of 4-wheel drive vehicles

ASK FOR A DEMONSTRATION TODAY!

'Jeep' FC-170 'Jeep' Utility Wagon 'Jeep' Pick-up Truck

'Jeep' VEHICLES MADE ONLY BY WILLYS MOTORS

Stone Creek Esso Servicenter

U. S. HIGHWAY 421 DEALER LICENSE NO. 441 STONE CREEK
PHONE 9154, PENNINGTON GAP, VA.

WANT ADS

See Other Classified Ads
On Page Five

FOUND—On Pennington Elementary School grounds—One Man's Watch and Sun Glasses. Owner may have same by properly identifying, and paying for this Adv. Finder also expects small reward. Call 10.
Adv no. 23-2t

SPECIAL PRICE — 54 Gallon American double drain kitchen sink. Reg $119.95 value now only $79.95. Creech Tire and Supply Co., Pennington Gap. Phone 177 or 178.
Adv. No. 23-tf.

SPECIAL PRICE — 66 Gallon American double kitchen bowl sink Reg. price $199.95. Now only $132.95. Creech Tire and Supply Co., Pennington Gap. Phones 177 or 178.
Adv. No. 23-tf.

FOR SALE—12 Really Nice Purebred Angus Heifers, Yearlings and two year olds. $275 each. J. D. Gillis, Jonesville, Phone 172-J-12, Sneedville, Tenn. Phone 3512.
Adv. 23-TF

STOP ITCHING IN 15 MINUTES. After using ITCH-ME-NOT, get your 48c back IF THE ITCH NEEDS SCRATCHING. You feel the medication take hold. Itch and burning disappear! Use instant-drying ITCH-ME-NOT day or night for eczema, ringworm, insect bites, foot itch, other surface rashes. TODAY at PENNINGTON PHARMACY.
Adv. 22-3t

ATHLETE'S FOOT GERM HOW TO KILL IT.
In 3 DAYS, if not delighted with STRONG, instant-drying T-4-L liquid, your 48c back at any drug store. Watch infected skin slough off. Watch healthy skin replace it. Itch and burning are gone! Use T-4-L FOOT POWDER too—gives antiseptic soothing protection. TODAY at PENNINGTON PHARMACY.
Adv. 22-3t

FOR SALE—5-room house in St. Charles, $1200; 3-room house in St. Charles, $800; 4-room house, Kem-Gem, $400; 4-room house, Kem Gem, $600; 3-room house near Pocket, $700. Easy terms. $100 down, rest like rent will buy these houses. See or write to Leslie Maness, St. Charles, Va.
Adv. 22-tf

CARLOAD PAINT SALE — 33 colors and white, $1.98 gallon; flower pots 10c up; rugs 50c up; $6.95 chenille bed spreads, two for $5.00, fiberglass casting rod 99c; Bargain Sale on glass, pottery dishes and tools. Factory Outlet at Big Stone Gap on Pennington Highway. Open on Sundays.
Adv. 22-5t.

MONUMENTS — Buy Direct from our Wholesale Factory and Save up to 25 per cent. Easy Terms. Write for Free Catalog. Wholesale and Retail Monuments, 5 Tremont Place, Bristol, Tenn.
Adv. 14-TF

FOR SALE-Business building on corner lot in Jonesville. Recently occupied by Powell Valley Electric Co-op. For details call 62, Jonesville, nights.
Adv. no. 21-4t

APARTMENT FOR RENT--3 rooms, bath, kitchen equipped with cabinets. Water furnished. Call Ray Barron, Phone 18 or 468, Pennington Gap, Va.
Adv. No. 14-tf.

LOANS TO FARMERS and STOCKMEN
Farm mortgage and production loans. Repayment to fit your farm income. See Rufus R. Rollins, second and fourth Monday morning - Clerk's Office; Afternoon - Livestock Market, Jonesville, Virginia.
FARM CREDIT OFFICE
Write Box 35, Big Stone Gap, Va., Phone 285.
Adv. No. 34-TF

FOR SALE — New 1960 Westinghouse 52 gal. water heater, only $79.95 - save $40.00. Creech Tire and Supply Co., Phones 177 - 178, Pennington Gap.
Adv. No. 12-TF

18 GOOD USED TV Sets to choose from, some with new picture tubes $50 to $100. Creech Tire & Supply Co., Phones 177-178, Pennington Gap.
Adv. No. 12-TF

PURINA Livestock, Dairy and Poultry Feeds of all kinds. Free delivery service. Call Doyle Feed and Grain, Rose Hill. Phone Lee 4000, days; 2531 nights.
Adv. No. 39-TF

FOR SALE—Registered Hereford Bulls—Larry and Beau Domino Breeding. 15 months to 3 years of age. G. Q. Horton. Call days, 625, Pennington Gap, nights, 350, Jonesville.
Adv. 20- tf

SPECIAL REDUCTION NOW on all 6.00-16 and 6.70-15 B. F. Goodrich Rayon and Nylon Tires. Small down payment. Remainder on easy payment plan. Texaco Service Center, Pennington Gap. Phone 740.
Adv. No. 17-tf.

ARE YOU BOTHERED with stomach ulcers, gas or digestive disturbances? If so try our special stomach medicine. Only $1.50 for 8 oz. bottle. Fugate Drug, Pennington Gap. Phone No. 776.
Adv. No. 34-tf.

FOR SALE New 1960 model Amana Freezer, 20 ft. upright. $200.00 off list price. Creech Tire & Supply Co., Phones 177 178, Pennington Gap.
Adv. No. 12-TF

Order of Publication

VIRGINIA
In the Clerk's Office of the Circuit Court of Lee County, the 19th day of May, 1960.
Edith Morgan, COMPLAINANT
VS. IN CHANCERY Mae Parsons, et als, Defendants.

The object of this suit is to obtain a partition of the real estate owned by Belle Sargent at the time of her death, in some manner provided by law, preferably by sale, and that the proceeds be divided amongst those entitled thereto.

An affidavit has been made and filed that the following listed defendants are not residents of this State, and their last known post office addresses are shown opposite their names: Elizabeth Greenwade, 504 Greenhill St., Laurel, Maryland, Mrs. Virginia Wilson, Rt. 3, Dixon, Illinois, Mrs. Opal Wilson, 180 Huron St., Pontiac, Michigan, Mrs. Betty Ruth Bain, Pontiac, Michigan, Mrs. Peggy Ann Morris, 909 Seaton St., Cincinnati, Ohio, Mrs Barbara Ann Smith, 261½ S. Main St., Rittman, Ohio, George Sargent, Box 413, King, N. C., John Sargent, Jr., Box 413, King, N. C., Mrs. Virginia King, Rt. 1, Box 403, Bridgemoore, Michigan, Mrs. Irene Gann, Rt 2, Jefferson City, Tennessee.

It is ordered that they appear before this court within ten days after due publication of this order and protect their interests herein.

An Extract-Teste: Clyde Y. Cridlin, p. q., Jonesvile, Virginia.
Arthur T. Burchete, Clerk,
By: Nanetta Ely Cridlin, Deputy Clerk.
Adv. no. 21-4t

We Move A House Full In One Load and Save You Money
Sprinkle's Moving
Local and Long Distance
Phones 213-J or 632-J
Pennington Gap

FOR PORTRAITS, Copy work, Enlargements, Photostatic work, also quick Finish Work, it's Whipple's Studio in St. Charles. Special attention given to enlargements. Phone 3281.
Adv. No. 14-tf.

BULLDOZER FOR HIRE - Call or see Orville Kelly, Ben Hur, Phone Jonesville 170-J-2.
Adv. 16-TF

You don't have to worry about getting or holding a job with your own Rawleigh Business where the more you work the more you earn in Lee County. Thousands prospering every year. Write at once for more information. Rawleigh's Dept., VAF-520-802, Richmond, Va.
Adv. 22-5t-pd.

I See By The Paper

"Your daughter is engaged . . . your son is captain of the basketball team. . ." "I see by the paper. . ." It's a comment that starts thousands of conversations every day. That's because your newspaper is the datebook of the county, the diary of your everyday life, the historian of our times. It announces births, weddings, deaths. It tells the county about all the things that happen to us from the cradle to the grave. It is the only source of detailed information about your county . . and available for your reading at your own convenience.

The NEWS . . a vital part of this county is invited weekly into more homes in Lee County and the surrounding area than any other advertising medium.

POWELL VALLEY NEWS

"LEE COUNTY'S BEST NEWS AND ADVERTISING MEDIUM"

Methodist Vacation School Announced

Vacation Church School for the youngsters of the First Methodist Church, Pennington Gap, will begin Sunday, June 19, and continue through June 29.

A sharing program on Wednesday, June 29, including a family supper will bring the school to an end.

Classes will be offered to children from four to twelve years of age

The Kindergarten department, under Miss Martha Kesner, Mrs. Mark Culbertson, Mrs. Charles Province and Miss Sharon Hartley will study, "Happy Tunes in Our Church."

The Primary Dept under Miss Elise Rhea Mrs Ada Grace Catron, Mrs Clyde Myers and Miss Mary Jayne Kelly will study "Every One Needs a Church

The Junior Department, under Mrs H. H. Kesner, Misses Marianne Vaughan, Patsy Sweet and Scott Kesner will study the History and Growth of the Methodist Church

Week day classes run from 9 a.m. until 11 30 a.m.

The circles of the WSCS will furnish refreshments each day to all classes

Woodway Baptist Announces Bible School Dates

A parade through Woodway on Friday, June 17, at 2 30 p.m. will direct attention to the opening of Vacation Bible School at the Woodway Missionary Baptist church on the following Monday, June 20

All children between the ages of 4 and 16 are urged to participate in the parade and the Bible school Beginning on Monday, the school will continue through June 25

Classes will begin each morning at 9 30 a m

Teachers for the school are Mrs Curtis Willis and Mrs Melvin Middleton Intermediates

Junior girls, Mrs Herbert Salley and Mrs. Howard Pennington

The Junior boys, Mrs Jim Denton Mrs Owen Hall and Mrs Rhea Mercer

Mrs Roy King, Mrs Gayle Parsons and Mrs Johnny Audia, primary children

Mrs Ben Lawson Miss Glenda Middleton and Miss Gaye Franklin, beginners department

Mrs Kyle Wright will be the principal of the school assisted by the pastor

Mrs. C M Callihan will be in charge of the music Mrs Clyde Franklin and Mrs Bob Zeeks will be in charge of the refreshments

The Commencement program will be Friday June 25 at 7 o. p. m. at the Church Everyone is cordially invited to attend

Camp Ground C. C. Has Special Meet

The Camp Ground Community Club has held two meetings during the month of May

A special meeting was called May 19 to meet with George Cridlin, County Judge and S G Farmer, Landscape Supt., Va Dept of Highways. This meeting was called to collect information concerning a project to erect a marker at the Constitutional Oak

Mr Cridlin gave a brief history of the tree and offered his help on the project Mr Farmer instructed on the proper procedure for obtaining permission to erect a marker and also entertained with some good picture slides.

The regular meeting was held May 27

Visitors were Mrs D. B. Fletcher, Mrs. George Cridlin, Mrs. Jim Rosenbaum and Mrs. Joe Lyle. Also, a special guest speaker, Mrs. Ruth Holden, Home Economist, Eastern District, T. V A.

Mrs Holden, a very interesting speaker gave a demonstration on Home Freezing and Preserving of foods. Next meeting will be held June 24 with Joe Cridlin, who is scheduled to give a discussion on the value of Deeds and Wills

Our

WANT ADS

Get Results!

The POWELL VALLEY NEWS

Published Every Thursday, at Pennington Gap, Virginia
— By The —
POWELL VALLEY PRINTING COMPANY

Entered at the Post Office at Pennington Gap, Virginia As Mail Matter of the Second Class

DEATHS and FUNERALS

EMMETT LEE BURCHETT

Emmett Lee Burchett, 60, of Colby, Kansas died June 2, after a long illness.

He was a former resident of Lee County, the son of the late William Mack and Sarah Munsey Burchett.

Surviving are two brothers, Otis of Colby, Kan., and Mack of McLean, Va.; two sisters, Mrs Golden Sanders, Mitchell, Ind., Mrs. Bess M. Burchett of Jonesville. (The name of one sister was omitted in last week's issue.)

He was a member of the Lone Branch Baptist Church.

Funeral services were held June 4, at the Lone Branch Church with the Rev. Leon McElyea and Rev. Ralph Duncan officiating. Burial followed in the Munsey Cemetery. Davidson's Funeral Home in charge of arrangements

SHERRY VAUGHN

Sherry Louise Vaughn, 3½, died June 12 in Harlan Memorial Hospital.

Surviving are her father and mother, Mr. and Mrs. W. B. Vaughn, Crummies, Ky.; three brothers, David, Ft. Jackson, S. C., Tony and Leslie, Crummies, Ky.; six sisters, Marie, Glenda Sue, Gail, Kay, Judy, and Kathy, all of Crummies; her paternal grandmother, Mrs. Linda Vaughn, St. Charles; her maternal grandparents, Mr. and Mrs. W. H. Vanzant, St. Charles.

Funeral services were held Wednesday afternoon at the home of Mr. and Mrs. Vanzant, with the Rev. Worley Dean officiating. Burial followed in Harlan. Copeland Funeral Home in charge of arrangements.

DAVID P. CHANCE

David P. Chance, a prominent citizen of Rose Hill, Va., died at the Holston Valley Community Hospital, Kingsport, Tenn., Monday, June 6, after a brief illness. He was a retired Civil Service employee, businessman and farm owner-operator. An ardent sportsman, he traveled extensively and was a frequent winter visitor in Florida

He was a member of the Methodist Church, National Association of Retired Civil Employees, Knights Templar Cyrene Commandery number 21, and Noble of Kazim Temple, Roanoke, Va He held a life membership in Shriners Hospitals for Crippled Children

The son of a prominent Lee County pioneer family, he is survived by his wife, Lila Russell Chance; two sons, William K. Chance of Gary, Ind., Dr. Donald P. Chance, Kingsport, Tenn.; two brothers, Charles F. Chance, Jonesville, Dr. H. L. Chance of Norman, Okla.; two sisters, Mrs. Jennie Lewis of Des Moines, Iowa and Mrs. Malinda Sumpter, Rose Hill; four granddaughters, Janice and Patricia of Gary, Ind.; Elizabeth and Margaret of Kingsport, Tenn.; one grandson, Donald P. Chance, II of Kingsport.

Funeral services were held at Hardys Creek Church at 2 p.m. Thursday afternoon with burial following in the family cemetery. The services were conducted by the Rev. Ben A. Rice and the Rev. James Kinser.

JAMES DUFF

James Franklin Duff, 74, Detroit, Michigan, died Saturday June 11 after a few months illness.

He was a retired Railroad Worker and a former resident of Lee County.

Surviving are his wife, Mrs Ruby Sage Duff; two sons James Samp, Dearborn Mich., Frank Hyatt, Garden City Mich.; one daughter Mrs Fred Morgan, Portsmouth, Va., one brother, George Walker Detroit, Mich.; three sisters Mrs Kate Stover, Detroit, Mich., Mrs Lizzie Stover and Mrs Minnie Bruce, both of Lake City, Fla 8 grandchildren.

Funeral services were held at 2 p.m. Wednesday, June 15 in Sturgill Funeral Home Chapel with Rev Carl Bates officiating. Burial followed in Lee Memorial Park. Sturgill Funeral Home in charge of arrangements.

Who's New - - -

Born June 2 to Mr. and Mrs. Howard E. Nix of Jonesville, a son weighing 7 lbs., 7 ozs., named James Allen.

Born June 4 to Mr. and Mrs Charles D. Fields of Pennington Gap, a daughter weighing 5 lbs., 4 ozs., named Donna Carol.

Born June 7 to Mr. and Mrs George R. Kelly of Pennington Gap, a son weighing 7 lbs., 14 ozs., named George Robert.

Born June 7 to Mr. and Mrs. Clarence Harber of St. Charles, a daughter weighing 8 lbs., 6 ozs., named Alicia Fays

Born June 6 to Mr. and Mrs Robert P. Chadwell of Jonesville, a daughter weighing 8 lbs 6 ozs., named Katrina Suzanne

Mr. and Mrs. J. A. (Toots) Pennington are bran new grandparents. A son was born to Mr and Mrs Robert Garrison of Elpaso, Texas, May 16. He was given the name David Lee.

Mrs Garrison was formerly Miss Anne Pennington. The paternal grandparents are Mr. and Mrs. Leonard Garrison, Big Stone Gap.

A son was born to Mr. and Mrs. Clyde Robinson Monday, June 13, weighing 8 lbs. His name has not yet been announced.

USE POWELL VALLEY NEWS CLASSIFIEDS

WANT ADS

FOR SALE—New 6 rooms and bath frame house. Located near G. & G. Supermarket, Jonesville See or call Lewis Gibson, phone 312, Jonesville, Va.
Adv. 23-1t-pd.

FOR SALE— Good used coal stoker and controls Call Clarence Bledsoe at 9119 or 393, Pennington Gap
Adv. 23-2t.

FOR RENT—5-room house in Jonesville, completely newly decorated Call 9112, Pennington Gap, or see Carl Keel.
Adv. 23-tf.

RUG BARGAIN—9 x 12 viscose-Rayon loop rug with foam rubber back Needs no pad. Limited number at only $39.95 Hartley Furniture Company Phone 246, Pennington Gap.
Adv. 23-2t.

FOR SALE- Frick Saw Mill 1956 Chevrolet Truck; Nigger Head Park Cafe See Claude Ridings, or Call 9132 Pennington Gap
Adv. 24-2t

WE ARE EXPANDING Our stock of good used Furniture and other items So we are taking over the space formerly occupied by Cane Creek Inn Watch the NEWS for our big opening Come in now and see our stock of LAWN FURNITURE, CHESTS OF DRAWERS and WARDROBES. Also our many other bargains THE BARGAIN BASEMENT, NEAR PLANTERS WAREHOUSE Phone 213-J, Pennington Gap
Adv. 24-1t.

LOST, STRAYED OR STOLEN Small black dog White markings on head, tail and feet Named Blackie; License Number, 161680 Contact Aria V. Ball, Pennington Gap or call 516-W.
Adv. 24-1t-pd

SPINET PIANO—Case slightly damaged in shipment. Bargain price. Write Charles Goodwin, McClister Music Company, 2408 Fort Henry Drive, Kingsport, Tenn.
Adv No 24-3t.

Clinch Haven Is Outstanding Example of Modern Dairy Operation

One of the most outstanding dairy operations in this area is Clinch Haven Farms, located in Powell Valley above Big Stone Gap.

Here, over a period of some thirty years D Terpstra has developed a highly intensified dairy farm, processing plant and dairy products distributing organization that serves Wise, Lee, Dickenson and Russell counties.

This operation processes some 12,000 gallons of milk per week. Twenty-five men are employed in the production processing and marketing of Clinch Haven Milk and milk products

Around 65 head of registered Holstein cows are in production the year 'round on this farm A total of 150 head of registered cattle are kept here This takes care of replacements for the herd and makes it possible to sell outstanding young heifers from time to time

Mr Terpstra started this outstanding registered herd of Holsteins in the early thirties with twelve good cows Since that time, he has not purchased a single cow. His policy has been to buy outstanding bulls--many of them Gold Medal Bulls. These animals, when purchased by him, have already proven their ability to reproduce offspring with outstanding milk producing ability and good body conformation.

This efficient organization has not "just happened" The picture on page six tells the story. It shows a third generation employee at Clinch Haven. This young fellow's grandfather started working at Clinch Haven many years ago. The fact that grandfather, father and son have all found working conditions pleasant here is a good indication of employer-employee relations. Johnny Witherspoon, the young fellow shown in the picture helps his dad in the milking parlor when he is not in school.

This picture was taken in the recently constructed milking parlor that is the "last word" in sanitary milking and convenience. Now, the milk cows spend about twelve minutes a day in the milking parlor instead of six hours required when the old barn was in use

Milk testing, record keeping, good management and improvement through breeding have brought the Clinch Haven herd from 300 to 500 pounds of butterfat per cow per year since 1940. This, they say, means that every cow returns about $300 more per year.

Many honors, including the 1952 Production Award from the National Dairy Products Corporation, for being the Most Efficient Dairy Producer in Virginia, have come to Clinch Haven and D. Terpstra.

The farm, fully mechanized, produces the pasture, silage and hay consumed by the cattle. No grain is grown on the farm.

Fertilizer and lime are the keys to high production on this farm.

Mr. Terpstra, who is nearing eighty years of age, sees a bright future for those in the dairying business who manage efficiently.

Delight Dad
On His Day

With a Delicious Home Cooked Dinner
We Have All of the "Fixins"
Just Call Us and they will be
Delivered to your door
Fresh Meats, Fruits and Vegetables
And A Complete Line of Groceries

WEEK END SPECIALS

J F G Mayonnaise 23c Pt. — Dixie Bell Crackers 19c lb.

200 Ft. Roll Wax Paper Only 33c
A Complete Line of Picnic Supplies

SERVICE GROCERY
"We Deliver"
Phones 25 and 26 — Pennington Gap

RASPBERRIES

Black and Red for freezing and canning. Extra large and nice - cultivated.

One pint these choice berries equals quart other berries.

24 Full Pints Case delivered $7.90. Half case $4.00. (Same price as last year.

Pick up at our place and save $1.00 per case.

PHONE 146-W-1 OR MAIL ORDER NOW.

BARKLEY'S GREEN HILL
DRYDEN, VA.

INSTANT MIRACLE AID
9 Super Flavors
10 Pks. Only 39c

Curtis Family Pack
10 Bar Package
Baby Ruths and
Butterfingers
ONLY
29c PACK

CAS WALKER'S
VA. FOOD CENTER
PENNINGTON GAP

June is DAIRY MONTH

Congratulations

Lee County Dairymen

We Are Proud of the Fine Job You Have Done
And The Progress You Have Made.

Many of you already know of the time, money and trouble that Ford Farming will save you.

At Lee Tractor we have a complete line of Machinery to meet your every need.

When you have the time, stop in and look over the latest in Ford Farming Machinery and equipment. Then, let us plan to visit your farm and show you what Ford can do for you. We know you'll like it.

There Will Be No Obligation On Your Part

Now, while you are busy call us for field service and repair or bring your machinery to our well equipped shop. Our factory trained mechanics will put your machinery back to work with very little time Lost.

Lee Tractor Co., Inc.
E. W. "ROE" WARNER, Owner and Manager
Phone 234-J — Jonesville, Va.

June is DAIRY MONTH All over America

Best Wishes and Congratulations

TO OUR DAIRY FARMERS

We are proud to say that we have had a part in the progress that many of you have made.

We Hope you will continue to see us for your farm machinery needs, maintenance and repairs

CASE AND OLIVER
FARM MACHINERY SALES & SERVICE

Holland Tractor
Drawn Tobacco Setters

A complete line of used farm machinery
Factory Trained Mechanics
"SEE US BEFORE YOU TRADE"

GLASS MACHINERY COMPANY
H. E. & SILAS GLASS, OWNERS
Phone 106-J-3 — Jonesville, Va.

Father's Day Favorites

Make Pappy Happy
With A Gift From Fugates

Hollingsworth Candies - Mens Kits
Shaving Kits - Old Spice - Seaforth
Mennen - Electric Razors - Amity
Billfolds - Cigaret Lighters - Cameras
Watches - Watch Bands - Yellow Bole
And Kaywoodie Pipes
A Box Of His Favorite Cigars

FUGATE DRUG
Pennington Gap, Va.

Remember
the name
Sturgill's
for
Fine funeral service...
for a
Fine funeral home...
and for
Reasonable cost.

Sturgill Funeral Home
Phone 20
Pennington Gap, Virginia
Ambulance — Anywhere — Anytime

Kind, Quality Of Hay Important In Feeding Calves

The dairyman who wants fast growth in his calves should remember that the kind and quality of hay fed is important.

Dr. W. A. Hardison, dairy scientist at VPI, says many dairymen feed calves the best quality hay available. Others feel that such hay should be kept for the milking cow.

Tests have shown, Dr. Hardison says, that early first-cut and early second-cut hays are equal in promoting growth of young calves, and that such hays are better than late first-cut hay. The tests also showed that calves can be raised on less grain if they get plenty of high quality forage.

In one study 36 calves were used to determine the relative value of alfalfa hay, timothy hay, and oat straw. The Calves were four days old when the test started, and were fed to six months f age. They were all managed and fed alike, except that one-third of them received alfalfa hay, one-third received timothy hay, and one-third received oat straw as the forage part of the ration. Hay was available to the calves at all times, and they were allowed to eat all they wanted.

All of the hays were eaten to about the same extent until the calves reached 7 to 8 weeks of age. After this point, the calves fed alfalfa ate substantially more hay than the calves receiving timothy or oat straw. More timothy was eaten than oat straw.

The calves gained about the same during the first two months of the test while whole milk was being fed. After milk-feeding was discontinued, the straw-fed calves fell behind the two groups in weight gain, and at three to four months of age the timothy group dropped behind the alfalfa-fed calves. At six months of age the calves fed [illegible] straw averaged 281 pounds, the calves fed timothy, 325 pounds, and the calves fed alfalfa, 360 pounds.

In another study, calves were fed early first-cut hay, late first-cut hay, and early second-cut hay. The hay was mixed, mainly timothy and alfalfa. The early cut hay was harvested when the timothy was in early bloom and the alfalfa was in very early bloom. The late-cut was harvested when the timothy was in full bloom and the alfalfa was in late bloom. The second-cut hay was in the early bloom stage when harvested.

The total digestible nutrient content was about 62% for the early first-cut hay, 54% for the second cutting, and 40% for the late first cutting.

The average daily gain was 1.6 pound in the early first-cutting hay group, 1.6 pound in the second-cutting group, and 1.2 pound in the late first-cutting group.

The calves which received the early first-cut or the second-cut hay plus only 2 pounds of grain daily averaged 350 pounds at the end of 26 weeks. The calves which were fed late first-cut hay and 4 pounds of grain averaged only 329 pounds.

MAYTAG

PENNINGTON
Hardware & Furniture Co.
Pennington & Big Stone Gap

ROGERS
HOME DECORATORS
Phone 396
Pennington Gap, Va.

- Floor Sanding
- Inlaid Linoleum
- Vinyl and Cork Tile
- Wallpaper — Paint
- Rubber and Asphalt Tile
- Ceramic and Plastic Tile

"We Install or Do-It-Yourself"

Third Generation Clinch Haven Employee

The youngster pictured above, Johnnie Weatherspoon, a third generation employee at Clinch Haven Farms, located above Big Stone Gap, in Powell Valley. His grandfather and father have been Clinch Haven employees for many years.

This picture was taken in the recently completed ultra-modern milking parlor. Johnnie is shown here as he places the mechanical milker on one of the registered Holstein cows. The milk goes directly into a 1,000 gallon stainless steel cooling vat.

Clinch Haven buys some 700 gallons of milk per day in Lee County. It is processed and then distributed by Laningham and Graham Farms. (See story of Clinch Haven in this edition.)

Burley Assn. Urges Farmers to take care Of Tobacco Plants

Mt Sterling Ky - Burley tobacco farmers who have surplus plants after setting their crop were urged today by Albert G Clay, president of the Burley Auction Warehouse Association and vice president of the Tobacco Growers' Information Committee to take care of their plant beds for use by neighbors, friends and other growers without plants Clay said, "The plant shortage is not only a severe threat to this year's economy but could be very detrimental to our future Burley market position. There is already a shortage of Burley tobacco and unless we are able to raise a normal crop this year manufacturers will be forced to change their blends and switch to competitive types." Clay suggested that growers follow recommendations being made by the Experiment Station and County Agents as to how to keep plant beds alive and healthy. "If you have surplus plants," Clay added, "you will be doing a great service to yourself and the entire industry by keeping them healthy and sharing with the less fortunate."

DHIA Members Lead In Production

Dairy herd improvement association herds are way out front when it comes to increased milk production per cow, says W S Griffith dairy specialist at VPI.

Even 20 years ago the DHIA herds were proving their prowess. In the 10 years 1929-38, all cows showed a 4-pound annual increase to end the period with an average production of 4,448 pounds. In contrast, DHIA cows in the same period showed an annual increase of 46 pounds, to end the period with a 7,831 lb. average production.

In the years 1939-48, all cows increased production by 45 lbs. per year, to finish the period with a 5,010-pound average. DHIA cows showed an increase of 84 pounds a year, and finished the period with an average production of 8,675.

More recently, in 1949-58, the average annual rate of increase for all cows was 132 pounds, and the production at the end of the period was 6,330. But DHIA cows forged ahead with an average annual increase of 140 pounds, and finished the period producing 10,068 pounds on the average.

Griffith says improving a high producing herd is a challenge. Wise feeding, close culling, and scientific management are necessary to make the best better. By using DHIA records to guide them in culling, feeding, breeding, and general management, DHIA members continue to improve their high producing herds at a fast rate.

In the nation the average DHIA cow last year ate 6,500 pounds of silage, 4,200 pounds of hay, and 3,000 pounds of grain. In Virginia, DHIA cows ate 6,800 pounds of silage, 3,100 pounds of hay, and 2,900 pounds of grain. The lower rate of feeding likely is the basic reason that Virginia's average production per cow is below the national average, Griffith says.

Four-H Beeves On Feed Now For Spring Sale

Four-H club boys and girls in Virginia now have on feed over 625 baby beeves which will be marketed at a series of spring sales.

Also in 4-H feedlots are market hogs and lambs which will be sold at some of the special sales, and purebred heifers which will be shown but which will return to the 4-H herds.

The baby beef sales, announced by Charles Cooper, 4-H livestock specialist at VPI, will be held April 6 Danville, April 8, Halifax; April 9, Fredericksburg (hogs also); April 14, Richmond (hog sale, heifer show also); April 15, Bristol (heifer show), April 17, Roanoke (also heifer, hog and open class cattle show); April 21, Charlottesville, April 22, Orange April 23, Staunton (lambs and hog sales, heifer show); April 27, Winchester, April 28, Smithfield, April 29, Suffolk, April 30, Portsmouth; April 30 Front Royal, May 7, Franklin, and May 8, Petersburg.

In most cases, county agricultural agents will be in charge However, in Danville, Richmond, Bristol, Roanoke, and Petersburg, representatives of chambers of commerce will be in charge.

Careful Feeding Of Dairy Cows Means More Profits, Less Cost

A dairy cow doesn't care much where she gets her nutrients, so long as she receives and can eat plenty.

This means, says Dr. V. L. Baldwin, associate dairy specialist at VPI, that the dairyman has a good opportunity to reduce costs in feeding, while at the same time increasing production.

Cost of feed usually represents about half the total cost of dairy production. Several factors are important in reducing feed costs. Among them, Dr. Baldwin lists these as the most important: production and feeding of high quality forage, getting as much of the nutrients as possible from the cheapest sources, buying feeds at the lowest possible price during the year, and maintaining an adequate supply of feed.

Costs of producing poor quality forage are nearly equal to cost of producting excellent quality forage. Cows will eat twice the amount of excellent quality forage, and the top forage may also contain twice the amount of total digestible nutrients or total energy. This may be true whether the forage is pasture, green shop, silage or hay.

Using figures from a southwest Virginia farm, Dr Baldwin estimates that $3,000 to $4,000 can be saved by a dairymen with 40 cows producing 12,200 pounds of 4% milk per cow (40 pounds daily for 305 days) by making only one change. The change would be from producing and feeding poor quality forage to producing and feeding excellent quality forage and would come about largely through better harvesting methods and timing. This includes the making of grass silage when conditions are unfavorable for making top-quality hay.

Dr Baldwin says feeds in general, when grown under good management, can be classed in the following order from cheapest to most expensive: pasture, sudan grass or pearl millett, corn silage, alfalfa hay, grass silage; mixed hay, mixed grain, and purchased concentrate mixture.

Dairymen will be wise, under most conditions, to produce as much pasture and corn silage as possible to meet their feed needs.

An inventory of feed needs and supplies early in the feeding year can indicate what amount of feed must be bought. Up to 25% can be saved on certain feeds by buying and storing at traditionally low price periods.

The inventory of needs and supplies can prevent running out of feed, and the resulting loss in production, if the amount produced or bought is increased according to needs, Dr. Baldwin says.

Park Visitation Increases

MIDDLESBORO, KY.—Visitation to the Cumberland Gap National Historical Park has increased 14 per cent for the first five months of 1960 compared to the same period last year, M. Dean Guy, superintendent, announced that 27,246 persons visited the park from January through May as compared to 23,874 in 1959.

The increase in visitors to the nation's newest park occurred despite the fact that Skyland Road to the Pinnacle was closed 62 days during the first three months this year because of snow.

With the arrival of spring weather, Guy pointed out, the number f visitors is increasing daily and an overall increase of 25 per cent is expected during the next six months. Over the Memorial Day weekend a total of 2,882 persons visited the Pinnacle, Visitor Center, and other areas in the park.

RICHARD'S
CATAWBA WINE
90¢ At ABC Stores
RICHARD'S WINE CELLARS, INC.
Petersburg, Virginia

DR. W. L. WHIPPLE
Optometrist
Professional Building
Pennington Gap, Va.
Phone 431
— EYES EXAMINED —
— GLASSES FITTED —
HOURS: 9:00 to 4:00
Evenings by Appointment
Closed Wednesdays

FREE SILVER DOLLARS FREE

Public Auction

Saturday, June 18 - 10:00 A.M.

In the heart of Pennington Gap, Va. on Kentucky Avenue, Across street from Town Hall.

One 5 room apartment, block building, Bath, Hot Air Furnace, Stoker fed; Double garage. Ideal for dwelling or a good investment.

One Business building, frame and weather boarded, in excellent condition with 2300 sq. ft. of floor space. Suitable for most any kind of business.

An opportunity that don't come often in Pennington Gap.

Terms: 1-3 Down, Balance 1 and 2 years.

Sale Conducted For Owner, Sturgill Funeral Home, Inc.

By

BROWN & FANNON LAND & AUCTION CO.

We Sell To Sell Again

T. E. Brown, Sales Mgr.
Phone 302-J-11
Pennington Gap, Va.

Morris Fannon, Auctioneer
Roanoke, Va., Rt. 2
Phone EM-6-0850

Special for today at your FORD DEALER'S

TRADING FAIR

Lee-Ford, Incorporated

Phone 37 Dealer License No. 1548 Pennington Gap, Va.

ONLY YOUR FORD DEALER HAS A-1 USED CARS AND TRUCKS

Specialists Say Artificial Breeding Pays Big Dividends

Does artificial breeding pay in dairy herds? Definitely yes, says Dr. Norman R. Thompson, dairy scientist at VPI Agricultural Experiment Station.

He reports that artificial insemination of dairy cows in Virginia began as early as 1945, and was used extensively by 1950. A survey made in 1955 showed, among other things, that one group of herds contained from 10 to 99% artificially sired cows. In contrast, another group of herds contained no artificially sired cows. The scientists then examined the changes in production from year to year in these herds.

The first group of herds (those with artificially sired cows) showed significant increases in butterfat production from year to year. The herds with 1 to 50% of the cows sired artificially had come up 1.9 pound of butterfat per cow per year, or a total of 11.4 from 1949 to1955. The herds with 51 to 100% cows sired artificially had come up 2.9 pounds per year, or 17.4 pounds in five years.

In contrast, the herds with no cows sired artificially had shown, on the average, no increase at all in butterfat production.

The scientists then wondered which sires, among those used in artificial breeding, had done and were doing the most good. They began to compare daughters of the sires with other cows in the same herds. This method, Dr. Thompson believes, should cancel out environmental differences between herds and from year to year in the same herd. The results so far have been revealing, he says.

In one breed, each daughter of the high-ranking sire exceeded her herd mates by 1,622 lbs. of milk and 82 pounds of butterfat. The daughters of the lowest ranking sire averaged 1,973 lbs. of milk and 96 pounds of butterfat less than their herd mates. All the low-ranking sires have been removed from service.

In another breed, the average production of the daughters of all artificial insemination sires over their herd mates was 9 lbs. of milk and 7 pounds of butterfat. Studies of individual sires are now being made, Dr. Thompson says.

These surveys show that artificially bred dairy cattle are likely to receive some of the superior inheritance of their carefully selected sires. There are other advantages in artificial breeding, Dr. Thompson says. It may help to control disease, and it should cost the herd owner less than it would to keep a bull of his own.

Furniture!
Furniture!
Furniture!
Home Appliance Company
Phone 173
PENNINGTON GAP

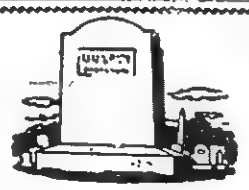
BUY DIRECT
FROM MANUFACTURER
SAVE THE DIFFERENCE
We Work for Those
Who Love and Remember
MIDDLESBORO MONUMENT CO.
1604 E. Cumberland Ave.
Middlesboro, Kentucky

Many Dairymen Produce Milk At A Loss

If you're a dairyman, you may be producing milk just for the fun of it.

If a recent research report from New Mexico, cited by W. S. Griffith, dairy specialist at VPI, is any indication, about half of the dairymen are operating at a loss.

How can this be true? How can dairymen keep on producing milk if it is costing them money? Griffith says the explanation is that the dairyman lives from day to day on a cash cost basis. Few dairymen keep accurate records on what Griffith terms the "dirti five." The "dirti five" are composed of (1) depreciation, (2) interest, (3) repairs, (4) taxes, and (5) insurance.

If you are considering only cash costs and think you're making a profit, you had better take another look. Total costs may give you a sad surprise.

If a farm is paid for and is relatively debt-free it is easy to ignore non-cash costs, Griffith says. In the New Mexico study the non-cash costs in the 68 herds studied were interest, $2,450; operator's labor, $3,000; depreciation, $996; and return to management, $621. These non-cash expenses total $7,806. This cash is available for family living expenses and paying cash costs. Any income earned off the farm is also available to supplement annual family income.

Feed costs per cow per year ran $273, half of the cost of producing milk. Labor costs per cow per year were $113, accounting for 21 percent of production costs.

On a cash basis it cost the New Mexico dairyman $5.02 to produce each 100 pounds of milk. But when all costs were considered it took $5.88 to produce 100 pounds of milk. The average price received for the milk was $5.98, leaving a net profit of 10 cents per 100 pounds. It's easy to see, Griffith says, that many of the below-average farms lost money.

Ten of the 68 herds studied produced milk at a cost of more than $7.50 per 100 pounds. On the other hand, 7 herds produced milk for less than $5.00 per 100 pounds. Management makes the difference. In herds where production per cow was highest, net returns also were highest.

Griffith says that Virginia dairymen can learn a lesson from their New Mexico brothers. Through production testing programs such as owner sampler or dairy herd improvement associations, production per cow can be increased economically. If the same labor force is used to milk high-producing rather than low-producing cows, more milk will be produced per man hour per year, resulting in a lower labor cost per 100 pounds of milk.

The dairy business this decade will pay a premium for good management. It will also charge a high price for inefficiency, Griffith points out that only one in three of the grade-A dairymen are keeping and using dairy production records today. If the others expect to stay in business and compete effectively, they also need good records.

New Pennington Coach

Hez Osborne has been named head football coach of the Pennington Gap Bobcats, succeeding George Litton who has been called to military service. Osborne, an assistant at Powell Valley High School last season, formerly was head coach at East Stone Gap

Dairymen Make More Money With Records

Profits pile up more quickly for the dairyman enrolled in a Dairy Herd Improvement Association, or in another record-keeping program.

New evidence to support this fact is passed along by W. S. Griffith, dairy specialist at VPI. He says U. S. Department of Agriculture estimates show DHIA cows making a profit of $78 per year, while non-testing dairymen realized a profit of only $28.

Griffith says the $50 difference clearly shows the value of using DHIA as a herd improvement tool. Dairy records enable DHIA members to cull the low producing cows, feed each cow according to production, and select the best breeding stock from which to breed herd replacements.

Three systems of record keeping are available to Virginia dairymen. The DHIA program is designed to furnish records that can be used in dairy cattle sales and in proving bulls. The records are based on milk weights taken by a DHIA supervisor.

The owner-sampler program is even more economical than DHIA. In this program designed for commercial milk producers, the dairyman weighs the milk from each cow one day each month and takes a sample of each cow's milk. The local DHIA supervisor tests the samples for butterfat content and keeps production records on each cow. The records are not official and cannot be used for selling cattle or proving bulls. However, for the individual dairyman they the as valuable in making on-the-farm management decisions as are DHIA records.

The weigh-aday-a-month program was developed for manufacturing milk producers. In this method the dairyman weighs the milk from each cow one day each month. A calculating service keeps the records on each cow and on the herd as a whole. No butterfat tests are made.

These three programs make it possible for any dairyman, regardless of the size of his herd or his financial condition to make dairying pay to record way, Griffith says. County agricultural agents can give further details.

Mastitis Top Problem In Dairy Production

Mastitis, a disease that causes an estimated annual loss of ¼ billion dollars in the United States, looms as the dairy industry's biggest production problem today, says Dr. M. F. Ellmore, dairy specialist at VPI.

In Virginia, the annual loss to dairymen because of mastitis has been estimated at $5,000,000 in lowered milk production and elimination of animals from herds. The cost of treatment, including medication and extra labor, would boost the figure much higher.

What is being done to solve the mastitis problem? Dr. Ellmore points out that for the first time in the history of Virginia dairying a coordinated state-wide program has been developed to combat the disease. Leading dairymen through their Virginia Dairymen's Association initiated action by inviting representatives of all interested agencies and organizations to meet and discuss the situation. A Virginia Mastitis Prevention and Control Committee was organized, with many groups and agencies giving their support and cooperation.

The committee's program is an educational program aimed at prevention. Dr. Ellmore explains that the nature of the disease dictates this approach. Mastitis is what is called a non-specific disease. It is not caused by one specific germ, but by any one or combination of many different germs. An outbreak of mastitis is usually preceded by some kind of stress imposed on the animal. Stress, which is usually some kind of injury, lowers the natural resistance of the cow and makes it easier for the germs to become active. Most of the stress factors can be eliminated by good management. Dr. Ellmore says good management is the key to a mastitis prevention program.

This month marks the beginning of the state-wide mastitis prevention program. Information will be released by the VPI Agricultural Extension Service through its county agricultural agents. Dr. Ellmore urges all dairymen to watch for the mastitis prevention information, and to cooperate fully in the program.

Out On A Limb

By Mrs. Ada Grace Catron

While we search through early records for help with family history, we appreciate the careful recording in the proper books, else we might sometimes wonder just what took place-the celebration of some special event, a marriage, or an execution. These having been recorded in the marriage book, we can feel sure that weddings were performed. Cause for celebration, maybe, but hardly for execution.

From Lee Co., Va., Marriage Book 1, page 1:

Green Hobbs and Margaret Casebott February the 8, 1831 celebrated by me-Andrew Hunter. Dennis Wilson and Susannah Parsons 3rd August 1831 celebrated by me-Andrew Hunter. Sebastian Slemp and Margaret Razor 18th August 1831 celebrated by me-Andrew Hunter. John Larimore and Elizabeth Allen) September 16, 1831-A. Still. Edmond Wit and Ann Thompson 22nd December 1831 celebrated by me-Andrew Hunter. Adam France and Fanny Ely 13th October 1831 celebrated by me-Andrew Hunter.

Marriage Book 1, page 2

August the 4th day 1831 This is to certify that I have joined together in the State of Matrimony William Booth and Sally Sturgell-William Wells John Russell Sen and Fanny Ely Sen. June 5th 1831 celebrated by me-Andrew Hunter. August the 25th 1831 the rites of matrimony administered between William Bloomer and Jane Chrisman by me-James Gilbert. September 8, 1831 the rites of matrimony administered between Jesse Vandeventer and Ursly Clark by me-James Gilbert. Thomas P. Blakemore and Narcissa Warren 16th December 1831-A. Still. James Childs and Arrena Huff) Executed by me December the 30th 1832-Jonathan Bishop Alexander W Mills and Nancy E. Pierce) Executed the within the 30th September 1832-A Still. Daniel Smith and Louisa Lane) Executed the within the 15th March 1832 A. Still. Fredrick S Miles and Matilda Ann Rainey) Executed the 30th February 1832-A. Still (Note: Our Februarys are shorter now.) This is to certify that Elias H. Davis and Prudence Ross was joined together in holy matrimony on the 16th day of September 1832 by me-Robert W. Wynn

MACHINERY BARGAINS
Diesel and Gas Power Units
Sawmill and Woodworking Machinery of Every Description. Industrial Machinery. Full Stock of Mill Supplies.
R. P. JOHNSON
Wytheville, Va.

GET IT AT
LEE'S
YOUR DRUGGIST FOR 54 YEARS
Middlesboro, Kentucky Phone 31

See the Chevy Mystery Show in color Sundays, NBC-TV—the Pat Boone Chevy Showroom weekly, ABC-TV.

GAS STRETCHING ECONOMY
mountain shrinking performance
CORVAIR GIVES YOU BOTH!

The same Corvair that rolled up a whopping 27.03 miles per gallon* in the Mobilgas Economy Run turned around to scale snow-glazed Pikes Peak earlier in the season than any other car has ever dared to try. What better proof could you ask (official United States Automobile Club observers were aboard every mile of the way) of Corvair's rare combination of light-fingered steering, sure-footed traction and tight-fisted economy? Drop down to your dealer's and see for yourself what it took to make a gallon of gas look so big and 14,110 feet of mountain look so small!

*Los Angeles to Minneapolis (over 2,000 miles) with professionals at the wheel.

corvair BY CHEVROLET

See your local authorized Chevrolet dealer for economical transportation

Jessee Chevrolet Sales Co., Inc.
Phone 55 Dealer License No. 205 Pennington Gap

If It's
MAYTAG
That needs Repairing Let Us Do It In Our Store . . .
17 Years of "Knowhow"
Home Appliance COMPANY
Phone 173, Pennington Gap

PET PEACHES 'N CREAM ICE CREAM

And what a flavor! It's the fresh, whole milk and fresh sweet cream in Pet Peaches 'n Cream Ice Cream that make the big, big difference in flavor and smoothness—The tender, juicy pieces of tree-ripened peaches make for the most flavorful Peach Ice Cream you've ever tasted. PET PEACHES 'N CREAM ICE CREAM is at your favorite store now. Get some today!

COMPARE PET WITH ANY OTHER

Town Talk

Continued from page 1

said of Jim Orr of Dryden, for the house is a tansformation of a cattle and feed barn belonging to Mr. Orr.

Bisceglia wanted the plot of ground on which the barn stood and Orr sold it to him, barn and all. But when Bisceglia started to tear down the barn preparatory to building his house, he was amazed to find the high quality of material used in construction.

The wood was of high grade Oak and Popular. The center room, 20 x 50 was floored and four doors opened to the sheds 12 x 50 all under one roof. Mr. Bisceglia realized at once the barn didn't need tearing down -- just remodeling. It now includes all the necessary rooms and conveniences of a modern home.

In the center is a sunken living room, with steps leading to the den, made of 6 x 6 timber. The exterior is finished with white asbestos shingles.

And this is not all the story. Nearby is what is believed to be the smallest barber shop in the world. This too is a project of Mr. Bisceglia's.

The interior of this little business concern measures 6 x 9 and is equipped with six electric outlets, electric fan, electric heater, two stools and a bench for seating, workstand and cabinet

Pets From The Forests

Something new under the sun in the way of animal industry is becoming quite prevalent in Pennington Gap. Outdoor hobbyists, especially young boys are going to the woodlands and capturing young skunks (or pole cats) and selling them to others for household pets.

And these little animals make real enjoyable pets after being relieved of their special brand of offensive perfume; and of course the veterinarians can attend to that

Skunks have a remarkable degree of intelligence and are good at destroying rats and mice.

After Church On Sunday Come To

Nancy's Cafe

East Pennington Gap

SUNDAY DINNER

Only $1.00

(Childs Plate Only 50c)

Choice Of

HAMBURGER STEAK
PORK CHOPS
FRIED CHICKEN
VEAL CUTLETS
CHUCK WAGON STEAK
COUNTRY HAM
STEAK and GRAVY
With 3 Vegetables, Salad Dessert and Drink

Attend the Church of your Choice And Have Dinner With Us.

DOGWOOD RESTAURANT

JONESVILLE, VA.

Sunday Special — — Only $1.00

SUNDAY, JUNE 19
COUNTRY HAM AND FRIED CHICKEN
TWO VEGETABLES, ROLLS, DESSERT AND COFFEE

your BANK has many SERVICES

Bank on us to meet your every banking need

Continue to call on us when we can be of service to you Mr. Dairyman.

June is DAIRY MONTH

USE OUR NIGHT DEPOSITORY - WE NEVER CLOSE

Go to Church Sunday—Be a Better Citizen

Your Deposits Insured Up to $10,000

The POWELL VALLEY NATIONAL BANK

The Only National Bank in Lee County

Jonesville, Va.

LEE COUNTY'S FINANCIAL AID SINCE 1888

Salutatorian At Bland High

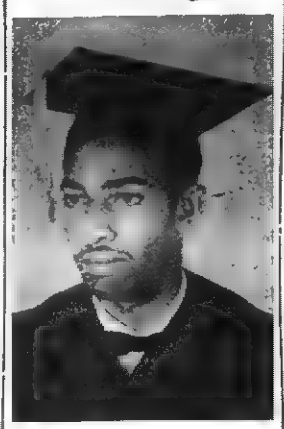

EDDIE BEATTY

Eddie B. Beatty, 17, son of Mrs. Eva Beatty of Pennington Gap, was salutatorian of Bland High School in Big Stone Gap, Va., this year. He had an average of 93.62. Eddie is the first student from Pennington Gap to have received such an honor at Bland High.

The subject of Eddie's oration, at the commencement on May 27, was "The Challenge."

He plans to major in general science at Kentucky State College.

Eddie was vice-president of the school choir and co-feature story writer for the school newspaper. He is a member of the Beech Hill Baptist Church.

Three other students from Pennington Gap, Brenda Livingston, Vincent Livingston and Buford Parkey, graduated from Bland High this year.

Good Farming

(Continued From Page 1)

complex supplements will feed it, and one who chooses to use straight oil meal, such as soybean meal, will use stilbestrol in the implant form.

"It is estimated that from 75 to 90 percent of all feed lot cattle get stilbestrol in some form today Its use on pasture, however, is not as general as in the feed lot. Only in the past three years has much research been done on its use on pasture, and recent tests indicate it may give about the same percentage gain on pasture as in the feed lot

"Improperly used, stilbestrol can lower quality disastrously Don't overdose, Mast warns Tests at VPI have indicated that one 12-milligram stilbestrol implant will increase gains on a steer about 35 pounds for a full pasture season without any loss of quality. Two or three implants will definitely affect quality

"Some questons have arisen as to whether or not cattle receiving implants on pasture will be worth less in the feed lot. Two large field experiments at VPI last year showed that cattle getting one 12-milligram implant on pasture were worth as much in the feed lot as the cattle which received no implant"

Card of Thanks

We wish to express our most sincere thanks and appreciation to our friends and neighbors for the many deeds of kindness and sympathy shown us during the death and burial of our dear brother, Emmett Burchett.

We especially want to thank those who bought food, the beautiful floral tributes, the ministers, Rev. Leon McElyea and Rev. Ralph Duncan, Mrs. Carter Cawood, Paul Minor and Ralph Burchett for the music, the Davidson Funeral Home, and all who assisted in any way.

The brothers and sisters of
Emmett Burchett

Kraft Expands In Lee County

Kraft Foods, buyers and processors of manufacturing milk, better known as Grade C milk, is in the process of expanding here in Lee County.

A recently hired field man, Denver "Buck" Browning of Jonesville, has indicated that the company is interested in taking on additional producers.

His job as fieldman is to help new producers get started and give any producer assistance with any problem he may have in connection with milk production.

From all indications, grade C milk production is an excellent way for farmers with small acreage to increase their income.

Miss Woodward Weds Mr. Leer

Mr and Mrs. H. P. Woodward, Pennington Gap, announce the marriage of their daughter Loraine, to Mr. Leslie Louis Leer III

The wedding took place in Washington, D. C. on June 11.

Mrs. Leer attended school at Pennington High School. Mr Leer, a resident of Washington, D. C., is now serving with the U. S. Navy.

The couple will make their home at Patuxent Naval Base, Patuxent, Md.

They have just completed a visit with the bride's parents, Mr. and Mrs. Woodward.

SUNDAY SERVICES WHITE SHOALS CIRCUIT

Rev. H. W. McDonald, pastor White Shoals Circuit, announces the following services for Sunday, June 19. McClures Chapel, 11 00 a.m., Fairview, 2.00 p.m., White Shoals, 7:30 p.m

JUDGES DISMISS

Continued from Page 1

tions of Williams, both the Court and attorneys for the defense stated that he was entirely within his rights in petitioning the Supreme Court. The three-judge court, appointed by the Supreme Court, has the final say in such cases. In other words, "the case cannot be appealed to a higher court.

Should the Supreme Court turn down Williams' petition, the case against Parkey could then be heard before the three-judge court, if those who filed the case desire to continue with the preceedings.

The three-judge court is composed of E. T. Carter, Gate City, William S. Jordon, Radford and G. E. Mitchell, Jr., Halifax.

Attorneys for the defense are Fred B. Greear, Norton, Edgar Bacon and Clyde Cridlin, Jonesville.

Glen Williams, Jonesville, represented the group filing the complaint.

The original complaint was filed concerning alleged irregularities in the November 1959 election.

MAIL SERVICE

[Continued From Page 1]

will reach their destination within this Roanoke Metropolitan area by 9 00 a.m. the next morning. Prior to May 1, he said, it was necessary to post letters here not later than 2:30 p.m.; if they were to reach their destination in Richmond the next morning.

Much planning and re-routing has gone into making next-day delivery of most of the first-class mail in this 35 county southwest Virginia area. And, it was explained this improved delivery of letters is being accomplished despite antiquated postal quarters and equipment, which do not begin to meet the demands of today's mail load.

This plan is another step toward achieving the Department's goal of next-day delivery of mail between any two points in the United States, it was explained.

LEE SINGERS TO BE AT PLAIN VIEW CHURCH SATURDAY

Miss Cress Honored

Miss Patsy Louise Cress, bride-elect of Dr. James Thomas Laningham, Pennington Gap, was the honoree of a dessert canasta at the home of Mrs. Charles B. Hale, Richlands, Virginia, on Friday evening, June 3, 1960. Hostesses were Mrs. Hale and Miss Anne Herndon.

Lovely centerpieces of white candles and lily-of-the-valley were used on the white lace-covered tables.

There were three tables in play with Mrs. Jess White as high scorer and Mrs. R. L. Thompson, low. A gift of silver was presented to the honoree by the hostesses.

ZENITH HEARING AIDS

LUNCH WITH US

Broiled Hamburgers
Tasty Toasted Sandwiches
Complete Fountain Service

PRESCRIPTIONS ARE THE HEART OF OUR BUSINESS

PENNINGTON PHARMACY

For Those Who Know A Good Place To Go

MY SIN AND ARPAGE

RUBINSTEIN COSMETICS

WE FILL ANY DOCTOR'S PRESCRIPTION

To The Citizens Of Pennington Gap

I wish to extend my many thanks and appreciation for your support in electing me to a second term as mayor. I assure you I will continue to serve you to the best of my ability.

L. F. WILLIAMS

IT'S PAYDAY TWICE A MONTH

For the man who sells milk to Kraft

because:

Kraft provides a steady, reliable market for milk. The "paydays" come regularly —twice a month — all year long. There are no lay offs.

Kraft will buy all the good quality milk that can be produced in this area. This means there is a good market for the milk you produce.

Kraft's trained fieldmen stand ready to show you ways to help increase your dairy income. And, too, they know about labor saving methods of producing milk.

To learn all the advantages of selling your milk to Kraft, stop and visit the manager and fieldmen at the Kraft plant or see one of the milk haulers below.

KRAFT FOODS

Division National Dairy Products Corporation

GREENEVILLE, TENNESSEE

Denver R. "Buck" Browning
KRAFT FIELDMAN
Phone 100 Jonesville, Va.

YOUR KRAFT HAULERS

Lloyd Johnson, Jonesville and Dryden Areas

J. Marion Thomas, Jonesville and Flatwoods Areas

L. J. Johnson, Blackwater Area

Milk & Milk Products

June is DAIRY MONTH

A Day Fresher

Delivered To Your Door

AT NO EXTRA CHARGE TO YOU

Laningham - Graham Farms

Distributors of Clinch Haven Milk and Milk Products

PENNINGTON GAP, VA.

Jonesville Social News

By JONESVILLE WOMAN'S CLUB

Kemp P. Wynn is recovering from injuries incurred in an automobile accident near his home on Rt. 58 Saturday. He is being treated at Lee General Hospital.

Mrs. Curtis Flanary and daughters, Carol and Leslie are visiting her sisters, Mrs. John Holt and Mrs. Joe Teague in Roanoke this week.

Mr. and Mrs. H. J. Crockett had as guest Sunday and Monday their cousin, Mrs. Gaynelle Gritton of Louisville, Ky.

Mrs. Robert Carnel and Rickie of Bluefield are with her mother, Mrs. Carl Kirk this week

Mrs. Dave Fletcher was special guest of Mrs. Sallie Anderson of Duffield, Va. Tuesday when she entertained her Sunday School Class at her home.

Mrs. Hattie Moore spent a few days last week with her son, N. N. Moore and family in Bristol, Tenn.

Mr. and Mrs. Wilson Myers of Baltimore, and Mr. and Mrs. Harrison Crockett were dinner guests of Mr. and Mrs. Ben F. Davidson, Sr. Wednesday evening.

Mrs. C. R. Barnes, Mrs. Wm. Pridemore and Miss Grace Davis are in Lynchburg, Va. this week attending the Virginia Conference of Parents and Teachers, being conducted at Randolph Macon College.

Mr. and Mrs. W. H Chapman have returned to their home for the summer after spending the winter with their daughter, Mrs. Billie Morris in Keokee.

Mr. and Mrs. Joe Roop of Kingsport spent the weekend with Mrs. Roop's parents, Mr. and Mrs. Wade of Keokee.

Mrs. Pearl Ewing and Mrs. Blake Huskins visited Tuesday with Mrs. Mae Eagle, who has recently returned from Catawba where she has been a patient in the Sanitorium there.

Miss Alice Russell was in Knoxville on business Thursday.

Dwight N. Williams has entered the U. S. Army and is at Fort Knox, Ky. where he has begun basic training.

Mrs. E. C. Holmes is in Johnson City Hospital where she is being treated for a hip injury sustained in a fall at her home Thursday.

Mrs. Clyde Edwards and Mrs Betsy Miner were hostesses for a lawn party honoring Betty Edwards and 28 guests.

The First Baptist Church is busy with ten-day Bible School and will present a program to the public on Wed. evening.

Mr. and Mrs. Jim Davidson who have been Baptist Missionaries to Peru for several years were visiting Mrs. Davidson's paents, Mr. and Mrs. Cecil Carroll this week. They were honored Friday evening with a shower at the First Baptist Church

Mr. and Mrs. J. S. Mise had as dinner guest at their home Tues. evening Mr. and Mrs. Ross Myers and Ana Michelle of Kingsport, Tenn.; Mr and Mrs. Harrison Crockett, and Mr. and Mrs. Wilson Myers of Baltimore, Md.

The Jonesville Junior Book Club met at the Cumberland Bowl Park on Thursday with 11 persons present. The meeting was climaxed with a weiner roast and swimming party.

Mrs. Clara Pearle Matlock and son, Meynard of Bearea, Ky are visiting Mrs. Matlock's parents, Mr. and Mrs. W. M. Edwards.

Mr. and Mrs Bill Mannion of Youngston, O visited the Omer Miles and Robert Miles families last week.

Betty and Ruth Johnson, also Sue Sexton had tonsillectomy Lee General Hospital Thursday.

Mrs. P. H. Chance and children visited Mrs. Chance's parents, Mr. and Mrs. M. L. Faust of Lafollette, Tenn. last week.

The Davidson Family met on the lawn of Ben F. Davidson, Jr. Family for dinner on Thurs evening. The affair was in honor of Mrs. H. L. Russell, Jr. and children of Harrisonburg, Va. and Mrs. E. L. Abbott of Houston, Texas, who are visiting their mother, Mrs. Pattie Henderson. Those present were: Mr and Mrs Ben Davidson, Sr., and son Dick; Mr. and Mrs Carden Davidson; Mrs Kenneth Davidson, Nancy and Bill; Mrs. Wesley Spangler, Miss Anne Meiman and Mrs. Pattie Henderson, together with the honorees.

Among those from Jonesville attending the art classes conducted by Mrs. Luther Hodge under the direction of the University of Virginia Extension Service are Mrs. Eva D. Rush, Mrs. Mary K. Joyce, Miss Lucille Litton, Mrs. Alpha Lohman, Mrs. Pauline Albert, Mrs. Betty Lanningham, Mrs. Jane Combs, Mrs. Carolyn Chance, and Fred Cox.

Rev and Mrs. Herbert Daugherty of McClure, Va visited Mrs. Daugherty's parents, Mr. and Mrs. W G. Denson and family Wednesday. They were enroute to Chattanooga to attend the Holston Conference of the Methodist Church.

Mrs. Tom Jones and son, Ben Ed and Dr. Ben Hines attended graduation exercises at Lincoln Memorial University where Thomas R. Jones received his degree on Tuesday. Others from the Jonesville area receiving degrees from LMU on that date are: Dorothy L. Cave, Roberta Jean Hedrick, Thomas R. Jones, Lucille F. Litton, Jack R. Myers, Lawrence S. Spencer

Miss Gladys Barnes spent a few days visiting Mr. John Conn and Stella before leaving for her new work at Sunbright, Tenn. Her friends are sorry to have her leave the community. The Arnold Johnsons accompanied Miss Barnes to the new community.

Mr and Mrs. Vernon Wright stopped in Jonesville enroute from Florida to Washington, D. C. to visit friends and relatives. Mr Wright graduated from Jonesville High School.

Mrs. Walter Spangler and Larry have returned from a visit to Boston and Harvard University together with various spots of historic interest around Plymouth, Lexington, and Concord and other points in New England. Returning they stopped in Washington to visit historic shrines there. At Harvard they were guests of Mrs. Spangler's daughter, Norma, (Mrs. William Devers) whose husband is a divinity student there.

Mr. and Mrs. Fred Cox and children spent a few days last week in Scotsboro, Ala. visiting his sister, Mrs. Jess White and family.

Rev. Archie Kelley is in Chattanooga this week attending Holston Conference while Mrs. Kelley visits her family in Knoxville, Tenn.

Mrs Frank Parkey has returned from a visit with her daughters, Mrs. Hubert Nida and Mrs. Wheeler Parsons and families of Troy, Ohio.

Others from Jonesville visiting Lincoln Memorial University this week were: Miss Hazel Lyttle, Mrs. Hallie Rosenbaum, Mrs L. P. Litton, Mrs. Don Weston, Mr. and Mrs. Ernest Litton and daughters, Mrs. E. S. Suttle.

Max Glass received his degree in Agricultural Engineering from VPI this week.

Several from out of town attended the funeral of Dave Chance.

Mr. and Mrs. Roy Gilliam of Gate City, Va. spent the weekend with relatives in Jonesville.

Mrs. Davis McNeil and Mrs. Dave Fletcher visited the Guy McNeils and Mr. and Mrs. Jack Hickam in Bristol last week.

Mrs. Robert Smith and daughter of Philadelphia, Pennsylvania who have been visiting Mrs. Smith's parents, Mr and Mrs. Charles Sprinkle have returned to their home.

Mr. and Mrs. Jack Gilley and son, Jackie are visiting this wk. with Mr. and Mrs. Ray Quinley of Alexandria, Va.; Mr. and Mrs. Reed Couk, Franklin, Va.; Mrs. Thelma Couk, and family, Richmond, Va.; also their son, Paul at Norfolk, Va. Naval Base.

Mrs. Ray Banner and Mrs. George P. Cridlin left Thursday for Richmond, Va. where they will visit Mrs. M. D. Couk and family for a few days. They will also visit Mrs. P. K. Couk in Roanoke, Va. and Mrs. Talmadge Talley in Clarksville, Va. Clyde Cridlin, Jr. who attends school in Richmond, Va. will return to Jonesville with Mrs. Cridlin to spend the summer with his family here.

Miss Ruth Ledington and Mrs. Juanita Maddox made a business trip to Lexington, Ky. last week.

Mrs. Annie Cridlin is spending some time with her daughter, Mrs. Reed Couk in Franklin, Va.

Mrs. Charles Laws and family of Muncie, Ind. visited Mr. and Mrs. Roman Crisp Friday.

Mrs. Bernice Graham Spencer, Knoxville, Tenn. is spending some time this summer with her father, George V. Graham.

Miss Jean Ingle after spending some time with her family recuperating from an injury received at school is able to resume her studies at the Berry School in Rome, Ga.

Mrs. Carolyn Chance of Manassas, Va. together with her daughters, is spending some time this summer with her mother, Mrs. Bonnie Gibson.

Henry C Neff, Principal of Jonesville High School is in school at Peabody College in Nashville, Tenn. this summer.

Misses Elizabeth and Marion Richmond, with their guest, Mrs Robert B. Ely of Washington, D C. visited Mrs. George P. Cridlin Monday.

"CRACKED" SAFE—The safe pictured above was found at the foot of Powell Mountain last Friday morning. It had been taken from a Jewelry repair shop in Rose Hill, owned by Harve and James C. Langford Thursday night. It contained a number of watches and approximately eighty dollars in cash. The safe, broken open and empty was found by Silas Fee, who lives near Rose Hill.

County officers point out that a number of safes such as this have been robbed in thecounty within recent months. Burglars have very little difficulty in breaking into them, the officer said.

ROSE HILL

Ann Cawood of Ohio is visiting Mrs. J O. Fenn and family.

The Mt. Olivet Missionary Society meet Thurs. night with Mrs. Myrtle Montgomery. Mrs Anita Smith gave a very interesting program on Faith. Refreshments were served to 20 members and guests.

The Rose Hill Homemaker's Club met with Mrs. White Marcum, hostess and Mrs. Sanders Grabeel co-hostess for their all day meeting Friday. Each one brought a covered dish and the meal was enjoyed by twenty eight members and visitors. After the meal Mrs. King, president was in charge. Mrs. Virginia Fugate gave the devotional, Mrs. Hubert Wheeler, program leader and Mrs. Cury Grabeel had recreation.

Mr. and Mrs. Jack Coker have returned from a visit to N. C. and S. C. Their daughter, Annette has completed her Senior year at Wake Forest, N. C. and has returned home with her parents. They visited friends and relatives in S. C. before returning home.

Mrs. Philip O'Dell, Johnny and April Dawn and Mrs. Van B. Grabeel visited the Conard Ritter family in Rutledge, Tenn. Monday.

Mr. and Mrs. L. D. Fugate and Sylvia attended the Band Concert, The Final Dress Parade and the Graduating Exercises of Greenbriar Military School last week.

Mrs. L. D. Fugate and Khea took Sylvia to Maryville, Tenn. Saturday where she will be employed through the month of June.

Mrs. L. D. Fugate and Khea were in Middlesboro Tuesday

Mr. and Mrs. Curry Grabeel have returned from Richmond where they attended the graduation of their son, Bill, at the Medical College of Virginia. They visited in Kenbridge, Blackstone and Bristol.

Mr and Mrs. Don Johnson and sons of Cumberland Gap visited Mr. and Mrs. R. D. Fugate Thursday.

Mrs. R. D. Fugate was in Cumberland Gap Wednesday

White Presley of Kingsport is ill at the home of his daughter, Mrs. Leona Farmer in East Pennington.

Dr. Bill Grabeel of Richmond is spending a few days with his parents, the Curry Grabeels.

Mrs. Robert C. Smith and boys spent Friday in Cumberland Gap

Mrs Ralph Griffer and daughters are visiting her parents, Mr. and Mrs. A. L. Lawson for a while while Mr. Griffer is away in school for a month

Mr. and Mrs Paul Lewis, Tazewell, Tenn., visited Mr and Mrs White Marcum Sunday afternoon

Mr. and Mrs. Edward Barnes and sons, Rockville, Md. visited her mother, Mrs. Nancy Roark over the weekend.

Lynn Williams from Lincoln Park, Michigan visited Mr. and Mrs. Dewey Williams and attended the graduation exercises at Thomas Walker. His sister, Barbara graduated.

Mr. and Mrs. Burl Eldridge and Mr. and Mrs. J. B. Eldridge from Monroe, Mich. were called home due to the death of their father, Tommy Eldridge.

Bobby Lee, has gone to Dayton, Ohio to seek employment.

Mr. and Mrs. Bradley Neal and children have been visiting relatives here. They will now make their home in N. C.

Miss Darleen Wolfe, Berea College is here with her parents, Mr. and Mrs. Elmer Wolfe for a few days. She will return for the summer.

FOR SAFETY FOR SILENCE We Install INTERNATIONAL PARTS MUFFLERS AND PIPES

Guaranteed FOR THE LIFE OF YOUR CAR

Gulf Service Station
Phone 171 Pennington Gap

June is DAIRY MONTH

A Message From Clinch Haven Farms

We at Clinch Haven are proud to have had a part in the development of the Dairy industry in this area.

Since the early 1930's we have worked to make our own operation more efficient and productive.

As we have been able to expand our market for milk and milk products, we have found the need for more milk to meet the demands of our customers. We have turned to the farmers of Lee and Wise Counties for this additional milk. It goes without saying that these farmers have provided us with the quality and quantity of milk we need to satisfy our customers. June - - Dairy Month, is an appropriate time to salute these fine farmers for the excellent job they have done.

Dairy Month is also an excellent time to say - - - "Thanks to our customers." Our retail milk business has shown a steady increase over the years. We attribute this steady increase in demand for our milk and milk products to the quality of these products. We take great pride in being able to satisfy our most particular customers. It is our constant aim to improve the quality of our products and make our service to our customers more efficient.

To the Dairymen who would be successful may we suggest: Top quality cows; good feeding and management practices; accurate record keeping; a sound breeding program and constant culling.

Visitors Are Always

Welcome At

CLINCH HAVEN FARMS

BIG STONE GAP

Best Protein Buy for Dairymen

Southern States PRO-BLEND 50 SUPPLEMENT

• 50% protein—more protein per ton than 44% soybean oil meal or 41% cottonseed oil meal! You use less of it, more low-cost grains.

• Utilizes low-cost Urea as partial protein source—in place of higher-priced ingredients. Saving is passed along to you.

Bonus: Pro-Blend 50 unlike the oil meals, gives you a balanced feed when mixed with grains because it supplies important extras: vitamins, minerals, salt, molasses and protein variety!

Try Pro-Blend 50. Get more for your protein dollar—more milk too!

LEE FARMERS CO-OP
Jonesville Virginia
YOUR SOUTHERN STATES COOPERATIVE SERVICE AGENCY

THE INN AT WISE COURT HOUSE
ANNOUNCES
SPECIAL SUNDAY DINNERS

$2.00

YOUR CHOICE FROM EIGHT FULL COURSE DINNERS COMPLETE FROM APPETIZERS TO DESSERT SERVED IN OUR BEAUTIFUL MAIN DINING ROOM FROM 12 NOON TO 2:30 P. M. AND FROM SIX TO EIGHT P. M. EVERY SUNDAY

DOWN THROUGH THE YEARS — A GREAT NAME FOR FINE, WHOLESOME FOOD, TRUE SOUTHERN HOSPITALITY AND GRACIOUS SERVICE, THE INN AT WISE, NOW UNDER NEW MANAGEMENT, WILL DEVOTE IT'S WHOLE - HEARTED EFFORTS TOWARD THE FINEST OF EVERYTHING FOR THE FOLKS OF THIS ENTIRE AREA.

OUR COLONIAL DINING ROOM WITH ITS ORIGINAL OIL PAINTINGS AND 200 YEAR OLD VENETIAN CHANDELIERS AS WELL AS THE LOVELY GRAY ROOM AND COZY PINE ROOM ARE AVAILABLE FOR BANQUETS AND PRIVATE PARTIES, LARGE OR SMALL. TELEPHONE MRS. APPLEBEE, WISE 2241 FOR RESERVATIONS, ETC.

(PLENTY OF FREE PARKING)

CHARLES A. APPLEBEE, Manager

June 19th — FATHER'S DAY Don't Forget Dad!

WALLENS CREEK

By W. S. C. S.

Harold Ball and son, Jimmy of Nashville, Tenn. and Mrs. Vesta Couk of Jonesville were visitors in the Ray Watson home Saturday.

C. T. Combs and J. B. Combs were visitors in the home of Mr and Mrs. Earl Banner in Erwin, Tenn. Wednesday. Mrs. J. B. Combs, Janie and Johnny who had been visiting her mother, Mrs. J. H. Lynch, returned home with them.

Mrs. Lillie Roop of Kingsport has been a visitor of her daughters, Mrs. Roe Parkey and Mrs. Martin Warner this week.

Mr. and Mrs. Ray Watson and Donna were visitors of the O. C. Combs family in Pennington Sat. night

Charlie Seabolt and John Seabolt visited relatives at Osaka, Va. this weekend

Mr. and Mrs. C. P Horton and Taylor Scott were visiting Mr and Mrs. Joe Simmons in Rogersville, Tenn Sunday

Mr and Mrs. Olin Lockhart had as weekend guests, Mr. and Mrs. Ernest Fogleman of Kingsport and Mrs Mary Carroll and Shirley

Mrs. Virginia Osborne of O., has been spending a few days with Mr. and Mrs. Millard Ray Hall

Mrs. O. J. Rutherford and boys spent Sunday with her parents, Mr. and Mrs. T. L. Ward of Stickleyville.

Miss Shirley Carroll is spending this week visiting Mr. and Mrs. Harve Phearson in Kingsport

Mr and Mrs. Ralph Miner had E. H. Hampton of Nashville, Tenn. for supper guest Thurs. night.

Weekend guests of Mr. and Mrs. H. C. Flanary were Mrs. Oza Snyder and Ina of Roanoke, Va.

Mr and Mrs. James Morris and family spent the weekend with Mrs. Maggie Elkins.

Mrs Ann Mills, Ricky and Vicki of Louisville, Ky. were dinner guests of Mrs. Mary Newberry Thursday

Mrs Ralph Miner, Rhonda and Stevie and Mrs. Mary Newberry visited Mrs. Pearl Allen in Marion, Va. Friday.

Miss Wilma Flanary is home for a summer vacation. She is a teacher at Chilhowie High School

Mr and Mrs Curtis Newberry and John were calling on Mr. and Mrs John Rasnic of Stickleyville Sunday

Lowell and Larry Sword spent the week with their grandparents Mr and Mrs Carl Gilley

Weekend guests of Mr and Mrs W W Elkins were Mr and Mrs Rhea Hines and family of Miamisburg, Ohio, and Mr and Mrs. Harold Phipps of Bristol

Rev and Mrs Burleson Sword and Mrs Myrtle Garrett spent a few days visiting Mrs Wheeler Hall in Ind

Mrs H C Flanary and Mrs Oza Snyder were calling on Mr and Mrs Owen Hill of Big Stone Sunday afternoon.

Weekend guests of Mr and Mrs Forest Carroll were Mr and Mrs Sam Wax and family, Mr and Mrs Brady Lane and Mr and Mrs George Ferrell and son of Kingsport Mr and Mrs Wiley Carroll and family and Mrs. Lillie Poteet and son

Mr and Mrs R C Elkins of Tazewell, and Mr and Mrs Omer Elkins of Dante, Va were visiting Mr and Mrs B W Elkins during the weekend

Mrs Susie Sword had as dinner guest Sunday Mr and Mrs Joe Robinson, Mike and Janet and Tommy Ely from Pennington and Jenis Roop.

Weekend guests of Mr and Mrs Nelson Allen were Mr and Edgar Allen of Lynch Ky Mrs Maude Burton Miss Nellie Ruth Allen and Mr and Mrs. Lonus Allen of Kingsport, Tenn

Mr and Mrs. Kelly Carroll Mrs Lillie Poteet and son, and Mrs Nelson Allen have been visiting Mrs Violet Ringley at Ellicott City Md. Mrs Ringley remains very ill at this time.

LEE COUNTY 4-H'ERS ATTEND RESOURCE CONFERENCE

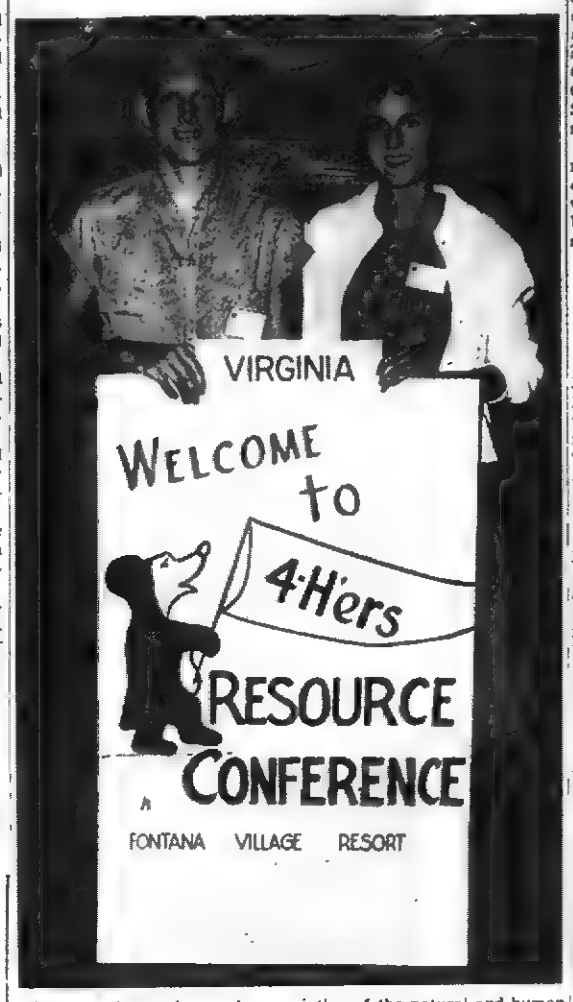

Better understanding and appreciation of the natural and human resources of the Tennessee Valley area was gained by two Lee County senior 4-H Club members as a result of four fun and work-filled days at a famous mountain resort in western North Carolina.

Glenda Johnston, the daughter of Mr and Mrs Clarence Johnston and Royce Culbertson, the son of Mr. and Mrs S B Culbertson and members of the Woodway 4-H Club, were among the 300 outstanding rural youths to attend the fifth annual 4-H Regional Resource Development Conference at Fontana Village, recently Club members from seven states served by the Tennessee Valley Authority, plus adult volunteer leaders, Extension workers, and TVA personnel, attended the work conference.

Theme for the conference was "Exploring Our Resources and Opportunities" The program was designed to supplement the work of the various states of the TVA region in the development of leadership and to help young people recognize and understand the physical and human resources and the opportunities for their development

A trip to the huge Fontana Dam and powerhouse aroused keen interest among the group Other recreational activities enjoyed by the boys and girls included square dancing hikes swimming horseback riding, games, and miniature golf

WHAT DO YOU KNOW ABOUT FOOD?

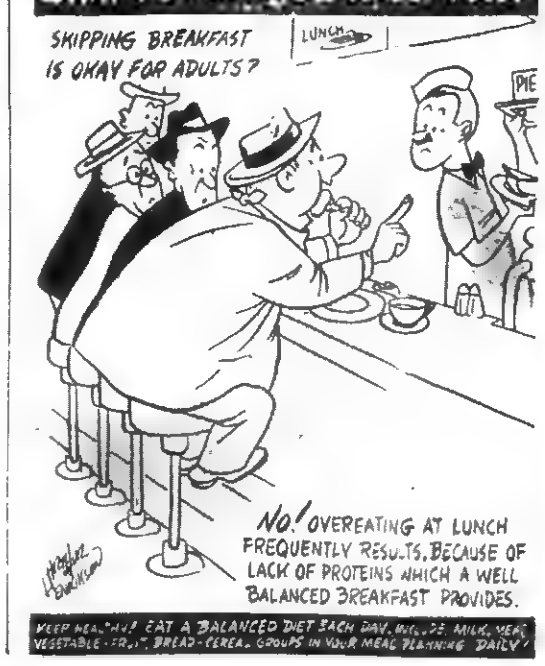

the Conway Boatman Chapel here last week.

The son of John C. Pridemore, Jonesville, Franklin received his degree with majors in history and physical education. He was a member of the Dolphin Swim Club, Art Club, "U" Club, Union College Christian Association, Student National Education Association and Pep Club.

Union College, a senior liberal arts college, graduated a class of 77 seniors. Affiliated with the Methodist Church, Union has an enrollment of 712 students.

PENNINGTON GAP

By Mrs. Etta Green

G. Q Horton and daughter, Mrs. Curtis Flanary went to Roanoke last week to attend the graduation exercises at Radford College June 8. Mrs. Joe Teague, formerly Miss Mary Jayne Horton, was one of the 193 members of the graduating class

Mrs. Teague graduated from Radford last December, and was presented her diploma in the June 8 exercises. She majored in Business Administration and now holds a position with the World Times Corporation in Roanoke

Mr Horton and Mrs. Flanary visited with Mrs John Holt who is ill in Roanoke Memorial Hospital Mrs. Holt is the former Miss Yvonne ("Pat") Horton

Miss Shirley Carroll, Senior at Radford College, is spending a few days here with her mother, Mrs J M. Carroll and Jackie, before going to Maryland for the summer

Shirley attended the graduation exercises June 12 at VPI, with the class president, Daniel W Bird, Jr., son of Senator and Mrs Byrd of Bland Virginia.

Mrs W. P. Tritt is back at her home in Woodway, following a several days' illness in Johnson Memorial Hopital, Abingdon

Mr and Mrs. Willie Duff of Lebanon, Ind, are visiting with friends and relatives in this area

Mr and Mrs R C. (Snook) Shelton and Miss Mary Louise Smith are spending a part of this week in Roanoke, and Mr Shelton is attending an Insurance meeting

Mr. and Mrs. Dean Jewell and daughters, Deanna and Denise from Colorado Springs, Col, arrived first of the week for a visit with her mother, Mrs. J. M. Carroll Mrs. Jewell was formerly Betty Carroll. Others of the Carroll family will be here for their family reunion Saturday and Sunday of this week

M H Rambo, teacher in Leesburg public schools near Washington D C is spending this week with his mother in west Pennington. M. H. will return Monday to begin the summer session of the schools.

Mrs. Cordia Kinser is here from Knoxville visiting with her son, Dr. H. A. Kinser and family.

RECEIVES DEGREE AT UNION COLLEGE

Barbourville Kentucky Franklin D Pridemere, a graduate of Middlesboro High School, Middlesboro Ky received the bachelor-of-arts degree at the 81st commencement execises held in

ROSE HILL

Mr. and Mrs. J. C. Wolfe and family will leave this week to spend the summer in Blacksburg where he will enroll in VPI for summer classes.

Wade and Robert Hampton of Washington, D. C. have been visiting their parents, Mr. and Mrs. Floyd Hampton.

Miss Velma Lee has been visiting with her sister, Mrs. Willard Sherrells, in Dayton, Ohio.

Jimmy Hughes of Gray, Ky., visited his grandmother, Mrs. Lloyd Garrett over the weekend.

CALL TIME OUT FOR FRUIT MILK FLIPS

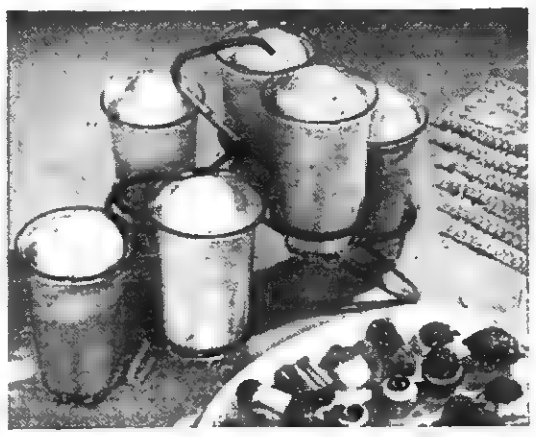

Treat yourself and the neighbor ladies to a delightful party refresher. Serve one or all of these delightful three: Blueberry Milk Flip, Misty Apricot Milk or Strawberry Milk Mist.

Now's the time . . . to relax and have fun!

If you want to be voted the most popular neighbor on the block, have an impromptu party for your friends—right in the middle of these busy summer days.

There's no need to go to a great deal of fuss 'n feathers though. Just make a quick trip to the bakery, or if you're feeling ambitious, make your own fancy butter cookie petites. Double check your grocery supplies too. And plan to have plenty of of cold milk, eggs, whipping cream, canned apricots, fresh blueberries, and strawberries on hand. Then make up several servings each of this delightful threesome.

Start with Blueberry Milk Flip, a wonderful combination of fresh blueberries, milk, egg, whipping cream, water, sugar and ice cream. And make a Misty Apricot Milk or two. This is a fluffy mixture of pureed apricots, whipping cream, egg milk and vanilla ice cream with a drop of food coloring Strawberry Mist is fun to concoct too. Just substitute strawberries for the apricots.

Then get on the telephone and in your most cheerful voice, send out the word that there are cooling milk and butter cookie refreshers to be had at your home. It matters not which exciting milk drink they choose, the girls will love them all.

BLUEBERRY MILK FLIP
6-8 ounce servings

1½ cups fresh blueberries
½ cup sugar
⅔ cup water
½ cup whipping cream, whipped
1 egg, beaten
1 quart milk
1 pint vanilla ice cream

Cook blueberries in sugar and water to make a thick syrup Mash syrup through a sieve to form blueberry puree. Fold whipped cream and beaten egg into the milk; blend in blueberry syrup Pour into glasses. Top each with a scoop of vanilla ice cream.

MISTY APRICOT MILK
4-8 ounce servings

1 No. 303 can peeled apricots
½ cup whipping cream, whipped
1 egg, beaten
2 cups milk
1 drop red food coloring
1 drop yellow food coloring
1 pint vanilla ice cream

Mash apricots through a sieve to form a puree. Fold whipped cream and beaten egg into the milk; blend in apricot puree and food coloring. Pour into glasses and top with scoop of vanilla ice cream.

STRAWBERRY MIST VARIATION

In place of apricots, thaw and sieve one ten ounce package frozen strawberries to form puree. Omit food coloring.

Wow! Only $10.00

6.70-15

plus tax and retreadable tire

for a retread with Kelly Armorubber?

That's right... either applied to your own tire, or to sound casings hand-selected by us.

COMPLETE RANGE OF SIZES! PROPORTIONATE LOW PRICES!

IMPORTED CAR TIRES!

KELLY CELEBRITY full range of popular sizes imported from Kelly of England!

OUTWORKS! OUTPULLS! OUTWEARS! KELLY KANT SLIP Farm Tractor Tire

TOP SELLER! KELLY TRUC TRAC Delivery TRUCK TIRE All Popular Sizes! TUBELESS RAYON TUBE-TYPE RAYON TUBE-TYPE NYLON

KELLY Springfield ARMORUBBER

your assurance of quality retreading

GULF SERVICE STATION

and

Gibson Recapping Shop

Phone 171 Pennington Gap, Va.

John R. Gibson, Owner

Now You Can Have it Too . . .

2-Closet Capacity in 1-Closet Space

Play It Safe . . . Don't store your soiled garments at home . . . Ask our driver for our Handi-Hamper clothes container. Fill it with your soiled clothes. The hamper will be brought to our shop where the clothes will be cleaned and stored until you need them next fall. Prevents moth damage . . . Saves closet space . . . Prevents moth damage.

ROYAL LAUNDRY

Phone 113 Big Stone Gap

OCOONITA

Those from different states, who were visiting friends and relatives, attending memorial services and decorating the graves of their loved ones during the weekend of June 5 were: Mr. and Mrs. Earnest Oaks of Fresno, Calif., Mr. and Mrs. C. D. Noe and family, Mr. and Mrs. Flemon Witt and family, Wickliffe, Ohio, Mrs. Viola Fultz, Ronald Davis and boyfriend of Lebanon, Ohio, Miss Lentine Witt, Mr. and Mrs. Evert Noe of Willoughby, Ohio, Mr. and Mrs. Frances Stepp of Ohio, Mrs. Dora Mullins of Dayton, Ohio, Mr. and Mrs. Ray Noe of Mitchell, Ind., Mr. and Mrs. Eugene Noe and family of Dearborn, Mich., Mrs. Mavis Fleenor, Cincinnati, Ohio, Mrs. Golden Hargraves and daughter, Barbara and little daughter and Roger Clarkson of Mason, Ohio, Rev and Mrs. Silas Goodman and Rev. John Canclers of Johnson City, Tenn. Mr. and Mrs. Jack Johnson and family of Oak Ridge, Tenn., Mr. and Mrs. Willis Krick and family of Knoxville, Tenn., Mr. and Mrs. Glen Johnson and Mr. and Mrs. James Johnson and Mr. and Mrs. E. B. Fleenor of Kingsport, Tenn., Mr. and Mrs. Harold Johnson and children and Mr. and Mrs. Harold Chesnutt and boys of Bristol, Mr. and Mrs. Herbert Smith of Middlesboro, Ky. and Mr. and Mrs. Bill Coffey of Corbin, Ky.

Rev. Willard Bowman of Derby, Va. will preach at the F.W. B. Church Saturday night and Sunday, June 25 and 26.

Mr. and Mrs. Spencer Ingle of Loyall, Ky., were visiting his mother, Mrs. Josie Ingle and her mother, Mrs. J. M. Oaks last Thursday.

Mrs. Virginia Johnson is visiting her son Harold and family in Bristol, Va.

Mr. and Mrs. Marion Pobodzay and Mrs. Mildred Dennison and daughter, Gwen and Misses Ruby and Reba Hammonds were in Harlan, Friday.

Mr. and Mrs. Earnest Oaks left Monday for their home in Fresno, Calif. after spending two weeks with friends and relatives.

Mr and Mrs. Elmer Ingle, Mrs. A. J. Emmett and Mrs.

Mrs. James Bradford King

The wedding of Barbara Lou Frick and James Bradford King was solemnized June 5 at the Bethlehem Lutheran Church in Johnson City.

The bride is a daughter of Mr. and Mrs. Henry B. Frick of Johnson City and the groom is a son of Mr and Mrs. Julian King, formerly of Pennington Gap and now living in Kingsport He is a grandson of Mr. and Mrs. J. G Overbay, Pennington Gap.

The wedding ceremony was performed by the Rev. Roland P Gabbart before an altar decked with flowers and candelabra. The bride, given in marriage by her father, wore a floor length gown of lace over taffeta and her veil of illusion was attached to a crown of matching lace with seed pearls and sequins. She carried a rose sheaf bouquet.

Maid of honor was Gwendolyn Frick, sister of the bride, and the brides maids were Diane Joyce Frick, sister of the bride and Charlene King, sister of the bridegroom. They wore dresses identical to that of the bride.

The bridegroom's twin brother, Julian King, Jr, was best man. Ushers were Eugene Mehaffey, Buena Vista, Va; Roger Jennings, Indian Springs, Tenn and Reuben Pierce, Fall Branch, Tenn. Charles Humpston, organist; Jerry Cole, soloist and the Lynn View High School ensemble presented the music

Following the wedding, a reception was given at the church. After a wedding trip to North Carolina, the couple will be at home in Kingsport after August 29

The bride is a senior music student at East Tennessee State College The bridegroom was graduated from East Tennessee State College in 1954 and received a bachelor of arts in music in 1959. He served in the U S. Army Adjutant General Corps and is now director of music at Lynn View High School

Out of town guests included Dr and Mrs. Robert Stroud, Washington, D. C., Paul Overbay, Jr., Ft. Gordon, Ga, Dr. J. T. Laningham, Mr. and Mrs. J. G. Overbay, Miss Louise Cress, Pennington Gap; Earl C Laningham, St Petersburg, Fla.; Mr. and Mrs. Joseph Downing, Buena Vista, Virginia; Mrs. E A. Frick, Margaret Frick, Mr. and Mrs F T. Hamblett, Little Rock, Arkansas, Mr. and Mrs H S Roebuck, Reseda, Calif.; Mr. and Mrs Sam Molinar, Washington, D C

Easy Does It With New Macaroni-Cheese Recipe

Did you ever hear of making Macaroni and Cheese without the usual basic cream sauce? Well, maybe it's just never been thought of . . . until now.

Here then is a top notch recipe idea for Macaroni and Cheese wrapped in a single wonderful casserole. And it's wonderful because there's no extra bother of making a basic white sauce. Then for added glamour and taste, there are plump, fresh mushrooms and even more novel, the substitution of Edam cheese for the usual Cheddar. This Easy-Do Macaroni and Cheese is excellent with either Cheddar or Edam, but for Pot Luck purposes, Edam makes it just a "wee bit" different and delicious.

How is it done? It's as simple as this: First cook, rinse and drain the macaroni. Then mix it thoroughly with undiluted cream of chicken soup, onions for zip, pimiento for color, eggs and of course, Edam for a pleasingly milk and nutlike flavor Finally, crown it with a garnish of mushrooms, freshly sauteed in butter, and bake. Such fun . . . so little time to prepare it . . . soooo good.

Comments? At the next Pot Luck, just try this novel cooking switch on one of America's old favorites, and see.

EASY-DO MACARONI AND CHEESE
6-8 servings
Preheated 350° oven

1 8-oz. package elbow macaroni
2 cans cream of chicken soup
½ cup chopped onions
2 tablespoons chopped pimiento
4 hard cooked eggs, diced
½ pound Edam or Cheddar cheese, diced
½ pound fresh mushrooms
2 tablespoons butter

Cook macaroni according to package directions except reduce salt to 1 teaspoon. Rinse and drain. Combine undiluted soup, onions, pimiento, eggs, and cheese with macaroni in 2 quart casserole. Saute mushrooms in butter to garnish top of casserole. Bake 25-30 minutes in preheated 350° oven.

Take the prize at the next Pot Luck with winning, Easy-Do Macaroni and Cheese, made intriguingly good with flavorful Edam cheese, plump, fresh, mushroom and soup.

Flossie Burgan were visiting Mr and Mrs. Chilton Stewart at Big Stone Gap Sunday.

Rev. Willard Bowman of Derby, Va. preached at the Freewill Baptist Church Sun. night

Several from here attended the singing convention at Big Stone Gap Sunday afternoon.

DRYDEN

Mrs. Frank Sturgill is visiting her daughter and family in Indianapolis, Ind., this week.

Those who visited Palmer Parsons on his birthday, June 4, were his daughters, Mrs. Georgia Edens and family; Mrs. Leffer Belcher and family; his son, Mr. and Mrs. George Parsons and family

Mr. and Mrs Benson Reynolds and family of Knoxville, were visiting Mr. and Mrs. Palmer Parsons Sunday

Mr. and Mrs W. C. Wallen and June Bowens of St. Charles visited Mr. and Mrs Palmer Parsons Saturday.

Mr. and Mrs. George Parsons and daughter spent the weekend with her parents, Mr. and Mrs. Bill Macfarlen.

Little Ricky Fannon is on the sick list this week.

Ligh Sturgill, who is in Harlan Hospital is much improved.

BEN HUR

Mr. and Mrs. Francis Step of Lebanon, Ohio, Mr. and Mrs. Eugene Noe of Dearborn, Mich., and Mr. and Mrs. Chester Noe of Willoughby, Ohio have been visiting Mrs. Bessie Noe and family.

Barbara and Crit Walton have been visiting with their grandmother, Mrs. C. D. Walton of Jonesville for the past few days.

Carolyn and Wanda Woods and Gerald Ramey of Flatwoods attended church services at Corinth Church Sunday.

Mrs. Dora Walton of Jonesville and Mr. and Mrs. Prentice Walton of Sheffield, Ala., were dinner guests of Mr. and Mrs Garnett Walton and family Sat.

Mrs. Caradad Hudson left Thursday for Los Angeles, Cal., where she will join her husband, who is stationed there.

Rev. Alvin Leonard, who was the evangelist for the Revival just closed at Corinth Baptist Church, and Mrs. Leonard have returned to their home in Marion, N. C.

Leslie and Joe Terry of Virginia Beach, were visitng George Terry and Lyda Saturday

Mr. and Mrs Claude Garrett of Bristol and Mr and Mrs Clyde Garrett of Jonesville were visiting with Mr. and Mrs. Bill Garrett Tuesday.

Lee Holt attended the Sizemore reunion Sun. held at the home of Mr. and Mrs. E. C. Hobbs, Church Hill, Tenn.

Clyde Hartley of Texas is visiting his parents, Mr. and Mrs George Hartley

Creed Chadwell and Olin Garrett visited with Tyler Cobb Sunday afternoon

Mr. and Mrs. Bill Owens and children have been visiting in Weber City, Tenn. with her parents, Mr. and Mrs. Harmon Terry.

Mr and Mrs. Junior Rogers and children of Kingsport were visiting with Mr. and Mrs. Claude Hartley, Sunday.

Dale Gibert has gone to Lebanon, Ohio to find employment.

A birthday party was given for Michael Barrett and several of his little friends attended. It was held at the home of Mr and Mrs. Claude McClure of Flatwoods Thursday. Michael was two years old

JONESVILLE

Mrs. Walter Spangler and Larry have recently returned from a two weeks visit with Mrs William Dever, Quincy, Mass. During their stay, they visited many points of interest, including the old ship, the Mayflower; Lexington and Concord, Vermont, the Old North Church, Harvard University and other points of historic interest

Enroute home, they visited with a niece and nephew, Mr. and Mrs. Alger Morgan of Washington, D. C. Here too, they were taken on a tour of the main points of interest in and around Washington, D C

They also spent some time with Mr and Mrs. Larkin Yates, Poolesville, Md, where they spent some time sight seeing

Also enroute home they visited Mrs. Spangler's sister-in-law, Mr and Mrs. Delbert High, Dozletown, Penn

"Miss Rich Valley"

MISS BETTE LEWIS

Miss Bette Lewis, winner of the "Miss Rich Valley" title of 1960 in Smyth County, Virginia, is the daughter of Mr and Mrs. Marsh M Lewis of Chatham Hill, and granddaughter of Mrs. Cam J. Lewis of Pennington Gap. She was chosen from a group of 57 girls.

Also Bette was valedictorian of her class. She has been active in school and other activities, including ballet, horseback riding, public speaking and music. She plans to enter Mary Washington College at Fredericksburg this coming fall.

8 out of 10 WOMEN GET RELIEF
from nervousness and "hot flashes" of
CHANGE-OF-LIFE
in doctor's clinical tests!

Every case tested got striking relief from awful discomforts of change-of-life. Nervousness was reduced for as many as 87% . . . "hot flashes" 75%!

No Costly Shots Needed—
Female Ailments Relieved!

Results were credited entirely to Lydia E. Pinkham's Vegetable Compound. Acting through the sympathetic nervous system, it has remarkable power to relieve this functionally-caused distress.

Don't suffer needlessly. See if that tension, irritability aren't relieved with Pinkham's. See if you don't escape suffocating "hot flashes" that made change-of-life so hard to bear. Today, get Lydia Pinkham's Vegetable Compound at all drug stores.

SLEEP 8 HOURS—WAKE UP TIRED? When due to simple iron deficiency anemia, take Pinkham Tablets. Rich in iron, they start to strengthen your blood in one day.

If You Are Selling Manufacturing Milk and
Don't have a Cooler or, you have
"Just Put Off Buying One,"
DON'T WAIT ANY LONGER

Here Is A
Special Offer
At A Special Price
Fully Guaranteed

5 Can Electric Milk Cooler Only $220

Cooled Manufacturing Milk brings 20c more per hundred pounds - - - In fact the cooler pays for itself.

Ask about a "Cooler Bonus" These Coolers can, in most cases, be financed with a Cooler Bonus.

LEE FARMERS CO-OP
Jonesville Virginia
YOUR SOUTHERN STATES COOPERATIVE SERVICE AGENCY

We salute those who are engaged in the production, processing and marketing of milk and milk products.

Dairying adds much to the economy of the county. Dairying, like any industry, must continue to expand. Financing is an important phase of expansion.

If we can be of service in connection with your financial problems, please call on us.

PEOPLES BANK
Ewing *Rose Hill*

June's best refresher with a sandwich . . .
PET Milk

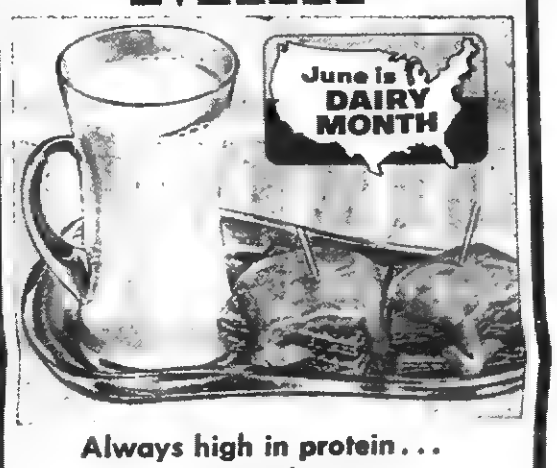

Always high in protein . . . low in calories
PET COTTAGE CHEESE

June's best dessert . . . Butter Pound Cake and
PET Ice Cream

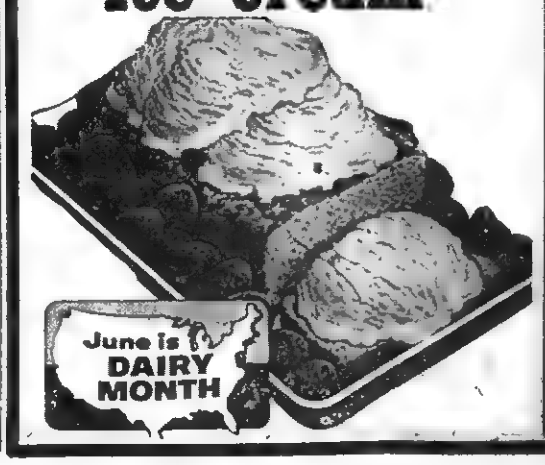

Keokee Social News

By MISS EULA CLARKSTON

Mrs. Donald Carrol flew in from Bombholder, Germany arriving at the Tri-City Airport near Johnson City, Tenn. on Sat. Her mother, Mrs. Jim Jones, sister, Miss Gwendola Flanary and Curtis Parsons met her there and accompanied her back to Keokee. Mrs. Carrol has spent the past nine months in Germany with her husband, S. P. 4 Carrol who is in service and stationed there. She visited many places of interest.

Mrs. Charles Fingers, Mr. and Mrs. Floyd Bush and children, Mr. and Mrs. Curtis Bush of Dayton, O. arrived here Saturday to spend the week visiting at the home of Mr. and Mrs. C F. Bush and other relatives. Floyd Bush visited with his sister and brother-in-law, Mr. and Mrs. Marion J. Clarkston on Monday morning.

Connie Morris celebrated her eleventh birthday with a party at her home on Thursday afternoon. Games and contests were the diversion of the hour. At the conclusion of the party refreshments were enjoyed by the guests. Connie was pleased with many nice gifts.

Mr. and Mrs. Eugene Clark and family returned to their home in Buckeye Lake, Ohio after visiting Mrs. Clark's mother, Mrs. Ervin Huff, and Mr. Clark's parents, Mr. and Mrs. U. S. Clark.

Mr. and Mrs. Jack Cooper and son, Tommy left Friday for Daytona Beach, Fla. where they are enjoying a vacation.

Mrs. J. J. Clarkston and daughter, Iva spent last Tuesday night at Fall Branch, Tenn. with Mr. and Mrs. E. C. Russell. They also visited at the home of Mr. and Mrs. T. C. Riddle in Kingsport.

Dinner guests Sunday at the home of Mr. and Mrs. Edgar Fletcher were Mr. and Mrs. Herbert Reach and their new baby son, David Winston of Bristol. David is only two weeks old and this was his first trip out. Other guests were Miss Margaret Phillips of Bristol, Mr. and Mrs. Dave Fletcher and sons, Wayne and Clayton, also Miss Phillis Vince of Church Hill, Tenn., Mr. and Mrs. Rudolph Dalton and sons, "Butch", Jimmy, and Gary, and Mrs. Fletcher's mother, Mrs. S. P. Cole of Big Stone Gap.

In the afternoon they enjoyed making home movies.

Mr. and Mrs. Eugene Thompson of Pontiac, Mich., were guests Monday of Mr. and Mrs. J. G. Thompson, Sr.

The WMS met at the Rawhide Missionary Baptist Church last Thursday evening. The topic for discussion was "Letters On Missionaries of Brazil." New officers were elected which included the following: President, Mrs. Bill Johnson; vice president, Miss Judy Morris; program chairman, Mrs. Lawrence Snodgrass; secretary, Mrs. Coy Morris; treasurer, Mrs Kieth Snodgrass; Community Mission chairman, Mrs Lawrence Barker; Mission Study chairman, Mrs. Clarence Morris; publication chairman, Mrs. Lonnie T. Garrett; Stewardship chairman, Mrs. Herbert Powell; Prayer chairman, Mrs. Kieth Snodgrass.

There were sixteen members and two visitors present. During the social hour refreshments were served by Mrs. Kieth Snodgrass and Mrs. Bill Johnson.

Hostesses for next meeting will be Mrs. Lonnie T. Garrett and Mrs. Ervin Huff. The meeting will be held at the Church on July 14 at 7 p.m.

Vacation Bible School began at the Pleasant Hill Baptist Church on Monday morning, June 13, under the direction of Mrs. John Prince.

Mrs. James Gates, who has been ill for the past week is reported to be convalescing.

Mr. and Mrs. Kelly H. Cox, Joe Rogers, George Wilder, Jr., J. R. Griffith and son, Ronnie enjoyed the weekend fishing at Norris Lake.

Mrs. Juanita Brown Thompson, Larry Kieth Barker and Thomas Dale Bess received their Bachelor of Science Degree at the commencement exercises Monday, June 6, from the Lincoln Memorial University.

J. G. Thompson, Sr., and C. R. Asher were business visitors in Jonesville last week.

Eddie Neff, a student at Cumberland College, Williamsburg, Ky. has returned home to spend the summer vacation. He is one of the students on the Dean's list for the second semester.

Lucretia Orender, a student at Mary Washington College, Fredericksburg, Va. is visiting her parents, Mr. and Mrs. F. G. Orender

---

Ice cream was once placed between five sheets of gold leaf before it was served to Indian rajahs.

Mink breeders in Wisconsin fed over 2,750,000 pounds of cottage cheese to their minks in 1955. They have discovered that dried milk to the diet adds greater sheen to the animal coat.

There are now more than 800 varieties of cheese produced in the world.

CONGRATULATIONS BROTHER JIM—Earl Laningham, left, congratulates his brother, Jim Laningham, after presenting him with a fifty year Masonic membership pin. The presentation was made last week at the regular Masonic meeting.

PLEASANT VIEW

Mr. and Mrs. Roy Collins, Blackstone, visited with Mr. and Mrs. James Collins and other relatives last week.

Warren Speaks, Baltimore, Md. visited recently with the Morgan Speaks family.

Hatcher and Lester Parsons attended the Annual Tri-State Singing Conxention Sunday in Bullitt Park, Big Stone Gap.

Mrs. W. L. Jones and son Ronald Lynn, are visiting her mother in Middlesboro.

Mrs. Dewey Fee was in Knoxville, last week visiting her nephew Ralph Payne and family.

Noah DeBusk, Pennington Gap visited the Hatcher Parsons family recently.

Miss Roberta Ball, along with a number of MYF members of the Big Stone Gap District attended the Youth Rally, held in connection with the annual Holston Conference, Sunday in Chattanooga, Tenn.

Little Miss Becky Huff of Dryden is spending the week here with her cousins, Renda, and Paula Parsons.

Mrs. Jennie Bales Fulker plans to move in her new home this week.

Mr. and Mrs. Bob Williams and children visited her mother, Mrs. Janie Sutton, Sunday in Rose Hill. Mrs. Lillian Y. Fugate of Ewing also was calling on Mrs. Sutton.

Miss Golden Parsons, and nieces Renda and Paula Parsons spent Sunday in Dryden with Mr. and Mrs. Henry Huff, Jr. and family.

Marriage Licenses

Arvil Sewell Hatfield, Ewing and Anna Ruth LaForce, Jonesville.

Emerson Bush, Jr., Holmes Mill, Ky., and Jean Beatrice Napier, Keokee.

HATS OFF

To Lee County

Dairy Farmers!

All year long you send us delicious and wholesome Dairy Foods. All year long you produce the nourishing foods that keep America strong. And so, during June Dairy Month, our hats are off to you.

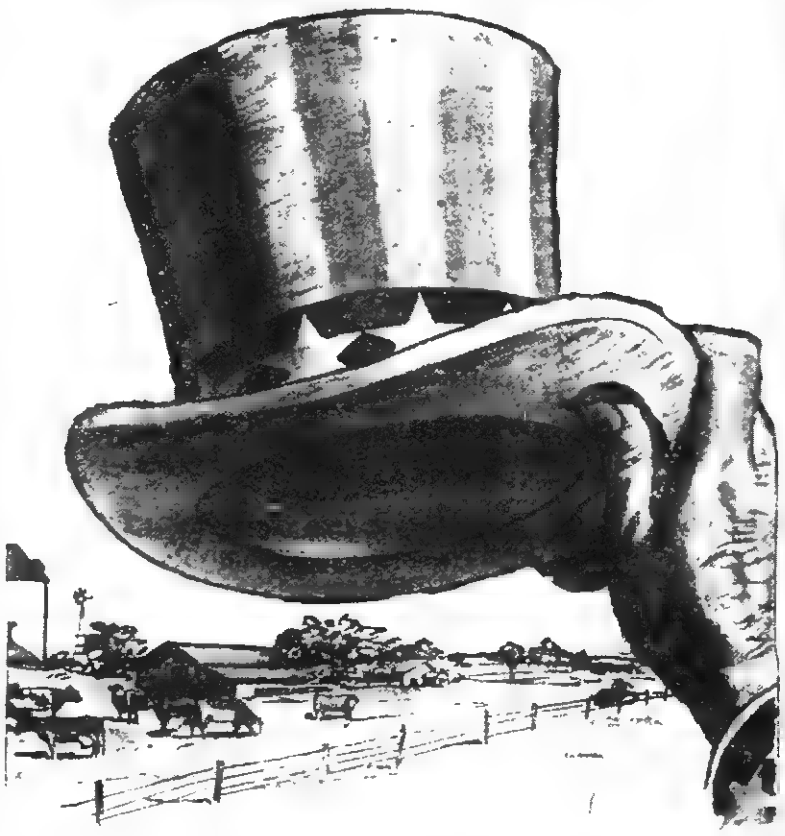

DAIRYMEN — We Invite You to Call on us for financial Advice and Assistance.

Lee Bank & Trust Co.

Pennington Gap St. Charles

Calling all Budgeteers! Calling all Budgeteers! Calling all Budgeteers!

BEST FOOD BUYS OF THE WEEK

FRESH GREEN BEANS 2 Lb. 19c

Fresh Cucumber Chips 16 Oz. 2 For 29c

VEGETOLE Shortening 3 Lb. 59c

OLEO PLYMOUTH 5 Lb. 79c

JERSEY MILK 8 Cans $1.00

MILLER CRACKERS 1 Lb. 19c

P A L Peanut Butter 3 Lb. 99c

½ Gallon Orange or Grape Drink 33c

BRUCES Self - Polishing Wax Quart 59c

BONSONS Apple Sauce 4 Cans 49c

SELECTO All-Meat Franks 12 oz. pack. 39c

F R E S H (Cut-Up) Fryers Lb. 29c

F R E S H GROUND BEEF 2 Lb. 89c

SELECTO LUNCH MEATS - OLIVE LOAF PICKLE AND PIMENTO LOAF HONEY LOAF - LIVER LOAF 6 oz. pack. 29c EACH

STORE HOURS

8:30 A. M. — 6:00 P. M., Monday - Thursday

8:30 A. M. — 7:00 P. M., Friday

8:30 A. M. — 8:00 P. M., Saturday

These Prices Good Through Tuesday, June 21

PIGGLY WIGGLY The Original SELF SERVICE

These Prices Good Only At Pennington Gap

LEE COUNTY'S BEST News and Advertising Medium - A Week-long reference and reminder in the home.

POWELL VALLEY NEWS

"In the Heart of The Beautiful Cumberlands"

40 YEAR ★ NO. 25 | Pennington Gap, Lee County, Virginia, Thursday, June 23, 1960 | Eight Pages ★ Five Cents

Virginia State Library Richmond 19, Va. PRESS ASSOCIATION

TOWN TALK

About This, That and The Other
By Mrs. Etta Green

HERE'S THE PROOF

Last week Mrs. Etta Green described "The smallest barber shop in the world."

Some folks had reason to question this statement. Well, here it is.

Who knows of one smaller?

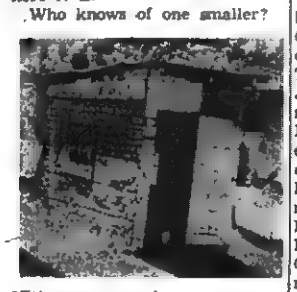

Hit's easy enough to
tittel
When de stew is smokin'
hot;
But hit's mighty hard
to giggle
When there's nuffin in
de pot.

—Dunbar.

Paul Dunbar, the negro poet, has the true concept of human nature allright. But just now there's not much excuse for anyone not having at least some kind of food "in de pot."

Summer season opened officially Tuesday, and that means a new parade of fruits and vegetables. The Welfare and Relief Agencies are ever ready helpers when circumstances cave in on us, so all told we're mighty lucky people. Dunbar's life span was 1872-1906, before organizations of this kind was hardly known.

Another commendable agency developed recently is Asbury Acres, a home for the retired, located at Maryville, Tenn. More than eleven hundred persons attended the opening of this home on February 2, 1960.

This home, with it's many apartments, single rooms and equipped with every modern convenience, was named for a man who himself never had a home-- Bishop Francis Asbury. He never married, never had a room of his own and all his days he lived on the open road.

Asbury was born in England, 1775, became an American missionary in 1771, promoted the circuit riders' system, became Bishop in the Methodist Church 1784, died 1816.

Lee County will have at least one representative in the Asbury

(Continued On Page 8)

Oops! Our story of the recent election of town officials for Lee Co. we omitted the name of Councilman-elect Lewis H. Oatts. He along with six other Jonesville councilmen, already announced, will begin their new term on Sept. 1.

Good Farming News

By Joe P. Lyle, County Agent

There were 338 crates of strawberries sold through the Lee County Strawberry Growers Association, Inc pool this year. The berries sold brought $7.25 per 24-quart crate gross. They net $6.30 per crate to the farmers. This was the highest average for several years.

The dry weather was part of the cause for the low volume of berries. Less acreage is another reason for the low volume.

The officers and directors of the Association met in my office on June 20 to complete the business for the season. It was their thought that more farmers should increase their farm income by growing strawberries. More berries would make the cost of marketing the berries less per crate and give a better supply for buyers.

Farmers interested should make plans to set their strawberries next spring during the latter part of March or early April. The Association plans to sponsor a few meetings in February in different sections of the county at which time the production and marketing of strawberries will be discussed. If you are interested in attending one of these meetings you should call the county agent's office or stop by and ask that your name be put on the strawberry growers mailing list.

York Community Farmer Found Dead After All-Night Search

A 58 year old Lee County farmer, missing since yesterday evening at 6 p.m., was found dead in an oats field on a neighbors farm at approximately 9 a.m. this morning.

The body of Sam Slagle, a farmer on U. S. Highway 58 was found some distance from his home on the farm of Lynn Myers, this morning. The discovery of the body by a brother, Hascue Slagle and Lynn Myers, climaxed an all night search by members of the family, neighbors, the Pennington Gap Rescue Squad and police. The Coroner, Dr. T. S. Ely, said that death was caused by lightning.

According to information available at this hour, Slagle had left his home to keep an appointment with a neighbor concerning tobacco plants. He did not keep the appointment. When he did not return home at the expected time, the search, which extended through out the stormy night, was begun. The Pennington Gap Rescue Squad was called out around mid-night.

Funeral arrangements and other information was not available at this early hour. The body is at Sturgill Funeral Home, Pennington Gap.

Sacred Music Concert Here July 17

A sacred music concert is to be presented by "The Chancel Choir" of State Street Methodist Church of Bristol, Virginia-Tennessee on Sunday evening, July 17 at 7:30 p.m. in the Pennington Gap Methodist Church. Mr. E. Eugene Maupin is the director of this outstanding church choir and Miss Elizabeth Henley is the organist. Two members of this choir are from Lee County, Virginia: Dr. Gene Philip Reasor from Pennington Gap and Dr. Don Hyatt from near Jonesville.

The public is cordially invited to attend.

Civitans Take Lead In Summer League Play

Summer League in Pennington Gap, got underway last Monday. In play to-date, the Civitan team is on top with two wins.

On Monday, the Civitan team defeated the Legion team 17 to 10. A double header on Wednesday saw the Legion team defeat the Lions 5 to 3, and the Civitan team top the Woman's Club team 11 to 3.

All games are now played on the Elementary school playground. Monday and Friday games begin at 6 o'clock p.m. Wednesday's games, (double header) begin at 3 p.m.

The public is invited to attend these games. On Monday, June 27, the Civitans are scheduled to play the Lions.

Players on the various teams are listed below.

Lions Club Team, Fred Green Mgr.: Ronnie Lee Fleenor, Henry Allen Kinser, Jr., Danny Steven Wynn, Bill Burkhart, Barry Culbertson, Roy Gene Cooper, Johnny Napier, Wayne Penley, Donald Gene Redmon, William Craig Moses, Rudy Parsons, George Garland Patrick, Herman Carl Shell, Roger Darrell Gilliam, David Irvin, Phillip Isom, Ronnie Lynn Robbins, Herman Henry Redmon, Terry Hallis Riddle, Enos Crusenberry, David Parsons, David Anthony Parsons, Jerry Stewart, Rodney S. Quillen, Michael Roy Cheek.

Civitan Team, Clyde Bailey, Mgr. William Wynn Kelly, Jr. James Richard Myers, Ridgley K. Collins, Bobby Lynn Dean, William Michael Graham, Britton Gail Lundy, Rickie Napier, Nickie Napier, Lanny Robinson, Richard M. Thomas, David Neil Bailey, Andrew Robbins, Edward B. Stacy, Garry Williams, Billy Roger Bailey, Gary Lee Kirk, Randy Napier, Johnny Robbins, Jake Doss, David Mullins, Beecher Tomlinson, Smitty Douglas Baker, Joseph Lynn Kluck, Phillip Wayne Livingston, Donald McDavid.

American Legion Team, Brad Johnson, Mgr.: Mike Bennett, Johnny Pierce, Bobby Rhea Bledsoe, James Clarence Goins, Quintin Garrett, Jr., Charles Rickey Nelms, Harry Warren Pugh, Mitchell R. Wacks, Jimmie Don Wright, Steve Allen, Tommy Joe Campbell, Danny Grey Goins, Clifford Eugene Gibson, Robert Lee Hartsock, David Wayne Osborne, Jerry Parsons, Ronnie Siler, T. H. Gilbert, Billy Ray Newman, William H. Parks, Terry Pope, Andrew Stapleton, Virgil Quinton Wacks, Jr.

Woman's Club Team, Kenneth Light, Mgr.: Cecil David Smith, Thomas L. Boyce, Larry W. Cress, Roger Hartley, Tate Lewis, Jr., Sonny Lee Oaks, David Ray Dye, Kenneth Ely, Randy Hammonds, Bobby Haynes, Frederick D. Musick, James E. Sprinkle, Robert Alsup, Jr., Orvill Lee Massengill, Dale Rhea, Jack Young, Harold Cooper, Jr., Dennis Ray Moore, Phillip Junior Parsons, Glen Alex Perkins, Rickie Robbins, Jerry Wayne Ricketts, Johnny Glenn Dennison, Billy McDavid.

WSG TO MEET WITH MRS. LANINGHAM

The next regular meeting of the Wesleyan Service Guild will be held on Thursday, June 30, at Roseland, the home of Mr. and Mrs. John Laningham.

This will be the annual picnic meeting when Guild members play hosts to their families.

Jonesville First Baptist Revival Set

The Reverend Floyd Warrix has announced that the First Baptist Church of Jonesville will begin a series of revival meetings on July 3, and continue through July 10. He urges church members and others to make plans to attend these meetings.

Evangelist for the revival will be Rev. W. K. Wood who is an evangelist for the State Baptist Mission Board of Ky. He was for 20 years, pastor of the Pollard Baptist Church, Ashland Ky. Well known through out the

Rev. W. K. Wood

state, he has, on a number of occasions brought the annual message to the Kentucky Baptist State Convention. Rev. Wood has written a number religious tracts that have been well received.

Reverend Warrix announced that services would be held twice daily during this revival. The morning services will begin at ten a.m. and the evening services will begin at 7:30 p.m.

Need Burley Plants? Contact Co. Agent

Joe P. Lyle, county agent, Lee County, said today that there are some tobacco plants available in Tennessee at this time. Farmers interested in going after plants should contact the county agent's office, Jonesville.

He will be glad to help place any plants that become available in the county.

Farmers who have plants might help others by letting the county agent's office know about them so people inquiring about plants can be told where they may be located.

Receives Degree at Georgia Institute of Technology

William H. Starnes, Jr., Ewing, Va., has received his Ph. D. along with approximately 1,200 undergraduate and graduate students at the 77th annual Commencement Exercises of the Georgia Institute of Technology. The ceremonies took place on Saturday, June 11.

He is a graduate of Thomas Walker High School and the son of Mr. and Mrs. W. H. Starnes of Ewing.

St. Charles Couple Injured In Car Wreck

A St. Charles couple was injured in an automobile wreck late last night, near the Lee-Wise county line.

Mr. and Mrs. Ballard Gilliam, St. Charles, suffered fractures, cuts and bruises when their car wrecked last night at about eleven o'clock. Jonathan Evans, also of St. Charles, was reportedly thrown clear of the car and received cuts and bruises.

Mrs. Gilliam, the driver of the car, suffered a fractured jaw, fractured collar bone, lacerations of the scalp and other cuts and bruises.

Mr. Gilliam suffered a fractured skull and lacerations of the head. Both, confined to the Lee General Hospital, were said to be in satisfactory condition this morning.

The Gilliams and Evans were reportedly returning home from a trip to Bristol. No details concerning the accident were available this morning.

EDITORS NOTE—

The previous edition of the NEWS, the Annual Dairy Month Edition, carried pictures and stories concerning the dairy business and it's importance to Lee County.

See page six for further information on the Grade C milk producers and what they have to say about this business.

A brief article on PET Dairy products is also to be found on this page.

Lions Install New Officers Tonight

Installation ceremonies for officers for the coming year will be held tonight when the Pennington Gap Lions and their guests meet for this annual event in the High School Cafeteria.

The program will include the installation ceremonies, special awards for outstanding service and accomplishment during the past year. The evening's program will be concluded with a dance.

Incoming officers are: N. E. Henry, president; M. Cowles Kelly, 1st vice-pres.; Dillard L. Graham, 2nd vice-pres.; James A. Fugate, 3rd vice-pres.; James E. Hobbs, Secy.; Wade Parsons, treas.; Roy Maness, Lion Tamer and Frank Litton, Tail Twister. Directors, Ray Sturgill, S. L. Carpentar; John W. Laningham; W. W. Kelly and G. B. Setzler.

Outgoing officers are: F. Arnold Lowry, president; Vic Minor, 1st vice-pres.; Ralph Jessee, 2nd vice-pres.; Frank Litton, 3rd vice-pres.; Ang David, secy.; W. D. Harr, Treas.; Roy Maness, Lion Tamer; Jack Pearce, Tail Twister.

Troop 82 Members At Camp Shawnee

The Scouts of Troop 82, Lonesome Pine Council, left Sunday for a week at Camp Shawnee.

The following boys are now enjoying Camp activities: Tom Ely, David Martin, Mike Olinger, Danny and Gene Gabriel, King Stacy, Doug Kelly, David Bruner, Mike Hays, Jimmy Tomlinson, Ronny Robbins, Craig Grabeel, Phil Hensley, Billy Vaughan.

Assistant Scout Master Sol Hoakum will spend the week with the boys at camp.

Mr. and Mrs. Carl Hensley, Mrs. T. H. Olinger and Sue Olinger and Mr. and Mrs. Charles Culbertson accompanied the Scouts to their destination.

Jonesville Beauty Second Runner-Up In State Contest

(Times Photo)

Barbara Byington, was judged third from the top spot in the State Beauty contest held in Roanoke, last weekend. She is the daughter of Mr. and Mrs. W. E. Byington and a student at Radford College.

To qualify for this opportunity in the State Contest she had been declared "Miss Southwest Virginia" in a similar contest held in Marion, recently, where she won a $300 college scholarship.

No stranger to the beauty contest circuit, she has won a number of beauty and talent titles over this area.

A statuesque (5 ft. 8¼ in.), graceful, well-proportioned (36-24-36) young lady, she tied for opening night honors in the swim suit and evening gown event of the contest in Roanoke. Sharing honors in these events was Miss Kay Isley, "Miss Martinsville" pictured above.

Above, left is "Miss Virginia", Catherine Cynthia Birch, a Sullins College Student from Staunton. She will represent the State of Virginia in the Miss America Contest.

First runner-up in the contest was Brenda Lee Bowman, Miss Petersburg.

Local Officer To Attend Civitan International Meet

Civitan International, celebrating their 40 Anniversary dedicated to the Building of Good Citizenship, will hold their Annual Convention from June 26-29, 1960 at the Deauville Hotel in Miami Beach, Florida.

Several thousand delegates representing the 27 districts of Civitan International in the United States, Canada and the Hawaiian Islands will gather to review the most successful year in Civitan's History and to lay plans for the 1960-61 year.

Delegates attending the Convention from Pennington Gap are Mr. and Mrs. W. H. Creech.

Mr. Creech is president-elect of the local club for 1960.

Gospel Sing At Cumberland Bowl Sunday Afternoon

The public is cordially invited to an old fashioned Gospel Singing to be held at the Cumberland Bowl Park on Sunday, June 26, beginning at one p.m.

All gospel singers are urged to participate and spectators are invited to be present.

Reminders!

Camp Ground Community Club meets Friday night!

Business and Professional Womens Club meets Monday night!

IOOF Encampment meets Monday!

Lee Royal Arch Chapter meets Monday!

American Legion Auxiliary meets Monday!

No. 7 windshield inspection stickers now due!

Number Of Rabid Animals Fairly High In County

ANIMALS WITH SUDDEN CHANGE OF DISPOSITION SHOULD BE WATCHED

Outbreaks of rabies in Lee County have been fairly high so far this year, although not as bad as Wise and Scott County. As of January 1st, the Health Department has received positive laboratory reports on five foxes, one cow, and one dog. Ten people received anti-rabies treatment, L. L. Hartley, Sanitarian, Lee County Health Department, said.

Four cows have died with symptoms suspicious of rabies, although the laboratory reports on these were negative. Several foxes have been clinically diagnosed as having rabies due to their behavior.

The fox appears to be the main reservoir of rabies in Lee, as well as most other counties in the state. A rabid fox is fearless and will attack not only livestock and dogs, but also man. A single rabid fox can cost farmers hundreds, sometimes thousands, of dollars by infecting valuable livestock with rabies, and, if a person is exposed, he has no choice but to submit to a series of anti-rabies shots.

Hartley said, "Farmers should be very cautious in treating animals which are sick or have undergone a sudden change of disposition. If rabies is suspected, the animal should be isolated and a veterinarian or the Health Department called as soon as possible."

DEATHS

Thomas Ruth, Jonesville

Mrs. Ruby Ball, Tuscon, Arizona.

Womans Club Hears Mayor

At the regular meeting of the Pennington Gap Womans Club held last Monday evening, those present heard L. F. Williams, Mayor of Pennington Gap, outline needed improvements for the Town of Pennington Gap.

Mrs. R. E. Beeler, Jr., vice-president, presided in the absence of the president, Mrs. Harold Quinley. The guest speaker was introduced by Mrs. Jesse Buck.

"Mr. Checkers" To Be Here On July 5th

The world's Free Style Checkers Champion, Tom Wiswell, will be at the office of S. F. Smalley and Son, Pennington Gap, on the evening of July 5, at eight p.m. for exhibition matches. The public is invited to attend, and play or watch.

During the evening he will play up to fifty opponents at one time.

Wiswell spends much of his time traveling over the country participating in exhibitions such as this. One of the outstanding checker players of the world, thus he is known to checker players over the nation as "Mr. Checkers."

Lee Singers Elect New Officers

The Lee County Singing Convention elected new officers at their regular meeting held last Saturday night.

Officers for the coming year are: Cecil Evans, President; Roe Fannon, vice-pres.; Hascue Slagle, secy.; Roscoe Crider, Chaplain. Executive committee, Hugh Bledsoe, Clay Jones and Willie Lawson.

MRS. RUTHERFORD INJURED IN FALL

Mrs. Rosa Rutherford, 78, of 1806 Mulberry St., Pennington Gap, was taken to the Lee General Hospital Wednesday morning due to a fall at her home.

Examination showed a badly broken hip. She was immediately taken to Tennessee Baptist Hospital in Knoxville for treatment and observation.

King Cole, Stone Creek Surplus Food Centers Now Closed

St. Charles Center To Serve These Areas

The King Cole and Stone Creek Surplus Food Centers have been closed, a spokesman for the Lee County Welfare Department said.

This is a change to consolidate the Surplus Foods program here in Lee County and will in no way curtail the Welfare Department's service in connection with this phase of it's program, the spokesman said.

Persons who have, in the past, been served by the King Cole and Stone Creek centers will now go to the St. Charles Center.

The following schedule will be observed, the spokesman said. Calvin, 1st Monday, 8-12; Kem-Vic, 1st Tuesday, 8-12; King Cole, 1st Wednesday, 8-12; Benedict, 1st Wednesday, 1-3; Stone Creek, second Friday and Thursday, preceding the second Friday, 8-12.

Persons desiring further information concerning this program should contact the Welfare Department, Jonesville.

Ewing-Rose Hill Social News

By ROSE HILL HOMEMAKERS CLUB

Mrs. Grace Chadwell Davis left Sunday for Radford State's Teachers College, Radford, where she will resume her studies. She has been employed by the Scott Co. School Board for the past nine months.

Mrs. Grace Gibson is visiting her son J. N. Gibson and wife for awhile. She spent the winter with her daughter, Frances and family.

Mr. and Mrs. Denis Zastrow and daughter, Sondra Dee of Dayton, Ohio, are visiting with her parents, Mr. and Mrs. J. S. Thomas. Patsy Thomas who has been visiting in Dayton and Detroit for the past two weeks came home with the Zastrows.

The Bible School of the First Baptist Church of Ewing is getting along nicely with 80 enrolled. The Intermediates Class meets at night.

Rev. and Mrs. James Kinser spent Friday in Harlan visiting friends.

Mrs. Mildred Moore is in St. Mary's Hospital at Knoxville.

Mrs. Dyke is in a Harlan Hospital.

Esther Helen Chadwell, a graduate of Thomas Walker High School has accepted a position with the Telephone Co. in Middlesboro, Ky.

Miss Peggy Boggs, bride-elect of Donald Grabeel, Olin, Ky., was the honoree of a weekend house party at the home of Mr. and Mrs. F. L. Grabeel, Rose Hill. They entertained with a visit through Cudjo Cave, a trip to the Pinnacle, movie, fishing trip on the lake, Sun. morning church, luncheon and ending with an outing on the lake boat riding and picnic supper with Mr. and Mrs. Edward Graham, host.

F. L. Grabeel, Snyder Harris and Miss Judy Harris made a business trip to Williamsburg, Ky. last week where Miss Judy Harris enrolled at Cumberland College for the fall term.

Visitors at the Rose Hill Baptist Church Sun. were Jo Pat and Peggy Boggs of Olin, Ky., Cathy Graham and Chucky Graham of Jonesville.

Mrs. Kenneth Moore and children have moved into their new home in Ewing

Mrs. Tip Chadwell has accepted employment in Middlesboro for the summer.

The W.M.U. of the First Baptist Church of Ewing met at the home of Mrs. J. S. Thomas Thurs. night. Mrs. Herman Manning opened the service with a song. Mrs. Charley Williams gave the devotional. Prayer by Mrs. James Kinser. Mrs. Curtis Rowlett was leader of the program for the evening. Those taking part were: Mrs. Auston Bays, Mrs. Olin Eldridge, Mrs. Linnie Ayers, Mrs. Betty Brooks, others present were: Mrs. Lonnie Rowlett, Mrs. Ethel Thompson, Mrs. Mae Hobbs, Mrs. Iva Jean Wilder. Mrs. Wilder was co-hostess with Mrs. J. S. Thomas. They served refreshments to 13 members present.

The GA's of the First Baptist Church of Ewing also met at the home of Mrs. J. S Thomas Thurs. night. Those present were Lynn Wilder, Annetta Eldridge, Rebecca and Mary Elizabeth Bays, Judy and Jane Richmond, Freda Ayers, Ginger Rowlett and Tresia Crumbley.

Jon Greer is visiting the C. V. Bledsoes in Ben Hur.

Mr. and Mrs. Arvile Fleeman and son David of Monroe, Mich. were visiting Mrs. Greer Thurs.

Mr. and Mrs A. P. Campbell have returned from their vacation with their son Jack and family of Hamilton, Ohio. They reported having a nice trip.

Florence Greer spent Sat. night with Mr. and Mrs. Gillis Buchannan of Ewing, Va.

Sherrill Lankford has returned to Berea where she will work for the summer

Mrs. Pat Ray fell at her home last Friday and was admitted to the hospital overnight She is improving.

Mrs. Florence Greer will leave Tuesday for a weeks vacation.

Mrs. Ola Lowe has gone to Bluefield, W. Va. where she will be employed for the summer.

Tex Hensley has returned from the Lee General Hospital where he underwent surgery.

Mrs. Akers continues ill at the home of her daughter, Mrs. John Seale and Mr. Seale

Ronnie Montgomery, VPI, is home with his parents, Mr. and Mrs. Elmer Montgomery, Sandra and George. He will return to enroll for summer classes Wed.

Mr. and Mrs. Lester McHargne, Franklin, O., are spending a few days with Mr. and Mrs. Elmer Montgomery and Mr. and Mrs. Lonnie Montgomery. After a visit here they plan a trip to Canada before returning home.

The Mt. Olivet Womens Misionary Society will have a covered dish dinner at the church picnic grounds Friday night at 7 p.m.

Mr. and Mrs. L. B. Trent were in Middlesboro on business Sat.

There will be a revival meeting at the Mt. Olivet Christian church July 4 through July 15. John Boles will be Evangelist, Bill Wright, song leader, Richard Maynard, Minister and Ann Cawn, pianist.

MACHINERY BARGAINS

Dies and Gas Power Units
Sawmill and Woodworking Machinery of Every Description. Industrial Machinery. Full Stock of Mill Supplies.

R. P. JOHNSON
Wytheville, Va.

"Southwest Virginia's Finest" LEE THEATRE Pennington Gap, Virginia

WEEK DAYS 6:45 p. m. - SAT. 12 NOON CONTINUOUS
SUNDAY 1:15 - 3:45 and 7:30 p.m.
ON SUNDAY NIGHT A SHOW AND ½

Sun., Mon., Tues., June 26, 27, 28
Carroll Baker — Roger Moore
"THE MIRACLE"
News Apes Of Warth

Wed. and Thurs., June 29, 30
Michael Rennie — Janet Munro
"THE THIRD MAN ON THE MOUNTAIN"
Tex Granger No. 10 Glee Worms

Fri. and Sat., July 1, 2
John Lupton — Ziva Rodann
"BLOOD AND STEEL"
Cornel Wilde
"EDGE OF ETERNITY"
Fight Day 13th

If It's
MAYTAG
That needs Repairing Let Us Do It In Our Store . . .
17 Years of "Knowhow"
Home Appliance COMPANY
Phone 173, Pennington Gap

JONESVILLE

Mesdames Lillie Willis, Oneida Horton, Jett Spangler, Pina Huskins, Virginia Wells and Susie Sword attended the Eastern Star Meeting in Pennington Gap Monday evening.

Mrs. Silas Glass, Mr. and Mrs. Buck Browning and Judy Ray were in Knoxville on business Monday.

Mr and Mrs. Curtis Flanary visited Sunday with Mr. and Mrs. Jack Johnson and Jackie of Kyles Ford, Tenn.

C. W. O. and Mrs. Clyde Davis and daughter, Marsha have been visiting with her parents, Mr. and Mrs. John Pridemore, after returning from militay duty in France they have moved to Fort Meade, Md.

Larry Barnes with the US Navy in Charleston, S. C. has been visiting his parents, Mr. and Mrs. C R Barnes and Patty.

Miss Vera Sue Southern of Clintwood is spending this wk. with her grandmother, Mrs. Vesta Sewell.

Mr. and Mrs L. H Satterfield and Joyce of Blackwater were dinner guests of Mr. and Mrs. L. N. Cridlin Sunday.

Mrs. John O'Hara and son are visiting in Lenour City, Tenn this week.

Tommy and Ben Ed Jones were weekend visitors with the D. L. Perkins family at Natural Bridge, Va. this week.

Mr. and Mrs. Keith Salt and son, Eric of Kingsport, Tenn. are visiting Mr and Mrs. Denver Browning this week.

Jim Lynch and daughter of Loyal, Ky visited Mr. and Mrs. L. N. Cridlin Sunday.

Mrs. Carl Kirk is ill at her home at this time.

Mr and Mrs. J. B. Combs and children, Mr and Mrs. Merle Horton and family, Mr. and Mrs. Guy Holly of Chattanooga, Tenn. picnicked at the Cumberland Bowl Park Sunday. Mr. and Mrs Holly were the house guests of the Merle Horton family last week.

Terry Willis of Morristown, Tenn. is spending this week with his grandmother, Mrs. D. L. Willis.

Mrs. Althea Robertson and son, Craig, and Mrs. Aileen Farmer of Harrogate, Tenn. visited Mr. and Mrs. Merle Horton Thursday.

Mr. and Mrs. Merle Horton and children are spending this week in Indianapolis visiting heir daughter, Mrs. Nolan Carter. On return trip they will be accompanied to Cinn. by Mr. and. Mrs. Nolan Carter, where hey will see a ball game before coming home early next week.

Mrs. Maude Couk and Mary were in Middlesboro Sunday visiting Mrs. Couk's brother, Mr Matthew C. Whitford and her sister, Mrs L. A. Hines.

CAMP GROUND

Mr. and Mrs. Harold Wynn and children of Niles, Mich. have been visiting his parents, Mr. and Mrs. Ernest Wynn.

Mr. and Mrs. Harold Wynn and Mr. and Mrs. Ernest Wynn were supper guests of Mr. and Mrs. J. B. Ingle Friday night.

Those visiting Mrs. Frank J. Poteet Friday were Mrs. Blake Huskin, Mrs. Ann Meimann, Mr. and Mrs. Harold Wynn, Mr. and Mrs. Ernest Wynn, Mrs. Ressie Scarbough Mrs Poteet has had surgery at Lee General Hospital

Mr. and Mrs. Carnell Smith and Patsy have returned to their home in Noblesville, Ind after a visit here with Mr. and Mrs. Herbert Johnson and other relatives.

Mrs. Lee Snodgrass spent several days last week with her daughter, Mr. Ken Davidson and family.

Mrs. Wesley Spangler, Mrs Eva Wynn and Mrs. Billy Hines attended Sunday night services with Mrs. Ann Meimann at the Christian Church in Pennington

Bobby Smith is spending a few weeks with his grandparents, Mr. and Mrs. Herbert Johnson.

Mr. and Mrs. Olen Muncy and Johnny, Mr. and Mrs. Bill Hines and Emitte Hines visited with Mr. and Mrs. Will Shufflebarger Sunday evening.

Mrs Henry Cave, Joe and Dorothy were Wed. dinner guest of Mr. and Mrs. Billy Hines and girls. They visited in the evening with Mrs. Wesley Spangler

Mrs Betty Abbott and daughters from Houston, Texas are here visiting her mother, Mrs. Pattie Henderson They were Saturday dinner guests of Mr. and Mrs. Wesley Spangler.

Mr. and Mrs. Henry Cave took Dorothy to Oak Ridge on Sunday, where she is employed.

Emitte Hines spent the day with Mr and Mrs Billy Hines and attended church at the Camp Ground

Mr and Mrs Bob Osborne from Oak Ridge, Tenn. were weekend guests of Mr and Mrs Lee McConnell and Mrs. Osborne Linda accompanied them home after two weeks visit with her grandparents.

Mrs. Hattie Smallwood, Judy and Fays are visiting Mr and Mrs Jr. Rasnic in Dayton, O

Nina Ruth Moore is spending this week at Coeburn with Rev and Mrs Fred Montgomery

Ardella and Gene Ingle, Patsy J. Leonard, Nina Ruth, Wanda and Gene Moore picnicked at Cudjo Cave Sunday afternoon.

Mr and Mrs Carter Yeary were dinner guest of Mr and Mrs Bill Wynn Monday

Mrr and Ms Leo Diffenderfer visited their son Harold Diffendefer and Mrs. Diffenderfer, Castlewood, Va. over the weekend.

Peggy and Janice Ledford of Ind., and Alberta and Sandra Matlock visited Wed. afternoon with Wanda Sue Moore.

Rev. and Mrs. Fred Montgomery and family of Coeburn were Sunday dinner guests of Mr. and Mrs. Lewis Moore.

Joe Scott Diffenderfer is spending this weekend with his grandparents, Mr. and Mrs. Leo Diffenderfer.

Mr. and Mrs. Harold Wynn and children returned to their home in Niles, Mich. Saturday.

Mr. and Mrs. Ernest Wynn, Harold Wynn and family visited Mr. and Mrs. C. S. Thompson in Ewing Thursday.

OF INTEREST TO VETERANS

Veterans holding permanent GI life insurance do not need to surrender their policies for cash to raise money urgently needed during financial emergencies. Instead they may borrow up to 94% of the cash surrender value of their permanent policies.

Although this borrowing reduces the amount of protection for the veteran's beneficiaries by the amount borrowed, the policy remains in force. When a policy is surrendered for cash, however, all protection ceases forever, since the policy is cancelled and cannot be renewed or reinstated

If a veteran borrows on his GI insurance and dies before repaying the loan, the outstanding indebtedness is deducted from the policy proceeds and the remainder is paid to the beneficiaries. For example if a veteran dies owing $500 on his $10,000 policy, the beneficiary would receive $9,500. Had he cashed the policy in nothing would be left for his beneficiary.

STRENGTH FOR THESE DAYS

from the Bible

Therefore being justified by faith, we have peace with God through our Lord Jesus Christ. —(Romans 5:1)

We have faith that the sun will rise tomorrow; that when we turn them on, the electric light, the TV and the radio will work... belief in the operation of powers we cannot see or comprehend. Why, then, does our faith in God often falter? Without it, we can have no peace.

USE POWELL VALLEY NEWS CLASSIFIEDS

Dr. A. G. Barton and Dr. R. D. Barton
OPTOMETRISTS
EYES EXAMINED
GLASSES FITTED
Closed Saturday Afternoons
Phone 174
Middlesboro, Ky.

It's thrifty to save S&H GREEN STAMPS

. . . and lots of fun too!

Saving for the things you want can be lots of fun, when saving doesn't demand any sacrifice or cut-backs in your budget.

That's why the S&H Green Stamp saving plan is so popular today with 25 million families in this and other States.

Saving S&H Green Stamps doesn't require giving up something else. They're *extras* that you get when you shop at stores that give them. Actually, they're discounts on your purchases — the same kind that manufacturers and merchants receive.

With your filled books of S&H Green Stamps, you can get at no added cost any of 1,500 items of distinguished merchandise — the finest made in America. You'll find them at your nearest S&H Green Stamp Redemption Center. Or order them by mail from the beautiful S&H catalog, if there's no center nearer you than 20 miles away.

VIRGINIA DIVISION
The Sperry and Hutchinson Company
7514 Franklin Rd. S. W. • Roanoke, Va.
THE SPERRY AND HUTCHINSON COMPANY • ESTABLISHED 1896

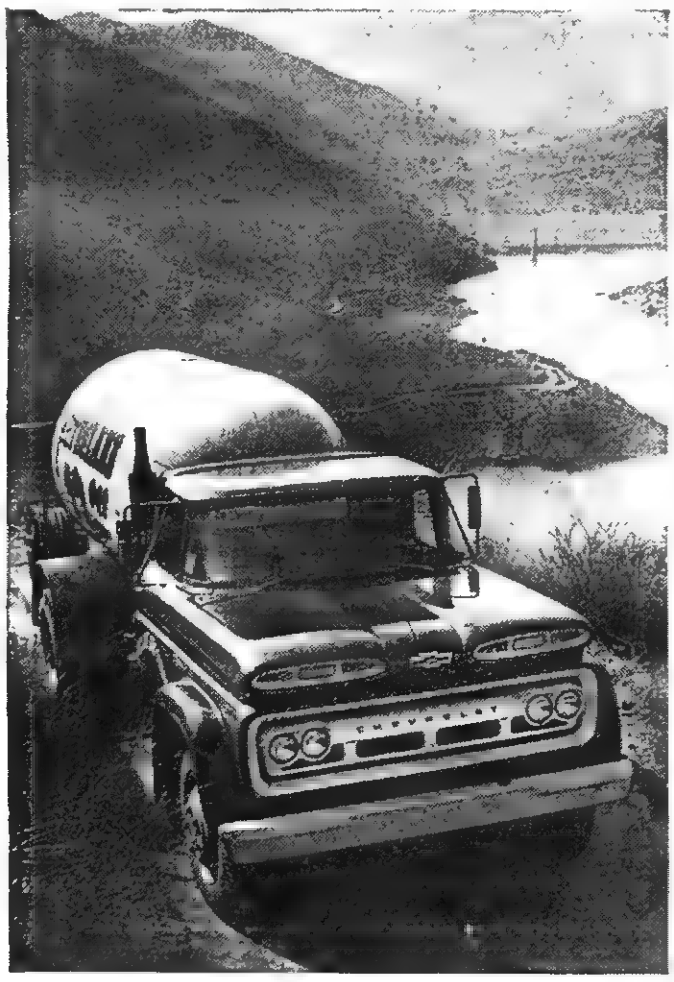

CHEVROLET

OUT WHERE THE COUNTRY CAN TEAR A TRUCK TO PIECES—

Chevy middleweights get ⅓ more work done in a day!

Where they used to deliver 2,300 gallons of liquefied petroleum gas in other trucks, Petrolane Gas Service of Long Beach, California, can now deliver 3,500 gallons a day! That's 7 days a week usually, over back trails and up into high rock country with maximum GVW loads. And with Chevy's Torsion-Spring Ride paving every foot of the way! "You don't get any more jolting on washboard roads than you do in a passenger car, or any sideway on curves," says driver Bernie Stone "I used to take some rough roads at from 5 to 8 miles an hour. Now I can go 30 over them." Petrolane has over 200 Chevrolets hauling for them

If you think we're excited about Chevy's independent front suspension, you ought to talk to the truck owners who are *profiting* by it. They'll tell you Chevy's torsion-spring design is the hottest thing to hit the industry since trucks began. Drive one—that's the proof, short and sweet.

WORTH MORE BECAUSE THEY WORK MORE! CHEVROLET STURDI-BILT TRUCKS

See your local authorized Chevrolet dealer

JESSEE CHEVROLET SALES COMPANY, INC.
Phone 55 Dealer License No. 205 Pennington Gap

NEW NEW

NEW NEW

get HONEST-TO-COFFEE FLAVOR with new Instant JFG

New in every way. New blend! New package! Big new 10 oz. size! And a new honest-to-coffee flavor locked in every spoonful of new instant JFG.

SAVE! SAVE! SAVE!
Introductory Offer
25c off regular price of big 10 oz. size
15c off regular price of standard 6 oz. size
Limited stock! Limited time!

Pennington Gap Social News

By PENNINGTON GAP WOMAN'S CLUB

Call Mrs. Marie Stacy, Ph. 743 with next weeks news.

Miss Ida Stacy will be away for a few weeks. She is attending the Guidance and Counselors Institute sponsored by the United States Office of Education under the National Defense Act at William and Mary College.

Mrs. Roy Napier, Mrs. J. M. Anderson and Mrs. Angus David were in Kingsport Saturday

Mrs. Jimmy Jessee and Sue Olinger were in Big Stone Gap, on business Monday.

Mr. and Mrs. Glenn Farmer, Patty and Mike of Mesa, Arizona are spending their vacation with Mr. and Mrs. A. N Smalley.

Miss Betty Smith of Richmond is visiting her mother, Mrs Verna Smith.

Mrs. J. G Hatcher attended the Sperry-Routh wedding in Charlottesville last Saturday.

Mrs. Maxie Springer is on an extended visit with her daughters, Mrs. Dick Beale and Mr Beale of Bowling Green, Va. and Mrs Masop Woolfard and Mr. Woolfard of Pennington, N. J.

Mr. and Mrs. G. P. Hobbs had as guest last weekend, Mr. and Mrs. C. L. Hagomon and Mr. and Mrs. Harold Cousins of Oak Ridge, Tenn.

Hugh David and Ernie Dishner of Bristol, Tenn. were visiting Mr. and Mrs. G. W. David and Mr. and Mrs. Ang David Sunday.

Mr. and Mrs. F. M. Sturgill and Mr. and Mrs Ray Sturgill attended the Va. State Funeral Directors Convention in Roanoke the week of June 13.

Mr. and Mrs. Pat Sturgill of Lexington, Ky. are visiting the D. C. Sturgills in Dryden

Mrs. Clara Bowen of Meeker, Oklahoma is visiting her sister, Mrs. Ora Fannon on Rt. 2 and other relatives

Mr. and Mrs. G P. Hobbs spent the weekend at Oak Ridge, with their daughter, Carolyn Hobbs.

Miss Carolyn Flanary of Kingsport is visiting her grandmother, Mrs. M. E. Flanary.

Misses Lucille and Bernice Orr have returned from a visit with their sister, Mrs. E. S. Martin and Mr. Martin of Clover, Va

Mrs. Robert Ely of Washington, D. C., Misses Elizabeth and Marion Richmond and Mrs. S G Hill were visitors in Norton, Saturday

Mrs Harry Herring of Lexington, Ky. and Mrs. S. G. Hill of Pennington were visitors of Mrs. John Carnn and her sister, Miss Laura Creech on Friday at Pineville, Ky. They were the luncheon guest of Mrs. Carnn at the lodge in Pine Mt. State Park.

The Arthur Livesays are in Dayton, Ohio visiting her family.

MAYTAG

PENNINGTON
Hardware & Furniture Co.
Pennington & Big Stone Gap

ROGERS
HOME DECORATORS
Phone 396
Pennington Gap, Va.

- Floor Sanding
- Inlaid Linoleum
- Vinyl and Cork Tile
- Wallpaper — Paint
- Rubber and Asphalt Tile
- Ceramic and Plastic Tile

"We Install or Do-It-Yourself"

Former Lee Girl To Wed June 30

Miss Audrey Eileen Statum

Miss Audrey Eileen Statum, daughter of Mr. and Mrs Gordon H Statum, Sr., of Chickamauga, Ga., formerly from Bonny Blue, Virginia, has chosen Thursday, June 30 as the date for her marriage to Billy J Murray, son of Mr. and Mrs. C E Murray, Chickamauga, Ga.

The bride-elect is the sister of Misses Glenda and Doris Statum and Gordon Statum, Jr. of Chickamauga She is a graduate of Gordon Lee Memorial High School, in Chickamauga, and Chattanooga Business Institute, Chattanooga, Tenn., and is presently employed by Lawrence-Doster Motor Co. in Chattanooga.

The prospective groom is the brother of Misses Vicki and Deborah Murray, Mrs. Betty Baker and Gary Murray, of Chickamauga. He is a graduate of Gordon Lee Memorial High School, Chickamauga, and is an employee of Crystal Springs Bleachery in Chickamauga.

The ceremony will take place at the Gospel Tabernacle at 8:30 p.m. Rev. Comer Baker will officiate, and a program of music will be presented by Mrs. Ray Warren, soloist, and Louis Kell, pianist. The bride-elect will be attended by her sister, Glenda Statum, as maid of honor and Mr. Terrell Harp will serve as best man.

Following the ceremony a reception will be held at the American Legion Hall in Chickamauga.

No invitations have been issued. Friends and relatives of the bride and groom are invited to attend.

Mr and Mrs. Ed Stout and Eddie and Mr. and Mrs. Harry Litton and son.

Mr. and Mrs. Charlie Newman and daughter are visiting in Cal.

Mr. and Mrs. Steve Pankow left Saturday for Bethesda, Md. They were accompanied by Mr. and Mrs. R. C. Shelton.

Ted, Mike and Lige Pankow are visiting Mr. and Mrs. Elic Pankow at Woodway.

Judy Morefield left for Dayton, Ohio where she is employed.

Mr. and Mrs. J. K. Newman are in Knoxville visiting their daughter Mrs. Carroll Chandler, Mr. Chandler and children.

B H. Wainscott has been visiting Mr. and Mrs. Frank Seeger and sons in Memphis, Tenn.

Mr and Mrs. Olin Wynn of Noblesville, Ind. are visiting her sister, Jessie Parsons.

David Tipton has completed his tour of duty in Germany and is now at home

Harold Quinley and family are visiting Mr and Mrs Bill Wallen and Mrs Ethel Watson at Roanoke, Va

The Wesleyan Service Guild held their June meeting with Mrs. Cowles Kelly Miss Edith Quinley and Mrs. Carl Bates held the Pledge service.

Mrs Mary Ann Lanningham Harrell is visiting her parents, Mr. and Mrs. J. E. Lanngham.

George Lee and Aubrey spent the weekend at Dungannon. \ with his parents, Mr. and Mrs G. A. Lee

Mr. and Mrs. C E. Vincent of Chattanooga have returned to their home following a visit with Mr and Mrs. E E. Parsons and other relatives. Mrs. S. B. Musgrove returned home with the Vincents after having spent the past two months with the Parsons

Mr and Mr. Clifton Gilley and daughters, Shawna and Melanie of Lockney, Texas have been visiting with relatives here for the past two weeks.

Mrs M. R. Kirk has returned home after a visit with her son, M. R. J. and family in Appalachia.

Mr. and Mrs. E L. Hutchinson and son, Ennis of San Angelo, Texas were recent guests of Mr. and Mrs. Buford Rhea and John Ed

Clarence Bledsoe and Willard Bays and family spent Sunday at Flat Hollow.

Mr. and Mrs. H. D. Yeary spent last Sat with Willard Bays and family.

Mr. and Mrs. Stuart E. Brown, Jr. and three children of Berryville, Va were the weekend guests of Mr and Mrs Stuart E. Brown, Sr.

Mrs. Ray Barron and Mrs C. F. Gaujot were in Knoxville Monday on business

Mrs. J. V. Graham and Mrs. Stuart E. Brown were in Kingsport Tuesday on business.

Mrs. Ida Bassett and Rita Hargraves are visiting Mr. and Mrs. Jimmy Brockman in Nashville, Tenn.

Mr. and Mrs. E. K. Geisler and son, Jerry left Sunday for a trip to Yellow Stone National Park and other points of interest.

The Book Club met with a "Sunday Night Supper" at the home of Mr and Mrs. John Lanngham at Roseland Farm. The following enjoyed a delightful evening of good food and jolly fellowship. Mrs. Stuart Brown, Mrs. S T Choate, Miss Marguerite Young, Mrs. Luther Hodge, Mrs. W. D. Harr, Mrs. J. V. Graham, Mrs R. L. Rosenbaum, Mrs. Ray Barron, Mrs. M. H. Robbins

John Lanngham, Lions International Counselor was the guest of the Pound Lions Club for installation of officers at the Wise Inn on Monday evening

Mr and Mrs. John Lanngham and Johnny were guests of Mr and Mrs Louis Robinson Tazewell, Va on Tuesday night for the installation of the officers of the Tazewell Lions Club.

CAMP GROUND

For the week of June 16

Miss Jett Spangler is visiting her sister, Mrs. Delbert High and Mr High in Doylestown, Pa

Mr and Mrs. Jack Spangler and Becky from Lebanon, Va., spent the weekend visiting Mr and Mrs. Wesley Spangler and other relatives.

Mr. and Mrs. Jr Miles and children from Dayton, Ohio have been visiting Mrs Lela Miles. They have returned to their home.

Mrs Wesley Spangler and Mrs. Anne Meimann enjoyed a hamburger fry on the lawn at the home of Mr. and Mrs Ben Davidson, Jr. with other relatives on Thurs. evening.

Miss Diane Sadler left Sunday for summer school at Radford.

The Camp Ground MYF had Secret Destination at the home of Landa Hines Sunday night. There were young people along with their Counselor Mrs. Mary T. Sexton.

Mr. and Mrs. Lewis Burchette and Mrs. Maudie Burchette visited Mrs. Burchette's sister, Mrs. June Clounce and family in Sneedville on Sunday.

Mrs. Ralph Jones, Susie, Joan and Billie, Mr. and Mrs. Oscar Sargent and Joan are vacationing in Maryland.

Leo Diffendaffer is home from the Veterans Hospital in Johnson City. Mrs. Esteleen and Mrs. Leo Diffendaffer brought him home on Friday.

Michael Montgomery from Coeburn is spending this week with Jimmy and Bobby Moore.

Mr. and Mrs. Campbell Cody and children of Springfield, Ill. spent Wed. and Thurs. of last week with Mr. and Mrs. Lewis Moore and family

Miss Diana Sadler, Anne Sergent, Margaret Muncy and Connie Sexton were hostesses to a party at the Camp Ground dining hall to 35 friends last Thurs night.

Hughes Jewelry
Next Door to Bus Station
EVERETTE E. HUGHES
Owner and Repairman
Pennington Gap, Va.

Gulf Service Station
Phone 171 Pennington Gap

JONESVILLE DRUG CO., INC.
WALGREEN AGENCY
"Your Friendly Corner Drug Store"
Prompt Prescription Service
PHONE 180 JONESVILLE, VA.
Bob Coffey, Registered Pharmacist

WE'RE HEADED FOR

BELLAMY MOTORS

THEY'LL TRADE FOR ANYTHING!
WHY DON'T YOU TRY THEM?

See These Good Used Cars

1958 Buick Special, 4 door, Dynaflow, Radio and Heater.
1956 FORDS — 1 - 2 door straight drive, V-8. 1 - 4 door, automatic shift, V-8.
1955 Ford Ranch Wagon, straight drive, 6 cyl.
1954 Mercury Monterey hardtop, straight drive
1954 Ford 4-door, V-8, Straight Drive.
1953 Chevrolet, 4-door, Straight Drive.
1953 Ford 4-door, Automatic Shift.

Three Factory Trained Mechanics On Duty To Serve You
Wrecker Service 24 Hours Per Day - Ask for "Spot" Johnson
Day Phone 337 -Night Phone 128-W Pennington Gap
For First Class Body and Paint Work - Ask For Lynn Burgan
"We'll Trade for Anything" - - - Try Us!

BELLAMY MOTORS

Pontiac and Buick Cars - - - GMC Trucks Dealer License No. 847
Cecil Bellamy, Mgr. - Phs: Day, 337 - Night, Jonesville 225-M
Fred Garrett, Jonesville 36-J Herchel McElyea, St. Charles 2034
E. C. "Squeaky" Sumpter, St. Charles 2649

WANT ADS

ARE YOU BOTHERED with stomach ulcers, gas or digestive disturbances? If so try our special stomach medicine. Only $1.50 for 8 oz. bottle Fugate Drug, Pennington Gap, Phone No. 776.
Adv. No. 34-tf.

FOR SALE — New 1960 model Amana Freezer, 20 ft. upright. $200.00 off list price. Creech Tire & Supply Co., Phones 177-178, Pennington Gap.
Adv. No. 12-TF

We Move A House Full In One Load and Save You Money
Sprinkle's Moving
Local and Long Distance
Phones 215-J or 632-J
Pennington Gap

FOR PORTRAITS, Copy work Enlargements, Photostatic work, also quick Finish Work, it's Whipple's Studio in St. Charles Special attention given to enlargements. Phone 3281.
Adv. No. 14-tf.

BULLDOZER FOR HIRE - Call or see Orville Kelly, Ben Hur, Phone Jonesville 170-J-2.
Adv. 16-TF

SPINET PIANO—Case slightly damaged in shipment. Bargain price. Write Charles Goodwin, McClister Music Company, 2408 Fort Henry Drive, Kingsport, Tenn
Adv No. 24-3t.

FOR SALE— 1 set Howe Floor scales, 1000 lbs. capacity Same as new only $50 Hartley Furniture Co., Phone 26, Pennington Gap.
Adv. 25-2t.

FOR SALE—Frick Saw Mill; 1956 Chevrolet Truck. Nigger Head Park Cafe See Claude Ridings, or Call 9132, Pennington Gap.
Adv. 24-2t

MONUMENTS — Buy Direct from our Wholesale Factory and Save up to 25 per cent. Easy Terms. Write for Free Catalog. Wholesale and Retail Monuments., 5 Tremont Place, Bristol, Tenn.
Adv. 14-TF

APARTMENT FOR RENT--3 rooms, bath, kitchen equipped with cabinets. Water furnished. Call Ray Barron, Phone 18 or 468, Pennington Gap, Va.
Adv. No. 14-tf.

LOANS TO FARMERS and STOCKMEN
Farm mortgage and production loans. Repayment to fit your farm income. See Rufus R. Rollins, second and fourth Monday morning - Clerk's Office; Afternoon - Livestock Market, Jonesville, Virginia.
FARM CREDIT OFFICE
Write Box 35, Big Stone Gap, Va., Phone 285.
Adv. No. 34-TF

FOR SALE — New 1960 Westinghouse 52 gal. water heater, only $79.95 - save $40.00. Creech Tire and Supply Co., Phones 177 - 178, Pennington Gap.
Adv. No. 12-TF

18 GOOD USED TV Sets to choose from, some with new picture tubes $50 to $100. Creech Tire & Supply Co., Phones 177-178, Pennington Gap.
Adv. No. 12-TF

PURINA Livestock, Dairy and Poultry Feeds of all kinds. Free delivery service. Call Doyle Feed and Grain, Rose Hill. Phone Lee 4000, days; 2531 nights.
Adv. No. 39-TF

FOR SALE—Registered Hereford Bulls—Larry and Beau Domino Breeding 15 months to 3 years of age G. Q Horton. Call days, 625, Pennington Gap, nights, 350, Jonesville.
Adv. 20- tf

FOR RENT—5-room house in Jonesville, completely newly decorated. Call 9112, Pennington Gap, or see Carl Keel.
Adv. 23-tf.

CARLOAD PAINT SALE - 33 colors and white. $1.98 gallon, flower pots 10c up; rugs 50c up, $6.95 chenille bed spreads, two for $5.00; fiberglass casting rod 99c; Bargain Sale on glass, pottery, dishes and tools. Factory Outlet, at Big Stone Gap on Pennington Highway. Open on Sundays.
Adv. 22-5t.

FOR SALE—12 Really Nice Purebred Angus Heifers, Yearlings and two year olds. $275 each. J. D. Gillis, Jonesville, Phone 172-J-12, Sneedville, Tenn. Phone 3512.
Adv. 23-TF

FOR SALE—5-room house in St Charles, $1200; 3-room house in St. Charles, $800; 4-room house, Kem-Gem, $400; 4-room house, Kem Gem, $600; 3-room house near Pocket, $700. Easy terms. $100 down, rest like rent will buy these houses. See or write to Leslie Maness, St. Charles, Va.
Adv. 22-tf

SPECIAL PRICE — 54 Gallon American double drain kitchen sink. Reg. $119.95 value now only $79.95. Creech Tire and Supply Co., Pennington Gap, Phone 177 or 178.
Adv. No. 23-tf.

SPECIAL PRICE — 66 Gallon American double kitchen bowl sink. Reg. price $199.95. Now only $132.95. Creech Tire and Supply Co., Pennington Gap, Phones 177 or 178.
Adv. No. 23-tf.

You don't have to worry about getting or holding a job with your own Rawleigh Business where the more you work the more you earn in Lee County. Thousands prospering every year. Write at once for more information. Rawleigh's Dept., VAF-520-802, Richmond, Va.
Adv. 22-5t-pd.

See Other Classified Ads - On Page Five

The POWELL VALLEY NEWS

Published Every Thursday, at Pennington Gap, Virginia
— By The —
POWELL VALLEY PRINTING COMPANY

Entered at the Post Office at Pennington Gap, Virginia
As Mail Matter of the Second Class

Congratulations Dryden Methodists .

The Dryden Methodist Church under the leadership of the Rev. E. H. Insko has been cited by the Holston Conference for it's progress and achievements during the past year. Congratulations are in order for the members of this church.

For a number of years too little emphasis was placed on the rural churches. This was evident in the appearance of some of these churches and the interest shown in them. We are happy to see that the trend has changed. In earlier days, the rural church was usually the focal point of rural community activities. This is as it should be It is hoped that more and more young ministers will dedicate their lives to this type of church work as has Rev. Insko.

Nothing adds more to the appearance of a rural community than an attractive, well-kept church A well-rounded church program will always be found in such a church.

It goes without saying that no community can prosper unless the people have an active, well-balanced church program.

Other churches receiving a similar award were Rich Valley Church, Smyth County; Trinity Church, Wythe County; Limestone Cove Church, Johnson City District and Clintwood Church, Dickenson County.

In recognition of his work the Rev. E H. Insko, pastor of the Dryden Methodist, has been awarded a three weeks course at Emory University. During this time he will further his studies in Rural-Urban Church Leadership and Development, which is his chosen field in the ministry.

PENNINGTON GAP

By Mrs. Etta Green

Jonesville Resident Named to U. T. Staff

Wesley Lowell Harris, 23 year old son of Mr. and Mrs. Albert C. Harris of Jonesville, Rt. 4, has been named to the University of Tennessee staff this year His position will be Senior Animal Research Technician.

Harris will be living and working in Oak Ridge and his work will start August 8.

Attends V. M. I. Reunion

Robert S. Orr, Sr., attended the commencement exercises of Virginia Military Institute at Lexington, Kentucky, Saturday through Tuesday, June 11-14.

The exercises included a fifty year reunion of the 1910 graduating class. Mr. Orr was one of the 18 members of this class present.

Mrs. Anderson Hostess To Creech Bible Class

Mrs. S. W. Anderson, Duffields, Rt. 1, was hostess to the June meeting of the Creech Bible Class, Pennington Gap Methodist Church School.

The devotional was given in unison by the group; Mrs. Ferol Pence and Mrs. Ethel Quinley gave the business reports and Mrs. Etta Green presented a program of recreation. Mrs. Anderson served a dessert course to about 20 members and visitors

State Trooper and Mrs D. A. Pierce and two boys have been spending a week in Wytheville with their parents Mr and Mrs E. R. Shockley and Mr and Mrs W E Pierce

Family Reunion At Mrs. Carroll's Home

Last weekend was a family affair at the home of Mrs J. M Carroll and Jackie. The following members of her family covered many miles to be together in a homecoming

Mr and Mrs. Bill Carroll Knoxville; Mr and Mrs Bob Carroll and Charles ("Chubby") from Taneytown, Md; Mr and Mrs Denver Cox and children, Glen Burnie, Md; Mr. and Mrs Olaf Harber and children, Dayton, Ohio; Mr. and Mrs. Dean Jewell and two daughters, Colorado Springs, Colorado; Shirley, home from Radford College.

All the Carroll children were home except Dorothy from Albuquerque, New Mexico, and Jerry and family from Omaha, Nebraska.

Mr. and Mrs. D. H. Stallard had with them last Sunday the following visitors: Dr. and Mrs. Frank Stallard and two sons, Kent and Mike, visiting from Atlanta, Ga.; Mr. and Mrs. W. C. Godsey and Mr. and Mrs. T. E. Good, Bristol; Mr and Mrs. D. C. Godsey, Columbus, Ohio; Mr and Mrs. W. K. Wilhelm, from Snowflake, Va.

Will Tour Mexico

Mr and Mrs. Gerald Edmondson from Berea, Ky., are visiting with Mrs Edmondson's parents, Mr. and Mrs Albert C. Harris at Jonesville and Saturday visited with their aunt, Mrs. Etta Green in Pennington.

The couple are leaving shortly for North Carolina, where they will visit with relatives, and Mrs. Edmondson will participate in the Craftman's Fair at Asheville. They then will travel on to Mexico for a month's tour, sight seeing, visiting important cities and places and making movie and film pictures. They will return via New Orleans, Louisiana.

Ben Cam Lewis is at the home of his mother, Mrs. Cam J. Lewis, recuperating from a long illness in Kingsport Memorial Hospital.

Mrs. Cora Myers, Rt. 2, is reported much improved from a several days' serious illness at her home.

Margaret Catherine Walker from Winderemere, Florida, is here for a several weeks visit with her grandmother, Mrs Margaret Robbins.

Mr. and Mrs "Butch" Stallard, Stevie and Shirley of Orlando, Fla are visiting friend and relatives in Lee County.

Mrs Flora Thomas is spending a few days with Mr and Mrs. Roy Martin.

Mr and Mrs. Orville Kelly were visiting the Roy Martins Sunday

Miss Corna Orr of Dryden, who has been sick for the past few weeks, is slowly recovering

Mr. and Mrs Kemp Wynn and Mr and Mrs Bruce Taylor and daughter Deborah and son, Jeff, and Mrs. Adrian Myers were dinner guests of Mr and Mrs Harve Haburne, last Thursday.

A New Lee Co. M. D.

Dr. William S. Grabeel

Dr. William (Bill) Simms Grabeel, son of Mr. and Mrs. Curry L. Grabeel of Rose Hill, graduated from the School of Medicine at Medical College of Virginia, June 5.

Dr. Grabeel is a graduate of Thomas Walker High School and the University of Richmond. He will begin his work as interne at the Medical College of Virginia, Richmond, on July 1.

Gifts Get Mother To Son's Side In Hawaii

Friends, relatives and the Red Cross joined forces Saturday to send a tearful former St Charles, Virginia mother on a quick flight to Hawaii to be at the bedside of her seriously burned Marine son

Mrs. Alberta Howard Gaines now of 22158 Ira Blvd, Warren, Michigan, and formerly of St Charles, packed a suitcase Saturday morning after receiving a telegram advising her that she should be with her son, Pfc Herschel Gaines, 20, who suffered burns over 54 percent of his body in a gasoline fire on June 2.

Unemployed and without sufficient funds she prayed that somehow she would get the money to buy an airline ticket to San Francisco. The Marine Corps had said it would provide air transportation for her from there to Hawaii.

Red Cross officials in Mt. Clemens, Mich. learned of M Gaines plight Saturday through friends and relatives and notified her within hours that she would receive one check for her fare and a second to cover accommodations while she is in Hawaii.

"This is wonderful news," she said crying softly, "How can I possibly thank the Red Cross and everyone who has helped me."

Mrs Gaines now lives at the home of her sister and brother-in-law.

Herschel, who enlisted in the Marine Corps in April 1958, after attending Eastern High School in Detroit, is her only child.

She had received four previous telegrams informing her of her sons accident and advising her that while his condition remained serious he was showing some improvements.

One telegram from his commanding officer, Capt. Andrew D. Beach, gave this account of the mishap

"Herschel was with his battery at the U. S. Naval rifle range in Oahu He was working inside a building A gasoline fire started and he was unable to reach safety soon enough. He received burns on 54 percent of his body and his condition is serious."

The telegram went on to say that the young marine was doing a very commendable job in his battery and had won many friends Mrs Gaines said that she had been hoping she might be able to visit her son but under different circumstances

Mrs. Gaines is the niece of Frank Stungill of Dryden.

Miss Barnes Honored With Tea

Miss Gladys Barnes was the honoree at a lovely afternoon Tea recently when Mrs. George P. Cridlin and Mrs. Fred Cox entertained in the home of Mrs. George P. Cridlin of Jonesville.

The honoree wore a pink dacron dress with pink accessories. A beautiful orchid corsage, presented to Miss Barnes by Mrs. Arnold Johnson complimented her ensemble.

Those attending were Mesdames Pearl Ewing, Nat C. Ewing, Elmer Russell, L. P Humphreys, Helge Hamilton, D. B. Fletcher, Arnold Johnson, Archie M. Kelley, W. S. Cox, Joe Cridlin, and Clyde Cridlin, and Misses Naomi Sundberg, Edith Quinley, Winifred Swenson, Jett Spangler, Katherine Spencer, Betty Ann Johnson and Ruth Johnson and Nancy Cridlin.

The tea table held an attractive centerpiece of yellow rose buds with silver candlelabra on either side holding white tapers Charming arrangements of roses were used throughout the home and an attractive arrangement of magnolia blossoms graced the entry hall

The guests were served punch, cake and nuts by Mrs Arnold Johnson, Mrs. Joe Cridlin and Miss Edith Quinley.

The honoree received many lovely gifts.

Miss Barnes has left Jonesville to go to Sunbright, Tennessee, where she will be employed.

Jonesville Couple To Celebrate Golden Wedding

Mr. and Mrs. Eugene C. Holmes of West Jonesville, will celebrate their Golden Wedding anniversary with Open House from 2:00 to 6 00 p.m., Wednesday, June 29.

They invite their friends

Card of Thanks

We wish to express our sincere thanks and appreciation to our many friends and neighbors for all their kindness shown during the hours of our sorrow of the loss of our loved one, John Farley.

We appreciate the beautiful floral tributes, all who brought food, the ministers, the Davidson Funeral Home and to all our many friends who helped in any way to make our burden lighter. May God Bless each of you.

Mrs. John Farley (wife)
Mr and Mrs. Sherman Long
Mr. and Mrs. Auburn Long
Bill Long
Mr. and Mrs Ed Carter

Attend the Church of your Choice And Have Dinner With Us.

DOGWOOD RESTAURANT

JONESVILLE, VA.

Sunday Special — — Only $1.00

SUNDAY, JUNE 26
ROAST BEEF OR FRIED CHICKEN
TWO VEGETABLES, ROLLS, DESSERT AND COFFEE

Charter No. 9927 Reserve District No. 5

Report of Condition of

The Powell Valley National Bank

of Jonesville, In the State of Virginia, at the close of business on June 15, 1960 Published In Response To Call Made By Comptroller of the Currency, under section 5211, U. S. Revised Statutes.

ASSETS

Cash, balances with other banks, including reserve balance, and cash items in process of collection		564,549 41
United States Government obligations, direct and guaranteed		1 345,438 75
Obligations of States and political subdivisions		398,324 37
Other bonds, notes, and debentures		
Corporate stocks (including $9,000.00 stock of Federal Reserve bank)		9,000 00
Loans and discounts (including $ 432 94 overdrafts)		1,837,225 12
Bank premises owned $2,000 00, furniture and fixtures $ 8,460 00		10,460 00
Other assets		75 00
TOTAL ASSETS		4,165,072 68

LIABILITIES

Demand deposits of individuals, partnerships, and corporations		1,623,520 17
Time deposits of individuals, partnerships, and corporations		1,837,302 01
Deposits of United States Government		99,678 24
Deposits of States and political subdivisions		182,782 81
Deposits of banks		10,000.00
Other deposits (certified and cashier's checks, etc.)		53,078 10
TOTAL DEPOSITS	$3,806,361.33	
TOTAL LIABILITIES		3,806,361 33

CAPITAL ACCOUNTS

Capital Stock:	
Common stock, total par $100,000 00	$100,000.00
Surplus	200,000.00
Undivided profits	28, 711.35
Reserves	30,000.00
TOTAL CAPITAL ACCOUNTS	358,711.35
TOTAL LIABILITIES AND CAPITAL ACCOUNTS	4,165,072 68

MEMORANDA

Assets pledged or assigned to secure liabilities and for other purposes 819,000.00

I, B Wynn, Cashier of the above-named bank, do solemnly swear that the above statement is true to the best of my knowledge and belief

B. Wynn, Cashier

Correct Attest

Joseph N. Cridlin
Van B. Grabeel
B. Wynn
T. S. Ely
S. G. Hill

Directors

State of Virginia, County of Lee, ss.

Sworn to and subscribed before me this 22 day of June, 1960, and I hereby certify that I am not an officer or director of this bank.

Mary Anne Miner, Notary Public

My commission expires August 21, 1963.

Out On A Limb

By Mrs. Ada Grace Catron

Whether the knot was tied with rites or rights, the early wedding ceremony was as binding as it is today. With some however, their rights were recorded along with the marriage rites.

From Marriage Book 1, page 2

The rights of Matrimony administered between George Clark and Elenor Vandeventer October the 12th 1831 by me-James Gilbert John W Grammer and Catharine Lambert) the rites of matrimony administered by me this 17th day of June 1832-Jonathan Bishop J.seph Speak and Loah W Carnes) I do certify that I did join together the within named couple 13th September 1832-Nicholas Speak James P Patterson and Margaret P Fulkerson) celebrated by me 22d March 1832-Robt. Glenn. Aaron Fletcher and Polly Powers) I certify that I celebrated the rights of matrimony between the within the 14th day of October 1832-J Bishop. May the 27th 1832 the rights of matrimony administered between John Burton and Murcila Southern by me-James Gilbert. Christopher Brown and Emaritta Milcham April the 10th 1832 this is to certify the within named couple celebrated by me-Nicholas Speak. Arva Coulston and Sarah Thompson) I do certify that the within named couple was celebrated on the 2d day of February 1832 by me-Nicholas Speak. Jacob Dobkins and Rachael Carnes) February the 9th 1832 this is to certify that the within was celebrated by me-Nicholas Speak I certify that James P. Abbey and Mary Hobbs was joined together in matrimony on the 3d day of January 1832 by me-Robert W Wynn This is to certify that William Harris and Rebecah Hyden was joined together in matrimony on the 6th day of February 1832 by me-Robert W Wynn I certify that Morton W Crabtree and Susan Dougherty was joined together in holy matrimony on the 20th day of September 1832-Robert W Wynn Peter McClancey and Lucenda Knight) celebrated the rites of matrimony between the within on the 22d day of March 1832 Henry Thompson.

We are celebrating our 15th year of service to the people of this area -- and we wish to thank our many friends and customers who made this continued service possible. We hope to serve them for many, many years to come.

- BIRTHDAY SPECIALS -

Full Size Fringed Chenille
BEDSPREADS
Reg. $3.99 Special For **$2.99**

Cannon and Fox Craft
SHEETS (81 x 99) **$1.98**
Pillow Cases To Match
98c Pair

One Group Cannon
TOWELS ..... 3 For $1.00
One Group ..... 2 For $1.00

One Table Of CLOTH
(Solids and Prints)
25c YARD

Regular 98c Plastic
DRAPES 69c

CHENILLE RUGS
(Skid Resistant)
From 59c Up

25 Doz. Pairs — Reg. 59c
HOSE 3 Pairs For **$1.00**
(One Box To A Customer)
Friday and Saturday Only

WESTERN JEANS
13¾ Ounce
SPECIAL $1.79

Ironing Board COVER SETS
$1.98 Value
FOR 89c

ROBINETTE
Mr. and Mrs. Charles W. Robinette
Jewelry And Variety Store
Pennington Gap

DEATHS and FUNERALS

MRS. RUBY BALL

Mrs. Ruby Ball, 60, died at her home in Tuscon, Arizona, following a long illness. She was the daughter of Mrs. S. P. Jaynes and the late Harve Barton of Pennington Gap, and the widow of G. R. Ball, who preceded her in death a few years ago. The Balls, formerly of Lee County, had been living in Arizona for about 6 years.

Besides her mother, Mrs. Ball is survived by three sisters, Mrs. J. M. Smith, Pennington Gap, Mrs. Golden Orr, Jonesville, Mrs. Lois Daniels, Greensboro, N. C.; three brothers, Eugene Barton of Staunton, Va., Earl Barton, Johnson City, Tenn., A. F. Barton, Harlan, Ky.

Funeral and burial for Mrs Ball were held in Tuscon.

THOMAS RUTH

Thomas Lewis Ruth, 90, died at his home in Jonesville, Tuesday afternoon after a long illness.

He is survived by his wife, Mrs. Ruth T. Ruth; a son, Claude Ruth, Jonesville; five grandchildren and 10 great-grandchildren.

Mr. Ruth was a lifelong resident of Lee County and a retired merchant and farmer.

Funeral services will be held at 2 p.m. this afternoon at Davidson Funeral Home Chapel with the Rev. Archie Kelly officiating. Burial will be in Woodward Cemetery in Jonesville Davidson Funerarl Home is in charge of arrangements.

Former Rose Hill Man Attending Tag. Institute

Grover E. Smith, Fredericksburg, Indiana, has been selected by the Indiana Employment Security Division to attend an Out-Service Training Institute for Counselors at the University of Wisconsin June 20-July 15. Mr. Smith is a Counselor in the New Albany Office of the Employment Security Division.

The Institute will offer four weeks of intensive training in the following areas: Psychological Measurements, Counseling Techniques, Psychology of Adjustment and Career Development.

Mr. Smith is a graduate of Indiana University with a B.S. Degree in Personnel and Business Administration. He has been enrolled as a Graduate Special Student at the University's Southeastern Center in Jeffersonville for the past two semesters. He is presently working toward a degree in the field of Education.

Mr Smith is the son of Mr. and Mrs. Robert Carl Smith who formerly lived in the Rose Hill area.

It's new in every way! New blend! New package! Big, new 10 oz. size. And a new process that locks in that real coffee flavor for extra enjoyment in every cup you drink. Try new instant JFG—the new-fashioned coffee.

SAVE! SAVE! SAVE!

25¢ OFF regular price of big 10 oz. size | 15¢ OFF regular price of 6 oz. size

Save inner seal for valuable premiums
Seal from 2 oz jar—1 coupon; 6 oz seal—3 coupons; 10 oz seal—5 coupons.

Choose Sturgill Service

This new and better funeral home in a convenient location is at your disposal when you choose Sturgill Service.

Then, too, you will appreciate the ample parking space provided here.

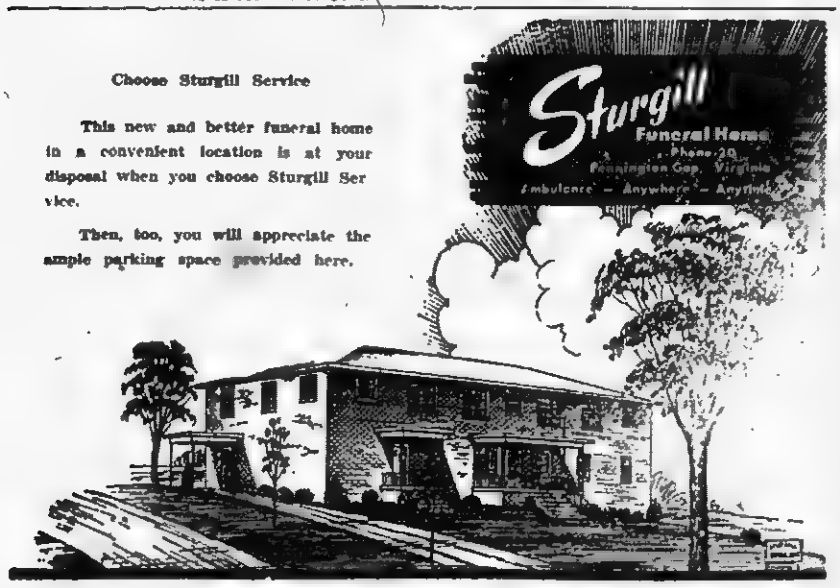

Former Pennington Gap Man Now Pastor of 2100 Member Church

Dr. J. Clyde Wheeler, now the successful pastor of the Crown Heights Christian Church, Oklahoma City, Oklahoma, is a native of Wise and Lee Counties. He was born at Inman, Wise County, October 23, 1910. He is the son of R. H. Wheeler, and the late Mrs. Lula V. Wheeler.

Dr. Wheeler moved to Pennington Gap as a boy of 10. He lived in this general area throughout his childhood, attended the local schools, was a member of the Christian Church. He was beptized by the late Warren Baldwin.

In 1925 he moved to Belfry, Kentucky, and was graduated from Belfry High School in 1930. He went from there to Berea College, and was graduated in 1934. He was a student in the College of the Bible, Lexington, Kentucky from 1934 through 1937.

Dr. Wheeler is a well-known speaker, writer, and world traveler. He is in demand as a youth speaker on college and university campuses throughout the southwest. He is the author of three books. He traveled through Europe in 1947, went around the world in 1952, to Cuba in 1954, and will tour Europe in the summer of 1960

The Oklahoma City minister married Gladys Whitt, Pikeville, Kentucky, on Sept. 5, 1936. They have two children.

Mr. Wheeler was State Director of Religious Education for the 860 Christian Churches in Missouri for four years. He was at one time Associate Minister of the Community Christian Church in Kansas City, Missouri, and for two years was associate minister of the Central Woodward Christian Church in Detroit, Michigan. He has been minister of the Crown Heights Christian Church since February 1, 1945

Mr. Wheeler has had rather wide experience in radio broadcasts in Kansas City, Detroit, and Oklahoma City. He has made numerous appearances on radio and television stations WKY-TV and KWTV. For eighteen months he conducted a weekly broadcast over radio station KOCY, and for nearly four years sponsored and appeared on a program over KOMA called "Protestants Speak".

He is active in Red Cross, The Oklahoma Association for Mental Health, and other civic and social work

He is the author of a number of articles of general nature, as well as several having to do with youth work and the religious educational program of the church, and he is the southwest area correspondent for THE CHRISTIAN CENTURY.

Mr. Wheeler is the author of a book, "Here Lies Our Hope", which came from the press in February, 1955, and another one, "Claim These Victories", published in 1956, and "Winning What You Want", published in 1960.

He is a 32nd degree Mason, member of the Scottish Rites Club and a Shriner. He is a member of Siloam Lodge in Oklahoma City; also a member of the Men's Dinner Club and the Protestant representative in the Oklahoma City Rotary Club.

Mr. Wheeler, with fourteen others, under special permission from the State Department, made a study tour of Europe in the summer of 1947. They studied at first hand the political leaders in these fields and visited cities, towns, military cemeteries, battlefronts and many of the destroyed cities over there. He has written and spoken of his visit and observations in England, Scotland, Holland, Belgium, France, Italy, Czechoslovakia, Switzerland, Austria and Germany.

In the summer and early fall of 1952, Mr. Wheeler, with fifteen others, made a flying trip around the world. On the tour, which included attendance at the World Convention of the Churches of Christ, held in Melbourne, Australia, the group visited and studied Hawaii, the Fiji Islands, Australia, Malaya, Syria, the Hashemite Kingdom of Jordan, and Israel. The trip also included visits in Turkey, Greece, Italy, France, England and Scotland.

The Crown Heights Christian Church, with a membership of approximately twenty-one hundred, is considered Oklahoma City's fastest growing congregation.

Cox Awarded Certificate of Merit

Charles A Cox, Supervisor of Vocational Agriculture in Lee County Schools has recently been awarded the Certificate of Merit of the Thor Research Center for Better Farm Living, for outstanding service to agriculture in the education of farm youth in modern methods, machines and ideas that promote better farming.

Charles A. Cox

In notifying Cox of this award, a spokesman for the Thor Research Center has this to say "The work you do and the results you achieve are very close to all of us at the Thor Center

May we join your students in saying "thank you" for your services to agriculture in the form of this certificate"

The Thor Research Center is a non-profit organization sponsored by the Thor Tool Company.

Admant Bible School Ends Friday

Commencement exercises for Admant Baptist Church vacation Bible School will be held tomorrow, Friday, at 7 30 p.m at the church.

At this time approximately 90 students will receive certificates for participating in the school.

The Reverend B. F. Sword, pastor of the church and principal of the Bible School extends a cordial invitation to everyone to attend the commencement exercises.

Smith Chapel Vacation Church School Closes

The Vacation Church School at Smith Chapel on Rt. 2, closed Sunday night, the 19th, with a Sharing program. The school had been in session since June 13, under direction of Mrs. Rando Smith, Jr. Department teachers were as follows.

Mrs. Rando Smith, Jr. and Miss Ann Smith, Intermediate Department; Miss Lyda Myers, Mrs. Ruby Harber, Mrs. Betty Alice Parsons, Junior Department; Mrs. Rosa Smith, Miss Ruby Myers, Mrs. Ruby Peters Primary; Mrs Rando Smith, Sr., Mrs. Mary Helen Parsons, Kindergarten.

Mrs. H. H Kesner was with the grorup three nights and showed film strips. Around fifty children were enrolled in the school.

AIRMAN LIPPS TO SERVE IN ALASKA

Airman Second Class Marion Lipps will be stationed in Anchorage, Alaska for the next 18 months. He has gone to his new Station after completing a 30-day leave spent with his parents, Mr. and Mrs. Don Lipps of Ben Hur.

Receives B. S. Degree

Max R. Glass

Max R Glass, a graduate of Flatwoods High School, received his B. S. degree in Agricultural Economics at V.P.I., Blacksburg in the June convocation.

He is the son of Mr. and Mrs. Haburn E. Glass of Jonesville. During his study at V.P.I., he was an honor student. He will resume his studies at Blacksburg in September, working toward a M. A. degree in his field.

Dryden - Olinger Vacation Bible Schools Announced

Dryden and Olinger Baptist Churches will begin Vacation Bible Schools June 27, running through July 1.

Dryden School 9:30 through 12.00 noon.

Olinger School 1:30 through 3 30 All children invited. Ages 4 through 16.

Rev. C. R. Smith, pastor urges all children within these age limits in the community to attend.

Lee Students Make Dean's List

Radford, Va.--Dean Robert J. Young of Radford College, Woman's Division of VPI, has announced the official dean's list for the spring quarter, 1960. A student at Radford is eligible for the dean's list when she makes twenty-four or more quality points in one quarter and has no grade less than a "C".

Following are the names of Radford College students from Lee County who have made the dean's list for the spring quarter

Joan Kelly and Ann Lou Smyth, Pennington Gap, Mary Ruth Lucas and Alice Faye Quillen, Dryden.

VFMA To Record Country Music

The Virginia Folk Music Association, Inc., official representatives of country music in the State of Virginia, at a meeting held recently, voted to organize a country music publishing and recording branch

The purpose of this is to give local talent a chance to enter the country music recording field at no cost to the entertainer.

The V.F.M.A., Inc., with their facilities, would back them financially and take care of all details in their aim, "To Promote and Preserve Country Music". A spokesman for the association says the record branch, to be the V.F.M.A. Label, is scheduled to go into production this summer.

In addition, the association announced plans to hold its annual festival, in which state champions are chosen, on September 11th in Crewe, Va. They also announced the election of a screening committee, whose function will be to choose from the entertainers entered in the festival, the ones to which the recording contracts will be given.

The cost of recording, mailing of records to country music disc jockeys around the state, and the distribution of the records to stores in the Old Dominion will be handled entirely by the non-profit Virginia Folk Music Association, Inc.

TO THE VOTERS OF THE TOWN OF JONESVILLE—

YOU, THE CITIZENS OF JONESVILLE, HONORED ME BY ELECTING ME MAYOR OF YOUR TOWN FOR THE SECOND TIME ON BEHALF OF THE COUNCIL AND MYSELF WE WISH TO EXTEND OUR THANKS AND APPRECIATION.

WE WILL CONTINUE TO SERVE YOU TO THE BEST OF OUR KNOWLEDGE AND ABILITY.

CHARLES G. COUK, MAYOR

S-Sgt. Grabeel Carter Receives A. F. Commendation Medal

Staff Sergent Grabeel C. Carter, administrative supervisor of 4080th Strategic Reconnaissance Wing, Headquarters Section, Laughlin Air Force Base, Texas, was recently awarded the Air Force Commendation Medal by Major General John P. McConnell, Second Air Force Commander, at his home base.

He is the son of Mrs. C. C. Carter, 701 South Amherst, Perryton, and graduated from high school in 1947. He and his wife, Nina, reside in Del Rio, Texas, with their daughter Anna Marie. He is a nephew of Mr and Mrs. Curry Grabeel of Rose Hill.

He entered the U. S. Army in 1946 and enlisted in the Air Force in 1950—for a consecutive aggregate of 13 years continuous duty. At LAFB he is a member of the Strategic Air Command Aero-Club with 12 hours of solo flight to his credit.

He has a membership pending in the Masons and is an active member of the base NCO Club. In March of this year he was selected for Laughlin-SAC Support Man of the Month and is presently attending meteorological and navigational classes at Laughlin toward his private pilots license.

His citation to accompany the award of the commendation medal reads.

"Staff Sgt. Grabeel C. Carter, USAF, distinguished himself in the performance of meritorious service as Administrative Supervisor, Directorate of Procurement and Production DSC Material Hq. USAFE, during the period 12 August 1957 to 21 November 1957. Through his broad and comprehensive knowledge of administration, keen foresight and exemplary devotion to duty, Sergeant Carter developed and implemented improvements and innovations resulting in greatly improved management and control of internal administrative matters within the Directorate. His earnest sense of responsibility and application of effort greatly improved the efficiency of the office operation and his competence has been manifested by the superior quality of work accomplished. Sergeant Carter's outstanding performance and devotion to duty reflect high credit upon himself and the United States Air Force"

REV. AND MRS. QUILLEN HONORED

The Camp Ground Dining Hall was the scene of the gathering of approximately 60 persons from Camp Ground, Miller's Chapel, Roller's Chapel and York Chapel Churches to bid farewell to and to express appreciation for the Quillens.

Many lovely and useful gifts were presented to the honored couple.

The Quillens will be moving to their new charge, the East Stone Gap Legion Memorial Churches, East Stone Gap, Va.

Rev. Quillen will be succeeded by the Rev. G. E. Pagans, coming from the Nicklesville Circuit, Nicklesville, Va.

JONESVILLE

Mrs. Lois Williams and baby of Tampa, Fla. has been visiting her parents, Mr. and Mrs. Walter Smith. She and Mrs. Virginia Clarkson, Noblesville, Ind. left Wed. to return to Tampa.

THESE WOMEN!

By d'Alessio

"Are you sure he'll make a good salesman, boss? I just said 'no' to a date with him, and he gave up so EASILY!"

WANT ADS

See Other Classified Ads (On Page 3)

FOR SALE—1 electric meat slicer in excellent condition. Only $50. Hartley Furniture Co., Phone 246, Pennington Gap.
Adv. 25-2t.

FOR SALE—One Antique Secretary with curved glass, perfect condition—$39.95; one China Cabinet with curved glass—$25.95. At Bargain Barn, Ben Hur.
Adv. 25-1t

EVERYTHING SOLD AT WHOLESALE PRICES—Window Screens, 50c; Glass Windows, $1.00; Doors, $3.50; Venetian Blinds, any size, 50c; 3-pc. Living Room Suite, $25.95; Radio and Record Player Combinations, $10.95; Push Type Lawn Mowers, 88c Each. Hundreds of household items to choose from at Bargain Barn, Ben Hur, Va.
Adv. 25-1t

Apartment For Rent— 3½ room apartment for rent; bathroom, 2 large closets, heat and hot water furnished Located next door to Methodist Parsonage. Call 158 before 9 a.m. or after 5 p.m.
Adv. 25-1t.

FOR SALE—Good used coal stoker and controls Call Clarence Bledsoe at 9119 or 393, Pennington Gap
Adv. 24-2t.

RUG BARGAIN 9 x 12 viscose-Rayon loop rug with foam rubber back. Needs no pad Limited number at only $39.95. Hartley Furniture Company, Phone 246, Pennington Gap.
Adv. 24-2t.

TRUCKERS— For rough going get the B. F. GOODRICH ROCK-LOGGER TIRES at ROCK-BOTTOM PRICES. For highway hauling you can't beat the B. F. GOODRICH POWER EXPRESS TIRE. Get them at KELLY'S TEXACO SERVICE CENTER. Phone 740, Pennington Gap.
Adv. 25-tf.

FOR SALE—14 Reg. Angus heifers, age 8 to 12 months. Elleenmere Breeding. Mothers good milkers. If interested come and look them over. The price is right. Ray S. Banner, phone 686-W-3, Pennington Gap, Va.
Adv. 25-4t.

NOW AT BARGAIN PRICES—Good used chests of drawers; wardrobes; coal, gas, electric ranges; refrigerators; new and used lawn furniture and hundreds of other new and used items at bargain prices. Come in and trade with us. THE BARGAIN BASEMENT. Located near Planters Whs., Phone 213-J, Pennington Gap.
Adv. 25-1t

HAIR CUTS 50c weekdays, 75c on Saturday's SUTTON'S BARBER SHOP next door to Novelty Clothing Co., Pennington Gap. Open 8 a.m. to 8 p.m., 6 days each week.
Adv. 25-2t-pd.

Special—3-piece Bedroom Suite, bookcase bed, double dresser, and Chest of drawers, with Sealy box springs, and innerspring mattress. All for $179.95. See this suite in our window. Style, quality, terms. Pennington Hardware and Furniture Co., Collier Bldg., Phone 600, Pennington Gap.
Adv. 25-1t.

Jonesville Social News

By JONESVILLE WOMAN'S CLUB

The Local UDC met at the home of Mrs. Hubert Wheeler for a lawn picnic supper on Saturday evening. There were twenty persons attending the affair.

Barbara Lynn and Gordon Mumpower of Big Stone Gap are spending this week with their aunts, Mrs. Alpha S. Lohman and Miss Eura Sergent.

Mr. and Mrs. William Pridemore and children, Miss Florence Allen, Mr. and Mrs. John Pridemore, and Frank Pridemore enjoyed a picnic barbecue on the lawn Thursday.

Mr. and Mrs. Jack Biscelgia and son, Jack, of Ohio, Mr. and Mrs. Frank Biscelgia of Dryden were guests of the William Pridemore family Wednesday.

Miss Dianne Daugherty of McClure, Va. is spending a few days with her grandparents, Mr. and Mrs. G. W. Denson.

Mr and Mrs. Adrian Johnston of Baltimore, Md. together with their children visited Mrs. Johnston's mother, Mrs. Pattie Kiser this week Mrs Kiser remains ill at her home.

Mr. and Mrs. Billy Wayne Hawkins and daughter are visiting their mother, Mrs. Ruth Hawkins and grandparents, Mr. and Mrs. K. P. Wynn this week.

Among those attending the American Legion Dance at the Pennington Gap High School Gymnasium on Saturday evening were: Mr. and Mrs. Merle Horton, Mr. and Mrs. William Pridemore, Mr. and Mrs. John Laningham, Dr. and Mrs. T. S. Ely and Maria Jane, Mrs. Sallie Davis and Frank Pridemore.

Mrs. Eva D. Rush and Rose Higginson were in Harlan, Ky on business Saturday.

W. R. Estep of Columbia, S. C is visiting his brother, Paul Estep and family this week.

Miss Ollie Hawkins of Mentor, Ohio is visiting Mrs. W. H. Capman and family.

Mr. and Mrs. Ben Davidson, Jr. and Gary and Mrs. Edgar Bacon were in Johnson City on business Thursday.

Mr and Mrs Harrison Crockett visited the A. L. Crocketts of Appalachia last week.

Mrs. Olen C. Gibson, Sr. and Mrs. Olen C. Gibson, Jr. and daughter, Lynn were house guests of Mr. and Mrs. Carden Davidson last week. Lynn spent the weekend with her cousin, Nancy Gibson in Pennington Gap.

Joe Cave, who has been visiting his grandparents in Trottville, Va. for a few days returned home Sunday.

Mr. and Mrs. Bill Humphreys and family of Lebanon, Va. and Claude Davis of Meadow View, Va. visited the L. P. Humphreys family last weekend.

Mr. and Mrs. Elmer Russell spent the weekend with the Fred Russells in Johnson City, Tenn.

Mr. and Mrs T B. Bailey and daughter, Janet visited Mr Bailey's father, Elmer Bailey in Blackwood Sunday.

Mrs. Gladys Walker and H M. Williams, Jr. and son of Noblesville, Ind. visited relatives here last week.

Miss Kathy Bonham, together with her mother, Mrs. Robert Bonham spent a part of last wk. visiting her aunt and uncle, Mr. and Mrs. Sam Keel and family in Kingsport Tenn

Mrs. Burg Carroll of Kingsport, Tenn. has been the guest of her sister, Mrs. Roy Speaks this week.

Several from out of town attended the funeral of John Farley

Mrs. M. S. Spencer has returned to her home after spending several days visiting relatives in Morristown and Sneedville, Tenn.

Ben Davidson attended the State Funeral Directors' Meeting in Roanoke, Va. Tuesday and Wednesday of this week.

Mrs. Nina Hyatt and Mrs Inez Fletcher were in Johnson City on business Monday

Mr. and Mrs. Dudley Kinser and family of Leesburg are visiting Mr Kinser's sisters, Mrs Milton James and Mrs Bruce Cons.

Dr. J. T Laningham and Miss Patsy Cress were dinner guests of Mr. and Mrs. Browning Wynn and family Sunday. Dr. Laningham was guest speaker at the First Methodist Church on Sunday in the absence of the pastor, Rev. Archie Kelly who was in Chattanooga attending the Holston Conference

The meeting of the American Legion Auxiliary which was postponed June 14 will be held at the home of Mrs. Merle Horton on June 28, 7:30 p.m

Miss Jett Spangler is spending a few days with her sister, Mrs. Delbert High in Youngstown, Pennsylvania

Mrs. Kate Hall was honored on her eighty-first birthday with a birthday party on the lawn of the Omer Miles home Hostesses were Mrs Omer Miles, Mrs Carl Woodward, Mrs. Ernest Robbins, Mrs. Curtiss Thomas Guests present were Mr. and Mrs. Ronald Robbins, Oklahoma, Mrs. Gladys Garrett, and Mrs. Stella Peters, Loyal, Ky. Mrs. Emma Quillen, Big Stone Gap, Mr. and Mrs. Bob Miles and Mrs. Henry Steward.

Wheeler Denson is in Blacksburg this week taking part in the Livestock judging program.

Don Ammons and Miss Lee Ann Frintz of Atlanta, Ga. visited his sister Mrs. Warren Harliss last weekend

The Day Circle, The Nannie Bland David Circle, and the Business Women's Circle of the Woman's Missionary Society of the Baptist Church met jointly for a covered dish supper at the church Friday evening

Mrs William Bellamy has returned home after spending several weeks in Fla with her daughters Mrs William Wood and family and Mrs Gene Burgner and family

Mr and Mrs Harold Black and children of Lebanon, Ky and Ken Steadman of Kingsport, Tenn. are visiting with Mrs Harrison Carroll this week

PRECISION PRESCRIPTION SERVICE
REVLON - DOROTHY PERKINS - COTY,
EVENING IN PARIS COSMETICS
COMPLETE FOUNTAIN SERVICE
COMPLETE LINE OF VITAMINS
Shop and Save
FUGATE DRUG
PENNINGTON GAP, VA.

Love those retreads with Kelly Armorubber!
Just can't beat 'em for economy and safe, long mileage!
Here's why our Custom Retreads are your best buy
• Tough, long-wearing Kelly Armorubber used exclusively
• Fully retreaded from sidewall to sidewall
• Factory trained experts
• Modern, up-to-date methods and equipment
• Carefully-selected, prime casing used only
• Complete stocks—all sizes—whitewall and blackwall—many tread designs

As low as $10.00 plus tax and your retreadable tire
FAMOUS Prestolite BATTERIES priced from $13.95 AND YOUR OLD BATTERY
TOP SELLER! KELLY TRUCTRAC Delivery TRUCK TIRE All Popular Sizes! TUBELESS RAYON TUBE-TYPE RAYON TUBE-TYPE NYLON
IMPORTED CAR TIRES! By Kelly from England COMPLETE RANGE OF SIZES!
OUTWORKS! OUTPULLS! OUTWEARS! KELLY KANT SLIP Farm Tractor Tire
KELLY Springfield ARMORUBBER
your assurance of quality retreading
GULF SERVICE STATION
and
Gibson Recapping Shop
Phone 171 Pennington Gap, Va.
John R. Gibson, Owner

Father-Son Combination Likes Dairying

At least one father-son combination here in Lee County has found Grade C milk production an excellent way to turn land, labor and livestock products into cash.

Castle Daugherty and his son M. C., grossed $2400 from eleven cows last year, of course this was not all profit.

On their 180 acre farm in the Long Hollow section, they plan on at least twenty milk cows, more alfalfa, more improved pasture, better cows through artificial breeding

They have learned that these practices all pay off in dollars and cents

Like most other farmers in Lee County, the Daughertys don't "put all of their eggs in one basket" They produce tobacco, sell calves and other farm products

They like the dairy business. They like the regular checks coming in the year 'round They like what it does for their farm in increased productivity.

They are now making plans to increase their milking herd to twenty cows.

Replacements Important To Rose Hill Farmer

Replacements are very important to Charles Thomas, a young farmer who lives to the south of Rose Hill. He plans to stay in the dairy business.

Calves from good producing cows and artificially sired are taken from their dams at one week of age. They are then started on a commercial calf feed and kept growing through proper care and management.

The choice heifer calves are kept for replacements. The oth- calves are sold as veals, which adds considerably to the income.

Young Thomas purchased his 60 acre farm just two years ago He has found that producing Grade C milk requires a minimum investment and gives a good return for money and effort invested

He has a milk cooler which adds 20 cents per hundred to his milk check. He is making plans for a milking parlor and a milking machine.

Those who sell grade C milk now have many or all of the labor saving devices used by Grade A dairymen.

The milking parlors being used by Grade C producers cost from $25 to $100. Milking machines take much of the work from this twice-a-day chore.

Thomas is working toward a dairy herd of 20 to 25 cows. He's young. He's ambitious. He has ample technical assistance and advice. So, there is every reason to believe that he will make a success of this business of farming.

"PET" Name Well Known In County

Pet Milk and milk products are well known in Lee County

In addition to the wide distribution of milk and milk products over the county, Pet spends approximately $150,000 annually for milk produced here in Lee County.

This income is derived from manufacturing milk as well as Grade A milk. Over ninty Lee County farmers share in this $150,000 annual payroll.

Other income for the county from Pet comes from county people employed by the Pet Milk Company at Big Stone Gap

Pet, as an organization, supports many civic and charitable projects over the county

Cooney Hollow Farmer Tells About Dairying

One Grade C milk producer likes the Grade C milk producing business so well that he wants his neighbors and friends to share a good thing with him

W J. Childress, the owner of a small (40 acres) farm in the Cooney Hollow Community has six milk cows from which he sold milk last year. An average of four of these cows were milking the year round They grossed him slightly over $1000

"With two girls in school," Mr. Childress said, "this extra cash really comes in handy and", he adds, "It's just about the easiest money we make on this farm-easier than tobacco."

He too grows most of his own feed He uses artificial breeding as a means of improving his milking herd

At every opportunity he discusses the Grade C milk business with his neighbors pointing out the advantages of this way of adding to the income of the small farmer

Shelburne's YELLOW CABS
Ride Insured Cabs
CALL 75
Pennington Gap

In the Hour of Need
Davidson's Funeral Home
Phone 196 Jonesville

For The Best In Cut Flowers Potted Plants CALL NORTON FLORAL
Pennington Gap, Va.
Phone No. 641

Advertisers
GET THE MOST
Circulation
By Far the Largest Paid Circulation of any Publication In Lee County.
Certainty
The NEWS Is a Week-Long Reference and Reminder in the home. It is Read and Re-read at the Convenience of your Customers.
Economy
No other method of Advertising in Lee County offers so much coverage for the cost.
Impact
No Means of Communication has the Impact of the Written Word. Advertising, Good News, Bad News - - - it all means more, gets more attention in black and white.
Be Sure Your Message Gets To The Public
Advertise In The
POWELL VALLEY NEWS

MIKE'S
MID-SUMMER
SALE
Mens Ivy League Pants
All Sizes and Styles $3.98 Value
Only $1.98
MEN'S SPORT SHIRTS
$1.98 and $2.98 Value
Only 98c
MEN'S DRESS SLIPPERS
Slip-On and Lace-Up
$8.95 Value Only $4.98
Ladies and Childrens Bermuda Shorts, Pedal Pushers, Blouses & Slips Only 89c Each
200 PAIR PLASTIC DRAPES
First Quality $1.00 Value
Now 77c pr.
ALL LADIES AND CHILDRENS DRESSES 25 % OFF
300 LADIES DRESSES
Special Lot - Factory Close Out
$8.95 Value Only $3.98
$1.50 and $2.50 Value
Arrow Ties Only $1.
Boys and Girls Canvas Shoes
Only 89c
Store Wide Sale
Farid Salaita, Owner and Mgr.
Jonesville, Va.

St. Charles Social News

By MRS. LILLIAN ADAMS

The magic formula in human relations is simple. When you begin to dislike some one, do something nice for him.

Weekly Quote.

Birthday greetings go. out to two wonderful children away from home. Miss June Adams who will have reached the age of 22 Thursday and her brother Tommy who will be 20 Wed.

Happy Birthday my dears.

Vacation Bible School commencement exercises was the high light of last weeks news. The First Baptist Church at St. Charles reported the activities for the school with a tremendous successful 10 days. The enrollment for the school was 109 with average attendance totaling 85 approx.

Faculty consisted of Pastor Rev. Clinton Green, principal, Mrs. Charles R. Wynn, assistant principal, Mrs. G. K. Beavers, Sec'y and Treas., Mrs. Harmon Wallen, pianist, Mrs. C. M. Wallen, song leader, Mrs. Sam Hall, Jr., teachers, Mrs. L. E. Martin, Mrs. Willie Akins, Mrs. John Humbert, Jr., Mrs. Kate Howe, Mrs. Alice Haynes, Misses Judy Moore, Betty Hubbard, Rose Jr. Waddell, Betty Britt, Mesdames W. H. Robinette, John Wilder, Andrew J. Holmes, Mary England, J. P. Wallen, Oma Huff, Margie Cowan, Mary Marlowe. The Evangelistic service was held Thurs. morning which ended with 7 conversions.

Total offering for the school was $39.44. Refreshments were served daily by the ladies of the church.

Many works of art was displayed at the closing program with the awarding of certificates of achievement. Each dept. had their own program skit. Dismissed in prayer by Parr Wallen.

Marion Kenneth Wylie, son of Mr. and Mrs. J. B. Wylie has just been awarded his 5th expense paid trip for his outstanding sales ability. Marion's trips so far have included vacations to Bermuda, New York, Miami, Fla., Cumberland Falls and he'll be off this week for a week in Canada. Marion resides with his wife and 2½ year old son, Kenneth Dale at Charlestown, W. Va. All Marion's vacations have been won in a 2½ year period.

Mr. and Mrs. J. B. Wylie returned last week from a visit with the young Wylies at Charlestown.

Mr. and Mrs. Charlie Muse and daughter Judy and Mrs. Martha Lee Norton of Knoxville were overnight guests last week of Mr. and Mrs. Henry Muse.

Betty Frady returned home Friday from a two weeks visit with her father Carroll Frady and his family at Asheville, N. C.

Mrs. Betty Jo Blevins and sons Marty and Timmie of Pennington Gap was an overnight guest last weekend of her parents, Mr. and Mrs. J. B. Wylie and Barbara.

Mr. and Mrs. Elbert Mullins and daughter Donna have returned from a weeks vacation in Washington with the Paul Green family and at Baltimore, Md. with the Harold Necessary's and

Visiting Monday with Mr. and the Willard Green family.

Mrs. King Kelley were Mr. and Mrs. Sam Derosett of Louisville, Ky. The Derosett's had with them their children David, Vickie. Additional guest was Marshal Ellison of Sandusky, O.

Mrs. Olin Laningham of Cincinnati, Ohio visited one day last week with Mrs. King Kelley and Mrs. Clyde Sprinkle. Mrs. Sprinkle and Mrs. Laningham and Bobby Lee of Noblesville, Ind. motored to Oak Ridge to visit Mrs. Harriett Stapleton and brother Bob Stapleton, sister, Mrs. Leonard Crawford all of Oak Ridge.

Janie Taylor was a weekend guest of Mr. and Mrs. Coy Blair, Jr. and daughters of Jonesville

Mrs. Ralph Baker was hostess to the St. Charles Knitting Club at her home Tues. night. There were five persons present. Refreshments were served by the hostess.

Miss LindaHall is the lucky member of a five generation family. A member of each generation was in attendance at Linda's graduation as an honor student from St. Charles High School this year. The oldest member was her great grandmother, Mrs. Mary Jane Rayner of Big Stone Gap.

Mr. and Mrs. Kenneth Rowe of High Point, N. C. are visiting this week with the Curtis Rowe family and Mr. and Mrs. Tom Bush.

Fred Tomlinson and daughter Susie motored to Bristol Wed on a business venture.

Mr. and Mrs. John Hendricks accompanied by Mrs. Henry Herron and daughters Fay, Joy, Brenda and son Randy attended the Tri State singing convention at Big Stone Gap Sunday. The Herron girls took part in activities for their first time by singing at the convention.

DR. W. L. WHIPPLE
Optometrist
Professional Building
Pennington Gap, Va.
Phone 481
— EYES EXAMINED —
— GLASSES FITTED —
HOURS: 9:00 to 4:00
Evenings by Appointment
Closed Wednesdays

GET IT AT
LEE'S
YOUR DRUGGIST FOR 54 YEARS
Middlesboro, Kentucky Phone 31

RICHARD'S
CATAWBA WINE
90¢ At ABC Stores
RICHARD'S WINE CELLARS, INC.

BEN HUR

By HOLLAND CLASS

Mr. and Mrs. C. V. Bledsoe have recently returned home from a few days visit with their daughters, Mrs. Willie Laws and family of Muncie, Ind., and Mrs. Arvel Fleeman and family of Monroe, Mich. While in Mich. they visited the beautiful Cascades in Jackson, also other points of interest. Mr. and Mrs. Fleeman and David accompanied them back home.

Enroute home they visited their son, S-Sgt. Harold Bledsoe, who is a patient in Wright Patterson Hospital in Dayton, O.

Jon Greer of Rose Hill is visiting with David Greer at the Bledsoes this week.

Mr and Mrs. Tom Stout of Harlan, Ky. were visiting Mr. and Mrs. John Stout and family Sunday.

Mr. and Mrs. Paul Snead left Tuesday for Orleans, Ind., to visit with Mr. and Mrs. Jim Leinart and family and Mrs. Mattie Snead.

Mr. and Mrs Hugh Singleton of Parlin, N. J. are visiting Mr. and Mrs. C. D Holt this week.

Vacation Bible School is in progress at Corinth Baptist Church. The public is invited to attend the program Friday evening, June 24 at 7:30 p.m. presented by the pupils.

Mr and Mrs. Claude Hartley gave a surprise birthday party at their home Friday evening honoring Mrs. H. L. Hartley and Lowell Hartley. There were sixteen persons present for the party.

Mr. and Mrs. Lee Holt, Jenny Lee and Mrs. R. A. Pennington spent the weekend in Kingsport with Mr. and Mrs. Porter Cherry and family.

Mrs John Smith was hostess to a stork shower given for Mrs Nell Smith Stewart Fri. evening. Mrs. Stewart received many beautiful and useful gifts. Refreshments were served by the hostess.

Mr. and Mrs Roy Cobb and family, Mr. and Mrs. O. E. Bishop, Bill Wyatt, Jim Laforce and Mrs Bob Cummins of Corbin, Ky., were visiting with Mr. and Mrs Tyler Cobb the past week.

Mrs Don Lipps has returned from Washington where she has been visiting with her daughter, Mrs. Harold Elliott and family.

Mr. and Mrs George Richardson and Sue of St Charles spent Sunday with Mr. and Mrs. Tyler Cobb.

Miss Doris Scalf and Leroy Duncan were married Saturday, June 18 at Jonesville

Mr. and Mrs. Lawrence Jackson and family of Middlesboro, Ky. spent the weekend with Rev. and Mrs. J C. Jackson and Linda.

Mr. and Mrs Charles Wooliver and family have moved to Urbana, Ohio

Mr. and Mrs Haze Terry and family of Dayton, Ohio were visiting with George Terry and Lydia the past weekend.

Rev. and Mrs Claude Quillen of Jonesville were supper guests of Mr. and Mrs. Doyle Terry Monday evening.

PLEASANT VIEW

Airman 2nd Class James Parkey and Mrs. Parkey, the former Barbara Jean Collins, of Fairchild Air Force Base, Spokane, Wash., are spending a few days leave here with their parents, Mr. and Mrs. Earl Collins and Mr. and Mrs. Jess Parkey.

Mr. and Mrs. Elmo Ball, and son Gary, Springfield, O., are visiting the Byrd Garrett and Claude Ball families.

Mr. and Mrs. Henry Huff, Jr. and family of Dryden, spent Fri. night with the Hatcher Parsons family. Their little daughter Becky, who has been visiting the Parsons returned home with them.

Mrs. Gladys Kelley, wife of the late Mr. Kelley who was President of Clear Creek Baptist School, a guest of Mrs. Emma N. Edds, attended the Sunday morning services at Speaks Chapel Church.

Mr. and Mrs. Charles Rosenbaum attended a meeting of the Parsonage committee of the Ewing charge Sunday afternoon at the Parsonage in Ewing

Mr. and Mrs. Wade Parsons, Pennington Gap, visited last Sun. with Mrs. Etta Bales Friends of Mrs. Parsons are happy to know she is able to be out again, after her recent illness.

Mrs Eugene Jones has returned home from Baltimore, Md. where she attended the wedding of her daughter Jennifer to Mr. Charles Stewart. Her daughter Ferne, who has been residing in Baltimore for the past year returned home with her.

Lester and Golden Parsons attended church services Sunday night at Ingles Chapel Methodist Church. Rev. C. D. Mehaffey, District Supt., Big Stone Gap, was guest speaker.

Mr. and Mrs. L. S. Bales were in Middlesboro, Thursday.

Mr. and Mrs. Charles Rosenbaum and Mrs. Sallie Ely, visited Wednesday in Jonesville with Misses Bertha and Elizabeth Edds.

Mrs. Grover Ball and daughter Roberta and Mrs. Elmer Montgomery, Sandra and George were in Middlesboro Thursday.

KEOKEE

John Paul and Rosa Jones of Jonesville visited their uncle, Dr. Ben H. Hines last week

Mrs. J G. Thompson, Sr. left Friday for Old Point Comfort, Va. where she will attend a Postmasters Convention.

Nancy Lou and Lowell Estep of Loveland, Ohio spent a few days here last week visiting their grandparents, Mr. and Mrs. W. E. Flanary and other relatives. They visited at the home of Mrs. J. J. Clarkston one afternoon.

Mrs Hays McKnight is visiting relatives in Dayton, Ohio.

Barbara Ann Fleenor and Glenda Napier spent last week end in Big Stone Gap with their grandparents, Mr. and Mrs Claude Fleenor.

Mr. and Mrs. Richard Fox of Portland, Oregon announce the birth of a daughter born on May 20. The new comer has been named Tracy Jo Ellen.

The maternal grandparents are Mr. and Mrs. James L. Barker.

Mrs. Willard Bellamy of Bristol spent the weekend visiting her mother, Mrs. Lee Barker. Mr. Bellamy came on Sunday and accompanied her back home

Little Dorinda Clarkston has been very ill this week with measles, and little Susan Cooper has also been on the sick list

Vacation Bible School closed Wednesday evening at the Rawhide Baptist Church with commencement exercises. Each teacher and the students were presented certificates for attendance and cooperation. Following the program those present viewed the handiwork of the students displayed in the class rooms. The enrollment at the Bible School was 80 with an average attendance of 76.

Mrs. Kieth Snodgrass was principal of the school; Superintendent of the Sunday School is Kieth Snodgrass, and pastor of the church. Rev. Kenneth Burnette

Victor Craft of Kingsport visited relatives here Saturday.

Miss Joan Napier, daughter of Mr and Mrs. Milton Napier of Keokee, Rt. 1, and Emerson Bush, Jr., of Holmes Mill, Ky were married on Saturday, June 11.

The wedding took place at the home of the bride with the Rev. Edgar Baltimore of Dryden performing the marriage ceremony. Only members of the family were present.

The couple will make their home in Kentucky at the present time.

Recent guests visiting Mr. and Mrs. George Napier were Pfc Bill Napier of Fort Benning, Ga., Mr. and Mrs. Bob Napier, Mr. and Mrs. Poe Napier and family of Culver, Md.

Mr. and Mrs. Melvin Short and son, Charles returned to their home at Port Arthur, Texas on Thurs. after spending the week here visiting Mrs. Elsie Short and family and other relatives.

Marois Morris of Dayton, O., spent a few days last week visiting her mother, Mrs. Victor Morris.

I was pleased Thurs. morning when the telephone rang and I heard the voice of an old friend, Marshall Townsend of Charleston, S. C. He and his family were on their vacation and they stopped by to see me later in the day. This was the first time I had met Mrs. Townsend. They had with them their little daughter and son.

When Marshall was just a youngster, before they moved away from Keokee he was a frequent visitor at our home.

Mrs. James Fleenor and children, Mrs. George Napier and Julie recently visited Mr. and Mrs. Claude Napier in Big Stone Gap.

Mr. and Mrs R. J. Griffith and family enjoyed the weekend fishing at Norris Lake.

Mrs. Ralph Pomroy and children of Front Royal, Va. are visiting her parents, Mr. and Mrs. N G. Morris.

OUR
WANT ADS
GET RESULTS

Furniture!
Furniture!
Furniture!
Home Appliance Company
Phone 178
PENNINGTON GAP

BUY DIRECT
FROM MANUFACTURER
SAVE THE DIFFERENCE
We Work for Those
Who Love and Remember
MIDDLESBORO MONUMENT CO.
1604 E. Cumberland Ave.
Middlesboro, Kentucky

"DE-MAC"

Yes - - -
Also Sandwiches, Soups & Seafoods
MUTT & JEFF
DRIVE IN
East Pennington

Why run
to the store
when you can walk
to your ELECTRIC Home Freezer?

Why waste time and effort always running to the store when a few steps will take you to your own private super market—your convenient home freezer? You'll cut shopping time . . . food bills . . . and enjoy better meals than ever. You can buy in quantity when prices are low . . . store plenty of fresh fruits, vegetables, meats, cooked and baked goods . . . and preserve their full flavor, fine appearance and rich nourishment.

Everything at your fingertips . . . with a modern combination Electric REFRIGERATOR-FREEZER

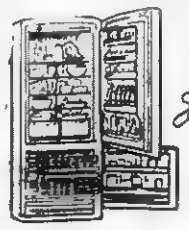

Two convenient appliances in the space of one. Everything at your fingertips . . . fresh foods in the big refrigerator compartment . . . frozen foods in the roomy freezer compartment. Saves time, work, and space.

See your dealer soon.

OLD DOMINION POWER COMPANY

From where I sit ... by Joe Marsh

Ever Have That "Sinking" Feeling?

You probably know that "Chip" Wallace was just appointed swimming instructor at the Boys Club.

Seems in his first group, he had three youngsters who were hesitant even about the shallow end of the pool. They said "we'd sink." Of course, Chip didn't try to force them—he demonstrated. He jumped in, popped right up, explained that body buoyancy had pushed him back to the surface.

However, one of the youngsters shook his head in disbelief. "Gee," he said, "I sure hope Mr. Buoyancy is still down there when I jump in."

From where I sit, whoever said "experience is the best teacher" was right. For instance, I think all of us know—through *experience*—how important "tolerance" is between neighbors. In little things too, like my respecting your right to choose a favorite beverage—and your respecting my choice of an occasional glass of beer. That way we'll swim not sink—as friends!

Joe Marsh

Copyright, 1960, United States Brewers Foundation

GLOSS WHITE
PURE LINSEED OIL
"500" HOUSE PAINT

A pure linseed oil ready-mixed house paint equal in quality to most house paints on the market—but specially low-priced for the economy-minded. Made by LUCAS—A Great Name in Paints for over a Century.

CENTRAL SUPPLY COMPANY OF VA.
DISTRIBUTORS
Dealers
ROLLER'S STORE
DRYDEN, VIRGINIA
TRITT HARDWARE COMPANY
PENNINGTON GAP, VIRGINIA
LEE WALLPAPER AND PAINT COMPANY
PENNINGTON GAP, VIRGINIA
E. J. POE HARDWARE COMPANY
ST. CHARLES, VIRGINIA

Town Talk

[Continued from Page One]

Home—Mrs. Emma N. Edds of Rose Hill. Mrs. Edds is growing older, is not so well, and altogether unable to carry on the various activities that have made her so widely known and loved. Her record goes down as an educator, teacher in the public schools of Lee County for a number of years; a gifted writer, active in the church and community programs of her town. She will be greatly missed.

Native Lee Countians Come Back on Visits

Two prominent visitors in Lee County recently were Dr. Guy B. Duff, a Presbyterian minister from Denison, Texas, and his brother, Forest Duff of Lebanon, Ind.

These two were born and reared in the old homestead at the head of Wallens Creek, now occupied by Hal Laster and family. This was once a 1600 acres estate, but has since been divided into smaller farms.

The Duff brothers left Lee County at an early age, and before visiting in the area they attended the 1900 homecoming at King College, Bristol.

DRYDEN

The family of the late Mr. and Mrs. Bud Musick held their annual family reunion, Sunday, June 12 at the home of a brother, Levi Musick, who lives near the home place. All the families were present also Mr. and Mrs. Leonard Cooper attended.

Mr. and Mrs. Thomas J. Davis will spend most of their vacation which starts June 24 at Norfolk, Virginia Beach, and Alexandria, Va. visiting with Mrs. Davis's Uncle, John Rasnic and a cousin, Bradley Litton.

St. Charles Man Heads CV College Student Body

Ronald Moore

Ronald Moore, a student at Clinch Valley College has been elected president of the student body for the coming year.

Young Moore is the son of Mr. and Mrs. Royce Moore, St Charles, and a graduate of the St. Charles High School, class of 1957.

A pre-law student at Clinch Valley College, he is exchange editor of the school paper, THE HIGHLAND CAVALIER; president of the speech class and a member of the Cotillion Club.

GET DEGREES AT BEREA

BEREA, KY., June 6—Elmer D. Smith, Jr., son of Mr. and Mrs. Elmer D. Smith, Pennington Gap, and Jack D. Parsons, son of Mr. and Mrs Fred L. Parsons, also of Pennington Gap, were among the 173 Berea College seniors receiving degrees Sunday evening, June 5, at the College's Indian Fort Theatre, Berea, Ky.

Berea College President Francis S. Hutchins presided at the occasion.

Smith, a 1955 graduate of Pennington High School, received the B. A. degree in elementary education. Parsons received the B. S. in business administration. He is a 1952 graduate of St. Charles High School

IF

YOU HAVE SOMETHING TO SELL OR TRADE, LET A POWELL VALLEY NEWS DISPLAY AD OR WANT AD BE YOUR REPRESENTATIVE. THEY GET REAL RESULTS.

USE WANT ADS TO RENT SELL BUY TRADE ETC.

Mr. Thompson and Miss Morefield Wed

Mrs. Paul G. Morefield of St. Charles, Virginia, announces the marriage of her daughter, Mary Alice to Pfc. Robert Lee Thompson of the U. S. Army. He is the son of Mr. and Mrs. Virgil Thompson of Pennington Gap.

The wedding was solemnized June 7, at Gate City, Virginia, with the Reverend Kenneth Williams officiating. The double ring ceremony was used.

The bride is a 1955 graduate of St. Charles High School. The groom is a 1955 graduate of Pennington High School.

Pfc. Thompson is now stationed at Ft. Bragg, North Carolina.

The Bride plans to continue living at home for the present.

Who's New - - -

Mr. and Mrs. Fred Sink are proud parents of a baby son, Larry Phillips, born June 15.

Word has been received of the birth on Fathers' Day of a son, Richard Lee, born to Mr. and Mrs. Bill Davidson in Bristol.

Card of Thanks

We wish to express our most sincere thanks and appreciation to our friends and neighbors for the kindness and sympathy shown us during the death and burial of our husband and father, J. Frank Duff.

We especially want to thank those who sent flowers, the minister, Rev. Carl Bates, those who furnished the music, Sturgill Funeral Home, and all who assisted in any way in the funeral and burial rites.

Mrs. J. Frank Duff
and Children

Marriage Licenses

James Douglas Spears, Keokee and Mary Roberts Napier, Harlan.

Wesley Harris, Jonesville and Elaine Robbins, Keokee.

Arthur Eugene Holbrook, Nora and Shirley Rebecca Reasor, Dryden.

William Howard Johnson, Jr., Appalachia and Betty Ann Jenkins, Pennington Gap.

Kyle Holman, Dryden and Loretta Lanningham, St. Charles.

Lee Roy Duncan, Ben Hur and Doris Ann Scalf, Woodway.

Frank Delano Tabor, Keokee and Connie Layne Sexton, Jonesville.

USE POWELL VALLEY NEWS CLASSIFIEDS

J'ville Vo-Ag. Student To Get Farmers Degree

HOWARD RUSSELL

A Jonesville Vocational Agricultural student and FFA member will be awarded the coveted FFA State Farmer Degree, this week, while he along with fellow FFA members are attending the Annual FFA State Convention in Blacksburg

Howard Russell, son of Mr and Mrs. Bascom Russell of Jonesville, will receive this award for his outstanding work in the Future Farmers of America organization and his livestock, crops and other project work during the past four years.

Billy Woliver, the son of Mr. and Mrs. Burl Woliver, Jonesville, will represent the Appalachian area in the State Tractor Driving Contest

The Dryden Chapter, under the leadership of adviser Dave Gilbert, is scheduled to receive the "Superior Chapter Award" during this event

Representatives from every chapter in the Lee Federation along with their advisors are attending the convention.

These representatives will participate in various contests. Each chapter is entitled to one judging team for the first 35 active members or less, and an additional team for each additional 35 members or major fraction thereof.

The high scoring teams in each contest will represent the state in similar national events this fall and the second high team will compete at the Virginia State Fair

Approximately 1100 high school students and their instructors are attending the 34th Annual Convention

Our Town Now-Next Year?

Compare Prices Before You Buy Any Major Appliance

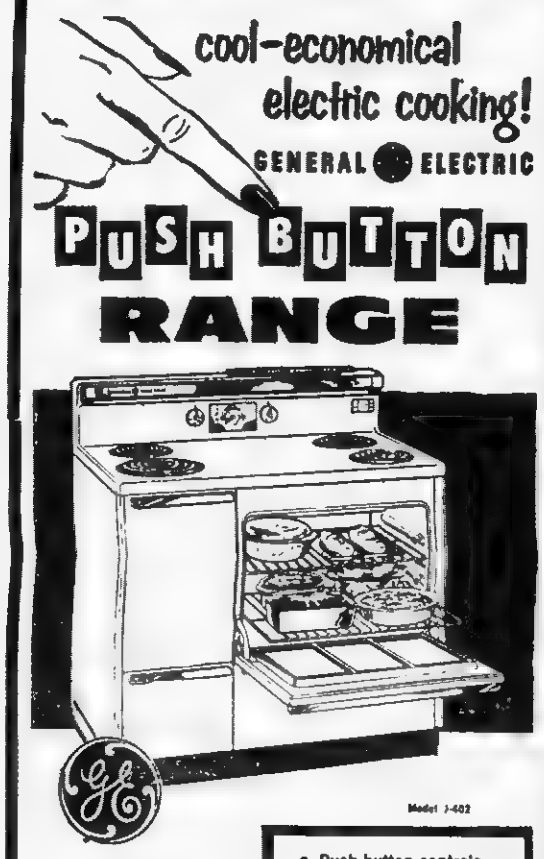

ONLY $188.00 WITH TRADE

- Push-button controls
- Hi-speed Calrod® units
- No-drip cooktop
- Focused heat broiler
- 23-inch master oven
- Removable oven door

FREE FREE

(No Obligation To Buy)

JYM DANDY SURREY

To Be Given Away July 30

Children Under 15 Years of age may Register once every day if Accompanied By Parents

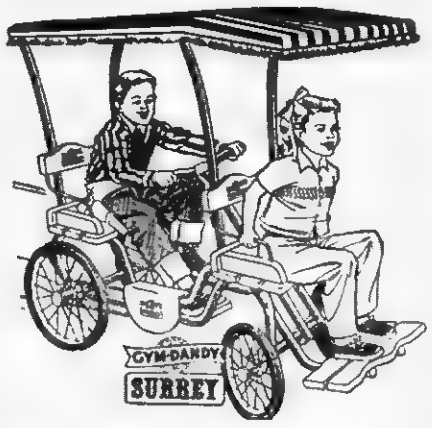

Cuma Hays Appliances

Your G. E. Dealer

Phone 217 Pennington Gap

ZENITH HEARING AIDS

MY SIN AND ARPAGE

RUBINSTEIN COSMETICS

LUNCH WITH US

Broiled Hamburgers
Tasty Toasted Sandwiches
Complete Fountain Service

PRESCRIPTIONS ARE THE HEART OF OUR BUSINESS

PENNINGTON PHARMACY

For Those Who Know
A Good Place To Go

WE FILL ANY DOCTOR'S PRESCRIPTION

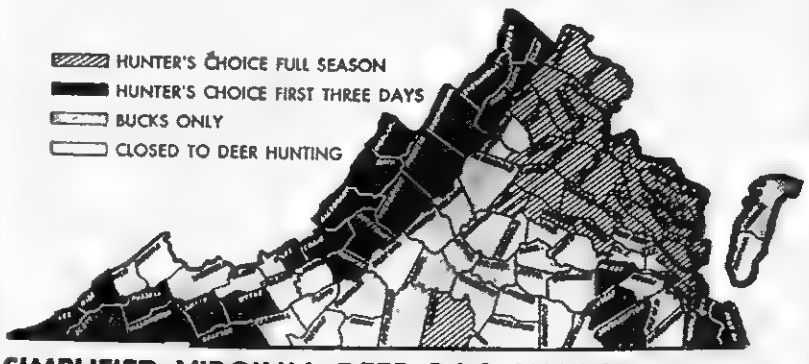

SIMPLIFIED VIRGINIA DEER BAG LIMITS PROPOSED

Last hunting season a total of 12 different deer bag limits were in force in various parts of Virginia. If regulations proposed by the Commission of Game and Inland Fisheries on April 7 are adopted by that group on May 24, there will be five less deer bag limits for Old Dominion hunters this fall. Disregarding season length, season limits (one in some counties, two in others) and the difference between the "two a season, either sex" and "two a season one of which may be a doe" bag limits, the map above shows how uniform the proposed deer bag limits are. According to Richard H. Cross, Jr., the commission's game division chief, uniform deer hunting regulations over large areas are being sought by the commission to reduce hunter concentrations, thereby preventing overshooting in isolated counties. Counties with small deer herds can be included in large areas where antlerless deer hunting is permitted, Cross maintains, because of the law of diminishing returns: Hunters go where game is most plentiful. The game chief pointed out that the legal hunting of antlerless deer at the beginning of the season, proposed by the commission for the first time this year, will reduce the illegal kill and will also reduce to one the number of so-called opening days, minimizing the possibility of excessive gun pressure caused by hunters moving from one area to another as antlerless seasons open. With respect to the length of the western antlerless season, Cross said that previous seasons' kill figures indicate that the total kill is not increased much when the antlerless season length is increased from one to three days.

33 Clean Used Cars 33

Listed below are only a few of the clean used cars to be found on Lee County's Largest and Most Conveniently Located Used Car Lot.

Lee - Ford, Inc.

LOCATED IN EAST PENNINGTON GAP

We Invite you to stop by, Take a look and Try Out the one that suits you best. No obligation to buy.

1957 Plymouth Station Wagon Suburban, Fordor, V-8, Push Button, Radio and Heater. Locally owned and traded on new Ford by Miss Margaret Rasnic, Stickleyville, Man it's nice!

1956 Chevrolet 210 Fordor, V-8, Standard Shift, Radio and Heater, Locally owned and traded on new Ford Falcon by Miss Kila Gregory, Cedar Hill.

1956 Buick 2 Door Hardtop, Locally owned and traded on new Ford Falcon Wagon by Mr. Bennie Blakemore, Jonesville.

1956 Buick 2 Door Hardtop, Locally owned and traded on new Ford Fairlane by Mr. Burgess Fee, City.

1956 Ford Fairlane Tudor Hardtop Victoria, All Extras, 30,000 actual miles. Owned and traded on New Ford by Miss Patsy Blakemore.

1955 Ford Fairlane Fordor V-8, overdrive, Radio and Heater, New overhall motor, Extra Nice.

1954 Ford Fairlane Victoria tudor black and white. All Extras. Owned by Mr. Claude Ely, City.

4 - 1953 Chevrolets all body styles.

3 - 1954 Chevrolets all body styles.

3 - 1952 Chevrolets, one automatic, 2 Standards.

1951 Chevrolet Club Coupe owned by D. C. Sturgill.

Lee - Ford, Inc.

Sells More Because Lee-Ford Pays More

LEE - FORD, Inc.

"Your Friendly Ford Dealer Since 1923"

Dealer License No. 1543

WILLARD BAYS, Manager

PENNINGTON GAP, VA.

Virginia State Library
Richmond 19, Va.
JUL 5
VIRGINIA STATE LIBRARY

Independence Day

POWELL VALLEY NEWS

"In the Heart of The Beautiful Cumberlands"

40 YEAR ★ NO. 26 — Pennington Gap, Lee County, Virginia, Thursday, June 30, 1960 — Eight Pages ★ Five Cents

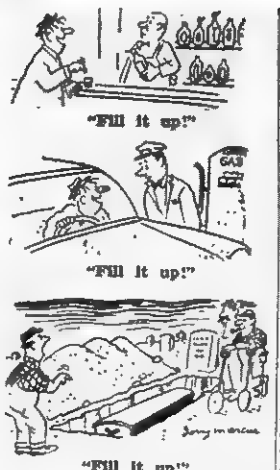

"Fill it up!"

"Fill it up!"

"Fill it up!"

TOWN TALK

About This, That and The Other
By Mrs. Etta Green

ME

I've tried for many an
hour and minute
To imagine this world
without ME in it.
I cannot think of a
new-born day
Without ME here, somehow,
some way.
I can't imagine the autumn
flare
Without ME here, alive,
aware.
I cannot think of a dawn
in spring
Without my heart's
awakening.
These treasured years
will come and go
With swifter pace, but
this I know - -
I have no fear, I have
no dread
Of that marked day that
lies ahead.
My flesh may turn to
ash or clay
But I'll be here,
Somehow, some way.

Don Blonding

This little poem is more lengthy than we usually use in our column, but it so beautifully reflects the eternal, imperishable US, I cannot resist the urge to use it.

"IN THE WORLD"

In last week's issue of the PVN we cited you to the fact that in the Dryden area is located one of the smallest barber shops in the world

Just outside Pennington Gap, going north toward St. Charles, is Leeman Field, said to be the largest enclosed ball park in the

Continued on Page 5

Civitans Stay Ahead In Summer League

The Civitan team is still maintaining a lead in Summer League play

Last Friday's game was postponed due to rain

On Monday the Lions gave the Civitans their first defeat to the tune of 6 to 0

On Wednesday the Civitans defeated the Legion and the Lions defeated the Sluggers

Standings

	W	L
Civitans	3	1
Lions	2	1
Legion	1	2
Sluggers	0	2

Each team will play all opponents six times each for a total of 18 games for season.

Two playoffs are provided to declare a champion.

A two best out of three series with 1st and 3rd place clubs in standing at end of season playing each other and a three game series between the second and fourth place teams

This eliminates two teams, the surviving two teams will play a three game series with the winner being declared the champion.

June 20 Civitans vs Legion, June 22, Civitans vs Womans Club, Lions vs Legion June 24

(Continued on Page 5

Rescue Squad To Get Oxygen Equipment

Pennington Gap Fire Department and Rescue Squad will be given an Emerson Standard Utility Resuscitator, complete with carrying case, by Virginia Heart Association, Dr. Ernest G. Scott, Lynchburg, Chairman of the association's Rescue Squad Committee, has announced.

The presentation will be made at ceremonies to be held in the near future.

This piece of oxygen equipment is one of a number, valued at a total of $4,000, which will be distributed among 29 rescue squads and life-saving crews in sections of Virginia which are not served by the Heart Association's local chapters. Allocation of the equipment was made after the committee studied the various applicants' needs and selected the ones which seemed most urgent. Budgetary limitations made it impossible to give the total amount of equipment requested

Virginia Heart has the giving of oxygen equipment as one of its projects because many of the patients who are served by rescue squads and lifesaving crews are heart patients

Rockin R To Close Night Of July 9th.

The Rockin R Recreation Center in east Pennington Gap, will close it's doors Saturday, July 9, to make way for a furniture and appliance establishment which will occupy the building in the near future, Mr. and Mrs. Rhea Rasnic, owners, said today.

The Rockin R opened slightly less than a year ago. The purpose of the Center was to provide wholesome recreation for the teenagers of the county and area. Skating, dancing, parties and a snack bar were the primary attractions

The Rasnics said, "We appreciate the support and consideration given the Rockin R by the youngsters and adults However, the volume of business done here does not justify continuing"

The opening of the furniture and appliance store will be announced in the near future, they said.

Lee 4-H Members To Camp At S.W.V.A. 4-H Center

Forty-six junior 4-H members from Lee County will camp with 4-H members from Grayson, Scott and Wise Counties at the Southwest Virginia 4-H Center in Abingdon the week of July 4

The Southwest Virginia 4-H Center opened for the first camp on June 13. The 4-H Center will be used throughout the summer for different 4-H camps, 4-H All Star meeting, Home Demonstration Clubs week end camps, Band, camps and other youth and adult groups

The following classes will be taught at the Junior Camp: Swimming, Song and Game Leadership, Handicraft, Outdoor Cookery, Live Wires (electricity), Social Courtesies, Archery and Entomology The afternoons will be largely spent with softball, volleyball, horseshoes, shuffleboard and swimming.

The evening programs will include a talent show, challenges and stunts, folk games, songs, and on the last night a candlelight service

Continued on Page 5

DEATHS

(See Page Five)

Sam Slagle, Pennington Gap.
Hester Ann Cheek, Ewing.
Ronnie Musick, St. Charles.
Donnie Jean Catron, Keokee.
Rev. K. W. Cox, Rt. 1, Condrd
Mrs Mary Bush Jonesville

Supt. Shelburne Retires June 30th

S. J. Shelburne

The previously announced changes in Lee County School System personnel becomes effective tomorrow, July 1.

S J. Shelburne, for 35 years Superintendent of Schools, retires to be succeeded by John A. Richmond, who for 17 years has been Director of Instruction.

Mr. Shelburne owns and operates a large farm on Rt. 2, Pennington Gap, also one in Indiana He is quite a sportsman and in between business activities is looking forward to enjoying right much fishing and hunting. The Vocational Agricultural instructors this week presented him a rod and reel outfit, and another group gave him an outing kit. All told, Mr Shelburne will not be on the "sit down" list, even though retired from his official position.

Carson Robinette, long-term teacher in Lee public schools and for the past seven years principal of Jonesville High School, will assume Mr. Richmond's former post as Director of Instruction, and Prof. H. C. Neff has been named principal of Jonesville Hi.

Also there will be many changes in the teachers' staff in the various schools, according to announcement of the School Board

Dave Tipton To Direct TW Band

David Tipton, Pennington Gap, will direct the Thomas Walker High School Band for the coming year.

He was employed by the School Board at a special meeting held last Tuesday.

Tipton, recently discharged from the Armed forces, was director of the Pennington High Band prior to entering the Army

The board also approved the purchase of three new school buses at this meeting

Consideration was given to the hiring of additional janitor help for some of the schools No formal action was taken on this question

WHEEL CHAIR NEEDED

An elderly lady 87 years of age, who is now bed fast, needs a wheel chair. She is not financially able to buy a chair. However a small rental fee could possibly be paid

Any one having a wheel chair that would be available should call Pennington Gap, 780-W-1 or 10

Stickleyville Man Brought Back From Ohio For Trial

Stickleyville man, Leonard Rhoten, 21, charged with breaking and entering in connection with a recent break in of Rhea Rasnic's store, Stickleyville, has ben returned here from Michigan, for trial, a spokesman for the Sheriff's office said yesterday.

He was arrested by the police in Romeo, Michigan, at the request of Sheriff Creed Chadwell Deputy Sheriff Herman Britt brought Rhoten back to Lee County for trial.

1960-61 Hunting Fishing License Now On Sale

Hunting and Fishing license for 1960-61 are now on sale at the County Clerk's, a spokesman for that office said today. These license go into effect on July 1, he said

County resident license have increased in price to $2, an increase of $1 over last year. State resident license to fish only have increased from $3 to $3.50.

A reminder was issued that resident hunters will be required to purchase a big game stamp in addition to the resident hunting license.

Methodist Camp Begins July 11th

Methodist Youth Camp at Ft Blackmore, begins on July 11, a spokesman for the local Methodist Church said today.

This year, five camping weeks have been scheduled for this area.

July 11-16 Junior Camp No. 1; July 18-23, Intermediate Camp No. 1; July 25-30, Junior Camp No. 2; August 1-6, Senior Youth Camp; August 8-13, Intermediate Camp No. 2.

Junior campers range in age from 9 to 12; Intermediates, 12 to 15 years of age, Senior campers 15 years of age and older.

The cost is $14 per person per week. Registration blanks are available at the Methodist Church.

Workshop, Picnic To Feature July 13th Garden Club Meet

The date of the Lee County Garden Club's meeting has been changed from July 6 to Wednesday, July 13, at the home of Mrs. R. L. Rosenbaum, Jonesville.

Miss Ida Stacy is in charge of the program (Workshop).

Mrs. George Gioff of Knoxville, assisted by Mrs. Melvin Willey will conduct the workshop, in basic flower arranging

Mrs. Gioff is well known in and around Knoxville in Garden Club circles for her ability in arranging and instruction

Both Mrs Gioff and Mrs Willey are national accredited flower show judges and members of Knox Council of Garden Clubs and Knox Council of Judges.

Members of the Lee Garden Club are urged to come and bring containers, flowers and necessary equipment for making a flower arrangement, in order to fully participate in this meeting.

The meeting is a picnic and everyone should be there by 11 o'clock in order to get as much out of this meeting as possible.

Reminders!

Be careful on the 4th!

Jonesville Baptist Revival begins July 3rd!

Mr Checkers here July 5th!

Most business places closed July 4th!

No. 7 windshield stickers due for replacement!

Post 33 meets July 4th!

Miles Lodge meets Tuesday!

Civitans meet Thursday!

I.O.O.F. Subordinate meets Friday!

Preston Lodge meets Monday!

Jonesville Lions meet Tuesday!

Plan to enter exhibits in the Lee County Fair!

Three States Bus Co. Sued For $136,100

A $136,100 law suit which concerns a car-bus crash involving the Three-States Bus Co. and the estates of Mr. and Mrs. Bobby Ray Kleusman, their nine-months-old daughter and Bill Franklin Smith, all of Noetown, Ky., is now being heard in Bell County Court in Middlesboro.

The crash occurred on July 25, 1959, on U. S. highway 58, about five miles from Middlesboro

The group had been visiting with Kleusman's half-brother, Worley Kleusman, here in Pennington Gap. They left his home at approximately 10 00 p.m., Saturday night. The accident occurred around 1 a.m.

All the injured were passengers in the car driven by Bobby Kleusman.

According to an officers report at the time, the car, traveling west, slammed into the rear of the Three States Bus Co. coach which was stopped on the right side of the highway

With signal lights burning and flares placed on the highway, the bus had been parked in order that a flat tire could be repaired he said. Bus driver Carl Davis, his wife and small son were in the bus. They were not injured. Bus passengers had already been taken to Middlesboro. The bus, with emergency brake set and in low gear, was moved some ten feet by the impact.

Yesterday Kaiser Jessee, manager of Three-States, Big Stone Gap, testified.

Lions Complete Year, Install New Officers

The Pennington Gap Lions Club ended another successful year, made awards and installed officers for the coming year last Thursday evening. A banquet and dance were included in the evening's program.

New officers were installed by incoming District Governor James C. Roberson, Pound attorney.

New officers are: N. E. Henry, president; M. Cowles Kelly, 1st vice-pres.; Dillard L. Graham,

Continued on Page 5

Richmond Man May Get PO Contract

Bids on the proposed new post office building for Pennington Gap were opened on June 28.

Official information concerning the bids was not available this morning.

Unofficial sources this morning indicated that the low bidder was K. G. Wolaver, Richmond, Virginia, with a bid of $5,985. This figure is the Annual rent that would be paid for the building.

Local bidders on the building were Goffrey Williams and R. C. Shelton. They submitted a bid of $6,000. These were the only two bids submitted.

A representative and associate of Wolaver, M. E. Howard of Richmond, was in Pennington Gap this morning looking over the proposed site for the building.

He stated that he had received no official information from the Post Office Department as to the acceptance of the bid which he said was $5,985.

Howard stated that he and Wolaver had built a number of such buildings and were now in the process of having one constructed in Grundy, Va.

"If we are the successful bidders," he said, "we will have the new post office building here in Pennington Gap constructed by a local contractor with local labor"

He said that approximately 120 days were usually required for the construction of such a building

He pointed out that no further action would be taken by him and his associate until their bid has been accepted and officially confirmed by the Post Office Department

Entries Come In For Jonesville Lions Horse Show

Horse show fans are promised a treat at Jonesville, on Saturday, July 23, when the Jonesville Lions Club Horse Show will be held.

According to Ben Davidson, Jr, chairman of the committee in charge of arrangements, entries have already started coming in. Plans and arrangements for the show are shaping up well, he said.

Mrs J. M. Anderson, Pennington Gap, who is managing the show said today that she expects horses from Tennessee, Kentucky, West Virginia and, of course, Virginia. "We expect to have nice classes of all types of show and pleasure horses and ponies," she said.

Special emphasis is being placed on the Costume Class, which is scheduled for Saturday night. This class is open to both children and adults. Either children or adults who would like to participate in this class who do not have a horse should contact Mrs Anderson or Mr. Davidson and horses will be provided. Horse will not be judged and small children may ride on horses or ponies led by an adult. Persons desiring further information should contact either Mrs. Anderson or Mr. Davidson in the near future.

The show will get underway at 1:30 p.m. on Saturday, July 23. The evening show will begin at 7:30 p.m. Pleasure classes are scheduled for both the afternoon and evening shows. These classes should be of special interest to horse owners in Lee County

One event that should be of special interest to Lee County people is the mule race to be held during the afternoon show.

Attractive cash prizes, trophies and ribbons will be awarded in the various classes.

Entry blanks may be secured from either Mrs. Anderson or Mr. Davidson.

The Jonesville Lions Club Horse Show will be held on the athletic field of Jonesville High School.

Legion Auxiliary Elects Officers

New officers were elected for the Auxiliary of American Legion Post 33, on Tuesday evening

The new officers are Mrs. Nell Hays, president; Mrs. Rita Graham, 1st v. pres.; Mrs. Louise Pugh, 2nd v. pres.; Mrs. Geneva Duncan, secy.; Mrs. Betty Brainard, Treas.; Mrs. Jean Cottrell, Sgt.-at-Arms; Mrs. Pauline Smith, historian; Mrs. Mattie Haburne, Chaplain

Outstanding Flight Of The Year

Flight "F" of the Air Force Reserve located at Big Stone Gap, was awarded the outstanding flight of the Abingdon Reserve Squadron. Lt. Robert Isaac, of Norton, is commanding officer and T-Sgt. William H. Pridemore, of Jonesville, is the instructor.

Flight "F" of Big Stone Gap was awarded a special 14th Air Force plaque as the outstanding flight of the year, and its instructor, T-Sgt. William H. Pridemore as the outstanding non-commissioned officer, at the annual awards ceremony of the 9481st Air Reserve Squadron at Abingdon, Friday night. Lt. Robert Isaac of Norton, is commanding officer of Flight "F".

Personal citations were made to Captain Melvin F. Goff, of Glade Spring, chosen as the outstanding officer of the squadron, and Airman First Class John F. Sheffield, as top Air Reserve airman of the year.

A special Air Force action news film was shown depicting the highlights of the Air Force in 1959

Special guests were Col Carl W. Allen, M-Sgts Cowling and Molley of the 2251st Air Reserve Center in Roanoke

Members of the winning Big Stone Gap flight "F" are:

First Lieutenant Robert E. Isaac, Norton, flight commander; T-Sgt. William H Pridemore, Jonesville, instructor and first sergeant; S-Sgt. William H. Quarterman, Norton, assistant instructor; S-Sgt. Robert D. Bucca, Norton, I. S. O., N. C. O.; S-Sgt. John D. Graham, Big Stone Gap; S-Sgt. Billy A. Kilgore, Wise, S-Sgt James E Peters, Norton, S-Sgt Frank Cloud, East Stone Gap, A-1c James Fletcher, Pennington Gap, A-1c Robert Boffetti Pennington Gap; A-1c John Bailey, Jonesville, A-1c Donald C. Baker, Norton.

"If your training, your readiness and your presence in the Air Force Reserve serve to deter the event of a war at a time when nations are living on the brink where the slip of an educated thumb can throw the world in chaos, then you will have justified your existence", Lt. Col. Carl B. Knight, of Big Stone Gap, guest speaker at the ceremony, told the group.

New Pavilion at Cumberland Bowl Park. Members of the Junior Department, Pennington Gap Methodist Church enjoy the recently constructed Picnic Pavilion in Cumberland Bowl Park.

They are, left to right, Mrs. H. H. Kesner, who heads this department, Tommy Campbell, Pat Sweet, Sandra Williams, Eloise Turner, Carolyn Nelson, James Kesner, Phyllis Cluesman, Scott Kesner, Sue Ann Ely, Pattie Quinley, Teresa Bledsoe, Andrea Myers, Susan Rhea. Five other members, along for the outing, had already gone into the Swimming Pool.

Picnic and other recreational facilities are available free of charge to those who wish to use them.

Trained and well-qualified life guards are always on duty at the Swimming Pool.

Sunday Blue Law Goes Into Effect June 27

RICHMOND—A strengthened Sunday Closing Law went into effect the first moment after midnight of June 26. It is expected to have little effect on retail food stores. Fresh meats, fresh produce and non-food items are the major articles to be removed from Sunday sales

This recent law, aimed at increased business activity in the eastern portion of the state is expected to have little or no effect on Lee County merchants.

The law provides for a fine of not more than $100 for the first offense and not more than $200 for the second or any subsequent offense occurring within one year after the first conviction. The penalty will not be incurred by any person who conscientiously believes that the seventh day of the week should be observed as a Sabbath. These persons must refrain from all business and labor on that day and can't compel an apprentice or servant, not of his belief to work on a Sunday.

For those concerned with what retail food stores can and cannot sell in their stores, the text of the recently passed amendment to the Virginia Blue Law is printed here along with those articles that are restricted from sale

These Articles Can't Be Sold On Sunday

*Farm Produce
*Fresh, Frozen or Salt Meats
*Poultry or Seafood
Building, Lumber Supplies, Materials
China
Clocks
Clothing & Accessories
Farm Implements
Footwear
Home, Business or Outdoor Furniture
Furnishings & Appliances
Hardware
Housewares
Jewelry Precious & Semi-Precious Stones
Kitchenware
Lawn & Garden, Supplies
Luggage
Musical Instruments
Motor Vehicles
Paints
Pets, Equipment & Supplies
Photographic Supplies, Except Film and Flashbulbs
Recordings
Silverware
Sporting Goods
Textile Yard Goods
Tools
Toys Except Novelties & Souvenirs
Trailers, Except mobile homes
Watches
Wearing Apparel

*Customarily inedible without further cooking or preparation (Except smoked or cured ham).

OUR WANT ADS GET RESULTS

TEXT OF THE SUNDAY CLOSING LAW

"1. That Paragraph 18-329 of the Code of Virginia be amended and reenacted, and new sections numbered 18-329.1 and 18-329.2 be added as follows:

"Paragraph 18-329. *Working or transacting business on Sunday. On the first day of the week, commonly known and designated as Sunday, it shall be unlawful for any person to engage in work, labor or business or to employ others to engage in work, labor or business except in household or other work of necessity or charity. The exemption for works of necessity or charity contained in the preceeding sentence shall not be deemed to include selling at retail or wholesale auction, or offering or attempting to sell on Sunday, any of the following: jewelry; precious and semi-precious stones; silverware; watches; clocks; juggage; musical instruments; recordings; toys (excluding items customarily sold as novelties and souvenirs); clothing and wearing apparel; clothing accessories; footwear; textile yard goods; housewares; china; kitchenware; home, business, office or outdoor furniture, furnishings and appliances; sporting goods (excludin sales or rental of bathing, boating and fishing paraphernalia and equipment and sales or rental on the premises where sports, athletic events or recreational facilities are located or conducted of equipment essential to the normal use or operation of such premises for the purposes specified); pets, pet equipment or supplies; cameras and photographic supplies (excluding film and flash bulbs); hardware; tools; paints; building and lumber supplies and materials; motor vehicles; trailers; (excluding mobile homes); farm implements; lawn and garden equipment and supplies; farm produce (excluding sales of farm produce grown by the seller and sold at roadside stands or at the place where grown) or fresh, frozen or salt meats, poultry or seafood customarily inedible without further cooking or preparation (excluding smoked or cured hams) No inference shall arise from the foregoing enumeration of classes of peronal property that sales or offers or attempts to sell other classes of personal property not mentioned are included within the above exemption for works of necessity or charity. This section shall not apply to furnaces, kilns, plants, wholesale food warehouses, ship chandleries, and other business of like kind that may be necessary to be conducted on Sunday nor to the publication, distribution and sale of newspapers or magazines, nor to the sale of motor fuels or oils, repair parts or accessories for immediate necessary use in connection with motor vehicles, boats or aircraft, nor to the operation of motion picture theaters, nor to sports, athletic events, scenic, historic and recreational and amusement facilities.

"Paragraph 18-329.1—Punishment for violation. Any person violating the provisions of Paragraph 18-329 shall be deemed guilty of a misdemeanor and upon conviction thereof shall be fined not more than one hundred dollars for the first offense and not more than two hundred dollars for the second or any subsequent offense occurring within one year after conviction of the first offense, or in default thereof shall be confined in jail for not exceeding thirty days In addition, the court in which any judgement of conviction is rendered may require of the person so convicted a recognizance in a penalty of not less than five hundred or more than five thousand dollars, with or without security, conditioned that such person shall be of good behavior and especially shall refrain from a repetition of such offense for a period not exceeding twelve months Each separate sale, offer or attempt to sell on Sunday the classes of personal property enumerated in Paragraph 18-329, and each Sunday a person is engaged in other work labor or business in violation of Paragraph 18-329, or employs others to be so engaged, shall constitute a separate offense.

"Paragraph 18-329.2—Continued violations deemed a nuisance In addition to the penalties upon conviction of violations herein-above provided, the premises in or upon which the violations occurred shall be deemed a nuisance after any four violations or Paragraph 18-329 occurring within any period of twelve months have resulted in convictions."

Jonesville Girl To Wed

Miss Geraldine Spencer

Mrs. Bernice G. Spencer of Jonesville, Virginia announces the engagement of her daughter, Geraldine to Mr. Kenneth Eugene Harper, son of Mrs. E. E. Harper and the late Mr. Harper of Roanoke.

Miss Spencer is a graduate of Radford College, where she was a member of Sigma Kappa Sorority and the German Club. Mr Harper is a graduate of Bridgewater College

Miss Spencer is the granddaughter of Mrs M. S. Spencer and Mr. George V. Graham, both of Jonesville.

An August wedding is planned.

ROSE HILL

Rev. and Mrs Jack Coker and Nanetta were dinner guests of Mr and Mrs Broten Mullins Thursday night.

Mr and Mrs U. G. Owens has returned from a weeks visit with their children, Mr. and Mrs. Jack Roberts of Mill Springs, Ky and Mr and Mrs. Jimmy Dorsey of Somerset, Ky. Barbara and David Dorsey returned with them for a weeks visit.

Judith Ann Cash of Wise, Va is visiting her grandparents, Mr. and Mrs C M Bush this week

H C Neff who is attending Peabody College, Nashville, Tenn. spent the weekend at home. His daughter Susan returned with him to visit her aunt, Mrs. John Dudney

Mr. and Mrs W A. Bays have returned from their vacation to Chicago and Wyoming

Mrs. B. H. Kriegh took her son Melvin and Mrs. Ethel Thompson and Mrs Garlan Clay to the McKee and Wilson Hospital at Johnson City last week

Laura and Charlott, children of Clyde Rowlett of Corbin, Ky were guests of their grandparents Mr and Mrs W S Rowlett of Ewing

Mrs Ben Kreigh and Mrs. Ethel Thompson were shopping in Middlesboro Thursday

The Intermediate Class of the Bible School of the First Baptist Church of Ewing met with Miss Patsy Thomas at her home Friday night Games were played and refreshments were served

A successful Bible School at Chadwell Station Baptist Church closed last week with a average attendance of 40

Friends of Mrs. Kenith Moore are glad she has returned home from St Mary's Hospital at Knoxville and is recovering nicely at her new home just west of Ewing.

Henry Jones, Bristol, Tenn spent the weekend at home

Mr. and Mrs. Harry Rowlett of Jonesville visited Mr and Mrs W S Rowlett on Sunday

Mr. and Mrs Ernest Hatfield and sons, Anawalt, W. Va., are visiting Mr and Mrs Willis Hatfield

Mrs. A. W. Johnson, Beulah, Mrs. Andrea Johnson and sons, Andy and Gregory have returned home after two weeks vacation in Ind. and Mich. Trey visited Mr. and Mrs. Johnny Johnson and sons of Ind., Mr. and Mrs. Sewell Johnson and family of Lincoln Park, Mich. While there they went sight seeing in Windsor, Canada.

Mr. and Mrs. Junior Bledsoe of Crownsville, Md. have been visiting Mrs. Rebecca Hobbs and other relatives of Rose Hill.

Mr. and Mrs. James Middleton and Jimmie have returned from a visit to Richmond, Ky.

Mr and Mrs. James Stone and Susan of Greenville, S. C. have been guests of Rev. and Mrs. Jack Coker.

Mrs. Nancy Roark is ill at her home.

Mr. and Mrs. Billie Crouse and Mr. and Mrs. Doyle Yeary visited Mr. and Mrs. Quentin Hobbs Sunday afternoon.

Mrs. Harry Benton and Sarah Lynn of Arkansas are visiting her parents, Mr. and Mrs. Walter Willis.

Leo Hobbs of Crownsville, Md. visited his mother, Mrs. Rebecca Hobbs recently.

The Womans Missionary Society of Hardy's Creek, met at the home of Mrs Hugh Chance and Mrs. Ella Chance Monday afternoon.

Rev. and Mrs. Jack Coker and Annette will leave Sun. evening after church for Wake Forest, N. C. where they will visit their daughter. While away Rev. Coker will assist Rev. Roy Walker in a Revival at the Rock Springs, N. C. Baptist Church.

Mrs. Walter Willis, Mrs Harry Benton and Sarah Lynn Benton visited Mr. and Mrs. J. W Marcum Monday evening

Mr. and Mrs Curtis Lawson and family spent last weekend with relative in Cincinnati

Mrs. Sam Beaty and Mrs Franklin Edds were in Middlesboro Saturday.

Mrs. Andy Hall Cavin of Marietta, Ga. is spending a few wks. with Mrs. Martha Beaty who is ill at her home.

Mr. and Mrs Max Chance are spending the summer in Eau Gallie, Fla.

Mr. and Mrs. Franklin Edds visited Plaint City, Fla. and other points in Fla recently

Lee Beaty and daughters Mary Lee and Sarah Anne and A. B. Bull of Maryville, Tenn. visited Mrs. Martha Beaty last Monday

Hardy's Creek Baptist Church is holding their Annual Daily Vacation Bible School this wk Hugh Chance is superintendent of the School and is assisted by Mrs. Hugh Chance, Mrs. M. D Edds, Mrs. George Ingle, Mrs Celeste Hensley, Misses Susie Middleton, Lorene Ingle and Lenora Carroll. The school is well attended and will have the commencement program on Friday evening.

James Cheak, Roy J. Cheak and 1st Sgt. James J. Cheak made a three day business trip to Washington, D. C. last week.

JONESVILLE

Mrs. Richard Shelton and daughters Jo Ann and Mrs. Betty Williams and three children spent several days in Ohio with Mrs. Shelton's son, Mr. and Mrs. Mack Shelton and children; daughter, Mr. and Mrs. Johnny Shuler and Debbie, also her brother, Mr. and Mrs. Bill Arnold and sons; sister, Mr. and Mrs. Gene Newman and family. They also saw several of their friends from around home. They all got together on Sunday and had a picnic at the home of Mr. and Mrs. Gene Newman.

Jo Ann remains with her sister, Mrs. Johnny Shuler for a few weeks.

Mrs. Josie Fisher, Clara Lawson and boys, Irene Jerrells and children, Melba Williams and Judy, Lora Williams, Helen Sexton and Faye, Mrs. Richard Shelton, attended the get together for our pastor and wife, Rev. and Mrs. Claude Quillen at the Camp Ground Tuesday night

LMU GRADUATE EMPLOYED BY LOS ALAMOS SCIENTIFIC LABORATORY

James R Neergaard of Dunlap, Tennessee, has been employed by the University of California's Los Alamos Scientific Laboratory as a Mathematician in the Theoretical Division.

He was a student at Lincoln Memorial University from 1954 to 1957 and graduated with a Bachelor of Science Degree in Mathematics. He received his Master of Science Degree in Mathematics from Florida State University at Tallahassee.

His wife, the former Miss Janice Owens of Ewing, Va., graduated from Lincoln Memorial University in 1959 with a Bachelor of Science Degree in Mathematics

STRENGTH FOR THESE DAYS from the Bible

Remember not the sins of my youth, nor my transgressions; according to Thy mercy, remember Thou me for Thy goodness' sake, O Lord. —(Psalm 25:7)

Some of us find it difficult to forgive ourselves for the thoughtless or willful sins of our younger days, and a feeling of guilt lies like a stone on our hearts through the long years. But Our Father, through Christ Jesus, forgives us when we are truly repentant; we should then forgive ourselves.

RICHARD'S CATAWBA WINE 90¢ At ABC Stores RICHARD'S WINE CELLARS, INC. Petersburg, Virginia

"Southwest Virginia's Finest" LEE THEATRE Pennington Gap, Virginia

WEEK DAYS 6:45 p. m. - SAT. 12 NOON CONTINUOUS
SUNDAY 1:15 - 3:45 and 7:30 p.m.
ON SUNDAY NIGHT A SHOW AND ½

Sun., Mon., Tues., July 3, 4, 5
Howard Keel — Susan Kohner
"THE BIG FISHERMAN"
News Homesteader Droopy

Wed. and Thurs., July 6, 7
Albert Sharpe — Janet Munro
"DARBY O'GILL AND THE LITTLE PEOPLE"
Tex Granger No. II Tell Tale Heart

Fri. and Sat., July 8, 9
Judy Fair — Hot Rod Gang
"GHOST OF DRAGSTRIP HOLLOW"
Anita Sands — Ronald Foster
"DAIRY OF HIGHSCHOOL BRIDE"
Nonsense Newsreel
— COMING —
"Guns of The Timberland" — Walt Disney's "Toby Tyler"

PET PEACHES 'N CREAM ICE CREAM

And what a flavor! It's the fresh, whole milk and fresh sweet cream in Pet Peaches 'n Cream Ice Cream that make the big, big difference in flavor and smoothness—The tender, juicy pieces of tree-ripened peaches make for the most flavorful Peach Ice Cream you've ever tasted. PET PEACHES 'N CREAM ICE CREAM is at your favorite store now. Get some today!

COMPARE PET WITH ANY OTHER

Furniture!
Furniture!
Furniture!
Home Appliance Company
Phone 173
PENNINGTON GAP

FABLES FOR PHONERS

The remarkably competent Mrs. Callwell

Mrs. Callwell was really most competent. Her children believed (and truly) that she could do anything—and her husband bored people stiff bragging about her.

One night about 5:15 Mr. Callwell phoned and said, "Dear, I hate to do this, but . . . our most important Client's in town. He's tired of traveling and perishing for a real home-cooked dinner. Could you possibly . . . ?" Mrs. C. hesitated. Dinner was left-overs, there wasn't a flower for decoration, her best tablecloth was torn and the table itself was buried under dress patterns. However, she said "Yes" and hung up the phone.

She picked it up again at once and called the market. Then the florist. Then her neighbor, to borrow a damask cloth. Then her married daughter, to come help. Result? Client was delighted with his dinner—and Mr. Callwell was just plain delighted. Later, Mrs. C. told Mr. C. "You owe it all to the telephone. It's worth more than we pay for it *any* time, but in an emergency like tonight—my Dear, it's *phantastic*!"

Ten minutes on the phone is worth two hours of running errands.
THE CHESAPEAKE & POTOMAC TELEPHONE COMPANY OF VIRGINIA

St. Charles Social News

By MRS. LILLIAN ADAMS

Vacation time has come to the miners! Those that are fortunate enough to still be working. So dear readers for the first time in 27 years I am taking a vacation (if I ever get ready). I have a darling little grandchild whom I've never seen, so first I'll trek to Dayton to visit my daughter June, son Tommy, daughter and son-in-law Dana and Bud Schaeffer and spoil my lovely grandchildren. From there I'll continue to Roanoke to visit with my daughter and son-in-law Nola and C. C. Overstreet and their sons. I will have visited and loved every minute of my entire flock of ten grandchildren. I plan to return home tired, broke, but loaded with a treasure of pleasant memories. See you. Happy Vacation to all!

There is no thrill to equal that of the first grandchild born into a family, and proud grandparents are Mr. and Mrs. Dillard Ball of Big Stone Gap. A daughter was born to Mr. and Mrs. Robert Daughtery (Rhea Ball) at Richmond, Va. and has been named Tracy Ball Daughtery. Rhea's mother Crystal was with her in her finest hour, Dillard flew to Richmond later to welcome the little heiress. Great grandparents are Mr. and Mrs. O. E. Hilton of St. Charles.

Mr. and Mrs. Glenn Hilton and daughter Cheryl of San Diego, Calif. visited last week with Glenns parents, the O. E. Hiltons.

Mr. and Mrs. G. D. Parks and Mrs. Mary Marlowe motored to Norton Sunday for a leisurely visit with Mrs. Woodrow Bryant and family.

Jimmie and his sister Lena Jessee, children of the Earl Jessee's are off to a vacation for the summer in Orlando and Eustis, Fla. with Mr. and Mrs. Claude Stapleton.

Mr. and Mrs. Carlo Hoskins of Manchester, Ky. spent last wk. with the Ernest Robbins family.

Mrs. M. H. Rambo of Pennington Gap was a guest Sunday of Mrs. O. E. Hilton.

The St. Charles circuit is highly pleased with the arrival of a pastor arriving Thurs. to assume pastoral duties in the area. Rev. David Gilliam of the Cleveland District, unmarried, deeply religious, will take up residence in the Parsonage at St. Charles. His mother will accompany him. A special welcome for the new pastor is planned.

J. V Gilley, despite his 86 years of age is still not too old to travel. Arriving here last wk. from Lockne, Texas, Mr. Gilley spent a delightful few days visiting with the Earl Jessee family and other relatives.

Mrs. Wilford Hobbs and daughter, Mrs. Carl Woodard, Mrs. Oma Miles of Jonesville were guests Tuesday of their sister, Mrs. Ernest Robbins

Mr. and Mrs. Leonard Flanary have returned home from a visit at Noblesville, Ind. with the Logan Carter family.

Rucker Jones of Noblesville visited last week with Mr. and Mrs. R. J. Jessee.

Mrs. Earl Jessee, J. V. Gilley, Mrs. Robert Wells visited Mrs. Dunnie Turner at Pennington Gap on Tuesday.

There is no distance too far to travel for parents to visit their children, restricting oneself to travel in the U.S. seems a strain sometimes though. Not so for, Rev. and Mrs. George Gibson, who motored to Maryville, Tenn. Sunday and enplaned there for Anchorage, Alaska for an indefinite visit with their daughter Merle and son-in-law Sgt. Junior Hammonds and their two sons. Mr. Gibson informed me that where ever the couple had always been stationed they had visited and was looking forward to a visit sometime in the future in Hawaii.

Mr. and Mrs. Otis Cody and Glenda left Sat. for Indianapolis, Ind. to visit with Mr. and Mrs. Tommy Freeman (Patsy Cody) and daughter.

Recent guests of Mr. and Mrs. Homer Hurd was Mrs. Betty Hurd Hudson, Mrs. Paul Edd Daughty, Mrs. Melvin Thurmond (Paul Edna) and daughter Clara De of Lenoir City, Tenn. Additional guests were Mrs. Irene Stewart of Norfolk, Mrs. Harold Kegley of Bristol, Mrs. Robert Stewart and two daughters of Derby, Va., Mrs. Virgil Blevins of Big Stone Gap.

Father Gerald Peterson visited Sat. evening with the J. T. Adams family.

Young Michael Pease enjoyed a ten day visit with grandparents Mr. and Mrs. O. M. Hall while his mother and father, Ann and Doyle Pease of Knoxville enjoyed a ten day vacation in various parts of Florida.

Mr. and Mrs. Charles Wade and daughters Patty and Willie visited Sunday with Mr. and Mrs. W. E. Wade at Dryden.

Mr. and Mrs. Denver Williams visited recently with their children Bobby Earl, Louise, Betty and their families at Dayton. The Williams returned via Wallens Creek where they visited for a few days with Mrs. Minnie Rose, continuing to Mary Alice, Ky. to visit with the Hayward Napiers, Brenda and Mikey.

In the Hour of Need
Davidson's Funeral Home
Phone 196 Jonesville

PRECISION PRESCRIPTION SERVICE
REVLON - DOROTHY PERKINS - COTY,
EVENING IN PARIS COSMETICS
COMPLETE FOUNTAIN SERVICE
COMPLETE LINE OF VITAMINS
Shop and Save
FUGATE DRUG
PENNINGTON GAP, VA.

Out On A Limb

By Mrs. Ada Grace Cates

The Virginia census of 1950 lists 100 counties and 27 independent cities, with a total population of 3,318,680. The population of Lee County was 36,106, only 14 counties having a larger population.

Seventy years earlier, the Lee County census (1880) showed a population of 15,116, divided as follows: white, 14,192; Indians, 2; colored, 922

277 persons populated the county seat of Jonesville, and the vote of the county on Nov. 6, 1883, was: Democrats, 1,273; Coalitionists, 1,292.

In 1854, a part of this voting population was being born, as recorded in the Lee County Birth Register. The following appear on page 1.

August 10th-Rebecca Ann Hedrick - Cane Creek- parents, Jefferson and Lueah (?) Hedrick. October 1st-a male child-Cane Creek-parents, James A. and Lucretia Harris. October 23-John L. Edwards-Yokum Station-parents, Abraham S. and Minervy Edwards. July 3-Henry B. Graham-Cane Creek-parents John P and America Graham. February 16-John Hamelton-Cane Creek-parents, Skiler and Nancy Hamelton Month and day not given-Tennessee L. Robins-male-Crab Orchard-father, Annanias D. Robins. October 21- Lucinda Johnson-Poor Valley-parents, Byrd and Lucinda Johnson. March 19-Irvin B Zion-Cane Creek-parents, Abraham and Mary Zion. April 28-Alford Gilbert-Yokum Station-parents, William and Elizabeth Gilbert. May 20th-Levina Whit-Crab Orchard-father, Anthony Whit. September 9-George K. I. Smith-North Powell River-parents, Andrew I. and Mary Smith. October 9-David Yerry (Yeary?)-Powell River-parents, Wm. I. and Minervy Yerry. Wm. Yerry, grandfather, giving information. June 20-Francis I. Smith-male-North Powell River-parents, Wm. and Mary Smith. March 19-Rebecca I. Yeary-North Powell River-Francis Yeary, mother. June 22-Nancy A. T. Snead-North Fork Holston River-Samuel H. Snead, father. May 24-Lucy Warner-slave-born Montgomery Co., Va.-Martha Warner, mother-Mrs. Jane Warner, mistress. September 9-female child-Turkey Cove-parents, John and Cinthy Skeggs (Skaggs?) July 17-Hamelton H. McKiney-Turkey Cove-John McKiney, father.

(Occupation of all fathers given as farmer.)

Capped June 3

Miss Judy E. Ely

Miss Judy Earle Ely, a former Lee Countian, received her nurses' cap in the capping ceremony of the Charity Hospital of Louisiana School of Nursing, held June 3, 1960 at the Louisiana State University Auditorium in New Orleans, Louisiana.

Judy Earle is best known in Lee County for her unusual talent in voice. She has sang many times at the Baptist Church in Pennington while visiting her grandmother, Mrs. W. C. Fannon of Rt. 2 and her many relatives and friends in Lee County.

Judy Earle would like to assure her many friends and relatives that she has not given up singing. She accepts every opportunity while in New Orleans to do as much singing as her busy schedule in nursing will allow. Judy Earle is the daughter of Mr. and Mrs. Earl Ely o' Lisle, Illinois.

Shower Given For Miss Betty Jenkins

Miss Betty Ann Jenkins, bride-elect of William Howard Johnson, Jr. was honored recently with a miscellaneous shower at the home of Mrs. H. L. Perkins on Morgan Ave.

Following a recreation period, refreshments were served to the guests by the hostesses Mrs. H. L. Perkins and Mrs. Charles Pope.

Miss Jenkins received many lovely and useful gifts.

Out of town guests were Mrs Howard Johnson of Appalachia and Peggy Morley of Kingsport

WALLENS CREEK

Mr. and Mrs. Stanley Kirk and Rev. and Mrs. B. F. Sword of Pennington Gap visited Mr. and Mrs. Carl Gilley recently.

Little Sue and David Wells spent last Sunday with Mr. and Mrs. Rhea Banner of Stickleyville. They are making their home with Mrs. Susie Sword.

Mr. and Mrs. Jody Hounshell of North Carolina are visiting the John Penleys. Mrs. Hounshell plans to stay here for awhile.

Wiley Carroll is a patient at the Veterans Hospital in Johnson City at this time.

Mr and Mrs. Millard Ray Hall are visiting friends and relatives in Ohio.

Mr. and Mrs. Ernnest Fogleman of Kingsport were weekend guests of Mr. and Mrs. Olin Lockhart.

Mrs. Maude Miner, Mr. and Mrs. Warren Wells and Scotty Wells are visiting relatives in Pennsylvania at this time

Mr and Mrs. James Million of Kingsport and Mrs. Louise Ward of Stickleyville were supper guests of Mr. and Mrs. O. J. Rutherford Sat. night.

Mr. and Mrs. Bernard Price of Staunton, Va. are visiting friends and relatives here.

Those from Rollers attending a get together for the Rev. and Mrs. Claude Quillen Tues. night at the Camp Ground Dining Hall were Mr. and Mrs Ralph Miner, Rhonda and Stevie, Mrs. Golden Gilley, Mrs. Olin Lockhart and Paul Lockhart.

The Vacation Bible School at Rollers Chapel Church closed last Saturday and a program was given on Sunday afternoon at the church. This Bible School was under the direction of Mrs. Golden Gilley. It was the first one for this church and we were all pleased with the results.

Mr. and Mrs. Charles Ray Elkins and family of Dayton, Ohio were visiting Mr. and Mrs. W. W. Elkins recently.

Mrs. Moran Lewis and Mrs. Delmer Robbins and granddaughters were calling on Mr. and Mrs. W. W. Elkins Thursday.

Mrs. Ann Mills, Ricky and Vicki of Louisville, Ky. who have been spending some time here visiting her parents, Mr. and Mrs. T. H. Elkins returned home Sunday.

Mrs. Susie Sword had a very special day Thursday, she had the family of four generations with her. They were: Mrs. Ernestine Parsons of Cleveland, O., Mrs. Alice Sally of Woodway, Mrs. Joe Robinson and Jan of Pennington, Mrs. Carl Robbins, Mrs Talmer Holmes, Keokee, Mrs. Georgia Johnson and Kathy of Pennington and Mrs. Doris Haws and Greg from Dayton, O.

Mr. and Mrs. Coy Elkins of Louisville, Ky. spent Sat. night with Mr. and Mrs. H. C. Flanary. They were enroute to Saint Simon's Island, Ga. to visit with Mr and Mrs Hobart Cawood who have recently moved there

Mrs. Maggie Elkins spent last week with her daughter Mrs. James Morris and family of Pulaski, Va.

Mr. and Mrs. Luther Fletcher and family spent the weekend visiting Mr. and Mrs. Admiral Blackburn and other relatives in Williamson, West, Va.

Stevie Fletcher of Mich. is spending two weeks as guest of Randy Fletcher

Mrs. B. W. Elkins visited her mother Mrs. Enoch Osborne of Blackwater Sunday. Mrs. Osborne is very sick at this time.

Mrs. Luther Fletcher presented her husband with a birthday dinner Wed. Guests other than the immediate family were Mrs. Ann Mills, Ricki and Vicki of Louisville, Ky.

The Annual Picnic of the Gallee Missionary Society and the Glass Memorial-Rollers Chapel W.S.C.S. was held at the Gallee Christian Church Saturday evening at 7 p.m.

The guest speaker of the evening was the Rev. B. F. Sword of Pennington Gap, whose subject was "Joy Cometh in the Morning".

Guests were Rev. Sword and family, Mrs. Pearl Ewing, Mrs. Nat Ewing and Jim of Jonesville, Mr. and Mrs. W. C. Combs and Greg of Abingdon, Va. and Mr. and Mrs. Paris Burke and Charlsie and Mrs. Mollie Burke of Rt. 4, Jonesville.

Mr. and Mrs. W. C. Combs and Greg of Abingdon, Va. spent the weekend here with his parents, Mr. and Mrs. C. T. Combs. Mr. Combs, who has been ill this week is reported to be improving.

Mrs. Eliza Seabolt is spending a few days with her daughter, Mrs R. C. Watson and family this week.

"DE-MAC"

Yes - - -
Also Sandwiches, Soups & Seafoods
MUTT & JEFF
DRIVE IN
East Pennington

Hughes Jewelry
Next Door to Bus Station
EVERETTE E. HUGHES
Owner and Repairman
Pennington Gap, Va.

ROGERS
HOME DECORATORS
Phone 396
Pennington Gap, Va.

● Floor Sanding ● Inlaid Linoleum ● Vinyl and Cork Tile
● Wallpaper — Paint ● Rubber and Asphalt Tile ● Ceramic and Plastic Tile
"We Install or Do-It-Yourself"

MOSLEY'S FRUIT MARKET

4 TH JULY SPECIALS
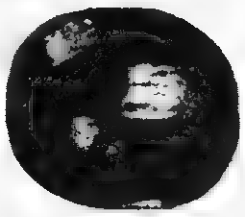
Truck Loads of Velvet Ice Cream and Watermelons
ICE CREAM – All Flavors
In Gallons, Half-Gallons, Quarts and Pints
VINE RIPENED WATERMELONS
Ice Cold – Guaranteed
"You Know that I know my watermelons"
Hecht's Sunbeam Bread, Pies, Cakes & Cookies
Special Orders taken for Birthday and Holiday Decorated Cakes
GIFTS AND SOUVENIRS
Complete New Stock Just Arrived
Driftwood Lights and Ceramic Pottery
HOME GROWN VEGETABLES
Fresh Daily From Our Farm
Bring the Whole Family and Enjoy a Visit at Our Picnic Grounds - - Tables - Seats, and Cold Mountain Spring Water
Mosley's Fruit Market
At Cold Springs
Owner and Operators - Clyde and Nannie Mosley

Gulf Service Station
Phone 171 Pennington Gap

WANT ADS

See Other Classified Ads On Page Five

FOR SALE—12 Really Nice Purebred Angus Heifers, Yearlings and two year olds. $275 each. J. D. Gillis, Jonesville, Phone 172-J-12, Sneedville, Tenn Phone 3512.
Adv. 23-TF

FOR SALE—5-room house in St. Charles, $1200; 3-room house in St. Charles, $800; 4-room house, Kem-Gem, $400; 4-room house, Kem Gem, $600; 3-room house near Pocket, $700. Easy terms $100 down, rest like rent will buy these houses. See or write to Leslie Maness, St. Charles, Va.
Adv. 22-tf

SPECIAL PRICE — 54 Gallon American double drain kitchen sink. Reg. $119.95 value now only $79.95. Creech Tire and Supply Co., Pennington Gap, Phone 177 or 178.
Adv. No. 23-tf.

SPECIAL PRICE — 66 Gallon American double kitchen bowl sink. Reg. price $199.95. Now only $132.95. Creech Tire and Supply Co., Pennington Gap, Phones 177 or 178.
Adv. No. 23-tf.

FOR SALE—1 electric meat slicer in excellent condition. Only $50. Hartley Furniture Co., Phone 246, Pennington Gap.
Adv. 25-2t.

TRUCKERS— For rough going get the B. F. GOODRICH ROCK-LOGGER TIRES at ROCK-BOTTOM PRICES. For highway hauling you can't beat the B. F. GOODRICH POWER EXPRESS TIRE. Get them at KELLY'S TEXACO SERVICE CENTER. Phone 740, Pennington Gap.
Adv. 25-tf

FOR SALE—14 Reg. Angus heifers, age 8 to 12 months. Elleenmere Breeding. Mothers good milkers. If interested come and look them over. The price is right. Ray S. Banner, phone 686-W-3, Pennington Gap, Va.
Adv. 25-4t.

HAIR CUTS 50c weekdays, 75c on Saturday's. SUTTON'S BARBER SHOP next door to Novelty Clothing Co., Pennington Gap. Open 8 a.m. to 8 p.m., 6 days each week.
Adv. 25-2t-pd.

ARE YOU BOTHERED with stomach ulcers, gas or digestive disturbances? If so try our special stomach medicine. Only $1.50 for 8 oz. bottle Fugate Drug, Pennington Gap, Phone No. 776.
Adv. No. 34-tf.

FOR SALE — New 1960 Westinghouse 52 gal. water heater, only $79.95 - save $40.00. Creech Tire and Supply Co., Phones 177 - 178, Pennington Gap.
Adv. No. 12-TF

18 GOOD USED TV Sets to choose from, some with new picture tubes. $50 to $100. Creech Tire & Supply Co., Phones 177-178, Pennington Gap.
Adv. No. 12-TF

PURINA Livestock, Dairy and Poultry Feeds of all kinds. Free delivery service. Call Doyle Feed and Grain, Rose Hill. Phone Lee 4000, days; 2531 nights.
Adv. No. 39-TF

FOR RENT—5-room house in Jonesville, completely newly decorated. Call 9112, Pennington Gap, or see Carl Keel.
Adv. 23-tf.

CARLOAD PAINT SALE — 33 colors and white, $1.98 gallon; flower pots 10c up; rugs 50c up; $6.95 chenille bed spreads, two for $5.00; fiberglass casting rod 99c; Bargain Sale on glass, pottery, dishes and tools. Factory Outlet, at Big Stone Gap on Pennington Highway. Open on Sundays.
Adv. 22-3t.

You don't have to worry about getting or holding a job with your own Rawleigh Business where the more you work the more you earn in Lee County. Thousands prospering every year. Write at once for more information. Rawleigh's Dept., VAF-520-802, Richmond, Va.
Adv. 22-5t-pd.

LOANS TO FARMERS and STOCKMEN
Farm mortgage and production loans. Repayment to fit your farm income. See Rufus E. Rollins, second and fourth Monday morning - Clerk's Office; Afternoon - Livestock Market, Jonesville, Virginia.
FARM CREDIT OFFICE
Write Box 35, Big Stone Gap, Va., Phone 285.
Adv. No. 34-TF

APARTMENT FOR RENT—3 rooms, bath, kitchen equipped with cabinets. Water furnished. Call Ray Barron, Phone 18 or 468, Pennington Gap, Va.
Adv. No. 14-tf.

We Move A House Full In One Load and Save You Money
Sprinkle's Moving
Local and Long Distance
Phones 213-J or 632-J
Pennington Gap

FOR PORTRAITS, Copy work, Enlargements, Photostatic work, also quick Finish Work, it's Whipple's Studio in St. Charles. Special attention given to enlargements. Phone 3281.
Adv. No. 14-tf.

BULLDOZER FOR HIRE - Call or see Orville Kelly, Ben Hur, Phone Jonesville 170-J-2.
Adv. 16-TF

SPINET PIANO—Case slightly damaged in shipment. Bargain price. Write Charles Goodwin, McClister Music Company, 2408 Fort Henry Drive, Kingsport, Tenn.
Adv. No. 24-3t.

FOR SALE— 1 set Howe Floor scales, 1000 lbs. capacity. Same as new only $50. Hartley Furniture Co., Phone 26, Pennington Gap.
Adv. 25-2t.

MONUMENTS — Buy Direct from our Wholesale Factory and Save up to 25 per cent. Easy Terms. Write for Free Catalog. Wholesale and Retail Monuments, 5 Tremont Place, Bristol, Tenn.
Adv. 14-TF

The POWELL VALLEY NEWS

Published Every Thursday, at Pennington Gap, Virginia
— By The —
POWELL VALLEY PRINTING COMPANY

Entered at the Post Office at Pennington Gap, Virginia
As Mail Matter of the Second Class

Cress-Laningham Rehearsal Dinner Given June 24

The rehearsal dinner for the Cress-Laningham nuptials was given by the parents of the groom, Mr. and Mrs. James E. Laningham, Friday, June 24, six o'clock at the Pennington Gap Motel.

The color scheme of pink and white predominated. The tables were decorated with pink and white flowers in silver bowls and silver Candelabras with pink candles.

Those attending were Miss Louise Cress, the bride-elect, Dr. James E. T. Laningham, Mr. and Mrs. Luther G. Cress, Rev. and Mrs. Carl H. Bates and daughter Arlene, Mr. and Mrs. James V. Graham, Miss Charlotte Kelly, Vincent Kelly and Mrs. James E. Laningham, all of Pennington Gap. The out of town guests were: Mrs. Julian King, Kingsport, Tenn., Mr. and Mrs. John W. Laningham and sons Johnny and James Lee of Jonesville, Miss Rebecca Daub, Mr. and Mrs. Charles B. Hale and son Doug, and Mary Louise of Richlands, Va., Miss Roberta Gibson of Ewing, Virginia, CWO Joseph G. Overbay, Jr. and Mrs. Overbay, Ft. Knox, Kentucky, Mr. and Mrs. Thomas D Harrell, Jr. of Salisbury, N. C.

Marriage Licenses

James (E.) Thomas Laningham and Patsy Louise Cress of Pennington Gap.

Jonesville Girl Gets Methodist Scholarship

Vivian Humphreys, who will be a 1960 sopohomore at Emory and Henry College, has been awarded a National Methodist Scholarship by the Board of Education of the Methodist Church. Miss Humphreys is the daughter of Mr. and Mrs. Lucien P. Humphreys, Jonesville

National Methodist Scholarship Awards cover tuition and fees up to $500 and are granted on the basis of superior academic standing, leadership ability, active churchmanship, character, personality and need.

About 500 such awards are given annually by the Methodist Board of Education and its nationwide scholarship program. More than 5,000 National Methodist Scholarships have been granted since the program was started in 1945.

Funds for the support of the National Methodist Scholarships are received from local Methodist churches on the basis of a church-wide offering on Methodist Student Day, the second Sunday in June

Pennington Gap

Mr. and Mrs Kemp Yeary and Mrs. Minnie T Kilbourne spent Sunday in Bristol with Mr and Mrs. Rhea Yeary and family Bobby Joe and Lynda Sue accompanied them home and will spend the summer here

Miss Patsy Louise Cress, Dr. Laningham Are Wed

Miss Patsy Louise Cress and Dr. James Elliott Thomas Laningham were united in marriage Saturday afternoon in the First Methodist Church, Pennington Gap, Virginia, when the Rev Carl H. Bates, pastor, performed the double ring ceremony.

Miss Cress is the daughter of Mr. and Mrs Luther Green Cress, Pennington Gap

Dr Laningham is the son of Mr. and Mrs. Jas Elliott Laningham Pennington Gap

The altar was decorated with baskets of white [illegible] and a wedding arch [illegible] bridal center. The sanctuary was lighted with [illegible]

[illegible]

Father Gives Bride

[illegible] the bride wore a traditional gown of [illegible] silk organza and Chantilly lace fashioned with sabrina neckline [illegible] embroidered with sequins and long sleeves with bridal points. The windswept skirt with lace motif extended into a chapel train. Her finger-tip veil of silk illusion fell from an orange blossom and pearl crown. She carried three white orchids nestled in stephanotis

Mrs. Thomas D Harrell Jr of Salisbury, N. C., twin sister of the bridegroom served as matron of honor Bridesmaids were Miss Charlotte Kelly Pennington Gap and Miss Roberta Gibson Ewing. Miss Mary Lou Hale Richlands was the flower girl She carried a basket [illegible]

[illegible] dresses with floor length bouffant skirts of white [illegible]

[illegible]

The mother of the bride wore a dress of [illegible] and wore cut [illegible] a corsage of [illegible]

The mother of the groom wore a [illegible] dress with a corsage of [illegible]

Mr. Joan Laningham, Jonesville, Virginia, brother of the bridegroom acted as best man.

Ushers were: Mr. James Vincent Graham, Jr., Mr. Joseph Vincent Kelly, Jr, Pennington Gap.

The ring bearer was Master Lee Laningham, nephew of the groom.

A reception was given in the fellowship hall of the church following the ceremony. An arrangement of white daisies and gladioli centered the table which was covered with blue tulle over white linen. Silver canelabra held tall lighted tapers, and a three tiered wedding cake was flanked with white gladioli floweretes and plumosa fern.

Mrs. Bascom Myers and Mrs. John Laningham served punch. Mrs. Hudson Hartley was in charge of the wedding cake. The bride's book was kept by Mrs. Joseph G Overbay. Assisting at the reception were Mrs. Clyde Myers, Mrs. James V. Graham, Jr, Mrs. Charles Cuthbertson and Mrs. Ralph Bledsoe.

The bride is a graduate of Stuart College, the Woman's Division of Virginia Polytechnic Institute She has a B.S. degree in education, and is a member of the Richlands High School faculty, Richlands, Va

The groom received his Bachelor of Science degree from the Virginia Polytechnic Institute. He is a doctor of veterinary medicine, receiving his diploma from the Agricultural and Mechanical College of Texas. He is presently engaged in general practice of veterinary medicine in Pennington Gap.

For traveling, the bride chose a dress of pastel yellow with plain bodice and an overskirt of yellow lace She used Black accessories and the orchids from her bouquet.

After a northern wedding trip the couple will make their home in Pennington Gap, Virginia

Pre-Nuptial Parties Held For Miss Cress

[illegible]

Wedding Couple Honored By Laninghams

The lovely country home of Mr. and Mrs. John W. Laningham at Roseland Farm, west of Jonesville, was the scene of a picnic supper Sunday evening, June 19

The affair was given in honor of Dr James T. Laningham and his bride-elect, Miss Louise Cress.

Guests were: Mr. and Mrs. J. E. Laningham, Vince Kelly, Mrs. Carl Bates, Mr. and Mrs. E. S. Suttle, Miss Charlotte Kelly, Mr. and Mrs. L. G. Cress, Mrs. Tom Harrell, Mrs. R. L. Rosenbaum, Johnny and Lee Laningham.

Mrs. Rosenbaum Honors Brides-Elect

Mrs. Robert L. Rosenbaum entertained at her home west of Jonesville Friday evening, June 17, honoring Miss Louise Cress of Pennington Gap and Miss Roberta Gibson of Ewing, both brides-elect.

Mrs. Rosenbaum was assisted by Mrs. John W. Laningham, Mrs. Frank Halsey, Miss Kathleen Burchett, Miss Edwina Spencer.

The Rosenbaum home was lovely with decorations of summer flowers and the hostess presented the honorees with attractive gifts. Refreshments were served to a large assembly of guests.

NOTICE

BEGINNING SUNDAY, JULY 3,

H & H SUPERMARKET

CHESTNUT RIDGE

Will Be Closed Every Sunday

This Is In Compliance With Legislation which recently went into effect.

Attend the Church of your Choice
And Have Dinner With Us.

DOGWOOD RESTAURANT

JONESVILLE, VA

Sunday Special — — Only $1.00

SUNDAY, JULY 3rd
FRIED CHICKEN OR SWISS STEAK
TWO VEGETABLES, ROLLS, DESSERT
AND COFFEE

WE HOPE YOU HAVE

AN Exciting Fourth of July

But Wherever You Go - - -

DRIVE CAREFULLY

We Want to see you around

On The 5th!

We Will Be Open To Serve You
On July 4th

Bob's Esso Servicenter
Pennington Gap, Va.

Kelly's Texaco Service Center
Pennington Gap, Va.

K & C Shell Service
East Pennington Gap

Mosley's Texaco Service Center
West Pennington Gap

Sage Texaco
East Pennington Gap

State Bank No. 508

REPORT OF CONDITION OF

Peoples Bank of Ewing

of Ewing, in the State of Virginia, at the close of business on June 15, 1960. Made to The State Corporation Commission.

ASSETS	
Cash, balances with other banks including reserve balances, and cash items in process of collection	337,068.23
United States Government obligations, direct and guaranteed	755,164.78
Obligations of States and political subdivisions	243,657.72
Loans and discounts (including $ 284.17 overdrafts)	1,227,066.21
Bank premises owned $28,800.00, furniture and fixtures $16,638.50	45,438.50
TOTAL ASSETS	2,608,395.50
LIABILITIES	
Demand deposits of individuals, partnerships, and corporations	1,137,373.13
Time deposits of individuals, partnerships, and corporations	1,179,777.67
Deposits of United States Government (including postal savings)	3,615.58
Deposits of States and political subdivisions	45,720.00
Other deposits (certified and officers' checks, etc.)	13,009.00
TOTAL DEPOSITS $2,379,495.38	
TOTAL LIABILITIES	2,379,495.38
CAPITAL ACCOUNTS	
Capital*	$ 50,000.00
Surplus	100,000.00
Undivided profits	68,900.12
Reserves (and retirement account for preferred capital	10,000.00
TOTAL CAPITAL ACCOUNTS	228,900.12
TOTAL LIABILITIES AND CAPITAL ACCOUNTS	2,608,395.50
*This bank's capital consists of:	
Common stock with total par value of	$ 50,000.00
MEMORANDA	
Assets pledged or assigned to secure liabilities and for other purposes	$ 200,000.00

I, H. T. Ritchie, Cashier, of the above-named bank, do solemnly swear that the above statement is true, and that it fully and correctly represents the true state of the several matters herein contained and set forth, to the best of my knowledge and belief

H. T. Ritchie

Correct—Attest:

C. D. Fugate
Tom B. Fugate
W. K. Fugate

H. T. Ritchie
Jas. P. Richmond
J. M. Seale

Directors

State of Virginia, County of Lee, ss:

Sworn to and subscribed before me this 28th day of June, 1960, and I hereby certify that I am not an officer or director of this bank.

My commission expires February 24, 1963.

Kathleen McDanie

Free Cash Prizes Free Cash Prizes

AUCTION SALE

Saturday, July 9, 1960

2:00 P. M.

AT JONESVILLE, VA.

New 6 Room Brick House and 16 residential lots located in West Jonesville's fine residential section.

House has car port, full basement, built in kitchen cabinets, kitchen sink, tiled kitchen and bathroom floor, hardwood floors, oil furnace. Located on large lot.

Don't miss this sale. If interested in new home ready to move into and beautiful home sites.

TERMS CAN BE ARRANGED.

Sale Conducted For The Owner, C. M. Lawson

By

Central Real Estate Co.

N. N. MUNCY, Manager

Phone 1 Jonesville, Va.

DEATHS and FUNERALS

RONNIE MUSICK

Ronnie Gene Musick, 6 months old, died Tuesday, June 21 in a Harlan, Ky. hospital.

Surviving are his mother and father, Mr. and Mrs. Ralph Musick. St. Charles; paternal grandparents, Mr. and Mrs. Jim Musick, St. Charles; maternal grandmother, Mrs. Ressie Seymore, Pennington Gap.

Funeral services were held at 2 p.m. Friday in the Free Pentecostal Holiness Church, Pucketts Creek, with the Rev. Charlie Fisher officiating. Burial followed in Cooper Cemetery. Copeland Funeral Home in charge of arrangements.

DONNIE JEAN CATRON

Donnie Jean Catron, 5 month old daughter of Mrs Joy S. Catron of Rt. 1, Keokee, died at the home, June 23

Other survivors are her grandparents, Mr. and Mrs Roy Shuler of Keokee

Funeral services were held at 2 p.m. June 25, in the Hoover Hill Baptist Church, Keokee, with Reverends Theodore Holmes and Edgar Baltimore officiating Burial followed in Holmes Cemetery. Copeland Funeral Home in charge of arrangements

REV. K. W. COX

Rev. Keener W. Cox, 83, Concord, Rt 1, died Tuesday at a Knoxville hospital

Surviving are one daughter, Mrs. J. D. McClelland, Concord, three sons, Carter W., Virginia, Eugene M., Michigan, William M., Fla.; six grandchildren

He was a retired Methodist minister, having joined the Holston Conference in 1895, retiring in 1947 He was a member of Concord Methodist Church

Funeral services were held at 2 p.m today at Mann's Chapel, Knoxville Interment in Choto Masonic Cemetery, Concord.

MRS. MARY BUSH

Mrs. Mary Francis Bush, 83, Jonesville, died at Amarillo, Texas, Sunday, June 26, after a short illness.

Survivors include one son, Guy in the U.S.A., Amarillo, Texas; one brother, J. W. Blakemore, Jonesville; one sister, Mrs. Kate Parsons, Dryden; 3 grandchildren

Funeral services were held at 2 p.m. Thurs., June 30 at the Hurricane Church with Reverends Archie Kelley and Arnold Johnson officiating. Burial followed in Blakemore Cemetery. Davidson Funeral Home in charge of arrangements.

SAM SLAGLE

Sam Patton Slagle, 58, Pennington Gap, died suddenly Wednesday, June 22.

Surviving are his wife Mrs. Thelma Slagle; three daughters, Mrs Doris Marie Wilson, Millmont, Pa., Mrs. Betty Lou Minton, Miss Carolyn Sue Slagle, both of Pennington Gap; eight brothers, G. F., Jonesville, C. W., Hascue, both of Pennington Gap, M. F., Norton, Va., Clarence, Cleveland, both of Dayton, Ohio, Caster, Belle Brook, Ohio, Joe, Spring Valley, Ohio; 5 grandchildren.

Funeral services were held at 2 p.m. Sunday, June 26 at the home with the Reverends W. F. Minton and Tobe Davis officiating Burial followed in the Hall Cemetery, Jonesville. Sturgill Funeral Home in charge of arrangements

HESTER ANN CHEEK

Hester Ann Cheek, infant daughter of Mr. and Mrs. Will Cheek, Ewing, died Sunday, June 26

Surviving besides her parents are three brothers, Oscar, Billy and Junior, all of Ewing; four sisters, Retha, Florence, Gladys and Alice, all of Ewing; grandparents, Mr. and Mrs. White Cheek, Ewing.

Graveside services were held at 10:00 a.m. June 27. Burial followed in Daniel Cemetery. Davidson Funeral Home, Rose Hill in charge of arrangements.

Town Talk

(Continued From Page 1)

world.

Near Appalachia is a huge rock formation through which runs a tunnel of the L. & N. Railroad. The tunnel can easily be spanned by a single railroad car and is said to be the shortest railroad tunnel in the world.

Also in the Dryden area is one of the shortest rivers in the world. It emerges from under a hill, runs a distance of approximately 20 to 30 feet, disappears under a hill, and that is the last of it.

In Cudjos Cave, bordering Lee County and Kentucky, is a giant stalagmite known as "The Pillar of Hercules." This underground wonder is 65 feet tall, 35 feet in circumference, is estimated to be 85 million years old and by far the world's largest stalagmite known

Near the highway as you enter Harlan, Ky. is the "White Diner" restaurant, bearing the sign, "We seat 1,000 people - - nine at a time." This is regarded as one of the smallest places of business of it's kind in the world.

On and on go the unusual features in our area, that should rank among the "odd, strange and curious" of the world.

Shelburne Stamper

Here's a personal tribute to a former Lee County resident who keeps on keeping on in the world of achievement - - mainly in the educational fields, and who, with his wife and two children are visiting here with his mother, Mrs. Mary Stamper and other relatives from Winonie, Wisconsin.

Stamper first launched into the big educational world with his graduation from Pennington High School class of 1934. He received his A. B. degree [illegible] Lincoln Memorial University in [illegible] A degree from Columbia University in New York and now holds a Ed. D. degree from the University of Indiana

But probably his greatest [illegible] accomplishment is his student ministry of Art Van [illegible] which he established at Union Christian Church on highway 58 and another for the baptistry of First Christian Church Pennington Gap

RECEIVES FOUR-LETTER AWARD — Willard Bays, Manager of Lee-Ford, Inc. above left, is shown as he receives the Four-Letter award from Gordon Robertson, District Manager Ford Division. In receiving this, the highest Ford dealer award, Bays is one of the four dealers in the Tri-State area receiving this award for 1959. Twenty-one Ford dealers in this area competed for this award.

In order to receive this award, a dealer must qualify by having sound finances, efficient management, competitive spirit and adequate facilities. This includes meeting sales objectives and other goals set by Ford.

Bays became manager of Lee-Ford, Inc., on December 1, 1958

SUMMER LEAGUE

Continued from page 1

Lions vs Womans Club

June 27, Civitans vs Lions, June 27, Civitans vs Lions; Civitans vs Legion July 1, Le- June 29, Womans Club vs Lions.

July 4, Legion vs Lions, Womans Club vs Civitans, July 6 Civitans vs Lions, Legion vs Womons Club; July 8, Civitans vs Legion

July 11, Civitans vs Woman Club, July 13, Civitans vs Lions, Legion vs Womans Club; July gion vs Womans Club.

July 18, Lions vs Womans Club; July 20, Lions vs Legion Civitans vs Womans Club; July 22, Civitans vs Legion.

July 25, Womans Club vs Lions; July 27, Civitans vs Lions; Legion vs Womans Club; July 29, Legion vs Civitans.

August 1, Womans Clubs vs Civitans; August 3, Legion vs Womans Club; Lions vs Civitans; August 5, Legion vs Lions.

August 8, Civitans vs Lions; August 10, Lions vs Womans Club; Civitans vs Legion; August 12, Legion vs Womans Club.

August 15, Legion vs Lions; August 17, Womans Club vs Lions; August 19, Womans Club vs Civitans

Shaughnassy Playoff Monday, August 22, 1st W vs 3rd W Monday, August 22, 2nd W vs 4th W Wednesday, August 24 1st W vs 3rd W, Wednesday, August 24, 2nd W vs 4th W Friday, August 26, 1st W vs 3rd W, Friday August 26, 2nd W vs 4th W

Final championship series. [illegible]

LIONS COMPLETE

(Continued from Page One)

[illegible] President Tom [illegible] Directors are [illegible] S. L. Carpenter John W. Laningham W. W. Kelly and G. B. Setzler.

Lion Of The Year Award went to outgoing president Arnold Lowry

A Special Achievement Award was presented to Dr. H. A. Kinser Bill Kelly received a Key Member Award.

Past President plaque was presented to Arnold Lowry Ang David received a past secretarys plaque These presentations were made by Dr G. B. Setzler

Ten Year perfect attendance pins went to J. M. Anderson and M. E. Teague

W. D. Harr, H. A. Kinser and Roy Maness received five year perfect attendance pins

Thirty-nine Lions received perfect attendance pins for their records during the past year. These awards were made by Dr T. S. Ely, Zone Chairman, Jonesville.

The treasurer's report showed that the organization had supported numerous worthwhile community and county civic projects during the past year

See picture page four.

Bible School In Session At Chance's Chapel This Week

Vacation Bible School started Monday at Chance's Chapel (White Shoals Circuit) and will continue through Friday July 1 [illegible] hours are from 9:00 to 11:00 a.m.

[illegible] H. W. McDonald, Mrs. [illegible] and Miss Louise Fort[illegible] Miss Ruby [illegible] Miss Grace [illegible] McDonald

A [illegible] school closed Sa[illegible] night at Chance's Miss V. [illegible] and Miss Grace as [illegible] McDonald

LEE COUNTY SINGERS INVITED TO HARLAN COUNTY SING

Lee County singing groups and singers are invited to attend and participate in the Harlan County Singing Convention to be held at Four-Mile Kentucky, Baptist Church on Saturday July 2.

The program will get underway at 7:30 p. m For further details contact Cecil Evans, president of the Lee County Singing Convention, Pennington Gap

Who's New - - -

Mr and Mrs Thomas Nathaniel King (Elaine McKee) of Johnson City, Tenn. are parents of a daughter, Susan Elaine, born June 20 at Memorial Hospital in Johnson City.

Grandparents are Mr. and Mrs Edd McKee of Johnson City and Mr and Mrs. Jack King, Pennington Gap.

Mr. and Mrs. Curtis (J. C.) Brooks of Hartsville, S. C., announce the birth of a son, Keith Bays, on June 20, weighing 8 lbs., 10 ozs.

Mrs. Brooks is the former Miss Ima Jean Bays.

Mr. and Mrs. Jimmy Fleenor, Keokee, announce the birth of a daughter born June 21, at Appalachia General Hospital. The new comer weighed 6 lbs., 2 ozs.

Maternal grandparents are Mr. and Mrs. James E. Barker.

Born June 22 to Mr. and Mrs. Walter Junior Clark of Pennington Gap a seven pound girl named Norma Denise.

Born June 27 to Mr. and Mrs Emory Parsons of Pennington Gap a five pound eleven ounce boy.

Pennington Gap

Mrs. John Smith (Ruth Snavely) and son Bobby from Birmingham, Ala. and Mrs. Walker Williams, (Mary Snavely) of Charlottesville, Va. attended the wedding of Louise Cress and Dr. J. E. T. Laningham.

LEE 4-H

Continued from page 1

The club members will be divided into four tribes which will compete against each other in sports and activities during the week.

Mrs. Mac Gilbert, Mrs. Joe Lyle, George Armstrong, farm service adviser, Old Dominion Power Co., and Joe P. Lyle, county agent, will serve as leaders from Lee County.

Thirty-two senior 4-H members from Lee County will attend camp at the 4-H Center the week of July 11.

Friendship Church Plans Homecoming

The Friendship Baptist Church, near Jonesville, is now engaged in a remodeling program and plans an all day Homecoming on July 3.

Innovations in the auditorium include a lowered ceiling, new pulpit, pulpit chairs, communion table and installation of double, swinging doors that will form a vestibule at the auditorium's entrance. A new built-up roof is being constructed on the educational building. The pulpit furniture was recently purchased at the Clear Creek Baptist Furniture Factory. Ralph Duncan, pastor of Friendship is a student at the Clear Creek School.

The Reverend Clinton Greene, former pastor of the Friendship Church will be the featured speaker at the all day service. Area singers and local ministers will be included on the day's program. All former members and friends are invited to this Homecoming. A basket lunch will be served at noon

State Bank No. 164

Report of Condition of

Lee Bank & Trust Company

of Pennington Gap in the State of Virginia at the close of business on June 15, 1960. Made to The State Corporation Commission.

ASSETS	
Cash, balances with other banks, including reserve balances, and cash items in process of collection	509,640 94
United States Government obligations, direct and guaranteed	2,510,837.50
Obligations of States and political subdivisions	234,926.00
Other bonds, notes, and debentures	66,001 00
Loans and discounts (including $ 235 43 overdrafts)	1,441,785 82
Bank premises owned $8,000.00, furniture and fixtures $18,405.44	26,405 44
Other Assets	4, 833 66
TOTAL ASSETS	4,794,430 36
LIABILITIES	
Demand deposits of individuals, partnerships and corporations	[illegible] 65
Time deposits of individuals, partnerships, and corporations	2,026 148 76
Deposits of United States Government [including postal savings]	65 3,0 74
Deposits of States and political subdivisions	58 087 75
Other deposits [certified and officers' checks, etc]	4 654 33
TOTAL DEPOSITS $4,335,371 23	
Other Liabilities	3, 093. 75
TOTAL LIABILITIES	4,338 464 98
CAPITAL ACCOUNTS	
Capital*	$ 100,000 00
Surplus	300,000 00
Undivided profits	55 965 38
TOTAL CAPITAL ACCOUNTS	455,965 38
TOTAL LIABILITIES AND CAPITAL ACCOUNTS	4,794,430 36
*This bank's capital consists of:	
Common stock with total par value of	$100,000 00
MEMORANDA	
Assets pledged or assigned to secure liabilities and for other purposes	$553,000 00

I, W. D. Harr, Cashier, of the above-named bank, do solemnly swear that the above statement is true, and that it fully and correctly represents the true state of the several matters herein contained and set forth, to the best of my knowledge and belief.

W. D. Harr, Cashier

Correct—Attest:

W. D. Harr
John W. Laningham
M. D. Kelly

Riley W. Shanks
S. J. Shelburne
Thos. M. King

Directors

State of Virginia, County of Lee, ss:

Sworn to and subscribed before me this 27th day of June, 1960, and I hereby certify that I am not an officer or director of this bank.

Fred L. Quinley, Notary Public

My Commission expires January 21, 1963.

WANT ADS

FOR SALE—Zone Brand Roof Coating. 8 year guarantee against cracking or blistering Only $1.94 per gallon, plus 3 per cent discount for cash. Call or see Cecil Evans, Pennington Gap, Phone 113-J.
Adv. No. 26-4t.

ASK YOUR NEIGHBOR — About Sprinkles Bargain Basement or better still come and see for yourself. You name it and I've got it. If I don't have it, I'll get it. If I can't get it then you don't need it anyway!

A complete line of furniture and appliances for the home. Open 6 days a week. Phone 213-J, Pennington Gap, THE BARGAIN BASEMENT.

Adv. No. 26-1t.-pd.

FOR SALE—Stock of merchandise. Dry goods, hardware, groceries, shoes and other items. See or call Mrs. J. H. Ramey at Dot. Phone Pennington Gap. 324-J-11.
Adv. No. 26-3t

Protect asphalt tile floors with plastic type Glaxo. Lasts months, ends waxing. Rogers Home Decorators, Phone 396, Pennington Gap.

ALWAYS right . . . keeps colors bright . . . that's famous Blue Lustre carpet and upholstery cleaner Pennington Hardware and Furniture Company.

FOR SALE—Ready To Lay Pullets, 5 months old, Barredrock crossed with New Hampshire. $1.00 each. Call Jonesville 157-W-2 or see or write Mrs. J. E. Sexton.
Adv. 26-1t.

FOR SALE—Quick Sale. Excellent Buy. Must Sell, due to ill health of owner—J. P. Thompson, Farm and Mill. Wallens Creek, Call Tel. 133-J-3, Jonesville.
Adv. 26-3t

FOR SALE—Four-room house, wired for electric stove, and water. Also four lots. Located above hospital. If interested call 509-W, Pennington Gap.
Adv. 26-4t.

HONEY FOR SALE—Fresh From the Hive. See or call Orville P. Kelly, Ben Hur, Phone Jonesville 170-J-2.
Adv. 26-2t.

See Other Classified Ads (On Page 3)

Place Your Orders Early For The

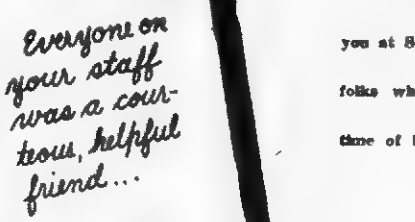

We Will Be Closed Monday, July 4th

We Have Plenty - -

Frying Chickens – Ham
Hot Dogs
Picnic Supplies
ICE CREAM — CAKES
ICE COLD WATERMELONS
Everything For A Picnic
Pickles, Mayonnaise
Sandwich Spreads
Fresh Fruits, Vegetables, Meats
A Complete Line of Groceries

SERVICE GROCERY
"We Deliver"
Phones 25 and 26 Pennington Gap

Everyone on your staff was a courteous, helpful friend...

As this patron says, those who serve you at Sturgill's are your friends - - - folks who understand your needs at time of bereavement.

Sturgill Funeral Home
Phone 20
Pennington Gap, Virginia
Ambulance — Anywhere — Anytime

Spend A Safe
Cool, Enjoyable
July 4th
AT
Cumberland Bowl Park
JONESVILLE
Picnic – Swim – Have Fun
"Make It A Family Affair"

Jonesville Social News

By JONESVILLE WOMAN'S CLUB

Miss Virginia Hyatt of Lynchburg, Va. visited her mother, Mrs. L. T. Hyatt and family last week.

Mrs. Don Fauble and son Tim, of Chattanooga, Tenn. are visiting Mrs. Fauble's mother, Mrs. D. B. Fletcher for two weeks.

Mr. and Mrs. Bill Davidson, Darleen and Richard of Bristol, Va. are visiting their parents, Mr. and Mrs. Ben Davidson, and Mr and Mrs. Harrison Crockett this week

Mr and Mrs. Olen Gibson, Sr., Mr. and Mrs Olen Gibson, Jr., and daughter Lynn, who have been house guests of Mr. and Mrs. Carden Davidson were over night guests of Mr. and Mrs. F M. Clyne in Norton, Va. before leaving for their home in Birmingham, Ala. Saturday.

Mrs. Alma Cox is visiting her sister, Mrs. John Russell and family in Richmond, Va. this wk.

Mrs. Eva D. Rush had as luncheon guests Saturday, Miss Barbara Jean Grace, of Tennessee Weslyan College, who has been assisting in Bible School work in various churches, Miss Barbara Mumpower and Gordon Mumpower of Big Stone Gap.

Miss Emma Duncan of Big Stone Gap, is visiting her sister, Mrs. L. T. Hyatt this week

Mr. and Mrs. Newman Muncy visited Mr. and Mrs. Floyd Johnson and family in Knoxville, Tenn. last week Sylvia Jane and Jim Johnson accompanied the Muncys home for a weeks visit.

Mr. and Mrs. George Chase and children, Nancy and Richard have returned to their home in Florida after a visit with Mrs Chase's mother, Mrs. Nancy Jones. Mrs Ruby Faye Barker and Steven Mrs. Jones returned to Florida with them for a brief visit.

Miss Ann Cawood is attending a summer session at University of Tenn.

Mr. and Mrs. Jimmy Henderson and sons of Cleveland, Tenn. are visiting his mother, Mrs. Pattie Henderson this week.

Mrs. Eva D. Rush had as luncheon guests Saturday, Rose Higginson and Mrs Alpha S. Lohman

Mr. and Mrs. Blaine Jones of Kingsport, Tenn. visited Mr. and Mrs. N. N. Muncy this week.

Mr. and Mrs. Sheridan Davis were visiting the University of Tenn. in Knoxville where their son, Jimmy, will enter in September.

Miss Bonnie Wynn, George and John of Knoxville visited their father, K. P. Wynn Sunday. Mr. Wynn is recuperating at his home from injuries received in an automobile accident recently.

The regular fellowship supper was held at the Russell Chapel Church on Friday evening with an attendance of around fifty people.

Mrs. Maude Couk and daughter, Mary are spending a few days with the Whitford Couk family in Lenoir City, Tenn. this week.

The Bible School at Russell Chapel closed Friday with a program and picnic enjoyed by forty boys and girls.

Chester Grizzel of Willoughby, Ohio visited his parents, Mr. and Mrs. W. R. Grizzel and family.

Mrs. Myrtle Garrett and Mr. and Mrs. Burleson Sword visited Mrs. Wheeler Hall and children in Lapel, Ind. last week.

The Junior Book Club enjoyed a watermelon feast at Cumberland Bowl Park following the regular meeting Thursday.

Mrs. Eva D. Rush and Miss Grace Davis left Sunday for Martinsville and Stuart, Va. to attend the funeral of Cam W DeHart

William Pridemore attended a Air Force Reserve Staff meeting in Abingdon Friday

Mr. and Mrs Jack Callopy and children of Cincinnati, O., were guests of Mr and Mrs C R. Barnes and Patty last week. On Wed Mrs Barnes and Patty accompanied them to Knoxville where they visited other relatives.

Mrs Rose Shields and Mrs Kate Sluscher and daughter Mabel of Knoxville, Tenn. visited Mr. and Mrs John Pridemore on Wednesday

Mrs Merle Horton is visiting in Ohio this week

Word has been received of the death of Cam W DeHart at his home in Martinsville Va The funeral was held in his old home town of Stuart Va on Monday afternoon He and his family have often visited in the Jonesville area and have many friends here.

Mr. and Mrs Earl Myers and sons of Dayton, Ohio and Mrs J. D. Turner of Pennington Gap visited Mrs. U. G Flanary Thursday

Mr and Mrs F. L. Grabeel and Donald enjoyed a picnic supper with the Edward Graham family Sunday

Mr and Mrs James Lampkin, Brenda Lampkin, Linda Hall and Rita Fisher spent Sunday at Norris Lake

James Seaver of Pensacola, Fla visited with Miss Stella Conn, and Mrs. Conn and with other relatives and friends Monday and Tuesday

Virgil Browning is visiting his father, W. B. Browning He returned to his home in Dayton Saturday.

Miss Stella Conn and Mrs. Laura Edwards were in Knoxville on business Wed.

Mr. and Mrs. Edward Graham, Edwina, Kathy and Chucky and Donald Grabeel spent Sunday boating and fishing at Norris Lake.

Miss Vesta Varner is spending some time with Miss Vera Sue Southern in Clintwood, Va.

Randy Rhyne of Fountain City came to visit his grandparents, Mr. and Mrs. C. R Barne on Friday

Tommy Liveay and James Lampkin spent Sat and Sat. night fishing in Norris Lake

MACHINERY BARGAINS

Dies and Gas Power Units
Sawmill and Woodworking Machinery of Every Description. Industrial Machinery. Full Stock of Mill Supplies.

R. P. JOHNSON
Wytheville, Va.

Goes To Oak Ridge

Miss Dorothy Cave

Miss Dorothy Cave, daughter of Mr. and Mrs. Henry Cave of Jonesville, has accepted a position with the Union Carbide Nuclear Company in Oak Ridge Tennessee. She is a native of Jonesville, Va. and graduated from Jonesville High in 1956.

Dorothy graduated from Lincoln Memorial University June 6 with a major in Business Education and minors in Business Administration and English

During her four years at L.M.U., she has served as Secretary of the Delta Theta Sigma Sorority, President of the Pi Omega Pi, National Business Fraternity, two years; Vice-President of the Business Club two years, Reporter of the Student National Education Association; Typist for the Blue and Gray; and Senior Class Representative on the LaFrentz-Poole House Council She was also a member of the College Co-eds for Christ and Student Christian Association and during her Sophomore year received the Mary Mildred Sullivan Award During her Senior year she won the award going to the student making the best record in the Business Education Department. She also was on the Dean's list this year

Miss Cave was one of eight receiving mention in Senior Spotlight, Blue and Gray.

How To Live While Lost In The Woods

By Harold Calhoun, Forester

If you become hopelessly lost in the woods and starvation threatens, there may be food closer than you think. True, the food available won't be a gourmet's delight; but at such a time who wants to be particular?

The tips of the hemlock tree provide a source of nourishment when boiled into a tea. Early Americans use to brew this concoction into a beer that would knock them on their aboriginal ears. The inner bark of the hemlock tree is a source of food too, but it is more edible when pounded into a pulpy mass.

There is a small herb plant called water-hemlock, a member of the carrot family, which has finely cut leaves and small white flowers. To eat this plant would only hasten one's departure to join his honorable ancestors because this plant is deadly poison.

The mushroom is another plant to be avoided; although some of them are edible and many considered a delicious food, they best be avoided, unless you happen to be an expert on their identification as most of the members of this fungous group are poisonous

Wild rice makes a fairly good cereal-like food It grows in some sections of Virginia where moisture is abundant. Lily bulbs can be cooked or baked into a food fully as nourishing as the Irish potato. Ramps, also known as leeks and members of the lily family too, are onion-like plants that are edible This plant grows in the fertile coves of the higher mountains

The common red bud was made into a tasty salad by early housewives. And wild crab apple and sycamore was boiled down into a nourishing sugar

The forage masters for the Boys in Gray collected holly leaves which the confederate soldier described as a delicious and refreshing drink. Every farm boy has eaten the wild mountain ea-berry and chewed on its green leaves as he strolled through the hills.

Water cress, found growing along cold mountain streams makes a highly edible green salad. The roots of the common greenbrier may be dried and made into flour that will sustain life Lichens are a good source of food. They are usually plentiful and none that grow in North America are poisonous Many of our wildlife friends thrive on the mosses which are loaded with vitamins and minerals although their taste may leave much to be desired.

Acorns are a source of food too but taste terrible Early man ate them only when there was a critical shortage of other food An early missionary to the Redman had this to say about acorns The food of some to be eaten only when hunger prevails the source

Much of the food that comes from roots and herbs will taste like a doctor's office smells, but if you can stomach it, the nutrition is there and it will keep you alive until you can find your way back to civilization again.

KEOKEE

The Scouts of Troop 86, left Sunday for a week at Camp Shawnee. Several boys from Keokee are now enjoying camp activities.

Scout Master Charles Arnette, Sr., is spending the week with the boys at camp. Those accompanying the scouts to their destination were Russell Cooper, F. G. Orender, B. G. Morris, Gene Cox and Jack Cooper.

Mrs. T. J. Colley is spending the week in Welch, W. Va. visiting her sister, Mrs. O. J. Bragg. Mr. Colley who has been in Keokee for the past month has returned to their home in Boca Raton, Fla Mrs. Colley plans to join him there later.

Mary Jane Gill was Thursday overnight guest of Deborah Arnette

Janie Griffith of Dayton, Ohio is spending a weeks vacation here with her parents, Mr. and Mrs. J. R. Griffith. Also spending the past week with them was their son, Ronnie Griffith of Dayton.

Clyde Arnette celebrated his 64th birthday on Sat. Those present to enjoy the birthday dinner were Mr and Mrs. Millard Hobbs, Jr and children, Barbara, Peggy, Darlene and Kieth of Dayton, Ohio, Mrs Herman Glover and son Gregory of Newport News, Mrs Rose Tucker Jerry Arnette, Mr and Mrs Charles Arnette, Sr., Deborah, Glen Wayne and Charles, Jr all of Keokee.

We are sorry the following news item was recently left out of our news.

B G. Morris, Lee Edens, R. P. Cooper and Louie Morris recently entertained the Keokee High School baseball team and the Senior Class with a wiener roast at the park at Rawhide Each member of the team and senior were allowed to invite a guest. Approximately 150 persons were present. The ladies from Rawhide donated doughnuts for the occasion. Music, Games and refreshments were enjoyed by all.

Mr and Mrs Ray Snodgrass, Jeffrey and Greig of Dayton, O are visiting relatives here.

Mrs Ollie Cawood and daughter Anne, also Cecil and Bruce Cawood of Seminary spent Wed. afternoon visiting Mrs. J. J. Clarkston and Eula.

Mrs Beulah Brandt and daughter of Painesville, O were guests one day last week at the home of Mr. and Mrs B. G Morris

Mrs. John Lyons has returned to her home in Martinsville Va after visiting her parents, Mr and Mrs Clyde Neff She will enter U Va on June 27 for six weeks to attend a foreign Language Institute

Mr and Mrs Floyd Bush and family Mr and Mrs Curtis Bush have returned to Dayton Ohio after spending the week here visiting Mr and Mrs C F Bush and other relatives

Clifford Kelly spent last week in Kingsport visiting Dale Holdway On Sunday Dale accompanied him home and is spending a few days here.

Mr. and Mrs. Talmadge Flanary of Cozadale, O. spent last week visiting Mr. Flanary's parents, Mr. and Mrs. W. E. Flanary and other relatives.

M-Sgt. and Mrs. Paul Wade and daughters, Betty and Paul of Panama City, Fla. are visiting Mrs. Wade's mother, Mrs. W. P. Calton and other relatives and friends.

Mr. and Mrs. Lon Bush, Mr. and Mrs. Otis Taylor and daughter, Gay are enjoying a fishing trip in Tenn. this week.

Among others on vacation are Mr. and Mrs. Fred Roberts and daughters, visiting in Dayton, O. and they also plan to visit at the home of Mr. and Mrs. Paul Blankenship in Sandusky, Ohio.

Mr. and Mrs Kelly H. Cox returned home last Tues. after a weeks visit in Richmond,, Va. with relatives.

Mrs. Joe Rogers was a business visitor in Bristol on Mon.

Mr. and Mrs. Ed Flanary and daughters, Trena and Linda of Lynch, Ky. were recent dinner guests at the home of Mr and Mrs Charles Arnette.

Steven Kent Barker of Jonesville visited his father, Arthur Barker on Sunday.

Mrs Ruby Faye Barker visited at the home of Mr. and Mrs Elmer Barker on Sunday.

Mrs B. M. Napier has returned home after visiting her daughter and son-in-law, Mr. and Mrs. Henry Bennett, Jr. and little daughter in Danville, Va.

Mr and Mrs J. G Thompson, Sr. have returned after spending the week at old Paint Comfort, Va

Members of the WMU will meet at the Pleasant Hill Baptist Church tonight

Members of the family of Mr and Mrs Roy Morris of Keokee enjoyed a family reunion and bountiful picnic lunch at the home of their parents on Sunday. Those present for the occasion included the following: Mr and Mrs. Gene Straton and son, Craig of Big Stone Gap, Mr and Mrs. Clarence Kilgore and children of Exeter, Mr and Mrs. Clyde Short and family of Morristown, Tenn., Mr and Mrs. Harold Morris and daughter Rhonda, Mr and Mrs Howard Hamilton and Becky, Mr. and Mrs. Jimmy Lou Morris and boys all of Dayton, Ohio, Mr and Mrs. Jimmy France of Glendale, Ariz., Rose Mary, Leslie and Roy Morris, Jr., all of Keokee, and Betty Lynn Morris of Dayton, Ohio.

USE POWELL VALLEY NEWS CLASSIFIEDS

SIMILAR LOW SALE PRICES ON OTHER TYPES AND SIZES!

ALL PRICES PLUS TAX AND RETREADABLE TIRE

NEW CAR TAKE-OFFS!

All original equipment tires exchanged for premium quality KELLY CELEBRITY NYLON EXTRAS by discriminating new car owners!

LIKE NEW . . . DRIVEN ONLY A FEW MILES

CHECK YOUR SIZE! CHECK YOUR SAVINGS!

14" TUBELESS BLACKWALL			
7.50-14	$17.95	9.00-14	$24.00
8.00-14	$19.65	9.50-14	$24.85
8.50-14	$21.55	PLUS TAX AND RETREADABLE TIRE	

IMPORTED CAR TIRES! By Kelly

COMPLETE RANGE OF SIZES!

GUARANTEED RETREADS applied to selected second line casings or your tire $10.00 AND RETREADABLE TIRE

for Worry-free Driving...

LOOK FOR THIS SIGN OF QUALITY AT

KELLY Springfield TIRES

GULF SERVICE STATION
and
Gibson Recapping Shop
Phone 171 Pennington Gap, Va.
John R. Gibson, Owner

For The Best In Cut Flowers Potted Plants CALL NORTON FLORAL
Pennington Gap, Va.
Phone No. 641

MAYTAG

PENNINGTON
Hardware & Furniture Co
Pennington & Big Stone Gap

Dr. A. G. Barton and Dr. R. D. Barton
OPTOMETRISTS
EYES EXAMINED
GLASSES FITTED
Closed Saturday Afternoons
Phone 174
Middlesboro, Ky.

JONESVILLE DRUG CO., INC.
WALGREEN AGENCY
"Your Friendly Corner Drug Store"
Prompt Prescription Service
PHONE 180 JONESVELLE, VA.
Bob Coffey, Registered Pharmacist

THE INN AT WISE COURT HOUSE
ANNOUNCES
SPECIAL SUNDAY DINNERS
$2.00
YOUR CHOICE FROM EIGHT FULL COURSE DINNERS COMPLETE FROM APPETIZERS TO DESSERT SERVED IN OUR BEAUTIFUL MAIN DINING ROOM FROM 12 NOON TO 2:30 P. M. AND FROM SIX TO EIGHT P. M. EVERY SUNDAY

DOWN THROUGH THE YEARS — A GREAT NAME FOR FINE, WHOLESOME FOOD, TRUE SOUTHERN HOSPITALITY AND GRACIOUS SERVICE. THE INN AT WISE, NOW UNDER NEW MANAGEMENT, WILL DEVOTE IT'S WHOLE-HEARTED EFFORTS TOWARD THE FINEST OF EVERYTHING FOR THE FOLKS OF THIS ENTIRE AREA.

OUR COLONIAL DINING ROOM WITH ITS ORIGINAL OIL PAINTINGS AND 200 YEAR OLD VENETIAN CHANDELIERS AS WELL AS THE LOVELY GRAY ROOM AND COZY PINE ROOM ARE AVAILABLE FOR BANQUETS AND PRIVATE PARTIES, LARGE OR SMALL. TELEPHONE MRS. APPLEBEE, WISE 2241 FOR RESERVATIONS, ETC.

CHARLE A. APPLEBEE,
MANAGER

(Plenty of Parking Space.)

Pennington Gap Social News

By PENNINGTON GAP WOMAN'S CLUB

Call Mrs. A. J. Stacy, Tel. 60 to report next weeks news.

Mr. and Mrs. Davis Coffey and Brenda of Alexandria are visiting relatives and friends here this week.

Mrs. Vivia Startt and children of Elkton, Md. are visiting relatives and friends here this wk.

Mrs. Ted Myers and children are visiting Mrs. Edward Parks and other relatives in Noblesville, Ind.

Mr. and Mrs. Bert Forester of Cincinnati were visiting Mr. and Mrs. Dick Forester and his mother, Mrs. Vinnie Forester and family last week.

Mr. and Mrs. Hershell Fields of Miami, Fla. were visiting her sister Mrs. Dick Forester and family last week.

The Baird family reunion will be held July 3 at Stone Mt. Park.

Dr. and Mrs. M. H. Robbins and children are spending part of their vacation with Ida Stacy at Hampton, Va. They will visit Mr. and Mrs. Arnold Kirk in Baltimore before returning.

Mr. and Mrs. Kenneth Russell and children are visiting here from Anderson, Ind.

Carylon Williams was home for the weekend from Knoxville Business College.

Lowell Haynes, son of Mr. and Mrs. Pascal Haynes, entered the Air Force Tuesday of last wk.

Rev. James Nipper and family are visitng Mr and Mrs. S. W. Carter and Mr and Mrs O. L. Nipper in Knoxville. From there they will visit 1st Lt. and Mrs. H. A. Davis in Montgomery, Ala. They will return July 8.

Mr. and Mrs. Lester Redwine and Mr. and Mrs. Jack Dotson spent Sunday afternoon with E. E. Dotson of Norton.

Mr. and Mrs. Harold Doss and children with Phillip Beach from LaGrange, Ohio are visiting Mr. and Mrs. H. D. Beach this week.

Master Edward Stacy is visiting with his aunt in Kingsport, Tenn. this week.

Mr. and Mrs. Gillis Hall and children from Kingsport spent the weekend with Mr. and Mrs. Elmer Baird.

Mrs. Burt Reehling, the former Sue Green, and children Susan and Timmy of Alexandria, Ind. are visiting her parents, Mr. and Mrs. Elmer Green this week.

Dr. and Mrs. Eugene Culbertson and family have been vacationing in Leesburg and Daytona, Fla.

L. B. Sprinkle, Miamisburg, Ohio is visiting his sister, Mrs. Herschel Kelly and family, St. Charles, also his father, R. L. Sprinkle, Ben Hur. Mrs. Herschel Kelly and Wright are returning with him to visit her other brothers, Clarence and George of Ohio.

Wright Kelly of St. Charles has returned from a 2 wks. trip to the east, enroute he visited at Blacksburg, Va. at Richmond, Va. Visited the capitol and spent the night with Jimmy Smith, went to Ft. Monroe, Va., visited an uncle, M-Sgt. James Sprinkle and family, then went on to Washington, D. C., come back by the Luray Caverns and visited the Caverns, then back by Blacksburg, Va. and spent four days with his uncle Buddy Sprinkle and on home.

Mrs. T. D. Hearne and son Gary, Mrs Monette Dyche of Stanton, Ky. are visiting their aunt, Mrs W. P Allen and Mr Allen also other relatives this week.

Mr. and Mrs Ty Harber, Tyrus and katie Frances of Knoxville are visiting Mr. and Mrs. G. E. Harber

Dr and Mrs D E McDaniel, Sherrie and Brenda also Kay VanHuss spent the weekend at their cabin on the lake

Henrietta Logan and daughter Sharon, are vacationing in Hollywood, Fla

Mr and Mrs Norman Skidmore and Mrs Harrison Skidmore are visiting relatives in Fla

Carolyn Hobbs of Oak Ridge has been visiting her parents, Mr and Mrs G. C. Hobbs.

Mrs. Dave Rogers visited a few days last week with the Hudene Howards in Lebanon, Va.

Nell Anderson is in Pennington for the summer from Mich.

Mr. and Mrs. Steve Tomlinson of Bristol have been visiting the Roy Tomlinsons.

Katheryn McFarland and Elizabeth VanHuss are in Pennington for the summer from Ellicott City, Md

Mrs. Grace Burgin from Roanoke is visiting relatives in Pennington

Harold Hurst of Harlan was visiting his mother, Mrs. Victoria Hurst and sister, Mary, last Sunday.

Mrs. T. H. Olinger, Mrs. Grace Burgin, Sue Olinger and Kenneth David were dinner guests of Mr and Mrs. G. W. David Thursday evening.

Mr. and Mrs. Mark Culbertson and Barry, Dr. and Mrs. Eugene Culbertson and Mark and Marcia were the guests of Mr. and Mrs Hill and Mr. and Mrs Grigsby for supper Wed. night.

Mr. and Mrs. R. H. Grigsby and daughter Jennie and Mrs. S. G. Hill were business visitors in Knoxville Tuesday.

Mr. and Mrs. O. A. Vaughan entertained with a picnic supper the following guests on Sat. night: Rev. and Mrs Carl Bates and Arlene; Rev. and Mrs W F. Ledford, Gatlinburg, Tenn; Yasupo and Ken Nishimura of Japan.

BEN HUR

Allen and Sondra Sprinkle of Buckhannan, Va., spent a few days last week with Barbara and Crit Walton.

Mr. and Mrs. Frank Overton of Pineville, Ky., were visiting Mr. and Mrs W. A. Cress this week.

Mr. and Mrs. Gene Presley and children, Louisville, Ky., were visiting W. C. Presley and Mr. and Mrs. Barney Marlowe Thursday.

Mrs. Etta Eden, Vergie Hartley and Mrs Jess Farmer attended the Singing Convention at Cumberland Bowl Park Sunday

Ewel Tritt of Dayton, Ohio is visiting with his mother, Mrs. Annie Tritt. He is on his way to special training in the reserves at Fort Knox, Ky.

Mr. and Mrs. Luke Mise were in Bristol Sunday

Mr and Mrs Perle Stapleton and son Edward, Mr and Mrs. Bruce Foster of Fredricksburg, Va., were supper guests of Mr. and Mrs T M Cobb Wed night

Mr and Mrs. Jim Perry have gone to Somerset, Ky., to be with Mr. Perry's brother, who is in the hospital there.

Peggy Pennington left Saturday for Baltimore, Md. She will be away for about five weeks.

Mr. and Mrs. Casper Hicks have returned home from Corbin, Ky. after visiting with Tom Miles, Mrs. Hick's brother-in-law, who is ill.

Mr. and Mrs. Ford Robbins from Baltimore, Md. are visiting his mother, Mrs. Susan Robbins.

Bob Orr, who with his family have just recently returned from England left Friday for Tucson, Ariz., where he will be stationed.

Mr. and Mrs. Milan Slemp of Mitchell, Ind. and Mrs. Margaret Oakley who was visiting in New Mexico have been called home because of the serious illness of their mother, Mrs. Will Bledsoe.

Mr. and Mrs G. W. Lee of Rose Hill, and Mrs. Vergie Hall of Jonesville and Mr and Mrs. Merle Pearish of Mill Creek, Ind., have been visiting with Mrs. Bessie Noe.

Mr. and Mrs. Hazen Pennington, Mrs. Sarah Pennington, Mrs. Gene Presley and children, Mrs. Cecil Duncan and children and Mrs. "Toots" Pennington were luncheon guests of Mrs. Lona Pennington and family Thursday.

Mr. and Mrs. Hazen Pennington and Mrs. Gene Presley and children were supper guests of the Rev. J. C. Jackson Thursday evening.

Mr and Mrs. Pete Williams and family spent Sunday in Johnson City. They were accompanied by Mrs. Minnie Williams who has been visiting relatives here.

Mr. and Mrs. Hayes Terry of Dayton, Ohio are visiting George Terry and Lydia this week.

Edith and Irene Smith spent the weekend with Mr. and Mrs. Hobart Matlock and Alberta and Saundra Kay. They attended the singing at Cumberland Bowl Sunday and church with the Matlocks in Fleenor Town.

C. V. Bledsoe of Church Hill, Tenn. and Alfred Edens of Kingsport, visited over the weekend with Mr. and Mrs. Curt Bledsoe.

Mr. and Mrs. Arvile Fleeman and David have returned to Monroe, Mich. after spending several days with relatives.

PLEASANT VIEW

The Pleasant View Community Club met Tuesday, June 21 at 8 p.m. at the Community center for their regular meeting. W. L. Jones, president, called the meeting to order, after devotions he then introduced representatives of the Federal Crop Insurance, Dana Wolliver, Regional Director, John Myers, county manager, both of Pennington Gap and O. O. Marcum, Insurance Adjustor. Mr. Wolliver gave an interesting history of the Federal Insurance since it was first introduced in Lee County and explained the various questions asked concerning it. A movie was shown on the many ways crops can be destroyed. A short business session was held after which refreshments were served by Clyde Garrett and Pascal Friar. Other guests present were Harold Marcum, Detroit, Mich., Michael Wolliver and Johnny Myers.

Mrs. Nannie Smallwodd, Gate City Rebekah Lodge No. 86, District Deputy President of Lee, Scott and Wise County Rebekah Lodges was guest speaker at the Rose Hill Lodge No. 88, Monday, June 20 at 8 p.m. Mrs. Smallwood gave an interesting talk on the different phases of Lodge work, also reported on the meeting of the Assembly of Grand Lodge which met in May in Richmond. Other guests present were Mrs. Esther Jones, Big Stone Gap, Miss Pearson, Ft. Blackmore, Garnie Smallwood and Mr. Fletcher of Gate City. Members attending from this community were Mesdames Nola Friar, Opal Garrett, Anna Osborne, Maude Pauley and Miss Golden Parsons.

Mr. and Mrs. Estil Fletcher and family, Annapolis, Md. were visiting recently with the Lonnie Fletchers.

Frank Taylor, Frankfort, Ind. is visiting his parents Mr. and Mrs. Hobart Taylor.

Harold Marcum, Detroit, Michigan, visited last week with his father, Ochel Marcum, and sister Miss Eloise Marcum.

Rev. and Mrs. Ernest Green, Thorn Hill, Tenn., spent last Sat. night with Mr. and Mrs. Frank Turner. Rev. Green is pastor of the Rose Dale Missionary Baptist Church.

Mrs. T. E. Lovens taught the Daily Vacation Bible School last week at Morgan Memorial.

Rev. and Mrs. Harold Buck and sons, Rose Hill were Sunday dinner guests of Mr. and Mrs. T. E. Lovens. Visiting the Lovens in the afternoon were, Mr. and Mrs. Claude Herrell and children and Mrs. Martha Herrell of Tenn.

Mr. and Mrs. Lee Fletcher and children Donna and Billy, Annapolis, Md., were guests last week of the Jess Parkey and Lonnie Fletcher families.

Miss Doris Turnr is in Morristown, Tenn., where she hopes to find employment, and is visiting with Mr. and Mrs. Lawrence McCoy.

Tyler Osborne, Liggett, Ky., was a recent guest of Mrs. J. R. Osborne, Sr. and the J. R. Osborne, Jr family.

Mr. and Mrs. Henry Huff, Jr. and family of Drryden were Thurs. dinner guests of the Hatcher Parsons family.

Kenneth Loftice from Hiwassee spent the weekend here with his parnts, Mr and Mrs. Clarence Loftice

Mr and Mrs. Bill Phipps, Bristol, Tenn. spent Sunday with Mr. and Mrs. Charles Rosenbaum. Mrs. Sallie Ely, who has been visiting the Rosenbaums returned home with them.

Plans July 30 Wedding

Miss Eloise Robbins

Mr. and Mrs. Coy Robbins of Keokee announce the engagement of their daughter, Eloise, to Wesley Harris, son of Mr and Mrs. A. C. Harris of Jonesville.

Miss Robbins is a graduate of Keokee High School and has been employed at the McCall Corporation in Dayton, Ohio for the past three years.

Mr. Harris is a graduate of Jonesville High School and Berea College. He recently completed one year of graduate study at Clemson College in Clemson, South Carolina.

The wedding will be at the Robbins Chapel Methodist Church, July 30, 7:00 p.m.

The couple plan to make their home in Oak Ridge, Tennessee, where Mr. Harris will be employed as Senior Animal Technician by the University of Tennessee.

Our WANT ADS Get Results!

GET IT AT LEE'S
YOUR DRUGGIST FOR 54 YEARS
Middlesboro, Kentucky Phone 31

DR. W. L. WHIPPLE
Optometrist
Professional Building
Pennington Gap, Va.
Phone 481
— EYES EXAMINED —
— GLASSES FITTED —
HOURS: 9:00 to 4:00
Evenings by Appointment
Closed Wednesdays

Shelburne's YELLOW CABS
Elite Funeral Coaches
CALL 75
Pennington Gap

If It's MAYTAG
That needs Repairing Let Us Do It In Our Store . . .
17 Years of "Knowhow"
Home Appliance COMPANY
Phone 173, Pennington Gap

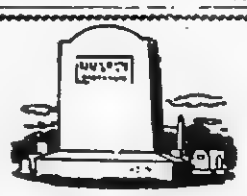

BUY DIRECT FROM MANUFACTURER SAVE THE DIFFERENCE
We Work for Those Who Love and Remember
MIDDLESBORO MONUMENT CO.
1604 E. Cumberland Ave.
Middlesboro, Kentucky

America's first and finest

OUTSIDE HOUSE PAINT

Lucas made the first ready-mixed pure linseed oil house paint in America in 1849. Today, it's still the finest outside paint formulation for beauty, protection and durability. Unsurpassed for quality for over a century.

CENTRAL SUPPLY COMPANY OF VA.
DISTRIBUTORS
Dealers
ROLLER'S STORE
DRYDEN, VIRGINIA
TRITT HARDWARE COMPANY
PENNINGTON GAP, VIRGINIA
LEE WALLPAPER AND PAINT COMPANY
PENNINGTON GAP, VIRGINIA
E. J. POE HARDWARE COMPANY
ST. CHARLES, VIRGINIA

Nancy's Cafe
East Pennington Gap
Meat, 2 Vegetables
Salad, Drink
Dessert
Only $1.00
Childs Plate 50c
Curb Service
Custard, Shakes
Sandwiches
- Visit Us Soon -
Mrs. Gladys Peters, Manager

Save dollars instead of pennies

with an ELECTRIC Home Freezer

Seasonal low prices give you a chance to save dollars instead of pennies when you buy in quantities. And, if you grow your own, you save even more. A freezer means less shopping . . . less cooking . . . lower food costs and a greater variety of foods. Enjoy summer flavor all winter, which means better eating . . . happier living for the family.

Save time and money with a combination ELECTRIC Refrigerator-Freezer

A modern electric refrigerator-freezer gives you the convenience of a refrigerator *and* a freezer in one compact, space-saving unit. Plenty of room for fresh and frozen foods in two separate compartments.

And, here's a suggestion! Put your old refrigerator handy to recreation or family use.

LIVE BETTER ELECTRICALLY

Be modern . . . live better electrically with a freezer or an electric refrigerator-freezer in your home. See your dealer.

OLD DOMINION POWER COMPANY

Winners of Special Awards "National Piano Playing Auditions" conducted June 2 - 6. The Auditions were conducted by John L. Pond, Jr., of Norfolk, Va., at Pennington First Methodist Church.

DEBORAH ROGERS

Two pupils of Mrs. John R. Gibson, Deborah Rogers and Patty Quinley won International certificates for playing fifteen piece programs in the auditions.

Deborah is the daughter of Mr. and Mrs. Eugene R. Rogers. She had won national certificates for four preceding years.

Patty is the daughter of Mr and Mrs. Harold Quinley.

JUDY SERGENT

Judy Sergent is now a six year National certificate winner. Judy, daughter of Mr. and Mrs. W. M. Sergent of Jonesville, is a pupil of Mrs. Carter Cawood.

Angela Scott and Perry Carroll, both pupils of Mrs. Cawood, are one year National certificate winners. Angela is the daughter of Mr. and Mrs. Dan Scott, and Perry is the son of Mr. and Mrs Harding Carroll, all of Jonesville.

DORIS ANN PENNINGTON

Doris Ann Pennington, 1960 Pennington High School graduate, received her high school diploma in Social Music at the National Piano Auditions held here recently; also a national certificate for playing a ten piece program. Doris Ann, 18 year old granddaughter of Mrs. A. T. Pennington, plans to continue piano at Georgetown College, which she will enter this fall Several years ago she won in the high school music contest. She is a pupil if Mrs. John R. Gibson

ANDREA MYERS

ANDREW ROBBINS

JENNY LEE HOLT

Andrea Myers, daughter of Mr. and Mrs. Clyde Myers; Jenny Lee Holt, daughter of Mr. and Mrs. Lee Holt; Gail Redwine, daughter of Mr. and Mrs. Charles E. Redwine; Andrew Robbins, son of Dr. and Mrs. M. H. Robbins; Jayne Ann Cox, daughter of Mr and Mrs. Ray Cox, participated in the National Auditions for the third consecutive year They have won national certificates each of these years. They are pupils of Mrs. John R. Gibson, and all played ten piece programs.

REBECCA ROBBINS

KAREN BLEDSOE

POLLY BURCHETTE

JUDITH WILLIAMS

Rebecca Robbins, Karen Bledsoe, Polly Burchette, Judith Williams and Nancy Tomlinson each have played in the auditions for the past five years, and were awarded national certificates each year. They played ten piece programs in this year's auditions.

Rebecca is the daughter of Dr. and Mrs. M. H. Robbins; Karen, daughter of Mr and Mrs. Ralph Bledsoe; Polly, daughter of Mr. and Mrs. Arthur Burchette; Judith, daughter of Mr. and Mrs Maurice Williams; Nancy, daughter of Mrs. R. L. Tomlinson.

They are pupils of Mrs. John R. Gibson

PEGGY ORR

Peggy Orr, daughter of Mr. and Mrs. Clyde Orr of Dryden won a national certificate for the ninth successive year on a ten piece program She will receive her high school piano diploma next year Mrs. John R Gibson is her teacher

TERESA BLEDSOE

Teresa Bledsoe, daughter of Mr and Mrs Ralph Bledsoe, has participated in the auditions for the past four years, and has won a national certificate each year Teresa is a pupil if Mrs. John R Gibson She played a ten piece program.

PHYLLIS ANN CHANCE

Phyllis Ann Chance, pupil of Mrs Carter Cawood, won her fifth national certificate She is the daughter of Mr. and Mrs Hugh C Chance of Jonesville Jane Phyllis' sister was awarded her second national certificate

SUSAN GAUJOT

Seven year old Susan Gaujot the youngest entrant in this year's auditions was awarded a national certificate for playing a ten piece program A pupil of Mrs. John R. Gibson, she is the daughter of Mr and Mrs Flournoy Gaujot

NANCY WATSON

Nancy Watson, pictured here as last year's youngest entrant in the National Piano Auditions, won her second National certificate in this year's auditions Nancy, daughter of Mr and Mrs Frank Watson, of Jonesville, is a pupil of Mrs. Carter Cawood

JEAN GREGORY

Jean Gregory, daughter of Mr and Mrs Russell Gregory of Rt 2, Rose Hill, completed this year's auditions as a third year National winner. She is a pupil of Mrs Carter Cawood

TILDA JANE JONES

Tilda Jane Jones is a four year winner in the auditions, having won a national certificate each year she participated. Tilda played a ten piece program in the auditions She is the daughter of Mr and Mrs Luke Jones and a pupil of Mrs John R Gibson

Miss Pennington's Piano Pupils Win Awards

Nine local piano pupils from the class of Miss Pearl Pennington performed in the presence of an imported examiner of note, Mr. John Pond of Norfolk, Va., in the National Fraternity of Student Musicians June 4 at the First Methodist Church

This group of young piano hobbyist won Local, District, State and National Certificates and pins which were awarded at the close of Miss Pennington's recital, June 7, in the High School Auditorium One State and one National winner won superior rating

The pupils who entered the Auditions are: Shirley Rivers David Jessee, Rethia Insko Fay Duncan, Gary Williams Shanda Williams, Terry Rogers Sharon Gilbert and Charlena Burke

Allen Kinser son of Dr and Mrs H A Kinser, Yvonne Livesay, daughter of Mr and Mrs Arthur L. Livesay, Arlene Bates, daughter of Rev and Mrs Carl Bates; Teresa Hall, daughter of Mr and Mrs. Sam Hall, each won a national certificate for playing a ten piece program in the auditions They are pupils of Mrs John R Gibson.

CHARLOTTE WATSON

Charlotte Watson, a three year national winner, is the daughter of Mr and Mrs Frank Watson of Jonesville She is a pupil of Mrs Carter Cawood

LUCY GREGORY

Lucy Gregory has won a National certificate for three years She is the daughter of Mr. and Mrs. Ward Gregory of Rt. 2, Rose Hill, and a pupil of Mrs. Carter Cawood.

ZENITH HEARING AIDS

LUNCH WITH US

Broiled Hamburgers
Tasty Toasted Sandwiches
Complete Fountain Service

PRESCRIPTIONS ARE THE HEART OF OUR BUSINESS

PENNINGTON PHARMACY

For Those Who Know
A Good Place To Go

MY SIN AND ARPAGE

RUBINSTEIN COSMETICS

WE FILL ANY DOCTOR'S PRESCRIPTION

Bartley's

Will Be Open

MONDAY

July 4th

FOR YOUR CONVENIENCE

ICE COLD WATERMELONS

Cantaloupe

Ice Cream - All Flavors

Fresh Fruits & Vegetables

Picnic Supplies

Everything To Eat
For A Big July 4th

BARTLEY'S

FRUIT MARKET

Phone 404 Pennington Gap

your BANK has many SERVICES

Bank on us to meet your every banking need

A July 4th Suggestion - - Spend the day with your family at Cumberland Bowl Park, Jonesvile.

We Will Be Closed Monday, July 4th

USE OUR NIGHT DEPOSITORY - WE NEVER CLOSE

Go to Church Sunday—Be a Better Citizen

Your Deposits Insured Up to $10,000

The POWELL VALLEY NATIONAL BANK

The Only National Bank in Lee County

Jonesville, Va.

LEE COUNTY'S FINANCIAL AID SINCE 1889

Lee - Ford, Inc.

LOCATED IN EAST PENNINGTON GAP

Plenty of Good Clean Used Cars that were locally owned - On Lee County's Largest, Best Stocked, Most Conveniently Located Used Car Lot. We buy no used cars on any auction block. We get ours from your neighbor.

1957 Chevrolet V-8 1/2 Ton New paint, Nice Local Owned.

1957 2 Ton Chevrolet 6 cylinder Truck, 4 new lug grip tires on rear. 2 new Recaps on front. Clean like new. See On Lot in East End.

1955 1/2 Ton Chevrolet Pickup. Clean, A Nice One Locally owned.

1955 G M C 1/2 Ton Hydramatic, Nice.

1951 Chevrolet 3/4 Ton Truck, wood bed Less than 39000 actual miles. Owned by Mr. Campbell Sexton, Jonesville, Va.

LEE - FORD, Inc.

"Your Friendly Ford Dealer Since 1923"

Dealer License No. 1548

WILLARD BAYS, Manager

PENNINGTON GAP, VA.

Virginia State Library
Richmond 19, Va.
VIRGINIA STATE LIBRARY
80 60

POWELL VALLEY NEWS

"In the Heart of The Beautiful Cumberlands"

40 YEAR ★ NO. 27 — Pennington Gap, Lee County, Virginia, Thursday, July 7, 1960 — Eight Pages ★ Five Cents

Fourteen people occupy the two room tar paper building pictured above. One of the children, a ten year old boy who has TB, has been sent home from the sanatorium because they did not have the facilities and personnel to care for him. This family has been given a five room house which is situated in a coal mining camp. They hope to dismantle the house and move it to this location in the Jasper Community in the near future. They need clothing, house furnishings, bedding and other such items to make life easier for them. Persons who have such items that they would like to donate should contact the Le-Wis-Scot TB Assn., Big Stone Gap, The Lee County Health Department, Lee County Welfare Office or the Powell Valley News.

TOWN TALK

About This, That and The Other

By Mrs. Etta Green

Independence
Since this is Independence
Week
Ad also very hot
Why should I write a
verse at all--
I'd really rather not.

--McCann.

I wouldn't mind, tho, going blackberry picking to the top of the highest hills around--there's where the finest ones grow; and tying june bugs by the legs with a string to see them spin about; or getting out in the yard at evening and chasing fireflies; but on the other hand--well, I'd really rather not.

The recent rains have revived the blackberry crop until now it is said the berries will be very plentiful this year. These are one of Lee County's valuable asset to table economy.

Autos Improve With Age, says Holmes

E. C. Holme, a resident of Jonesville, says the automobile industry is like wine--improves with age; and he auto know! Following is a bit of his experience when both he and the automobile business were young.

About the year 1909 A. W Couk, of Jonesville, purchased a T Model Ford from a firm in Baltimore; had it shipped by rail to Ben Hur and hauled by log wagon to Jonesville Holmes drove it about for him.

He was taking it to the home of his bride to embark on their honeymoon to Pulaski county; but when he got to the creek near the house the car couldn't "Ford it". Got stalled in mud and water; so the bride's brother drove them in a hack to Ben Hur to get a train.

In 1910 Holmes drove the car to Pennington Gap with A. W. Couk, Captain H. C. Joslyn, Major Hyatt and L. M. Carmical, members of Pennington Gap Land Improvement Company. Judge E. W. Pennington was the manager. His office was in a little one-story building on Railroad Street.

J. W. Green came along and wanted to take a look at the

(Continued On Page 8)

Good Farming News

By Joe P. Lyle, County Agent

I received an article from V.P.I. which I though would be of interest therefore, I am using it this week.

"Eggs have been subject to many misunderstandings, says Dr. E. O. Essary, poultry scientist at VPI.

"For instance, some people contend that eggs with brown shells have better quality and more food value than those with white shells. 'Not so,' Dr. Essary says. 'Scientists have found no difference in quality or flavor between eggs of different shell colors. Shell color is caused by heredity. And if you eat cooked eggs while blindfolded you won't be able to tell which shell an egg came from.' Here are other corrections:

"If you want eggs of high quality, always buy the largest ones available, say some. The scientist debunks this statement, also. A large egg may be of either A, B, or C quality, the same as a small egg. Size does not determine quality.

"Or you might think fertile eggs are more nutritious than non-fertile ones. There's really no difference. All that has been added to a fertile egg is a microscopic male sperm.

"Maybe someone has told you darker yolk eggs are more nutritious than lighter yolk eggs. Not true! Xanthophyll is the main substance affecting shade.

Continued On Page 8

An aunt and uncle have taken five nieces and nephews, including a mentally retarded ten year old boy afflicted with TB and dwarfism into their home, a two room, tar paper covered building. Fourteen persons live here. The parents of the five children are both TB victims now undergoing treatment at Blue Ridge Sanatorium.

The boy was sent to the sanatorium but, due to his mental and physical condition, could not be cared for in this institution.

The Le-Wis-Scot TB Association, the Lee County Welfare Department and the Lee County Health Department are using their combined efforts to help these people in every possible way.

At present their greatest need is larger living quarters. This need will be taken care of through the efforts of the TB Association. A coal company has offered to give the family a five room house now situated in a coal mining camp. The family will dismantle the house and move it to their land in the Jasper community.

Furniture, clothing, bedding, cooking utensils, stoves and all of the other items needed to make life easier for these families is needed. For the information of those who have clothing they would like to donate, the children, both boys and girls, range in age from sixteen years to one month.

A larger house will make the problem of taking care of the 10 year old youth afflicted with TB much easier. It will also give the other children a better chance of not contacting the disease. However, the items already mentioned are urgently needed.

Persons who have such items that they would like to donate should contact the Le-Wis-Scot TB Association, Big Stone Gap, the Lee County Health Department, Lee County Welfare Office, both of Jonesville or the Powell Valley News.

Vacation Church School To Begin At McClures Chapel

Vacation Church School will begin at McClures Chapel on Monday evening, July 11. Children and adults of the McClures Chapel community are invited to attend.

Classes will start each evening at 7:30 p.m. Courses of study and recreation have been planned for all age groups from kindergarten thru intermediate age groups. There will also be classes for adults.

Helpers with the school will be Mrs. H. W. McDonald, Mrs. Pauline Bacon, Mrs. Stover Willis and Miss Mary Sue Bacon.

Rev. McDonald, pastor of the church will be in charge of the Bible school and teach the adult classes.

Bible Classes To Start At Catholic Chapel July 11

Bible classes will be conducted at the Catholic Chapel in Pennington Gap from July 11 to 22, Reverend Gerald Peterson, pastor, announced today. The classes will run Monday through Friday, from 3:30 to 5:30 each afternoon. The children participating will study Old and New Testament stories, with emphasis on their relation to the life of the Christian today. Supervised recreation and craft work will round out the program. All are invited to attend.

Bible School Closes At Bonny Blue

Vacation Bible School, conducted June 20 - 24, at Bonny Blue Community Church, closed with 22 receiving certificates. 34 were enrolled in the school, which was in charge of Miss Louise McIntyre.

DAR Picnic To Be Held Saturday, July 16th

The annual Lovelady Chapter DAR picnic will be held at the home of Mrs. J. A. Gilmer, Big Stone Gap, on Saturday, July 16, beginning at 12 o'clock noon.

The program, to be presented by Mrs. A. J. Stacy, will be on the DAR Congress, which she recently attended in Washington, D. C.

Hostesses for the picnic will be Mrs. B. T. Young, Mrs. Cecil Morris, Mrs. Baylor Gibson and Mrs. George Taylor.

Local Entries Needed For Horse Show

The deadline for getting entries in for the Jonesville Lions Club Horse Show is Saturday, July 9, if the entrants wish to be listed in the Horse Show program.

"Post entries will be accepted," Mrs. Montague Anderson, the manager of the show, said. The show is scheduled for Saturday, July 23, at the High School athletic field in Jonesville.

Entries are still needed for the costume class, she pointed out. This class is open to children as welll as adults and mounts will be available for those who do not own horses but wish to participate, she said.

A number of local entries for the pleasure horse classes have been received, she said. There is still time for entries to be made.

Seventy-five out of county entries from five states, including Virginia, have already been received and others are expected before show time.

Extension Center Now At Clinch Valley College

The University of Virginia Extension Center for this area, formerly located in Bristol, has been moved to Clinch Valley College at Wise. Heading the center will be Joseph R. Earnest, who will also become a member of the Clinch Valley College faculty as of September 1.

Mr Earnest is a native of Chuckey, Tenn., and holds an A. B. degree from Davidson College. He has a broad experience in the field of edu. having attended Augusta Military Academy, Fort Reliance, Virginia; McCallie School, Chattanooga; and Randolph-Macon Academy, Front Royal, Va. Going to Warren County High School, Front Royal, as a teacher in 1945, he became assistant principal, a position which he held until recently.

Mr. Earnest holds a M. Ed. degree from the University of Virginia, and is currently working toward his doctorate in education at that insitution. He will be an assistant professor of education at Clinch Valley College in addition to his duties in the extension program.

The Earnests have two children, Joe and Ann, and will live in Wise.

BLACKWATER WOMAN LOSES TOE IN ACCIDENT

Mrs. Rosa Johnson of Blackwater is being treated at Lee General Hospital following an accident at her home. According to reports, Mrs. Johnson lost a big toe when a power mower backed over her foot.

St. Chas. Methodist Bible School Begins

Vacation Bible School got underway at St. Charles Methodist Church yesterday. The children of the St. Charles area are invited to attend.

The school will begin at 9:00 a.m. daily and end at 11:30 a.m.

A graduation program will be held on July 15, when the school ends.

Superintendent of the school is Mrs. Tom Baker. Other workers in the school are Patsy Richardson, Martha Turner, Mrs. Georgia Turner, Mary Kirk, Georgia Sumpter, Sue Richardson, Mrs. Hershel Kelly, Rev. David Gilliam, Charles Copeland, Mrs. Tom Baker, Linda Hall, Mrs. Jo Harber, Mrs. Mary Lou Copeland, Mrs. Nancy Neff.

Talent Show Childrens Day Aug. 31, At Fair

Childrens Day at the Lee County Fair will be on Wednesday, August 31, fair officials have announced. On this day, children of school age will be admitted free. Tickets will be made available through the merchants of the county.

The annual Lee County Fair Talent Show will be held on Wednesday evening. A popular feature with the young and old, this event is open to anyone other than professionals in the entertainment business.

The talent show is being sponsored by the Jonesville Womans Club. Mrs. William Pridemore is chairman of the committee in charge of the show. Persons desiring further information on this event should contact her.

Cash prizes and other prizes will be awarded to the first three place winners.

The beauty contest, previously announced for Wednesday evening has been changed to Thursday evening.

The horse show will be held on Friday and Saturday nights.

Rural Institute July 26 - 28

The Institute of Rural Affairs will be held at V.P.I., Blacksburg, Virginia, July 26-28. Farmers and homemakers from all over the state are encouraged to attend the Institute, which is sponsored by the VPI Agricultural Extension Service.

The program is designed to reach as many different interest groups as possible. Two of the top speakers this year will be Virginius Dabney, editor of the Richmond Times Dispatch, and Charles T. Vetter, Jr., lecturer for the professional training staff of the U. S. Information Agency.

This year, as in years past, morning programs will feature three separate sections.

Wednesday morning at one section, speakers will be Dr. and Mrs. Harry Overstreet, authors and psychologists, Falls Church, and Mrs. Martha Rowan, YWCA program coordinator, Roanoke.

At another Wednesday morning section, Dr. Karl Brandt, Washington, D. C, member of the President's Council of Economic Advisers, will speak. At the third section, tailored especially for youth and youth leaders, International Farm Youth Exchange program delegates and exchanges from other countries will appear.

Departmental programs on agricultural economics, forage handling, grain handling, ornamental horticulture, poultry, and soil and water conservation are planned for Wednesday afternoon.

Wednesday evening features, in addition to Dabney's address at 8 o'clock, will include a talent show by 4-H club members, and social activities.

Dr. and Mrs. Overstreet will appear again Thursday morning at the same section with Mrs. Jean Ogden of Ivy Depot.

The problem of and regulations governing chemical residues in food will be given a thorough airing at another section by Richard E. Williams, director of the Baltimore district, Food and Drug Administration, and by representatives of industry, agriculture, and the State Department of Agriculture.

Dr. Ethel J. Alpenfels, professor of education, New York University, will appear at the other Thursday morning section.

Department programs on agricultural economics, forage handling, grain handling, food and nutrition, forestry, horticulture, plant pathology and physiology, are planned for Thursday afternoon.

Presentation of two certificates of merit to individuals judged to have made outstanding contributions to agriculture in Virginia will follow Veteran's address Thursday evening.

People planning to attend the Institute and wishing to pool transportation should contact the county agent's office.

DEATHS—

(See Page Five)

Dolfus Wilson, Rose Hill.

Mrs. Jimmie H. Nolan, Los Angeles, Calif.

Mrs. Flora Hunley, Dryden.

Mrs. Emily Redwine, Puckett's Creek.

Lee Farmers Whse Meet Here Friday Night

The annual meeting of the stockholders of the Lee Farmers Tobacco Warehouse, Inc. will be held at the Pennington Gap Elementary School on Friday evening at seven-thirty p.m., Jay V. Graham, president of the organization has announced.

At this meeting, reports will be heard, officers and directors will be elected for the coming year and any other business to be considered will be disposed of.

The organization is composed of 250 stockholders. The warehouse, which started the tobacco market here in Pennington Gap, was constructed in 1949. In the first seven years, the warehouse paid off an indebtedness of $55,000. Since that time three annual dividends have been paid the stockholders, including the one for the year just completed, which is five per cent. Today the corporation is debt free.

Current officers of the organization are: Jay V. Graham, president; J. W. Parsons, vice president; Bascom Waddell, sec'y-treas.; S. J. Shelburne, chairman of the board of directors. Members of the board of directors are: Glen Williams, S J. Shelburne, Bascom Waddell, J. W. Parsons, John Laningham, F. P. Sloane, C. T. Combs, J. V. Graham and J. R. Tomlinson.

All stockholders are urged to be present for the meeting.

OES Grand Visitation Monday Eve

A banquet and meeting in honor of the Worthy Matron and Worthy Patron of the Virginia Order of the Eastern Star will be held here on next Monday evening. This Grand Visitation will be a joint event of the Powell Valley Chapter 13, Pennington Gap and the Cumberland Chapter 170, Rose Hill.

Worthy Grand Matron Nena Hash, Independence, Va. and Worthy Grand Patron R. Roell Whitlow, Rocky Mount, will be the honored guests of the evening. Other state officers and officials are expected to be present.

The visitation will begin with a banquet in the fellowship hall of the Methodist Church at 6:30 p. m. At 8:00 p. m. the group will move to the Masonic Hall for the remainder of their meeting.

A large gathering of members and invited guests are expected to attend.

Worthy Matron of the local chapter is Mrs. Cleta Dean. Mrs. Bess Fugate is Worthy Matron of the Cumberland Chapter.

Lee Countians Attend Annual State PTA Meet

Three Jonesville women attended the State Parent Teachers Conference held recently at Randolph-Macon Colige, Lynchburg.

Mrs. William Pridemore acted as delegate for the Natural Tunnel District-Lee, Wise, Dickenson and Scott counties. Mrs. C. R. Barnes, State chairman of the Character and Spiritual Education Committee and Miss Grace Davis, representing the Jonesville organization, attended the conference.

Classes, lectures and programs of interest to all members were presented during the conference.

Reminders!

Buy tickets to Jonesville Lions Horse Show!

No. 7 windshield stickers due for a change.

Plan now to enter exhibits in Lee County Fair!

Pennington Town Council meets Monday!

Jonesville Town Council meets Tonight!

Lee Royal Arch Chapter meets Tuesday!

I O O F Encampment meets Tuesday!

Lions Club meets Thursday!

IOOF Subordinate meets Friday!

Two Break-Ins Reported During Past Weekend

Two break-ins were reported by the Sheriff's office during the past weekend, both occurring in the St. Charles area.

Places entered were the St. Charles Service Station in St. Charles and Evans Grocery on Pucketts Creek. A few cartons of Cigarettes and a small amount of change was the reported losses..

No arrests have been made, as yet.

The spokesman for the Sheriff's office also stated that Ross Jennings, 52 year old Clinchport man, charged with murder in connection with the death of his estranged wife, is scheduled for a hearing before the County Judge on Friday, July 8, at Jonesville.

The death of Jenning's wife was attributed to gun shot wounds received in a shooting fray at the home of her parents, Mr. and Mrs Claude Ruth, near Jonesville, on June 31

New Flower Shop To Open Here On Saturday, 9th

A new flower shop will hold open house in Pennington Gap on Saturday, July 9, the managers have announced.

The Pennington Flower Shop will hold open house at it's location on Harrell Stree (hospital road) on Saturday, the managers and owners, Willard Barker and Mrs. Green Orr, have announced.

The public is invited to visit with them on this day. Free gifts of flowers will be presented to the ladies. There will also be gifts for the children.

This new establishment will carry a complete line of cut flowers, potted plants and artificial flowers, the management said.

Willard Barker has recently completed a course in floral design and other phases of this business.

Local Boy Makes Progress At Camp Easter Seal

A local boy, a victim of cerebral palsy, is making progress at Camp Easter Seal Summer Treatment Center, according to a report from the director of the camp to Dr. J. N. Rose. Director of the Lee Couty Health Department.

Roy Bryant of Pennington Gap, was sent to the camp with the help of local people and the assistance of the Virginia Society for Crippled Children and Adults.

In a recent letter from Bruce P. Rogerson, director of the camp, to Dr. Rose, Mr. Rogerson said, "It is our pleasure to report that Roy is getting along very well and appears to be enjoying his stay at camp. We feel that he is making much progress. On behalf of the Virginia Society for Crippled Children and Adults and Camp Easter Seal Summer Treatment Center, we would like to extend our heartfelt thanks to you and the people responsible for Roy's additional campership."

Recent contributions totaling $75 made the additional time at Camp Easter Seal possible for Roy. He will spend a total of six weeks there this summer.

Carl J. Stallard, Pennington Gap, Field Representative for the Virginia Society for Crippled Children and Adults, is serving as Program Director and Boys Director at Camp Easter Seal this summer.

The camp is located at New Castle, Va.

Little League Standings And Schedule

Team	W	L
Lions	4	1
Civitans	5	2
Legion	3	2
Sluggers	1	3

Games scheduled: Friday, July 8, Civitans vs Legion; Monday, July 11, Civitans vs Womans Club; Wednesday, July 13, Civitans vs Lions and Legion vs Womans Club.

$95,000 Damages Awarded In Car Bus Wreck

In a suit for damages in which the plaintiffs charged the wrongful death of four persons and injuries to two others, a Bell County, Ky., jury awarded a total of $95,000 to the plaintiffs.

Death and injuries were due to a car-bus wreck which happened in July, 1959, just inside the Cumberland Gap Park boundary, on U. S. Highway 58.

The bus was parked on the highway at night when the car crashed into the back of the bus, which was owned by Three States Bus Company.

The jury returned a verdict for the following damages against the bus company and in favor of the administrators of the following estates. $25,000 in the wrongful death of Wilma Jean Kleusman, Margaret Dianne Kleusman and Bill Franklin Smith. $10,000 in the wrongful death of Bobby Ray Kleusman. $5,000 each to Billy Wayne Kleusman and Elaine Kleusman, infant children injured in the wreck.

Attorneys for the plaintiffs were Edgar Bacon, Jonesville and Smith and Gillis, Middlesboro, Ky. Attorneys for the defense were Gibson Downing and R. W. Keenan, Lexington, Ky.

Lee GOP Women Honor Dr. Sheffey

Mrs. E. S. Sheffey, better known as Dr. Sheffey, was the honoree at a Silver Tea given last Thursday night in the Cafeteria room of Pennington High School. The tea was sponsored by Lee County Federation of Republican Womens Club, of which Mrs. Eugene Culbertson is president, Mrs Dan Gabriel, vice president, Mrs. Nancy Ely, secretary-treasurer, Mrs. Nell Hays, reporter.

Dr. Sheffey is Staff Psychologist at the Mental Health Clinic in Bristol. Her husband is the GOP candidate for Congress from the Ninth District. Mrs. Sheffey was introduced by Miss Thelma Phipps of Norton, State President of the Federation of Republican Womens Club and a delegate to the National Convention in Chicago.

Mrs. Sheffey's speech Thursday night was of an informative nature. She reviewed the Republican party from the time of it's organization 106 years ago, growing out of an opposition to slavery, to the present time.

Besides the local women, a large number from Norton, Pound, Dryden, Jonesville and other neighborhoods were present.

Mrs. Will Fugate Hostess To D A R

Members of the Major George Gibson Chapter DAR held their regular monthly meeting, Saturday afternoon, June 25 at 2 p.m. at the home of Mrs. Will Fugate at Tazewell, Tennessee.

In the absence of the regent, Mrs. Howard Hamilton presided over the meeting, which was opened with the singing of "America" and the Pledge of Allegiance to the Flag.

Miss Maggie Mae Rector brought the devotional. She spoke on the thought of how one's life may influence others.

Miss Janet Sue Hyde, Middlesboro, entertained the group with two vocal numbers, accompanied at the piano by Mrs. Natt Fugate.

Mrs. Ray P. Fugate was program chairman. The topic for the afternoon, "All About Us As An Individual Chapter". Mrs. Fugate gave a brief history of the founding of the National Society, Daughters of the American Revolution, and spoke of its growth and influence today. She was assisted in her program by the various committee chairmen. Each chairman told of the work done by the DAR through her committee.

Following the program and a brief business session the ladies were invited into the dining room, where attractive refreshments were served from a table overlaid with a cut-work cloth and centered with an arrangement of white baby mums and candles. Mrs. Natt Fugate presided at the punch bowl and Mrs. Paul Lewis served cake.

Twelve members and four guests were present for the meeting.

Pennington Gap Social News

By PENNINGTON GAP WOMAN'S CLUB

Call Mrs. Clarence Bledsoe, Phone 393 to report news for next week.

Mr. ad Mrs. James E. Hays and sons of Corbin, Ky., visited Mr. and Mrs. Leonard Hays last weekend.

Mr. and Mrs. Leonard Hays were in Middlesboro on business last Wednesday.

Mr. and Mrs. Bernie Cox and Mr. and Mrs. Glenn Cox of Danville, Va. were visiting Mr. and Mrs. James E. Cox and family and Mr. and Mrs. Preston Allen of Pennington Gap and Mr. and Mrs. H. J. Peters of Dryden this weekend.

Mr. and Mrs. Ted Myers and family of Pennington Gap and Mr. and Mrs. Jim Shelton and family of Kingsport, Tenn. have been visiting Mrs. Gladys Parks and family in Noblesville, Ind. this week.

Mr. and Mrs. Dodge Wynn and family and Mrs. Pearl Myers are visiting this week with Mr. and Mrs. Harold Wynn in Nebraska and also with Mrs. Gladys Parks in Noblesville, Ind.

Mrs. Denver Fee and family of Painesville, Ohio have been visiting Mr. and Mrs. G. S. Crowell. Miss Betty Crowell, Sonny and Lee, returned with Mrs. Fee for a visit.

Mr. and Mrs. George Simmons and family of Chicago, Ill., have been visiting Mr. and Mrs. G S. Crowell of Pennington Gap.

Mr. and Mrs. G. S. Crowell and Mrs. Elisha Fee of Pennington Gap have been visiting Mr. and Mrs. Denver Fee and family in Painesville, Ohio.

Jimmie Dee of Noblesville, Ind. is visiting this week with Mr. and Mrs. R. L. Cockran in Poor Valley.

Miss Dinah Miles of Logansport, Ind., is visiting this week with Mr. and Mrs. R. L. Cockran.

Mr. and Mrs. Joe Gibson of Baltimore, Md., have been visiting Mr. and Mrs. Ray Martin this week.

Mr. and Mrs. Obey Ward of Baltimore, Md., visited Mr. and Mrs. Ray Martin last Sunday.

Mr. and Mrs. Ang David and Bobby spent the holiday weekend at Rogers Dock.

Miss Angelene Boffetti is attending the Baptist Assembly Camp this week at Ridgecrest, N. C.

Miss Mary Ann Flanary of Bristol, Va. was visiting her parets, Mr. and Mrs. Charles Flanary last weekend.

Sunday dinner guests of Mr. and Mrs. C. E. Harber of Dryden were: Mr. and Mrs. Pearl Cox and Gary of Noblesville, Ind., and Mr. and Mrs. Don Orne and Susan of Jackson, Mich. and Mr. and Mrs. Troy Bailey and family of Dryden. Later afternoon visitors were: Mrs. Ruby Hobbs of Louisville, Ky. and Mr. and Mrs. J. R. Myers of Rose Hill.

Mr. and Mrs. Bill Johnson of Baltimore, Md., and Mr. and Mrs. C. W. Milhorne, Jr. of Johnson City, Tenn., and Mrs. Neil Bowman and Dennie of Knoxville, Tenn., have been visiting Mrs. Sallie Z. Adams and family this week.

Mr. and Mrs. Blaine Johnson and family, Mr. and Mrs. Cecil Johnson ad family, Mr. and Mrs. Carson Johnson and family and Mr. and Mrs. Bill Johnson, all of Baltimore, Md. have been visiting their parents, Mr. and Mrs. Monroe Johnson in Jonesville, Va.

Mammie Shufflebarger is reported to be ill at Catawba this week.

Miss Florence Duff from the Norfolk School of Nursing, Norfolk, Va., has been visiting her parents, Mr. and Mrs. Frank Duff.

Mrs. Minnie Tomlinson of Owings Mills, Md. is visiting her daughter, Mr. and Mrs. C. E. Pope and family this week.

Mr. and Mrs. L. L. Berney and daughters of Longview, Texas, has been visiting Mr. and Mrs. Earl Litton in Pennington Gap this week, and also, Mr. and Mrs. J. D. Litton in Kingsport, Tenn.

Elmo David, District Manager of an Insurance Company in Pulaski, Va. is visiting his parents, Mr. and Mrs. G. W. David in Pennington Gap. Mr. David has just returned from Luray, Va., where he attended the Agency Management School.

Mr. and Mrs. Charley Harris and children of Kingston, Tenn. are visiting her mother, Mrs. Tom Quinley.

John Harber and daughter Julia of Bloomingdale, New Jersey and Mr. and Mrs. Ty Harber and family of Fountain City, Tenn., have been visiting Mr. and Mrs. G. E. Harber.

Fred Egley, Donald Gabbell and Ardeen Walters of Lawrenceburg, Tenn. have been visiting Mr. and Mrs. W. L. Whipple and family.

Glen Parsons of Indianapolis, Ind. and Jerry Parsons of Cincinnati, Ohio have been visiting Mr. and Mrs. Rudolph Parsons

Mr and Mrs. Larry Riffea and family of Canton, Ohio, have been visiting Mrs. C. M. Rhea.

Mr. and Mrs. R. C. Shelton spent the holiday weekend at the lake in Flat Hollow.

Lige Pankow and Mike of Dayton, Ohio are visiting Mr. and Mrs. Alex Pankow in Woodway.

Mr. and Mrs. Benny Bowden of Columbus, Ohio have been visiting Mrs. Laura Noe and Margie.

Misses Connie Parsons and Lena Massengill are attending the Baptist Assembly Camp this wk at Ridgecrest, N C.

Mr. and Mrs. John Quinley and family of Warwick, Va. are visiting Mr and Mrs. J. W Quinley.

Mr. and Mrs Bill Carroll of Knoxville, Tenn have been visiting Mr. and Mrs A. W. Sproles and family.

Mrs. Martin Coomer and Donna of Wise, Va., have been visiting Mrs. Laura Noe and Margie.

Mr. and Mrs. Ramon Vasques and Carl, Timmy and Tommy have just arrived from San Diego, Calif. for a visit with her parents, Mr. and Mrs. Cornes R. Smith of Rt. 2.

After completion of seven wks. school at Newport, R. I., the Vasques' will make their home at Sandia Base, New Mexico, where Ensign Vasques will be attached to Defense Atomic Support Agency, Headquarters Field Command, Sandia Base, N. M.

Carl, Timmy and Tommy will spend the summer with their grandparents.

Mr. and Mrs. M. C. Kelly and Douglas and M. D. Kelly went to Knoxville Sunday afternoon to visit Mrs. Robert Housley who is a patient in St. Mary's Hospital.

Mrs. Robert W. Rorrer and Miss Nina Stacy of Knoxville spent the holiday weekend with their families.

Mrs. W. B. Litton, Dryden, Mrs. Roy Maness and Mrs. Stuart Brown attended the matinee performance of "The Fallen Angels" at the Barter Theatre in Abingdon Saturday afternoon.

Mr. and Mrs. D. B. Fletcher and two children of Athens, Ga. spent Sunday afternoon visiting Mr. and Mrs. Stuart Brown.

Mr. and Mrs Roy Maness, Jr. and family of Kingsport visited Sunday with his parents, Mr. and Mrs. Roy Maness, Sr.

John and Richard Willey of Knoxville, Tenn. are spending the week at "Willow Springs Farm" with their grandparents, Mr. and Mrs. A. J. Stacy.

Rebecca Anne Robbins was the guest of Mr. and Mrs. J. R. Barron and Betsy at "Windy Acres" on Sunday.

Miss Angela Skaggs, "Skaggs Manor" observed her 14th birthday by entertaining a small group of friends at a patio supper followed by a theatre party

Mrs. Leslie Palmer and children, Leslie, Jr., Bruce and Debbie of Tampa, Fla. are visiting her mother, Mrs. Margaret Robbins.

Rev. and Mrs. Carl Bates and Arlene and Mr and Mrs. Cowles Kelly spent Saturday afternoon at Flat Hollow. As yet, no invitations have been received for the fish fry.

Among those enjoying the recreational facilities at the West Pennington Gap Resort (located at Flat Hollow) over the holidays were: Mr. and Mrs Buford Rhea, Mr. and Mrs. Lawrence Fletcher and family, Mr. and Mrs. Curtis Creech and family, Mr. and Mrs. Frank May and Linda, Mr. and Mrs. Jack Williams, E. K Geisler, Mrs. W R. Fletcher and Dr M H. Robbins

DR. W. L. WHIPPLE
Optometrist
Professional Building
Pennington Gap, Va.
Phone 431
— EYES EXAMINED —
— GLASSES FITTED —
HOURS: 9:00 to 4:00
Evenings by Appointment
Closed Wednesdays

Hughes Jewelry
Next Door to Bus Station
EVERETTE E. HUGHES
Owner and Repairman
Pennington Gap, Va.

ROGERS
HOME DECORATORS
Phone 396
Pennington Gap, Va.
- Floor Sanding
- Inlaid Linoleum
- Vinyl and Cork Tile
- Wallpaper — Paint
- Rubber and Asphalt Tile
- Ceramic and Plastic Tile
"We Install or Do-It-Yourself"

JONESVILLE

Mrs. Nina Hyatt visited her sister-in-law, Mrs. N. J. Anderson last week in Kingsport, Tenn., who has just had surgery.

David Fletcher of Athens, Ga. s visiting his mother this week.

Mrs. Dave Dickenson and son of Marietta, Ga. arrived Saturday to visit her parents, Mr. and Mrs. J. R. Robinson and will take back home her two children, Robin and Dave Robinson who has spent the summer with their grandparents. From here they will go to Calif.

Mr. and Mrs. Merle Horton were in Middlesboro, Ky. Saturday.

Mr. and Mrs. Jack Harlowe and Mr. and Mrs. Otis Arnold had dinner in Bristol Sun., then came by Kingsport to the Warrior Park.

Mr. and Mrs. Herbert Raines and sons of Newport News, Va. have been visiting his sister, Mrs. Howard Bledsoe Jr. and family this week.

Nora and Louise Nida, Nell Pridemore and children, Janie Lynn and Susie went to Cincinnati, O. to visit Mrs. Pridemore's husband Jim, who returned to Jonesville with them for a short visit.

Mr. and Mrs. A. E. Graham and family were in Harlan Wed on business.

Mrs. Ruby Myers of Greenville, Tenn. was an overnight guest of Mr. and Mrs. Eugene Davis Monday night.

Patty Nida is visting her sister, Mrs. Homer Ingle this wk.

Bruce Conn and daughter Jane are visiting relatives over the fourth.

Mr. and Mrs. Warren Wells visited the E. A. Davis family on Tuesday.

Mr and Mrs. Curtis Flanary and children enjoyed a picnic supper with the J. B. Combs family last Wed.

John Nida is visiting his brother Bill of Rose Hill.

Mrs. John Holt of Salem is visiting her sister, Mrs. Curtis Flanary over the weekend.

Miss Nina Moore has just returned from a week vacation in Coeburn, Va.

Mr. and Mrs. Euth Orr of Vierma, Va are visiting Mr and Mrs. W Z. Orr and Mr. and Mrs W S. Cox

Mrs. Tom Norris and children of Mammoth Cave, Ky., Mrs Ben Williams and sons of Big Stone and Mrs Lawerence Fletcher of Pennington were guests of Mrs. Fred Cox ad family Fri.

Miss Mary Couk and mother spent a few days with Whitford Couk and family in Lenoir City, Tenn. Morgan Couk returned home with them for a visit

Dorothy Cave, who is employed in Oak Ridge spent the holidays with her parents, Mr. and Mrs Henry Cave.

Mrs. Pattie Henderson and Mrs Betty Abbott and children were dinner guests of the Ernest Litton family Saturday evening

Vivian Humphreys who is employed in Lexington, Ky for the summer is visiting her parents, Mr. and Mrs. L. P. Humphreys.

Dr. and Mrs Page Hudson and children are visiting her mother Mrs. B. H. Sewell. The Hudsons have just returned from Japan where they have lived for the past two years.

Miss Hope Hyatte of Big Stone spent the holidays with her mother, Mrs. L T Hyatte and family

Mr and Mrs Kyle Willis and children of Kingsport, Tenn, spent the weekend with relatives here.

Mrs. Dan Willis and Mrs. Curtis Willis made a business trip to Harlan, Ky. Thursday.

Teresa Lynn Glass was spend the night guest of Danna and Merlyn Horton Tuesday.

Mr. and Mrs. Homer J. Lowe of Roanoke spent the holidays with Mr. and Mrs. Lon Smith.

Mr. and Mrs. Merle Horton and children attended the ballgames in Cin., O. last weekend.

EWING

(Week of June 30)

Mrs. Marvin Hartman, Mrs. Leslie Forshey and Mrs. William Schultz have returned home to Baroda, Mich., after spending a week with Mrs. Hartman's brother, Frank Oxford and Mrs. Oxford, and her sister, Mrs. Frank Hines and family of Jonesville; also her sister, Mrs. Dwight M. Smith and Mr. Smith and family of Ewing.

The Oxford Family reunion was celebrated at The Cumberland Bowl Park, Jonesville, June 26.

Those that enjoyed the picnic dinner were: Mr and Mrs. Frank Oxford, Mr. and Mrs. Frank Hines, Mr. and Mrs. Bradley Wallen and daughter, Lisa of Jonesville, Mr. and Mrs Buford Hines daughters, Lena and June of Md., Mr. and Mrs Dwight M. Smith and Wanda Lee of Ewing, also Mrs. Marvin Hartman, Mrs. Leslie Forshey and Mrs. William Shultz of Baroda, Mich. All reported a grand time with a singing convention in the afternoon.

Those that were calling at the Frank Hines home last week were: Mr. and Mrs. Bradley Wallen and Lisa, Mrs. Harvey Hines, Mrs. John Fitts, Clarence Garrett and son, all of Jonesville, Lester Hines of Indianapolis, Ind., Mr. and Mrs. Elmer Hines and daughter Debbie, Battle Creek, Mich., Mrs. Dwight M. Smith, Ewing, Mrs. Marvin Hartman, Mrs. Leslie Forshey, and Mrs. William Schultz of Barodo, Mich.

STRENGTH FOR THESE DAYS
The Bible

And though I have the gift of prophecy and understand all mysteries and all knowledge; and though I have all faith so that I could remove mountains, and have not charity, I am nothing.
— (1 Corinthians 13:2)

Any of us, through a life of righteousness, devotion and prayer, can win to the whole faith that rewards us with inner peace and strength. But we will not be wholly acceptable in the sight of God until we unfailingly extend a loving heart and helping hand to all our less fortunate brethren.

Mr. and Mrs. Buford Hines and daughters Lena and June are spending their vacation with his parents, Mr. and Mrs. Frank Hines and sister, Mrs. Bradley Wallen and Mr. Wallen and daughter.

Mrs. Dwight Smith and Wanda Lee, Mrs. Marvin Hartman, Mrs. Leslie Forshey and Mrs. William Schultz were calling on Mr. and Mrs. Kenneth Sutphin of Rose Hill and Mrs. Alpha Burchette of Sneedville, Tenn. and also Mr. and Mrs. John Warner of Jonesville Monday.

Mr. and Mrs. Joe Turner and boys visited Mr. and Mrs. Dwight Smith one evening last week.

For The Best In Cut Flowers Potted Plants
CALL
NORTON FLORAL
Pennington Gap, Va.
Phone No. 641

"Southwest Virginia's Finest" LEE THEATRE Pennington Gap, Virginia
WEEK DAYS 6:45 p. m. - SAT. 12 NOON CONTINUOUS
SUNDAY 1:15 - 3:45 and 7:30 p.m.
ON SUNDAY NIGHT A SHOW AND ½

Sun., Mon., Tues., July 10, 11, 12
Alan Ladd — Jeanne Crain
"GUNS OF THE TIMBERLAND"
News Football Highlights of 1959 Bunny Lies over the sea.

Wed. and Thurs., July 13, 14
Paul Muni — David Wayne — Beety Palmer
"THE LAST ANGRY MAN"
Tex Granger No. 12 Friend or Phoney

Fri. and Sat., July 15, 16
Victor Mature — Yvonne De Carlo
"TIMBUKTU"
Cameron Mitchell — Elaine Ewards
"INSIDE MAFIA"
Bungled Bungalow

— COMING —
Wed., Thurs., Fri., July 20, 21, 22
The Sensational Heavyweight Championship Re-Match Of
INGEMAR JOHANSSON
vs
FLOYD PATTERSON
Walt Disney's "Toby Tyler"
"The Greatest Show On Earth"

See the Chevy Mystery Show in color Sundays, NBC-TV.

CHEVROLET
Year's Best Seller at a Record Breaking Rate!

This is the gracious Impala Sport Sedan

More people are buying Chevrolets (including Corvairs) than ever before—and Chevrolet's popularity leadership is reaching new, all-time highs! That means the buying's better than ever for you right now. So drop in for a chat with your dealer while the choice is wide and the time is right!

CHEVY'S CORVAIR THE BEST SELLER'S CAR OF THE YEAR!

Corvair 700 4-Door Sedan (with handy fold-down rear seat)

No other car even came close to Corvair in this year's competition for Motor Trend magazine's Car-of-the-Year award. But unless you've actually driven a Corvair—experienced its silken ride, light steering, grab-hold-and-go traction—you can't imagine how quick it really is to please. Your dealer's the man to see.

CHEVROLET
For Economical Transportation

Chevrolet cars, Chevy's Corvair and Corvette at your local authorized Chevrolet dealer's.

JESSEE CHEVROLET SALES COMPANY, INC.
Phone 55 Dealer License No. 205 Pennington Gap

The new TELEPHONE DIRECTORY for Lee County
GOES TO PRESS SOON!
Closing date for ADVERTISING July 15

If you wish to arrange for advertising...order additional listings . . . or make a change in your present listing, please call our Business Office promptly.

THE CHESAPEAKE & POTOMAC TELEPHONE COMPANY OF VIRGINIA

OF INTEREST TO VETERANS

July 1 was an important date for the widows and orphans of World War II and Korea veteans, the Vetrans Administration said. On that date the new Pension Law went into effect and widows and orphans of World War II and Korea veterans for the first time became eligible for VA pensions on the same terms as the dependents of World War I veterans.

Starting with July 1 the widows and orphans of veterans of World War II and Korean service and of World War I were eligible for pensions if she veteran was in active military service for 90 days or more, part of it during wartime, and was discharged under conditions other than dishonorable.

Certain limitations of income also apply. But, VA said, it will no longer be required after July that the veteran had a service-connected disability at the time of his death.

Under the new Pension Law, if the widow has a minor child and her income is no more than $1,000 annually, she is entitled to receive $75 per month. If her income is between $1,000 and $2,000 annually, she may get $60 monthly. If the income is between $2,000 and $3,000, she may get $40.

VA said if a widow has more than one child, the monthly payment may be increased by $12 for each additional child But if her income totals more than $3,000 annually, she will not be eligible for pension.

VA recommended that widows of World War II and Korea veterans who may be eligible get in touch with the nearest VA office to make inquiry as soon as possible

MAYTAG

PENNINGTON
Hardware & Furniture Co.
Pennington & Big Stone Gap

Mrs. William Howard Johnson, Jr.

(Betty Ann Jenkins)

Betty Ann Jenkins became the bride of William Howard Johnson, Jr. at six o'clock June 18, at the First Baptist Church in Pennington Gap, Virginia

The bride is the daughter of Mr. and Mrs. Charles P. Jenkins, Sr. of Pennington Gap. The bridegroom is the son of Mr. and Mrs. William Howard Johnson, Sr. of Appalachia, Virginia

The Rev. Lonnie E. Quillen performed the double ring ceremony. The rostrum of the sanctuary held an archway flanked with greenery and Magnolia blossoms with baskets of white gladioli and Chrysanthemums. At either side of the altar were tall baskets of white gladiolia, daisies, and fern. The sanctuary was lighted with candelabras holding lighted tapers

Mrs. Arthur T. Burchette was organist and Mrs. Lonnie Quillen vocalist Selections included "All Through The Years", "Because" and "The Lord's Prayer".

Father Gives Bride

The bride was given in marriage by her father. Her wedding gown was of tulle and imported Chantilly lace fashined with sabrina neckline embroidered with sequins and seed pearls, and long sleeves with bridal points. The three tiered tulle skirt with lace applique extended into a chapel train. Her finger-tip veil of tiered tulle was held in place by a lace half-hat trimmed in sequins and seed pearls. She carried a white Bible topped with a white orchid and lilies-of-the-valley with white satin streamers.

Attend the Bride

The bride's maid of honor wa Miss Peggy Morley of Kingsport, Tenn. Bridesmaids were Mrs Charles Jenkins, Jr. of Pennington Gap, sister-in-law of the bride, Miss Jan Johnson of Appalachia, Va., sister of the groom, Miss Fretta Osborne and Mrs. Peggy Richmond of Kingsport, Tenn

Flower girl was Susan Wynn of Pennington Gap, cousin of the bride. She carried a basket of rose petals

Wore Pink and Aqua

The maid of honor wore a pink lace sheath dress with matching overskirt of nylon tulle, fashioned with low neck and cap sleeves. She wore wrist mitts of pink lace, and her head piece of the same material held her veil of nylon tulle Her bouquet was a cascade of pink and white carnations and lilies-of-the-valley, with white satin streamers.

The bridesmaids wore dresses identical to that of the maid of honor, except in aqua color They carried cascade bouquets of aqua and white carnations, with white satin streamers. The flower girl's dress was of pink.

Attended the Groom

Mr. William Howard Johnson was his son's best man. Ushers were Charles Jenkins, Jr. and Wayne Jenkins, Pennington Gap, brothers of the bride, Billy Rogers and G. J. Johnson, Big Stone Gap, both cousins of the groom, and Dodge Wynn of Pennington Gap, uncle of the bride.

The ring bearer was Danny Wynn, cousin of the bride.

The mother of the bride wore a dress of dusty rose lace and chiffon with matching accessories. She wore an orchid corsage.

The mother of the groom wore a dress of beige lace and matching accessories. Her corsage was an orchid

The bride is a graduate of Pennington High School class of 1958. Betty Ann was formerly employed as Secretary at Kingsport Press.

The groom is a graduate of Appalachia High School, class of 1956 and is presently employed in the offices of the Interstate and Southern Railroad.

A reception was given in the fellowship hall of the church following the ceremony. The bride's table was overlaid with a white imported cloth of hand embroidered linen and lace squares. Mrs. George Lee was hostess at the reception. Assisting in serving were Mrs. Dodge Wynn, Mrs. H. L. Perkins, Mrs. Charles Pope, Mrs. W. B. Wyatt, Miss Kay Parsons and Mrs. Trudy Butler of Kingsport.

The bride's book was kept by Mrs Jimmy Smallwood

For her wedding trip the bride chose a dress of shaded lavender with matching overskirt of silk organza and white accessories. She wore the white orchid from her bridal bouquet.

After a wedding trip to Florida the couple are at home on Kilbourne Ave. in Appalachia, Virginia.

Pre-nuptial Parties

Pre-nuptial parties were given by Miss Peggy Morley, Mrs. Peggy Richmond, Miss Fretta Osborne, Mrs. Dorothy Glass and Mrs. Olvida Morley of Kingsport, Tenn., Mrs. H. L. Perkins and Mrs. Charles Pope of Pennington Gap, Virginia.

The bridesmaids luncheon was given by Mrs. Charles Jenkins and Betty at the bride's home.

The rehearsal dinner was given on Friday evening, June 17 at the Pennington Motel by the groom's parents, Mr. and Mrs Howard Johnson of Appalachia, Virginia.

Pennington Gap

Mr. and Mrs. D H. Stallard of Woodway are back home from an all-around vacation trip. They went to New York to see their son, D H. Stallard, Jr. and family take off via boat returning to Campinas, Brazil following their six-week's stay at Naples, Fla.

Mr. and Mrs. Stallard returned via Baltimore and visited there with relatives, and stopped in Bristol to visit with the Godsey families.

Mrs. Ida Smith and Mary Louise have gone to Oak Ridge where they plan to spend the remainder of the summer with family members and relatives.

Mrs. Bailey is QSCS "Woman of Year" At O. R.

Mrs. Carol D. Bailey was recently awarded the honor title of "The Woman of the Year" by the Womans Society of Christian Service of Trinity Methodist Church at Oak Ridge, where the Baileys reside. Mrs. Bailey was formerly Miss Thelma Kelly, daughter of Mr. and Mrs. J. V. Kelly, Pennington Gap.

She was chosen on the basis of national qualifications, including membership in the church, pledged member of the WSCS, attendance at general and circle meetings, church attendance and promotion of the WSCS ideals

A Life Membership pin was presented to Mrs. Bailey by Dr Paul E. Brown, pastor of Trinity church. The purpose of a special membership is two-fold. It gives honor where it is due and at the same time adds to the fund to carry on the work of the Womans Division of Christian Service through a contribution to World Missions.

If It's
MAYTAG
That needs Repairing Let Us Do It In Our Store . . .
17 Years of "Knowhow"
Home Appliance COMPANY
Phone 173, Pennington Gap

GET IT AT
LEE'S
YOUR DRUGGIST FOR 54 YEARS
Middlesboro, Kentucky Phone 31

It's new in every way! New blend! New package! Big, new 10 oz. size. And a new process that locks in that real coffee flavor for extra enjoyment in every cup you drink. Try new instant JFG—the new-fashioned coffee.

SAVE! SAVE! SAVE!
25¢ OFF regular price of big 10 oz. size | 15¢ OFF regular price of 6 oz. size

Save inner seal for valuable premiums
Seal from 2 oz jar—1 coupon; 6 oz seal—3 coupons; 10 oz seal—5 coupons.

Furniture!
Furniture!
Furniture!
Home Appliance Company
Phone 173
PENNINGTON GAP

WANT ADS

SPECIAL PRICE — 66 Gallon American double kitchen bowl sink. Reg. price $199.95. Now only $132.95 Creech Tire and Supply Co., Pennington Gap, Phones 177 or 178.
Adv. No. 23-tf.

LOANS TO FARMERS and STOCKMEN
Farm mortgage and production loans. Repayment to fit your farm income. See Rufus R. Rollins, second and fourth Monday morning - Clerk's Office; Afternoon - Livestock Market, Jonesville, Virginia.
FARM CREDIT OFFICE
Write Box 85, Big Stone Gap, Va., Phone 285.
Adv. No. 34-TF

APARTMENT FOR RENT—3 rooms, bath, kitchen equipped with cabinets. Water furnished. Call Ray Barron, Phone 16 or 468, Pennington Gap, Va.
Adv. No. 14-tf.

We Move A House Full In One Load and Save You Money
Sprinkle's Moving
Local and Long Distance
Phones 213-J or 682-J
Pennington Gap

FOR PORTRAITS, Copy work Enlargements, Photostatic work also quick Finish Work, it's Whipple's Studio in St. Charles Special attention given to enlargements. Phone 3281.
Adv. No. 14-tf.

MONUMENTS — Buy Direct from our Wholesale Factory and Save up to 25 per cent. Easy Terms. Write for Free Catalog Wholesale and Retail Monuments., 5 Tremont Place, Bristol, Tenn.
Adv. 14-TF

SPECIAL PRICE — 54 Gallon American double drain kitchen sink. Reg. $119.95 value now only $79.95. Creech Tire and Supply Co., Pennington Gap, Phone 177 or 178.
Adv. No. 23-tf.

BULLDOZER FOR HIRE - Call or see Orville Kelly, Ben Hur, Phone Jonesville 170-J-2.
Adv. 16-TF

TRUCKERS— For rough going get the B. F. GOODRICH ROCK-LOGGER TIRES at ROCK-BOTTOM PRICES For highway hauling you can't beat the B. F. GOODRICH POWER EXPRESS TIRE. Get them at KELLY'S TEXACO SERVICE CENTER. Phone 740, Pennington Gap.
Adv. 25-tf.

FOR SALE—14 Reg. Angus heifers, age 8 to 12 months. Elleenmere Breeding. Mothers good milkers. If interested come and look them over. The price is right. Ray S. Banner, phone 686-W-3, Pennington Gap, Va.
Adv. 25-4t.

ARE YOU BOTHERED with stomach ulcers, gas or digestive disturbances? If so try our special stomach medicine. Only $1.50 for 8 oz. bottle Fugate Drug, Pennington Gap, Phone No. 776.
Adv. No. 34-tf.

FOR SALE — New 1960 Westinghouse 52 gal. water heater, only $79.95 - save $40.00. Creech Tire and Supply Co., Phones 177 - 178, Pennington Gap.
Adv. No. 12-TF

18 GOOD USED TV Sets to choose from, some with new picture tubes $50 to $100. Creech Tire & Supply Co., Phones 177-178, Pennington Gap.
Adv. No. 12-TF

PURINA Livestock, Dairy and Poultry Feeds of all kinds. Free delivery service. Call Doyle Feed and Grain, Rose Hill. Phone Lee 4000, days; 2531 nights.
Adv. No. 39-TF

FOR RENT—5-room house in Jonesville, completely newly decorated. Call 9112, Pennington Gap, or see Carl Keel.
Adv. 23-tf.

FOR SALE—Zone Brand Roof Coating. 8 year guarantee against cracking or blistering. Only $1.94 per gallon, plus 3 per cent discount for cash. Aluminum roof coating. Plastic Cement, also 8 yr. guarantee. Call or see Cecil Evans, Pennington Gap, Phone 113-J.
Adv. No. 26-4t.

FOR SALE—Stock of merchandise. Dry goods, hardware, groceries, shoes and other items. See or call Mrs. J. H. Ramey at Dot. Phone Pennington Gap, 324-J-11.
Adv. No. 26-3t

FOR SALE—Quick Sale. Excellent Buy. Must Sell, due to ill health of owner—J. P. Thompson, Farm and Mill, Wallens Creek, Call Tel. 133-J-3, Jonesville.
Adv. 26-3t

FOR SALE—Four-room house, wired for electric stove, and water. Also four lots. Located above hospital. If interested call 509-W, Pennington Gap.
Adv. 26-4t.

HONEY FOR SALE—Fresh From the Hive. See or call Orville P. Kelly, Ben Hur. Phone Jonesville 170-J-2.
Adv. 26-2t.

FOR SALE—12 Really Nice Purebred Angus Heifers, Yearlings and two year olds. $275 each. J. D. Gillis, Jonesville, Phone 172-J-12, Sneedville, Tenn. Phone 3512.
Adv. 23-TF

FOR SALE—5-room house in St. Charles, $1200; 3-room house in St. Charles, $800; 4-room house, Kem-Gem, $400; 4-room house, Kem Gem, $600; 3-room house near Pocket, $700. Easy terms. $100 down, rent-like rent will buy these houses. See or write to Leslie Mantel, St. Charles, Va.
Adv. 22-tf

See Other Classifieds
(See Page Five)

The POWELL VALLEY NEWS

Published Every Thursday, at Pennington Gap, Virginia
— By The —
POWELL VALLEY PRINTING COMPANY

Entered at the Post Office at Pennington Gap, Virginia
As Mail Matter of the Second Class

George A. Lee ---------- Editor
Mrs. B. F. (Sally) Mason ---------- Office Manager
Harold Thompson ---------- Intertype Operator

Advertising: Classified, 12c per line, minimum 60c [5 words to a line average]. Display advertising rates on application.
Subscription: $2.50 a year in advance in Lee County; $3.50 a year in advance outside Lee County.

A S C Notes

How much farmers' corn will bring this fall may well depend on its quality. That's true whether the corn is sold on the market or placed under a CCC price support loan.

Max Graham, Chairman of the Lee ASC County Committee made that observation this week in pointing to the need for more good grain storage on Lee County farms.

Even good quality corn when dumped on the market at harvest time will bring less than when sold later on, the chairman said. Safe and sound storage is needed to keep corn in condition whether it is to be sold later or fed.

Mr. Graham's advice to farmers is to check up now on the adequacy of your crib or bin space. Take the necessary steps to make necessary repairs, see that the space is thoroughly cleaned, and otherwise put it in shape. It will pay farmers in the end to do this."

He also reminded farmers that there's ample time to obtain and erect farm storage facilities for housing crops to be harvested later this year. The ASC county office can provide information on a storage facility loan program which is offered to farmers who need help in financing the purchase of storage facilities Loans through ASC cover up to 80 per cent of the cost of storage facilities and may be repaid over 4 years with only 4 per cent interest.

The need for storage space on farms doesn't just apply to corn, Mr Graham added. It is needed for other grain and for soybeans and peanuts in certain parts of the State

ASC County Office Manager Roy E. Woodward said there are approximately 3151 Burley tobacco farms to be measured in Lee County. "It will definitely be to farmers' advantage to cooperate with our reporters," Mr. Woodward said, "as all measurements and computations, spot checks and rechecks, wher necessary, must be complete before a producer can be issued his marketing card."

He urged farmers to do everything possible to have someone around the farm during the next few weeks who is familiar with the fields to be measured and who can assist the ASC reporter when he arrives. By doing this farmers can be assured of prompt service in having their acreages determined and reporters avoid the delay that would be required by a revisit to the farm.

The marketing quota penalty rate on the 1960-crop wheat has been set at $1.08 per bushel, Max Graham of the Lee County Agricultural Stabilization Conservation Committee announced As directed by law, the penalty is equal to 45 per cent of the May 1 parity price for wheat which was $2.39 per bushel

Since wheat marketing quotas are in effect for 1960, that penalty will be applicable on each bushel of wheat determined to be "excess" production For purposes of applying the penalty, excess wheat is any production from acreage harvested in excess of both the farm allotment and 15 acres Regardless of this provision, any producer is permitted to produce up to 30 acres of wheat under a feed wheat agreement. Under such agreement all wheat produced must be used as feed, seed, or food on the farm where produced. none may be marketed.

Until the penalty, where applicable, is paid on excess wheat, the producer may not receive a marketing card to sell his wheat. As an alternative, a producer may store his 1960 wheat under bond and satisfy the penalty due by underplanting his 1961 farm allotment in an amount equal to the 1960 excess acreage, provided he receives prior approval of th ASC committee.

Tre minimum 1960-crop wheat price support for Lee County is $1.95 per bushel, the Agricultural Stablization and Conservation (ASC) office has just announced.

This minimum rate, based on a national average support of $1.77 per bushel, is subject to increase at the beginning of the wheat marketing year, July 1, if a combination of the supply percentage and the parity price of wheat indicate the need for an increase.

ASC Chairman Max Graham said that wheat supports in Virginia vary by counties from $1.94 to $1.97 per bushel, based on Grade No. 1. Certain discounts apply to grades below No. 1 and or smut and garlic.

As in the past wheat supports will be accomplished through loans on wheat stored on the farm or in approved warehouses and through purchase agreements. Loans will be available from harvest time through January 31, 1961 and will mature February 28, 1961.

In 1959 ASC made loans on 26,941 bushels of farm-stored wheat all of which was redeemed. Loans were made on 538,829 bushels of warehouse-stored wheat of which 23 per cent was redeemed and 411,127 bushels taken over by the Commodity Credit Corporation.

Horse and Buggy Era Casts Long Shadow

Most Virginia farms have grown through the years like Topsey, says R. Lee Chambliss, Jr., VPI agricultural economist. The result has been the addition of a barn here, another outbuilding there, and a farmer working in the machine age with a layout planned for the horse and mule era.

But with mechanization and higher labor costs, good farm planning has become more important. Since the layout of many farms has been established by previous owners, a farmer seldom has the opportunity of starting "from scratch."

It is usually too costly to scrap all existing buildings, fences, and other improvements on a farm in order to have a fresh start in planning the layout. Major changes must be made gradually over a period of years. Therefore, in order to insure that each change adds to long-term efficiency, it is essential that a plan be made for the desired future layout and that each change be a step toward this long-term goal, says Chambliss

Field layout should provide for fields of as large as practicable The larger the field, the more efficiently cropping operations can be carried out. Labor and machinery requirements per acre generally decrease as size of fields increase. Modern, large machines cannot be used effectively(if at all, on very small fields.

The cost of fencing per acre also decreases rapidly as the size of the field increases. A square field of one acre requires over 50 rods of fencing, whereas only 8 rods of fence per acre are required to enclose a 40-acre field.

The shape of a field also affects costs. For most cropping operations, a rectangular or oblong field is much more efficiently worked than a square one Generally, the longer the field relative to its width, within reason, the more efficiently it can be cultivated.

On the other hand, says Chambliss, pasture fields should be square in shape in order to keep fencing costs down. A pasture field of 10 acres needs 160 rods of fence if the field is square, but 200 rods if it is four times as long as it is wide.

Odd-shaped fields, such as those which are triangular or irregular, are inefficient for both cultivation and fencing, but usually cause less disadvantage when used for pasture than for crops.

Fences are a bother and a cost on any farm, although they are absolutely essential on livestock farms. Not only are they expensive to construct and to maintain, but also they occupy space which may be valuable for cropping and they become obstacles to free access to cultivated fields.

For these reasons, often the most efficient fencing is the least amount of fencing. On fields which are more frequently cropped than pastured, temporary electric fences may be more desirable than permanent fences.

One of the best-paying uses of fencing on a farm is in the case of fenced lanes and driveways for livestock. Such fences may well pay for themselves in labor saved in driving cattle to and from pasture, in reduced damage to crops along the route, or in reducing the risk of livestock wandering into a highway where accidents may occur.

The type of fence which a farmer should use will depend upon the kind of livestock on his farm, the use made of the land in the field, the cost of the various fencing materials, the useful life of the fence, and the amount of land which the particular type of fence will take out of cultivation.

Watch Your Feed Supply Winter's Coming Again

Borrow the philosophy of the industrious ant - and plan the winter feed supply of your cattle now.

Curtis C Mast, animal husbandman at VPI, says planning the feed supply is a perpetual job which must be pursued 12 months of the year, and also 12 months ahead of the time the feed will be needed.

In Virginia's mountain counties, the cattleman should have at least 1¾ tons of hay, or 5 tons of silage, put up for each mature beef cow he plans to winter. In eastern counties, slightly less may be needed, but remember to always have a reserve on hand to take care of emergencies. Calves will need ¾ of a ton of hay or about 2 tons of silage Yearling cattle will need about 50 percent more.

It's a good idea to set aside the poorest quality feed for the cow herd, and reserve the best quality for the young stock A beef cow can use the poorest forms of roughage if she must, while the smaller cattle can't grow and develop properly on low quality feed. If you keep steers, reserve some better quality feed for them.

Keep an eye on pasture this summer and move the cattle as grass gets shot. If you see you are going to be short of grass before summer is over, plan to creep-feed calves to keep quality up. Culling cows early will help save pasture.

If you are grazing yearling steers and your grass runs short, take action immediately Don't let them stay out and exercise on the ground. If you can find a sale for your cattle, sell them early Let the pasture rest for a while before the new replacement cattle go on.

If you feed your own cattle, you can run them into dry lot when grass gets short, and start them on full feed. A bad choi is to let them stay on an overgrazed pasture and lose quality every day You can squeeze a few more dollars from the beef business if the cattle are well fed at all times, Mast says.

PENNINGTON GAP

Mr. and Mrs. Thomas Hewitt and three children from Falls City, Tenn. visited last weekend with Mr. and Mrs. A. C Shelton in West Pennington.

Fire Fighters Needed To Fill Vacancies In D. C.

Approximately 100 fire fighters are needed, the U. S. Civil Service Commission announced today, to fill vacancies in the District of Columbia Fire Department. The jobs pay starting salaries of $4,600 a year.

To qualify for these jobs, applicants must pass a written test and be in excellent physical condition. They must be between the ages of 21 and 29, be at least 5 feet, 8 inches tall, and weigh at least 145 pounds. While they are employed as firemen, they must reside within a 17-mile radius of the U. S. Capitol.

Employment with the District of Columbia Fire Department offers many advantages. Fire fighters work 5 days a week, earn annual leave up to 26 days a year, depending on length of Government service, and 30 days sick leave a year with pay (unlimited if injured in line of duty). They receive free medical and surgical care; their uniforms are furnished; and they are eligible for inexpensive group life insurance and health benefits. The Department has an excellent retirement system

Full information and application forms may be obtained from many post offices, or from the U. S. Civil Service Commission, Washington 25, D. C. Applications will be accepted by the Commission until further notice.

Out On A Limb

By Mrs. Ada Grace Catron

Readers having among their forebears any of the following surnames might well make a note of these importations to Orange County, Virginia

Thomas Jones-November 1736, from Great Britain and Ireland, Thomas Jones-February 1746, from Great Britain; Richard Parsons-March 1735, from Great Britain and Ireland; George Parsons-June 1746, from Great Britain; John Thomson-September 1738, from Great Britain, William Thomson, Isabelle, and William-June 1740, from Ireland; Robert Thomson-May 1743, from Great Britain

From Lee County Will Book 1-Page 17-Joseph Gilbert of Lee County-17 December 1804-Names wife Nancy; sons Thomas and James; daughter, Mary Gilbert; and two youngest sons, Joseph and John. Wit Hezekiah Applegate and Jas Fulkerson. Page 23-Griffeth Lewis, Lee Co., June 25, 1806-Names wife, Mary; children, Rabaca, Thommis, Anne, Polly, Rachll, Leah, William, Hana, and Abaraham Exec Thommas Lewis, Thommas Wadle and Thommas Galyon; Page 25-Daniel Littrell, Lee Co., 22 March 1809-Names wife Abigail and son William. Mentions other children, but names not given. Wife Abigail and Mark Sumate, exec. Wit: Henry Yeary, John Ball, Jacob Crabtree; Page 27-John Ball, Lee Co., 17 September 1809-Wife, Polly Ball. Children not named. Exec. my friends'. Henry Yeary and Moses Ball. Wit: George Ball, William Yeary, Samuel Lock, and William Briane; Page 30-Abraham Wilson, Lee Co., 3 January 1809-Wife, Peggy; children. William, Reachal, Marcus, Abraham, Jane. Exec., wife Peggy, William Wilson, James Jean (?). Wit: Francis ———, Stephen Jayne, Catherine Wilson; Page 32-Francis Clarke, Lee Co., 12 April 1810-Wife, Nancey Clarke. Ten children: Robert, Nancey, Susanna, Polly, Sarah, Patcy, John, Lucinda, Usley (?), Jule Alma. Wife and son, Robert, exec. Wit: Charles Noe, John McKean, Holman Rice; Pages 34 and 35-John Anglin, 30 June 1814-Wife, Lamina Anglin; son, John, Jr. (given land adjoining Obediah Forgason); and James G. Hyden, son-in-law (given 100 acres where he lives). Wife, Lamina Anglin, Gabrel Chesman and Randolph Noe, exec. Wit: William Hyden, D. A. P. Smyth and James McClancy.

Farm Price Outlook

by Virginia Dept. of Agriculture, Richmond, Virginia

HOGS

Watch for some unsettled prices on the hog market for the next week or so. After that further strength is in sight.

Spring farrowings, which had previously been reported as a 12 per cent cutback, materialized into a 15 per cent decrease. This is 10 per cent below average. Fall farrowings, based on breeding intentions, are now reported at four per cent less than last year but nine per cent greater than average.

The corn belt states reported a pig inventory on March 1 compared to a year earlier of one per cent less in the three to six months age group and 18 per cent less in those under three months. This latter group will be moving to market this summer.

Looking ahead there is a note of optimism for the man producing hogs. But there will also be some stiffening competition from other meats.

And keep this in mind too--rushing underweight hogs to market doesn't pay and it's definitely to your disadvantage now. Hold until they reach the 180 to 225 range.

In Virginia last week hog prices were unchanged to 25 cents higher than the previous week. Richmond hogs were ranging from $17.75 to $18.25 Southeastern Virginia hogs were mostly $17.25 to $17.75. Western markets ranged from $16.50 to $17.50 and Baltimore hogs were $18.25 to $18.75.

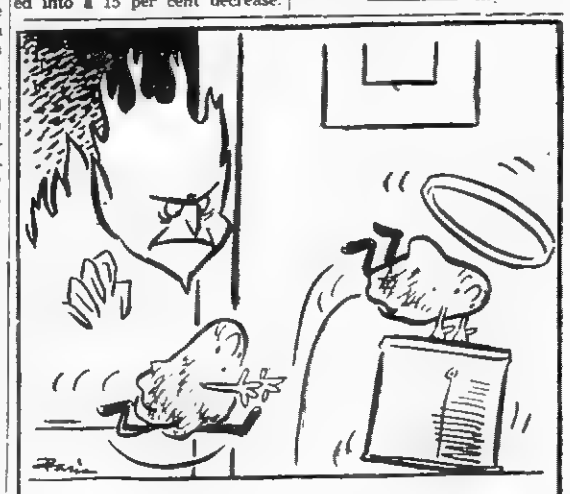

AVOID "MYSTERY" FIRES!

DISPOSE OF OILY RAGS AND PAINT RAGS. KEEP CLEANING CLOTHS IN TIGHTLY-COVERED METAL CONTAINERS. NEVER PUT THEM IN A CLOSET OR CUPBOARD. THEY MIGHT IGNITE SPONTANEOUSLY!

126

You're Invited

TO THE

GRAND OPENING

Of

Pennington Flower Shop

HARRELL STREET (HOSPITAL ROAD)
PENNINGTON GAP, VA.

SATURDAY, JULY 9

8 A. M. — 9 P. M.

Free Flowers For The Ladies
Free Gifts For The Children

CUT FLOWERS — POTTED PLANTS

Artificial Arrangements
Outstanding Quality, Design
And Workmanship

PENNINGTON FLOWER SHOP

Willard Barker and Mrs. Green Orr
Owners and Managers

Day 275 PHONES Night 524-W-1

You are looking straight down the muzzle of Mother Nature's cannon if you don't carry hail insurance. The time to see us is RIGHT NOW!

HERNDON INSURANCE AGENCY, INC.

Telephone 86 Pennington Gap, Va

There is a good sound reason why hundreds buy HAIL Insurance from us.

TO OUR ADVERTISERS AND THOSE WHO SHOULD ADVERTISE - -

By the Pound, By the Yard, By the Dozen, By the Unit

These are a few ways of measuring the merchandise you have for sale.

BRAND NAMES - -

Well known reliable brand names. Those that have proven to meet the needs and demands of your customers. They always sell the best because they give the customer what he wants.

A FAIR PRICE - -

By experience you have learned that quality merchandise at a fair price is the best way to keep your customers satisfied . AND GAIN NEW ONES.

ADVERTISING - -

The best means of keeping in touch with your public. The POWELL VALLEY NEWS measures up best to the standards you as a merchant use. CIRCULATION is the YARDSTICK that measures the value of advertising. BRAND NAMES - - - Check your news stands. No publication sold in LEE COUNTY is called for by as many people - - your customers. A FAIR PRICE - - Few items offered for sale bear the SAME PRICE TAG as in 1951. The NEWS sells for the same price on the News Stand and in LEE COUNTY. ADVERTISING RATES are the SAME. PAID CIRCULATION HAS INCREASED.

YOUR MONEY'S WORTH - -

You take pride in seeing that your customers get their money's worth. The NEWS gives you more than your MONEY'S WORTH in advertising. ASK US FOR PAID CIRCULATION FIGURES. WE'RE PROUD TO GIVE OUR CUSTOMERS THIS INFORMATION.

Advertise In The
POWELL VALLEY NEWS

DEATHS and FUNERALS

DOLFUS WILSON

Dolfus Wilson, 36, Rose Hill, died Wednesday, June 27 at New Tazewell, Tenn. after a long illness.

Survivors include his wife, Mrs. Ina Depew Wilson; parents, Mr. and Mrs. J. G. Wilson, Rose Hill; one daughter, Barbara, Rose Hill; three brothers, Richard, Rose Hill, Onzie, Profits Town, Ill., Roscoe, New Port, Mich; five sisters, Mrs. Leona Hurst, Mrs. Sarah Lee and Mrs. Stella Lowe, all of Rose Hill, Mrs. Ada Ingle, Milton, Ind., Mrs. Mary Sohaben, Elborn, Ill.

Funeral services were held at 10:00 a.m. June 30, at the Elydale Primitive Baptist Church with Rev. Paris Grays officiating. Burial followed in the Family Cemetery. Davidson Funeral Home, Rose Hill, in charge of arrangements.

MRS. JIMMIE H. NOLAN

Mrs. Jimmie Hemphill Nolan, widow of the late H. L. Nolan, Sr., Pennington Gap, died last Wednesday in Los Angeles, California. She was around 65 years of age.

Reports early this week from her son, H. L. Nolan, Jr., stationed with the Government Department in Iran, is enroute to California to make arrangements for his mother's funeral.

MRS. FLORA HUNLEY

Mrs. Flora Hunley, 46, of Dryden, died Sunday, July 3, in a Norton hospital after a long illness.

Surviving are her husband, Oscar Hunley; her mother, Mrs. Susie Neeley, Dryden; a son, Charles E. Hunley, Detroit, Mich. Three brothers, Ike Neeley, Portsmouth, Va., Fred Neeley, Riverside, Calif., Herbert Neeley, Big Stone Gap; two sisters, Mrs. Margie England, Indianapolis, Ind., and Mrs. Ella Miller, Dryden.

Funeral services were held Tuesday afternoon at Sturgill Funeral Home Chapel, with the Revs. Edgar Baltimore and Caleb King officiating. Burial followed in Lee Memorial Park, Sturgill Funeral Home in charge of arrangements.

MRS. EMILY REDWINE

Mrs. Emily Redwine, 38, of Puckett's Creek, died July 4 at her home after a long illness.

Surviving is one son, Leonard Carter, Puckett's Creek.

She was a member of First Christian Church at St. Charles. Mrs. Redwine had been a resident of Lee County her entire life.

Funeral services were held Wednesday afternoon at the Free Pentecostal Church, with the Rev. Floyd Haun officiating. Burial was in the Kirk Cemetery, Copeland Funeral Home in charge of arrangements.

PENNINGTON GAP

Mrs. Sam Davis and Carol Ann have returned home from a three weeks vacation in Cincinnati, Ohio and Louisville, Ky. While in Louisville they visited Mrs. Davis's daughter, Mr. and Mrs. Olen Dugger. On their return trip they attended the Champlin family reunion in London, Ky. Mr. and Mrs. Dugger and Mr. and Mrs. Sam Davis, Jr. and children attended the reunion also.

The Wesleyan Service Guild held their annual picnic at Roseland Farm, the home of Mr. and Mrs. John Laningham last Thursday evening.

Mrs. Harrison Skidmore and Mr. and Mrs Norman Skidmore have been visiting Mr. and Mrs. Wesley Riddle in Detroit, Mich. They also toured parts of Canada.

Mrs. Sam Davis, Sr. was honored with a picnic supper in Jonesville last weekend. Those helping her relebrate this occasion were Mr. and Mrs. Parker Boggs from Loyall, Ky., Mr. and Mrs. Sam Davis, Jr. and Carol Ann Davis.

Mr. ad Mrs. Charles Jenkins, Jr and son Michael are visiting relatives. Charles received his discharge from the Air Force after three and one half years service at Fairchild Air Force Base in Spokane, Washington

Mr. and Mrs. D. E. Cooney of Keokee and Mr. and Mrs Charles Jenkins, Jr, and Michael were visiting relatives in Chicago last weekend.

Weekend visitors of Mr. and Mrs Boss Woliver and Jerry were Mr and Mrs Fred Gibson and daughter of Startex, S. C., also Mr and Mrs. John N. Parris and family of Atlanta, Ga.; Morgan Parris remained to spend the summer with his grandparents.

Mr. and Mrs. B. F. Mason spent the weekend at Norris Lake with Mr and Mrs. Leon Parris of Oak Ridge.

Barkleys Have Homecoming

At the home of Mr. and Mrs. W L. Barkley and Rebecca Reasor at Green Hill, Dryden, an old fashioned homecoming was held over the weekend of the fourth.

Mr and Mrs. D. S. Reasor of Peru, Ind, Mrs Betty Lacey and son Bruce of Lexington, Ky., also Mrs. Lacey's son and family, Herbert, Helen and children Mariana and Dennis of Carlsbad, Calif. The home place with it's five bed rooms was able to accomodate all the above. Mr. and Mrs. Pete E. Reasor and wife Virginia and children, Virginia Ann and Judy of Atlanta, Ga. Other visitors were: Mrs. Golden Parsons and daughter Sybill and friend Barbara Seiver of Knoxville, Tenn., Mrs. Vada Keyser of Lexington, Ky., Ruth Reasort and Cass, Mrs. Reasor of Big Stone Gap, Mr. and Mrs. Millard Ely and Janice, Mr and Mrs. J. D. Flanary of Appalachia, Jean and Val Lipps and children of Dayton, Ohio.

Mr. and Mrs. Charles Sprinkle and children of Buchanan, Va., visited recently with their parents, Mr. and Mrs. W. R. Sprinkle and Mr. and Mrs. Denver Robbins.

High Point, N. C.: Charles Culbertson, Charlotte Culbertson, and E. R. Rigsby, Pennington Hdwe. & Furn., Pennington Gap, Virginia recently attended the Southern Furniture and Rug Market, High Point, N. C.

Mr. and Mrs. James McElroy and son Patrick from San Antonio, Texas spent two weeks with Mr. and Mrs. Houston McElroy and Mrs. Nila Kleinick.

Mr. and Mrs. Jimmy Thompson and family, Detroit, Mich., Mr. and Mrs. Burlon Hester and family, Nashville, Tenn., were week long guests of Mr. and Mrs. Olin Thompson. Mr. and Mrs. Laurence Wilder, Middlesboro, Ky. were also guests over the week end.

While here they visited many friends and relatives. Everyone enjoyed themselves.

Rev and Mrs. H. W. McDonald of the White Shoals Methodist Circuit have returned home after attending the funeral of Mrs. McDonald's brother, C. B. Wheeler. The funeral was held in Crossville, Tenn., on July 1.

4-H All Stars

Stephen Henry Frazier and Peggy Fannon

Two Lee County 4-H Club members have received one of the highest honors a Virginia 4-H member can attain.

Stephen H. Frazier of the Flatwoods Senior 4-H Club and Peggy Fannon of the Woodway Senior 4-H Club were taken into the Virginia Chapter of 4-H All Stars during the week of June 27-July 2, while attending 4-H Short Course.

The 4-H All Stars is an organization of outstanding 4-H boys and girls from all over the world. Every 4-H'er should strive to be the quality person that the All Stars select as members of their organization.

Other 4-H members attending 4-H Short Course were: Maxine Lyle, Jonesville Senior 4-H Club; Negetha Culbertson, Woodway Senior 4-H Club; and Wayman Hedrick, Flatwoods Senior 4-H Club. Wayman received a scholarship to Short Course by winning the 4-H Tractor Drivers Contest on the District basis. He competed on the state basis while at Blacksburg and placed in the red ribbon, or second place group

Short Course is a annual affair held at V.P.I., Blacksburg, Va. It is attended by 4-H members from all over the state. There were about 1100 4-H'ers attending this year.

The theme for the week was "Learn, Live, and Serve Through 4-H". The program for the week was set up to help carry out this theme.

During the mornings 4-H'ers ttended classes instructing them in 4-H programs, recreation leadership and subject matter relating to their many projects. In the afternoons they could tour the V.P.I. campus or attend contests and demonstrations. Just before supper they had a short recreation period in which to swim, play softball, pitch horseshoes, etc

Shortly after supper a vespers program was conducted by 4-H members and a pastor from a Roanoke Church. The program after vespers consisted of presentation of State Awards, talks by outstanding speakers, introductions, 4-H All Star Program, and programs presented by 4-H'ers themselves.

BEN HUR

Elaine Pennington of Middlesboro, Ky. has been visiting her grandparents, Mr. and Mrs. Claude Pennington.

Mrs. Emerson Dean and children of Kingsport, Tenn. have been visiting Mr. and Mrs. Roy Fisher. They left Sunday for Ind. where they will visit relatives there.

Mr. and Mrs Bus Johnson are taking their vacation with a trip through the "Smokies", S. C. and other points of interest.

EWING

Mr. and Mrs. Dwight Smith and Wanda Lee, Mr. and Mrs. Kenneth Sutphin, Kenneth Dwight and Sandra Fay were visiting his sisters who are ill in Knoxville recently.

Mr. and Mrs. R. F. Payne were in Knoxville recently visitig his brother that is ill

Miss Joyce Montgomery of Johnson City, Tenn. is spending her vacation with her grandmother, Mrs. W. T. Jenkins of Ewing.

WALLENS CREEK

Sgt. and Mrs. George Seabolt, George Jr., and Sharon of Somerset, Mass. and Grey Seabolt of Detroit, Mich. are visiting their parents Mr. and Mrs. Ewing Seabolt this week. They were supper guests of Mr. and Mrs. Bud Watson, Billie and Eddie, Thurs. night.

Mrs. Ewing Seabolt has been visiting her father, E. J. Boyd, who is ill, at Surgoinsville, Tenn.

Donna Kay Watson, little daugrter of Mr. and Mrs. Ray Watson, has been ill with measles this week.

Who's New - - -

Born June 29 to Mr. and Mrs. Ralph Carroll of St. Charles, a five pound son named James Edward.

Born June 30 to Mr. and Mrs. Floyd Ellis of Ewing a seven pound, five ounce son named Jerry Franklin.

Born July 2 to Mr. and Mrs Harold Livesay of Jonesville a seven pound five ounce son named Thomas Harold.

BLACKWATER

Miss Elaine Kinsler had as her Sunday guest Ellen Willis and Miss Eluise Baker.

Mr. and Mrs. Emmitt Kinsler had as their Sunday afternoon guest Mr. and Mrs. A. O. Robinette and also Miss Sally Hickam and Mr. and Mrs. Asbury Kinsler and son David, Mrs. Viola Baker and daughter Jane and Mr. and Mrs. Roy Roop.

Vacation Bible School began at the Serapta Baptist Church on Monday, June 20 under the Direction of Mrs. Edith Bowles.

Mr. and Mrs. Clarence Ford and daughter Barbara, also Mr and Mrs. Junior Roberts and son Greg of Kingsport, Tenn. were visiting Mr. and Mrs. Emmitt Kinsler recently.

Mrs. Kate Kinsler, who was a patient at Lee General Hospital is home improving.

Marriage Licenses

David Eldridge and Alma Creech, both of Le Junior, Ky.

William Austin Franklin, Radford and Barbara Sue Moore, Jonesville.

Coy Patrick Moore, Jonesville and Mary Evelyn Burton, Jonesville.

Jack Crew and Lela M. Crew, both of St. Charles.

Emory Quesenberry, Jonesville and Ruby Corby, Cincinnati, O.

LOCAL GIRL AT NEWPORT NEWS SCHOOL OF NURSING

Miss Lenora Burchett, daughter of Mrs. M. Burchett of Pennington Gap, recently joined the Junior Class of the Riverside Hospital School of Nursing, Newport News, Virginia. She has been attending Blue Ridge Sanatorium School of Nursing Charlottesville and was recommended for transfer to a diploma school of nursing because she had done so well at Blue Ridge. Upon completion of eighteen months at Riverside, Miss Burchett will be eligible to take the Virginia State Board Examinations for licensure as a professional nurse.

Miss Burchett graduated from Pennington High School in 1957. She was a member of the Baptist Church Her first week at Riverside was one of orientation to the hospital and to the Peninsula Community.

TRAFFIC JAM STUDY? — No, this superhighway tie-up of "dream" cars is being analyzed by two of the judges in the 1960 Fisher Body Craftsman's Guild model car competition. Judging of hundreds of these scale miniature cars is now in progress to determine teen-age winners of $117,000 in cash awards and university scholarships.

Letters To The Editor

Dear Editor,

I will take this opportunity to tell you how much I enjoy the Powell Valley News. It's the only way I have of keeping up with my friends. I was born and raised in Lee County. I spent most of my childhood days at Dryden. During World War I and II, I operated the Gulf Service Station in Pennington Gap. I hope sometime to come back for a visit in Lee County. I am sending in for a renewal of the Powell Valley News. Keep up the good work and give my best regards to everyone.

I enjoy Mrs. Etta Green's writings so much.

(Donna Farmer) Mrs. E. A. Chapman, Rt. 1, Box 295, Barboursville, West Virginia.

Our

WANT ADS

Get Results!

For glorious burgers

Cheez Whiz 'em!

Spoon it! into hot foods

Heat it! for cheese sauces

Spread it! for snacks

KRAFT'S amazing pasteurized process cheese spread for dozens of fast cheese treats

The Quality Shop's

STORE - WIDE

Clearance Sale

All Summer Merchandise Now On Sale

Don't Miss These Bargains

THE QUALITY SHOP

Harlan Kentucky

A SPECIAL WAY

Fine professional training and experience along with modern facilities and equipment enable us to serve in a very special way.

Every service here has the personal attention of the owners.

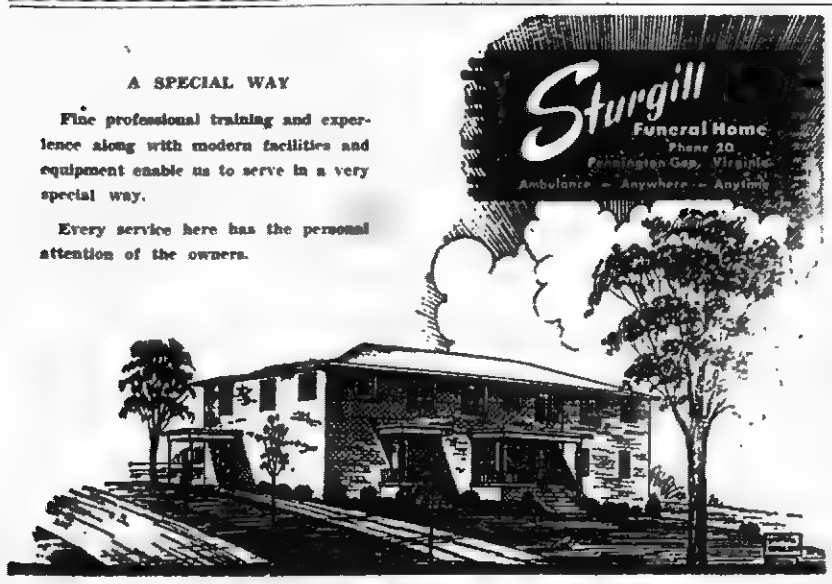

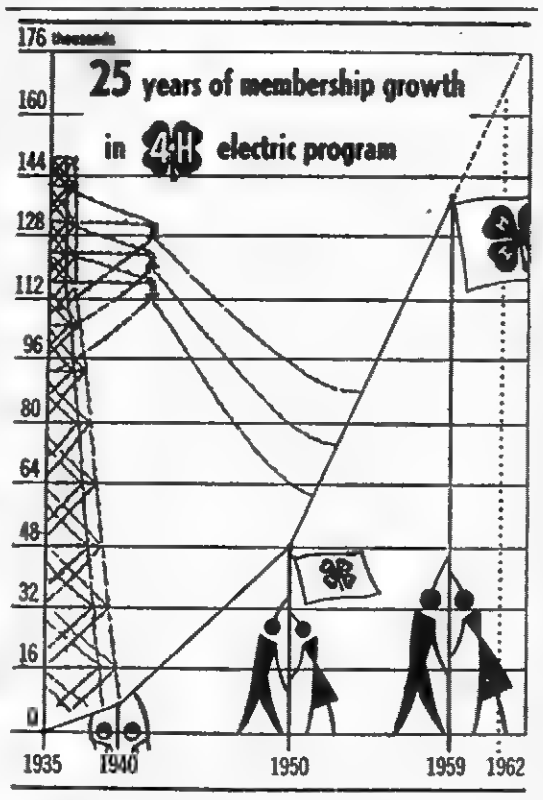

This month marks the 25th anniversary of the 4-H Electric program sponsored by Westinghouse and the Cooperative Extension Service.

From a beginning of sporadic leadership and limited information in less than half the states, the program has developed into a highly successful activity in 50 states involving trained leaders and special educational materials.

During the last 10 years, enrollment has steadily risen from 48,000 boys and girls to the all-time high of 138,000 in 1959.

Teenagers' interest in electronics and engineering has undoubtedly spurred participation in the electric program, according to Extension surveys.

Next fall the top winner from each state will attend the National 4-H Club Congress in Chicago as a guest of the Westinghouse Educational Foundation. The six cited for national honors will receive $400 Westinghouse scholarships.

WANT ADS

See Other Classified Ads

(On Page 3)

FOR ATHLETE'S FOOT

Use T-4-L liquid for 3 to 5 days. Watch fresh-as-a-daisy, healthy skin replace the infection. If not delighted with instant-drying T-4-L, your 48c back from any druggist. Note: T-4-L is especially for severe cases. Use T-4-L FOOT POWDER too—gives antiseptic, soothing protection. NOW at PENNINGTON PHARMACY.
Adv. 27-3t

SCRATCH-ME-NOT WITH ITCH-ME-NOT

Apply ITCH-ME-NOT. In 15 minutes, if the itch needs scratching, get your 48c back. You feel the medication take hold to quiet the itch in minutes; watch healthy, clear skin come on. Get ITCH-ME-NOT from any druggist for external skin irritations. NOW at PENNINGTON PHARMACY.
Adv, 27-3t

FOR SALE—Purebred Beagle puppies, male and female, 2 and 5 months old. 2 females, 2 and 3 years old, good hunters. W. F. Minton, Phone 52, Pennington Gap.
Adv. 27-2t-pd

Gert's an expert at housework. She uses Glaxo plastic type linoleum coating. Ends waxing. Rogers Home Decorators, Phone 396, Pennington Gap.

FOR SALE — Entire herd o. Hereford Cattle, including registered bull from Hyatt and Stickley Farm, owned by Cam Newman Estate. Will be offered at regular sale of Lee Farmers Livestock Market, Jonesville, Monday, July 11, W. F. Cox, Adm. Jonesville, Va.,
Adv. No. 27-1t.

TAKE soil away the Blue Lustre way from carpets and upholstery. It's the finest. Pennington Hardware and Furniture Co.

Industrious men wanted for Rawleigh Business in Lee County. I sell nearby and will help you. See C. Q. Combs, PO Box 54, Ewing, Phone: Lee 3731, or write W. T. Rawleigh Co., VAG-520-836, Richmond, Va.
Adv. 27-4t-pd.

BARGAIN—New sofa beds, slightly faded. Priced to go at $49.95, also 3-piece bedroom suites with Sealy matching box springs and inner spring mattress, all for $179.50. Style, quality and terms. Pennington Hardware and Furniture Co., Collier Building, Phone 600, Pennington Gap, Va.
Adv. 27-1t

TO WHOM IT MAY CONCERN —I will not be responsible for any debts made by anyone other than myself. Ora Lee Stapleton.
Adv. 27-4t-pd.

NOTICE

NOTICE IS HEREBY GIVEN pursuant to the by-laws of the LEE FARMER'S WAREHOUSE, INCORPORATED (a Virginia Corporation) that the annual Meeting of its Stockholders will be held at the Pennington Gap Elementary School, Pennington Gap, Virginia, Friday, July 8, 1960, at 7:30 p.m.

1. To elect a Board of Directors

2. To ratify, approve and confirm previous action of stockholders, the Board of Directors and the Officers of the Corporation, and to act on any reports of the Officers made on said meeting.

3. To take action on any other matters that may properly come before the meeting.

C. B. Waddell, Sec'y-Treas.
Adv. 27-1t

PENNINGTON GAP

By Mrs. Ejta Green

Sunday Guests At The J. V. Kelly Home

Mr. and Mrs. J. V. Kelly had as their dinner guests Sunday, June 26, the following:

Mrs. Walker C. Williams of Charlottesville, Va., Bruce Kelly and Mrs. Eloise Ugarte and two sons, Gregory and Michael, Alexandria, Va., Mrs. Dan Kelly, Mrs. Harry Russell and two daughters, Ruth Ann and Helen, and Mrs. Jack Bruce Howard, Harlan, Ky.; Mr. and Mrs. James Pike, Pound, Va., Mrs. John J. Smith and son, Bobby, Birmingham, Ala.; David Kelly, Oak Ridge, Tenn.; Mr. and Mrs. J. E. Sword, Pennington Gap.

Rev. and Mrs. W. F. Ledford have returned to their summer home at Gatlinburg, Tenn., after a few days visiting among friends in Pennington Gap.

Mrs. Bernice Cooper is back home from a two-weeks' stay in Williamsburg, Va. She accompanied Bobbie Jean, who is entering William & Mary College for a six week's course.

During the two weeks Mrs. Cooper made several interesting visits. She spent a night with Ida Stacy and Marilynn Chappell, at Hampton; attended services at Mathews church, where Rev. Jasper Dixon is pastor; visited relatives, Mr. and Mrs. Olen Cooper and family at Grafton, and many other people and places. Enroute she and Bobbie Jean stopped at Oak Hill Academy, Mouth of Wilson, where Bobbie Jean formerly taught, and visited with friends in that community.

Mrs. Grace Burgin left Monday returning to her home in Roanoke. She has been visiting with her sisters in Pennington, Mrs. Ida Smith, Mrs. T. B. Quinley and Mrs. Kate Mitchell.

Japanese Couple Visit Here

Ken and Yasuka, Japanese man and wife, were visitors in Pennington Gap over the weekend, and conducted both morning and evening services at First Methodist Church. They were overnight guests of the Bates family.

The couple are students of Asbury College and Seminary at Wilmore, Ky., majoring in education and religion. Following the completion of their education they plan to return to their native country as missionaries. Yasuka is a convert from Buddhism.

R. S. Orr, Sr., Hurt With Farming Implement

R. S. Orr, Sr., farmer and Lee County representative to the House of Delegates, is confined to a wheel chair at his home, suffering a bone fracture in the leg. The accident occurred last week when he was in the tool house and bumped into a farming implement.

Although the injury is not considered serious, his Doctor tells him he probably will not be able to walk for some time yet.

Mrs. Goldie Huff and four daughters from Glenarm, Ill., Mr. and Mrs. Cleve Bowling of Springfield, Ill. are visiting at the home of Mr. and Mrs. Bryant Redmond.

Visit in Florida

Mr. and Mrs. W. H. Creech attended the Civitan International Convention at Miami Beach, Fla., June 26-29. Following the Convention they are visiting with the Clarence Dupree family at Eau-Gallilee, Fla. and with Mr. and Mrs. Coy Creech at Sarasota, Fla.

Mrs. Henrietta Logan and Sharon accompanied the Creech's to Hollywood, Fla., where they are visiting Miss Clara Grace Sharp.

The family members of Mr. and Mrs. W. P. (Will Polk) Kelly have all been visiting with their parents. They are: Mr. and Mrs. Carl B. Kelly from Bealeton, Va.; Mr. and Mrs. Paul Kelly and son Jimmie from Bluefield, W. Va.; Miss Doris Kelly, Home Ec teacher in Roanoke; Mr. and Mrs. Stuart Jones and son, Stevie from Chilicothe, O., just returned from Germany.

Mr. and Mrs. Bill Keith and daughter, Susan, from Hampton, Va. are visiting with her mother, Mrs. B. L. Shelburne and his mother, Mrs. Walter Keith.

Mr and Mrs. Manuel Arellano had as their guests this week his brother and family from Pennsylvania. The Arellanos returned home with them for a few days visit.

Mr. and Mrs. Cecil Shelburne and family from Tallahassee, Fla. have been visiting here with the Shelburne families and with Mrs. Shelburne's father, M. D. Kelly and family.

Dinner Party for Four

Mrs. Ida Barr was hostess to dinner for four at Lewellyn Hotel in Harlan June 24, honoring the birthday anniversary of her sister, Mrs. Edna Reasor

The party included Mrs Barr, Mrs Reasor, Mrs Virginia Sullivan and daughter, Ginger

Dr. Philip Reasor, from Bristol, spent the weekend here with his parents, Mr and Mrs O H Reasor

Mrs John Holt is here from Roanoke, to spend some time with her father, G Q Horton and sister, Mrs Curtis Flanary Mrs. Holt is just out of the hospital at Roanoke where she underwent several days illness

The following were guests last Sunday of Mrs D. S. Forester in East Pennington

Mr and Mrs Theodore (Bert) Forester, Cincinnati, who have been visiting his mother for the past week, Mr. and Mrs. Delmer Province, Kingsport, Dick Forester and family, Pennington Gap; Mr. ad Mrs. Jack Fee, Loyal, Ky; Miss Melba Forester, Cincinnati.

Mr and Mrs. A. L. Swatts of Bradenton, Fla. are visiting here with his sister, Mrs. Bernice Cooper and other relatives

Mrs Cooper also has with her a nephew, Jack Driscoll, from Washington, D. C

CAMP GROUND

Mr. and Mrs. Paul Sekan and Bobby have been visiting Mrs. Sekan's parents, Mr and Mrs. Wesley Spangler. The Sekans live in Buchanan, Mich

Birg Sergent was home for the weekend from Ft. Leonardwood, Miss Birg is the son of Mr. and Mrs. B. B. Sergent. He returned to camp on Sunday night.

Mrs Agnes Good of Kingsport is visiting her daughter Mrs Burl Johnson and Mr. Johnson

Mrs. Good and Mr and Mrs. Quenton Johnson attended Sunday School and Preaching service at the Camp Ground Sunday morning.

Mr. and Mrs. Carnell Smith and Patsy are home for the 4th of July weekend. They are visiting Mrs. Smith's parents, Mr and Mrs Herbert Johnson and Ronnie and Betty Sue.

Mrs. Anne Meimann spent the night recently with Mrs. Minnie Kilbourne of Pennington Gap.

Those enjoying a hamburger fry and covered dish dinner at the home of Mr. and Mrs. Billy Hines on Thursday evening were: Mr. and Mrs. Paul Sekan and Bobby, Mrs. Betty Abbott, Patricia and Susie, Mrs. Pattie Henderson, Mrs. Anne Meimann, Mr. and Mrs. Wesley Spangler, Mr. and Mrs. Carden Davidson, Mrs. Kenneth Davidson, Nancy and Bill.

Mr. and Mrs. Keith Wynn and Troy of Dayton were visiting their parents, Mr. and Mrs. Ernest Wynn and Mr. and Mrs. Wiley Bonham.

Mrs. Ann Meimann and Mrs. Eva Wynn attended singing at Cumberland Bowl Park.

Mrs. Eva Wynn and Mr. and Mrs. Keith Wynn and Troy visited with Mr. and Mrs. Frank Poteet on Sat. They also visited Mrs. J. B. Ingle over the weekend.

Dinner guests of Mr. and Mrs. Elmer Hopkins Sunday were Mr. and Mrs. Birg Sergent and family, Mrs. Susie Neff, Moss and Dorris, Mr. and Mrs. Dave Neff and family and Mr. and Mrs. Quenton Johnson and Gary.

Mr. and Mrs. Paul Sekan and son returned home on Sat. morning accompanied by Mrs. Lou Anne Sadler. She will visit with Mr. and Mrs. Ernest Sadler in Buchanan.

The Camp Ground Vacation Church School begins on Monday lasting one week from 1 to 3 p.m. each evening. Mrs. Lela Muncy is director. There will be classes for Kindergarten through Intermediates.

Mr. and Mrs. Quinton Johnson ad Gary from Ind. spent the last week in their own home here visiting too with relatives and friends.

Mr. and Mrs. Alex Rasnic, Jr. are home for the holiday. Mrs. Rasnic's mother, Mrs. Hattie Smallwood, Faye and Judy are home after a visit with the Rasnics in Dayton, Ohio.

The Camp Ground M.Y.F. has just completed Youth activity week.

Beginning on Wed night the group attended Prayer Service and bunked in the duning hall that night; Thurs. night they met at the home of Mrs. Mary T. Sexton, their counselor for a taffy pull and watermelon feast; Fri. night they went on a Hay Ride chaperoned by Rev. and Mrs. Pagan and Mrs B. B. Sergent; Sat. they went swimming, picnicked on the hill and Sat. night to the Rockin R; Joe Robinson from Pennington spoke to the group Sunday evening at M.Y.F. Devotionals were held at each meeting.

ROSE HILL

Mr and Mrs. Edward Graham and children of Jonesville and Donald Grabeel of Rose Hill enjoyed an afternoon of boat riding and a picnic supper at Cedar Grove Sunday

Miss Lucy Bales is suffering with an injured hand the result of an accident at her home.

Mr and Mrs Edd Barnes and Eddie of Rockville, Md are visiting in Rose Hill

Mrs. Ruby Russell Myers of Greenville, Tenn visited Mr and Mrs F. L. Grabeel, Mr and Mrs Ancel Rowlett and Mr. and Mrs Curry Grabeel Monday.

Mr. and Mrs James Marion Baumgardner of Rockville, Md are visiting the Werner Baumgardner family

Mrs R D Hyatt, Mrs Olin Stickley and Carlene of Pennington Gap visited the Curry Gabeels, Monday afternoon.

Mr and Mrs Charles Baumgardner of Harlan are visiting his paents, Mr and Mrs. Werner Baumgardner this week

Mr and Mrs. E. F. Holden of Bristol, Tenn. were weekend guests of Mr and Mrs. John Gibson

The Powell River Memorial Camp Committee met at the Camp at Hagan, on Monday afternoon to make plans for the summer camp to be held in July. Those present were. Mrs T M. King, Mrs. M D. Edds, Mrs. J. W Marcum, Mrs Harry Rowlette and Mrs Oscar Ingle

Mr and Mrs. J. W. Marcum were in Middlesboro on business last week

Herbert Pope and Mr. and Mrs. Pope Smith of Harlan and Mrs. Nat Fugate of Middlesboro visited the Ross Stickleys on Tuesday

Mr. and Mrs. F. L. Grabeel made a business trip to Middlesboro Thursday.

Mr. and Mrs. Herbert Barnes of Rockville, Md are visiting Mr. and Mrs. Bill Roark.

Pleasant View Community Club held its annual 4th July Picnic Saturday evening at the Club Center. Several members and guests enjoyed a covered dish supper.

Ada Ingle and family, Milton, Ind. were here for the funeral of her brother, Dolphus Wilson.

Mr. and Mrs Jess Giles of Fountain City, Tenn. have been visiting Mr. and Mrs Bryl Bayes

Mr. and Mrs. Clayton Robinson and sons, Lynn and Gale of Skygusty, W. Va. are visiting Mr. and Mrs. Victor Robinson.

Mrs. Ann Benton and Sara Lynn of Dardanelle, Ark. are visiting the Walter Willis.

Mrs. George Moore of Jonesville and Mr. and Mrs. N. M. Moore of Bristol, Va. visited Mr. and Mrs. C. L. Grabeel Sunday.

Mr. and Mrs. Edd Graham and children, Lexington, Ky. were dinner guests of Mr. and Mrs. J. W. Marcum Sunday.

Mr. and Mrs. Hilton Tunnel, Mike and Virginia of Oak Ridge spent the holidays with her parents, Mr. and Mrs. Morgan Edds.

Mrs. Henley Vann of Knoxville is visiting Mr. and Mrs. Colby Southern.

Delia McLinn and Mr. and Mrs. Balfour Sutton of Abingdon, Va. are visiting in Rose Hill and Ewing this week.

Bob Bailey was guest speaker at the Rose Hill Baptist Church Sunday in the absence of the pastor, Rev. Jack Coker.

Mr. and Mrs. Claude Grabeel of Washington, D. C. are visiting the F. L. Grabeels.

Mr. and Mrs. Baker Keith and sons of Nicklesville, Va. visited Mrs. A. W. Johnson and Beulah Friday.

Mr. and Mrs. Pat Snavely of Cincinnati, O. returned to their home in Ewing for the summer.

Mr. and Mrs. Mortin Baken of Tazewell, Va. were visiting Mrs. Mae Greever who has been ill

Mr. and Mrs Gene Grabeel were home for the weekend.

Dinner guests of Mr and Mrs F L. Grabeel Sunday were. Mr and Mrs. Claude Grabeel, Rev. Bob Bailey, Mr and Mrs. Edward Graham and children

Mr. and Mrs. John Fletcher and Mr. and Mrs. Clay Fletcher who have been employed in Ind. spent the holidays at home

Mrs. Erbie Jackson of Knoxville has been visiting Mr. and Mrs Frank Turner.

H. S Chadwell and family of Louisville, Ky. are visiting the Glynn Years and Harvey Chadwell families this week

Mrs Joe Bales and brother James have gone to Ill. to visit Mr. Bales.

Sharn Kay and June Webb of Bristol, Va. are visiting their grandparents, Mr. and Mrs. Olin Dean and their aunt, Mrs. Albert Taylor and family of Ewing.

Mr. and Mrs. B. H. Kriegh and sons visited friends in Barbourville, Ky. Suday afternoon.

Aquatic Week At Camp Shawnee Begins July 10

Aquatic Week at Camp Shawnee beginning on Sunday, July 10, and continuing through Saturday Morning, July 16, has been announced.

The Scouts do not have to come with a leader, as the Aquatic Staff will give all of the Leadership necessary.

Scouts must be 14 year of age and be classified as Swimmers.

The fee for the week will be $15.00. A reservation must be in the office no later than Thursday, July 7.

The reservation fee will be $2.00 per Scout and will be deducted from the $15 00 fee, leaving a total due at camp of $13.00

OUR WANT ADS GET RESULTS

In the Hour of Need
Davidson's Funeral Home
Phone 196 Jonesville

JONESVILLE DRUG CO., INC.
WALGREEN AGENCY
"Your Friendly Corner Drug Store"
Prompt Prescription Service
PHONE 180 JONESVILLE, VA.
Bob Coffey, Registered Pharmacist

KELLY TIRE SALE!
(FOR A LIMITED TIME ONLY)
PRICES START AT ONLY
$10.95 6.00-16
$11.95 6.70-15 TUBE TYPE
JUST $1.00 MORE FOR NYLON!
JUST $3.00 MORE FOR WHITEWALLS!
ALL PRICES PLUS TAX AND RETREADABLE TIRE

NEW CAR TAKE-OFFS!
All original equipment tires exchanged for premium quality KELLY CELEBRITY NYLON EXTRAS by discriminating new car owners!
LIKE NEW . . . DRIVEN ONLY A FEW MILES
CHECK YOUR SIZE! CHECK YOUR SAVINGS!

14" TUBELESS BLACKWALL			
7.50-14	$17.95	9.00-14	$24.00
8.00-14	$19.65	9.50-14	$24.85
8.50-14	$21.55	PLUS TAX AND RETREADABLE TIRE	

IMPORTED CAR TIRES! By Kelly

from England
COMPLETE RANGE OF SIZES!
TOP SELLER! KELLY TRUC TRAC Delivery TRUCK TIRE
All Popular Sizes! TUBELESS RAYON TUBE-TYPE RAYON TUBE-TYPE NYLON

for Worry-free Driving...
LOOK FOR THIS SIGN OF QUALITY AT
KELLY Springfield TIRES

GULF SERVICE STATION
and
Gibson Recapping Shop
Phone 171 Pennington Gap, Va.
John R. Gibson, Owner

Nancy's Cafe
East Pennington Gap
Meat, 2 Vegetables
Salad, Drink
Dessert
Only $1.00
Childs Plate 50c
Curb Service
Custard, Shakes
Sandwiches
- Visit Us Soon -
Mrs. Gladys Peters, Manager

Dr. A. G. Barton and Dr. R. D. Barton
OPTOMETRISTS
EYES EXAMINED
GLASSES FITTED
Closed Saturday Afternoons
Phone 174
Middlesboro, Ky.

Easy does it — with Lucas PAINTS

GLOSS HOUSE PAINT
The very first ready-mixed house paint made in America. Provides a satiny-smooth finish with an elastic quality that resists all kinds of weather.
SUPER Kem-Tone
The new Wall Paint that's ready-to-use and easy to apply over wallpaper, painted walls, new plaster, wallboard, plywood.

FLOOR-LIFE
A tough, high gloss enamel for floors indoors and out. Covers most surfaces in one coat. Ideal for porches, floors, decks.
KEM-GLO
The miracle lustre finish for kitchen and bathroom walls and the woodwork throughout the house. It looks and washes like baked enamel. Dries in 4 hours.
CENTRAL SUPPLY COMPANY OF VA.
DISTRIBUTORS
Dealers
ROLLER'S STORE
DRYDEN, VIRGINIA
TRITT HARDWARE COMPANY
PENNINGTON GAP, VIRGINIA
LEE WALLPAPER AND PAINT COMPANY
PENNINGTON GAP, VIRGINIA
E. J. POE HARDWARE COMPANY
ST. CHARLES, VIRGINIA

Sister, Brother Have Double Wedding Ceremony

A double wedding ceremony was held Saturday afternoon in the Wesley's Chapel Methodist Church, Jonesville, Virginia.

Miss Sue Moore and William Austin Franklin; Miss Mary Evelyn Burton and Mr. Coy Patrick Moore were united in marriage with the Reverend Ray Stafford, pastor, performing the double, double ring ceremony.

Miss Moore and Mr. Moore are the daughter and son of Mr. and Mrs. W. C. Moore of Jonesville, Virginia.

Mr. Franklin is the son of Mrs. Helen E. Franklin of Radford, Virginia and Mr. Robert E. Franklin of Houston, Texas.

Miss Burton is the daughter of Mr. and Mrs. Issac Burton of Ocoonita, Virginia.

The Altar was decorated with baskets of white gladioli and Mountain Laurel.

Pianist, Mrs. Carter Calwood of Jonesville, gave the wedding music. Mr. Paul Mynor of Jonesville, vocalist, sang, "O Promise Me" and "Always"

Given in marriage by her father, Miss Moore was lovely in a ballerina length gown of white lace over taffeta, fashioned with sabrina neckline and three quarter length sleeves. Her veil of silk illusion was shoulder length. Her bridal bouquet was of yellow rosebuds.

Given in marriage by her father, Miss Burton was lovely in a ballerina length gown of white dacron fashioned with a round neckline and full three quarter length sleeves. Her veil of silk illusion was shoulder length. Her bridal bouquet was of yellow rosebuds.

Miss Moore and Miss Burton each served the other as bridesmaid, their only attendant.

Miss Moore's mother wore a dress of blue flowered chiffon. Her accessories were beige and black and she wore a corsage of white carnations.

Miss Burton's mother wore a blue dress with white accessories and she wore a corsage of white and pink carnations.

Mr. Franklin's mother wore a light brown chiffon dress with dark brown accessories and she wore a corsage of red rosebuds.

Mr. Moore and Mr. Franklin acted as best man for each other.

Ushers were Mr. James Wm. Moore and Mr. Clarence Stafford.

A reception was given at the home of Mr. and Mrs. W. C Moore.

The table was covered with a white Belgian linen table cloth, with a three tiered wedding cake in the center.

Mrs. Carl Stallard and Miss Carleen Stallard served punch. Mrs. Clarence Goins was in charge of the wedding cake. Assisting at the reception were: Mrs. Robert Graham, Mrs. Gray Moore, Mrs. Lon Poteet and Mrs. Cecil Peters.

The bride (Mrs. Franklin) is a graduate of Radford College, the Womans Division of Virginia Polytechnic Institute. She has a B.A. degree in education and will teach in Salem, Virginia beginning the fall term.

The groom (Mr. Franklin) attended Western State College in Bowling Green, Ky. and served two and one half years in the U. S. Air Force. He plans to enter National Business College in Roanoke in the fall.

The bride (Mrs. Moore) is a graduate of Jonesville High School and is now employed as a bookkeeper for a furniture firm in Nashville, Tenn.

The groom (Mr. Moore) is a graduate of Flatwoods High School and is now a student at V.P.I., Blacksburg, Virginia.

For traveling the bride (Mrs. Franklin) chose pastel textured print of green and yellow with black and white accessories.

Mrs Moore chose black eyelet with white accessories.

After a southern wedding trip the Franklins will make their home in Radford, Va. The Moore's will make their home in Nashville, Tenn.

Out of town guests attending the wedding were: Mr. and Mrs. Robert Franklin, A. C. Austin, Mr. and Mrs. Phillip Martin Hassell, Mrs. Randal Smith and daughter Carla, Barry Weeks, Mr. and Mrs. Davis Coffey and daughter Brenda, Mrs. Howard Startt and son Allen and daughter Ann, Mr. ad Mrs. Harry Stewart and Miss Judy Burton.

READ THE NEWS

MACHINERY BARGAINS

Diesel and Gas Power Units Sawmill and Woodworking Machinery of Every Description. Industrial Machinery. Full Stock of Mill Supplies.

R. P. JOHNSON
Wytheville, Va.

BUY DIRECT FROM MANUFACTURER SAVE THE DIFFERENCE

We Work for Those Who Love and Remember

MIDDLESBORO MONUMENT CO.
1604 E. Cumberland Ave.
Middlesboro, Kentucky

STATEMENT OF CONDITION

Lee Farmers Warehouse, Inc.

For the Year Ending June 30, 1960

PENNINGTON GAP, VA.

ASSETS

Cash In Bank		$ 14,675.33
Land		15,232.70
Buildings	$ 145,121.79	
Less: Reserve for Depreciation	30,470.76	114,651.03
Equipment	13,909.18	
Less: Reserve for Depreciation	7,554.68	6,354.51
Railroad Siding	2,220.94	
Less: Reserve for Depreciation	1,603.38	617.56
Deposit with L & N Railroad		1,592.00
Prepaid Insurance		410.89
Utility Deposit		52.50
Organization Expense		2,259.00
TOTAL ASSETS		$ 155,845.52

LIABILITIES AND NET WORTH

LIABILITIES:			
Accrued Income Taxes - State		318.10	
Accrued Income Taxes - Fed.		1,813.17	
TOTAL LIABILITIES			2,131.27
NET WORTH			
Capital Stock 1413 shares Common $100. par		141,300.00	
SURPLUS:			
Balance July 1, 1960	$ 10,030.68		
Less surplus adjustments			
Taxes 1959 & 1960 -	$3,643.32		
Dividend 1959	12.00		
	3,660.32		
	6,370.36		
Net Profit June 30, 1960 -	6,043.89	12,414.25	
TOTAL NET WORTH			153,714.25
TOTAL LIABILITIES AND NET WORTH			$ 155,845.52

LIONS GET TOGETHER — Above, left to right: Lions District Governor - Elect James C. Roberson; N. E. Henry, incoming president, Pennington Lions Club; Arnold Lowry, outgoing president, Pennington Lions Club holding Lion of the Year Award; T. S. Ely, Zone Chairman, Jonesville and International Counselor John Laningham, Pennington Gap. This picture was taken during the Pennington Gap Club's annual end-of-the-year banquet and dance, at which time the new officers are installed and awards made for the past years accomplishments. This is also one of the club's ladies night events.

PLEASANT VIEW

The Country Club held their annual picnic Saturday, July 2 at the community center picnic area. A bountiful supper was enjoyed by a number of members and their guests, who were Mrs. Mose Jackson, Knoxville, Tenn., Miss Diane Collins, Blackwater, Billy Collins, Dayton, Ohio, Mr. and Mrs. Hobart Rosenbaum, Rose Hill and Miss Beulah Johnson and mother, Mrs. A. W. Johnson, Ewing.

Mrs. N. C. (Nellie) Lee and daughter Ruby Lee, 14 of Whitesburg, Tenn. were killed instantly late Tuesday evening when their car was hit by a train during a heavy rain storm. Mrs. Lee was the daughter of Mr. and Mrs. James Collins of this community.

Funeral services were held at the home in Whitesburg, Tenn. Friday.

Airman 2nd Class James and Mrs. Parkey and Mrs. Jess Parkey are visiting this week with relatives in Annapolis, Ind.

Mrs. Mose Jackson, Knoxville, Tenn. spent the weekend with Mr. and Mrs. Frank Turner.

Mr. and Mrs. Bill Phipps, Bristol, Tenn. spent Saturday and Sunday with Mr. and Mrs. Charles Rosenbaum.

Visiting the Hatcher Parsons family during the holidays were Mr. and Mrs. Lee Harmon and children, Norfolk, Va., Mr. and Mrs. Herbert Baker and children, Big Stone Gap, Mr. and Mrs. Lester Holmes and son, Depaw, Ind., Dickie Gilbert, Willoughby, Ohio, Mr. and Mrs. Paul Gilbert, Judy, Brenda, J. H. and Russell, Pennington Gap.

Mr. and Mrs. Jack Hughes, Jane and Jackie, Noblesville, Ind., Mr. and Mrs. Roscoe Jones, Roanoke and Mrs. Etta Bales visited Thurs. night with Mr. and Mrs. L. S. Bales.

Mr. and Mrs. Harold Milwee and family are home having spent the past month in Painesville, Ohio.

Mr. and Mrs. Frank Turner took Mrs. A. N. Busic to Knoxville Friday for a medical checkup.

Mr. and Mrs. L. S. Bales were in Knoxville Wednesday.

Mr. and Mrs. Roscoe Jones, Roanoke, visited last week with Mrs. Jones' mother, Mrs. Etta Bales.

Mr. and Mrs. T. E. Lovens, Mrs. Eugene Jones and daughter, Ferne, and Mrs. Janie Sutton were in Middlesboro Thurs.

Mrs. Paul J. Gilbert and daughter Judy, accompanied by her son Gregg, have just returned from a visit toWilloughby, Ohio, where they attended marriage of Harry Gilbert to Miss Lillian Plunket of Pennsylvania.

The ceremony was performed in the Immaculate Conception Church of Willoughby. Reception was held at the I and A Club at Wickliffe, Ohio.

BEN HUR

By THE HOLLAND CLASS

Mr. and Mrs. Howard Brown of Knoxville are visiting with Mrs. Harve Sprinkle and Clifford this week.

Mrs. Etta Eden has gone to Lexington, Ky. for a few days visit with her daughter, Mrs. Verda Chipmon.

Rita Fisher spent the weekend in St. Charles with Linda Hall.

Mrs. Tyler Cobb and Mrs Wylie Bonham went to Corbin, Ky. Wed. to see Mrs. Roy Cobb who recently underwent surgery at Eastern Baptist Hospital.

Mr. and Mrs. Barney Marlowe have returned from a few days fishing trip at Cherokee Lake.

Mr. and Mrs. Issac Lawson, Kingsport spent Thurs. with Mr. and Mrs. Barney Marlowe and Mrs. W. C. Presley.

Mrs. Claude Pennington and "Penny" spent Fri. in Middlesboro visiting with Mr. and Mrs. C. A. Pennington and family.

Mr. and Mrs. Lee Holt, Jenny Lee and Mrs. R. A. Pennington were in Kingsport Thursday.

Mrs. W. C. Presley has gone to Middlesboro to stay a few weeks with her sister, Mrs. Lucy Williams.

Mr. and Mrs. Keith Wynn of Dayton, O., were visiting Mr. and Mrs. Tyler Cobb Saturday.

Mrs. Ruby Sumner and Jerry are visiting Mr. and Mrs. O. E. Bishop in Corbin for a few days.

Mrs. Lena McNiel of Jonesville was visiting her parents, Mr. and Mrs. M. F. Edens Fri.

Maude Ella and Sue Smith of Martinsville, Va. have been visiting their parents, Mr. and Mrs. John Smith and family. When they returned to Martinsville, they were accompanied by their sisters Edith and Irene.

Bill Lipps of Noblesville, Ind. was the dinner guests of Mr. and Mrs. Paul Lipps Wednesday.

Mr. and Mrs. Bill Owens and children were guests at a birthday dinner given in honor of Mrs. L. G. Owens at her home in Pennington.

Mrs. Guy Hartley and Mrs. Warren Ashley and children of Elizabethton, Tenn. were visiting Mrs. H. L. Hartley and family and Mrs. Emily Smith last week.

J. C. Jackson of Whitesburg, Ky. was visiting his parents, Rev. and Mrs. J. C. Jackson Sunday. He was accompanied home by Leleda Jackson, who will stay for several days, also visiting the Jacksons are Mr. and Mrs. Donald Jackson and children of Cincinnati, Ohio

Mr. and Mrs. Gerald Terry of Inman, S. C. are visiting relatives and friends here.

Mr. and Mrs. Don Lipps were called to Tazewell, Tenn. due to the accidental drownings of Mr. Lipp's cousins, Glen and Hooper Sutton.

Over the weekend Miliam Slemp accompained by Chester Barnett of Mitchell, Ind., Mrs. Emerson Dean of Kingsport, Tenn. and Howard and Vesta Hall were visiting Mrs. Will Bledsoe, who has been seriously ill.

Mr. and Mrs. Willie Laws and daughter Terry Vanessa, Larry Bledsoe of Muncie, Ind., Harold Bledsoe of Kokomo, Ind. and Mrs. Florence Greer and son John of Rose Hill visited with Mr. and Mrs. C. V. Bledsoe during the holidays.

RICHARD'S CATAWBA WINE 90¢ At ABC Stores
RICHARD'S WINE CELLARS, INC.

Shelburne's YELLOW CABS
Ride Insured Cabs
CALL 75
Pennington Gap

Gulf Service Station
Phone 171 Pennington Gap

PRECISION PRESCRIPTION SERVICE
REVLON - DOROTHY PERKINS - COTY,
EVENING IN PARIS COSMETICS
COMPLETE FOUNTAIN SERVICE
COMPLETE LINE OF VITAMINS

Shop and Save
FUGATE DRUG
PENNINGTON GAP, VA.

THE INN AT WISE COURT HOUSE
ANNOUNCES
SPECIAL SUNDAY DINNERS
$2.00
YOUR CHOICE FROM EIGHT FULL COURSE DINNERS COMPLETE FROM APPETIZERS TO DESSERT SERVED IN OUR BEAUTIFUL MAIN DINING ROOM FROM 12 NOON TO 2:30 P. M. AND FROM SIX TO EIGHT P. M. EVERY SUNDAY

DOWN THROUGH THE YEARS — A GREAT NAME FOR FINE, WHOLESOME FOOD, TRUE SOUTHERN HOSPITALITY AND GRACIOUS SERVICE, THE INN AT WISE, NOW UNDER NEW MANAGEMENT, WILL DEVOTE IT'S WHOLE-HEARTED EFFORTS TOWARD THE FINEST OF EVERYTHING FOR THE FOLKS OF THIS ENTIRE AREA.

OUR COLONIAL DINING ROOM WITH ITS ORIGINAL OIL PAINTINGS AND 200 YEAR OLD VENETIAN CHANDELIERS AS WELL AS THE LOVELY GRAY ROOM AND COZY PINE ROOM ARE AVAILABLE FOR BANQUETS AND PRIVATE PARTIES, LARGE OR SMALL. TELEPHONE MRS. APPLEBEE, WISE 2241 FOR RESERVATIONS, ETC.

CHARLES A. APPLEBEE,
MANAGER

(Plenty of Parking Space.)

SWAP!
SAVE!
HEAP BIG TRADE-IN ALLOWANCES NOW!
LOW, LOW PRICES ON CHEVIES AND CORVAIRS

1960 CHEVY

PRICED AS LOW AS
$1995

CORVAIR
BY CHEVROLET

PRICED AS LOW AS
$1795

DRIVE IN TODAY FOR THE BEST DEAL
WE NEED LATE MODEL USED CARS

Jessee Chevrolet Sales Co., Inc.
Dealer License No. 205
Phone 55 Pennington Gap

GOOD FARMING

Continued from Page 1

and it has no food value. Darker yolks occur when layers are fed lots of yellow corn, grass, or alfalfa leaf meal containing Xanthophyll. Light yolks occur when layers receive vitamins A and D from feeding oil instead of from plant sources.

"Some people think eggs are hard to digest. There are no experimental data to back up this theory. A soft-cooked egg is digested more completely than a raw or hard-cooked egg.

"A twisted white cord on each side of the egg yolk was not put there by the male, as some claim. The white cord is called chalaza and is a normal part of the egg. It anchors the yolk to the layer of thick albumen, and is present whether or not male birds have been in the flock."

Town Talk

(Continued From Page 1)

Ford to see if it had four cylinders. It had!

Death Answers a Prayer

The following story comes to us of an aged couple, early residents of Hubbard Springs community.

In March, 1922, Marquis Lafayette Yeary was 84 years of age and his wife, Louisa Yeary, 82. They had been married 65 years and were very devoted to each other. The 26th of March, 1922, found them both very ill. Mr. Yeary prayed, as he had often done before, that when he had to die they would both go together.

His prayer was answered; their deaths came one hour apart, her's first. A double funeral was held in Bethel Memorial Church at the intersection of Sugar Run, and the two were buried side by side in Bethel Cemetery.

Immediately following the death of the parents, their daughter, Mrs. B. F. Querry, who had been staying with them during their illness, gave birth to a child in an adjoining room to where the parents lay.

8 of 10 WOMEN GET RELIEF

from nervousness and "hot flashes" of

CHANGE-OF-LIFE

in doctor's clinical tests!

Every case tested got striking relief from awful discomforts of change-of-life. Nervousness was reduced for as many as 87% . . . "hot flashes" 75%!

No Costly Shots Needed—Female Ailments Relieved!

Results were credited entirely to Lydia E. Pinkham's Vegetable Compound. Acting through the sympathetic nervous system, it has remarkable power to relieve this functionally-caused distress.

Don't suffer needlessly. See if that tension, irritability aren't relieved with Pinkham's. See if you don't escape suffocating "hot flashes" that made change-of-life so hard to bear. Today, get Lydia Pinkham's Vegetable Compound at all drug stores.

TIRED & MOVES—MAKE UP FRIENDY When due to simple iron deficiency anemia, take Pinkham Tablets. Rich in iron, they start to strengthen your blood in one day.

Graduates From Tennessee Wesleyan

Carl Ronald Ely

Carl Ronald Ely, son of Mr. and Mrs. Carl V. Ely of Dryden, Va., graduated from Tennessee Wesleyan College June 5, with a B. S. degree.

Ronnie was a 1956 graduate of Pennington High School.

At Tennessee Wesleyan he was president of the senior class, athletic Director of Phi Sigma Kappa Fraternity, captain of the basketball team, and made all S.M.A.C.

He plans to be employed as teacher and coach at Tyner Junior High in Chattanooga, Tenn.

State F. H. A. Convention Held In Roanoke

The fifteenth annual convention of the Virginia Association Future Homemakers of America was held June 28-July 1 at Hotel Roanoke. The theme for this year's convention is "Future Homemakers-What's Ahead?"

Lee County was represented at this convention.

During the week FHA'rs had an opportunity to hear many distinguished speakers such as Dr. Mildred Tate and a foreign student at a Virginia College. Reports on the state projects were given by the officers for 1959-1960.

The highlight of the convention was the banquet, a gala event Mr William H Seawell, Superintendent of the Brunswick County Schools, was guest speaker. The state officers for 1960-1961 were installed at the banquet.

Local Boy Is Airman of the Month

A-2C Coy K. Martin, Sweetwater Air Force Station, Sweetwater, Texas has received the Airman of the Month Award, according to his commanding officer, T. L. Donohoo, Major, USAF.

The Award which is a certificate of achievement, is given once each month. It is presented to the airman for his outstanding performance of duty, loyalty to the unit, military bearing and personal appearance on and off duty, which makes him highly worthy of this award.

Young Martin is the son of Mr. and Mrs. Coy Martin, Pennington Gap, and a graduate of Pennington High School, class of 1957.

Jonesville Couple Celebrates Golden Wed. Anniversary

On June 29, 1910, E. C. (Eugene) Holmes and Miss Naomi Huff were happily married at the home of the bride's parents, Mr. and Mrs. J. H. Huff, in the Fleenortown community of Jonesville. The ceremony was performed by the late Elbert Woodward, with only the family members present.

They have lived "happily ever after" and last Wednesday, June 29, they celebrated their Golden Anniversary with open house at their home in west Jonesville, from 2:00 to 6:00 p.m. Throughout the rooms were beautiful arrangements of summer flowers, with yellow roses and gladioli predominating. The Holmes have one living daughter and three grandchildren.

The daughter, Mrs. C. E. Russell of Johnson City, was hostess to the affair, and assisted by friends, served wedding cake, punch, nuts and mints to the more than 70 friends who called, bringing beautiful gifts, congratulations and best wishes for "many happy returns of the day" to the honorees.

Other than the local friends who called, those from a distance were: Mr. and Mrs. Ralph Deakins and daughter from Memphis, Tenn.; Mrs. Roy Dyerle, Miss Lennie Blankenship, Ralph Absher, Norton; Tom B. Fugate, Ewing; Mr. and Mrs. J. M. Pratt, Mrs Arden Parks and children, Mrs. C. F. Huff and daughter, Virginia; Mr. and Mrs. J. A. Huff and children; Mrs. J. A. Huff, Sr., Nelson Huff, Middlesboro; Mrs. Ray Rasnic, Mrs. Rosa Huff, Duffield; Mrs. Ella Howard, Mrs. Etta Green, Arthur T. Burchette, Pennington Gap.

KERRY DRAKE

Commission Urges Purchase Of Boat, Hunting, Fishing Licenses

Virginia's 600,000 sportsmen and 50,000 powerboat owners have been urged by the state game commission to obtain 1960-61 hunting and fishing licenses and 1960-63 boat certificates of number soon if they haven't already done so.

"All hunting and fishing licenses and permits issued by the Virginia Commission of Game and Inland Fisheries expired at midnight on June 30, and new 1960-61 licenses have been required since then," commission executive director Chester Phelps explained.

"Owners of boats powered by motors of 10 or more horsepower must also act quickly if they haven't already registered their boat with the Commission," Phelps added. "Although the deadline for having numbers on the boats has been moved back by the Commission from July 1 to July 15, our wardens will definitely be checking to see that all boats required to be numbered have new state numbers on them after that date," he stated.

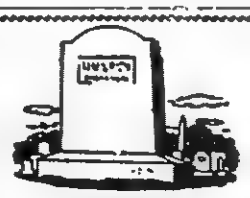

BUY DIRECT FROM MANUFACTURER SAVE THE DIFFERENCE

We Work for Those Who Love and Remember

MIDDLESBORO MONUMENT CO.

1604 E. Cumberland Ave.

Middlesboro, Kentucky

FORTY YEARS OF SERVICE

ZENITH HEARING AIDS

LUNCH WITH US

Broiled Hamburgers

Tasty Toasted Sandwiches

Complete Fountain Service

PRESCRIPTIONS ARE THE HEART OF OUR BUSINESS

PENNINGTON PHARMACY

For Those Who Know A Good Place To Go

MY SIN AND ARPAGE

RUBINSTEIN COSMETICS

WE FILL ANY DOCTOR'S PRESCRIPTION

A Welcome "Edition"

To The Home . . . .

POWELL VALLEY NEWS

NON-SUBSCRIBERS CAN FIND THE NEWS AT THE FOLLOWING PLACES IN LEE COUNTY:

PENNINGTON GAP —
Corner News
Fugate Drug
Pennington Pharmacy
Bus Terminal Cafe
Sandwich Shop
Bartley's Fruit Market
Cas Walker's
Dix Cash and Carry
Flanary Brothers

WOODWAY —
Woodway Supply
Denton Grocery

JONESVILLE —
Jonesville Drug
H. & H. Super Market
Sprinkle's Super Market
John Hargraves

ST. CHARLES —
Shoun Drug
Sportsman Club

BEN HUR —
Bledsoe Grocery
L. & N. Fruit Market

ROSE HILL —
Roy McDaniel's

Attend the Church of your Choice And Have Dinner With Us.

DOGWOOD RESTAURANT

JONESVILLE, VA.

Sunday Special — — Only $1.00

SUNDAY, JULY 10

BAKED HAM OR FRIED CHICKEN

TWO VEGETABLES, ROLLS, DESSERT AND COFFEE

your BANK has many SERVICES

Bank on us to meet your every banking need

MAKE YOUR PLANS NOW TO ATTEND THE JONESVILLE LIONS CLUB HORSE SHOW ON SATURDAY, JULY 23

USE OUR NIGHT DEPOSITORY - WE NEVER CLOSE

Go to Church Sunday—Be a Better Citizen

Your Deposits Insured Up to $10,000

The POWELL VALLEY NATIONAL BANK

The Only National Bank in Lee County

Jonesville, Va.

LEE COUNTY'S FINANCIAL AID SINCE 1888

THESE AND PLENTY, PLENTY

More outstanding used cars and Trucks at LEE FORD'S BIG USED CAR LOT IN EAST PENNINGTON GAP.

1958 Chevrolet Bel-Aire, 4 - door, V-8, Automatic shift, power brakes and Steering. Less than 24,000 miles. Clean, Like New.

1956 Buick 2-Door Hardtop Black and White. Automatic Shift, New Nylon Whitewall Recaps, Radio and Heater. Locally owned.

1955 Ford Fairlane, 4-Door, V-8, Standard Shift, new paint, new overhaul, New Seat covers, new tires, like new.

1954 Nash 4 - Door, Radio and Heater, Automatic Shift, Continental Kit, locally owned, $495.

1953 Pontiac, 4-Door, Solid Black. Owned by Ben Lawson. The first $250 gets it.

1951 GMC ¾ Ton Truck. First $175 gets it.

1948 Ford 1 Ton Truck. Like new tires, Good bed. First $200 gets it.

LEE - FORD, Inc.

"Your Friendly Ford Dealer Since 1923"

Dealer License No. 1548

WILLARD BAYS, Manager

PENNINGTON GAP, VA.

Virginia State Library
Richmond 19, Va.

POWELL VALLEY NEWS

"In the Heart of The Beautiful Cumberlands"

40 YEAR ★ NO. 28 | Pennington Gap, Lee County, Virginia, Thursday, July 14, 1960 | Eight Pages ★ Five Cents

YOUR MOVE—Tom Wiswell, World's Free Style Checker Champion, as he sits head in hands and back to the checker board, as he played a demonstration game here on July 5th. His opponent, at the board, is Elmer Poore, a former resident of Lee County, now living at Clintwood. Shown at right is Paul Davis, Rose Hill.

TOWN TALK

About This, That and The Other

By Mrs. Etta Green

No Reform, Please!

I like myself the way I am.
Of faults I've more than one;
Should anyone reform me,
Though I'd miss a lot of fun.
The Cheerful Cherub

Of course we can't afford to miss the fun of this season when the world is so chuck full of summer time, going places and doing things.

Camping and fishing seem to be in the limelight just now. A good many still go to Shaffers Ford at Powell River just across Skaggs Hill for a short period of fishing, picnicking or camping. And right here we would like to give a passing review of some of these "Fords" for they belong to a distant past and have their historical settings.

They belong for the most part to an era when bridges were not so plentiful, when streams were crossed on horseback, hack or buggy, or going still farther back, old covered wagons. Fords were usually named for the fam-

Continued On Page 8

"Mr. Checkers", (Tom Wiswell) Worlds Free Style Checker Champion took on all comers here on July 5th and defeated most of them. A few managed to play a draw. Playing as many as twelve to fifteen opponents at one time, he had little difficulty in making quick work of most of them.

Following this type of play, Wiswell selected the man whom he said had played him the best game and then proceeded to play his opponent without looking at the board. Elmer Poore, a former Lee Countian was selected for this honor.

Using a numbered board, the two men then proceeded to play to a tie. Paul Davis, Rose Hill, one of the better checker players of the county and area, called the moves as they were made.

The most amazing feature of the entire evening came following the game between Wiswell and Poore.

Still without looking at the board, Wiswell instructed that the checkers be placed on the board for another game. He then proceeded to call the moves that were made in the game he and Poore had just completed. He went through the entire game, move for move. When he had finished, the checkers remaining on the board occupied the same position they had when the two men finished their game, which was a draw.

It was educational, interesting and amazing to see this man perform. He well deserves the title "Mr. Checkers"!

GOOD FARMING

By Joe P. Lyle, County Agent

The people of Lee County should be proud of the 4-H members that attended camp at the Southwest Virginia 4-H Center last week. The county was well represented by the 45 boys and girls who attended.

Pat Snodgress was elected Big Chief of the camp, which is the highest honor. The campers were divided into four tribes with a Tribe Chief and Scribe for each tribe. Brenda Moore and Frankie Litton were elected tribe chiefs. Lana Kay Rasnic, Don King and Sam Lyle were elected scribes.

Many of the Lee County campers represented their tribes in the talent show on Wednesday evening, the challenges Thursday evening, and swimming contest on Friday afternoon.

The modern swimming pool, which was completed this spring, adds much to the camp and was enjoyed by all the campers. Swimming lessons were given to each tribe each morning by two efficient instructors. The children had an hour for swimming

(Continued On Page 8)

Camp Ground Club To Hold Supper

The Camp Ground Community Club will hold a fund raising supper, Friday night, July 22, beginning at 7:00 o'clock. A good menu is planned.

Tickets may be purchased from a number of persons in the community, or call Miss Jett Spangler.

Voters Asked To Check Voting Lists

Qualified Voters of Lee County should check the voting lists posted in their respective voting precincts, for any possible changes or corrections, J. K. Newman, Lee County Treasurer announces.

The deadline for making changes or corrections in these lists is Monday, July 18, he says.

Jennings Denied Bond; Bound To Grand Jury

The case of Ross Jennings, 52 year old Clinchport janitor, charged with the murder of his wife and the wounding of three other persons, was passed on to the Grand Jury last Friday, after a hearing in Lee County Court. At the same time, County Judge George Cridlin denied Jennings Attorney's request for bond, stating that in his opinion the case was of too serious a nature. Bond was opposed by Commonwealth Attorney William C. Fugate and his associate in the case, Clyde Y. Cridlin of Jonesville. Glen Williams, Jonesville attorney is representing Jennings.

The death of Mrs. Jennings came as the result of a gun shot wound received on Sunday, May 29, at the home of Mrs. Jennings' parents, Mr. and Mrs. Claude Ruth. The home is located just east of Jonesville. She died on May 31, at Lee General Hospital.

Jennings is also charged with the malicious wounding of his mother-in-law, Mrs. Golden Ruth; his sister-in-law, Beth Ruth and a 13 year old step son, Larry Reynolds.

Jennings was arrested shortly after the shooting occurred. He has been confined to the Lee County Jail in Jonesville since that time.

Also sent to the Grand Jury were the cases against D. J. Barker, about 20 years of age, of Woodway. He has been charged on two different counts, one for seduction and another for rape.

Following trial, he was released on $1000 bond.

Jonesville Lions Horse Show Expected To Be Outstanding

One hundred sixty-one horses from this five state area have been entered in the Jonesville Lions Club Horse Show to be held at the Jonesville High School athletic field on Saturday, July 23, according to Mrs. Montague Anderson, manager of the show.

Horses have been entered from North Carolina, Tennessee, Kentucky, Virginia and West Virginia, she said.

The event will feature two shows. The afternoon show will get underway at 1:30 p.m. and the evening show will begin at 7:30 p.m.

The Jonesville show will be covered by a reporter and photographer for the "Saddle and Bridle", a national magazine devoted to horse shows and show horses.

Mrs. Anderson said that one of the most interesting and colorful classes of the show expected to be the costume class, scheduled for Saturday night. Numerous children and adults have indicated that they plan to participate.

Entries in the local pleasure class are limited to date, she said. All persons in Lee County owning pleasure horses are urged to participate in this class.

The mule race scheduled for Saturday afternoon will provide additional laughs and thrills for the spectators, she said. About six entries have already been received for this event.

Indications point to one of the largest and most interesting horse shows ever held in this area.

Ben Davidson, Jr., chairman of the committee in charge of arrangements for the show, said yesterday that all plans are moving along satisfactorily. Adequate facilities will be available for those who plan to attend the show, including exhibitors and spectators.

He stated that refreshments will be served on the grounds by the Lions Club.

Bristol Choir To Present Concert Here

A concert of sacred music is to be presented by the Chancel Choir of State Street Methodist Church of Bristol next Sunday evening, July 17, starting at 7:30, at Pennington Gap First Methodist Church. Mr. Eugene Maupin is director of the choir and Miss Elizabeth Henley is organist. They will present the following program:

Part I: From the Crucifixion, "God So Loved the World," by Stainer; From the Invisible Fire, "You Began, Holy Man," "Fierce God," "Long Have I Seemed To Serve Thee, Lord," by Effinger-Driver; Motet, "Go Not Far From Me," by Zingarelli; From the Requiem, "How Lovely is Thy Dwelling Place," by Brahms, "O How Amiable," by Williams.

Part II, "Glorious is Thy Name, O, Lord", by Mozart; From the Requiem, "Sanctus," "Deliver Me, O Lord," by Faure. "Alleluia," by Thompson. "Firmly I Believe," by Tomblings; From the Messiah, "He Trusted in God," "Surely He Hath Borne Our Griefs," "Worthy is the Lamb," by Handel.

The public is cordially invited to attend this concert.

Revival To Start At Thompson Settlement

A series of revival services will begin Sunday, July 17, at Thompson Settlement Baptist Church, the pastor, Rev. Arthur Ritch announces.

Dr. Roy F. Williams of Clear Creek Baptist School will be guest evangelist. Services will begin at 7:30 o'clock each evening. All are invited to attend

OES Grand Visitation Well Attended

Grand Visitation for the Pennington Gap and Cumberland Chapters held here last Monday evening was a well attended and colorful event. Many state and area officers were present for the meeting.

Worthy Grand Matron Nena Hash of Independence, was the guest of honor. Some eighty-five members and guests were present for the banquet which was held in the fellowship hall of the Methodist Church.

Following the banquet, the group moved to the Masonic Temple for the remainder of the meeting.

Mrs. Iris Burchette was pianist for the meeting, Mary Frances Jessee was soloist. One of the high points of the program was the rendition of the song, "Only A Rose" by Miss Jessee. Prior to the rendition, the song was dedicated to Mrs. Hash, by Worthy Matron of the Pennington Chapter, Mrs. Cleta Dean. The Worthy Grand Matron's flower is the Red Rose

Other distinguished guests attending the Grand Visitation were: Associate Grand Patron, Bill Neel, Bristol; Associate Grand Matron Louise Bryant, Blair; Associate Grand Conductress Eva Martin, Richmond; Grand Ada Cecil Honeycutt, Norton; Assistant Lecturer of the Grand Chapter, Nancy Cooper, Appalachia; Grand Representative of Kentucky, Mary Dye, Harlan; Worthy Matron Letha McPherson, Loyall; Worthy Matron Rayma Nicholson, Harlan; Worthy Matron Jaunita Thompson, Appalachia; Worthy Patron, J. G. Thompson, Appalachia; Wor-

[Continued On Page 8]

Communion At Dryden Methodist Sunday Morning

The First Communion Service of the conference year will be held at Dryden Methodist Church at the morning service, at 11:00 a. m.

The members of the church; all others who do not have a church home and those who are visiting in the community are invited to be present and take part, the pastor, Rev. Insko said today.

Ten Year Old Blasts Dynamite Cap - Not Injured Seriously

A ten year old Pennington Gap boy escaped serious injury last Tuesday, when he attempted to cut a dynamite cap in two with a butcher knife.

Jimmy Goins, 10 year old son of Mr. and Mrs. Clarence Goins, found the cap while visiting with relatives near Jonesville. Not knowing what it was, he laid the cap on a block of wood and struck it with a butcher knife.

The dynamite cap exploded sending slivers of copper into the skin of the stomach, arm and leg of the child. The blade was blown from the handle of the knife.

A quick examination by a doctor revealed that the bits of copper was just under the skin, thus the injuries were minor. However, he will carry the copper fragments as a life-long reminder to leave dynamite caps alone.

Lee Countians Attend Boys-Girls State This Week

Four Lee county boys and girls are attending Boys and Girls State in Blacksburg, this week.

Those attending this American Legion-Auxiliary event for the youth of the state are: Kenneth Hopkins and Mary Ruth Hedrick, Flatwoods; Billy Pridemore, Jonesville, and Moleetha Napier, Pennington Gap.

Hail Damages Burley Tobacco Crops

Hail has damaged a number of tobacco crops here in Lee County within recent weeks.

Damages reportedly running from 12 percent to 15 percent were reported on the crops of Dewey Muncy in the Wallens Creek community; Charles and Herbert Gilpin in the Rose Hill community and Garland Ely and Orb Gunn in the Jonesville area.

DEATHS—

Robert T. Barnett, St. Charles.

Miss Gladys Sorah, St. Charles.

Mrs. Maggie Fleenor, Keokee.

Baylor Orick, Jonesville.

Mrs. Jimmie Nolan, Los Angeles, Calif.

Sewage Disposal - Water System Survey To Be Made

The Pennington Gap Town Council heard outlined, last Monday night at the regular council meeting, a plan whereby a survey of the town's water supply and sewage disposal situation could be made by a competent engineering firm, with funds secured by loan from the Federal government.

The outline was presented by Campbell and Wallace, Consulting Engineers, Knoxville, Tenn. This firm has had considerable experience in this type of work, having made such surveys and supervised the installation of water and sewage systems in a number of towns and cities in Tennessee and Virginia.

The council approved this proposal and will enter into an agreement with this firm to have the survey made once the contract to be entered into with the engineering firm has been checked and approved by Riley W. Shanks, attorney for the town.

Funds available for this purpose, totaling $2,000, would be secured through loan from the Federal government, they explained.

Designed to encourage towns to improve their water supply and sewage disposal systems, this loan of $2,000 will not bear interest and the Federal Government will not expect repayment should the town decide against going ahead with the projects. It was stated that approximately two months would be required to get such a loan approved.

Once the survey has been completed and the council hears the report, the engineer in charge of the survey will then present their findings and recommendations to the people of the town in public meetings.

In the meetings, the engineer would explain and outline the cost of a water supply-sewage project and give the cost of

[Continued on page eight]

Evangelistic Rally At McClure's Chapel Sunday, July 17

An all day Evangelistic Rally is planned for Sunday, July 17, at McClure's Chapel Methodist Church, White Shoals Circuit Pastor, H. W. McDonald announces.

Sunday School will be conducted at 10:00 a. m., followed by morning service at 11:00 o'clock, Rev. McDonald bringing the message. Dinner will be at 12:30. (Those who attend the morning program are asked to bring baskets.)

A song service will be held from 1:30 to 2:00 p. m., following which Rev. E. H. Insko, pastor of Dryden Methodist Church, will bring the message for the Rally.

Other churches of the circuit, Cumbo, Chance's Chapel, Fairview, and White Shoals are asked to participate in the Rally.

Special music will be a feature of the day's program. The public is cordially invited to attend.

Lee Farmers Whs. Elects Officers

New officers were elected to conduct the affairs of Lee Farmers Warehouse, Inc., at the annual stock holders meeting held here last Monday night.

Elected to serve as president was Glen Williams, Jonesville.

Other officers are: Jay Graham, vice-president; Bascom Waddell, secy.-treas.; Wade Parsons, chairman of the board of directors.

The board of directors includes Jay Graham, F. P. Sloan, Mrs. Minnie T. Kilbourne, J. R. Tomlinson, C. T. Combs, S. J. Shelburne, Wade Parsons, Bascom Waddell and Glen Williams.

During the meeting, reports were heard and other business concerning the corporation was disposed of.

Reminders!

Farmers-Feeder Calf Sale contracts should be turned in by July 14!

Prepare exhibits for Lee County Fair, Aug. 29, Sept. 3!

Chester Haburne Legion Post meets Monday!

Plan to attend Jonesville Horse Show!

IOOF Subordinate meets Fri.!

WOW meets Tuesday!

Pennington Civitans meet Thursday!

Jonesville Lions meet Tuesday!

Jonesville Legion Auxiliary meets Tuesday!

Need a new windshield sticker? Check it!

Feeder Calf Sale October 14th

Farmers who plan to sell calves through the annual Lee County Feeder Calf Sale were reminded today that contracts should be turned in by tomorrow, July 15.

The 1960 Feeder Calf Sale will be held at the Lee Farmers Livestock Market on October 14.

This annual sale attracts buyers from several states who are interested in uniform lots of quality calves.

Kennedy Gets Demo Nomination

Forty-two year old Senator John Kennedy won the Democratic Presidential nomination early this morning in Los Angeles, on the first ballot.

The nomination of Kennedy climaxed hard, bittery fought drives by Sen. Lyndon Johnson, Adali Stevenson and Sen. Stuart Symington to head off the first-ballot victory Kennedy hoped for.

761 votes were necessary for nomination.

Kennedy tallied 765 on the first ballot. His closest contender, Sen. Lyndon Johnson of Texas had 405.

Through out the entire evening confusion caused by demonstrations, for Stevenson in particular, prolonged the session.

The interest now centers around speculation as to the selection of a running mate for Kennedy.

Former Ewing Girl Dies In Jump From Flaming Building

Mrs Floella Stanley Brooks, 16, Cincinnati, Ohio, died last Monday, when she leaped from a flaming apartment building. Formerly of Ewing, and recently married, she had lived in Cincinnati only a short time

She and another woman resident of the apartment building, apparently trapped in the burning building leaped in an attempt to save their lives.

She is survived by her husband, Hollis Brooks of Cincinnati; parents, Mr. and Mrs. Floyd Stanley of Ewing; four brothers, Tommy, Henry, Larry and Fred, all of Ewing and two sisters, Juanita and Veda also of Ewing.

Funeral services were held yesterday at two p.m. at the Independent Missonary Baptist Church of Ewing with the Rev. Bill Poore and the Rev. Otto Vandever officiating. Burial followed in the Jones Cemetery, near Ewing.

Davidson Funeral Home, Rose Hill, in charge of arrangements.

Pictured above are members of Tennessee Wesleyan College Choir who appeared in the Spring Show, "Kismet", recently held at Athens.

The cast included Miss Barbara Grace (1st row, second from left), formerly fom Pennington Gap, now of Stonega; Donna Robersen (2nd row, third from left), of Pound; Charlie Fleenor, Pennington Gap (3rd row, fourth from left.)

Choir Director Jack Hauts had the role of the Poet, leading character in the play.

The show was produced and directed by Jack and Charlotte Hauts, with E. D. Rushworth, of the University of Chattanooga, as guest conductor.

Radio Gives Quicker Contact With Town Police

Pennington Gap Police Chief Lloyd Davis, yesterday, suggested that citizens of the town should keep in mind that the town police may be contacted by phone at two different numbers, now that a two way radio has ben installed in the police car.

He pointed out that the regular police phone number is 62. This number should always be called first when attempting to contact the police.

Should the police not be at this phone, he said, then the second call should be made to the Sheriff's office in Jonesville. The message will then be relayed to the policeman on duty by radio, thus making it possible to contact a Town policeman on short notice at any hour of the day or night.

Before the police car radio was installed, he pointed out, there was no quick way to contact the policeman on duty when he was away from headquarters in the police car.

IOOF Officers Announced

Officers to serve Lodge No. 155 I.O.O.F. for the second half of 1960, were recently announced as follows by J. M. Moseley, Sec'y.:

Roy Sprinkle, Noble Grand; Fred P. Russell, Vice Grand; J. M. Moseley, Secretary; J. V. Kelly, Treasurer; Everett Wolliver, Warden; Carl Shelton, Con-

Continued On Page 8

Keokee Social News

By MISS EULA CLARKSTON

Mr. and Mrs. Lawerence Barker, Jr. of Hampton, Va. recently spent the weekend with Mr. Barker's parents. His brother and sister-in-law, Mr. and Mrs. Kieth Barker accompanied them home and planned to spend a few days in Hampton, from there they will go to Wallop Island where Mr. Barker will be employed.

Mr. and Mrs. Marion J. Clarkston and three daughters are spending a few days this week in Keavy, Ky. visiting Mr. and Mrs. E. G. Wells.

Mr. and Mrs. Jack Lawson and family of Elmira, N. Y. have been visiting at the home of Mr. Lawson's parents, Mr. and Mrs. Sam Lawson.

Mr. and Mrs. O. J. Bragg of Welch, W. Va. are guests at the home of Mr. and Mrs. T. J. Colley, and they also visited Mrs. Bragg's brother, John Joyce.

Other visitors at the Joyce home during the weekend were his daughter, Mrs. Marvin Trent and sons, Mark and Timmy of Pocahontas, Va., Mr. and Mrs. John Joyce, Jr., and family of Philadelphia, Pa.

E. E. Wells spent last week in Keavy, Ky. visiting relatives.

In the Hour of Need
Davidson's Funeral Home
Phone 196 Jonesville

"Southwest Virginia's Finest" LEE THEATRE Pennington Gap, Virginia
WEEK DAYS 6:45 p. m. - SAT. 12 NOON CONTINUOUS
SUNDAY 1:15 - 3:45 and 7:30 p.m.
ON SUNDAY NIGHT A SHOW AND ½

Sun., Mon., Tues., July 17, 18, 19
Kevin Corcoran — Bob Sweeney
"TOBY TYLER"
News Fiddle Faddle

Wed. and Thurs., July 20, 21
Olivia De Haviland — Dirk Bogarde
"L I B E L"
Tex Granger No. 13 Be Mice To Cat

Wed., Thurs., Fri., July 20, 21, 22
FIGHT FILMS! SLOW MOTION Highlights
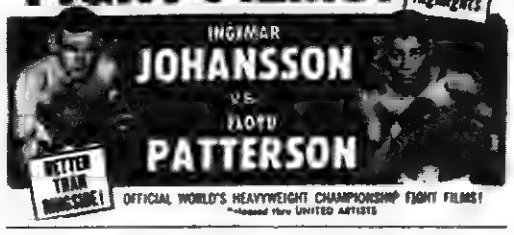

Fri. and Sat., July 22, 23
Van Johnson — Vera Miles
"WEB OF EVIDENCE"
Cliff Roberson — Gia Scala
"BATTLE OF THE CORAL SEA"
Trouble Date

— COMING —
"GREATEST SHOW ON EARTH"

Mr. and Mrs. Clayton Allen and two daughters, Remona and Stephenie of St. Louis, Mo., have spent the past week here visiting Mrs. Allen's parents, Mr. ad Mrs. Elmer Barker, also Mr. Allen's parents, Mr. and Mrs. Phillip Allen.

Pfc. Lowell D. Ratliff who is stationed at Fort Knox, Ky., is spending a ten day leave here with his mother, Mrs. Ervin Huff and Mr. Huff. He will also spend some time visiting his sister and brother-in-law, Mr. and Mrs. Lonnie T. Garrett.

Mrs. Lee Barker, Mr. and Mrs. Elmer Barker visited Arthur W. Barker at the veterans Hospital in Roanoke, Va. on Sunday.

Visitors at the home of Mr. and Mrs. M. L. Bush during the weekend of July 4th were their daughter, Miss Phillis Bush, Mr. and Mrs. Harold Arnette and daughters, Becky and Linda of Dayton, Ohio. The Arnettes also visited Mr. Arnett's parents, Mr. and Mrs. Clyde Arnette.

Octavia Gates is visiting her brother and sister-in-law, Mr. and Mrs. James Gates.

Dan Allen, who will be ninety years old sometime this month became very ill on Saturday morning at the home of his son, Phillip Allen. He is now a patient in the Appalachia General hospital.

Recent overnight guests of Mr. and Mrs. Ervin Huff were Mr. and Mrs. Aldo Payne and Dennis of Dayton, Ohio.

Larry Gullion and Vernon Allen of Dayton, Ohio are visiting home folks.

Mrs. Tip E. Lyons of Illinois spent a few days last week visiting her mother, Mrs. Edna Rutherford.

A surprise shower was given for Mrs Henry Short at her home recently. The Shorts moved from Dayton, O. back to their home here. Friends and relatives welcomed them back by bringing gifts. The evening was enjoyed by all. Refreshments were served by Mrs. Tommy Lawson and Mrs. C. E. Flanary

Those visiting Mr. and Mrs. Alvin Barker last weekend included Mr. and Mrs. J. P. Morelock and children, Mr. and Mrs. Douglas Barker and family, Mr. and Mrs. Alvin Barker, Jr., all of Dayton, O. The group enjoyed one day fishing at the lake

Mr and Mrs. M. L. Bush visited at the home of Mr. and Mrs. Lester Condry at Exeter on Mon. They also recently visited Mr. and Mrs. Denver Bush at East Stone Gap.

Mr. and Mrs. Eugene Clark and family of Buckeye Lake, O. have been visiting Mrs. Clark's parents, Mr. and Mrs. Ervin Huff, also Mr. Clark's parents, Mr. and Mrs. U. S. Clark, and Mrs. Clark's sister and brother-in-law, Mr. and Mrs. Lonnie T. Garrett.

John Joyce was a visitor in Harlan, Ky. last Wednesday.

Mr. and Mrs. Jack Cooper and Tommy have returned home after vacationing in Fla. They were overnight guests one night at the home of Mr. and Mrs. Hobert F. Short in Titusville.

Mr. and Mrs. Fred Roberts and daughters, Cathy and Diana, Mrs. Maxie Morris and sons, Randy and Roger returned home Thursday night after a two weeks vacation in Ohio. They visited Mr. and Mrs. W. H. Roberts, Jr., and family and other relatives in Dayton, and also spent one weekend with Mr. and Mrs. Paul Blankenship in Sandusky. They enjoyed an all day outing at Cedar Point, and took along their movie camera and made pictures.

Mr and Mrs. Elmer Barker, Mr. and Mrs. Clayton Allen and children, Mrs. Paul Kendle and children enjoyed a picnic outing at Warrior Park near Kingsport last Thursday.

Officers of the WMS met at the Rawhide Missionary Baptist Church last Thurs. evening. Plans were discussed for the next quarter. Seven officers were present.

Hughes Jewelry
Next Door to Bus Station
EVERETTE E. HUGHES
Owner and Repairman
Pennington Gap, Va.

WALLENS CREEK

Mr. ad Mrs. Ernest Fogleman of Kingsport, spent the weekend with her parents, Mr. and Mrs. Olin Lockhart.

Mr. and Mrs Ralph Miner, Rhonda and Stevie were visiting Mr. and Mrs. A. L. Hilbig and family of Bristol Saturday.

Mr. and Mrs. Sam Wax of Kingsport were the week guests of Mr. and Mrs. Forrest Carroll and Mr. and Mrs. Nelson Allen

Mrs. Mossie Shermanhorn and Fran have been visiting her son, Mr. and Mrs. Kenneth Hartley of Toledo, Ohio.

Mr. and Mrs. Paul Price of Auburn, Ind., and Milton Price of Dayton, Ohio have been visiting Mr. and Mrs. J. M. Price recently. Mr. Price has been on the sick list.

Mr. and Mrs. Ray Morin and family of Knoxville spent the weekend with Mr. and Mrs E. M. Martin.

Lonas C. Allen and Paul Lockhart have returned from a two weeks camp training at Va. Beach.

Mr. and Mrs Sherman Childress of Norfolk are visiting Mr and Mrs Herman Childress and family

Miss Nellie Ruth Allen of Kingsport was visiting her parents, Mr and Mrs. Nelson Allen this weekend.

Mr. and Mrs Howard Williams and Doris were visiting Mr. and Mrs. Otis Williams of Pennington Saturday

Mr. and Mrs R. C. Elkins of Tazewell spent last week with Mr. and Mrs. B W Elkins

Mr and Mrs Leonard Fletcher of Lebanon were dinner guest of Mr. and Mrs Luther Fletcher Sunday.

Mrs. Ethel McNeil of Detroit, Mich., Rhoda and Mary Gilley, Mrs. Golden Gilley and Mrs Clyda Newberry were calling on Mr. and Mrs. Marion Hurd of Kyles Ford, Tenn., last Sat.

Mr. and Mrs. Ralph Miner had as their Mon. dinner guests Mr. and Mrs. Olin Lockhart.

Mr. and Mrs. Brad Newberry of Mitchell, Ind., are spending this week with relatives here.

Mr. and Mrs. O. J. Rutherford were called to Kingsport, Saturday night due to the serious illness of their brother-in-law, James Million, who was in an auto accident.

Mr. and Mrs. Harold Flanary of Lexington, Ky., spent last weekend with his parents, Mr. and Mrs. Bate Flanary.

Larry and Lowell Sword spent the weekend with Mr. and Mrs. Carl Gilley while their parents, Rev. and Mrs. Burleson Sword were visiting friends and relatives in Knoxville.

Mr and Mrs. John Graham of Louisville, Ky., were visiting Mr. and Mrs. Bate Flanary recently.

Mr. and Mrs. Monroe Johnson had as recent visitors Mr. and Mrs. Billy Johnson, Mr. and Mrs Blaine Johnson and family, Mr. and Mrs. Cecil Johnson and children, Mr. and Mrs. Carson Johnson and family of Maryland

Mr. and Mrs. Ewell Elkins of Vandalia, O. were visiting Mr. and Mrs. H. C. Flanary last weekend.

Mr. and Mrs. Dwight Elkins and family of Vandalia, O. spent last weekend with his parents, Mr and Mrs W. W Elkins

Mr. and Mrs. Lawerence Cridlin of Jonesville were visiting Mr. and Mrs. O. J. Rutherford Sunday afternoon.

Visiting Mr and Mrs W B. Blanken this week were Mr. and Mrs. Otis Reynolds and daughters, Marilyn Kay and Karen Lynn, also Mrs. Geneva Keys of Louisville, Ky., Mrs G B. Eldridge and children David, Dianne and Vivian Annette of Danville, Va

STRENGTH FOR THESE DAYS

from the Bible

Jesus said unto him, If thou canst believe, all things are possible to him that believeth. — (St. Mark 9:23)

The time of miracles is not past; it is with us this day and every day if we are strong and unshaken in our faith—and faith, ever the answer, means believing with all our heart and soul.

PENNINGTON GAP

Misses Paula Jean and Juanita Neeley, daughters of Mr and Mrs. Ezra Neeley of Stickleyville returned July 2 from a months visit with their aunt, Mrs. Clyde Joyner and other relatives in Md. While there they went to Ocean City and other points of interest

If It's
MAYTAG
That needs Repairing Let Us Do It In Our Store . . .
17 Years of "Knowhow"
Home Appliance COMPANY
Phone 173, Pennington Gap

A test-drive will prove why 'Jeep' vehicles will do your jobs better!

Rugged 'Jeep' vehicles save you time and money on job-after-job.

They have the extra traction of 'Jeep' 4-wheel drive to maneuver easily where ordinary trucks can't go—through mud, sand, soft earth or over rough, rocky country, in good weather or bad. They shift easily into conventional 2-wheel drive for economical highway travel.

With power take-off, these workhorse vehicles operate a wide variety of special equipment. And their rugged stamina stands up under the toughest use 365 days a year. Today!—make a date to see and drive the 'Jeep' vehicle that's right for *your* jobs.

The 'Jeep' family of 4-Wheel-Drive vehicles
WILLYS . . . world's largest manufacturers of 4-Wheel-Drive vehicles
Get an on-the-job demonstration today!

Stone Creek Esso Servicenter
U. S. HIGHWAY 421 DEALER LICENSE NO. 441 STONE CREEK
PHONE 9154, PENNINGTON GAP, VA.

Am I Ever Glad That I Bought Some Hail Insurance!

AND IT'S TIME TO SEE US ABOUT YOUR POLICY . . . RIGHT NOW!
Herndon Insurance Agency, Inc.
Phone 86 Pennington Gap, Va.
There is a good sound reason why HUNDREDS are buying HAIL INSURANCE from us.

We Are Stocking As fast as we can

Truck Loads Arriving Daily

Stop By And Visit Us

If We Don't Have It Now, We Soon Will!

Watch For Our Grand Opening Date
TO BE ANNOUNCED SOON

RASNIC
FURNITURE MARKET
"No Home Too Large or Small We Furnish Them All"
Phone 268 Pennington Gap, Va.

Pennington Gap Social News

By PENNINGTON GAP WOMAN'S CLUB

Call Mrs. Clyde Bailey, phone 99, to report the news next

Dr. and Mrs. James Fugate and Susan Jane visited their parents, Mr. and Mrs. A. P. Fugate and Mr. and Mrs. B. C. Caudill in Kentucky last weekend.

Mr. and Mrs. Wert Wyatt accompanied Mr. Wyatt's mother, Mrs. J. D. Wyatt to Lebanon last week. Mrs. Wyatt has been visiting in Pennigton for several days.

Mary Lynn Chappell is getting along nicely after undergoing surgery at Lee General last Wednesday.

Mrs. Bob Wilson and children Bobby, Lisa and Janet, of Selma, Ala. have been visiting Mrs. J. P. Kelly.

Mrs. R. S. Orr and children Gail and John also Mrs. W B. Owen of Paces, Va. are visiting Mr. and Mrs. J. P. Orr and family.

Mrs. Robert S. Orr, Jr. is a patient at Lee General Hospital.

Mr. and Mrs. James E. Jessee, Jr. have moved to their new residence in East Pennington Gap.

Mr. and Mrs. C. F. Gaujot and Susan spent a few days last week at Pawleys Island, S. C.

Arlene Bates celebrated her 9th birthday Friday, July 8. The Cherub Choir of the Methodist Church were invited to go to Cudjo's Cave for her birthday party.

Mr. and Mrs. Denver Robbins have had visiting them recently Mr. and Mrs. Charles Sprinkle and family of Roanoke, Va.

Mr. and Mrs. Sam Davis, Jr. are vacationing in Cincinnati, O.

Mr. and Mrs. Coy Creech of Sarasota, Fla. have been visiting relatives in Pennington Gap.

Mr. and Mrs. P. B. Robbins have had visiting them the E. C. Carter family of Rossmore, W. Va.

Mr. and Mrs. Harold Kirk and family of Harlan, Ky. spent a few days last week with Mr. and Mrs. Fred Kirk.

Mrs. Willard Barker is a patient at Lee Geneal Hospital.

Mrs. W. P. Kelly gave a birthday dinner at her home last Thursday evening honoring W. P. and J. V. Kelly whose birthdays fall on the same day. Those present were B. M. and J. O. Kelly, Mr. and Mrs. George Rhea Kelly and children, Janet and Bobby, Mr. and Mrs. B. L. Graham, Misses Anna Ford and Marguerite Kelly, Mrs. Murphy King, Mrs. J. V. Kelly and the honorees, J. V. and W. P. Kelly.

Mr. and Mrs. W. R. Clark and daughter Martha of Honea Path, S. C. visited Mr. and Mrs J. H. Ramey and family last wk.

Mr. and Mrs. Jack Ramey and daughter of Indianapolis, Ind. also visited Mr. and Mrs. J. H. Ramey over the weekend.

Mrs. Ruby Myers of Greenville, Tenn. visited the J. E. Sword's last week.

Mr. and Mrs. J. V. Kelly have gone to Oakdale, Tenn for a visit.

Mrs. Boyd Lewis left Sunday for a visit with her daughter and son-in-law, Mr. and Mrs Jim Schade at Blacksburg, Va.

Mr. and Mrs. Paul Irving and daughter, Beth, of Norton, Va were visiting relatives here last weekend

Mr. and Mrs. Johnny Thomas of Richmond, Va. were vacationing here last week. Mrs. Thomas is the former Carolyn Baker.

Teresa Sproles, Kylene Marshall and Ramona Garrett were visiting Mrs. G. K. Beavers at St. Charles last week.

Mr and Mrs. Joe E. Mitchell were vacationing in Gatlinburg, Tenn, and the Smokies last wk.

Mr and Mrs Bill Thompson and family of Hobart, Ind. visited with Mr. and Mrs. George Rhea Kelly last week.

Mr. and Mrs. Paul Litton and family of Dayton, Ohio were also visiting Mr and Mrs. George Rhea Kelly last week.

Mrs. Basco Thompson of Hammond, Ind. was visiting various friends and relatives here and at Stone Creek last week.

John H. Barlow of Bristol wa. visiting Mr. and Mrs. Murphy King last weekend.

Mr. and Mrs. Woodrow Kelly and Charlotte visited in Grundy, Va. last weekend.

Misses Bonny Tate and Mary Klieneick of Appalachia visited with Miss Margaret Lewis last Sunday.

Mr. and Mrs. Bill Fletcher and family of Noblesville, Ind. were visiting relatives here last week.

Mr. and Mrs. Bud Reasor of Noblesville, Ind. have been visiting Mr. and Mrs. Rhea Reasor and Lula Belle. Mrs. Reasor is the former Anita Hall of St. Charles.

Mrs. J. Ora Kelly and daughters are visiting in Danville, Ky.

The weekend guets of Mr. and Mrs. Walker Childress and family were: Mrs. Harold Doss and Linda, Mr. and Mrs. Shady Stewart, Billy and Peggy, all of La Grange, O., Mr. and Mrs. Howard Sybert and daughter Juanita of Kingsport, Tenn., Mr. and Mrs. Able Ayers and family of Lima, Ohio, Mrs. Andy Williams and Mary Ann of Staunton, Va., Brenda and Ricky Beach of Pennington, Mrs. Patsy Baille of St. Charles, Mrs. Cora Osborne, Mrs. Robert Robinson and granddaughter, David Varner, Mr. and Mrs. Charles Osborne, Charles Ray, Tommy Joe and James David all of Jonesville.

Mr. and Mrs. Shady Stewart are now making their home in LaGrange, Ohio.

Mr. and Mrs. C. S. Bright's daughter, Mildred Williams and husband P. D. Williams and three children Tex, Don and Barbara came in for a weeks vacation over the 4th from West Milton, Ohio.

Mr. and Mrs. Bob Lewis and Boyd visited in the Smokies last week.

Eddie Stout of Dayton, Ohio has been visiting his sister, Mrs. A. L. Livesay and her family.

Mr. and Mrs. Bob Edwards of Knoxville, Tenn. are visiting her parents, Mr. and Mrs. W. B. Livesay. Mrs. Edwards is enjoying a months vacation before completing her nurse's training at Presbyterian Hospital in Knoxville.

Mrs. Richard Beale, Jr. of Bowling Green, Va. and Mrs. J. C. Price of Madison, Va. have been visiting their mother, Mrs. F. A. Springer of Dryden, during her illness and confinement at Lee General Hospital.

Mr. and Mrs. J. Roy Tomlinson and Dr. and Mrs. D. E. McDaniel and Brenda were visiting at Ridgecrest, N. C. last weekend.

The young people of the First Baptist Church and their leaders Rev. and Mrs. Lonnie Quillen have returned from a week at Ridgecrest Baptist Assembly, Ridgecrest, N. C. While there, they attended classes in music appreciation. Young people from all over the Southern Convention attended this camp. Those in attendance from Pennington were Rev. and Mrs. Lonnie Quillen and Rodney, Mrs. Marvin Teague, Mrs. Rhea Reasor, Misses Sherrie McDaniel, Mary Frances Jessee, Bobbie Lou Teague, Carolyn Tomlinson, Patricia Tomlinson, Nancy Martin, Connie Parsons, Lena Massengill, Angela Bofetti, Dorothy Farmer, Polly Burchette, Glenna Slemp and Gail Redwine. The young men attending were Danny Carter Jack King Stacy and Ralph Farmer.

Miss Geraldine Greene and fiance Richard Owens accompanied by Burt C. Reehling of Alexandria, Ind. were visiting Mr. and Mrs. Elmer Greene over the weekend.

Mr. and Mrs. Curtis Parsons of Dayton, O. are visiting Mrs. J. B. Tipton and Peg.

Mr. and Mrs. Jay Tipton were visiting Mr. and Mrs. Bob Collier and children in Cincinnati, Ohio last weekend.

Mrs. Charles Pope entertained Mr. and Mrs. J. C. Haynes and Mrs. Celia Denton of St. Charles with lunch last Thurs.

Guests of Mr. and Mrs. Charles B. Herndon over the 4th were: Mr. and Mrs. Jack Kelly, Arlington, Va.; Mrs. Texas LeGrange, Tampa, Fla.; Mr. and Mrs. Bob Herndon, Harrogate, Tenn.

Those enjoying the day of the 4th at the home of Mr. and Mrs. C. Ed Gardner were: Mr. and Mrs. Charles B. Herndon, Mr. ad Mrs. Jack Kelly, Arlington, Va.; Mrs. Texas LeGrange, Tampa, Fla.; Mr. and Mrs. Bob Herndon, Harrogate, Tenn. Callin the afternoon were Mrs. Footsie Palmer and daughter Mrs. Reba O. Gilly.

Mr. and Mrs. C. R. Elam and four daughters, and Mr. and Mrs. William Coats, all from New Orleans, La., recently spent a week with Mrs. C. H. Redmon in St. Charles. During their visit Mrs. Redmon and her guests enjoyed several sight seeing trips.

Mrs. Cobert Sumpter has returned from a two weeks visit with friends and relatives in Noblesville, Ind. She was accompanied home by her daughter, Mrs. June Blazier, and family.

Mr. and Mrs. Joe Blazier will spend a week vacationing with Mr. and Mrs. Corbert Sumpter. They plan to visit the Smokies and relatives in Knoxville, Tenn. while here.

Miss Emily Sumpter is spending some time in Noblesville, Ind., with her sister, Mrs. Frank Estes who is ill.

JONESVILLE

For the week of July 7

Mr and Mrs. Earl Roberts of Auburn, Ind. visited in Lee Co. during the holidays.

Mrs. Lacey Bledsoe, Mrs. Charlie Collins of Jonesville, Mr. and Mrs. Price Cole spent the 4th with Mr. and Mrs. Bill Cole and Mrs. Charles Cole, Tazewell, Tenn.

White Cole and daughters of Springfield, Ill. visited last Sunday with his sisters, Mrs. Lacey Bledsoe and Mrs. Charlie Collins.

Mr. ad Mrs. Price Cole of Coeburn, Va. spent Mon. night with his sister, Mrs. Charlie Collins.

Kyle Edwards, Rockville, Md. visited his parents during the holiday.

Visitors in the Henry Stewart home Sunday were: Mr. and Mrs. Everette (Red) Stewart and family; Mr. and Mrs. Doris Stewart, Dayton, Ohio; Mr. and Mrs. Bill McPherson and children of Morristown, Tenn.; Mr. and Mrs. Clarence Mullins, Ocoonita.

Buford Collins returned home after a month vacation in Ind. visiting his sister Mrs. Roxie Cooper.

Miss Lair, Mr. Davidson Speak Vows

Miss Phyllis Greer Lair of Somerset and Richard Allen Davidson of Jonesville were married at 4 o'clock Sunday afternoon, June 26, at the First Methodist Church in Somerset. The bride is the daughter of Mr. and Mrs. Roger Lair of Somerset. Mr. Davidson's parents are Mr. and Mrs. Benjamin Franklin Davidson of Jonesville, Va.

The Rev. Ralph Wesley read the marriage service. A program of nuptial music was presented by Miss Judy Newell and Mrs C. V. Weddle, Jr., both of Somerset.

White flowers, palms and lighted candles decorated the church.

Escorted by her father, the bride was gowned in ivory satin. Lace inserts outlined the sabrina neckline of the short-sleeved bodice, and the skirt terminated in a chapel train. A shell of seed pearls held her fingertip veil and she carried an orchid and lilies of the valley on her prayer book.

Miss Jackie Lou Lair was her sister's honor attendant. Her frock of aqua organdy was made with a gathered skirt, fitted bodice and cap sleeves, and she carried aqua daisies and lilies of the valley.

The bridesmaids, also in aqua organdy, were Miss Rita Hurt of Harlan, Miss Ann Moore of Georgetown, and Mrs. Frank Strunk of Salisburg, N. C.

The bride's cousin, Frankie Lynn Lair, was the flower girl and wore a copy of the attendant's frocks.

Benjamin F. Davidson, Jr. was his brother's best man. The guests were seated by W. R. Davidson of Bristol, Va., also a brother, Alton Rider of Elizabethtown and William Yankey of Springfield

The bride's parents were hosts for a reception in the church social hall.

Mr. and Mrs. Davidson will live in Lexington until August. They will make their home in Panama City, Fla., where both will teach.

Mrs. Davidson received a B.S. degree from Georgetown College and was a member of Sigma Kappa sorority and secretary of the Student Body. She was chosen May queen and "Miss Belle of the Blue."

The bridegroom received his B.S. degree from Georgetown College, where he was vice president of Kappa Alpha Order, president of the senior class, and a member of the C. Club. He is now attending the University of Kentucky, from which he will receive a master's degree in August.

Furniture!
Furniture!
Furniture!
Home Appliance Company
Phone 173
PENNINGTON GAP

You'll join the fun when you see Walt Disney's "Toby Tyler", showing at Lee Theatre, Sunday, Monday, Tuesday, July 17, 18, 19.

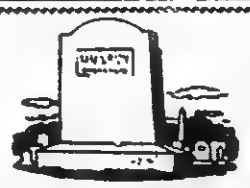

BUY DIRECT
FROM MANUFACTURER
SAVE THE DIFFERENCE
We Work for Those
Who Love and Remember
MIDDLESBORO MONUMENT CO.
1604 E. Cumberland Ave.
Middlesboro, Kentucky

If you must rise to the occasion...

enjoy the convenience of a family room phone When you settle down for an evening's relaxation in your family room...there's no dashing to answer the phone. Making calls is a real pleasure.

An extension phone in color lends a touch of style to any setting. The cost?...less than 5¢ a day plus a one-time charge.

THE CHESAPEAKE AND POTOMAC TELEPHONE COMPANY OF VIRGINIA

For The Best In Cut Flowers Potted Plants CALL NORTON FLORAL
Pennington Gap, Va.
Phone No. 641

JONESVILLE DRUG CO., INC.
WALGREEN AGENCY
"Your Friendly Corner Drug Store"
Prompt Prescription Service
PHONE 180 JONESVILLE, VA.
Bob Coffey, Registered Pharmacist

WANT ADS

See Other Classified Ads On Page Five

LOANS TO FARMERS and STOCKMEN
Farm mortgage and production loans. Repayment to fit your farm income. See Rufus R. Rollins, second and fourth Monday morning - Clerk's Office; Afternoon - Livestock Market, Jonesville, Virginia.
FARM CREDIT OFFICE
Write Box 35, Big Stone Gap, Va., Phone 285.
Adv. No. 34-TF

APARTMENT FOR RENT--3 rooms, bath, kitchen equipped with cabinets. Water furnished. Call Ray Barron, Phone 16 or 468, Pennington Gap, Va.
Adv. No. 14-tf.

We Move A House Full In One Load and Save You Money
Sprinkle's Moving
Local and Long Distance
Phones 213-J or 632-J
Pennington Gap

FOR PORTRAITS, Copy work, Enlargements, Photostatic work, also quick Finish Work, it's Whipple's Studio in St. Charles. Special attention given to enlargements. Phone 3281.
Adv. No. 14-tf.

MONUMENTS — Buy Direct from our Wholesale Factory and Save up to 25 per cent. Easy Terms. Write for Free Catalog Wholesale and Retail Monuments., 5 Tremont Place, Bristol, Tenn.
Adv. 14-TF

SPECIAL PRICE — 54 Gallon American double drain kitchen sink. Reg. $119.95 value now only $79.95. Creech Tire and Supply Co., Pennington Gap, Phone 177 or 178.
Adv. No. 23-tf.

BULLDOZER FOR HIRE - Call or see Orville Kelly, Ben Hur, Phone Jonesville 170-J-2.
Adv. 16-TF

TRUCKERS— For rough going get the B. F. GOODRICH ROCK-LOGGER TIRES at ROCK-BOTTOM PRICES. For highway hauling you can't beat the B. F. GOODRICH POWER EXPRESS TIRE. Get them at KELLY'S TEXACO SERVICE CENTER. Phone 740, Pennington Gap.
Adv. 25-tf.

ARE YOU BOTHERED with stomach ulcers, gas or digestive disturbances? If so try our special stomach medicine. Only $1.50 for 8 oz. bottle Fugate Drug, Pennington Gap, Phone No. 776.
Adv. No. 34-tf.

FOR SALE — New 1960 Westinghouse 52 gal. water heater, only $79.95 - save $40.00. Creech Tire and Supply Co., Phones 177 - 178, Pennington Gap.
Adv. No. 12-TF

18 GOOD USED TV Sets to choose from, some with new picture tubes. $50 to $100. Creech Tire & Supply Co., Phones 177-178, Pennington Gap.
Adv. No. 12-TF

PURINA Livestock, Dairy and Poultry Feeds of all kinds. Free delivery service. Call Doyle Feed and Grain, Rose Hill. Phone Lee 4000, days; 2531 nights.
Adv. No. 39-TF

FOR RENT—5-room house in Jonesville, completely newly decorated. Call 9112, Pennington Gap, or see Carl Keel.
Adv. 23-tf.

Large Moving Van going to Cleveland, Ohio, Saturday, July 16. Would like to have cargo going in that direction. Call Sprinkles Moving and Storage or Sprinkles Bargain Basement, Phones 632-J or 213-J, Pennington Gap.
Adv. No. 28-1t.

FOR SALE—Stock of merchandise. Dry goods, hardware, groceries, shoes and other items. See or call Mrs. J. H. Ramey at Dot. Phone Pennington Gap, 324-J-11.
Adv. No. 26-3t

FOR SALE—Quick Sale. Excellent Buy. Must Sell, due to ill health of owner—J. P. Thompson, Farm and Mill. Wallens Creek, Call Tel. 133-J-3, Jonesville.
Adv. 26-3t

FOR SALE—Four-room house, wired for electric stove, and water. Also four lots. Located above hospital. If interested call 509-W, Pennington Gap.
Adv. 26-4t.

FOR SALE—14 Reg. Angus heifers, age 8 to 12 months. Ellsenmere Breeding. Mothers good milkers. If interested come and look them over. The price is right. Ray S. Banner, phone 686-W-3, Pennington Gap, Va.
Adv. 25-4t.

FOR SALE—12 Really Nice Purebred Angus Heifers, Yearlings and two year olds. $275 each. J. D. Gillis, Jonesville, Phone 172-J-12, Sneedville, Tenn. Phone 3512.
Adv. 23-TF

FOR SALE—5-room house in St. Charles, $1200; 3-room house in St. Charles, $800; 4-room house, Kem-Gem, $400; 4-room house, Kem Gem, $600; 3-room house near Pocket, $700. Easy terms. $100 down, rest like rent will buy these houses. See or write to Leslie Maness, St. Charles, Va.
Adv. 22-tf

FOR ATHLETE'S FOOT
Use T-4-L liquid for 3 to 5 days. Watch fresh-as-a-daisy, healthy skin replace the infection. If not delighted with instant-drying T-4-L, your 48c back from any druggist. Note: T-4-L is especially for severe cases. Use T-4-L FOOT POWDER too—gives antiseptic, soothing protection. NOW at PENNINGTON PHARMACY.
Adv. 27-3t

SCRATCH-ME-NOT WITH ITCH-ME-NOT
Apply ITCH-ME-NOT. In 15 minutes, if the itch needs scratching, get your 48c back. You feel the medication take hold to quiet the itch in minutes; watch healthy, clear skin come on. Get ITCH-ME-NOT from any druggist for external skin irritations. NOW at PENNINGTON PHARMACY.
Adv. 27-3t

FOR SALE—Purebred Beagle puppies, male and female, 2 and 5 months old. 2 females, 2 and 3 years old, good hunters. W. F. Minton, Phone 52, Pennington Gap.
Adv. 27-2t-pd.

Industrious men wanted for Rawleigh Business in Lee County. I sell nearby and will help you. See C. Q. Combs, PO Box 54, Ewing, Phone: Lee 3731, or write W. T. Rawleigh Co., VAG-520-836, Richmond, Va.
Adv. 27-4t-pd.

TO WHOM IT MAY CONCERN —I will not be responsible for any debts made by anyone other than myself. Ora Lee Stapleton.
Adv. 27-4t-pd.

SPECIAL PRICE — 66 Gallon American double kitchen bowl sink. Reg. price $199.95. Now only, $132.95. Creech Tire and Supply Co., Pennington Gap, Phones 177 or 178.
Adv. No. 23-tf.

The POWELL VALLEY NEWS

Published Every Thursday, at Pennington Gap, Virginia
— By The —
POWELL VALLEY PRINTING COMPANY

Entered at the Post Office at Pennington Gap, Virginia As Mail Matter of the Second Class

Lions On Top In Summer League

In the Summer League action of Friday, July 8th, the Legion team was defeated by the Civitans, 25-7. Jake Doss was the winning pitcher and also led his team in hitting with three doubles. Ronnie Siler led the Legion hitting with a home run.

On Wednesday, July 13, the Lions defeated the Civitans, 8-3 and the Sluggers slipped by the Legion in a 15-14 ballgame.

The Lion victory was led by Ronnie Robbins, who was outstanding both at bat and in the field. David Parsons allowed only 3 hits and was the winning pitcher. David Mullins and Phillip Livingston shared pitching duties for the Civitans, with Livingston getting the loss. Mullins had a triple to lead the Civitan hitting.

In the second game, the Legion scored four runs in the final inning, but could not overcome the Sluggers lead. Orville Massingill was the winning pitcher, with Newman taking the loss. The Sluggers hitting was led by Musick and Tipton, who had 2 hits each. Gilbert had 4 hits for the Legion.

Standings

Lions	5	1
Civitans	6	3
Legion	3	4
Sluggers	2	3

LEE SINGERS AT MT. HOPE CHURCH SATURDAY NIGHT

The Lee County Singing Convention will hold it's regular monthly meeting at the Mt. Hope Church on U. S. Highway 58, east of Jonesville, Saturday evening, July 16, beginning at 7:30 p. m

PENNINGTON GAP

By Mrs. Etta Green

H. P. Cox Family Has Homecoming

Mr. and Mrs. H. P. Cox of West Pennington, have had with them for the past week the following members of their family:

Mr. and Mrs. Gene Collins and children from Galax, Mr. and Mrs. Jim Howard and twin sons from Wise; Mr. and Mrs. Ollie Napier and family from Hazard, Ky.; Mr. and Mrs. Joe Pat Cox and family from Houston, Texas, Mr. and Mrs. Clyde Cox Pennington Gap

The Cox's also had many visitors from Pennington Gap who called at intervals to be with the family

Mr and Mrs Woodrow Wynn of Detroit are visiting her parents, Mr. and Mrs. Vionie Payne of Stone Creek and Mr and Mrs Fred Parsons of Pennington Gap.

Mrs. Shufflebarger Back From Catawba

Mrs. Lettie ("Mammy") Shufflebarger has been transferred from Catawba Sanatorium, where she has been a patient for nearly a year, to Lee General Hospital in Pennington Gap.

Although ill, and frail from the weight of her 91 years, "Mammy" is reported holding her own, still retains her jovial disposition and is happy to be back where her family and friends can visit with her. The following grandchildren and their families from a distance have been here to see her and to visit with their mother, Mrs. C. W. Adams, Sr.; Mr. and Mrs. Vernon Pellman and family, Cleveland, Ohio; Mr and Mrs. Bill Johnson, Baltimore, Md., Mr and Mrs C. W. Milhorn, Johnson City, Tenn.; Mrs Neil Bowman and Dennie, Knoxville; Mr. and Mrs Wilbert Tueting, Cincinnati; S. Sgt. and Mrs. John J. Adams and children, Ft. Eustis, Va.

Pennington Gap Group Off to Western Trip

The following from Pennington Gap left this morning from Knoxville on the Roger Q. Williams tour N. 2, to Southwest California: Mrs. J. R. Barron and Betsy; Mrs. Ida Bassett, Mrs. Roy King and daughter, Sherily; Mrs. J. V. Graham. They will be away 18 days, returning via Knoxville July 30.

They expect to spend four nights in Hollywood; three nights in San Francisco, will visit Grand Canyon in Arizona, tour the Carlsbad Caverns, visit Walt Disney Land; tour in Beverly Hills, and these are but a few of the many famous places to be included in their trip.

Mrs. Boyd Lewis is spending this week in Blacksburg, with her daughter and son-in-law, Mr. and Mrs. Jim Shadde.

Mr. and Mrs. Norman Skidmore and Mrs. Mabel Skidmore are back fom a visit with relatives in Michigan and a sightseeing trip through Canada.

Mr. and Mrs. W. B. Livesay, with their daughter and son-in-law, Mr. and Mrs. Robert Edwards of Knoxville, spend last week at the Watts Bar Resort at Watts Bar Dam, Tenn.

Mr. and Mrs. Harry Holtzclaw, with their son and daughter-in-law, Mr. and Mrs. Dan Holtzclaw from Stanford, Ky., were Sunday visitors in Pennington. Mrs. Dan Holtzclaw was formerly Miss Gail Creech, daughter of Mr. and Mrs. Curtis Creech.

Mr. and Mrs. Earl Richardson from Jewell Ridge, formerly of Pennington Gap, have been visiting with relatives here and at St. Charles.

Mrs. Ruth King from Kingsport is spending a vacation here with her parents, Mr. and Mrs. J. G. Overbay. Last Sunday Ruth's husband, Julian King and Mr. and Mrs. Paul Overbay came over from Kingsport to spend the day.

Mr. and Mrs. C. W. Jones and family and Mr and Mrs. H. V. Jones were here last week to visit with their parents, Mr. and Mrs. J. M. Johnston and other relatives. Both Mrs. Jones' are sisters and their husbands are brothers.

Mrs. Earl Johnston and Kathy and Mrs. Alice Sally are visiting this week in Dayton, Ohio.

Campers in Camp This Week at Ft. Blackmore

With Mrs. H. H. Kesner as director, the first Junior Camp group of the year took off Sun. for Ft. Blackmore to spend the week July 11-16, in camp. About fifty Juniors are in the group, ranging in ages from 9 to 12.

Mrs. Carl Bates is business manager of the group; counselors are Margaret Bailey; Martha Kesner, Joyce Ely, Vince Kelly, L. T. Stewart, Larry Saylor, Pennington Gap; Larry Barnes of Jonesville; Jerl Quillen of Dungannon.

Mrs. Kate Green Russell is camp nurse. The group will be the first to use the new dining hall recently erected on the camp site.

Marriage Licenses

Lester Wayne Barker, Woodway, and Betty Sue Smith, Pennington Gap

Lennie Rhoten, Paintsville, Ohio and Monnie Rose, Painesville, Ohio.

Wayne Bernard Bell, Detroit and Peggy Lou Stewart, St. Charles.

Former Lee County Girl Writes Childrens Book

"No Childrens Books On Coins, So I Just Wrote One"

A new achievement in literary talent is credited to a former Lee County girl, Mrs. Elizabeth Campbell, wife of Dr W. E. Campbell, assistant superintendent of schools for business and finance in Norfolk.

Dr. Campbell is the son of Mr and Mrs. R. W. Campbell of Pennington Gap. His wife, the author of the book, is a daughter of the late Mr. and Mrs. H L. Anderson who lived in the Wallens Creek area of Lee County. She is now librarian in an elementary school in Norfolk

The title of her book is "Nails to Nickels", the story of American coins old and new. The inspiration to write the book grew out of her pupils' ever increasing interest in, and questioning about, coin collecting She had no books in her library to help them, and so, as she expresses it, she "just wrote one"

The book is handsomely bound, issued in large print and illustrated by the artist Leonard Weisgard, Mrs. Campbell dedicates her book to her two nephews, Robert and Michael Litton, sons of Mr. and Mrs. Jack Litton of Kingsport.

"About three years ago," she says, "a lot of my children at the school were interested in coin collecting. They talked about it and swapped information. But when they wanted to read about coins, I found that there weren't any books written in language they could understand"

That situation got her started on the writing project. She did some research and put material together for what she planned as a small pamphlet.

"I tried to answer the questions the children had asked," she says, "in a certain sense, the book had hundreds of co-authors."

When it was finished, she took a chance and sent it to a publishing house. They turned it down, saying they weren't interested in a book of that type at the moment. However, the tone of their letter to Mrs. Campbell was encouraging, so she tried again.

This time the publisher was Little, Brown and the answer was acceptance

Then followed a stretch of work on the manuscript to make revisions suggested by the publisher There were surprisingly few, Mrs. Campbell says, but she noted that the first enthusiasm of authorship wilted somewhat under the grind of rewriting and revision.

Finally it was ready for the artist, and that was long enough ago so that when the finished book arrived in Norfolk this week, it rekindled all the forgotten enthusiasm.

The book is entitled "Nails To Nickels." It's a history of American money with many eye-catching illustrations in brown and gold tones.

"I tried to relate money to history, to show how events and development of money are related," Mrs. Campbell says. "I wanted to teach history as well as a hobby."

The book was the first writing Mrs. Campbell had ever done other than the usual material turned out by a college student and teacher which she has been

But the result has put her eye on the target of books covering other "grown-up" subjects in language children can understand

The level of interest of elementary school children is high in topics such as space, she feels and there aren't enough books children can read themselves to answer their questions

So the writing team of Elizabeth Campbell and Ingleside school youngsters with one success to their credit, may soon try again.

Thanks To Everyone

For the Fine Response To Our Opening!

SPECIAL THANKS TO MRS. A. J. STACY FOR THE BEAUTIFUL FLORAL ARRANGEMENTS SENT TO US ON OUR OPENING DAY.

PENNINGTON FLOWER SHOP

CUT FLOWERS — POTTED PLANTS

ARTIFICIAL ARRANGEMENTS
OUTSTANDING QUALITY, DESIGN AND WORKMANSHIP

WILLARD BARKER AND MRS. GREEN ORR
Owners and Managers

Day 275 PHONES Night 524-W-1

PENNINGTON GAP, VA.

Hail Strikes Swiftly - - -

Protect yourself Now! See us today for TOBACCO HAIL INSURANCE

Tomlinson Insurance Agency

"ALL TYPES OF INSURANCE"

Phone 135 Pennington Gap

See the New "Cordless 1500"

MOTOROLA Portable Radio

Plays 1500 Hours On One Set of Batteries In Normal Use

It's Cordless - - Take It Anywhere - - Never Plug It Into Anything!

From $24.95 to $49.95

Creech Tire & Supply Company

Phones 177 & 178 Pennington Gap

NATIONAL BANK SAVINGS EARN MORE

NOW **3%** Per Annum

- *Interest compounded quarterly . . .*
- *Each Account Insured Up to $10,000*
- *Deposits Made by the 10th of Month Earn Interest From the 1st of Month*
- *Money Always Available*
- *Interest Guaranteed*

THE NATIONAL BANK OF MIDDLESBORO

56 YEARS CONTINUOUS SERVICE

Member Federal Deposit Insurance Corporation

H & H

Here's where you stretch food dollars

H & C Instant Coffee 10 oz.	$1.29
H & C Instant Coffee 6 oz.	74c
Duncan Hines CAKE MIX (White, Yellow, Devils Food And Cherry Supreme) 3 For	85c
CRISCO 3 Pound	69c
WHITE SUGAR 5 Pound	49c
Good Hope (Large) CANNED CREAM 8 For	$1.00
Blue Bird ORANGE JUICE 46 oz. Can	29c
Armix Pure SHORTENING 3 Lb. Can	53c
Hunts PEACHES 2½ Can	27c
Pillsbury & Ballard BISCUITS 6 For	49c
White Rose FLOUR 25 Lb. Bag	$1.65
FAB WASH POWDERS Large Box	31c

Pepsi-Cola

25c Carton - Plus Deposit

Free Pepsi-Cola Will Be Served To All

Prices Good Friday & Saturday Only

H & H SUPERMARKET

On Chestnut Ridge

DEATHS and FUNERALS

MRS. MAGGIE FLEENOR

Mrs. Maggie Evelyn Fleenor, 46, Rt. 1, Keokee, died Friday afternoon, July 8, at a Harlan, Ky., hospital after a long illness.

Mrs. Fleenor had been a resident of Lee County all her life.

She is survived by her husband, Elmer Fleenor; mother, Mrs. Alphie Woodard, Pennington Gap; five sons, Douglas, with the U. S. Army, Bernie, Dayton, O., Larry, Lowell and Billy, all at home; three daughters, Brenda, Joyce and Anna Lee Fleenor, all at home; three sisters, Mrs. Alice Bishop and Mrs. Rose Cottrell, both of Keokee and Mrs. Eliza Thomas, Pennington Gap; two helf-sisters, Mrs. Wanda Diffenderfer, Woodway, and Arnita Woodward, Pennington Gap; two brothers, Judge Bledsoe, Detroit, Mich., and Elbert Bledsoe, Forester, O.; and two half-brothers, Otis Woodard, Lanett, Ala., and Enoch Woodard, Pennington Gap.

Funeral services were held Monday morning in Hoover Hill Baptist Church, with the Rev. Harvey Sweeney officiating. Burial followed in Keokee Cemetery. Copeland Funeral Home in charge of arrangements.

ROBERT T. BARNETT

Robert T. Barnett, 68, of St. Charles, died at his home Monday, July 11.

He is survived by his wife, Mrs. Callie Barnett; one son, Thomas J. of Detroit, Mich.; four daughters, Mrs. Imogene Coeburn and Mrs. Nadine Thorpe, both of Detroit, Mich., Mrs. Jack Long of Andover, Va., and Mrs. Kelly Rogers of Baltimore, Md.; two sisters, Mrs. Laura Mopre of Appalachia, and Mrs. Betty Marlow of Tribby, Ky.; eight grandchildren and five great grandchildren.

Funeral services were held Wednesday afternoon at Sturgill Funeral Home Chapel, with the Rev. Clinton Green officiating. Burial followed in the American Legion Cemetery near Big Stone Gap. Sturgill Funeral Home in charge of arrangements.

BAYLOR ORICK

Baylor Orick, 51, of Jonesville, died Friday morning July 8, in a Martinsburg, W. Va., hospital after a short illness.

Mr. Orick was a veteran of World War II. At the time of his death he was employed at Leesburg, Va.

Surviving are his wife, Mrs. Elsie Orick; two small sons; four brothers, Harold, Ellis, and Glenn, all of Jonesville, and Claude, Roanoke, Va., and two sisters, Mrs. Elizabeth Grubbs, Portland, Ore., and Mrs. Helen Hall, Lynnwood, Calif.

Funeral services were held in Davidson Funeral Home Chapel, Sunday afternoon, with the Rev. Floyd Warrix officiating. Burial was in Jonesville Town Cemetery. Members of Jonesville American Legion Post 185 were in charge of graveside rites.

Davidson Funeral Home was in charge of arrangements.

MISS GLADYS SORAH

Miss Gladys G. Sorah, 37, of St. Charles, died in a Harlan, Ky. hospital Friday, July 8.

Surviving are her parents, Mr. and Mrs. B. L. Sorah, St. Charles; three brothers, Darrel Allen Sorah, St. Charles, Joseph H., Dayton, O., and B. L. Sorah, Jr., Detroit, Mich., one sister, Pauline Sorah, St. Charles.

Funeral services were held Sunday afternoon at the St. Charles First Baptist Church, with the Revs. Clinton Green and Floyd Haun officiating. Burial was in Lee Memorial Park, Woodway, Copeland Funeral Home in charge of arrangements.

MRS. JIMMIE NOLAN

Mrs. Jimmie Hemphill Nolan, 65, a former resident of Pennington Gap, died June 29 in Los Angeles, Calif.

Surviving are one son, H. L. Nolan, Tehran, Iran, two brothers, John Wesley Hemphill, Harlan, Ky., and Otto R. Hemphill, Denver, Colo.

The body was returned to Pennington Gap, where funeral services were held Saturday morning, July 9, at the First Methodist Church. The Rev. Carl Bates officiated. Burial was in the Cecil Cemetery, Copeland Funeral Home in charge of arrangements.

QUALITY • ADVICE • DELIVERY • VALUE

PAINTS

luco-tex

Lucas a Great Name in PAINTS

Sensational all-new HOUSE PAINT dries in minutes

FASTER TO APPLY—LESS WORK—50% LONGER LIFE

Protect your home with the House Paint of the future—ALL-New Lucas LUCO-TEX Acrylic Exterior House Paint. Greater hiding power and coverage saves painting costs; applied in any weather saves time . . . Slips on easily and smoothly without brushing in. Blister and peel resistant . . . fume and mildew resistant. Soap and water clean brushes thoroughly. Dozens of new, modern colors and whites.

"500" HOUSE PAINT

A pure linseed oil ready-mixed house paint — low priced for the economy minded. Even the regular low price has been reduced for this sale. A bargain!

Fas-Dri FLOOR FINISH

Unexcelled for beauty and toughness. Quick to dry for recoating. Stain resistant. No objectionable odor.

LUCO-KWIK ENAMEL

A high quality, quick-drying, brushing enamel for all decorative work — indoors and outdoors — on wood or metal. Provides a rich, porcelain-like finish that's washable! Bright and lively colors, plus white, black and flat black.

Lucas FLOOR-LIFE

It's made, "to be walked on."

Your floors, deck, porch will spring into gay, new life with just one coat of Floor Paint that resists all weather exposure.

CENTRAL SUPPLY COMPANY OF VIRGINIA

DISTRIBUTORS

DEALERS

ROLLER'S STORE, Dryden, Va.

TRITT HARDWARE COMPANY, Pennington Gap, Va.

LEE WALLPAPER AND PAINT CO., Pennington Gap, Va.

E. J. POE HARDWARE COMPANY, St. Charles, Va.

PENNINGTON GAP

By Mrs. Etta Green

The following from out o town were here last Saturday to attend the funeral of Mrs. Jimmie H. Nolan:

Mr. and Mrs. John W. Hemphill, Mr. and Mrs. John Morris, Mrs. Myrtle McBrayer, Mrs. Lucy Morris, all from Harlan; Mr. and Mrs. Jakie Howard, Pineville; Mr. and Mrs. Hobart Powers, Bristol; Hugh H. Horne, Bristol; Patricia Ellison, Abingdon.

M. Sgt. Adams Assigned To Foreign Service

M. Sgt. John Javin Adams, stationed with the U. S. Army at Ft. Eustis, has been assigned to overseas duty, and expects to leave the 28th for the Azores. He is the son of Mrs. C. W. Adams, Sr., Pennington Gap.

Sgt. Adams will serve an 18 months term.

Order of Publication

VIRGINIA:

In the Clerk's Office of the Circuit Court of Lee County, the 6th day of July, 1960

HASCUE SLAGLE, et als, COMPLAINANTS VS. IN CHANCERY C. W. Slagle, et als, DEFENDANTS.

The object of this suit is to obtain a partition of the real estate of M. G. Slagle and Mary P. Slagle, both deceased, in some manner provided by law, preferably by a sale thereof and a division of the proceeds.

An affidavit has been made and filed that the defendants listed below are not residents of this State and that their last known Postoffice address is as shown following their respective names:

Caster Slagle, Bellbrook, Ohio; Wm. Cleveland Slagle, 5408 W. Riverview Avenue, Dayton 16, Ohio; Clarence E. Slagle, 2961 Bellbrook Road, Dayton 32, Ohio; Joe Slagle, Spring Valley, Ohio; Morrison A. Slagle, 645 Bartlett Avenue, Space 13 Hayward, Calif.; A-3C Bradley R. Slagle, Mailroom 3, Box 15436, Chanute AFB, Ill., Doris Slagle Wilson, Route 1, Millmont, Pennsylvania.

It is ordered that they appear before this court within ten days after due publication of this order and protect their interests herein

An Extract-Teste Edgar Bacon, p. q., Jonesville, Virginia

Arthur T. Burchette, Clerk

By: Nanetta Ely Cridlin, Deputy Clerk.

Adv No. 28-4t

Local Serviceman Becomes World Traveler

Mrs. Ada Stapleton and Mrs. Kate Russell went to Knoxville last Friday to see their son and nephew, T. Sgt. Paul Stapleton, one of the crew on the plane carrying the King and Queen of Thailand on their official tour of the states.

Sgt. Stapleton says he has quite frequent "run ins" with royalty on his assignments. He was with the Queen of England and Duke of Windsor on one of their tours; with the Presidential party on another. Sgt. Stapleton has been in Army service close 19 years and has made several trips around the world.

Smith Chapel News

Miss Thelma Skidmore, student nurse at Abingdon, Va. is visiting her parents, Mr. and Mrs. Nelson Skidmore at Jonesville.

Mr. and Mrs. Barney Everide have returned to their home in Pittsburg, after a several days' visit among friends in this section--among them Mr. and Mrs. John L. Parsons, Mr. and Mrs. Cecil Smith and others. They also visited Mr. and Mrs. Jack Toomey and family at St. Charles and accompanied Mrs. Lee Lawson to Harlan to see Mr. Lawson, who is a patient in Miners Memorial Hospital.

Miss Alvie Lawson of Wild Cat section, is reported improving after an illness of several months. She is only 14 years old.

Mr. and Mrs. Alonzo Clawson and son, Billy, are visiting relatives in North Carolina.

Miss Ann Young is back home from Lee General Hospital where she was treated for back injuries, causd by a fall from a swing While Ann was in the hospital her sister, Katherine spent the week with Helen Ruth Parsons.

Annette and Kathy Smallwood, daughters of Mr. and Mrs. B. G. Smallwood of Kingston, N. Y. are visiting their grandparents, Mr. and Mrs. Richard E Orr and Mr. and Mrs. O. H. Smallwood.

Miss Gibson Is Honoree At Shower

Miss Roberta Gibson, bride-elect of Mr Sandros Ayescue, Jr., was honored with a shower on Friday evening, in the social hall of Morley Memorial Methodist Church, at Ewing. Miss Gibson, a life-long member of the church, has been active in the various departments of the church work, with special service as pianist, organist and soloist for several years. All departments of the church united to make the affair a lovely courtesy to the honoree.

Attractive arrangements of summer flowers were used in th social area, effectively carrying out the color scheme of green and white. Small white mums arranged in a milk glass bowl were used in the entrance hall. The refreshment table was centered with a picture arrangement of a bride doll placed on a flower-bordered mirror. Arrangements of white gladioli, and white shasta daisies on the gift tables continued the color scheme, and another miniature bride, the bridal motif.

Miss Gibson was most attractive in a chic cotton sheath, white with orange plaid with orange jacket, and wearing white jewelry.

The guests were greeted at the door by various ladies of the church and were presented to the informal receiving line. This included Miss Gibson, Mr. Ayescue, Sr., mother of the bride-elect, Mrs. S. J. Ayescue, Sr., mother of the groom-to-be, and Mrs. P. L. Tyler, grandmother of Miss Gibson. The young people's group assisted with receiving and opening gifts, and in serving refreshments.

Passing from the receiving line, the guests were directed to the refreshment table, where they were served cake, punch, nuts, and mints. The remainder of the evening was spent in admiring the large assortment of beautiful gifts and in pleasant conversation.

The guests included approximately 75 friends of the young couple, from the Ewing-Rose Hill area and several from more distant places.

You'll join the fun when you see Walt Disney's "Toby Tyler", showing at Lee Theatre, Sunday, Monday, Tuesday, July 17, 18, 19.

Note this fact about

Sturgill's

FUNERAL SERVICE

The careful, personal attention of a capable funeral director assures your complete satisfaction.

Sturgill Funeral Home, Phone 20, Pennington Gap, Virginia

Ambulance — Anywhere — Anytime

Feel good, look good . . . in drycleaned wash 'n wear

It's a wonderfully fresh, crisp, dressy, feel and look our expert drycleaning gives your wash 'n wear clothes. No stains. No spots. No wrinkles. No washing and ironing chore you've never had before.

We keep the tailored-in fashion of your wash 'n wear clothes alive and appealing.

As members of the National Institute of Drycleaning, we have the latest information on the care of wash 'n wear fabrics.

Make sure your wash 'n wear clothes look better and last longer. Call us today.

HOW TO TELL QUALITY DRYCLEANING

- Clothes are clean, fresh and lint free
- Spots and stains are removed when safe to do so.
- Colors are bright and true.
- Creases are straight and sharp. No wrinkles.
- Entire garment is free from pocket, seam, and button impressions.
- Pleats are straight and hemlines even.
- Bows, ornaments and buttons, if removed in cleaning, are replaced.
- Lapels and sleeves are rolled, unless creases were specified.
- Collar, shoulders and neckline are remolded to original fit.
- Customer is notified if problems arise.

YOUR CLEANER IS YOUR CLOTHES' BEST FRIEND

NATIONAL INSTITUTE OF DRYCLEANING NID 1907

Fletcher's

DRY CLEANING and LAUNDRY

Phone 181 Pennington Gap

WANT ADS

FOR SALE—One only New 24 in. Moto-Mower. Was $79.95. Now $69.95 Creech Tire and Supply Co., Phone 177 and 178, Pennington Gap
Adv. 28-tf

BARGAIN — 7-Piece Dinette Set, with 15-piece aluminum cookware set — At special low price of $99.95. Also Boston Rockers, in maple or mahogany, for $19.95. See these at Pennington Hardware and Furniture Co., Collier Building. Phone 600 Pennington Gap.
Adv No. 28-1t.

REPRESENTATIVE WANTED In your territory. From your desk you can earn a substantial addition to your income. Only written contracts with your clients! Write for particulars and further details to VKK-Office, Vienna 66, P. O. Box 128, Austria.
Adv. No. 28-1t.

FOR SALE — Chests of drawers; Kitchen Cabinets, Wringer Type Washers, Refrigerators, Lawn furniture. Ask your neighbors - they have been to Sprinkles Bargain Basement. Phone 213-J, Pennington Gap.
Adv No 28-1t.

FOR SALE — Iochief roasting ears next week fresh from garden. None better. Call W. H. Creech, 184-J, Pennington Gap.
Adv. No. 28-1t.

NOW ON DISPLAY — New 1961 Philco TV Sets. See them now at HARTLEY FURNITURE CO., Pennington Gap
Adv. No. 28-1t.

FOR SALE — 5 Room Cinder Block house with basement, 225 front on highway 58, 1½ miles west of Jonesville. See or call Billy Hines, 109-J-2, Jonesville.
Adv. No. 28-2t.

FOR SALE -- 25 Acres of land, with 5 room house, located near Pucketts Creek. Coal on land. If interested call 798-J-12, Pennington Gap.
Adv. No. 28-1t-pd.

FOUND—Man's brown plastic bill fold. Contains money, papers, cards, ect. Owner may claim by identifying and paying for this ad. Call Pennington Gap, 598-J-2.
Adv 28-1t

A friend to the end, is plastic type Glaxo, for asphalt tile floors. Ends waxing. Rogers Home Decorators, Phone 396 Pennington Gap.

Gert's a gay girl—ready for a whirl after cleaning carpets with Blue Lustre. Pennington Hardware and Furn. Company.

FOR SALE—Used building materials. Wrecking three houses. 2 x 4's, 2 x 6's, 2 x 8's framing, flooring, sheeting, windows, and doors. Bargain prices. Call J. M. Anderson, Phone 25 or 307 after 6 p. m.
Adv. 28-tf

Would $100.00-200.00 per week salary, commission, and bonus interest you? If you have sales experience we can train you in one of the fastest growing fields in the country. We equip you with the necessary sales aids and proper field training. Write Richmond Life Insurance Co., Coeburn, Va., Box 22.
Adv. 28-2t

FOR SALE—Zone Brand Roof Coating. 8 year guarantee against cracking or blistering. Only $1.94 per gallon, plus 3 per cent discount for cash. Aluminum roof coating, Plastic Cement, also 8 yr. guarantee. Call or see Cecil Evans, Pennington Gap, Phone 113-J.
Adv. No. 26-4t.

FOR RENT—Furnished Apartment, 3 large rooms and bath, private entrance, heat furnished. Call 369, Pennington Gap, before 8:30 a.m., or after 5:00 p.m.
Adv. 28-2t

FOR SALE—25 H. P. Johnson Outboard Motor, Only $150.00. Creech Tire and Supply Co., Phone 177 and 178, Pennington Gap.
Adv. 28-tf

CARLOAD PAINT SALE—33 colors and white, $1.98 gallon; flower pots 10c up; rugs 50c up; $6.95 chenille bed spreads, two for $5.00; fiberglass casting rod 99c; Bargain Sale on glass, pottery, dishes and tools. Factory Outlet, at Big Stone Gap on Pennington Highway. Open on Sundays.
Adv. 28-3t

See Other Classified Ads (On Page 3)

Jonesville Social News

By JONESVILLE WOMAN'S CLUB

Mr. and Mrs. Coy Fugate and daughter, Mrs. Virginia Griffith of Beckley, W. Va., spent Friday with Mrs. Paris Burke.

Mr. and Mrs. Gerard Haggedorn, Laura and Garry of Long Island, N. Y. and Miss Ann Stevenson of Clinton, Tenn., visited Mr. and Mrs. Carson Robinette Wednesday.

Mr. and Mrs. Woodrow Jones and family of Detroit, Mich., Mr. and Mrs. Clyde Jones and family of Dayton, O. spen t a few days with their mother, Mrs. Nancy Jones and sisters, Mrs. Ruby Fay Barker and Mrs. Edgar Kirk last week.

Mrs. Eva Rush entertained her Sunday school class with a cookout supper Friday afternoon

Mr. and Mrs. Silas Glass, Teresa and Greg were dinner guests of the Merle Horton family Thurs. night.

Mr. and Mrs. Roy Roop were host to a family picnic at their home Suday

Billy Williamson left Wed. for Cumberland College where he will attend summer school.

Mr. and Mrs. Bill Halstead spent Thursday in Bristol, Tenn.

Mrs. Georgia Tritt visited relatives in Kingsport Thursday and Friday.

Mr. and Mrs. Harold Hedrick and sons of Columbia, Mo., visited with relatives, E. B., Merle and Charles Horton families and the Tyler Rasnics last week.

Mr. and Mrs. Silas Glass and children spent the weekend in Johnson City, Tenn., visiting with Mr. and Mrs. Ernest Evans formerly of Jonesville.

Mrs. H. E. Sadler is visiting her son, Ernest Sadler and family in Buchanan, Mich., for two weeks.

The Davidson family met on the lawn of Mr. and Mrs. Bill Hines Thurs. evening at 6 p.m. for a covered dish supper. Those present were: Mrs. Pattie Henderson and daughter, Betty Abbott and daughters, Mr. and Mrs. Wesley Spangler, Mrs. Ann Miemann, Mrs Kenneth Davidson, Nancy and Bill, Mr. and Mrs. Carden Davidson and Mr. and Mrs. Paul Sekan and son, Bobby of Buchanan, Mich.

Mr. and Mrs. Ray Lasley and family of Xenia, Ohio spent last week with Mrs. Lasley's parents, Mr. and Mrs. Marshall Byington in Jonesville and Mr. and Mrs. Will Lasley in Lebanon, Va.

Mr. and Mrs. Charles Sears and family of Detroit, Mich., are visiting Mr and Mrs. Fred Laws and Mr. and Mrs. Roman Crisp and family

Mr. and Mrs. Paul Duncan and daughter of Princeton, W. Va., visited Mrs. L. T. Hyatt and family Wednesday.

Mrs. Neal Spencer and daughter, Geraldine and Kenneth Harper of Roanoke spent a few days last week with Mrs. M. S. Spencer.

Dr. and Mrs. Henry Spencer and son of Richmond were week end guests of Mrs. M. S. Spencer.

Those visiting the J. R. Robinsons over the weekend were: Mr. and Mrs. Frank Fauber, Mrs. Porter Williams and Mary Ann of Staunton, Va., David Dickenson and children of Marietta, Ga.

Mrs. Bill Edmonds spent a week in Knoxville visiting relatives.

Mr. and Mrs. Robert Chance of Maryville, Tenn., are visiting his brother, Pete Chance and family

Mr and Mrs. Claude Grabeel of Arlington, Va., Mr. and Mrs. F L. Grabeel and Don, Mr. and Mrs. Edward Graham, Edwina, Cathy Jo and 'Chucky' all enjoyed an afternoon at the Claiborne County Boat dock on a picnic, swimming, sking, and boat riding.

Mr. and Mrs. Eugene Davis had as overnight guests, Mr. and Mrs. Claude Grabeel of Arlington, Va.

Ronnie Harliss is on the sick list this week.

Kyle Edwards, Jr of Rockville, Md., visited his parents, Mr. and Mrs. Kyle Edwards during the holidays.

Mrs. Andy Willis, a sister of Mrs. J. R. Robinson, her two daughters and a granddaughter of Staunton, Va., returned home Saturday after a visit in Lee County.

A revival of the First Baptist Church is going on now and will continue through next week. Every one is urged to attend.

Mrs. Dan Willis was a dinner guest of the Walter Spanglers Thurs night

Mrs. Ed Newman and daughter of Harrisonburg visited with her parents, Mr. and Mrs. Claude Williams last week

Mr and Mrs Glen Raines and family of Newport News visited his sister, Mrs. Howard Bledsoe, Jr., and family last week

Mr. and Mrs James Robinson, Milbourne, Fla. are visiting his parents, Mr. and Mrs J. R. Robinson this week

Mr. and Mrs. Merle Horton made a business trip to Middlesboro Wednesday

Beryl Willis made a business trip to Knoxville Thursday

Mrs. Buck Browning and Mrs. Bill Halstead were in Pennington Gap Thursday

Mrs Ruby Cheek and children of Pennington visited with Mrs. Merle Horton ad family Thurs. evening

Rosie Jones has returned home after an extended visit with relatives in Keokee.

Mr. and Mrs. L. A. Satterfield and daughter, Joyce were dinner guest of Mr. and Mrs Lawerence Cridlin Sunday.

Mr and Mrs. Conley Weston of Richmond, Va., visited his father, J. M. Weston and brother, Don and family and sister, Mrs Charles Couk and husband last week.

Mr. and Mrs. John (Buster) Cridlin and daughter, Pam of Newport News, Va., visited last week with the Lawerence Cridlins and other relatives here.

Mr and Mrs. Ob Ward of Baltimore, Md., visited with their aunt Mrs Elbert Minor Sunday.

Roy Johnson is a patient in the McKee-Wilson hospital in Johnson City.

Joe Cridlin is a patient in the Bristol Memorial Hospital.

Auburn Long and sister, Mrs Ed Carter of Miamisburg Ohio are visiting their grandmother, Mrs. John Farley also Mrs. Carters in-laws, the Smith Carters of Flatwoods.

Mr. and Mrs. Paul Roop entertained Mrs. Patty Henderson and daughter, Mrs Betty Abbott and children with a picnic supper on their lawn Monday night

Mrs Patty Henderson and daughter, Betty and children were spend the night guest of Mr. and Mrs. Carden Davidson for three nights last week and on Thurs. morning Mrs. Davidson drove them to Bristol where they took the train to Houston, Texas. Mrs. Abbott's home. Mrs. Henderson will spend some time there

Rev Archie Kelley and family have moved into their new home, the new Methodist parsonage this week.

Mrs Polly Polli of Louisville, Ky., is visiting her mother, Mrs Bill Bellamy this week.

Mr. and Mrs. Carden Davidson enjoyed a hamburger fry with the Ben Davidson, Jr. family Friday night.

Mrs. Dave Fletcher was a weekend guest of Mr. and Mrs. Stuart Brown in Pennington Gap.

The Jonesville Womans Club will sponsor the Talent Show at the Lee County Fair this year. All those interested, please call Mrs. Bill Pridmore, phone no. 149-W

Miss Melody Rhyne of Knoxville is visiting her grandparents, Mr. and Mrs. C. R. Barnes a few days.

Mrs. Fred Cox and children visited with Mrs. Cox's mother, Mrs. O. M. Skeen in Big Stone Tuesday.

Bill Pridmore took his son Billy and George Hopkins of Flatwoods Community to Blacksburg Boys State for the week.

Tolbert Bailey and his mother visited Elmer Bailey of Blackwood in the Knoxville hospital. He has just undergone surgery.

Mrs. Richard Henry and son Clayton of Knoxville have been vacationing with the Tolbert Baileys.

Mrs. Jack Flanary and daughter, and Mrs. Curtis Flanary and children visited Mrs. Bill Pridemore and children Thursday

Miss Teresa Lynn Glass spent Wed. night with her aunt, Mrs. Roy Cheek and children in Pennington

Claude Poteet, Mr. and Mrs. Harold Poteet, Mr. and Mrs. Eugene Poteet, Dayton, O. spent the weekend with Mr. and Mrs. Mode Poteet and Pauline.

Pauline Poteet left Sunday night for Dayton, O. She will stay with her brother Eugene Poteet and sister, Ella Mae Wilcox.

JONESVILLE

RT. 1

For the week of July 7

Friends of Mrs. Fannie Bush were saddened by her death last week in Texas. Burial was in the family cemetery here.

Mr. and Mrs. Clyde Neff (Miss Stella Minton) of Clovis, New Mexico visited Mrs. Viola Minton and family at Mrs Neff's old homeplace Sunday. Mrs Bess DeVore, M A. Cress and Edgar Cress of Oak Ridge also visited in the Minton home.

Mrs. W. L. Harvel and Janie have retured home after visiting their daughter and sister Mrs Andrew Chandler and family in Marshal, N C.

Mrs Mary Sexton and Mr and Mrs Kenneth Sexton visited Mr and Mrs. Garrett Burchett Saturday. They went to Spartonsburg, S. C. Sunday to visit their son and brother, Ray Sexton and family.

Mrs Livesay Mink is visiting her son A. T. Mink and family.

Miss Rose Minton enjoyed being with Mr. and Mrs. Clyde Neff at the M. A. Cress home last Wed. evening.

Miss Helen Wilder is planning an extended visit with relatives in Germantown, Ohio this summer.

Robert Hall, Jr. is home for the summer from school in Ga.

Mr. and Mrs. O. C. Neff, M. A. Cress and Edgar Cress of Oak Ridge spent Monday and Tuesday with Mrs. M. A. Cress at Catawba Sanatorium.

Miss Ruth Mink who taught in Hampton, Va. last year is home for summer vacation. She will return to Hampton next year.

Garrett Burchette, who has been on the sick list is better.

White Minton of Kingsport Mr. and Mrs. Guy Blakemore and family of Appalachia spent last Sunday with their sister and aunt, Miss Rose Minton.

John J. Buell who has been in the home of his grandmother, Mrs. J. B. Buell and aunt Mrs. A. T. Mink, Sr. and family has returned to his home in Miami, Florida

Master David Hamilton enjoyed hunting and fishing with Garrett Burchett last weekend.

DRYDEN

For the week of July 7

Mr. and Mrs. Ralph Petters son David of Monroe, Mich. are visiting Mrs. Petter's parents, Mr. and Mrs. Dan Ewing.

Mr. and Mrs Johnnie Ray Gilbert and children of Louisville, Ky. spent last week here with Mrs. Gilbert's mother and sister, Mrs. Belle Bush, Bertha Bush and boys.

Mrs. Cordia Parsons was visiting relatives at St. Charles last Tuesday

Donald Carter of Dayton, O. spent the weekend here with his parents, Mr. and Mrs. Elige Carter.

Mrs. Frank Sturgill has returned home here after spending three weeks in Indianapolis, Ind. with her daughter and son-in-law, Mr. and Mrs. Emory Belcher and family.

Charles Hunley of Detroit, Mich. was called home here last week due to the death of his mother, Mrs. Flora Hunley. Mrs. Margie England of Indianapolis, Ind., also was called home. Mrs. Hunley was her sister.

Mr. and Mrs. Glenn Dean and little son Garry of Nevada, Mr. and Mrs. Worley Dean of Stone Creek were visiting Mr. and Mrs. Frank Sturgill here Sunday.

Mr and Mrs. Boyde Vanzant of Monarch were visiting the Frank Sturgills Fri. evening

Dickie Holman of Fort Meade, Md. spent the weekend with his parents, Mr. and Mrs. Fred Holman.

Mrs. Ora Belcher and children of Big Hill spent the weekend here with Mr. and Mrs. George Parsons.

You'll join the fun when you see Walt Disney's "Toby Tyler", showing at Lee Theatre, Sunday, Monday, Tuesday, July 17, 18, 19.

DR. W. L. WHIPPLE
Optometrist
Professional Building
Pennington Gap, Va.
Phone 431
— EYES EXAMINED —
— GLASSES FITTED —
HOURS: 9:00 to 4:00
Evenings by Appointment
Closed Wednesdays

PRECISION PRESCRIPTION SERVICE
REVLON - DOROTHY PERKINS - COTY,
EVENING IN PARIS COSMETICS
COMPLETE FOUNTAIN SERVICE
COMPLETE LINE OF VITAMINS
Shop and Save
FUGATE DRUG
PENNINGTON GAP, VA.

Shelburne's
YELLOW CABS
Ride Insured Cabs
CALL 75
Pennington Gap

MAYTAG

PENNINGTON
Hardware & Furniture Co.
Pennington & Big Stone Gap

ROGERS
HOME DECORATORS
Phone 396
Pennington Gap, Va.
● Floor Sanding ● Wallpaper — Paint
● Inlaid Linoleum ● Rubber and Asphalt Tile
● Vinyl and Cork Tile ● Ceramic and Plastic Tile
"We Install or Do-It-Yourself"

REPEAT OFFER!
ABSOLUTELY THE LOWEST PRICES EVER ON KELLYS!

NOW AS LOW AS $14.95 6.70-15 RAYON TUBE-TYPE
NYLON $16.50 6.70-15
PLUS TAX AND YOUR RETREADABLE TIRE
MANY, MANY OTHER TYPES AND SIZES SALE-PRICED!
NEW CAR TAKE-OFFS!
All original equipment tires exchanged for premium quality KELLY CELEBRITY NYLON EXTRAS by discriminating new car owners!
LIKE NEW . . . DRIVEN ONLY A FEW MILES
CHECK YOUR SIZE! CHECK YOUR SAVINGS!

14" TUBELESS BLACKWALL			
7.50-14	$17.95	9.00-14	$24.00
8.00-14	$19.65	9.50-14	$24.85
8.50-14	$21.55	PLUS TAX AND RETREADABLE TIRE	

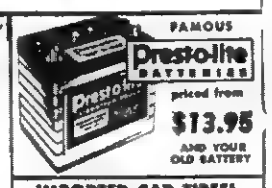
FAMOUS Prestolite BATTERIES priced from $13.95 AND YOUR OLD BATTERY
IMPORTED CAR TIRES!

Imported from Kelly of England
for Worry-free Driving...
LOOK FOR THIS SIGN OF QUALITY AT
KELLY Springfield TIRES
GULF SERVICE STATION
and
Gibson Recapping Shop
Phone 171 Pennington Gap, Va.
John R. Gibson, Owner

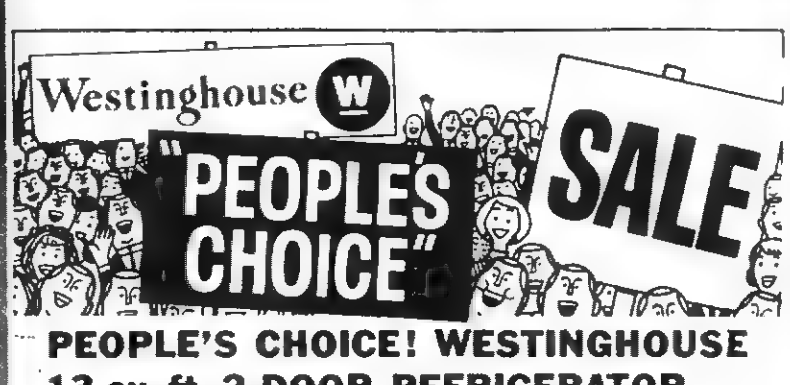

PEOPLE'S CHOICE! WESTINGHOUSE 13 cu. ft. 2-DOOR REFRIGERATOR

with 101-lb. separate food freezer
$299.95 With Trade
• Full-width vegetable crisper
• Big Family-sized refrigerator
• Full-width, full-depth shelves
Stores more, more conveniently! Door storage has handy lift-out shelves, egg racks, dairy compartments. Come in! See all these de-luxe features!
Get Acquainted Special!
$2.95 VALUE COMPARABLE MODEL NEW TYPE EJECTOR ICE CUBE TRAYS ONLY 97¢
MODEL BRA 13
FOR QUALITY FOR FEATURES . . . FOR VALUE . . . THE BIG SWING IS TO WESTINGHOUSE
Guaranteed Used Appliances
(THESE APPLIANCES GUARANTEED 90 DAYS)
Dexter Wringer Washer $49.95
Kelvinator Refrigerator Was $100 ..... Now $60.00
Westinghouse Range Was $100 ..... Now $50.00
CREECH TIRE & SUPPLY CO.
Your Westinghouse Dealer
Phone 177 - 178 Pennington Gap, Va.

St. Charles Social News

By MRS. LILLIAN ADAMS

In these pre election days a quote most appropriate I think-Prosperity is something created by hard working citizens for politicians to boast about.

The new pastor, Rev. David Gilliam for the St. Charles circuit has announced the new time schedule for Sunday services at the Bonny Blue Community Church. Rev. Gilliam each Sunday at 3 p.m. will deliver the sermon, everyone especially in the community is urged to attend these services. Come one, come all, help support your church and give yourself a lift in morale.

Mr. and Mrs. Bill Ely had a flurry of guests thru out the weekend. From Hammond, Ind. came Mrs. Minnie Thompson, from Holbert, Ind., Mr. and Mrs. Bill Thompson (Reba Ely) and 3 daughters and son, from Dayton, Ohio, Mr. and Mrs. Paul Litton (Dorothy Ely) and four daughters and son. The Littons visited the previous week with the Emory Littons of Woodway.

WMS meets—The WMS of the Beacon Light Baptist Church met Thurs. night at the home of Mrs. Arletta Robbins. Mrs. Robbins presided in the absence of the Pres.

Topic of program was "Good Will Centers". Those taking part were mesdames Clyde Poe, R. L. Roberson, Ernest Toliver, Sam Sharp, Arletta Robbins, Mrs. A. L. Moore.

The group joined in a song, "We've a Story to Tell to the Nation", followed with prayer led by Mrs. Clyde Poe. The society was dismissed by Mrs. Roy Pittman. Others present were Mrs. Leslie Sheppard, Mrs. Betty Stewart, Mrs. Julia Maxey. Refreshments were served at adjournment.

Mr. and Mrs. Everette Gilliam have returned home from a wks. vacation at Charlottesville, Va., where they visited with their daughter and son-in-law, Mr. and Mrs. Buddy Morris and children. The Gilliams returned via Oak Ridge and Knoxville where they spend a few days visiting their son Martin, his wife and daughter and at Knoxville with Mr. and Mrs. Bascom Gilliam.

Attending the funeral last Sunday of Mrs. Sarah Creekmore at Oak Ridge from here were Miss Sybil Roberson and Mrs. Creekmore's grandson, Ronnie Sheppard of the U.S. Army. Mrs. Creekmore a one time resident of Bonny Blue leaves a son, Orville Lee; daughters, Nora Dee, Mrs. Arnold Sheppard, St. Charles; one of two other children at Oak Ridge. Mrs. Creekmore was approx. in her 70's.

Visiting with Rev. and Mrs. R. L. Roberson last week was their son Bobby and his new bride of Columbia, S. C.

An additional guest for a wk. was their granddaughter Wanda Williams also of Columbia.

Enjoying a few days of sunning, boating, swimming recently at Hunting Island, at Buford, S. C. was Rev. and Mrs. Roberson and daughter Mrs. Barbara Williams and children.

Mr. and Mrs. Ray Hazard (Louise Ealie) and son Mike of Winter Haven, Fla. visited here last week with the Lucian Ealies, other guests of the Ealies were Mr. and Mrs. George Ealie and daughters Billie June and Ada of Cincinnati.

Mr. and Mrs. Clyde Carter and Eddie of Detroit, Mich. visited thru out the holidays with Mr. and Mrs. Harold Rodgers. The party enjoyed while here a wk. end fishing spree at Stiner's Dock.

Mr. and Mrs. Charles Rodgers and daughters Saundra and Sharon of Pulaski, Va. weekended here with Mrs. Sarah Rodgers and Edith. Saundra plans to extend her visit for a few weeks with her grandmother and aunt.

Mrs. Mae Laningham and son Jack of Covington, Ky. were home over the weekend.

Visiting this week with Rev. and Mrs. R. L. Roberson is Mrs. Roberson's father, T. L. Houser of Cliffside, N. C.

Miss Linda Lou Adams is visiting this week with the Overstreet's of Roanoke.

Eugene Bush of the U. S. Navy has completed a 30 day leave here with parents, Mr. and Mrs. Tom Bush. Gene left Tuesday for his new station at Washington, D. C.

Mr. and Mrs. C. C. Newman and daughter Linda arrived back in St. Charles Monday night from a 3 weeks tour of the western states, where they visited many points of interest. High light of the trip was their visit with their daughter and son-in-law, Col. and Mrs. Paul Stivey (nee Peggy Newman) at California. The Stivey's soon will embark on an over seas residence, period of 3 years in Hawaii.

Supper guests Monday night of Mrs. Emmett Robbins were Mr. and Mrs. Clifton Pennington and children of Chicago, Ill. and Mrs. R. W. Wright of Woodway.

The L. H. Whited's are now residing at Dayton where they are employed at Shawnee Acres.

Dr. A. G. Barton
and
Dr. R. D. Barton
OPTOMETRISTS
EYES EXAMINED
GLASSES FITTED
Closed Saturday Afternoons
Phone 174
Middlesboro, Ky.

GET IT AT
LEE'S
YOUR DRUGGIST FOR 54 YEARS
Middlesboro, Kentucky Phone 31

MACHINERY BARGAINS
Diesel and Gas Power Units
Sawmill and Woodworking Machinery of Every Description. Industrial Machinery. Full Stock of Mill Supplies.
R. P. JOHNSON
Wytheville, Va.

ROSE HILL

W.S.C.S. MEETS

On Thursday, July 7, at 3 p.m. the W.S.C.S. of the Methodist church met at the lovely home of Mrs. D. T. Smith, with Mrs. Mollie Grabeel presiding. The devotional was given by Mrs. Emma Campbell after which a beautiful and impressive program was given, Those having part on the program were: Mesdames Van Grabeel, Ralph Campbell, John Seale, Harold Buck, Charley Newton, Snyder Harris and Emma Edds.

Mrs. Smith's color scheme throughout the house was red, white and blue. The two tables were laden with white Irish linen, red and blue ribbon, red and blue candles. Tables were centered with red roses and white and blue flowers

She served with Patriotic designed napkins, a picture plate and a silk party flag of U.S. topped off the cup cakes. The refreshing cold drink was punch.

Mr. and Mrs. R. C. Cash of Lynchburg, Va. and Mr. and Mrs. Roger Cash and Judith Ann of Wise, visited Mr and Mrs. C. M. Bush the 4th of July and in the afternoon they visited the Cumberland Gap National Park.

Mrs. Andy Williams and daughters of Staunton, Va. have been visiting Mrs. William's mother, Mrs. Jasper Brooks.

Mr. and Mrs. Eugene Jones and Ferne and Mrs. A. W. Johnson and Beulah were supper guests of Mr. and Mrs. Thurman Lovens July 4th.

Mr. and Mrs. Oscar Thompson of Loyall, Ky. were guests of his mother, Mrs. Cass Stanley and Mr. Stanley this past week.

The following enjoyed a picnic at the Powell River Saturday afternoon, Mr. and Mrs. Eugene Jones and Ferne, Mr. and Mrs. Thurman Lovens, Mrs. A. W. Johnson and Beulah and Miss Barbara Jean Grace.

Mr. and Mrs. Lester Crockett and family, Roscoe Crockett of Norman, Ind., Bryant Crockett, Mr. and Mrs. Pete Daniels and family, Mr. and Mrs. Harold Crockett and family and Mr. and Mrs. Joe Crockett were Sunday guests of Mr. and Mrs. H. B. Crockett.

Harry Kieth Daniels is visiting Joe Daniels of Harlan this week.

Hobart Rouse of Md. is visiting his children this week.

Hubert Ingle of Lee Hall, Va., visited his family during the holidays.

Glen Hensley of Willoughby, Ohio is visiting his parents, Mr. and Mrs. McKinley Hensley.

Max Eldridge of Danville, Ind. is visiting relatives in Rose Hill.

Sunday dinner guests of Mrs. A. W. Johnson and Beulah were Mr. and Mrs. Eugene Jones and Ferne, Mr. and Mrs. Thurman Loven and Miss Barbara Jean Grace.

Mr. and Mrs. Fusan Middleton and son, Willie of Germantown, Ohio have been visiting Mr. and Mrs. Robert Hounshell.

Billie Sam and Donald Beaty, Cincinnati spent the holidays with their parents, Mr. and Mrs. Sam Beaty.

Eugene Hall, Marietta, Ga., visited his mother, Mrs. Audry Hall over the weekend.

Mr. and Mrs. Shirley Hopkins and family of Milam, Ind. have been visiting Mr. and Mrs. James McConnell.

Mr. and Mrs. W. M. Sumpter of Corbin spent the weekend with Mrs. Martha Beaty.

Mrs. Franklin Edds visited Mrs. John Edds Saturday.

Mr. and Mrs. Ray Meadows and two daughters from Michigan, Mrs. Essie Cress from Ind., Mr. and Mrs. Ernest Lane, Mr. and Mrrs. Bruce Lowdy and children of Morristown and Mr. and Mrs. Roy Cheek were guests of Mr. and Mrs. James Cheek during the holidays.

Mr. and Mrs. C. L. Lawson and Sandra of Cincinnati, and Mrs. Henry Lawson were Sun dinner guests of Mr. and Mrs. Sam Beaty.

Mrs. Martin Thomas is visiting her daughter, Mrs. Harold Crockett and Mr. Crockett.

Mr. and Mrs. Claude Grabeel of Washington, D. C, Mrs. Ruth Fox of Atlanta, Ross Stickley and Mary Stickley were dinner guests of Mr. and Mrs. Curry Grabeel, Thursday evening.

Ricky Joe Crorkett is visiting Mr. and Mrs. Larry Bolling of Norton.

Roscoe Crockett, Mr. and Mrs. Lester Crockett and family of Norman, Ind. are visiting relatives of Rose Hill this week.

Fifteen people, some from Cumberland Gap, Jonesville and Ewing made a trip to the Sand Cave Thursday.

Mr. and Mrs. Avery Goforth and son Larry, Mr. and Mrs. Frank Dernosle and son, Frank from Monroe, Mich. visited Mr and Mrs. R. D. Fugate Tuesday.

Mr. and Mrs. E. C. Peters and son, Kenny have returned home to Monroe, Mich. after visiting Mr. and Mrs. R D Fugate and other relatives here.

Mr and Mrs Natt Fugate and Miss Sylvia Fugate spent last weekend in Beckley, W. Va. visiting the Walter Bales family.

You'll join the fun when you see Walt Disney's "Toby Tyler", showing at Lee Theatre, Sunday, Monday, Tuesday, July 17, 18, 19.

OCOONITA

Several from here attended the F. W. B. Quarterly Meeting at Willis' Chapel Church near Pennington Gap Saturday.

Mr. and Mrs. Harold Johnson and children of Bristol, Va. were visiting his mother, Mrs. Virginia Johnson over the weekend.

Mr. and Mrs. Guy Bowen and children of Indianapolis, Ind. and Mrs. Bertha Besse, Lafayette, Ind. were visiting Mrs. Bowen's brother and Mrs. Besse's son, Eugene Dennison and family over the weekend.

Mr. and Mrs. Marion Pohodzay, Mrs. Myrtle Johnson and Mrs. Virginia Johnson attended the F.W.B. Fellowship meeting at Hoover's Hill Church near Keokee Saturday night.

Mr and Mrs. E. B. Fleenor of Kingsport, spent several days here visiting relatives and friends.

Mr. and Mrs. Hayden Sizemore and son Wayne of Pennington visited Mr. and Mrs. Herma Ingle Monday afternoon.

Mr. and Mrs. Harry Stewart and children and Miss Judy Burton of Canton, Ohio were visiting Mrs. Stewart's parents, Mr. and Mrs. Isaac Burton last wk. They also attended the wedding of Mrs. Stewart's sister, Miss Evelyn Burton and Mr. Coy Patrick Moore at Jonesville last Saturday.

Mr. and Mrs. Marion Pohodzay and daughter Karen, Mr. and Mrs. Edward Emmette and Miss Ruby Hammonds were visitors in Harlan Friday.

Mrs. Virginia Johnson and Mrs. Myrtle Johnson are visiting their brother, Bud Herron and Mrs. Herron at East Stone Gap.

Rev. Willad Bowman was the dinner guest Sunday of Mr. and Mrs. Henry Hammonds.

Mrs. Hermita Tabor and little son of Stone Creek visited her parents, Mr. and Mrs. Herman Ingle over the weekend.

Mr. and Mrs. Michael Bertovich of South Lyon, Mich. is visiting Mrs. Bertovich's parents, Mr. and Mrs. George Hudson.

Henry Hammonds visited with Mr. and Mrs. Clayton Luady in Pennington Fri. afternoon.

RICHARD'S
CATAWBA WINE
$1.00
At ABC Stores
RICHARD'S WINE CELLARS, INC.
Petersburg, Virginia

Herndon Insurance Agency, Inc.
Phone 86 Pennington Gap, Va.
Reports they have already started paying CROP HAIL INSURANCE claims on the 1960 crop.
Better get yours now.
Chas. B. Herndon

You'll be money and miles ahead

...with an ELECTRIC Home Freezer

Yes, you'll save miles of shopping steps . . . you can use your home freezer as a food warehouse or as a frozen-food pantry. You can draw upon it daily and replenish it with good buys of the season . . . store cooked foods and baked goods which you prepare in quantity, and use them at your convenience. An electric home freezer is the modern way to save time . . . save food . . . save money.

Or a combination electric refrigerator-freezer

It's a freezer! It's a refrigerator!
All in one space-saving unit

A double-duty, electric refrigerator-freezer conserves food, time, and money. Keeps food safely for day-to-day use in the roomy refrigerator with the time-saving self-defroster. Stores a week's supply of food in the big freezer compartment—ready for use anytime. Saves many a last-minute dash to the store. Many models have automatic defrosting in the freezer compartment, too.

LIVE BETTER ELECTRICALLY

Remember . . . electric is the better way. See any electric appliance dealer soon.

OLD DOMINION POWER COMPANY

See the Chevy Mystery Show in color Sundays, NBC-TV.

FAMILY PUTS 2,000 MILES A MONTH ON CORVAIR THINKS IT'S MARVELOUS

GAS MILEAGE "OUT OF THIS WORLD"

Mr. and Mrs. Richard Kahelin of Plant City, Florida, couldn't be happier with the way their new Corvair has worked out as a combination family and business car. On their newspaper distribution route alone they travel more than 400 miles a week over all kinds of roads. Little wonder they're so pleased with the gas mileage they've been getting —"at least twenty-three miles to the gallon with an automatic transmission . . . and we've had no trouble with our Corvair." The Kahelins have equally good things to say about Corvair's easy-going comfort and unique convenience features. They especially like the way the fold-down seat doubles as a built-in baby sitter.

DRIVE A CHEVY CORVAIR

FOR ECONOMICAL TRANSPORTATION

Corvair 700 4-Door Sedan

If you haven't driven it yet, you don't know what a delight driving can be. Its steering, response, traction and roadability are unique because it's a unique car —the only U.S. car with an air-cooled airplane-type rear engine, transaxle and independent suspension at all four wheels. Be in on the know. Find out what delightful differences this advanced design makes

corvair FOR ECONOMICAL TRANSPORTATION

See your local authorized Chevrolet dealer for economical transportation

JESSEE CHEVROLET SALES COMPANY, INC.
Phone 55 Dealer License No. 205 Pennington Gap

FOR SAFETY FOR SILENCE
We Install
INTERNATIONAL PARTS
MUFFLERS AND PIPES
Guaranteed
FOR THE LIFE OF YOUR CAR
Gulf Service Station
Phone 171 Pennington Gap

Town Talk

[Continued from Page One]

lly or person living nearest them. In Lee County, along the course of Powell River, are a good many "Fords" of interest.

There's Dickinson Ford, southwest of Jonesville toward Blackwater. This was named for Daniel Dickinson, Captain in the Civil War, noted for his military ability and the large number of slaves he owned. Captain Dickinson lived on the east side of the river in a two-story log house typical of his day. One day the house caught fire and the object they made the most effort to save was a large, leather-bound Bible, formerly belonging to John Brown, the abolitionist whose body "lies a moulderin' in the grave."

It is said that Captain Dickinson had obtained the Bible in exchange for a barrel of green coffee. During the fire the Bible was thrown from an up-stairs window for safety. The Dickinsons took the Bible west with them but later willed it to their daughter, Lucy, who married a Travis the last time and who lived in Pennington Gap until her death a few years ago at a very advanced age.

The Oxford Ford is about three miles southeast of Jonesville. It was named for Green Oxford, who bought a farm of 91 acres traversing the river and on it he and his wife established their home, and began rearing their family. Mrs. Oxford died while still young, leaving her husband and five children, a son and four daughters, all just small children.

With remarkable courage and fortitude Mr. Oxford assumed the responsibility of caring for the children, providing for their needs, seeing to their education, etc., at the same time looking after the farm interests. The children grew up and married; age crept into the life of the grand old farmer; he closed up his home and spent his remaining years or most of them with his son living in west Jonesville.

One of his last requests was that when death came to him his body would be taken back and laid to rest in the family cemetery on his farm. His wishes were carried out on an October day his body was conveyed by ambulance to the bank of the river where it was met by his farm wagon drawn by his own white horses, and conveyed across the river.

Shaffers Ford: Not much is known about the origin of this name except that it is said an early pioneer bearing this name, with his family, trailed the old Fincastle Road which at that time traversed the section and near this point of the river. If ever a plot of nature was cut and made to order, this place was designed for a perfect recreational spot.

The river, shallow enough for fording, deepens out into an ideal fishing place; great, level surfaced rocks serve for picnic spreads; a cold spring serves for drinking purposes and tall, branched trees provide shade.

All told, Powells River holds it's part in the annals of past history, and present interests.

Jonesville Lions Club Installs Officers—Pictured above, seated at right, Carson Robinette, recently elected president of the Jonesville Lions Club. At his right is Benton Trundle, Secretary, standing, left to right R. E. Litton, Tail Twister; William C. Fugate, 1st vice-president and C. H. Davidson, 2nd vice-president. Not present when picture was taken, R. L. Rosenbaum, Lion Tamer and directors, T. S. Ely, John Pridemore, Charlie James and Ben Davidson, Jr.

The group above are shown as they discuss plans for the Jonesville Lions Horse Show to be held at the school grounds on Saturday, July 23.

GOOD FARMING

Continued from page 1

each afternoon. At this time they could practice the things that were taught in the morning.

Plans are being made for Open House at the Southwest Virginia 4-H Center, Abingdon, Virginia.

IOOF OFFICERS

Continued from page 1

ductor; Thomas Mullins, Inside Guardian, Hobert Belcher, Outside Guardian, Robert Anderson, Right Supporter N. G.; B M Kelly, Left Supporter N. G.; Bert Province, Right Supporter V. G.; F. J. Yeary, Left Supporter V. G.; Ross Heck, Chaplain; Robert Zeeks, Right Scene Supporter, Granville Sheets, Left Scene Supporter

Lodge meets each Friday evening All members are urged to attend

JONESVILLE

Mrs Waive Howard has returned home after a two weeks visit with her brother, Clifford and family in Fairborne, Ohio.

While there Mrs. Howard also visited her nephew and family, Ralph Ball of Vandalia, Ohio for August 6. Everyone is invited to attend this meeting. Information on time and program will be announced within the near future.

O E S VISITATION

[Continued from Page One]

thy Matron Margaret Barker, Big Stone Gap.

Worthy Matron of the Cumberland Chapter, the co-host chapter is Mrs. Bess Fugate

Dr. M. H. Robbins gave the welcome and the response came from Worthy Matron Nena Hash

Dr. T. S. Ely acted as master of ceremonies

The hall was colorfully decorated with floral arrangements. Favors were a small rose and a golden rule

SEWAGE DISPOSAL

[Continued from Page 1]

each project separately. He would also explain how these needed town improvements would affect the tax rate and the water rate of the town

The question would then be put to the people of the town in the form of a referendum. Every voter would be given the opportunity to vote for or against a bond issue with which to finance the projects.

When questioned by the councilmen concerning the possible cost of sewage and water system to meet the requirements of Pennington Gap the engineers would only state that in other towns with similar conditions, the cost has run from $300,000 upwards, depending on the findings of the survey.

Current water rates were also discussed by the council. Following the discussion, it was decided that a special meeting, not open to the public, would be held on Friday (tomorrow) night for the purpose of adjusting water rates, based on the findings of spot checks made with water meters at representative places of business over the town some time ago. Rates are expected to be increased for many types of business places.

Since this is to be a closed meeting for this purpose only the adjustments made in water rates will be published prior to the next council meeting in order that the people of the town may be able to discuss these changes with the council at the next regular meeting, if they desire to do so.

During the meeting, the council approved a contract whereby the town of St. Charles would turn over to the fire department of Pennington Gap, all fire fighting equipment and the fire truck. In return, the town of Pennington Gap would provide the town of St. Charles fire protection for the next fifteen years, within the corporate limits of that town.

The possibility of a house-to-house water survey for Pennington Gap was discussed. No action was taken at this meeting.

Attending the meeting were members of the outgoing council and the recently elected members who will take office when the current term expires in September.

You'll join the fun when you see Walt Disney's "Toby Tyler", showing at Lee Theatre, Sunday, Monday, Tuesday, July 17, 18, 19.

CARD OF THANKS

We wish to express our most sincere thanks to our friends and neighbors for thir many gifts, food, flowers and kind expressions of sympathy during the illness and at the death of our beloved husband and father, Dolfus Wilson.

We appreciate the services of Davidson Funeral Home, and all who helped in the funeral and burial rites.

Mrs Ina Wilson
and Barbara

Card of Thanks

The family of B. L. Sorah wishes to express heartfelt and sincere thanks to our many friends who so ably assisted and comforted us at a time of great sorrow over the loss of a beloved member of our family.

We are especially thankful for the assistance of Rev. and Mrs. Clinton Green, Rev. Floyd Haun, the staff of the Copeland Funeral Home, those who donated blood, and also for the beautiful and generous floral tributes.

ZENITH HEARING AIDS

LUNCH WITH US

Broiled Hamburgers
Tasty Toasted Sandwiches.
Complete Fountain Service

PRESCRIPTIONS ARE THE HEART OF OUR BUSINESS

PENNINGTON PHARMACY

For Those Who Know A Good Place To Go

MY SIN AND ARPAGE

RUBINSTEIN COSMETICS

WE FILL ANY DOCTOR'S PRESCRIPTION

Attend the Church of your Choice And Have Dinner With Us.

DOGWOOD RESTAURANT

JONESVILLE, VA.

Sunday Special — — Only $1.00

SUNDAY, JULY 17

FRIED CHICKEN OR SWISS STEAK
TWO VEGETABLES, ROLLS, DESSERT
AND COFFEE

your BANK has many SERVICES

Bank on us to meet your every banking need

PLAY IT SAFE —

See us for travelers checks before you begin that vacation.

USE OUR NIGHT DEPOSITORY - WE NEVER CLOSE

Go to Church Sunday—Be a Better Citizen

Your Deposits Insured Up to $10,000

The POWELL VALLEY NATIONAL BANK

The Only National Bank in Lee County

Jonesville, Va.

LEE COUNTY'S FINANCIAL AID SINCE 1888

NOTICE TO VOTERS

Monday, July 18

Is the deadline for making changes or Corrections on the Voting List

Lists of Qualified Voters are Posted in all Voting Precincts

Check these lists - - No changes or corrections Can be made after Monday, July 18

J. K. Newman

Treasurer, Lee County

Jonesville, Va.

Nancy's Cafe

East Pennington Gap

Meat, 2 Vegetables
Salad, Drink
Dessert
Only $1.00
Childs Plate 50c
Curb Service
Custard, Shakes
Sandwiches
- Visit Us Soon -
Mrs. Gladys Peters, Manager

PIGGLY WIGGLY The Original SELF SERVICE

FOOD SAVINGS

Buy your food here and pocket the savings!

PRICES GOOD THRU TUESDAY, JULY 19

JERSEY MILK	8 Cans $1.00
New Potatoes	10 Lbs. 35c
SOUTHERN CHOICE Orange & Grape Drink	½ Gallon 33c
J. F. G. COFFEE	Pound 69c
TALL CAN SALMON	49c
PINT Fresh Cucumber Chips	2 For 29c
VEGETOLE SHORTENING	3 Pound 49c
Quart Ball Fruit Jars	Dozen $1.19
Sliced Silver Shield Breakfast Bacon	2 Lbs. 69c
VALLEYDALE Honee - Weenee	Package 39c
FRESH SAUSAGE	3 Pound 79c
BOILING BEEF	Pound 19c
(Our Own Brand) Fro Joy Ice Cream	½ Gallon 69c

These Prices At Pennington Gap Only

PIGGLY WIGGLY

Virginia State Library
Richmond 19, Va.
VIRGINIA STATE LIBRARY JUL 25 1960
VIRGINIA PRESS ASSOCIATION Member

LEE COUNTY'S BEST News and Advertising Medium - A Week-long reference and reminder in the home.

POWELL VALLEY NEWS

"In the Heart of The Beautiful Cumberlands"

40 YEAR ★ NO. 29 | Pennington Gap, Lee County, Virginia, Thursday, July 21, 1960 | Eight Pages ★ Five Cents

TOWN TALK

About This, That and The Other

By Mrs. Etta Green

Write me a verse, my
old machine —
I lack for an inspiration.
The skies are blue and
the trees are green
And I long for a long
vacation.
— Edwin Robinson.

Long vacations are not within reach of everyone, including myself, but personally I enjoy just knocking about over our home country; seeing the wonderful displays of our mountains, hills and valleys just now at their summer best.

Above all, it's interesting to take a look at the old ancestral homes of many Lee Countians who have made such wonderful contributions in the annals of achievement, and in passing left invaluable inspirational heritages to succeeding generations.

Among these is Dr. John C. Orr, whose native home was in the Greenhill section between Pennington Gap and Dryden Dr. Orr was baptized in infancy by Rev. Reuben Steele, the great religious hero we wrote about recently. His parents owned one of the outstanding homes of their day, and had several slaves, who preferred to stay on with them, even after the emancipation.

It is said of Dr. Orr that as a boy he loved the surroundings of his home — loved everything pertaining to the great out-door world; and that at one time as a boy he remarked, "One of these days I'm going to put the furrows in these hills deeper than they've ever been before." His prediction came true, but in a different way, probably than he at first meant. He planted, not only in Lee County but over a wide range, the furrows of religion, education and rich, useful living.

He became a licensed minister at the early age of 20; became pastor and Professor of Bible at Emory & Henry College; was at one time President of Sullins College, and with it all was a great singer He led the Conference choir until the time of his death. Among the great pioneers of our county, Dr Orr was one of the greatest

"Known But To God."

In Dickinson County, near the Breaks of the Cumberlands, stands a large rose bush. Beside the bush is a marker bearing the following inscription.

"Under this rose bush, known but to God, lies the body of a Confederate soldier struck down on this spot by an unknown assassin in the Month of May, 1865, as he was apparently making his way homeward south. He was buried in a coffin made from boards rived from a great Oak tree, by the following men: Henry Potter, George Potter, Zeke Counts, Lazarus Hunt.

This rose was planted more than 40 years ago to mark the final resting place of a soldier known but to God."

Revival Begins Sunday, July 24

There will be a Revival, beginning Sunday, July 24, at T. B. White's Texaco business place on 421 Road going from Pennington Gap to Woodway, Reverend T. B White announced today.

The Reverend Harry Fannon will bring the message each evening at 7:30.

We extend a hearty welcome to everybody, and also to all quartets.

Bible Schools In Progress In White Shoals Circuit

Vacation Bible Schools are in progress this week at White Shoals and Fairview Methodist Churches of the White Shoals Circuit. Classes are conducted for all age groups, at White Shoals from 5:00 to 7:00 p.m., and at Fairview from 9:00 to 11 a.m. Theme of the schools is "The Church Around the World."

Teachers for both schools are. Miss Barbara Grace, Conference Worker from Stonega; Mrs. Russell Gregory, Mrs. Lester Ely and Mrs. H. W. McDonald. The schools are under the direction of Pastor H. W. McDonald.

Classes will close Friday with a social hour, including refreshments.

New Sidewalk For Jonesville's Main Street

Jonesville's main street is currently undergoing a "face-lifting" which will, when completed, add much to the appearance of this area of the town. It will also make the trip from home to high school safer and easier for the students. According to Mayor Charles Couk, this work will cost the Town of Jonesville approximately $5000.

This project, when completed, will provide a side walk from the center of town to the high school building in west Jonesville. The total length of this new sidewalk will be approximately ¾ of one mile.

This project also includes grading work on the street directly in front of the Court House. When the grading is completed a side walk will be laid from the corner at Woodward Hotel, to the Farm Store.

This project is a co-operative one, being done by the Town of Jonesville, and the State Department of Highways.

Engineering work, machinery and personnel for the job are provided by the State Department of Highways. The approximate cost to the Town of Jonesville is $5000.

Sloping, landscaping and seeding will be carried out on areas of yards that were distributed by this operation, even though the areas were on highway property.

Good Farming News

By Joe P. Lyle, County Agent

Alfalfa and pasture seeding time will soon be here. It is time that land is being prepared for seeding alfalfa around the first of August.

If soil samples have not been taken they should be at once for alfalfa or pasture. Sample boxes and soil record sheets are available at the county agent's office.

Alfalfa should be put on a deep well-drained soil Liberal amounts of fertilizer is needed to get good stands and to produce high yields. It is important to prepare a good seedbed, seed an adapted variety, inoculate the seed with a good commercial alfalfa culture, and use a good seeding method. The best method of covering alfalfa is to use a cultipacker. The seed should not be covered over ¼ to ½ inch

Circular 685 "Alfalfa Seeding Suggestions" gives full information on seeding alfalfa.

Pasture emixtures should b seeded between August 15 and September 15. There are a number of different circulars and leaflets available on pasture at the county agent's office

Pasture mixtures should be One hundred pounds of digestible nutrients will cost only about $1.00 from pasture. On the same basis good alfalfa hay will cost from $1.80 to $2.20 for 100 pounds and purchased grain ration around $5.00 for each 100 pounds of TDN.

Claim forms for refund of Federal Tax on gasoline used on a farm are available at the county agent's office.

Sluggers Beat Legion

LIONS STILL ON TOP

The Sluggers and the Legion fought last Friday to head the slate in this weeks Summer League action.

The Sluggers won, 15-14, behind the pitching of Tipton and Huff. Parsons and Siler shared pitching duties for the Legion, Siler taking the loss.

On Monday, July 18, the Lions met the Sluggers in a doubleheader, with the Lions emerging victorious, 9-8 and 7-5. Jerry Stewart was the winner in the first game and Mike Cheek gained the victory in the second. Ronnie Robbins led the hitting for the Lions in both games. Shell was the loser in the first game and Huff took the loss in the second. Tipton, Music, and Huff had two hits each for the Sluggers in the first game and Tipton and Music lead the hitting in the second.

On Wednesday, July 20, the Civitans defeated the Sluggers 5-4 in a close battle. A second game was scheduled between these two teams, but was postponed because of darkness.

Also on Wednesday the Lions defeated the Legion, 16-13. Cheek and Robbins shared pitching duties for the Lions, with Cheek gaining the victory. Parsons was the losing pitcher. Robbins and Herman Redman led the hitting for the Lions with 5 for 5 and 4 for 5 respectively.

STANDINGS

	Won	Lost
Lions	8	1
Civitans	7	3
Legion	3	6
Sluggers	3	6

Burley Festival Set For Oct. 29th

Lee County's annual Burley Tobacco Festival has been scheduled for Saturday, October 29, Charles Culbertson, president of the Pennington Gap Chamber of Commerce, announced today.

This annual event will be held at Pennington Gap. It will feature a parade, beauty contest, the annual Burley Bowl football game between Jonesville and Pennington Gap and other attractions of interest.

The Burley Bowl game is scheduled for 3 p.m., according to Joe Robinson, football coach at Pennington High.

Culbertson said other details concerning the Festival would be released at an early date.

Stickleyville WSCS Organized

A Setting-Up Meeting of the Woman's Society of Christian Service was held at Mrs. Maude Stout's in Stickleyville on Monday July 18th at 2:00 p.m. Those attending were: Mrs. Stout, Mrs. Kate Tomlinson, Mrs. Emma Sage, Mrs. J. W. Legge, Rev. Robert Kea, and Miss Louise McIntyre.

The meeting was called to order by Rev. Robert Kea and the hymn "Amazing Grace" was sung. Mrs. Legge lead in prayer and explained the purpose of a Woman's Society of Christian Service.

Mrs. Tomlinson, Mrs. Sage and Miss McIntyre were asked to be the Nominations Committee for the election of officers to be held at the meeting July 29 at 7:30 p.m. in the home of Mrs. Kate Tomlinson.

All women and girls 18 years or older are urged to attend this meeting at Mrs. Kate Tomlinson's Friday July 29th at 7:30 p.m. This includes all women and girls from the Blue Springs, Mispah and Livingston Chapel churches in the Stickleyville area.

Lovelady DAR Has Annual Luncheon

The spacious lawn at the home of Mrs J. A. Gilmer in Big Stone Gap was the setting last Saturday for the annual picnic luncheon for Lovelady Chapter, Daughters of American Revolution. Hostesses with Mrs. Gilmer were Mrs. B. T. Young and Mrs. Cecil Morris. Tables were spread beneath the shade of the large trees on the lawn.

Following the luncheon the DAR program was carried out in regular order, with the Regent, Mrs. P. C. Robbins presiding. A written report with posters of the DAR Continental Congress held in Washington, D. C., the week of April 17, prepared by the delegate and alternate to the Congress, was given by Mrs. M. H. Robbins.

Mrs. Robbins told the group that 4,600 DAR delegates attended this event, and that the general theme was "What Avail If Freedom Fail." This is quotation from Emerson who said,

"For what avail the plough
or sail
Or land, or life, if freedom
fail."

The Continental Congress is held each year during the week of the anniversary of the Battle of Lexington and Paul Revere's ride through the suburbs of Boston to Lexington at midnight. Mrs. Robbins said, "DAR lights the lantern and patriots all hear Paul Revere's call as they mark the 185th anniversary of the Battle of Lexington, April 19."

Mrs. Buford Rhea read excerpts from the DAR bulletin entitled "You Are An American."

Twenty two members and six guests attended this interesting meeting.

Changes Made In Coaching Staffs

A quick re-shuffle of coaching staffs for Lee County schools came last week following the resignation of Hez Osborne, who was to have taken over as football coach at Pennington High this year.

Osborne, former East Stone Gap mentor, withdrew in order to accept a similar position at Appalachia. Rhea Rasnic, chairman of the Lee County School Board, said.

Joe Robinson has been assigned the position of head football coach. He was assistant football coach, basketball and baseball coach here last year.

Jack Rasnic wil be head football coach at St. Charles.

Charles James, assistant football coach at Jonesville last year, will head the coaching staff there. He was assistant coach under Bill Halstead who has moved to Bristol to assume coaching dutics there.

Earl Sumpter will move from St. Charles to Pennington Gap, where he will be assistant football coach and basketball coach.

Don Williams, former Dryden coach, just out of the armed service, will go to St Charles as assistant football coach and basketball coach.

Charles (Red) Ingle will move to Jonesville as assistant coach. He has been assistant coach at St. Charles.

PHS Classes Of '41, '42 To Have Picnic, Aug. 14th

Members of the Pennington High School Classes of 1941, 1942 are invited and urged to attend a picnic and reunion at the Cumberland Bowl Park, Jonesville, on Sunday, August 14, beginning at noon.

Plans are now underway for an informal get-to-gether of these classes. No notices will be sent out; no registration is necessary. Members of these two classes are urged to bring their families and a picnic lunch and enjoy the fellowship

A number of the members of these two classes living here in Lee County have already made plans to attend this event Further details concerning the reunion will be published at a later date.

Wynn Named On FHA Committee

Appointment of Auburn E. Wynn as a member of the Farmers Home Administration county committee was apnounced this week by C. E. Bass, the agency's county supervisor serving Lee County.

Wynn owns and operates a Grade A dairy farm near Jonesville in the Long Hollow Community. Wynn is 40 years of age and has been farming all his adult life except for three years in the armed services. He is married to the former Miss Alveda Moore and they have two children, a boy and a girl.

Two other members make up the 3-member committee which works with the county supervisor to see that the best possible use is made of the agency's farm credit service program consistent with the local farmers' needs. The other two members are Tint S. Chadwell, Ewing, and Russell A. Gregory, Rose Hill. Chadwell will serve as chairman during the next, or 1961, fiscal year.

Each member is appointed for a 3-year term. Wynn succeeds Earl F. Sage whose 3-year term expired this year.

The committee determines the eligibility of individual applicants for all types of loans. It also reviews borrowers' progress and aids the county supervisor in adapting the agency's loan policies to conditions faced by farmers in this area. Members are selected and appointed so that, so far as possible, different areas or neighborhoods are represented.

The Farmers Home Administration makes annual or intermediate term loans to farmers who need adequate funds to buy equipment and livestock, and longer term loans to build or repair houses and other essential farm buildings, and to purchase or improve land suitable for family-type farm operations.

Culbertson Named Head Of Legion Post

Dr. E. C. Culbertson was elected commander of the Chester Haburne Post of the American Legion at a special meeting held last Monday night.

Other officers elected to serve with him are Hardy Rogers, 1st vice - commander; Bradley Johnson, 2nd vice; Bob Zeeks, 3rd vice; John Wallen, 4 th vice; Clyde Cox, Adjutant; Carl J. Wollver, finance officer; Roy Rutherford, service officer; McKinley Lewis, Sgt. at Arms; Chaplain, Ezra Gilliam; Publicity Officer, V. Q. Wacks; Membership chairman, Harvey Haburne.

These officers will be installed with special ceremonies next Monday evening at the Legion Cabin.

Banks Largest Lenders To State's Farmers

Virginia banks were serving farmers with more credit than any other group of lenders on January 1 of this year, according to Browning Wynn, Cashier, Powell Valley National Bank, who represents the Virginia Bankers Association as Lee County Agricultural Key Banker.

During 1959, the state's banks maintained their leadership in farm credit services.

Based on the 19th annual farm lending summary of the Agricultural Commission of the American Bankers Association, Mr. Wynn reported that "at the beginning of the year, Virginia bankers were supplying farmers with 74 per cent of the production credit provided by institutional lenders. Total bank credit to the state's farmers stood at $100-million, 8 per cent more than a year previous. The total included $51-million in production loans and $49-million in farm mortgages. At the same time, $25-million in farm loans were held by insurance companies; $21-million by Federal Land Banks; $14-million by Production Credit Associations; and $14-million by the Farmers Home Administration."

Mr. Wynn reports that "more and more, the banks in Virginia find that farmers need a new type of credit to help finance farm capital requirements. To meet this changing need, an increasing amount of farm credit from Virginia banks is on an intermediate - term repayment basis.

"Intermediate-term loans are most frequently needed for farm machinery and equipment, livestock, soil improvements, additional land, and refinancing short-term notes. Over one-half of all bank farm mortgage loans are used to finance these intermediate-type capital expenses.

"As a further service to help farmers improve their operations, about one-third of all other bank farm loans have a repayment program longer than one year. Banks serve farmers with far more intermediate-term credit than any other group of lenders."

Mr. Wynn believes that "farmers and bankers working together in this way help make Virginia agriculture more prosperous." He reported that over 94 per cent of the insured commercial banks in Virginia are serving farmers with agricultural loans.

Reminders!

Call Meeting of Legion Post 185 at the Post Office Building, Jonesville, at 7:30 p.m., on Thursday, July 28.

IOOF Subordinate meets Friday! American Legion Auxiliary meets Tuesday!

Lee Royal Arch Chapter meets Tuesday!

Pennington Lions meet Thursday! Jonesville Horse Show Saturday!

Get livestock and other exhibits ready for the Lee County Fair Aug. 29-Sept. 3!

B & PW Club meets Monday!

RETURNS TO CATAWBA

Mrs. Lettie (Mammy) Shufflebarger, who last week was transferred from Catawba Sanatorium to Lee General Hospital, has returned to Catawba for further treatment.

Water Rate Increase Proposed By Council

Proposed increases in water rates were made by the Pennington Gap Town Council at a special meeting held last Friday evening.

Rates for residences will remain the same.

A recent spot check of representative business places with water meters, a comparison of existing rates in surrounding towns, the need for additional revenue and the condition of the Town's present water supply system and sewage disposal system led to the setting of these proposed water rates.

Citizens of the town are invited to attend the next council meeting, to be held on Monday, August 8, at which time the council will invite questions concerning these proposed rates.

According to the mayor, L. F. Williams, these proposed rates will average about two-thirds of the rates charged by towns in this surrounding area. Rates may be found on page four.

At this same time, the council authorized the mayor to receive applications of a person or persons to make a survey of the present water consumers of the town. The cost of such a survey not to exceed fifty dollars

Horse Show At Jonesville Saturday

The Jonesville Lions Club Horse Show will get underway at 1:30 p.m. Saturday, at the Jonesville High School Athletic Field. The evening show will begin at 7:30 p.m.

Last week's NEWS reported 161 horses. At that time 161 entries had been received. Some horses having been entered in more than one class. Additional entries have been received since that time.

In addition to the regular classes of fine horses seen at any horse show, several additional attractions have been added.

A Costume class, one which should be particularly colorful is scheduled for the evening show.

The well known Musical Chairs game will be played from horseback during the afternoon show.

A third added attraction will be the Mule Race, sure to provide much comedy and thrills.

The Jonesville Lions will have a food stand which will care for the needs of those who come to attend both shows. Refreshments will be available at all times.

Ample parking and seating space is also available

Pennington Gap Boy Outstanding Camper At 4-H Center Camp

Jimmy Tomlinson, Pennington Gap 4-H Club was selected as outstanding boy camper at the Southwest Virginia 4-H Center at Abingdon last week.

About 80 campers from Lee, Wise, Scott, Dickenson, Tazewell, Buchanan and Russell Counties attended this camp.

There was no big chief selected for the camp. Instead, each of the four tribes had their own big chief, lesser chief and scribe. Clark Myers, Flatwoods 4-H Club, was elected as big chief of one tribe. Several other Lee County members were elected to serve as tribe officers.

Lee County was well represented by 4-H members taking part in the talent show, swimming contest, challenges and stunts.

The classes taught at camp included swimming, songs and games, archery, firearm safety, outdoor cookery, handicrafts, live wires (electricity), and soils.

During the afternoon the 4-H members played softball, volleyball, shuffleboard and had time for swimming.

The members attending Senior 4-H Camp were: Maxine Lyle, Patsy Ann Davis, Layne Snodgrass, Norma Lee Minor, Carolyn Minor, John Davis, Jr., Jonesville 4-H Club; Stephen H. Frazier, Wayman Hedrick, Clark Myers, Jimmy Moore, Fuson Woodward, Clarence Stafford, Flatwoods 4-H Club; Carol Ann Davis, Carlene Stickley, Karen Ann Bledsoe, Sharon Hartley, Phyllis Ann Cooper, Jimmy Tomlinson, Ralph Eugene Farmer, Charles Lester Bailey, Pennington Gap 4-H Club; Bobby and Tommy Davis, Thomas Walker 4-H Club; Elaine Kinsler, Blackwater 4-H Club; and Doris Louise Smith, Woodway Club. Mrs. Charles Provinde, leader of the Pennington Club and Benton Trundle, Jr., assistant county agent, also attended.

Bible School To Begin At Mt. Carmel

Vacation Bible School will be conducted Monday, July 25 through Friday, July 29 at Mt Carmel Freewill Baptist Church, pastor Rev. Silas Culbertson announced today.

The classes will be held from 9:00 to 12:00 a.m., each day.

DEATHS

Mrs. Julia V. Bolin, Kingsport, Tenn.

Conley P. Varble, St. Charles.

Annie E. Litton, Pennington Gap.

Mrs. Nancy Roark, Rose Hill.

Legion Auxiliary Unit 33 To Hold Family Picnic

American Legion Auxiliary Unit 33 will hold its annual family picnic Monday, July 25 at Cumberland Bowl Park, Jonesville. The group will meet at the local Methodist Church at 6:00 p.m., before going to Jonesville.

The food committee is composed of Geneva Duncan, Phyllis Marshall and Jauree Wacks.

All members who plan to attend the picnic are asked to call one of the food committee members.

Mrs. Yeary Honored By Ewing W.S.C.S.

Mrs. Eugene Jones and Miss Golden Parsons were hostesses to the July meeting of the Morley Memorial Women's Society of Christian Service on Thursday evening at the church.

Mrs. W. H. Starnes was leader for the evening and presented an interesting program on the theme "The Christian's Use of Leisure." Mrs. D. Z. Gibson conducted the devotional. Others taking part on the program were Mesdames G. W. Gibson, J. R. Myers, H. H. Fugate, J. M. Gibson, A. D. Yeary, R. L. Stewart and H. T. Ritchie. The business session was conducted by Mrs. T. L. McDaniel, president.

At the close of the business session, a "love-gift" from the society was presented to Mrs. A. D. Yeary, who is soon to leave Ewing. This was a beautiful fluted crystal bowl on a footed silver frame Mrs. Yeary, who has been an active member and Past President of the Lee County Garden Club, is known for her love of flowers and especially for the many beautiful roses in her rose garden, and the gift was chosen with this in mind.

The presentation was made by Mrs. H. T. Ritchie, who, in beautiful and well-chosen words, paid fitting tribute to Mrs. Yeary, as a friend to all, as a church and community leader, and to her great worth to the Women's Group. Mrs. Yeary has held various offices in the local society and also in the District organization. She has headed many civic movements and she goes wholeheartedly into every undertaking, insuring successful completion of each project

Mrs. Ritchie concluded by expressing the sincere regret of the group at losing such a faithful member, tireless worker, and friend, and extending all good wishes to go with Mrs. Yeary when she goes to her new home in Kentucky.

The hostesses invited the group into the recreation hall, where delicious and refreshing watermelon was enjoyed during the social hour. Miss Joyce Montgomery was a visitor for the evening.

Keokee Social News

By MRS. NULA CLARKSTON

Mr. and Mrs. R. P. Cooper, Jr. and family left Friday for Florida where they will spend a two weeks vacation.

Weekend guests at the home of Mr. and Mrs. Phillip Allen were Mr. and Mrs. Jimmy Ducksworth and family of Silver Springs, Md.

Dr. Ben H. Hines returned last Tuesday from his vacation. He spent some time visiting in Knoxville, Tenn. He was accompanied by his sons, Benny and Johnnie Hines of Rose Hill, and Rosie Jones of Jonesville.

Mr. and Mrs. Paul Bobrosky and daughter Linda, are back home after enjoying their vacation at Daytona Beach, Fla.

Recent guests of Mr. and Mrs. M. H. Johnson and Ora were Mrs. Johnson's sister and brother-in-law, Mr. and Mrs. A. J. Hall of Baileyville, W. Va., also her sister-in-law, Mrs. Melvin Akers of Tazewell, Va. Also recent dinner guests of the Johnsons were Mr. and Mrs. Earl Patton of Jewell Ridge, Va., Mrs. Ervin Huff, and Mrs. Earnest Arnette, Sr.

Mrs. T. J. Colley is spending a few days in Welch, W. Va., visiting Mr. and Mrs. O. J. Bragg.

Mrs. Lee Barker, Mr. and Mrs. Lawrence Barker were dinner guests Sunday at the home of Mr. and Mrs. James L. Barker.

Mrs. C. F. Bush, Mr. and Mrs. Marion J. Clarkston and daughters, Mr. and Mrs. Hays McKnight, Mr. and Mrs. George Napier and family, Randy Bush, Mr. and Mrs. Rex McKnight enjoyed a picnic outing Sunday at Jonesville.

Mr. and Mrs. Carl Rutledge of Welch, W. Va., were recent guests at the home of Mr. and Mrs. Lon Hash. Also recently visiting them were S.-Sgt. and Mrs. Bill Hash and daughters, Debbie and Laura of Dover, Del.

Mrs. Algie Hackney of Dayton, Ohio recently visited her daughter and son-in-law, Mr. and Mrs. Deward Duff The Duffs accompanied her back to Dayton and spent the weekend.

Mr. and Mrs. M. H. Johnson and Ora Johnson regently visited at the home of Mr. and Mrs. Bill Johnson.

Mr. and Mrs. Fred Hutchison and son, Timothy Allen, and Mrs. Jewell Hutchison of St. Louis, Mo., are visiting Mrs. Hutchison's parents, Mr. and Mrs. G. E. Rhoton.

Micky Moore of Cooseay Bay, Oreg., is visiting his grandmother, Mrs. Eppie Moore.

Mr and Mrs. Grover Amburgie of Hindman, Ky., and Walker Morris of Leatherwood, Ky., recently visited Mr. and Mrs. James Gates.

Mrs. Otis Taylor who has been a patient in the Holston Valley Community Hospital in Kingsport, Tenn., has returned home.

R. P. Cooper visited his sister, Mrs. Darth Edens at Exeter on Sunday.

Dinner guests recently of Mr. and Mrs Earnest Arnette, Sr. were Mr. and Mrs. A. J. Hall of Baileyville, W Va., Mr. and Mrs. Earnest Arnette, Jr., and Earnest III, of Hammond, Ind., Mrs. Melvin Akers of Tazewell, Mr and Mrs M. H Johnson

Mr and Mrs Deward Duff enjoyed a vacation at Myrtle Beach

Mr and Mrs. Edgar Fletcher and daughter, Virginia, spent their vacation in Fort Lauderdale, Fla. They were accompanied to Florida by Mrs. Fletcher's sister, Mrs Fred Reach and her mother, Mrs S. P Cole of Big Stone Gap

They visited Mrs Cole's son B F Cole and family, also her sister, Mrs D E Baker at the home of Rev and Mrs. Wayne Pitts in Key West

The Fletchers also visited Mr Fletcher's brother, Elmer Fletcher, and family at Coral Gables Enroute they visited at the home of Mr. and Mrs Charlie Davis and family at Jacksonville, Fla.

Mr. and Mrs. Gene Stiles and son Stevie, have returned from a trip in Maryland. They visited Mrs Stiles' sister and brother-in-law, Mr. and Mrs. Eddie Gorie, in Baltimore; and also spent some time at the home of Mr and Mrs Martin Collier, Mr. and Mrs Claude Collier in College Park

Recent dinner guests of Mr and Mrs. Ervin Huff were Mr and Mrs. A. J. Hall of Baileyville, W. Va., Mrs. Melvin Akers, Mr. and Mrs. Gene Clark and children of Buckeye Lake, Ohio, Pfc. Lowell D. Ratliff of Fort Knox, Ky., Mr. and Mrs. M. H. Johnson, Mr. and Mrs. Lonnie T. Garrett.

Mrs. John Short who has spent the past month at Fort Leonard Wood, Mo., has returned home. Her son, John Auburn Short, of Hamilton, Ohio, went to Missouri and accompanied his mother, and sister, Mrs. Merrill Flanary and sons, Dean and Dennis, back to Keokee. He spent a week here with his parents but Mrs. Flanary and sons will be here for an extended visit.

RICHARD'S
CATAWBA WINE
$1.00
RICHARD'S WINE CELLARS, INC

PRECISION PRESCRIPTION SERVICE
REVLON - DOROTHY PERKINS - COTY,
EVENING IN PARIS COSMETICS
COMPLETE FOUNTAIN SERVICE
COMPLETE LINE OF VITAMINS
Shop and Save
FUGATE DRUG
PENNINGTON GAP, VA.

WANTED
HERBS
ROOTS
BARKS

May Apple Root	20c lb.
Wild Cherry Bark	
Thick Natural	4c lb.
Thin Natural	8c lb.
Catnip Herb	15c lb.
Lobelia Herb	20c lb.
Blood Root	30c lb.
Black Indian Hemp	20c lb.
Bugle Weed (water horehound)	20c lb.
Witch Hazel Bark	8c lb.
Black Cohosh (Rattleweed)	10c lb.
Sassafras Root Bark	
Natural	20c lb.
Rossed	40c lb.

ARTHUR L. LIVESAY
Phone, Night 348 Day 68
Pennington Gap, Virginia
ALL ROOTS and HERBS MUST BE CLEAN and DRY

CAMP GROUND

Mr. and Mrs. Marion Johnson and family visited in Knoxville with Grandma and Grandpa McCoy, Mr. and Mrs. Bob Ely and A. C. and Mr. and Mrs. Pat Giles and boys of Elizabethton.

Mr. and Mrs. Earl Mashaw of Bristol spent their vacation with Mrs. Ann Meiman. Mrs. Meiman and Mrs. Mashaw were shopping in Middlesboro one day last week.

Larry and Mikey McConnell spent a week in Clinton, Tenn., visiting with Mr. and Mrs. Bob Osborne and family.

Mr. and Mrs. Roy Speaks visited Sunday night with the B. B. Sergents.

Mrs. Martha Lou Holmes and sons Lanny and Darrell of Dayton, Ohio, visted with Mrs. Holmes sister Mrs. Lela Muncy and family and Mr. and Mrs. A. J. Holmes of St. Charles. Larry and Danny are spending some time with the Muncys. Mrs. Holmes returned home on Monday.

Linda Hines and Nancy Sergent spent last Thursday night with Mr. and Mrs. Roy Speaks

Mrs. Lou Anne Sadler is home after spending two weeks visiting Mr. and Mrs Ernest Sadler and family in Buchanan, Mich., and on the return trip visited with her brother and family Otto M. Fetts in Salem, Ind.

Miss Mary Helen Cole of Gaithersburg, Md., and Mr. Jimmy Krovich were visiting Miss Cole's grandparents Mr. and Mrs. Ernest Wynn

Mr. and Mrs. Ernest Wynn and Miss Mary Helen Cole were visiting Mrs. J. B. Ingle and Mrs. Frank Poteet recently

Mr. and Mrs Billy Hines and Patti visited Mr. Emitte Hines and Mrs. Mae Eagle and family Sunday. Mrs. Eagle is on the sick list. We wish for her a speedy recovery

Mrs. Nannie Copenhaver made a trip to Knoxville Sunday morning bringing her step mother Mrs Meda Browning home from the hospital Mrs Browning underwent surgery and we wish for her a quick recovery.

Mr. and Mrs. Jack Spangler and Becky from Lebanon spent Friday night with Mr. and Mrs. Wesley Spangler.

Mrs. Hattie Smallwood, Judy and Faye are in Dayton, Ohio, visiting with Mr. and Mrs. Alex Rasnic this week.

Mr. and Mrs. Sam Berry and family from Utah are spending their vacation here with Mrs. O. O. Berry, Mr. and Mrs. Oscar Smith and other relatives.

The children of Mrs. O. O. Berry gathered at the home for Sunday dinner. They visited with other relatives in the afternoon.

Mr. and Mrs. Jack Spangler and Becky, Mr. and Mrs. Jim Allen visited over the weekend with Mr. and Mrs. Walter Green of Ocoonita. Mr. Green is on the sick list. Get well wishes are sent to him.

Mr. and Mrs. Vance Sexton were called to Shawnee, Tenn., Sunday, due to the illness of Mrs. Sexton's father, Mr. Charlie Vandeventer.

Mrs. Ralph Shuck and daughter Beth from Trenton, N. J., and Mr. Charles Huff from West Virginia are visiting Mr. and Mrs. Carter Fields and other relatives.

Palmer Elliott is spending some time with her mother Mrs Hazel Elliott. She has been in Trenton, N. J., with her aunt, Mrs. Ralph Shuck.

Mr. and Mrs. Jefferson Neff and children from Middletown, Ohio, are visiting Mrs. Susie Neff, Mr. and Mrs. Elmer James and other relatives.

Mr. and Mrs Ezza Sexton were in Tazewell, Va., Sunday to meet Mrs. Don Sexton and baby. They will visit here for a while. Don plans to visit here in August He is employed in Trenton, N. J.

Former Lee Countian Has Anniversary

Mr. and Mrs J. F. Markham of Hastings, Nebraska celebrated their golden wedding anniversary June 19 with all their children and grandchildren present. The family attended First Methodist Church together and went to the Hotel Clarke for dinner.

Mr. Markham was born near Rose Hill.

The Markhams held open house in the afternoon and their assistants were their daughters-in-law, Mrs. Robert Markham of Columbus and Mrs. Glenn Markham of Norwalk, Ia., and a granddaughter and her husband, Mr. and Mrs. Paul Hodges of Claremont, Calif. Their son-in-law and daughter, Mr. and Mrs. Ronald Flora of LaVerne, Calif., and Robert and Glenn Markham received the guests and Judy Kay Markham of Columbus, a granddaughter, had charge of the guest book.

Jack and Bobbie Markham of Columbus and Cynthia and Cristie Markham of Norwalk were also present for their grandparents' anniversary festivities.

The honored guests received numerous cards, gifts and floral arrangements.

In the Hour of Need
Davidson's
Funeral Home
Phone 196 Jonesville

Pennington Gap

A-2C Jimmie D. Wolliver has arrived home after spending 3 years in Germany. He is the son of Mr. and Mrs. Boss Wolliver of Pennington Gap.

"The Finest Virginia's Finest" LEE THEATRE Pennington Gap, Virginia
WEEK DAYS 6:45 p. m. - SAT. 12 NOON CONTINUOUS
SUNDAY 1:15 - 3:45 and 7:30 p.m.
ON SUNDAY NIGHT A SHOW AND ½
Sunday, Monday, Tuesday, July 24, 25, 26
Charlton Heston and James Stewart
"THE GREATEST SHOW ON EARTH"
News Monkey Doodle
Wednesday and Thursday, July 27, 28
Edward G. Robinson and Jean Collins
"SEVEN THIEVES" (Cinemascope)
Tex Granger No. 14 Gaston's Mama Lisa
Friday and Saturday Double Feature, July 29, 30
Audie Murphy
"HELL BENT FOR LEATHER" (Cinemascope)
Bill Williams
"A DOG'S BEST FRIEND"
Wolf Hounded
Coming — "Suddenly Last Summer"
"Wake Me When It's Over"

From where I sit ... by Joe Marsh

On the Right "Track"

Jeb Fisher, the local station-master, tells a story that happened last winter during one of our worst blizzards.

Seems there was a Center City salesman down at the depot waiting for the scheduled 8:02 train. Storm raging the way it was, small town, why, the poor chap pictured himself stranded for days. Suddenly a train emerged from the storm and creaked to a stop. It was the 8:02, right on time!

The happy salesman shook Jeb's hand and said: "Weather like this and your 8:02 is right on time!" "Hate to disillusion you, son," said Jeb, "but this is yesterday's 8.02."

From where I sit . . . things aren't always what they first appear to be. For example, there's the fellow whose first impression is that only iced tea is real refreshment, but not beer, which I prefer. Sure he's entitled to his opinion, but he's got to respect mine too. That's tolerance and that's something we've got to "train" ourselves to have more of.

Joe Marsh

Copyright, 1960, United States Brewers Foundation

NATIONAL BANK SAVINGS EARN MORE
NOW 3% Per Annum
- Interest compounded quarterly . . .
- Each Account Insured Up to $10,000
- Deposits Made by the 10th of Month Earn Interest From the 1st of Month
- Money Always Available
- Interest Guaranteed

THE NATIONAL BANK OF MIDDLESBORO
56 YEARS CONTINUOUS SERVICE
Member Federal Deposit Insurance Corporation

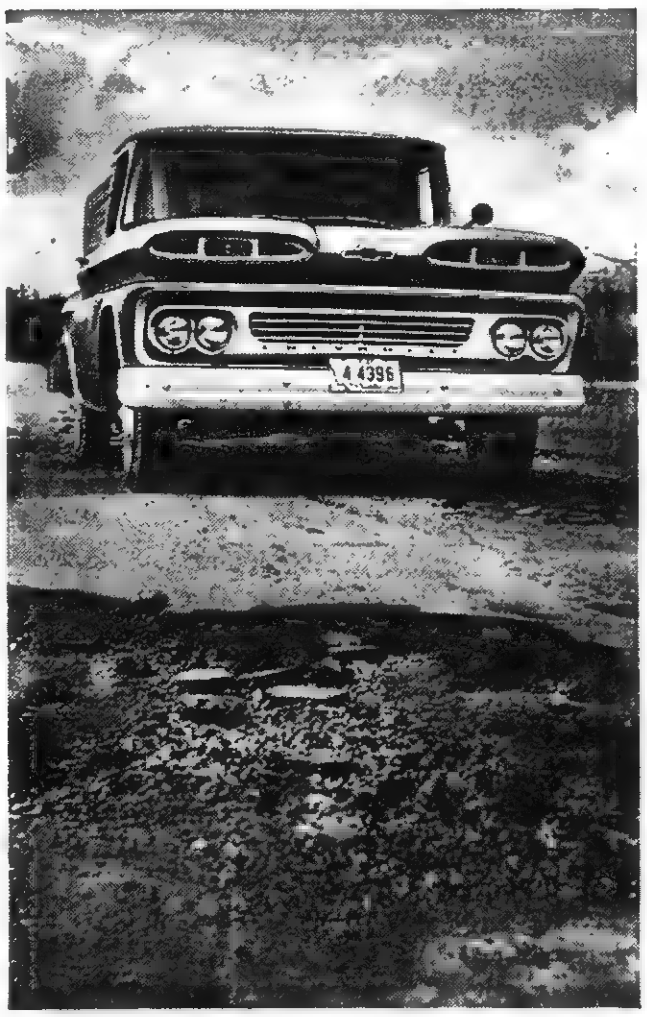

CHEVROLET

Not a single cracked egg since Chevy took over the route

That '60 Fleetside pickup you see takes whatever kind of road comes along, and makes about 250 stops a day delivering eggs house to house for Mr. Harry Hansen of Missoula, Montana. "With my previous truck," Mr. Hansen writes, "I always had some cracked eggs. Cargo damage always cut into my profits. But the new Chevy eliminated that problem completely. I haven't had one cracked egg with my new truck and I've had up to a ton of eggs in it without any difficulty. . . . I didn't know a truck could ride so nice."

Chevy rides nice, all right: takes good care of fragile cargoes. But that's not even the half of it. Torsion-spring suspension also means longer life for the truck, extra thousands of working miles, because the sheet metal and body components take less of a beating. You can run off-the-road or over back trails at faster safe speeds, too; get in more trips a day, make more money. Those facts are as true of the big Chevrolet heavyweights as they are of the pickups. Any model you name. Get one on your job and you've got the world's most efficient, most economical way to haul any load over any road Your dealer will be happy to prove that statement any day you say.

◀ *"I'm getting close to 20 miles to the gallon," Mr. Hansen states, "and that's on stop-and-go delivery."*

WORTH MORE BECAUSE THEY WORK MORE! CHEVROLET STURDI-BILT TRUCKS

See your local authorized Chevrolet dealer

JESSEE CHEVROLET SALES COMPANY, INC.
Phone 55 Dealer License No. 205 Pennington Gap

We Are Open For Business - Come In And See Us

Furniture & Appliances For The Home

Grand Opening July 29th & 30th

"No Home Too Large or Small — We Furnish Them All"

RASNIC

FURNITURE MARKET

Phone 268 Pennington Gap

Notice to the Public

NOTICE IS HEREBY GIVEN that pursuant to Sections 29-125, 9-6.4 and 9-6.6 of the Code of Virginia, the Commission of Game and Inland Fisheries has on May 24 and June 25, 1960, adopted the following amended Regulations, copies of which have been filed with the Division of Statutory Research and Drafting.

1. DEER SEASON AND BAG LIMITS: The season for hunting deer shall begin the third Monday in November and close January 5, statewide, with the following exceptions:

(a) In the counties west of the Blue Ridge mountains, and in Amherst west of Route 29, Franklin, Nelson west of Route 151, Patrick and Pittsylvania deer may be hunted from the third Monday in November for six consecutive hunting days only.

(b) It shall be lawful to hunt deer in Giles County west of New River and in Bland County east of U. S. Routes 21-52 from the third Monday in November for three consecutive hunting days only.

(c) It shall be unlawful to hunt deer at any time in the counties of Arlington, Bedford, Buchanan, Fairfax in that section closed to all hunting, Henry, Montgomery and Northampton.

(d) It shall be unlawful to hunt deer with dogs in Loudoun, Patrick and Franklin counties, in Nelson county in that section west of Route No. 151 and in Amherst county in that section west of Route 29.

BAG LIMITS: The lawful bag limit for deer shall be as follows.

(a) One a day, one a season, bucks only, in Amherst west of U. S. Route 29, Bland, Campbell, Carroll, Dickenson, Floyd, Franklin, Giles west of New River, Nelson west of Route 151, Patrick, Pittsylvania, Pulaski and Tazewell counties.

(b) One a day, one a season, either sex during the first three days of the season, in Alleghany, Augusta, Bath, Botetourt, Clarke, Craig, Frederick, Giles east of New River, Grayson, Highland, Lee, Page, Roanoke, Rockbridge, Rockingham, Russell, Scott, Shenandoah, Smyth, Warren, Washington, Wise and Wythe Counties.

(c) One a day, one a season, either sex, in Accomack on Parramore Island only, Fairfax in sections open for hunting, Fauquier, Loudoun, Orange, Prince William and Rappahannock counties.

(d) One a day, two a season, bucks only, in Accomack except Parramore Island, Albemarle, Amelia, Amherst east of U. S. Rt. 29, Appomattox, Brunswick, Buckingham, Charles City, Charlotte, Chesterfield, Cumberland, Dinwiddie, Fluvanna, Greene, Greensville, Isle of Wight, James City, Lunenburg, Madison, Mecklenburg, Nansemond, Nelson east of Rt. 151, New Kent, Nottoway, Powhatan, Prince Edward and Surry counties

(e) One a day, two a season, one of which may be a doe during the first three days of the season, in Norfolk, Prince George, Princess Anne, Southampton and Sussex counties.

(f) One a day, two a season, one of which may be a doe, in Caroline, Culpeper, Essex, Gloucester, Goochland, Halifax, Hanover, Henrico, King George, King and Queen, King William, Lancaster, Louisa, Mathews, Middlesex, Northumberland, Richmond, Spotsylvania, Stafford, Westmoreland and York counties and cities of Hampton and Newport News.

(g) One a day, two a season, either sex, may be taken during the open season on the Naval Mine Depot, Cheatham Annex, Fort Eustis, Quantico Marine Base, Camp Peary and Langley Air Force Base properties

2. QUAIL, RABBIT, GROUSE, PHEASANT AND TURKEY SEASONS AND BAG LIMITS

(a) It shall be lawful to hunt quail, rabbits and grouse beginning the third Monday in November through January 31, dates inclusive; except, however, in the counties west of the Blue Ridge mountains the season shall close January 15

(b) It shall be unlawful to hunt pheasants at any time except on licensed shooting preserves

(c) It shall be lawful to hunt turkeys, statewide, from the third Monday in November to January 15, dates inclusive, except, however, it shall be unlawful to hunt turkeys at any time in the counties of Alleghany and Bath in the Gathright Management Area only, Bland, Buchanan, Carroll, Charles City, Clarke, Craig, Dickenson, Floyd, Franklin, Giles, Gloucester, Grayson, Greene, Henry, Lancaster, Lee, Loudoun, Madison, Mathews, Middlesex, Montgomery, Norfolk, Northumberland, Page, Patrick, Pulaski, Rappahannock, Richmond, Roanoke, Russell, Scott, Smyth, Tazewell, Warren, Washington, Westmoreland, Wise and Wythe, also in those sections of Rockingham and Shenandoah counties lying between Routes 11 and 340.

(d) The lawful bag limits shall be as follows: Quail, 8 a day, 125 a season; Rabbits, 6 a day, 75 a season (hunt and-or trap); Grouse, 3 a day, 15 a season; Turkey, 1 a day, 2 a season.

3. SQUIRREL SEASON AND BAG LIMITS: It shall be lawful to hunt squirrels beginning the third Monday in November-January 31 east of the Blue Ridge Mountains and the third Monday in November-January 15 west of the Blue Ridge Mountains and in the National Forest areas, except however, in the counties of Accomack, Amherst, Bedford, Campbell, Culpeper, Fairfax (except that section closed to all hunting), Fauquier (except within the confines of the Quantico Marine Reservation), Isle of Wight, Loudoun, Nansemond, Norfolk and Northampton it shall be lawful to hunt squirrels October 1 - October 15 and from the third Monday in November - January 31, inclusive.

Further, in the counties of Alleghany, Botetourt, Clarke, Craig, Frederick, Page, Roanoke, Rockingham, Shenandoah and Warren it shall be lawful to hunt squirrels from October 1 - October 15 and from the third Monday in November to January 15, inclusive, and

In the counties of Halifax, Madison and Rappahannock from September 1 - September 15 and from the third Monday in November - January 31, inclusive, and

In the counties of Bland, Dickenson, Lee, Montgomery, Pulaski, Russell, Smyth, Tazewell, Washington, Wise, and Wythe it shall be lawful to hunt squirrels from September 15-30 and from the third Monday in November - January 15, inclusive.

BAG LIMITS. 6 squirrels a day, 75 a season.

4. BEAR, SEASON FOR: WEIGHT It shall be lawful to hunt bear, statewide, from the third Monday in November to January 5, inclusive

It shall be unlawful to kill bear of less than seventy-five pound live weight.

7. UNLAWFUL HUNT WITH GUN OR DOG DURING CERTAIN SEASONS AND CONDITIONS: It shall be unlawful to hunt with either a gun or a dog in National Forest areas during the general closed hunting season. It shall be unlawful to have both shotgun, or rifle, and dog in the daytime in the fields, forests or waters of the counties of Augusta, Clarke, Frederick, Page, Shenandoah and Warren and in counties east of the Blue Ridge Mountains except in Patrick, during the general closed hunting season, except where migratory game birds, other than doves, deer, bear and fox may be hunted during other periods of the year and except as to hunting rabbits and squirrels by landowners upon their own lands The foregoing shall be subject to the provision that it shall be unlawful to have in possession any firearms in the National Forests and Commission-owned lands known as Gathright Management Area in Alleghany and Bath Counties; Gay's Run (Cronkhite) Management Area in Rockbridge County; Wunder Management Area in Rockingham County; Little North Mountain Management Area and the Lehigh-Portland Cement Company Cooperative Wildlife Management Area in Augusta County during the general closed hunting season, except that this provision shall not apply to persons holding permits from the Commission authorizing possession in such National Forest and the foregoing Commission-owned lands or to officers of the peace while actually engaged in the performance of their duties as such, or to persons transporting firearms across such lands if such firearms are unloaded and cased or otherwise dismantled For the purpose hereof the word "possession" shall include having a gun in one's car or other conveyance while on the above mentioned area. It shall be unlawful to hunt foxes and furbearing animals and predatory or undesirable species of birds and animals in the National Forests at night except during the general open hunting season. It shall be unlawful for any person, or group of persons, to take more than two raccoon in any one twenty-four hour period, or more than twelve per season, in the National Forests. It shall be unlawful to hunt with gun and dog, or with dogs in the National Forest areas except during the season during which non-migratory game birds and game animals may be hunted, provided, however, hunting foxes with dogs is prohibited during the open season for hunting deer. A National Forest permit stamp must be affixed to license to hunt, fish or trap in the National Forest areas.

. . . . . .

28. RACCOON, SEASON FOR TRAPPING: It shall be lawful to trap raccoon, statewide, from December 1-March 31, inclusive, with the following exceptions:

(a) In the counties of Accomack, Charles City, Gloucester, James City, Mathews, New Kent, Northampton, Princess Anne and York and the cities of Hampton and Newport News from October 1 - January 31, inclusive,

(b) It shall be unlawful to trap raccoon at any time in the counties of Alleghany, Bath, Bland, Botetourt, Buchanan, Carroll, Craig, Dickenson, Floyd, Franklin, Giles, Grayson, Henry, Lee, Montgomery, Patrick, Pittsylvania, Pulaski, Roanoke, Rockbridge, Russell, Scott, Smyth Tazewell, Washington, Wise and Wythe.

. . . . .

Regulation No. 35 concerning special permits for trapping beaver is hereby rescinded.

. . . . . .

The foregoing Regulations to become effective August 1, 1960.

COMMISSION OF GAME AND INLAND FISHERIES

Beverley W. Stras, Jr., Chairman.

Shelburne's YELLOW CABS
Also Tourist Cabs
CALL 75
Pennington Gap

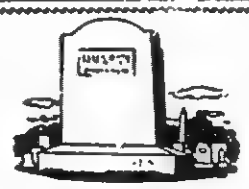

BUY DIRECT FROM MANUFACTURER SAVE THE DIFFERENCE

We Work for Those Who Love and Remember

MIDDLESBORO MONUMENT CO.

1604 E. Cumberland Ave.

Middlesboro, Kentucky

Come in! See the 10-second

PHILCO HEAT TEST!

Positive proof how Philco COOL-CHASSIS TV Beats the heat . . . major cause of all TV breakdowns!

TRAPPED HEAT "KILLS" TV SETS

Philco eliminates Trapped Heat with *No Parts Underneath —Air-Flo Mounting —Heat Barrier Design!* Come in! In just *Ten Seconds* we can show you how new Philco Mark II Cool Chassis beats the heat—major cause of *all* TV breakdowns!

• New Philco Custom Compact 19 TV
• Big set performance! New compact size!
• Fits anywhere! Tele-Stand Optional, extra

$199.50

EASY TERMS

HARTLEY FURNITURE CO.

PHONE 340 PENNINGTON GAP

MAYTAG

PENNINGTON

Hardware & Furniture Co.
Pennington & Big Stone Gap

WANT ADS

Industrious men wanted for Rawleigh Business in Lee County. I sell nearby and will help you. See C. Q. Combs, PO Box 54, Ewing, Phone: Lee 3731, or write W. T. Rawleigh Co., VAG-520-836, Richmond, Va.
Adv 27-4t-pd

PURINA Livestock, Dairy and Poultry Feeds of all kinds. Free delivery service. Call Doyle Feed and Grain, Rose Hill, Phone Lee 4000, days; 2531 nights.
Adv. No. 39-TF

FOR SALE—Four-room house, wired for electric stove, and water. Also four lots. Located above hospital. If interested call 509-W, Pennington Gap.
Adv. 26-4t.

FOR SALE—One only—New 24 in. Moto-Mower. Was $79.95, Now $69.95. Creech Tire and Supply Co., Phone 177 and 178, Pennington Gap.
Adv. 28-tf

FOR SALE — 5 Room Cinder Block house with basement, 225 front on highway 58, 1½ miles west of Jonesville. See or call Billy Hines, 109-J-2, Jonesville.
Adv No 28-2t.

Order of Publication

VIRGINIA.

In the Clerk's Office of the Circuit Court of Lee County, the 6th day of July, 1960.

HASCUE SLAGLE, et als, COMPLAINANTS VS. IN CHANCERY C. W. Slagle, et als, DEFENDANTS.

The object of this suit is to obtain a partition of the real estate of M. G. Slagle and Mary P. Slagle, both deceased, in some manner provided by law, preferably by a sale thereof and a division of the proceeds.

An affidavit has been made and filed that the defendants listed below are not residents of this State and that their last known Postoffice address is as shown following their respective names:

Caster Slagle, Bellbrook, Ohio; Wm. Cleveland Slagle, 5408 W. Riverview Avenue, Dayton 16, Ohio; Clarence E. Slagle, 2961 Bellbrook Road, Dayton 32, Ohio; Joe Slagle, Spring Valley, Ohio; Morrison A. Slagle, 645 Bartlett Avenue, Space 13, Hayward, Calif; A-3C Bradley R. Slagle, Mailroom 3, Box 15436, Chanute AFB, Ill.; Doris Slagle Wilson, Route 1, Millmont, Pennsylvania.

It is ordered that they appear before this court within ten days after due publication of this order and protect their interests herein.

An Extract-Teste: Edgar Bacon, p. q., Jonesville, Virginia.

Arthur T. Barchette, Clerk

By: Nanetta Ely Cridlin, Deputy Clerk.

Adv No 28-4t

Would $100.00-200.00 per week salary, commission, and bonus interest you? If you have sales experience we can train you in one of the fastest growing fields in the country. We equip you with the necessary sales aids and proper field training. Write Richmond Life Insurance Co., Coeburn, Va., Box 22.
Adv. 28-2t

FOR RENT—5-room house in Jonesville, completely newly decorated. Call 9112, Pennington Gap, or see Carl Keel.
Adv. 23-tf.

SPECIAL PRICE — 54 Gallon American double drain kitchen sink. Reg. $119.95 value now only $79.95. Creech Tire and Supply Co., Pennington Gap. Phone 177 or 178.
Adv. No. 23-tf.

BULLDOZER FOR HIRE - Call or see Orville Kelly, Ben Hur. Phone Jonesville 170-J-2.
Adv. 16-TF

TRUCKERS For rough going get the B F. GOODRICH ROCK-LOGGER TIRES at ROCK-BOTTOM PRICES. For highway hauling you can't beat the B. F. GOODRICH POWER EXPRESS TIRE. Get them at KELLY'S TEXACO SERVICE CENTER, Phone 740, Pennington Gap.
Adv. 25-tf.

ARE YOU BOTHERED with stomach ulcers, gas or digestive disturbances? If so try our special stomach medicine. Only $1.50 for 8 oz. bottle Fugate Drug, Pennington Gap, Phone No. 776.
Adv. No. 34-tf.

FOR SALE — New 1960 Westinghouse 52 gal. water heater, only $79.95 - save $40.00. Creech Tire and Supply Co., Phones 177 - 178, Pennington Gap.
Adv. No. 12-TF

18 GOOD USED TV Sets to choose from, some with new picture tubes. $50 to $100. Creech Tire & Supply Co., Phones 177-178, Pennington Gap.
Adv. No. 12-TF

FOR SALE—5-room house in St. Charles, $1200; 3-room house in St. Charles, $800; 4-room house, Kem-Gem, $400; 4-room house, Kem Gem, $600; 3-room house near Pocket, $700. Easy terms $100 down, rest like rent will buy these houses. See or write to Leslie Maness, St. Charles, Va.
Adv. 22-tf

FOR ATHLETE'S FOOT
Use T-4-L liquid for 3 to 5 days. Watch fresh-as-a-daisy, healthy skin replace the infection. If not delighted with instant-drying T-4-L, your 48c back from any druggist. Note: T-4-L is especially for severe cases. Use T-4-L FOOT POWDER too—gives antiseptic, soothing protection. NOW at PENNINGTON PHARMACY.
Adv. 27-3t

BURRO FOR SALE—
Female; 4 years old; Gentle. See Patricia Vannoy or call 470-J, Pennington Gap.
Adv. 29-1t-pd.

FOR SALE—25 H. P. Johnson Outboard Motor, Only $150.00. Creech Tire and Supply Co., Phone 177 and 178, Pennington Gap.
Adv 28-tf

FOR RENT—Furnished Apartment, 3 large rooms and bath, private entrance, heat furnished. Call 369, Pennington Gap, before 8.30 a.m., or after 5:00 p.m.
Adv. 28-2t

FOR SALE—Used building materials. Wrecking three houses. 2 x 4's, 2 x 6's, 2 x 8's framing, flooring, sheeting, windows, and doors. Bargain prices. Call J. M. Anderson, Phone 25 or 307 after 6 p. m.
Adv. 28-tf

SCRATCH-ME-NOT WITH ITCH-ME-NOT
Apply ITCH-ME-NOT. In 15 minutes, if the itch heeds scratching, get your 48c back. You feel the medication take hold to quiet the itch in minutes; watch healthy, clear skin come on. Get ITCH-ME-NOT from any druggist for external skin irritations. NOW at PENNINGTON PHARMACY.
Adv. 27-3t

FOR SALE Zone Brand Roof Coating. 8 year guarantee against cracking or blistering. Only $1.94 per gallon, plus 3 per cent discount for cash. Aluminum roof coating. Plastic Cement, also 8 yr. guarantee. Call or see Cecil Evans, Pennington Gap, Phone 113-J.
Adv. No 26-4t.

TO WHOM IT MAY CONCERN —I will not be responsible for any debts made by anyone other than myself. Ora Lee Stapleton
Adv 27-4t-pd.

SPECIAL PRICE — 66 Gallon American double kitchen bowl sink. Reg price $199.95. Now only $132.95. Creech Tire and Supply Co., Pennington Gap, Phones 177 or 178.
Adv. No. 23-tf.

LOANS TO FARMERS and STOCKMEN
Farm mortgage and production loans. Repayment to fit your farm income. See Rufus R. Rollins, second and fourth Monday morning - Clerk's Office; Afternoon - Livestock Market, Jonesville, Virginia.
FARM CREDIT OFFICE
Write Box 35, Big Stone Gap, Va., Phone 285.
Adv. No. 34-TF

APARTMENT FOR RENT--3 rooms, bath, kitchen equipped with cabinets. Water furnished. Call Ray Barron, Phone 18 or 468, Pennington Gap, Va.
Adv. No. 14-tf.

We Move A House Full In One Load and Save You Money
Sprinkle's Moving
Local and Long Distance
Phones 212-J or 622-J
Pennington Gap

FOR PORTRAITS, Copy work, Enlargements, Photostatic work, also quick Finish Work, it's Whipple's Studio in St. Charles. Special attention given to enlargements. Phone 3281.
Adv. No. 14-tf.

MONUMENTS — Buy Direct from our Wholesale Factory and Save up to 25 per cent. Easy Terms. Write for Free Catalog. Wholesale and Retail Monuments., 5 Tremont Place, Bristol, Tenn.
Adv. 14-TF

CARLOAD PAINT SALE—33 colors and white, $1.98 gallon; flower pots 10c up; rugs 50c up; $6.95 chenille bed spreads, two for $5.00; fiberglass casting rod 99c; Bargain Sale on glass, pottery, dishes and tools. Factory Outlet, at Big Stone Gap on Pennington Highway. Open on Sundays.
Adv. 28-3t

See Other Classified Ads On Page Five

The POWELL VALLEY NEWS

Published Every Thursday, at Pennington Gap, Virginia
— By The —
POWELL VALLEY PRINTING COMPANY

Entered at the Post Office at Pennington Gap, Virginia As Mail Matter of the Second Class

Pennington Gap

By Mrs. Etta Green

Mrs. Ella Howard went to Wise last Sunday to attend a family homecoming at the home of her sister, Mrs. W. E. Miller. The affair was in honor of her son, W. E. Miller, Jr. and family from Chicago. 22 relatives of the family attended

Rev. and Mrs. C. T Miller have returned to their home in Orlando, Fla., accompanied by their niece, Margaret Katherine Walker. They have all been visiting here with Mrs Margaret Robbins and other relatives. Mrs. L. H. Palmer, who has also been visiting with Mrs. Robbins, has returned to her home in Tampa, Florida.

James Nipper, Minister of First Christian Church, is back at his home from Lee General Hospital, where he was a patient for pneumonia.

Mr and Mrs. R. H Haburne are here from Hemphis, Tenn., visiting with his brother, Harve Haburne and Mrs. Haburne; and with Mrs Haburne's sister, Mrs. Dollie Roberts at St. Charles.

Mr and Mrs. Claude Woodward from Cincinnati have been visiting here with his father, D S. Woodward and Mrs. Woodward. Claude is a veteran of the Korean War and was one of the first prisoners of the Japs in Korea. He was held for 37 months.

Mrs. Tina Parsons is ill in Lee General Hospital She is the mother of Ralph Parsons, who lives in East Pennington, and has been visiting with them from Bedford, for the past several weeks

Mr. and Mrs. R. S. Orr, S. had as surprise [illegible] his past weekend [illegible] Mrs Orr's father from California Mrs. Orr is a niece of Mrs Orr and Dr. Gilmer is Bert Doctor at the Boy Scout Camp at Chicago.

They had been to Lynchburg to visit with his people and were headed to Denver, Colorado, to attend an annual Scout camp, thence to Calif., where he is a practicing physician.

Mr. and Mrs. Ralph Howard are visiting in Norfolk with Mr. and Mrs. Clarence Collins, and from there plan to go to Connecticut to visit with Mr. and Mrs Paul Santa. Mrs. Santa was formerly Barbara Collins

Mrs. Clarence Howard has received word that her little granddaughter, Kathy Stout of Tampa, Fla., is ill with rheumatic fever.

Mr. and Mrs. Mark Culbertson and Barry spent last week at Springfield, Tenn., with their son-in-law and daughter, Dr and Mrs. Wesley Atwood

Mr. and Mrs. Hudean Howard were here from Lebanon over the weekend, visiting with their mothers, Mrs. Cora Howard and Mrs. A. D. Rogers.

Miss Zella Mae Payne and Charles Wynn of Detroit, formerly of Stone Creek, have been vacationing at Daytona Beach, Fla., with Mr. and Mrs Harvey H. Gilbert

Miss Suzanne David, member of the Pulaski High School faculty, is visiting with her grandparents, Mr. and Mrs. G. W. David and Mrs. Ella Howard, also other relatives.

Mrs. Olin Thompson entered Harlan Memorial Hospital Sunday to undergo surgery The operation performed Monday was successful and she is recovering steadily. She wishes to thank her many friends for their words of encouragement the lovely cards and the beautiful flowers she has received during her stay there

Mr and Mrs S G Hill have been to Greenville to see Mrs. Ballard Gilham (formerly Mrs Whipple) who is in the hospital there They report that Mrs Gilham is making slow but gradual improvement from injuries recently suffered in an automobile accident.

Hail Strikes Swiftly - - -

Protect yourself Now! See us today for TOBACCO HAIL INSURANCE

Tomlinson Insurance Agency

"ALL TYPES OF INSURANCE"

Phone 135 Pennington Gap

Cost of living UP...but we're DOWN to a 1956 price

BOWEN'S

repeats the

GREATEST SEALY SALE EVER!

A 1956 PRICE ON A 1960 MATTRESS

A Buy in 1956

A Bargain in 1960

In 1956 we sold the famous "Enchanted Nights" Mattress at the low sale price of $39.95—a tremendous value then! Once more Sealy permits us to repeat this offer— at *the same low 1956 price!* So come in now and save . . . offer good for limited time only.

- Smooth, Button-Free Top
- Tested for 10 Years' Use
- Matching Box Spring, $39.95

CONVENIENT TERMS

Bowen's

"Furniture For Less"

Phone Jonesville 155-W-2 Flatwoods

Jonesville Scout Gets Eagle Rank

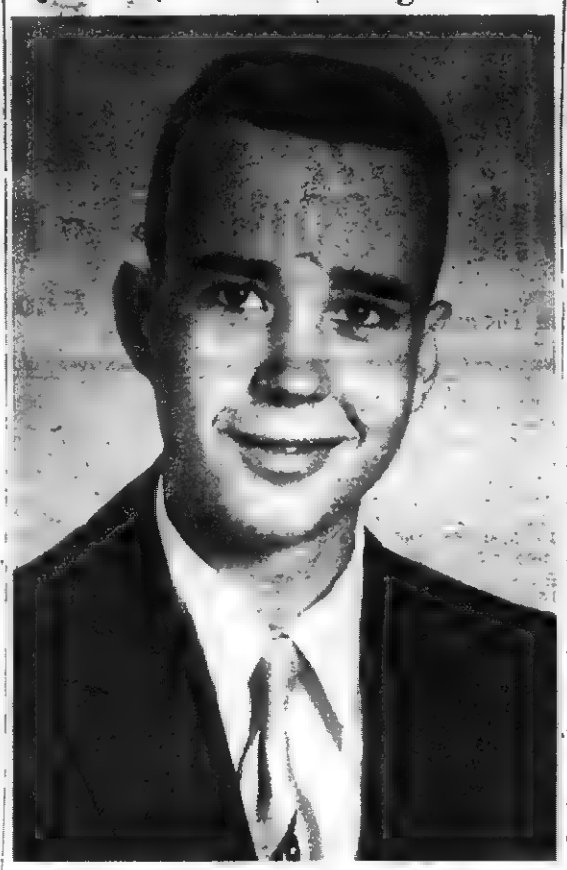

TOMMY ELY

Tommy Ely, 18 year old son of Dr. and Mrs. T. S. Ely, of Jonesville attained the rank of Eagle Scout at a Boy Scout Court of Honor held at St. Charles last Sunday night

Clifford Judd, Scout Executive of Jefferson Forest District, made a brief talk on Scouting before the awards were conferred This honor and other awards were made to a number of other Scouts present for the meeting.

It was pointed out that Eagle Scout Tommy Ely was the son of the first Boy Scout in Lee County to have attained this rank his father Dr T S Ely have been the first one to have achieved this rank in Lee County

A student at Emory and Henry College, young Ely has served as assistant Scout Master for a troop at Emory He recently joined the St. Charles troop due to the fact that the troop at Jonesville is not active at this time.

Awards were made by Council leaders Carl Evans and Clyde Poe

Those receiving awards were. Victor Taylor, Tenderfoot 2nd class awards to Roger Adams, Johnny Delaney Don Poe, Larry Smith was awarded merit badges for First Aid and Business First Class awards went to Wallace Elliott Larry Smith Jonathan Evans and David Haynes

Ray Mosley is Scout Master of the St. Charles troop.

BEN HUR

Mrs. Mary Walton entertained her Sunday School Class of Junior Girls with a lawn party at her home Thursday

Mrs Claude Pennington returned home Friday after a few day's confinement in Miners' Memorial Hospital at Middlesboro, Ky.

Rev and Mrs. J. C Jackson visited the Chester Jackson family at Pine Mt., Ky., Thursday

Mr and Mrs Barney Marlowe were visiting in Knoxville Saturday with Mr. and Mrs. W. M. Powell.

Mr. and Mrs Bill Allen and children of Brandenburg, Ky., Mr and Mrs W E Pennington, Pineville, Ky., were visiting relatives here the past week

Joyce Tritt of Bristol is spending some time with her grandmother, Mrs Annie Tritt

Mr. and Mrs. Fred Dolan and children and his mother of New York, N. Y., and Mrs Nannie Johnson and Mary of Jonesville were visiting Mr. and Mrs. Doyle Terry, Thursday.

Frank Hicks is a patient in H.V.C. Hospital, Kingsport Tenn.

Laura Courtney of Jonesville was visiting Sunday with Mrs. Lillie Oaks.

Faye Duncan, Glenda Oaks and Jennie Lee Hilt are attending camp at Hagan this week.

Mr and Mrs Doyle Terry were visiting Mr and Mrs. Smith Carter in The Flatwoods Community Sunday afternoon.

Visitors in the home of Mr. and Mrs. Bill Garrett the past week were Mr. and Mrs. Bob Terrell and son, Mrs. Lois Owens and son, Franklin, Ohio, Mr. and Mrs. Loyd Lake, Seymour, Ind., Mr and Mrs. Claude Garrett, Mr and Mrs. Lonzo Garrett and children, Mr. and Mrs. Rando Garrett and children, Bristol, Mr and Mrs. Cecil Garrett, Pennington Gap, and Rev and Mrs. Silas Phipps and children, Galax, Va

Mrs R. A. Bennington has returned from a weeks visit with Mr and Mrs. Porter Cherry of Kingsport

Mr and Mrs Hubert Terry of Orleans, Ind., have been visiting relatives here the past week.

Mrs. W. C. Bresley is back at the home of Mr and Mrs. Barney Marlowe after a visit with relatives in Middlesboro, Ky.

George Terry and Lydia had visiting them over the weekend, Mrs Everette Terry, Ronnie and Thelma, Camby, Ind., Mr. and Mrs Fred Phillips, Mrs. John Farley, Mrs. Louise Allen and David, Mr. and Mrs. R. C. Terry and children of Jonesville

Mrs Tyler Cobb and Ronita visited Mrs. George Richardson in Lee General Hospital Sat.

Mrs T. M. Cobb, Cathy and Jetta and Mrs. Tyler Cobb attended the closing exercise of Bible School at St. Charles Methodist Church Friday night.

Alfred Spivey remains seriously ill in Memorial hospital, Harlan, Ky

James and Allen Kelly attended Camp at Ft. Blackmore last week.

Nancy's Cafe

East Pennington Gap

Meat, 2 Vegetables

Salad, Drink

Dessert

Only $1.00

Childs Plate 50c

Curb Service

Custard, Shakes

Sandwiches

- Visit Us Soon -

Mrs. Gladys Peters, Manager

WALLENS CREEK

Mr. and Mrs. Herbert S Miller of Bristol were weekend guests of Mr and Mrs. C. P. Horton

Mrs. Ruth Lindsay of Louisville, Ky., is spending a few days with her parents, Mr. and Mrs. B W. Flanary.

Mr. and Mrs. Jack Parsons are spending this week with her parents, Mr. and Mrs. C. P. Horton.

Mr. and Mrs. O. J. Rutherford and son were visiting relatives in Kingsport Sunday.

Mr. and Mrs. Bernard Price of Staunton, have been called here due to the illness of his father, J. M. Price

Nellie Ruth Allen of Kingsport, spent the weekend with Mr and Mrs. Nelson Allen.

Mrs. Ann Miner and Stevie and Mrs. Mary Newberry were visiting their mother at Marion, Friday.

Mr. and Mrs. Sam Wax of Kingsport were visiting Mr. and Mrs. Forrest Carroll, Sunday.

Mr. and Mrs. Claude Lambert of Belbrook, Ohio, spent last week with Mr. and Mrs. Cam Gilbert and Zelma.

Mr. and Mrs. Dan Sword and children of Manhattan Beach, Cal., spent the past two weeks visiting relatives here.

Mr. and Mrs. Galord Lambdin and daughter of Alcoa, Tenn., spent the weekend with her parents, Mr. and Mrs. W. W. Elkins.

STICKLEYVILLE

Mrs A L Sage and Margaret, Mrs E. J. Cox and children, Mickey and Gregory of Stickleyville spent a few days with Mr. and Mrs. J. W. Brannon of Kingsport, Tenn

Mr and Mrs Warren Pew of Indianapolis, Ind., are spending their vacation with Mrs. Pew's parents, Mr. and Mrs. John Harless of Stickleyville.

Mrs. Willie Mae Jackson and children from Falls Church, Va., are visiting her parents Mr and Mrs. B. J Castle of Stickleyville

Mrs. Betty Kilgore of Newport News, Va., and Mrs. Patty Darnell of Clinchport, Va., were recent visitors of Mrs E. J. Cox.

Mr and Mrs. Gene Stanley of Dayton, Ohio, were recent visitors of Mr and Mrs Eli Milliom of Stickleyville.

Mr and Mrs J. W. Brannon of Kingsport, Mrs. A. L. Sage and Mrs Addie Gore of Stickleyville were shopping in Middlesboro, Ky., Saturday.

Mr and Mrs Andy Ashby and children of Kingsport are visiting her parents Mr. and Mrs L. E. Robinette.

Mr and Mrs. Bob Hall and daughter of Indiana are visiting their parents Mrs. Cora Bell Hall and Mr and Mrs. Joe Reason.

ST. CHARLES

It isn't necessary to blow out the other person's light to let your own shine

You'll always stay young if you live honestly, eat slowly, sleep sufficiently work industriously, worship faithfully – and lie about your age

Weekly Quotes

"Grandma" Jane Blevins created quite a stir recently when she flew by jet from California to Noblesville, Ind. Mrs. Blevins you see is 78 years young and well remembered in this area, once being a resident of Bonny Blue She is the mother of Mrs. Nelson King of Noblesville with whom she makes her home. Mrs. Blevins traveled by car to visit her son Frank Blevins in California where she spent three weeks. On arriving at the airport in Noblesville she was met by photographers, friends which numbered many and in the Noblesville paper there appeared a big write up with picture. Just proves that no one is too old to travel. All you need is stamina, grit and determination. Mrs. Blevins definitely has it.

Returning home last week from a few weeks visit at Indianapolis and other parts of Indiana was Mr. and Mrs. Louie Cody The Codys visited while in Noblesville with the Nelson King family, the Woodrow Fraziers, and the R. T. Nelson family. They visited at Indianapolis with their daughter and son-in-law, Joyce and R. C. Carter and Rhonda Gale.

Mr. and Mrs. Lisa Hagy of Washington, D. C., weekended here with Mr L. B. Hagy. Mrs. Hagy is the former Miss Claretta Reynolds.

Miss Brenda Jean Adams left Saturday for an indefinite visit with relatives and friends at Roanoke, Va., and Bedford.

The Jimmy Halls and son Danny of Cincinnati, Ohio, visited here last week with Mrs. Halls parents and at Clintwood with the O. H Hall family.

Helen Frady returned with Mrs. Charles Stapleton and sons Eddie and Gary to Cincinnati for a few weeks visit. Mrs. Stapleton had visited for the past two week with the O. H. Halls at Clintwood and the Charley Stapletons at Bonny Blue.

Mr. and Mrs. Carl Elliott and son Jimmie of Dayton were recent guests of Mr. and Mrs. Howard Elliott.

Mr. and Mrs. Alvin Taylor, Victor and Janie and the Coy Blair Jr. family of Jonesville enjoyed a weekend outing at Norris Lake.

Mrs. Reynard Payne (Peggy Hall) and son Jeffery of Southfield, Mich., visited last week with Mrs. Paynes' Parents, the O. H. Halls at Clintwood, a friends of the St. Charles area.

Mr. and Mrs. Earl Carter returned last week from a vacation tour through the Eastern States. The Carters visited at New York with their daughter and son-in-law Mr. and Mrs. Freeman Hedgecoth and children.

Mr. and Mrs. Clyde Franklin and Gay moved Monday to their new residence at Muncie, Ind.

Recent guests of Mr. and Mrs. Edd Scarbrough was their son and daughter in law Mr. and Mrs. Charles Scarbrough and son Chuck of Noblesville, Ind. Added guests were Mr. and Mrs. S. C. Scarbrough of Radcliff, Ky. Most recent guests of the Scarbroughs were Airman 2-C Virgil Scarbrough and his wife whom his parents had never met and their 7 months old daughter Patty. Virgil and his wife are at the Matthers AFB at Sacramento. Mrs. Scarbrough is the former Miss Barbara Brossard, a native Californian.

Mr. and Mrs. Earl Carter visited Sunday at Leatherwood, Ky., with their daughter and son-in-law Mr and Mrs Willard Smith and little daughter Freda

Who's New?

Born 7-7-60 to Mr and Mrs David D. Jaynes of Route 2, Rose Hill, Va., a daughter weighing 8 lbs. 9 oz., named Carol Ann.

Born 7-15-60 to Mr. and Mrs. Jimmy Leonard Garrison of Big Stone Gap, Va., a daughter weighing 7 lbs. 12½ oz., named Jamie Marie.

Born 7-16-60 to Mr. and Mrs. Paul Albert Clark of Route 2, Pennington Gap, a daughter weighing 7 lbs. 3 oz., named Joyce Ann.

RUTHERFORDS WIN CONTEST TRIP

Mr. and Mrs. Roy Rutherford were recent winners in a contest sponsored by the life insurance company which they represent, having reached their quota in both the ordinary and weekly premium insurance for the two months period of May and June.

Their award was a trip to attend a banquet and celebration in Chattanooga, Tenn. At this time a new district office building was opened here. The Life and Casualty Insurance Company had just passed the 17 million dollar mark in insurance in effect in the Chattanooga district. The Rutherfords report an enjoyable trip

Notice Of Present and Proposed Water Rates for the Town Of Pennington Gap

The following water rates, present and proposed, were set forth at a special meeting of the Pennington Gap Town Council on Friday, July 15.

Proposed changes indicated here are based on a recent spot check of representative business places with meters and the current water rates in other towns in this area.

Present and proposed water rates are as follows:

	Present	Proposed
Minimum	$ 1.25	$ 1.25
Residence (One Bath)	2.50	2.50
Residence (Two Baths)	3.50	3.50
Restaurants (1 Rest Room)	6.00	7.25
Restaurants (2 Rest Rooms)	6.00	8.50
Restaurants (No Rest Rooms)	6.00	6.00
Beauty Shops	3.50	6.00
Apartments (One Bath)	2.50	2.50
Apartments (Two Baths)	3.50	3.50
Offices (No Rest Room	1.25	1.25
Offices (With Rest Room)	2.00	2.00
Hotels (Flat Rate)	20.00	*1.50
Motels (Flat Rate)	20.00	*1.50
Grocery Stores (No Rest Room)	1.25	1.25
Grocery Stores (Rest Room)	2.00	2.00
Supermarkets	11.25	11.25
Service Stations	7.50	10.00
Garages	5.00	7.50
Post Office	2.00	2.00
Bank Building	2.00	2.00
Doctor's Offices	2.00	2.00
Furniture Stores	2.00	2.00
Appliance Stores	2.00	2.00
Hardware Stores	2.00	2.00
Hospital	25.00	40.00
Funeral Homes	5.00	10.00
Theater	3.50	5.00
Flower Shops (No Rest Room)	2.00	3.00
Flower Shops (Rest Room)	2.00	3.75
Barber Shops (Per Chair)	1.25	1.25
Wholesale Houses (No Rest Room)	1.25	1.25
Wholesale Houses (With Rest Rooms)	2.00	2.00
Tobacco Warehouses (With Rest Room)	3.50	5.00
Freight Depots (Rest Room)	2.00	2.00
Jewelry Stores (No Rest Room)	1.25	1.25
Jewelry Stores (Rest Room)	2.00	2.00
Studios (No Rest Room)	1.25	1.25
Studios (With Rest Room)	2.00	2.00
Locker Plant	25.00	50.00
Pool Rooms	1.25	1.25
Dairies	?	10.00
High Schools (Estimated)	15.00	40.00
Elementary School (Estimated)	20.00	60.00
Jun. Hi-r School (Estimated)	5.00	20.00
Dry Cleaners	2.00	3.00
Dry Cleaners & Laundry (1 Washer)	3.00	**10.00
Laundrettes	New	***2.50
Laundrettes	New	****5.00
Drug Stores	5.00	10.00

*Per Room
**(1 Washer)
***(Per Washer up to 15 lbs. Capacity)
****(Per Washer over 15 lbs. Capacity)

Persons having questions concerning these proposed water rates for Pennington Gap, are invited to attend the next council meeting to be held on Monday, August 8, at 7:00 p. m.

L. F. Williams, Mayor

DEATHS and FUNERALS

Former Resident Dies In Kingsport

Mrs. Julia V. Bolin, 82, of Kingsport, Tenn., died at 2:30 a.m., Saturday, July 16 at Holston Valley Community Hospital after a brief illness.

She was born in Kentucky, and before moving to Kingsport some seven years ago, had lived in Pennington Gap for many years. She was a member of Glenwood Baptist Church in Kingsport.

Survivors include her husband, Rufus G. Bolin, Kingsport; five daughters, Mrs. Eugene King, Mrs. Fred Triplett and Mrs Glen Johnson, all of Kingsport, Mrs. B. F. Mason, Pennington Gap, and Mrs. Leon Baker, Columbus, Ohio; two sisters, Mrs. Betty Farris, Brodhead, Ky., and Mrs. Kate Pennington, Pennington Gap; one brother, Matt Stevens, Brodhead, Ky.; seven grandchildren and four great-grandchildren.

Funeral services were conducted at 3:00 p.m., Sunday at the home, with the Rev. Freeman Wright officiating. Burial was in the East Lawn Memorial Park, Garden of the Good Shepherd.

CONLEY P. VARBLE

Conley P. Varble, 54, of St. Charles, died Friday morning July 15, in a Wise, Va., hospital. He was a coal miner.

Surviving are his wife, Mrs. Bessie Varble; a son, Curtis Velano Varble, St. Charles; two brothers, Lester, St Charles and Woodrow, Toledo, Ohio, and seven sisters, Mrs. Edna Hensley, Lafayette, Ind., Mrs. Lexie Smallwood, Louella, Ky., Mrs Beatrice Newton, Toledo, Ohio, Mrs. Gladys Harvey, Coeburn, Va., Mrs. Irene Gray, Houston, Tex., Mrs. Hazel Alley, Baileysville, W. Va., and Mrs Carrie McMurray, Evarts, Ky.

Funeral services were held Monday at the West End Free-will Baptist Church in Big Stone Gap The Reverends Paul Harry Miller, Theodore Holmes and Larry Fannon officiated Burial followed in Big Stone Gap.

ANNIE E. LITTON

Miss Annie E. Litton, 83, of Pennington Gap, died Monday July 18, at her home here after a long illness.

Surviving are one sister, Mrs. E. F. Cecil, of Pennington Gap; several nieces and nephews

Funeral services were held Wednesday evening at the Sturgill Funeral Home Chapel with the Rev. Carl Bates officiating. Burial followed in Cecil Cemetery. Sturgill Funeral Home in charge of arrangements.

MRS. NANCY ROARK

Mrs. Nancy Roark, 83, died Friday, July 15 at her home in Rose Hill, after a lingering illness.

Surviving are five sons, Bob, Bill, Dan, Elish and John, all of Rose Hill; three daughters, Mrs. Marth Bumgarner and Mrs. Lizzie Lawson, both of Rose Hill; Mrs. Lennie Barnes, Rockville, Md., one brother, Henry Green, Cawood, Ky.; one sister, Mrs. Emily Gooden, Tinsley, Ky.; 30 grandchildren and 60 great grandchildren.

Mrs. Roark was a member of Cumbo Methodist Church, where funeral services were held Monday morning. The Rev. H. W McDonald officiated Burial followed in the McDonald cemetery near the church, Davidson Funeral Home, Rose Hill, in charge of arrangements.

Card of Thanks

We wish to express our sincere thanks and appreciation to our friends and neighbors for their deeds of kindness and expressions of sympathy at the death of my mother, and our sister, Mrs. Jimmie H. Nolan.

We especially want to thank those who sent floral tributes, those who furnished the music, The Rev. Carl Bates, Copeland Funeral Home, and all who assisted in any way in the funeral and burial rites.

H. L. Nolan, Jr.
John Wesley Hemphill
Otto Hemphill

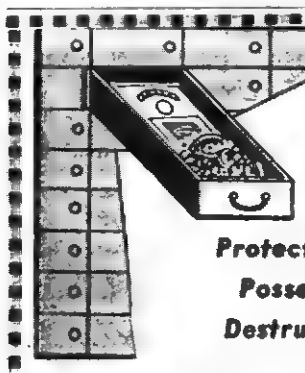

SAFEST PLACE FOR ALL YOUR VALUABLES . . .

Protect Your Valued Possessions From Destruction, Loss or Theft by Placing Them In A

SAFE DEPOSIT BOX

It costs little (but means much) to safeguard your securities, house deed, will, contracts, war service record, jewelry and other valuables.

We Now Have Safe Deposit Boxes Available RENT ONE TODAY!

Lee Bank & Trust Company

MEMBER F. D. I. C.

Pennington Gap — St. Charles

COOPERATION

We serve with the best interests of the patron always in mind. We help with unfamiliar details or problems that may arise. Our experienced counsel and advice are at your disposal, and our cooperation extends even to finances.

Mr. and Mrs. Donald R. Kinder

Miss Patsy Jean Clifton and Donald R. Kinder were married at 7 00 p.m., June 25 at Willoughby Baptist Church, Willoughby, Ohio The Rev Robert A. Holland officiated.

The bride is the daughter of Mr. and Mrs. William H. Clifton, 38040 West Spaulding St., Willoughby The groom's parents are Mr. and Mrs. Bill Kinder of Jonesville, Va.

The bride chose a gown of Chantilly lace over satin and carried pink carnations on a white Bible.

A reception was given at the bride's home following the ceremony.

Mrs. Kinder is a graduate of Willoughby High School. Mr. Kinder, a graduate of Flatwoods High School, is employed by Ohio Rubber Company.

The couple will reside at 3836 Erie St., Willoughby

PLEASANT VIEW

(Week of July 14)

Vacation Bible School is in progress at Speaks Chapel Methodist Church, beginning Wed., July 6 Classes are from 7 to 9 each evening Teachers are Mrs. Ben T. Throp, Miss Barbara Grace, Miss Ferne Jones, and Mrs. Grover Ball Barbarn, is the daughter of Rev. and Mrs. Claude Grace of Stonega; she is staying with the Eugene Jones family while helping in the school

Mr and Mrs Eugene Bales and children, Chattanooga, Tenn are visiting with Mrs. Etta Bales.

Mr. and Mrs. Bob Ford and family, Annapolis, Md., are visiting here with Mrs Ford's parents, Mr. and Mrs Dewey Fee. Wed., they were guests of the Dewey Fee, Jr. family in Millesboro and visited Thursday with Mr. and Mrs. Ed Seale and daughters in Pennington Gap.

Visiting the afternoon of the 4th with the Hatcher Parsons family were Mr and Mrs. Herman Shufflebarger and grandson, Rodney Lynn Poe, and Mrs. H R. Shufflebarger of Dryden

1st Sgt J. L. Daniel, Springfield, Mo., Mrs. J. L. Daniel, son Robert, and daughter Caroline, Hemet, Calif., and Mr. and Mrs. Jess Daniel, Yancy, Ky., spent Sunday, July 3rd with Mr. and Mrs. T. E. Lovens.

Mr. and Mrs. Elmer Collins, and son Ronald, Painesville, O., are spending their vacation with the James Collins and Mrs. C. T. Ball families.

Mrs. Elmer Jerrell, and son of Md., were Wed. overnight guests of Mrs. C. T. Ball and daughters.

Wednesday evening guests of the Bob Williams family were Mr. and Mrs. Bob Ford and children, Annapolis, Md., Mr and Mrs. Dewey Fee, and Mr. and Mrs. Joe Turner and sons.

Miss Golden Parsons, Mrs. Eugene Jones and Mrs. T. E. Lovens attended a "miscellaneous shower", honoring Miss Roberta Gibson, Fri. evening in the Fellowship Hall of Morley Memorial Church, Ewing.

Mr. and Mrs Cecil Parsons and and son Keith, Leatherwood, Ky., visited Tuesday afternoon with the Hatcher and Lester Parsons

Miss Mary Lou Campbell, Rose Hill, visited last week with Mr. and Mrs. Charles Rosenbaum. Miss Renda Helen Parsons spent Thurs with Mary Lou and the Rosenbaums.

Mr. and Mrs. Elmer Collins and son Ronald, Mr. and Mrs Harold Milwee and children, and Mrs C. T Ball and daughters spent the 4th with Mr. and Mrs. Grover Ball and Roberta

Mr and Mrs W L. Jones are parents of a daughter, "Penny Sue", born Tuesday, at the Middlesboro Hospital.

Mrs Grover Ball and daughter Roberta were dinner guests Wed of Mrs. Herman Cowan, and children.

Harrison Taylor, Rockville, Md., spent the weekend with his parents, Mr and Mrs. Ben Taylor

Saturday dinner guests of the Hatcher Parsons family, were Miss Nannie DeBusk, Josh DeBusk, Pennington Gap, and Mr and Mrs. J. W Hubbard, Big Stone Gap.

Mrs Charles Rosenbaum and niece Mary Lou Campbell, visited Friday afternoon with Miss Golden Parsons and nieces, Renda Helen and Paula Parsons

ROSE HILL

Mrs. Ross Stickley and her daughter, Mrs. J. C. Smiddy, of Wise, Mrs. R. L. Hummel, Blacksburg, Miss Mary Stickley, entertained with a tea at the Stickley home, honoring Miss Peggy Boggs of Olin, Ky., bride elect of Donald Grabeel whose wedding will take place Aug. 6. Donald Grabeel is the son of Mr. and Mrs. F. L. Grabeel.

Floral arrangements throughout the house were from the flower graden of Mrs Stickley

The guests were met at the door by Mrs. Stickley. Those in the receiving line were Mrs. F. L. Grabeel, mother of the groom to be, Mrs. J. S. Boggs, mother of-bride -elect, Miss Peggy Boggs, bride elect, Miss Pearl Boggs sister of bride-elect, Mrs. Ruth Fox of Key West, Fla. The guests were invited in the dining room by Miss Mary Stickley

At the punch bowl were Mrs. J. W. Marcum, assisted by Mrs. Joe Smiddy and Mrs. R. L. Hummel, serving cokes and mints.

Seventy-five friends called during the afternoon, during the hours of 3 to 6.

Mr. and Mrs. James W. Shirley of Barbourville, Ky., were Sunday dinner guests of Mr. and Mrs. D. T. Smith.

Mrs. Ruth Fox of Atlanta, Ga., was guest of Miss Mary Stickley last week.

Mr. and Mrs. Ed Barnes of Rockville, Md., were called here for the funeral of Mrs. Nancy Roark.

Mrs. James Middleton had with her one of her sisters from Cincinnati last week.

Mr. and Mrs. Paul Ritchie and daughters, Penelope and Nancy, of Detroit, Mich., spent the weekend with Mr. Ritchie's brother, H. T. Ritchie and Mrs. Ritchie in Ewing.

Mr. and Mrs. Quentin Chadwell and little son, Joey are spending a month at Ewing, visiting his parents, Mr. and Mrs. Morgan Chadwell, and her parents, Mr. and Mrs. Hubert Marcum and other relatives.

Friends of Mrs. Isom Woodward will be glad to learn that she is recovering satisfactorily from recent surgery in Richmond, Va.

Mr. and Mrs. Billy Harber and family are visiting with Mrs. John Harber and Mr. and Mrs. Skelt Smith and other relatives.

Mrs. N. M. Moore and Jackie of Bristol spent the weekend with Mr. and Mrs. C. L. Grabeel.

Mrs. Eliza Middleton and Sue are visiting Mr. and Mrs. Elbert Neff in Philadelphia, Pa., and will also visit Mrs. Curtis Butler and other relatives in Detroit, Mich.

Mr. and Mrs. Dick Hummel and Nancy and Mr. and Mrs. Joe Smiddy and family were guests of their parents last weekend, Mr. and Mrs. Ross Stickley.

Mr. and Mrs. H. T. Ritchie were among the guests at a picnic at New Tazewell, Tenn., on Monday evening, given by Mrs. E. L. Standifer, Mrs. Thomas Hurst, Mrs. Edward Duncan and Mrs. Lee Dan Stone, on the lawn of the Stone home.

Mrs. Geo Grille of Washington, D. C., visited Mr and Mrs Robert Smith Thursday.

Mrs. Ruth Fox, Miss Mary Stickley, Mrs. Jim Rosenbam Mrs. Olin Stickley and Mrs. Ray Hyatt visited in Abingdon, Va., and attended the Barter Theater on Wednesday.

Mrs. T E. Stone of Lakeland, Fla., spent Tuesday night and Wednesday with her brother, H. T Ritchie and Mrs. Ritchie, in Ewing. She was joined on Wednesday by her husband. The Ritchies and the Stones enjoyed dinner at Pine Mountain Lodge on Wednesday evening.

Miss Bashie Kincaid of Alderson, W. Va., visited the Ross Stickley family last weekend.

Several members of the Cumberland Chapter No. 170 of O.E.S. attended the banquet and meeting in honor of Worthy Matron and Worthy Patron of Virginia at Pennington Gap.

Mrs. Robert Charles Smith and sons visited her parents, Mr. and Mrs. Joe Collins of Cumberland Gap, Tenn.

Mr. and Mrs. Ancel Rowlett Mr and Mrs. C C Carter and family spent Tuesday at Norris Lake.

Mr. and Mrs. James Gibson and daughter of Ohio are visiting Mr and Mrs. Taft Bales

Mr. and Mrs. Tommie Baily and children are visiting in Rose Hill.

Mrs. Olin Eldridge and daughter have returned from a visit with Mrs. Cecil Ball of Campbellsburg, Ind.

Mr. and Mrs Will Rowlett, Mr. and Mrs. C. C. Carter were dinner guests of Mr. and Mrs. Lonnie Rowlett of Ewing.

Mr and Mrs. Leland Orr and sons of Maryland visited Mr. and Mrs. Tom King Monday, also Rev. Clyde Rhea and daughters, Mrs. John Lewis of Middlesboro, Ky., and Dr. and Mrs. Edward Wilson of Pineville, Ky.

Mr. and Mrs. John Cridlin of Newport News, Va., are visiting Mr. and Mrs. Will Rowlett of Ewing, Va.

Mr. and Mrs. Chester Saylor of Detroit, Mich., are home visiting their parents, Mr. and Mrs. Loyd Saylor and Mr. and Mrs. Bob Crockett.

PLEASANT VIEW

Recent guests of Mr. and Mrs. Clarence Loftice and mother, Susan Loftice, were: Mr. and Mrs. Clyde White, Mr. and Mrs. Floyd Ashburn, and daughter, Sandra, and Mrs. James Shumate and daughter Brenda, all of Baltimore, Md. Thursday guests were: Mrs. Robert Daniel and daughters, Johnny and Shirley, Haysi, Va., and visiting on Sat. were: Mr. and Mrs. Al Newman, Louisville, Ky., and Mr. and Mrs. Wheeler Cole, Rose Hill.

Spending Thursday night with Mr and Mrs. Green Scott were: Palma Sue Scott, Annapolis, Md. and Judy and Larry Osborne, children of Mr. and Mrs. J. R. Osborne, Jr.

Mr. and Mrs. E. H. Jackson, Baltimore, Md., are guests this week of Mr. and Mrs. Clarence Loftice, and mother, Mrs. Susan Loftice.

Mr. and Mrs. Bernard McIntee and children, Misses Dora Moe and Leola Montgomery, Ray Montgomery and Mr. and Mrs. Haye Montgomery and Kathy, all of Baltimore, Md., are guests of their parents, Mr. and Mrs. Robert Montgomery and Mrs. Hallie DeBusk.

Mr. and Mrs. Kenneth Davis are parents of a daughter, Linda Sue, born Sunday, July 10th in a Harlan hospital. The Davis' have three other children.

Visiting the Morgan Speaks family during the recent holidays were Mr. and Mrs Earl Speaks and children and Misses Elsie and Loretta Speaks, all of Lafayette, Ind.

Mr. and Mrs. Harold Keel and daughter of Anderson, Ind., are visiting here with Mrs. Martha Saylor.

Mr. and Mrs. Doyle Gulley and Mrs. Beulah Green and children, Ypsilanti, Mich., visited their parents, Mr. and Mrs. Morgan Speaks. The Gulleys left Monday, but Mrs. Green will spend the next two weeks here.

Mrs. James Overstreet and daughter Pat, Detroit, Mich., are guests of her mother and brother, Mrs. Jennie Rosenbaum, and James.

The Daily Vacation Bible School closed Friday night at Speaks Chapel Church with the children presenting a program of their studies and display of craft work. Refreshments were served to the children and their guests.

Certificates were awarded to 20 children

Miss Barbara Grace, of Stonega, Va., who helped with the Bible School has been a guest this week of Miss Ferne Jones.

Mrs. Eugene Jones and Miss Golden Parsons attended the W.S.C.S meeting Thursday evening at Morley Memorial Church.

The Joe Scotts have had visiting with them recently Mr and Mrs Henry Seabolt, Pansy, Ky

Mr and Mrs. Elmer Collins and son Ronald left Saturday for their home in Painesville, Ohio, having spent the past three weeks here with relatives.

Mrs. Sallie Ely and Mr. and Mrs Bill Phipps, Bristol, Tenn., were Sunday dinner guests of Mr. and Mrs. Charles Rosenbaum, Mrs. Ely will visit for a few days with the Rosenbaums and Mrs. Henry Campbell in Rose Hill.

Dryden

Will Brooks of Louisville, Ky., was visiting Mr. and Mrs. Palmer Parsons here Tuesday.

Mrs. Louise Beaver and son David of Knoxville spent last week with her mother Mrs. Ina Ely and grandmother, Mrs Laura Litton.

Misses Jean and Bobby Miller are visiting their grandmother, Mrs Maggie Gaines and other relatives in Detroit, Mich., this week.

Mr and Mrs. Tommie Ball and son Wayne, of Logansport, Ind., Mrs Gladys Ewing and sons Kenneth and Kenny of Stone Creek were visiting relatives here last Friday

Roy Cox visited his sister and brother-in-law at Harriman, Tenn., last week.

Mr. and Mrs. Palmer Parsons were visiting in Wise last Thursday.

Mr. and Mrs John Sturgill of Decatur, Tenn., were visiting Mr and Mrs. Frank Sturgill, Mr. and Mrs. Ora Sturgill and Pearl. All then visited his brother, E. G. Sturgill who is a patient at the Harlan Memorial Hospital, Sunday.

Mr and Mrs. Clyde Bishop and Mrs. E. M. Gilbert had as their guests over the weekend, Mrs. Claude Nave, Mr. and Mrs. Howard Nave and Mrs. Alice Jordan of Elizabethton, Tenn.

Mrs. Elizabeth Pritchard of Pikeville, Ky., spent several days last week with her niece, Mrs. L. C. Gilbert, Mr. Gilbert and family.

Hereford Assn. Jr. Field Day Is Announced

Owen Thomas, III, Secretary of the Virginia Hereford Association, in conjunction with the committee for this Junior Field Day, composed of J. K. Givens, Newport, Chairman; Ned Tyler, Warrenton; Curtis Mast, V.P.I., Blacksburg; J. A. Hardy, Pulaski; Bill McClure, Greenville; and Arthur Livesay, Pennington Gap has announced the following program for the Field Day, to be held on July the 30th, at Spring Lake Farms, Moneta, Va.

Registration will commence at 9 00, a welcome address will be given by W. B. Adams, owner of Spring Lake Farms.

Demonstrations on fitting and showing will be given by various specialists in their fields during the morning

Lunch will be served at 12 30 courtesy of the Spring Lake Farms After lunch Owen Thomas, III, Secretary of the V H A., will introduce the distinguished guests and winners of spring Hereford steer and heifer shows who will be awarded the name plates for the trophies they won at these shows

The introduction of Virginia's three American Hereford Association award winners for support of junior work will follow; they are Jim Copenhaver, Vo-Ag Instructor, Wytheville; T. M. Hepler, County Agent, Christiansburg; and Lester Dalton, County Agent Warm Springs

The organizational meeting of the Virginia Junior Hereford Association will follow with Andy Duffie, Director of Youth Activities for the American Hereford Association, Kansas City, guiding the proceedings

Adjournment is expected around 3:00 and a tour of Spring Lake Farms will be conducted at that time by Don Kelly, Manager, for those interested

It is urged that every Junior interested in Herefords attend this important event as the day promises to be both informative and entertaining Further information may be obtained from the Virginia Hereford Association at their new office in Staunton.

CHANGE NOTED

A new office overlooked in an account of the election of officers of Lee Farmers Warehouse, Inc. is that of Assistant Secretary Mrs. Minnie Kilbourne, Pennington Gap, was elected to this post.

Attend the Church of your Choice And Have Dinner With Us.

DOGWOOD RESTAURANT

JONESVILLE, VA.

Sunday Special — — Only $1.00

Sunday, July 24

FRIED CHICKEN — ROAST BEEF

TWO VEGETABLES, ROLLS, DESSERT AND COFFEE

WANT ADS

See Other Classified Ads (On Page 8)

SPECIAL — Good used bedroom suite, priced to go; also two used refrigerators at bargain prices. See these at Pennington Hardware & Furn. Co., Collier Bldg., Phone 600, Pennington Gap.
Adv. 29-1t.

FOR SALE by Don Sexton — 3-piece bedroom suite, mattress and springs included, $100; 7-piece living room suite, $175; all purchased new, used only two months; one electric stove, $50; one new kitchen cabinet, $35; new 5-piece breakfast set, $49; one ton farm truck, $75; one GMC pick-up truck, 1957 model, new tires, in good condition, $1200. Call 157-W-2, Jonesville, or see Mr. or Mrs. J. E. Sexton, Camp Ground Road.
Adv. 29-2t.

FOR SALE - 3 pc set bathroom fixtures. In excellent condition. Only $35. J. M. Anderson, Phone 25 or 307, Pennington Gap.
Adv. 29-tf

LOST — Male Fox Hound in Hurricane Community. White with black spot at root of tail, spot on side, tan ears. Name on collar. Wythe Sinclair, Hampton, Va. Call Mrs. Ella Bailey, Jonesville, Phone 96-J-2. REWARD.
Adv. No. 29-1t.

FOR SALE—Spinet Piano. Beautiful used Wurlitzer Spinet Piano, mahogany finish with full 88 note keyboard. Fully guaranteed For full information write to Cumberland Valley Music Co., Harlan, Ky.
Adv. 29-3t

SPINET PIANO — Limited Offer. Special Summer Carload Purchase enables us to give you a most unusual bargain on a quality SPINET PIANO — and on terms unequaled! Choice of mahogany or walnut finishes. WRITE NOW for pictures and price list. McClister's, Box 354, Bristol, Tenn.
Adv. No. 29-4t.

SPOTS before your eyes — on your new carpet — remove them with Blue Lustre. Pennington Hardware and Furn. Co.
Adv. No. 29-1t.

A GAY TOUCH will help so much. Gleaming hi-lustre Glaxo for linoleum ends waxing. Rogers Home Decorators, Phone 396, Pennington Gap.
Adv. No. 29-1t.

WANTED — Sales opportunity for qualified person. Liberal commission and fringe benefits. Previous sales experience desirable, but not necessary. Must have transportation. Apply in person, Eastern Gas Corp.; Pennington Gap, Va.
Adv. No. 29-1t.

Pennington Gap Social News

By PENNINGTON GAP WOMAN'S CLUB

Call Mrs. Bill Whipple, phone 467, for news next week.

Visiting Mr. and Mrs. Ross Graham the past week were: Mrs. Virginia Clarkston; Mrs. Maxie McConnell and family; Mr. and Mrs. Monroe Higginbothom and family; Mr. and Mrs. Kenneth Lacks, all of Noblesville, Ind. and Mr. and Mrs. Max Clarkston and family of Carmel, Ind.

Mr. and Mrs. D. L. Stephens and Craig have been visiting Mr. and Mrs. Clyde Bailey and other relatives. Mr. and Mrs. Stephens have been in London, England for the past 18 months and were on their way to their home in Inglewood, Calif.

Rev. and Mrs. William Warren of Birmingham, Ala. have been visiting Mr and Mrs. B. L. Graham

The Pennington Garden Club met at the home of Mrs. C. W. Dennis for their regular monthly meeting. Mrs. A. J. Stacy gave a very interesting demonstration on flower arrangements.

Mrs. W. F. Downer and family of New York, N. Y. are the guests of Dr. and Mrs Bill Whipple.

Mr. and Mrs. Willard Bays have had as their guests, Mr. and Mrs. Dan Sword of Los Angeles, Calif.

Mr. and Mrs. E. H. Graham of Welch, W. Va. were visiting Mr. and Mrs. B. L. Graham.

Mr. and Mrs. Clyde Bailey had as their guests on Saturday evening: Mr. and Mrs. D. L. Stephens of Inglewood, Calif; Mr. and Mrs. Ross Myers and Patsy of Covington, Ky.; Mr. and Mrs. Don Vanguphine and Kim of Cincinnati, Ohio; Mr. and Mrs. Jimmie Myers and Debbie of Covington, Ky.; Mr. and Mrs. Troy Bailey and family of Dryden, Va.; Mr. and Mrs. Clarence Potter and Jackie of Jonesville and Earl Johnston.

Mr. and Mrs. Bill Kelly, Timmie and Wynn are vacationing in Florida this week.

Mr and Mrs. Kenneth Light have had as their guests the past week, Mr. and Mrs. Leslie Estes and family of Dayton, O.

Mrs. Ballard Gilliam, the mother of Dr. Bill Whipple, is slowly improving in the hospital at Greeneville, Tenn., after her recent automobile accident. Mr. Gilliam was able to leave the hospital and is at the home of his son, Paul Gilliam of Keokee.

Mr. and Mrs. Bazil Sprinkle and family of Jonesboro, Ind. are visiting his parents, Mr. and Mrs. Tom Sprinkle

Mr. and Mrs. H. V. Jones of Detroit, Mich. spent last week visiting Mrs. Jones' parents, Mr. and Mrs. John M. Johnston.

Mr. and Mrs. Willard Bays and Roger spent several days at Flat Hollow recently.

Recent guests of Mr. and Mrs. Clyde Bailey were Mrs. Hazel Bean and Mrs. Ila Saner of Hickory, N. C.

Mr. and Mrs. Claude Ely entertained the following at dinner Thurs. night: Mr. and Mrs. Ike Payne and Gloria Jean of Washington, D. C.; Mrs. Virginia Clarkston of Noblesville, Ind.; Mrs. R. P. Waddell of Pennington Gap, Rt. 2; Mrs. H. V. Jones of Detroit, Mich.; Mr. and Mrs. John M. Johnston and Earl.

Mr. and Mrs. H. V. Jones and Mr. and Mrs. John M. Johnston spent last Wednesday in Kingsport visiting Dock and Paul Johnston.

Mrs. Tina Parsons is confined to Lee General Hospital.

Mr. and Mrs. Bill Fletcher and family of Noblesville, Ind. have been visiting their parents, Mr. and Mrs. Lawrence Fletcher and Mr. and Mrs. Rhea Parsons.

Mr. and Mrs. Dillard Graham, Mike and Melda Forester were in Knoxville recently on business.

Mrs. John Trusley of Knoxville, Tenn. is visiting her parents, Mr. and Mrs. C. W. Dennis.

Miss Kate Lawson is visiting relatives in Bluefield, Va

Mr. and Mrs. Clyde Bailey and Roger; Mr. and Mrs. Dillard Graham and Mike spent the day at Flat Hollow recently

Mr and Mrs. Morris Fannon and family of Roanoke, Va. have been visiting their parents the past week.

For The Best In
Cut Flowers
Potted Plants
CALL
NORTON
FLORAL
Pennington Gap, Va.
Phone No. 641

JONESVILLE DRUG CO., INC.
WALGREEN AGENCY
"Your Friendly Corner Drug Store"
Prompt Prescription Service
PHONE 130 JONESVILLE, VA.
Bob Coffey, Registered Pharmacist

Hughes Jewelry
Next Door to Bus Station
EVERETTE E. HUGHES
Owner and Repairman
Pennington Gap, Va.

Letters To The Editor

Three years ago this winter I was writing article after article for the Highland Cavalier and the Coalfield Progress in an attempt to arouse public opinion to the degree that it would be impossible for the legislature to deny us the necessary funds for our new buildings Writings like this combined with the tremendous leadership provided by J C Smiddy and his assistants succeeded The money was ours. The college was safe!

Now a refreshing and new challenge comes to us. Mr. James Webb Cole, Dean of the Division of Extension and General Studies of the University of Virginia, is determined to flash the light of education even deeper into the heart of the southwest mountains He has inaugurated a new and vital program of extension classes to be taught on the spot, at night, and on Saturdays anywhere and anytime the people of any section voice an appeal for such training The objective is to provide education at home for the thousands who cannot leave home. We will bridge the gaps which Clinch Valley College cannot cross.

A few days ago, I was appointed acting Director of the Southwestern Center by Dean Cole My job is a simple one. By direct contact with every school board--every large employer--Chamber of Commerce--High School principals--director of education in the counties of Wise, Lee, Scott, Dickenson, Russell, Washington, Buchanan, and Tazewell, I hope to obtain written reports on the educational needs of our section They will recommend classes, instructors, time and place, and the kind of instruction that is needed in their various fields--whether it be teaching, newspaper work, engineering, commerce, economics, electronics, law, medicine--whatever the need may be. We hope to meet it. We need letters and reports from citizens in every field of endeavor, saying what they want from the University of Virginia.

Mr. Jefferson was the most forward-looking man of his day. It was his intention that his University be effective and meet the need in every nook and cranny of his great state. This program is only the continuing of Mr. Jefferson's dream.

We have established our head office for the Southwestern Center at Clinch Valley College. In September Dr. Joseph Farnest will be sent here by Dean Cole to advise and supervise the beginning of classes For the next 60 days I hope to confer with every responsible person who has a vital interest in bringing more and better education to Southwest Virginia.

Our young people are going away to learn. They are staying away to apply their knowledge. This is an evil thing. We, as citizens of this area suffer from this.

Our plan will take work, patience, and vision. But it will work!!!

I welcome all suggestions and recommendations from anyone. I guarantee they will be read and digested by Dean Cole, and his staff. Action must be taken if we are to survive as a region which supports, educates, and employs its own people.

Write me what you think and what you need. The University of Virginia is ready with the money and the men to come to our aid. We must meet them half way.

Mr. Colgate Darden, Jr., the greatest friend Southwest Virginia ever had, has written this concerning our purpose: "The University of Virginia is not only a great center of learning, it is by all odds the most powerful instrument for advancement possessed by our people and as an integral part in the apparatus of public instruction, its incalculable influence should be felt in every community in Virginia."

I respectfully request the aid, suggestions, and recommendations of all people of the Southwestern Center who believe that there is a job to be done.

Don R. Pippin, Acting Director, University of Virginia Division of Extension and General Studies, Southwestern Center, Clinch Valley College, Wise, Virginia.

Out On A Limb

By Mrs. Ada Grace Catron

Listed below are additional importations to Orange County, Virginia

James Davis, Mary, Henry, William and Samuel - July, 1740, from Ireland; John Davis - July, 1755, from Great Britain; Moses Thompson, Jane, William, Robt., John, Alexander, Mary, Thomas, Omy, Isaac and George - July, 1740, from Ireland; Alexander Thompson - February, 1754, from Great Britain; John White-September, 1738, from Great Britain.

From Lee County Marriage Book 1, page 3

Abort (?) Southern and Levisa Alsop, 17 May 1832, by James Gilbert, Thomas Collensworth and Hester Ann Blubough, 17 July 1832, by Robert Glenn, Archibald Meredeth and Milly Pennington 31 January 1832 by Andrew Hunter, Abbot G Cole and Winifred B, Hobbs, 22 July 1832 by Henry Thompson, John McKenney and Jane Church, 23 February 1832, by William Wells, John Saunders and Sabria Sturgeon, 1 July 1832, by Robert W Wynn; William McKinney and Susannah Kimberlan, 27 May 1832, by Jonathan Bishop, John Kirk and Lucy Cole, 23 April 1832, by A Patton; John Cooper and Susannah Stamper, 1 July 1832, by William Wells, William Morris and Mary Wampler, 5 August 1832, by William Wells, Levi Shepherd and Sally Kellborn, 24 June 1832, by William Wells, Spencer Ball and Lucretia Ellinor Crabtree, 22 August 1832, by Nicholas Speak

On page 4, book 1

Edward Smith and Prudence Hall, 7 August 1832, by Andrew Hunter; Levi Eldridge and Polly Smith, 18 November 1832, by Andrew Hunter, William Eldridge and Hannah Edwards, 19 July 1832, by Andrew Hunter; Silas Flanery and Martha Horton 2 August 1832, by Andrew Hunter, Stephen Creech and Peggy Betty Hix, 12 July 1832, by Isaac Chrisman; James T. Goshen and Elizabeth Rasnik, 15 March 1833, by A Still; Lazerus Maynas and Rebecah Flanery, 17 March 1833, by Robert W Wynn; Samuel Aden and Ann Bowen, 24 February 1833, by Henry Thompson; Robert Parsons and Tabitha Sergent, 24 February 1833, by Andrew Hunter; Elijah Horton and Nancy Con, 8 March 1833, by John Flanery.

Senior 4-H Members Camping at 4-H Ctr.

About 9:00 a.m. Monday, July 11, thirty-one senior 4-H members, a local leader, and an extension agent boarded a bus enroute to the Southwest Virginia 4-H Center, Abingdon, Va. for a week of camping.

The Lee County 4-H'ers are camping with 4-H members from Wise, Scott, Dickenson, Buchanan and Tazewell Counties.

The following classes are being taught at the senior camp: swimming, song & game leadership, firearm safety, archery, outdoor cookery, handicraft, live wires (electricity) and soils. The afternoons will be used for softball, volleyball, shuffleboard, horseshoes and swimming.

During the evening, the campers participate in Vesper programs, songs and games, a talent show, a candle lighting, challenges and stunts.

The 4-H'ers attending are divided into four tribes and will compete against each other during the week in sports and other activities.

The leaders from Lee County are Mrs. Charles Province, local leader of the Pennington 4-H Club and Benton Trundle, Jr., assistant county agent.

Judge Lifts Ban On Sunday Food Sales

Fast action by five Richmond grocers won them the right to continue Sunday sales of all foods and drinks for human and pet consumption. Suing for themselves, and in a representative capacity on behalf of all others similarly situated, these food dealers were successful in their effort to restrain the Commonwealth's Attorney in Richmond from enforcing the new Sunday Closing Law's ban on food sales.

The action was heard on June 28 by Judge M. Ray Doubles, Hustings Court, Part II, Richmond. He granted a temporary injunction with respect to the Sunday sale of foods and drinks only, whether for humans or pets. Still outlawsd on Sunday are sales of dry goods and other non-food items listed in the new law

The action was heard on June 28 by Judge M Ray Doubles, Hustings Court, Part II, Richmond He granted a temporary injunction with respect to the Sunday sale of foods and drinks only, whether for humans or pets. Still outlawed on Sunday are sales of dry goods and other non-food items listed in the new law.

Although the temporary injunction pertains only to Richmond, courts and Commonwealth's Attorneys in other parts of the state traditionally abide by a decision reached in another court if the situation is similar, although they do not have to do so. Similar requests for temporary injunctions were expected to be made in Hampton, Newport News, Norfolk and Williamsburg.

It is generally believed, because of the similarity of situations throughout Virginia, that Judge Double's decision has the statewide effect of temporarily lifting the ban on Sunday sales of foods and drinks.

As passed in the 1960 session of the Virginia General Assembly without a dissenting vote, the new Sunday Closing Law went into effect on June 27. The first Sunday to be affected by the ban was July 3, a traditionally heavy traffic day because of the fourth of July holiday on Monday.

The Richmond court injunction in no way alters the enforcement conditions of the new law, which prohibits the sale on Sunday of specific categories of merchandise.

The law does not attempt to state what can be sold. It only specifies what cannot be sold on Sunday. Therefore, it is presumed that those items which have been previously sold on Sunday, and are not specifically banned under the new law, may still be offered for sale.

Simply stated, the injunction will be in effect until further notice

If It's
MAYTAG
That needs Repairing Let Us Do It In Our Store . . .
17 Years of "Knowhow"
Home Appliance
COMPANY
Phone 178, Pennington Gap

NYLON SALE!
REPEAT OFFER FOR A LIMITED TIME ONLY! QUALITY-BUILT KELLY NYLONS
FOR AS LOW AS

$12.95 6.70-15
14" TUBELESS $14.95 7.50-14
PLUS TAX AND RETREADABLE TIRE

SIZE	TUBE-TYPE WHITE	SIZE	TUBE-TYPE BLACK
6.70-15	16.80	6.70-15	12.95
7.10-15	18.95	SIZE	TUBELESS BLACK
7.60-15	20.95	7.50-14	14.95
SIZE	TUBELESS WHITE	BUY NOW! LOWEST PRICES EVER	
7.50-14	18.50		

NEW CAR TAKE-OFFS!
All original equipment tires exchanged for premium quality KELLY CELEBRITY NYLON EXTRAS by discriminating new car owners!
LIKE NEW . . . DRIVEN ONLY A FEW MILES
CHECK YOUR SIZE! CHECK YOUR SAVINGS!

14" TUBELESS BLACKWALL			
7.50-14	$17.95	9.00-14	$24.00
8.00-14	$19.65	9.50-14	$24.85
8.50-14	$21.55	PLUS TAX AND RETREADABLE TIRE	

SMALL TRUCK TIRE SPECIAL!
KELLY H.D. ARMOR TRAC

$19.95 EACH
RAYON TUBE-TYPE plus tax and old retreadable tire
OUTWORKS! OUTWEARS! OUTPULLS!
KELLY KANT SLIP
Farm Tractor Tire

for Worry-free Driving...
LOOK FOR THIS SIGN OF QUALITY AT
KELLY Springfield TIRES
GULF SERVICE STATION
and
Gibson Recapping Shop
Phone 171 Pennington Gap, Va.
John R. Gibson, Owner

Furniture!
Furniture!
Furniture!
Home Appliance Company
Phone 178
PENNINGTON GAP

ROGERS
HOME DECORATORS
Phone 396
Pennington Gap, Va.

• Floor Sanding • Wallpaper — Paint
• Inlaid Linoleum • Rubber and Asphalt Tile
• Vinyl and Cork Tile • Ceramic and Plastic Tile
"We Install or Do-It-Yourself"

QUALITY · ADVICE · DELIVERY · VALUE
PAINTS
luco-tex
Lucas a Great Name in PAINTS
Sensational all-new HOUSE PAINT dries in minutes

FASTER TO APPLY—LESS WORK—50% LONGER LIFE
Protect your home with the House Paint of the future—ALL-New Lucas LUCO-TEX Acrylic Exterior House Paint. Greater hiding power and coverage saves painting costs: applied in any weather saves time . . . Slips on easily and smoothly without brushing in. Blister and peel resistant . . . fume and mildew resistant. Soap and water clean brushes thoroughly. Dozens of new, modern colors and white.
LUCO-KWIK ENAMEL

A high quality, quick-drying, brushing enamel for all decorative work — indoors and outdoors — on wood or metal. Provides a rich, porcelain-like finish that's washable!

"500" HOUSE PAINT
A pure linseed oil ready-mixed house paint. Even the regular low price has been reduced for this sale. A bargain!
Fas-Dri FLOOR FINISH

Unsurpassed for beauty and toughness. Quick to dry for recoating. Stain resistant. No objectionable odor.

SPRAY ENAMEL
No messy preparation — no clean up. Just shake can and spray on color, clear or white. Ideal for radiators, outdoor furniture, etc.
CENTRAL SUPPLY COMPANY OF VA.
DISTRIBUTORS
Dealers
ROLLER'S STORE
DRYDEN, VIRGINIA
TRITT HARDWARE COMPANY
PENNINGTON GAP, VIRGINIA
LEE WALLPAPER AND PAINT COMPANY
PENNINGTON GAP, VIRGINIA
E. J. POE HARDWARE COMPANY
ST. CHARLES, VIRGINIA

Jonesville Social News

By JONESVILLE WOMAN'S CLUB

Don Grabeel, Peggy and Jo Pat Boggs visited the Ed Grahams' Saturday.

Mr. and Mrs. Fred Dolan and family, and Mrs. Frank Dolan of New York, are visiting with Mr. and Mrs. Grover Johnson.

The W.M.U. of the Jonesville Baptist Church met at the home of Mrs. Howard Bledsoe Friday evening.

Mrs. Elmer Russell and Mrs. John Richmond were in Knoxville touring the Parade of Homes.

Mr. and Mrs. Homer Lowe of Roanoke, and Randy were visiting relatives over the weekend.

Mrs. John H. Russell of Richmond, Va. is visiting her sister, Mrs. Alma Cox.

Mr. and Mrs. L. P. Humphreys were visiting over the weekend with Mr. and Mrs. Bill Humphreys and Mr. and Mrs. Jim Humphreys, in Lebanon, Va.

Mr. and Mrs. Bill Davidson and family of Bristol, and Mr. and Mrs. Dick Davidson were visiting their families over the weekend.

Mr. and Mrs. Carson Robinette and Miss Grace Davis, were in Knoxville, on Saturday.

Mrs. Merle Horton and daughters and her aunt Mrs. Harrison Carroll are in Chattanooga, Tenn. Mrs. Horton and Mrs. Carroll will visit with Mr. and Mrs. Guy Holly (the former Thelma Skidmore). Mrs. Holly is seriously ill and will undergo surgery, this week.

Mr. and Mrs. Willie Laws, of Muncie, Ind.; and Mr. and Mrs. Charles Sears and family of Ann Arbor, Mich., and Mrs. C. D. Laws and children have been visiting with their families, Mr. and Mrs. Fred Laws and Mr. and Mrs. Roman Crisp and family.

Mr. and Mrs. Jack Gilly and Jackie, Mrs. Maude Couk and Mary spent the weekend with Mr. and Mrs. Whitford Couk, and family in Lenoir City, Tenn.

Miss Sue Crisp is visiting with her aunt, Mrs. Charles Sears, and family of Michigan. The Sears family have been visiting with Mr. and Mrs. Fred Laws and family, these past two wks. Miss Crisp returned home with them.

Mrs. Nat Ewing and son Jim and Mrs. Pearl Ewing are visiting with Mr. and Mrs. Harrison Hancock of Falls Church, Va. Mrs. Ines Fletcher joined them on their trip, and stopped off in Pulaski, Va. where she is visiting with her brother, Dr. Cecil Hickman and family.

Mr. and Mrs. Jess White and family of Scottsboro, Ala., are visiting at the home of Mr. and Mrs. W. S. Cox, and also Mr. and Mrs. W. F. Cox.

Those interested in participating in the Talent Contest, to be held at the Lee County Fair, in August are asked to contact Mrs. Wm. Pridemore in Jonesville, for details. Please try to be entered on or before August 25th.

The Jonesville MYF, held a fund raising dinner at the Jonesville Methodist Church, on Friday evening. A delicious meal was served. Mrs. Milford Martin Counselor, wishes to thank those who assisted her.

Mr. and Mrs. Robert Hyatt of Fort Lauderdale, Fla., and Mrs. Douglas Fleet and daughter of Tazewell, Va. are visiting their parents, Mr. and Mrs. F. K. Hyatt of Jonesville.

Mr. and Mrs. Jack Flanary and daughter, of Dayton, Ohio have been visiting with Mrs. U. G. Flanary and Mr and Mrs Elmer James.

Mr. and Mrs. Estil Wheatley and son Greg of Wise, Va., visited Mrs. L. K. Hyatt and family on Sunday

The Virginia Festival of Arts in Abingdon, Va. will hold a meeting on August 3 at the Martha Washington Inn. Luncheon tickets are $1.65, reservations for the Barter Theatre, which will present the play "The Golden Fleecing," are $2.00. Members wishing to attend the meeting can obtain further details by contacting Mrs. Curtis Flanary, President of the Jonesville Woman's Club.

Mr. and Mrs. Willie Laws, Mrs. Charles Sears and Mrs. Roman Crisp were in Bristol on Tuesday.

Employees of the G & G Super Market held their annual picnic at Cedar Grove. Those enjoying the trip were: Mr. and Mrs. Ed Graham and family, Nina Moore, Ardella Engle, Wayne Johnson, and Eddie Roberts, Einston Terry, Don Grabeel, Peggy Boggs, Bill Rowlette and Jo Pat Boggs.

Miss Peggy Johnson was overnight guest of her cousin, Miss Nancy Criflin.

Mrs. Ross Stickley of Rose Hill, was hostess to a tea in honor of Miss Peggy Boggs, bride-elect of Don Grabeel. Mrs. John Laningham, Mrs. Jim Rosenbaum, Mrs. Edward Graham and Mrs. Hallie Rosenbaum were among those from Jonesville attending.

T-Sgt. and Mrs. Devon Flanary and son Alan of the USAF, recently returned from Africa where he has been serving a tour of overseas duty, and Mr. and Mrs. Jack Flanary and daughter Terry of Dayton, O., are visiting with Mrs. U. G. Flanary and Mr. and Mrs. Curt Flanary.

Edward Newman of Harrisonburg has joined his family, who have been visiting at the home of Mrs. Newman's parents, Mr. and Mrs. C. C. Williams.

Mr and Mrs. H. D. Anderson and daughter are visiting friends in Dayton, Ohio.

Diane Bacon, Veast Varner and Johnny Hyatt are attending Camp at Fort Blackmore this week

Mrs. L. P. Hyatt entertained Mrs. Zoe Skeens of Big Stone Gap and Miss Katherine Spencer, with a luncheon, on Sunday.

Kenneth Hopkins and Bill Pridemore have returned from Boy's State, held at V.P.I. in Blacksburg, Va. Johnny Marcum of Bristol, a student at V.P.I. drove the returning boys to Bristol on Saturday.

Mr. and Mrs. Paul Horton and Mr. and Mrs. Clyde Horton, of Scott County, G. Q. Horton, Mr. and Mrs. Joe Teague, and Mr. and Mrs. John Holt of Roanoke, and Mrs. Curt Flanary and children enjoyed a picnic at the Cumberland Bowl Park on Saturday evening

Mr. and Mrs. J. B. Combs held a birthday dinner for Master Johnny Combs, on Friday evening. Mr. and Mrs. C. L. Combs and Mr. and Mrs. Merle Horton and Merlyn were guests.

Mrs. W. B. Browning is recovering from surgery at the Baptist Hospital in Knoxville, Tenn.

Mr. and Mrs. N. M. Moore of Bristol visited over the weekend with his mother, Mrs. Hattie Moore.

Mrs. Tom Joyce and children enjoyed a picnic at the home of Mrs. Wm. Pridemore on Wednesday evening.

Mrs. Dan Willis was overnight guest of Mr. and Mrs J. A. Rosenbaum, on Monday.

John Pridemore was in Middlesboro on business Saturday.

The Jonesville MYF held their regular Sunday Meeting at the home of Mrs. M. Martin.

Mrs. C. R. Barnes attended a Luncheon meeting at the Martha Washington Inn on Thursday, in Abingdon. Plans for Va. Congress of Parents and Teachers District Leadership Institutes were made.

Dr. A. G. Barton and Dr. R. D. Barton
OPTOMETRISTS
EYES EXAMINED
GLASSES FITTED
Closed Saturday Afternoons
Phone 174
Middlesboro, Ky.

GET IT AT
LEE'S
YOUR DRUGGIST FOR 54 YEARS
Middlesboro, Kentucky Phone 31

MACHINERY BARGAINS
Dies and Gas Power Units
Sawmill and Woodworking Machinery of Every Description. Industrial Machinery. Full Stock of Mill Supplies.
R. P. JOHNSON
Wytheville, Va.

Westinghouse
"PEOPLE'S CHOICE" SALE
PEOPLE'S CHOICE! WESTINGHOUSE
13 cu. ft. 2-DOOR REFRIGERATOR
with 101-lb. separate food freezer
$299.95 With Trade
- Full-width vegetable crisper
- Big Family-sized refrigerator
- Full-width, full-depth shelves

Stores more, more conveniently! Door storage has handy lift-out shelves, egg racks, dairy compartments. Come in! See all these deluxe features!

Get Acquainted Special!
$2.95 VALUE COMPARABLE MODEL NEW TYPE EJECTOR ICE CUBE TRAYS ONLY 97¢
MODEL RRA-13
FOR QUALITY ... FOR FEATURES ... FOR VALUE ... THE BIG SWING IS TO WESTINGHOUSE

Guaranteed Used Appliances
(THESE APPLIANCES GUARANTEED 90 DAYS)
Dexter Wringer Washer $49.95
Kelvinator Refrigerator Was $100 ..... Now $60.00
Westinghouse Range Was $100 ..... Now $50.00

CREECH TIRE & SUPPLY CO.
Your Westinghouse Dealer
Phone 177 - 178 Pennington Gap, Va.

Pennington Gap

(Week of July 14)

Gladys Shelburne (Mrs. Jack Shelburne) is confined to the U. T. Hospital, Knoxville, where she recently underwent surgery. A recent report indicates that she is making satisfactory recovery.

Mr. and Mrs. Ross Myers and daughter, Patsy and Mr. and Mrs. James Myers and daughter, Debbie of Covington, Ky., and Mrs. Don Van Guelpan, Cincinnati, Ohio, have been recently visiting Mr. and Mrs. C. F. Potter and family of Jonesville, Troy Bailey and family of Pennington Gap, and the Clyde Baileys, also of Pennington, and other relatives and friends in the county.

Mrs. Harve Haburne has just returned from Anderson, Ind., where she has been visiting her sister, Mrs. Kemp Wynn. While there they had a Wynn home coming.

Those enjoying the affair were Mr. and Mrs. J. K. Wynn, Mr. and Mrs. Hagan Wynn, Mr. and Mrs. Frank Edwards, Mr. and Mrs. Bill Green and daughter, Theresa, Mr. and Mrs. Bruce Taylor and family, Mr. and Mrs. Harold Denny and family from Baltimore, Mr. and Mrs. Arland Davis and family, Mr. and Mrs. Gordon Hall and family, Mrs. Alice Wynn and son, Mr. and Mrs. Ted Myers and family and (Mrs. Pearl Wynn Myers) from Pennington Gap, Mr. and Mrs. Jim Shelton and family from Kingsport.

Mrs. Haburne also visited Mr. and Mrs. Bascom Hall and family, Mr. and Mrs. Cory Ely and family, Mr. and Mrs. Paul Snead and his mother, Mrs. Mattie Snead, all of Orleans, Ind.

Mr. and Mrs. Rando Haburne of Memphis, Tenn., are visiting friends and relatives in and around Pennington Gap.

Luncheon Honors Mrs. King

Honoring Mrs. Julian King of Kingsport, who is visiting here with her parents, Mr. and Mrs. J. G. Overbay, Mrs. S. G. Hill was hostess to a luncheon at Pennington Gap Motel Tuesday.

Guests were: the honoree, Mrs. J. G. Overbay, Mrs. J. E. Laningham, Mrs. Eugene Culbertson, Mrs. John R. Gibson and the hostess, Mrs. Hill.

In the afternoon a few of Mrs. King's friends assembled in Pennington Gap Methodist Church to hear a program of sacred organ music presented by Mrs. King. She is a musician of outstanding ability,; has studied in the Cadek Conservatory of Music at Chattanooga under Miss Emily Relfe; is a member of the Kingsport Music Club and American Guild of Organists, Tennessee Chapter; and at present is organist at Broadstreet Methodist Church, Kingsport.

FOR SAFETY FOR SILENCE
We Install
INTERNATIONAL PARTS
MUFFLERS AND PIPES
Guaranteed FOR THE LIFE OF YOUR CAR
Gulf Service Station
Phone 171 Pennington Gap

BEN HUR

(Week of July 14)

Wilma Williams spent last week visiting in Johnson City with her grandmother, Mrs. Minnie Williams and Mr. and Mrs. Theo Webster.

Mr. and Mrs. Jack Mise and Gary, who had been vacationing in Fla. stopped over and spent the night with Mr. and Mrs. T. L. Mise on their way back ho. to Bristol.

Rev. and Mrs. J. C. Jackson spent Fri. in Evarts, Ky. with her brother, The E. L. Vaughn's

Mr. and Mrs. Pat Crutchfield of Covington, Ky., have been visiting Mrs. Annie Tritt.

Mr. and Mrs. Gerald Terry and Lydia were Tuesday spend the day guests of Mrs. John Farley in Jonesville.

The Holland Class held their regular meeting at the home of Mrs. Claude Hartley Thursday night. There were nine persons present.

Mr. and Mrs. T. M. Cobb, Cathy and Jetta, Mr. and Mrs. Bus Johnson spent several days last week at Dandridge, Tenn. fishing.

Mr and Mrs. Earl Lefew of Radford are the proud parents of a baby girl born July 4th; name, Lavina Earline. Mrs. Lefew was (June Skidmore) before her marriage.

Lee Roy Duncan, U.S. Navy, Norfolk, Va., spent the weekend with his wife, Doris and parents, Mr. and Mrs. Curt Duncan

Visiting in the home of Mr. and Mrs Bill Owens last week, Mrs. Ed Forrester and children, Holly Ridge, N C. and Mr and Mrs. Carl Elliott and Jimmy, Dayton, Ohio.

Dr and Mrs. Grover Ambergy, Hindman, Ky., and Mr. and Mrs Walker Morris, Leatherwood, Ky were visiting their sister, Mrs Alice Cress last week.

Ronita Cobb, Corbin, Ky., spent the weekend with her grandparents, Mr. and Mrs. Tyler Cobb.

Mr. and Mrs. Luster (Pert) Bledsoe and Jimmy moved to their new home, Carson Lane, Bristol, Tenn., last week.

Mr and Mrs. Glen Hartley entertained a number of friends and relatives at Cumberland Bowl Park at Jonesville honoring their son David on his birthday.

Alice Duncan Fore is visiting with Mr and Mrs. O. C. Duncan in Ga. this week

T. L. Mise returned to his work at Carbo Sunday after enjoying a two weeks vacation here with his family.

Mr. and Mrs. John Stout and Dimples have had visiting them the past week, Mrs. Callie Prater and children, Sparta, Tenn., Mr. and Mrs. Gene Stout and Scotty, Pontiac, Mich., Mr. and Mrs. Allen Hartley and Dickie of Bristol, Tenn.

Mr. and Mrs. Ray Morin and children of Knoxville, Tenn. visited Glen Hartley and Mrs. H. L. Hartley Sunday.

Mr. and Mrs. R. C. Elkins who have been vacationing in Fla. stopped for a weeks stay with their parents, Mr. and Mrs. Claude Hartley on their way back home to Tazewell, Va.

Mr. and Mrs. Will Bledsoe continue ill at their home, Mrs. Bledsoe having suffered a stroke and Mr. Bledsoe a heart attack.

DRYDEN

(Week of July 14)

Miss Phyllis Cox has returned home after visiting relatives and friends in Indianapolis, and Auburn, Ind., for three weeks.

Mrs. Bennie Mae Flanary and daughter Mary Virginia have been visiting Mrs. Flanary's son and family, Mr. and Mrs. Frank Flanary at Kingsport.

Mrs. Maxie Springer is a patient in the Lee General Hospital. Her two daughters, Mrs. Betty Beale of Bowling Green, Va., and Mrs. Myra Price of Madison, Va., are visiting her.

Miss Helen Cox of Richmond, Va. spent last weekend here with her mother, Mrs. Carrie Cox and family.

Mr. and Mrs. Coy Ewing of Kingsport were visiting Mr. and Mrs. Ora Sturgill and E. G. Sturgill Sunday.

Rev. and Mrs. Raymond Young and daughter, Debbie of Johnson City, Tenn., were visiting Rev. and Mrs. C. R. Smith last week.

Mr. and Mrs Worley Dean of Stone Creek, Mr. and Mrs. Glenn Dean and little son, Garry were visiting Mr. and Mrs Frank Sturgill Sunday.

Mr and Mrs. J. R. Gilbert and girls and Mr. and Mrs. Chas. R. Bush and family of Louisville, Ky., were visiting Mrs. Belle Bush last week.

Mr. and Mrs. Valley Roberts and family were visiting friends and relatives in Appalachia last week.

A picnic at the home of Mr and Mrs. J. S. Haley, Harlan, Ky. was enjoyed by Mrs. Belle Bush, Mr. and Mrs J. R. Gilbert and girls of Louisville, Ky., and Bertha Quillen and sons.

Mr. and Mrs. Harold Parsons and son were visiting Mr. and Mrs. Norman Quillen Sunday.

Weekend visitors at the home of Mrs. Belle Bush were Mr. and Mrs. J. S. Haley and granddaughter, Judy Mills of Harlan, Ky., and Mr. and Mrs. John Eldridge of Charlotte Courthouse, Va., also Kenneth Eldridge of Lynchburg, Va.

Mrs. Carrie Cox, Sandy and Jerry returned home with Miss Helen Cox to Richmond, Va. to spend a few weeks.

Mr. and Mrs. R. C. Quillen and family of Dayton, O. are visiting friends and relatives here.

Mr. and Mrs. Glenn Peters and family of Louisville, Ky., spent last week with his parents, Mr. and Mrs. Jessie Peters.

CECIL CALTON NAMED MANAGER OF PIGGLY WIGGLY STORE

Cecil Calton who has been in charge of the meat department in the Piggly Wiggly Store, Pennington Gap, has accepted the managership of the Piggly Wiggly Store in Coeburn, a spokesman for the company said today.

Calton will be replaced by Bobby Martin, who has worked in a number of Piggly Wiggly stores in this area.

He will assume his new duties about the first of August.

DR. W. L. WHIPPLE
Optometrist
Professional Building
Pennington Gap, Va.
Phone 421
— EYES EXAMINED —
— GLASSES FITTED —
HOURS: 9:00 to 4:00
Evenings by Appointment
Closed Wednesdays

Herndon Insurance Agency, Inc.
Phone 86 Pennington Gap, Va.
Reports they have already started paying CROP HAIL INSURANCE claims on the 1960 crop.
Better get yours now.
Chas. B. Herndon

...IN PET GRADE A BUTTERMILK

Yes, there's plenty of zip . . . and *more*, in every sip of PET BUTTERMILK. There's protein, vitamins and minerals, to help build radiant, vigorous health. There's low-calorie, naturally wholesome goodness, too. When you're thirsty, get the PET BUTTERMILK habit . . . it's the easy way to keep that slim, trim figure, for it curbs your appetite for fattening foods in a healthful, natural way. Versatile Pet Buttermilk makes for extra-flavorful cooking, too.

PET DAIRY PRODUCTS 1885 • 1960 PET 75th ANNIVERSARY
COMPARE PET WITH ANY OTHER

The Right Approach . . .

Recently the Pennington Gap Town Council heard suggestions as to how to go about determining what is needed and what can be done to give Pennington Gap an adequate water supply and sewage disposal systems. The suggestions came from the representative of a firm that has had a great deal of experience in this field.

This is the right approach. For many years it has been a matter of "just getting by." This has proved to be expensive in many ways. Today we have very little to show for the funds that have been spent on our water system. The recent heavy rains served as a reminder of this.

A survey as suggested to show the needs and what it will cost the people of the town; then it will be up to the people of the town to decide if they are willing to pay for these two great needs of the town.

This is the right approach. It seems that we may, at last, be on the right track to a sound and long-time program of improvement. Let's not be side tracked by prejudice, lack of interest or the fear of spending a few extra dollars. Here is an endeavor that is worthy of the attention and consideration of every citizen of Pennington Gap.

Shower Given For Miss Betty S. Smith

Miss Betty Sue Smith, bride-elect of Lester Wayne Barker was honored Friday night, July 15, with a miscellaneous shower at the home of Mrs. Willard Barker at Woodway.

Miss Smith was lovely in a mingled sheath dress with white accessories, and a corsage of red carnations.

Following a recreation period, refreshments consisting of punch, cake, nuts and mints were served to the guests by the hostesses, Mrs. Willard Barker and Mrs. Gray Moore.

Miss Smith received many lovely and useful gifts.

Lee - Ford, Inc.

Check These New and Used Car Buys on Lee County's Largest and Most Conveniently Located Used Car Lot.

COME IN AND GET OUR PRICE BEFORE YOU BUY ANY NEW CAR . . .

1957 Ford Fairlane 500 Convertible. Solid black, Fordomatic, R & H, Extra Clean, Low Mileage.

1956 Buick Riveria, 2 Door Hard Top, New Black and White Paint, Automatic Shift, Radio, Heater. This Is A Clean Car.

1956 Buick Century, 2 Door Hard Top, Red and White, All Extras Clean.

1955 Chev Fordor V-8, Std. Shift, R & H, Clean.

1954 Chevrolet Bel Air 2 Door Red and White, Power Glide, R & H, Beautiful Black and White Leather Interior.

1953 Chevrolet 210 2-Door, New Paint, Clean.

3-1952 Chevrolets. Clean

51 Packard, Clean. 150.00

48 Ford Truck, 1 Ton. 200.00.

51 GMC ¾ Ton. 150.00

1958 Ford F-600 V-8 2 Ton Truck, Cab Chasis. Western Mirror, New Paint, New Seats, Extra Good Tires, Extra Clean. Low, Very Low Mileage.

1957 Chev. 2 Ton Cab and Chasis that Is Also Like New. Has 4 New Mud and Snow Tires on Rear, 2 New Recaps on Front. New Brakes, New Seat. Is A 6 Cyl., 4 Forward, 2 Speed.

1958 Chev. ½ to Fleetside, 6 Cyl., One local owner, Gold and White, Extra Clean. See It. A Bargain.

1957 Chev. V8 ½ Ton Truck. New Red Paint, Extra Clean, Low Mileage, Locally Owned. See It. A-1.

1955 Chev. 6 Cyl. ½ Ton. Extra clean. One local owner.

1954 Dodge 1 Ton. Dual Wheels on rear. New bed, clean.

LEE FORD HAS 3 GOOD STEEL FLATS 12 FT. LONG WITH UNDERNEATH HOISTS.

LEE - FORD, Inc.

"Your Friendly Ford Dealer Since 1923"

Dealer License No. 1548

WILLARD BAYS, Manager

PENNINGTON GAP, VA.

The correct amount of lime pays. On left, no lime was used and on right, the amount of lime was used according to the need indicated by the soil test.

Soil Test Good Tool For Farmers

A soil test can be a valuable tool in determining the amount of lime needed says Joe P. Lyle, county agent. Lime and fertilizer go together in producing a profitable crop. The important things says Mr. Lyle is to use the right amount of lime for the particular situation.

In the soil testing laboratory a pH test is made. This test gives the acidity of the soil. A calcium and magnesium test also is run. These two plant nutrients are important in crop production. Calcium and magnesium are closely related to the lime need. The two kinds of lime used in Virginia are calcite and dolomite. The calcite lime contains a high percentage of calcium carbonate while the dolomite limestone contains both calcium carbonate and magnesium carbonate.

Recent research work conducted by the agronomy department at V.P.I. shows that soils respond differently to lime. This makes it important to know the soil on which lime is to be applied. The amount and kind of clay in the soil determines the amount of lime needed for that soil. For example, it takes about twice the amount of lime to raise the pH a certain amount on a heavy clay soil as it does a sandy soil. The lime will leach out of the sandy soil faster. This means that smaller amounts must be applied oftener than on the clay soil.

Different crops require different pH levels for best production. As an example, a higher pH is required for alfalfa than for tobacco

Farmers are advised to spend their money wisely for lime Have a soil test made to determine the pH level of your field. Then with knowledge of the soil, the past treatment and the crop yto be grown, the right amount of lime can be used. Using the right amount of lime can increase growth and improve the quality of your crop. Soil boxes and record sheets can be obtained from the county agent's office.

Last year the state of Virginia used 650,436 tons of agricultural liming material. Agricultural workers say about 1,000,000 tons are needed yearly in the state.

Bible Ceremony Honors Couple

A White Bible Ceremony was held at Rose Hill Baptist Church Friday night honoring Miss Pauline Hounshell. All the Y.W.A. girls and their leader, Mrs Dewey Williams had part in the service. The Pastor presented the bride-to-be and her fiance, Tommy Baker a lovely White Bible. Miss Beulah Johnson and Mrs Jack Coker presented special music. Mrs F. L. Grabell, W. M. U president gave a charge to the young couple concerning their future home

After this service the young couple with Mrs. C. L. Grabeel, received friends in the basement of the church for a period of fellowship and opening of gifts which were presented to the young couple by friends and relatives. Delicious refreshments were served by the W. M. U., assisted by the Y. W. A.'s.

LOCAL GROUP EXPLORES FAMOUS CUDJO'S CAVE

Friday, July 8, was really "Happy Birthday" for Arlene Bates, daughter of Rev. and Mrs. Carl H. Bates, who on that day attained the age of 9. Arlene, with several of her young friends were treated by her parents to a view of the sights and wonders of Cudjo's Cave, beginning at the terminal of Lee County and extending into Kentucky.

Besides Mr. and Mrs Bates, the following adults made the trip along with the children

Mrs. H. A. Kinser, Mrs. Clyde Myers, Mrs. Hudson Hartley, Mrs. Mark Culbertson, Mrs. George Lee and a Miss Snodgrass from Glade Springs; Carolyn Davis and Sharon Hartley. The event was climaxed with refreshments at a roadside park near LMU.

News for Veterans

The Roanoke office of the Veterans Administration believes that there are many unremarried widows or orphans of World War II or Korean Conflict veterans who are eligible but have not applied for VA pensions under the new law, effective July 1, 1960. The new law eliminates a requirement that the deceased veteran must have had a service connected disability at the time of his death, placing the survivors of our last two wars on the same basis as those of World War I.

The VA also points out that there are widows and orphans of our last three wars who have not been eligible under the old law because their annual income exceeds $1400 for a widow or orphan alone, or $2700 for a widow with a child. The new law provides a sliding pension scale for those whose incomes are not more than $1800 and $3000 respectively.

Widows or orphans whose claims have been disallowed, or who have not filed, would be wise to look into the possibility that they may be eligible for pensions under the new law. The services of my office are available on any work day.

This is final notice to World War II veterans that their cut-off date for obtaining GI guaranteed or insured home loans is July 25, 1960, only a few days hence. Therefore, the VA cannot issue a guaranty or insure a home loan to a World War II borrower unless a loan report or loan application is received from the lender on or before the cut-off date. Lenders, builders, and veterans should note carefully that the VA has no authority to waive the failure of a lender to meet the deadline.

Lenders desiring VA guaranty or insurance of a loan to a WW II veteran must comply with the following:

a. The VA must receive the application or loan report not later than July 25, 1960.

THESE WOMEN! By d'Alessio

"She sees certain things in his paintings that he didn't know he put in!"

ZENITH HEARING AIDS

LUNCH WITH US

Broiled Hamburgers
Tasty Toasted Sandwiches
Complete Fountain Service

PRESCRIPTIONS ARE THE HEART OF OUR BUSINESS

PENNINGTON PHARMACY

For Those Who Know A Good Place To Go

WE FILL ANY DOCTOR'S PRESCRIPTION

MY SIN AND ARPAGE

RUBINSTEIN COSMETICS

your BANK has many SERVICES

Bank on us to meet your every banking need

See You At the Horse Show Saturday

USE OUR NIGHT DEPOSITORY - WE NEVER CLOSE

Go to Church Sunday—Be a Better Citizen

Your Deposits Insured Up to $10,000

The POWELL VALLEY NATIONAL BANK

The Only National Bank in Lee County

Jonesville, Va.

LEE COUNTY'S FINANCIAL AID SINCE 1888

CAS WALKER SAYS - - -

I will be here Saturday with Red and Fred, the Spivey Mountain Boys, Curley Dan Bailey and my Mule Train. Free rides for the Kiddies from 11 until 4 O'Clock on the Mule Train.

Sugar	5 Lb.	49c
Sugar	10 Lb.	98c
Our Special TEA	½ Lb.	49c
Our Special TEA	48 Bg. Pkg.	49c
JUMBO PIES	12 to Box	39c
BUSH'S Pork & Beans	2½ Can 2 For	35c
Blue Band MILK	3 Tall	39c
Mayfield Corn	Can	10c
Chuck Roast	Pound	39c
Ground Beef	2 Pound	87c
Sunny Land Oleo	2 Pound	29c
LeConte BACON	2 Pound	69c
Cut-Up FRYERS	Tray Pack	29c
Ladies Shorts	Pair	59c
Mens Sport Shirts		$1.00 & $1.29
Ladies BLOUSES		98c
Ladies COTTON GOWNS		98c
DECANTERS	1¼ Qt.	69c
Mens DRESS SOX	5 Pair	$1.00
Boys DRESS SOX	10 Pair	$1.00

Tickets on Sale for Book of Job AT CAS WALKERS

Cas Walker Night, Book of Job, July 22 Pine Mt. State Park, Pineville, Ky.

CAS WALKER'S

VIRGINIA FOOD CENTER

Pennington Gap, Va.

IF YOU SEE IT ON THE RAILROAD DON'T GET EXCITED!

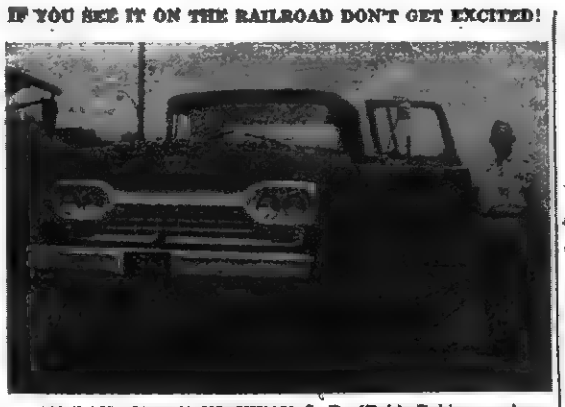

BY RAIL OR BY HIGHWAY J. R. (Bob) Robinson, shown above, L & N Railway Track Supervisor uses the same vehicle. This conventional Ford pick-up truck has recently been equipped with a Hy-Rail converter which makes travel by rail possible. This is a far cry from the old man-powered hand cars of the early twenties.

The standard wheels track the rails. The guide wheels were installed in front of the front wheels and behind the rear wheels. The truck can be put on the rails at any highway crossing. In less than three minutes one man can have the truck ready to travel the rails. While it is on the railroad, the steering gear remains locked. The small metal guide wheels keep the vehicle on the track. The speed, like that of vehicles on the highway, is determined by the driver. It can travel at "reasonably" fast speed on the rails.

Robinson points out that the Hy-Rail makes inspection of the tracks easier, quicker and more comfortable. He is track supervisor for the area from Middlesboro to Norton. A trip to Norton, for example, can be made by rail. The return trip can be made by highway, thus saving much time.

Robinson has been an employee of the railroad for the past 38 years. He points to this new mode of travel as an example of the L & N Railway's policy of keeping abreast of the times with labor and time saving devices, thus adding to the efficiency of every employee.

TOWN TALK

About This, That and The Other
By Mrs. Etta Green

GOOD OLD WORLD

I like this poor old world,
I do;
I sing its praise in ode
and sonnet.
It's strange it's not a
whole lot worse
With everybody picking
on it.

— McCann

One little corner of the world we love is our own county — Lee. Each passing year we learn more and more of it's people; it's possibilities, historic past, scenic attractions, it's underground miracles and wonders.

The entire make up of nature's handiwork beneath the ground is one miracle after the other And these underground productions have played an important part in our economy. Going back to the pioneer era, the early settlers discovered vast deposits of iron ore beneath the ground and they began mining it, utilizing into a paying and thriving industry.

In later years it was discovered that oil wells existed in the western and southwestern section of the county, principally near the Rose Hill area. Some of these wells were developed and brought quite a bit of financial returns to the owners

About the turn of the century the coal mining industry made it's entrance into the county with a bang, and brought untold financial gains over a long period of years. This industry, though somewhat on the wane, is still going strong.

For the past several years considerable attention has been given to burley tobacco growing, in addition to the usual farming and livestock dealing.

Back to Oil Wells

Now it seems there's a possibility that oil wells may be revived. In a Washington, D. C paper, headlined "Oil Explorations," comes this interesting news release, in part:

"Only one Virginia county -- Lee, on the extreme southwestern tip, is known to have marketable oil beneath it's surface, but a group of Virginia business

[Continued On Page 8]

Good Farming News

By Joe P. Lyle, County Agent

The last of July and early August is the time to plant the fall and winter garden.

The following vegetables can be planted at this time, beets, carrots, radishes, turnips, turnip salad, spinach, mustard, kale, collards, cabbage, broccoli, head lettuce and leaf lettuce.

The fall garden may require more attention so plant accordingly! Plant a smaller area, plant seeds thick and thin to a perfect stand, buy and extra supply of insecticide and plant close to the house.

Fertilizing: Broadcast 15 - 20 pounds of 5-10-10 per 1,000 square feet and work into the soil before the seeds are planted for all crops except root crops. Root crops should get 5 or 6 pounds of 5-10-10 per 100 feet of row. Drill this fertilizer in the row prior to seeding. If you have mulched the spring garden with sawdust, apply approximately one pound of nitrogen fertilizer per 100 feet of row in addition to the fertilizer recommended above

SoilPreparation: Before planting the fall vegetables, the soil should be well prepared to a depth of 3 or 4 inches. Deep plowing is not advisable, especially if the garden was plowed deep for the spring garden.

Depth of Planting: Usually 1 or 1½ inches is ideal for planting most of the fall vegetables. Lay the rows off and plant flat or slightly below ground level. Firm the soil over the seed and mulch the top of the row with a

Continued On Page 8

4-H Center Open House August 6th

An "Open House" program will be held at the Southwest Virginia 4-H Center Abingdon, Va., on August 6, 1960. The public is cordially invited to attend this program.

This "Open House" has been arranged to provide the people who have made the 4-H Center possible with an opportunity to review the progress made. Small group tours will be conducted from 1:30 p.m. to 2:30 p.m

The Flag Center will be dedicated during the afternoon program. There will also be a report on uses of the 4-H Center and a progress report on finances and the building program to date Mr. Richard Chumney, Assistant Commissioner of Agriculture, Richmond, Va., will be the speaker of the afternoon

An opportunity will be provided for those attending to enjoy a swim in the new pool following the program from 3 30 p.m. to 5 30 p.m.

The 4-H All Star Key Award dinner will be held during the evening in Burley Hall at the 4-H Center. At this program the All Stars taken into the All Star Chapter in 1960 at the Short Course will be recognized. Anyone interested in attending this dinner should make reservations through the county agent's office, Jonesville, Va, by August 1. The dinner will be $1 50 per person

BETHANY CHURCH TO BE DEDICATED SUNDAY

Dedication service for the new Bethany Christian Church building will be held at 2:30 p.m., Sunday. July 31, according to announcement.

The Church is located five miles west of Ewing on Route 58

JONESVILLE HORSE SHOW BIG SUCCESS

The Jonesville Lions Club Horse Show held last Saturday afternoon and evening was termed a success, despite the heavy down pour of rain which came just as the afternoon show was scheduled to get under way.

A muddy ring and small audience failed to dampen the spirit of those who participated in the afternoon show which was delayed some two hours by the rain. The program was made up primarily of classes for the youngsters.

A mule race and a musical chairs contest added spice to the afternoon program. The jumping class on the slick turf provided the thrills for the afternoon.

By the time the evening show got underway, the Jonesville Lions had covered the mud with sawdust, making the going for the horses much better than it would have been otherwise.

The Stake classes presented during the evening gave the people of this area an opportunity to see some of the fine show horses of the five-state area.

The outstanding attraction of the entire show was the costume class. This class, open to all comers, featured riders in costumes that ranged from the ridiculous to the beautiful.

Ben Davidson, Jr., chairman of the committee in charge of show and Mrs. J. M. Anderson who managed the show termed it a success.

No definite decision has been reached concerning a similar show next year. Davidson did say that the general opinion at this time seems to be in favor of making the show an annual event.

District Meeting I. O. O. F. August 13; Celebration, 14th

A District meeting of all Branches of the I. O. O. F. is scheduled for Saturday night, August 13, at the I. O. O. F. Hall in Pennington Gap, according to announcement this week.

All members and Rebekahs are urged to attend and see and hear many of the Grand Lodge Officers, including Grand Master and Grand Patriarch.

Sunday, August 14, the annual celebration will be held at Woodway. The program will include singing, short talks and a 30-minute memorial service. Many Grand Lodge Officers are expected to be present for this event. I. O. O. F. members and Rebekahs are asked to bring lunch and enjoy the fellowship of the day.

Lee Garden Club Has Picnic

The Lee County Garden Club's annual Work Shop picnic was held at the home of Mrs. R. L. Rosenbaum on July 13.

The morning session was devoted to the basic principles of flower arranging. These principles were demonstrated by Mrs. George Gioff, Knoxville, Tenn., a nationally accredited flower show judge.

In the afternoon, Garden Club members designed arrangements with their own flowers and materials. Comments on the arrangements were then made by Mrs. Gioff and Mrs. Melvin Willey, also a nationally accredited flower show judge, from Knoxville. Mrs. Willey is a former resident of Pennington Gap.

Co-hostesses for the event were Mrs. T. S. Ely, Mrs. John Lanigham and Mrs. E. S. Suttle.

Nixon Nominated By Republicans

Richard M. Nixon, 47-year-old Vice-President, was selected last night by the Republican Convention in Chicago, to be their candidate for President of the United States in the coming November election.

Nixon's nomination to oppose Democratic candidate John F. Kennedy came as no surprise. The tally of votes showed 1321 for Nixon and 10 for Senator Barry Goldwater of Arizona. The ten votes were cast by delegates from Louisiana.

Tonight, a running mate will be selected for Nixon. He has, however, reportedly made it plain that he will have the final say in the choosing of this nominee.

Most likely contender for the post is U N Ambassador Henry Cabot Lodge. Other possibles are Sen. Thourston B. Morton of Kentucky; Rep. Walter Judd of Minnesota and Treasury Secretary Robert Anderson.

SINGING SESSIONS ANNOUNCED

The Lee County Singing Convention will hold its fifth Saturday night sing at Petersons Chapel, Duffield. The public, as well as singers, is invited to this event.

On next Sunday afternoon, beginning at 2:00 p.m. a special singing session for quartets will be held at Cumberland Bowl Park, Jonesville.

All quartets in this area are cordially invited to participate.

Groups that have indicated that they would be present are the Duck Creek Quartet, Sneedville; Wallens Creek Quartet, Jonesville, Friendly Five Quartet, Morristown and Lee Valley Quartet, Pennington Gap.

Groups from other areas are expected to be present. The public is invited to be present for this event.

Polio Shots Now Available Free

Polio shots are now available free of charge to persons under 40 years of age, Dr. J. N. Rose, head of the Lee County Health Department has announced.

Clinics have been scheduled for the second Thursday of each month at the Health Department office in Jonesville, he said.

Dr. Rose pointed out that the cost of Polio vaccine is only about one-half of what it has been.

He urged that all persons under forty who have not had polio shots take advantage of this free immunization program.

Lee Royal Arch Chapter Degree Meeting Friday

The Lee Royal Arch Chapter will hold a Degree meeting at the Masonic Hall, Pennington Gap, on Friday evening at 7:00 p.m., Troy Bailey, High Priest, has announced

Royal Arch Degrees will be conferred at this time. All members and visiting brethern are urged to attend

37th ANNUAL TRI-STATE SINGING CONVENTION SET FOR SEPT. 11th

The 37th annual Tri-State Singing Convention will be held at the Elk Knob School on Sunday, September 11, beginning at 10 00 o'clock a m., S. B. Culbertson, president of the convention has announced.

Long an established gathering place for singers and music lovers, this year's convention is expected to be no exception

This event also serves as a gathering place for many of those who have moved to other areas Many of them return to Lee County for this event, knowing that they will have the opportunity of visiting with their friends and relatives.

Plans call for refreshments to be served by the Elk Knob PTA.

Persons desiring further information concerning the convention may contact S. B. Culbertson, president, or Hascue Slagle, secretary, both of Woodway.

Hail Damages More Tobacco Crops

Hail did an undetermined amount of damage to several tobacco crops in the Wallens Creek area south of Jonesville on Tuesday afternoon, according to a spokesman for one of the insurance agencies here in Lee County

He stated that some 15 to 20 growers had informed him of the damage. No estimate of the damage has been made, as yet, he said.

W. S. G. MEETS WITH MISS QUINLEY MONDAY EVENING

The Wesleyan Service Guild will meet with Edith Quinley Monday Aug. 1 at 7:30 p.m.

Revival Begins At Bonny Blue Community Church

A Methodist revival got underway at the Bonny Blue Community Church yesterday evening. The public is cordially invited to attend these meetings which start each evening at 7:45 p.m.

The Reverend David Gilliam, pastor of the St. Charles Circuit is the evangelist for this series of meetings.

Orr Named New DE-DO Coordinator At Pennington High

Superintendent of Lee County Schools, John A. Richmond, has announced the appointment of Jimmie G. Orr, native of Pennington Gap as Coordinator of the Distributive Education and Diversified Occupations programs in Pennington High School.

During the past three years Mr Orr taught History and Biology at Pennington High School. He is a graduate of Lincoln Memorial University, at Harrogate, Tenn. He has just completed six-weeks of graduate work in D.E. at Virginia Polytechnic Institute.

Mr. Orr is replacing Harold Kennedy, who has accepted the position of Adult Instructor for Wise County, Virginia.

Distributive Education is a two-fold vocational service. It's two objectives are to prepare high school youth for future employment and to further improve the occupational competency of adults already engaged in or just entering employment in retail, wholesale or service occupations.

The D. O. program provides training in an occupation under actual working conditions and also gives technical training related to the job through organized classroom instruction.

In the morning, D. E. and D. O. students will attend regular classes, one of which will apply directly to their jobs. In the afternoon they will report to the stores or distributive businesses which will serve as a laboratory for their classroom instruction.

Reminders!

P. H. S. Classes of '41, '42 to have Picnic Aug. 14th!

Legion Post 185 meets tonight at 7 30 p.m.!

Prepare entries for Lee County Fair! Check that windshield inspection sticker!

Fire Department Answers Call To Kemmer Gem

An unoccupied dwelling at Kemmer Gem was destroyed by flames of an unknown origin early this morning The dwelling was located near the church.

Called to the scene too late to save this building, the Pennington Gap Fire Department was able to prevent the burning of adjoining dwellings

The alarm was sounded by a resident of a nearby house about 4:30 a.m. this morning.

Archery Tournament At BSG Sunday

The Big Cherry Archers will hold their V. B. A. sanctioned tournament on Sunday, July 31. Registration time will be from 8 to 9 a.m. There will be 56 targets shot, a 28 field round, 14 hunters round and 14 broadhead round.

There will be sandwiches and cold drinks served at the concession stand on range, also for those who want to bring their picnic lunches, the club has an excellent picnic area.

If you are not an Archer, why not come and bring your family for a day of fun, and all you Archers be sure to attend this shoot. The awards will be V.B.A. pins for first, second and third place in each class.

Don't forget Sunday, July 31, at the range of the Big Cherry Archers in Big Stone Gap, Va.

DEATHS—

See Page Five

Mrs. Emmer Ely, Pennington Gap.

Mrs. Myrtle C. Bledsoe, Pennington Gap

Mrs. W. B. Moore, Pennington Gap.

Jack Collinsworth, Franklin, Ohio.

Rachel Cleo Robbins, Keokee.

William Gilley, Kelso, Wash.

Keith's Korner

A Review of Lee County Sports
By JACK KEITH

The Legion and the Sluggers played yesterday in one of the most thrilling games of this season in the Summer League.

The Sluggers won 12-11, after trailing for most of the ball game. Shell, Massengill, and Huff shared pitching duties for the Sluggers. Massingill was the winner Siler and Parsons pitched for the Legion, with Siler taking

(Continued On Page 8)

Plans Completed For Lee County A & I Fair

The Lee County Fair scheduled for Monday, August 29 through Saturday, Sept. 3, at the fair grounds, Pennington Gap, will be one of the best to-date, according to those who have had a part in planning the event.

The Horse Show, always one of the prime attractions of the Fair, will be held on Friday, Sept. 2 and Saturday, Sept. 3. Indications point to a record number of horses, local and from the surrounding area, including other states. Mrs. J. M. Anderson is in charge of this event.

The Lee County Fair is operated on a non-profit basis by the Lee Athletic Association, a non-profit organization which owns the fair grounds.

Every individual in this area is invited to participate in the fair. Departments and events have been planned so that every person who desires to do so may make entries. The catalogs, giving details for the entire week will soon be available

In the meantime, persons desiring advance information may contact the heads of the various departments. They are: A. H. Poteet, Jonesville, Pulling Contest; Alex Hash and Benton Trundle, 4-H, FFA Tractor Rodeo; Arthur Livesay and Robert Orr, Beef Cattle; Denver Browning, Dairy Cattle; Charles Cox, Sheep; Rhea Lucas, Swine; David Robinette, Poultry; Junior Department (FFA - 4 - H) Charles Cox and Joe P. Lyle; S. L. Carpenter, W. E. Shelburne and Ralph Rasnic, Farl Crops; Ralph Rasnic and Joe P. Lyle, "Live at Home" group exhibit; E. A. Davis and Robert DeBusk, Horticulture; Mrs. Carrie Orr and Mrs. Alma Boatright, Foods; Mrs T. B. Quinley and Mrs. R. W. Campbell, Needlework; Mrs. A. J. Stacy, Lee County Garden Club, Floriculture, Mrs. Stuart Brown and Mrs. Ray Barron, Art.

In most cases, exhibits and prizes will be the same as last year. All changes will be listed in the fair catalog which will be available in the very near future.

Persons interested in catalogs should contact one of those persons listed above

Furniture Mart To Hold Open House 29th - 30th

Rasnic Furniture Mart will have open house and the grand opening tomorrow and Saturday This new business is located in the building formerly occupied by the Rockin R.

A cordial invitation is extended to the public to come in and inspect the large stock of appliances and furniture now on display.

Representatives of the various lines of appliances and furniture will be on hand to meet and talk with those who visit.

An Old Dominion Home Economist will be present to demonstrate the features of the RCA Whirlpool and Gibson appliances.

Entertainment will be provided by Cas Walker's Virginia Food Center. Many valuable prizes will be given away during this two-day opening.

Rhea Rasnic and O. G. Glass, who has had 21 years experience in the furniture business, extend a cordial invitation to the people of the area to visit them during their grand opening, on Friday or Saturday.

Woman's Club To Present Play This Fall

The Pennington Woman's Club today announced plans for their forthcoming play which is to be presented the latter part of Oct. The play entitled "Arsenic & Old Lace."

The play will be dedicated by Miss Grace Davis of Jonesville. The Club feels very fortunate in having Miss Davis as their director, because she is one of the most talented in the county, and is sure that under her direction they will be able to present a top notch play.

Auditions will be held Monday, Aug. 22, the time and place to be announced later. The proceeds from this play will be used to support the many community projects sponsored by the Woman's Club during the coming year.

Garden Club Meets In Jonesville Wed.

The Lee County Garden Club will meet at 2 00 p.m., Wednesday, August 3, at the Recreation Building of the Jonesville Methodist Church, according to announcement today.

Hostesses are Mesdames George Cridlin, Alma Cox, Ben Richmond, John Richmond.

Blue Ribbon Winner At Horse Show

Blue ribbon winner Sandy Davidson as she receives the ribbon and trophy in the Costume class at the Jonesville Lions Club Horse show last Saturday night. This was the most colorful class of the entire show

Presenting the ribbon and trophy is ribbon girl Sharon Chambers. The young man in charge of the mount is Danny Wilder.

Sandy is the daughter of Mr. and Mrs. Ben Davidson, Jr., Jonesville. She was dressed in the native costume of a little Dutch girl, riding a side saddle.

Other placings in this class included Betsy Maul, Kingsport, dressed as a circus rider, who placed second; Bobby Gaylor, Knoxville, dressed as an Indian, who placed third; Judy Straley, Kingsport, dressed as a scarecrow, placing fourth; Henry Cowdep, Jonesville, the headless horseman, placing fifth and Linda Hipes and Stephen Garrett as Daisy Mae and Little Abner placing sixth.

Pennington Gap

By Mrs. Etta Green

Mrs. Flora ("Grandma") Russell spent the weekend here at her home in East Pennington with her family. Mrs. Russell has been a patient for some time in Norton Community Hospital.

Mrs. Thomas F. Barr made a plane trip last week to Tuscon, Arizona, to visit with her niece and nephew, Captain and Mrs. B. B. Laningham and family.

Mr. and Mrs. N. H. Harris of Sweetwater, Tenn., visited here last week with Mrs. T. B. Quinley. Mrs. Harris was collecting genealogy data on the Harris families of Lee County. They took back home with them their granddaughter, Susan Harris, who has been visiting here for several days with Mrs. Quinley.

Mr. and Mrs. Jimmie Lewis and son, Jay, from Lebanon, visited here Sunday at the home of his mother, Mrs. Cam J. Lewis. Mrs. Virginia Lewis Sullivan and little daughter, Ginger, made the return home with them and will visit a few days.

Mr. and Mrs. Jack King visited last week in Grundy with their son, Tommy Nat King and family, also in Bristol wth Mr. and Mrs. Jack B. King and family.

Otto Ledford of Atlanta, Ga., has been visiting here with his mother, Mrs. Hayes Ledford.

Mrs. Ruth King has returned to her home in Kingsport following a several week's vacation here with her parents, Mr. and Mrs. J. G. Overbay. While here Mrs. King was honored with several social affairs including luncheons, and with her parents made several trips to places in Tennessee and Kentucky visiting with relatives. One of these was a visit in Middlesboro, Ky., with Mr. Overbay's sister, Mrs. W. F. Kivett, who on her next birthday will be 100 years old.

Mrs. Kivett was born April 16, 1861, in Claiborne County, Tenn. She was married to Mr. Kivett in 1881.

Mr. and Mrs. George Gibson of St. Charles are back from a two-weeks trip to Alaska. They visited their son and daughter-in-law, Mr. and Mrs. Junior Hammonds, stationed there at the Missile Base.

Mr. and Mrs. C. M. Lundy of Loyall, Ky., former residents of Pennington, visited among friends here last week.

Roger Harrison, from Huntington, W. Va., is spending this week here with his grandparents, Mr. and Mrs. H. C. Skidmore.

Mrs. Robert L. Shipley from Akron, Ohio; Mrs. Zerah Boggs and daughter, Mrs. J. T. Catron from Corbin, Ky., visited here last week with J. P. Kelly and family.

Mrs. Joe Courtney from Kingsport has been visiting with Mrs. T. L. Burchette and Mr. and Mrs. A. T. Burchette and Polly. The Burchettes, Mrs. Courtney and Miss Peggy Shell enjoyed a trip to Cumberland Gap, Middlesboro and other places.

Mr. and Mrs. Felix Winkler from Owensboro, Ky., have been visiting with Mr. and Mrs. A. C. Shelton in West Pennington.

Rev. Edsell Pugh, pastor of First Christian Church at Ashtabula, Ohio, and his family arrived Tuesday morning for a visit with his mother, Mrs. T. H. Pugh and other relatives here.

Mrs. W. B. Weatherly from Detroit, Mich., is spending a few days here with her sister, Mrs. Denver Robbins and family. The Weatherly family was among the many other relatives coming here for the funeral of Mrs. Emmer Ely last Saturday.

Many relatives from here attended the funeral of Jack Cox at Oak Ridge last Saturday. Mr. Cox, who was a brother of Mrs. Elbert Edwards of Pennington Gap, was killed in an accident in Florida.

Herman H. Grigsby, Mrs. S. G. Hill, Mrs. V. M. Pence, Mrs Stuart Brown and Mrs. Etta Green went to Pineville Monday evening to see "The Book of Job."

Mrs. C. B Waddell of Richmond, called her mother Mrs. T. H. Pugh the other day to tell her their little son, Gary, had suffered a broken arm in a fall from a trapeze practice.

Mr. and Mrs Earl Glascock and son, Earl Jr., from California, are at the home of her mother, Mrs E. F. Cecil in West Pennington. The Glascocks plan to make their permanent home in Pennington Gap, but are not yet decided on the location.

Mr. and Mrs Lewis T. Mitchell and son, David, from Pittsburgh, Pa., are visiting at the home of Mrs. Mitchell's brother, Frank May and family. They were called here on account of the death of her mother, Mrs Belle Moore.

Another daughter of Mrs. Moore's attending the funeral was Mrs. Warren Dalton from Paris, Texas. She has returned to her home.

Former Lee Countian Promoted To Colonel In Army Reserve

An Eastman man, Henry J. Anderson, has been promoted to the grade of colonel in the Corps of Engineers, U. S. Army Reserve. He is the son of Mr. and Mrs.. L. L. Anderson of Blackwater.

Colonel Anderson, who has 23 years service, received an R. O. T. C. commission as second lieutenant upon graduation from the University of Tennessee in 1937.

He was called to active duty in 1941 and served more than four years, including 15 months in the European Theater.

His assignments while in combat were as executive officer of the 101st Engineer Combat Battalion of the 26th Infantry Division and commanding officer of the 53rd Armored Engineer Battalion of the 8th Armored Division.

Colonel Anderson saw service in Northern France, Ardennes, Rhineland, and Central Europe campaigns. He was awarded the Bronze Star Medal and the American Defense and European Theater Medals.

In the past 11 years of Reserve duty, Colonel Anderson's assignment has been with the 3253rd Research and Development Group in Kingsport.

During that time he has furthered his military education by completing the Division and Advance Associate Courses of the Command and General Staff College, the Advanced Course of the Army Engineer School, and the Management of the Nation's Economy Course of the Industrial College of the Armed Forces.

He joined Tennessee Eastman in December, 1945, and is now assigned as assistant superintendent of the Film Esters Department of the Cellulose Esters Davision.

Col. Anderson is married to the former Agnes Rollins of Knoxville, Tenn They have one son, Bob, who is a student at East Tennessee State Teachers College The Andersons reside in Preston Woods, Kingsport, Tenn.

Out On A Limb

By MRS. ADA GRACE CATRON

John and Nicholas Spencer of Cople, Bedfordshire, England were sons of Nicholas Sr and his wife, Mary, daughter of Sir Edward Gostwick (or Castwick) of Wellington Beds. According to Laura Purcell Robertson (Robertson, Purcell and Related Families), Nicholas, the younger son, after having engaged in merchandising in London, emigrated to Virginia in 1659, settling in Westmoreland County.

He was a member of the House of Burgesses from 1666 to 1676, and in 1683, he succeeded his cousin, Lord Culpeper, as Acting Governor. He was married to Frances Mottrom, daughter of Col. John Mottrom of Northumberland County. Nicholas Spencer died September 23, 1689. John, his brother, remained in England, but Mary, daughter of John Spencer, came on the ship "Nassau" to the New World in 1700, as the wife of Gen. Gabriel de Maupin of France.

We find Spencers, possibly related to those above, among early Lee County deeds.

Recorded in deed book 1 are these:

Page 221, 11 April 1801, Carr Bailey to Joseph Spencer, $160 for 50 acres, part of a tract of 131 acres purchased by Carr Bailey from George Yokum, bearing date of 11 September 1798, on north side of Powell River. Signed by Carr Bailey and Mary Bailey.

Page 259, 13 June 1796, George Yokum and Polly his wife to Joseph Spencer, 160 pounds for 300 acres on south side of Powell River, part of a tract of land granted to Thomas Campbell, patent bearing date of 20 March 1785.

Page 263, 15 February 1802, Nathaniel Taylor of Carter Co., Tenn., to Joseph Spencer, . . . "witnesseth, . . . for the regard . . . for the said Spencer; the said Nathaniel Taylor do hereby give fully to the said Spencer a piece of land," 20 acres on Powell River. Attest. Aaron Spencer, John Couk, Joseph Head.

In deed book 3:

Page 152, 11 March 1815, Joseph Spencer to Aron Spencer, $500 for 120 acres on south side of Powell River.

Page 153, 15 January 1815, Joseph Spencer and Mary his wife to William Spencer, $500 for 100 acres. Wit: James Huff, James Flanary.

"Southwest Virginia's Finest" LEE THEATRE Pennington Gap, Virginia

WEEK DAYS 6:45 p. m. - SAT. 12 NOON CONTINUOUS
SUNDAY 1:15 - 3:45 and 7:30 p.m.
ON SUNDAY NIGHT A SHOW AND ½

Sunday, Monday, Tuesday, July 31, Aug. 1, 2
Elizabeth Taylor, Katharine Hepburn, Montgomery Clift
"SUDDENLY LAST SUMMER"
News 25 Years Ago Half Ant Palomino

Wednesday and Thursday, Aug. 3, 4
Robert Stack and Dorothy Malone
"THE LAST VOYAGE"
Tex Granger No. 15 From Dime to Dine

Friday and Saturday, Double Feature, Aug. 5,6
Tommy Noonan and Pete Marshell
"THE ROOKIE" (Cinemascope)
Lee Merriwether and Robert Lansing
"THE 4 D MAN"
Minute and Half Man

Coming "Wake Me When It's Over"
"Ten Commandments"

MAYTAG

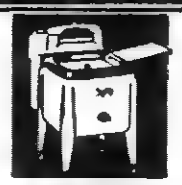

PENNINGTON
Hardware & Furniture Co.
Pennington & Big Stone Gap

Shelburne's
YELLOW CABS
Ride Insured Cabs
CALL 75
Pennington Gap

Hughes Jewelry
Next Door to Bus Station
EVERETTE E. HUGHES
Owner and Repairman
Pennington Gap, Va.

QUALITY · ADVICE · DELIVERY · VALUE

PAINTS

Lucas
a Great Name in PAINTS

AMAZING NEW Acrylic HOUSE PAINT

luco-tex®

Amazing New Luco-Tex House Paint speeds up painting. Dries in minutes. Can be applied immediately after a rain without fear of spotting. For wood, masonry or asbestos. Blister and peel resistant — fume and mildew resistant. Lasts 50% longer. And brushes can be cleaned with soap and water.

Lucas
FLOOR-LIFE
It's made, "to be walked on."

Your floors, deck, porch will spring into gay, new life with just one coat of Floor Paint that resists all weather exposure.

Fas-Dri
FLOOR FINISH

Unexcelled for beauty and toughness. Quick to dry for recoating. Stain resistant No objectionable odor.

"500" HOUSE PAINT

A pure linseed oil ready-mixed house paint — low priced for the economy minded. Even the regular low price has been reduced for this sale. A bargain!

SPRAY ENAMEL

No messy preparation — no clean up. Just shake can and spray on color, clear or white. Ideal for radiators, outdoor furniture, etc. Gives smooth, durable protection.

CENTRAL SUPPLY COMPANY OF VIRGINIA
DISTRIBUTORS

DEALERS

ROLLER'S STORE, Dryden, Va.
TRITT HARDWARE COMPANY, Pennington Gap, Va.
LEE WALLPAPER AND PAINT CO., Pennington Gap, Va.
E. J. POE HARDWARE COMPANY, St. Charles, Va.

for that extra flick of flavor

JFG Special Coffee

What a great big difference that extra flick of flavor makes in a cup of JFG Special Coffee! Brightens up your breakfast, coffee breaks, social times. JFG starts with a special blend of select coffee beans. And since it's roasted practically next door, it comes to you fresh as fresh can be...vigorous, alive, satisfying coffee. So try a cup and you'll agree, there's extra flavor in JFG... "the best part of the meal."

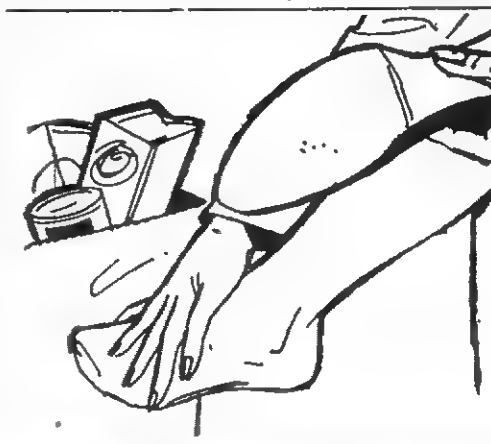

Won't someone please tell her about

an ELECTRIC Home Freezer

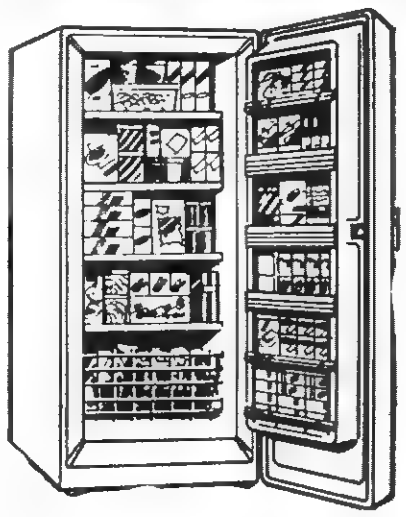

Save your feet . . . save yourself . . . buy a home freezer and cut your shopping time *and* food budget in half. You can buy in quantity while prices are low . . . and store food in the safe, steady cold of an electric freezer. Bake and cook ahead and know that food will keep fresh and ready for use at any time.

Or *a combination electric refrigerator-freezer?*

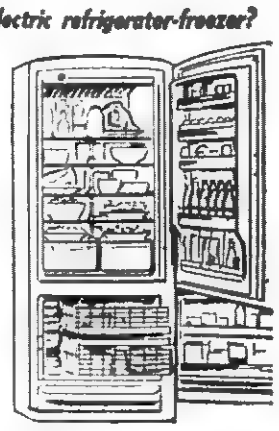

For the added convenience of a refrigerator *and* freezer in *one* unit, get a modern combination electric refrigerator-freezer. Saves space . . . saves shopping time . . . saves steps. The refrigerator section holds an ample supply of fresh foods. The big freezer compartment stores a week's supply of food—ready for your convenient use. Many models have automatic self-defrosting in both compartments.

LIVE BETTER ELECTRICALLY

There's a size and model to fit your needs. See any electric appliance dealer

OLD DOMINION POWER COMPANY

Keokee Social News

By MISS EULA CLARKSTON

Mrs. Edna Rutherford was pleased to have all members of her family home for the week-end. This is the first time they have been together in 10 years. Those present included Mr. and Mrs. Clifton Stump and family of Dayton, Ohio, Mr. and Mrs. Bobby Rutherford and family Defiance, Ohio, Mr. and Mrs. G. E. Rutherford, Mr. and Mrs. Calvin Rutherford and family of Detroit, Mich., and Mrs. Tip E. Lyons of Rantoul, Ill.

Friends visiting on Sunday afternoon were Mr. and Mrs. Dee Mellon and family of Dayton, Ohio, Mr. and Mrs. Fred Roberts and family, Mrs. Maxie Morris, Mr. and Mrs. Kieth Snodgrass and family.

Paul Harbor who was reported to be seriously ill has been a patient in the Veterans hospital in Durham, N. C. He returned home Friday and is reported to be improving.

Mrs. Pearl Wade of Jonesville visited her brother and sister-in-law, Mr. and Mrs. E. E. Edens last week.

Mrs. Gertrude Baldwin of Welch, W. Va., spent the week visiting Mrs. T. J. Colley, also John Joyce and Richard.

Mrs. Baldwin and John Joyce visited at the home of Mrs. J. J. Clarkston and daughters on Sunday afternoon.

Mrs. Clifford Trent and daughter, Mrs. James McQuire and little granddaughter, Trent, of Blountville, Tenn., were supper guests Wednesday of Mr. and Mrs. F. G. Orender. Also visitors were Mrs. George Ely and Mrs. Cora Ayers of Cumberland, Ky. They visited awhile at the home of Mr. and Mrs. James Gates

Mr. and Mrs. James Kelly and family recently visited the F. M. Holdway family in Kingsport.

For The Best In
Cut Flowers
Potted Plants
CALL
NORTON
FLORAL
Pennington Gap, Va.
Phone No. 841

Come in! See the 10-second
PHILCO
HEAT TEST!

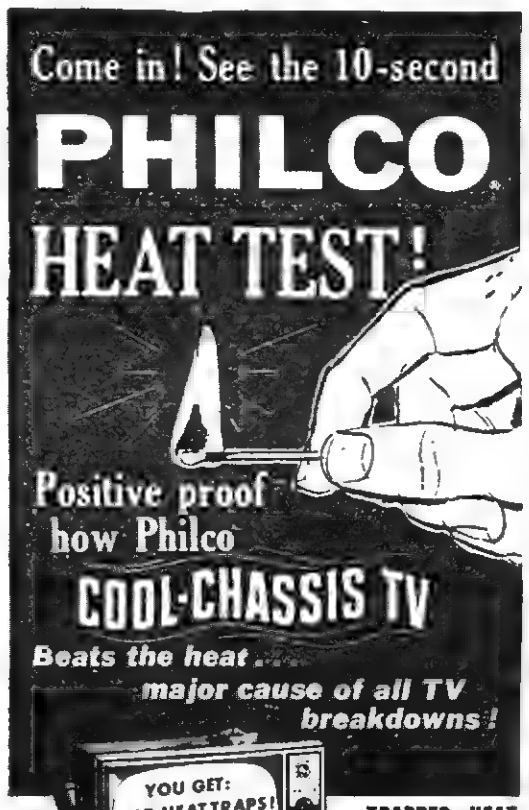

Positive proof how Philco
COOL-CHASSIS TV
Beats the heat ... major cause of all TV breakdowns!

YOU GET:
• NO HEAT TRAPS!
• NO SERVICE HEADACHES!
• 76% LONGER LIFE!

PHILCO 3702

• New Philco Custom Compact 19 TV
• Big set performance! New compact size!
• Fits anywhere! Tele-Stand Optional, extra

TRAPPED HEAT "KILLS" TV SETS

Philco eliminates Trapped Heat with *No Parts Underneath —Air-Flo Mounting —Heat Barrier Design!* Come in! In just *Ten Seconds* we can show you how new Philco Mark II Cool Chassis beats the heat—major cause of *all* TV breakdowns!

$199.50
EASY TERMS

HARTLEY FURNITURE CO.
PHONE 246 PENNINGTON GAP

Glenda Rose and Debbie Barker of Dayton, Ohio, spent Friday and Saturday with Marilyn and Jeanie Clarkston. They also visited their grandmother, Mrs. Ollie Barker, on Friday afternoon.

Mrs. Calvin Hurst and children of Dayton, Ohio, have been visiting her father, P. H. Dinsmore and sister, Miss Octavia Dinsmore. Mr. Hurst came this weekeand to accompany them home.

Miss Octavia Gates, Mr. and Mrs. James Gates were recent dinner guests of Mr. and Mrs. L. T. Stewart near Dryden.

Nona Fay Thompson, Mrs. J. G. Thompson, Sr., Mrs. Harold Morris and Rhonda visited Mr. and Mrs. Sherman Ward at Seminary on Sunday.

Glenda Duckworth of Silver Springs, Md., is visiting Mr. and Mrs. Phillip Allen.

Mrs. Otis Taylor who underwent surgery at the Holston Valley Community Hospital in Kingsport, Tenn., is reported to be improving.

T-Sgt. Bill Bailey, his wife and little daughter have been visiting Sgt. Bailey's mother, Mrs. Conda Richardson and Mr. Richardson. The Baileys will leave soon for Lima, Peru, where Sgt Bailey will be stationed for the next three years.

W. H. Roberts who has been visiting relatives in Dayton, Ohio, for the past month, has returned home. He was accompanied by his daughter, and son-in-law, Mr and Mrs Dee Mellon and family of Dayton. They plan to spend two weeks here.

Boy Scout troop 86 enjoyed a hike Wednesday to the Potatoe Rock on the mountain.

Mrs Nancy Dinsmore who recently suffered a broken leg is reported to be getting along nicely.

Mr and Mrs. Oscar Cress and family of Dayton, Ohio, visited Mrs. Cress' grandparents, Mr. and Mrs. C. F Bush, also Mr and Mrs Vilder Bush and family during the weekend.

Two very charming ladies Miss Vera Wilsch and Mrs. Mary Korth of Birmingham, Ala., were vacationing and stopped by to visit at the home of Mrs. J. J. Clarkston and daughters on Thursday morning. They were searching for information concerning some of their ancestors Namely Walter Riddle and Asa Riddle, and the Moore families Both thought the mountains were beautiful. Miss Wilson 62, said she left this section with her parents at the age of one She said "Sometime we spend our vacation at the seashore searching for shells If we find shells o k, if we don't find shells o k. and the same with hunting for ancestors, if we don't find any that is alright also."

It is nice to make new friends and we enjoyed their visit.

Miss Brenda Griffith is visiting relatives in Dayton, Ohio.

Mrs Earl Hobbs of Kingsport, Tenn, visited at the home of Mr and Mrs. Ervin Huff on Saturday.

Misses Patricia and Sue Bush have returned home after visiting relatives in Dayton, Ohio.

Raymond Carter, Jr. is a patient in the Wise Memorial Hospital.

C. S Estep is a patient in the Harlan Memorial Hospital.

Mr and Mrs Harold Morris and Rhonda of Dayton are visiting relatives here.

J G Thompson Sr, visited Mr and Mrs. Taze McCoy at Derby on Sunday

Mrs Ray Green and daughter Suzan of Kingsport visited her mother, Mrs. Laura Hurst, during the weekend.

NATIONAL BANK SAVINGS EARN MORE

NOW 3% Per Annum

• Interest compounded quarterly . . .
• Each Account Insured Up to $10,000
• Deposits Made by the 10th of Month Earn Interest From the 1st of Month
• Money Always Available
• Interest Guaranteed

THE NATIONAL BANK OF MIDDLESBORO
56 YEARS CONTINUOUS SERVICE
Member Federal Deposit Insurance Corporation

PLEASANT VIEW

By Community Club

Ladies of the Rosedale Missionary Baptist Church and friends in the community honored their pastor and wife, newly-weds, Rev. and Mrs. Ernest Greene of Washburn, Tenn., Sunday with a "Household Shower," and Covered Dish Luncheon, at the church. Helping with the lunch were Mrs. Bob Seale, Miss Judy Ray, Mrs. George Haley, Mrs. Dewey Lee, Mrs. Maurice Welch, Mrs. J. R. Lee, Mrs. J. R. Osborne Mrs. Maude Pauley, Mrs. Etta Bales, Mrs. Barney Skidmore, Mrs. Tom Engle, Mrs. F. D. Turner, Mrs. W. M. Davis, and Mrs. Joe Turner. The Greenes received many nice and useful gifts. Visitors present were Mr. and Mrs. Elmer Turner, Sneedville, Tenn., and the Misses Carter and Wolfe of St. Louis, Mo., who are conducting the Bible School, now in progress at the church.

Mr. and Mrs. Bill Hobbs and children, Keith and Kathy, of Detroit, Mich., are visiting here with their parents Mr. and Mrs Claude Ball, and Mrs. Tom Hobbs.

Sunday dinner guests of the Hatcher and Lester Parsons families were Mr. and Mrs. Paul Gilbert, and daughters Portia, Judy, Brenda, and son T. H. and Mr. and Mrs. Bobby Gilbert of Pennington Gap, Renda Helen Parsons who has been visiting the Gilberts for a few days returned home with them.

Mr. and Mrs. Charlie Combs of Ewing, visited Sunday afternoon with Mr. and Mrs. Bob Williams, Harold and Glenda.

Mr. and Mrs. Lawrence McCoy and Miss Doris Turner, Morristown, Tenn, Mr. Bill Young, Whitesburg, Tenn., Mr. and Mrs Elmer Turner, Sneedville, and Mr and Mrs. F. D. Turner visited Sunday afternoon with Mr. and Mrs Joe Turner.

Mr. and Mrs. Earl Collins and Ricky spent Saturday night in Bulls Gap, Tenn., with Mr. Collins' sister's family Friends will be glad to know that Mr Collins' nephew is much improved and has been released from the hospital, where he has been confined for some time. He was sertously injured in the train and car accident that took the lives of his mother and sister, Mrs. Nellie Lee and daughter Ruby.

Mrs Martha Saylor and Mr and Mrs. Clyde Garrett visited last Sunday in Liggett, Ky., with Mrs. Saylor's brother, Starlin Hensley

Guests last weekend of Mr and Mrs Pascal Friar were their son and daughter-in-law, Mr and Mrs. Jack Friar, of Prestonsburg, Ky

Visiting recently with Mr. and Mrs Joe Turner and family were her brother, Rev. and Mrs. Anderson Davis and Nadine of Waycross, Ga., Miss Nellie Johnson, Kingsport, Tenn, Mr. and Mrs. Fuson Middleton, Germantown, Ohio, Mr. and Mrs George Johnson and daughters of Della, Md, Mrs. Erma Oaks and children Sneedville, Tenn., Mrs. Mary Edds Rice, and children, Washington, D. C., Mrs. Joy Edds Wynn, and daughters, Knoxville, Tenn., Mr. and Mrs. Robert Hounshell and Janet, Mr and Mrs. Clyde Garrett, and Mrs. John Edds and Jerry

Miss Brenda Gilbert, Pennington Gap is spending the week with Miss Renda Helen Parsons.

Mrs. Otis Reeves and children, Williamsburg, Ky, visited last week with Mr. and Mrs Earl Collins and family

Airman 2-C James Parkey and Mrs. Parkey have returned to Spokane, Wash., after a months leave here with their parents, Mr and Mrs Earl Collins, and Mrs. Jess Parkey.

Miss Mary Lou Compbell, Rose Hill, visited Monday afternoon with Misses Renda Helen, and Paula Parsons.

Mr and Mrs. Elmer Turner, Sneedville, Tenn., spent Saturday night and Sunday with Mr. and Mrs. F. D. Turner.

Sunday guests of Mrs. Jane Middleton were Mr. and Mrs. Ted Ray of Pineville.

Visiting recently with the Joe Turners were Mr. and Mrs. Kenneth Burgan of Ocoonita.

Sunday guests of Mr. and Mrs. Tom Engle were Mr. and Mrs Ross Lowe, and Mrs. Ola Lowe, of Rose Hill.

BEN HUR

By HOLLAND CLASS

Visiting Mrs. Mae Hedrick last week from Kingsport were Mr. and Mrs. Clayton Hedrick and daughter, and Mr. and Mrs. John Pugh

Sue and Lena Morrison are visiting friends and relatives in Tazewell, Tenn.

Mrs. Bill Owens, Terry and Dennis, spent the past week in Weber City with her parents, Mr. and Mrs. Harmon Terry.

Mr and Mrs. Lee Holt, Mrs R. A. Pennington, Mrs. Bessie Noe, Lucille Carroll, Mrs. J. C. Jackson, Mr. and Mrs. Cecil Duncan attended closing exercise at G. A. Camp at Hagan Friday night. There were 19 girls taking part on the program.

Mr. and Mrs. Hillery Terry and boys visited Mr. and Mrs. Harmon Terry, Weber City, Wednesday and Mr. and Mrs. John Carroll in Harlan, Sunday.

Mr. and Mrs. Martin Garrett, Crackers Neck were visiting his mother at the home of Mr. and Mrs. Bill Garrett Tuesday.

Ken and Suzanne Cherry were Tuesday overnight guests of Mr. and Mrs. Lee Holt and Mrs. Pennington.

Eugene Davis and Bob of Gate City were Sunday overnight guests in the John Smith home.

Mrs Ethel Eden attended the Training Union Meeting at St. Charles Sunday.

Mr. and Mrs. Chet Noe of Willoughby, Ohio, spent last week visiting Mrs. Bessie Noe

Mr. and Mrs. Frank Overton, Pineville, Ky., Melvin Cress of Jonesville visited Mr. and Mrs. W. A. Cress Sunday.

Dorothy Courtney has returned from a visit with the Claude Benfields in Alexandria, Ind Teresa Benfield returned with her for a visit with her grandparents, Mr. and Mrs. J. D. Courtney.

Frank Hicks has returned home after undergoing surgery in a Kingsport hospital.

Mr. and Mrs. Roy V. Cobb and children, Corbin, Ky., spent the weekend with Mr. and Mrs. Tyler Cobb and the George Richardsons at St. Charles.

J. A. Hall, St. Charles is spending a few days with his sister, Lillie Stewart

Mr. and Mrs. T. L. Mise, Lulla, Mr. and Mrs. Pert Bledsoe and Jimmy were sight seeing in North Carolina Saturday. They enjoyed a ride on the train "Tweetsie Pie."

Mr. and Mrs. M. F. Edens have returned after several days visit with their children in Indiana. They also visited Mr. and Mrs. Hiram Jones, Mr. and Mrs. Harold Bledsoe and Jean Stapleton.

Mrs. Joe Courtney of Kingsport has been visiting friends and relatives here the past week.

Mr. and Mrs. Fred Green of Norfolk, Va., are spending a week here at their home.

Judy and Sue Wells of Kingsport were weekend guests of Rita Fisher.

Mrs. Eudell Williams, Billie Astrop and children, Estelleen Diffenderfer and children visited their son and brother Charles Williams and family in Wise, Saturday, and enjoyed a hamburger fry before returning to their homes.

Marion and Peggy Hall have been visiting relatives in Middlesboro, Ky., and Ohio

Mr. and Mrs. Jim Perry have gone to Sheridan, Ind., to take their grandchildren, Cathy and Stan Robbins, home. They have been visiting here.

Card of Thanks

Sincerest thanks to all our friends for the kindness and sympathy shown us in the passing of our mother, Mrs. Emmer Ely. We are deeply appreciative of the lovely floral tributes, the services of Sturgill Funeral Home, the minister, Rev. Carl Bates, and every one who participated in the last rites.

THE ELY CHILDREN

Dr. A. G. Barton
and
Dr. R. D. Barton
OPTOMETRISTS
EYES EXAMINED
GLASSES FITTED
Closed Saturday Afternoons
Phone 174
Middlesboro, Ky.

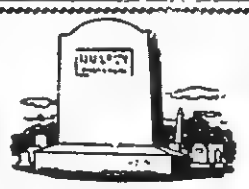

BUY DIRECT
FROM MANUFACTURER
SAVE THE DIFFERENCE
We Work for Those
Who Love and Remember
MIDDLESBORO MONUMENT CO.
1604 E. Cumberland Ave.
Middlesboro, Kentucky

WANT ADS

See Other Classifieds
On Page Five

Order of Publication

VIRGINIA

In the Clerk's Office of the Circuit Court of Lee County, the 6th day of July, 1960.

HASCUE SLAGLE, et als, COMPLAINANTS VS IN CHANCERY C W. Slagle, et als, DEFENDANTS.

The object of this suit is to obtain a partition of the real estate of M G. Slagle and Mary P. Slagle, both deceased, in some manner provided by law, preferably by a sale thereof and a division of the proceeds.

An affidavit has been made and filed that the defendants listed below are not residents of this State and that their last known Postoffice address is as shown following their respective names:

Caster Slagle, Bellbrook, Ohio; Wm. Cleveland Slagle, 5408 W. Riverview Avenue, Dayton 16, Ohio; Clarence E. Slagle, 2961 Bellbrook Road, Dayton 32, Ohio; Joe Slagle, Spring Valley, Ohio; Morrison A. Slagle, 645 Bartlett Avenue, Space 13, Hayward, Calif.; A-3C Bradley R. Slagle, Mailroom 3, Box 15436, Chanute AFB, Ill; Doris Slagle Wilson, Route 1, Millmont, Pennsylvania.

It is ordered that they appear before this court within ten days after due publication of this order and protect their interests herein.

An Extract-Teste Edgar Bacon, p. q, Jonesville, Virginia

Arthur T. Burchette, Clerk
By: Nanetta Ely Cridlin, Deputy Clerk
Adv. No. 28-4t

FOR RENT—5-room house in Jonesville, completely newly decorated. Call 9112, Pennington Gap, or see Carl Keel.
Adv. 23-tf.

SPECIAL PRICE — 54 Gallon American double drain kitchen sink. Reg. $119.95 value now only $79.95. Creech Tire and Supply Co., Pennington Gap, Phone 177 or 178.
Adv. No. 23-tf.

BULLDOZER FOR HIRE - Call or see Oryille Kelly, Ben Hur. Phone Jonesville 170-J-2.
Adv. 16-TF

TRUCKERS— For rough going get the B. F. GOODRICH ROCK-LOGGER TIRES at ROCK-BOTTOM PRICES. For highway hauling you can't beat the B. F. GOODRICH POWER EXPRESS TIRE. Get them at KELLY'S TEXACO SERVICE CENTER. Phone 740, Pennington Gap.
Adv. 25-tf.

FOR SALE—5-room house in St. Charles, $1200; 3-room house in St. Charles, $800; 4-room house, Kem-Gem, $400; 4-room house, Kem Gem, $600; 3-room house near Pocket, $700. Easy terms. $100 down, rest like rent will buy these houses. See or write to Leslie Maness, St. Charles, Va.
Adv. 22-tf

Industrious men wanted for Rawleigh Business in Lee County I sell nearby and will help you See C Q Combs, PO Box 54, Ewing, Phone Lee 3731 or write W. T. Rawleigh Co., VAG-520-836, Richmond, Va.
Adv. 27-4t-pd.

PURINA Livestock, Dairy and Poultry Feeds of all kinds. Free delivery service. Call Doyle Feed and Grain Rose Hill, Phone Lee 4000, days, 2531 nights.
Adv. No. 39-TF

SPINET PIANO Limited Offer. Special Summer Carload Purchase enables us to give you a most unusual bargain on a quality SPINET PIANO — and on terms unequaled! Choice of mahogany or walnut finishes. WRITE NOW for pictures and price list McClister's, Box 354, Bristol, Tenn.
Adv. No. 29-4t.

FOR SALE by Don Sexton — 3-piece bedroom suite, mattress and springs included, $100; 7-piece living room suite, $175; all purchased new, used only two months, one electric stove, $50; one new kitchen cabinet, $35, new 5-piece breakfast set, $49; one ton farm truck, $75; one GMC pick-up truck, 1957 model, new tires, in good condition, $1200. Call 157-W-2, Jonesville or see Mr or Mrs. J. E Sexton, Camp Ground Road.
Adv. 29-2t.

FOR SALE — 3 pc. set bathroom fixtures. In excellent condition. Only $35. J. M. Anderson, Phone 25 or 307, Pennington Gap.
Adv. 29-tf

FOR SALE—Spinet Piano. Beautiful used Wurlitzer Spinet Piano, mahogany finish with full 88 note keyboard. Fully guaranteed. For full information write to Cumberland Valley Music Co., Harlan, Ky.
Adv. 29-3t

FOR SALE—Four-room house, wired for electric stove, and water. Also four lots. Located above hospital. If interested call 509-W, Pennington Gap.
Adv. 26-4t.

FOR SALE—One only—New 24 in. Moto-Mower. Was $79.95, Now $69.95. Creech Tire and Supply Co., Phone 177 and 178, Pennington Gap.
Adv. 28-tf

---

18 GOOD USED TV Sets to choose from, some with new picture tubes. $50 to $100. Creech Tire & Supply Co., Phones 177-178, Pennington Gap.
Adv. No. 12-TF

FOR SALE—Used building materials. Wrecking three houses. 2 x 4's, 2 x 6's, 2 x 8's framing, flooring, sheeting, windows, and doors. Bargain prices. Call J. M. Anderson, Phone 25 or 307 after 6 p. m.
Adv. 28-tf

TO WHOM IT MAY CONCERN
I will not be responsible for any debts made by anyone other than myself Ora Lee Stapleton
Adv 27-4t pd

SPECIAL PRICE 66 Gallon American double kitchen bowl sink Reg price $199.95. Now only $132.95 Creech Tire and Supply Co Pennington Gap, Phones 177 or 178
Adv No 23-tf

LOANS TO FARMERS and STOCKMEN
Farm mortgage and production loans. Repayment to fit your farm income. See Rufus R. Rollins, second and fourth Monday morning - Clerk's Office; Afternoon - Livestock Market, Jonesville, Virginia.
FARM CREDIT OFFICE
Write Box 35, Big Stone Gap, Va., Phone 285.
Adv. No. 34-TF

APARTMENT FOR RENT--3 rooms, bath, kitchen equipped with cabinets. Water furnished. Call Ray Barron, Phone 18 or 468, Pennington Gap, Va.
Adv. No. 14-tf.

We Move A House Full In One Load and Save You Money
Sprinkle's Moving
Local and Long Distance
Phones 213-J or 632-J
Pennington Gap

FOR SALE - Purebred male Boxer puppies (only 2), 9 weeks old R D Hyatt, Flatwoods, phone Jonesville 159-J-4
Adv No. 30-2t.

MONUMENTS — Buy Direct from our Wholesale Factory and Save up to 25 per cent. Easy Terms. Write for Free Catalog. Wholesale and Retail Monuments., 5 Tremont Place, Bristol, Tenn.
Adv. 14-TF

CARLOAD PAINT SALE—33 colors and white, $1.98 gallon; flower pots 10c up; rugs 50c up; $6.95 chenille bed spreads, two for $5.00; fiberglass casting rod 99c; Bargain Sale on glass, pottery, dishes and tools. Factory Outlet, at Big Stone Gap on Pennington Highway. Open on Sundays.
Adv. 28-3t

ARE YOU BOTHERED with stomach ulcers, gas or digestive disturbances? If so try our special stomach medicine. Only $1.50 for 8 oz. bottle Fugate Drug, Pennington Gap, Phone No. 776.
Adv. No. 34-tf.

FOR SALE — New 1960 Westinghouse 52 gal. water heater, only $79.95 - save $40.00. Creech Tire and Supply Co., Phones 177 - 178, Pennington Gap.
Adv. No. 12-TF

FOR SALE—25 H. P. Johnson Outboard Motor, Only $150.00. Creech Tire and Supply Co., Phone 177 and 178, Pennington Gap.
Adv. 28-tf

GRAND OPENING

FRIDAY, SATURDAY JULY 29 - 30

RASNIC FURNITURE MART

Opposite Cas Walker's Virginia Food Center

PENNINGTON GAP

Free Entertainment
Courtesy of
CAS WALKER'S
Virginia Food
Center

Come In During Our Big Opening And Register For Free Prizes - - -

PORTABLE FOOD MIXERS
RADIOS - HAIR DRIER
OTHER VALUABLE PRIZES

2-SPEEDS! 2-CYCLES!
MAGIC-MIX dispenser filter!

LOWEST PRICE EVER FOR AN
RCA Whirlpool
WASHER WITH SO MANY TOP FEATURES
$249.95
WT

- 2 speeds—fast or slow Surgilator* agitator action
- 2 cycles—*Normal* or *Gentle*, for all washable fabrics
- 3 water temperatures—even cold-water wash
- Washes 10 pounds at once
- Double Acrylic enamel finish for rust prevention

*Tmk.

Use of trademarks and RCA by Whirlpool Corporation, manufacturer of RCA WHIRLPOOL appliances, authorized by Radio Corporation of America.

RCA Whirlpool
All Porcelain Enamel Finish
RANGE Deluxe 30 Inch
Model E - 368
24 Inch Oven
Four Top Service Units

- Radiant Heat Broiler
- 7 Heat Controls
- Thermostatically Controlled Oven
- Thin Jet Tube Surface Unit Oven Signal Light
- Deluxe Panel Back
- All Cooking Units Swing Up for Easy Cleaning

NUMEROUS OTHER FEATURES

Special Opening Feature **$158.85**

Old Dominion Home Economist Will Be Here to Demonstrate RCA Whirlpool Appliances – RCA Factory Representative Will Also Be Present.

OPENING Special

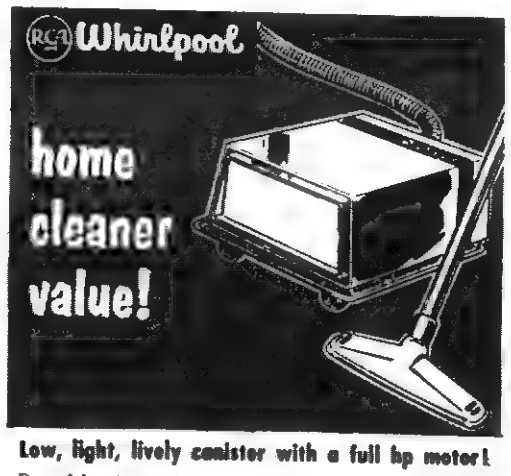

Low, light, lively canister with a full hp motor!
Powerful motor creates super-suction for deep-down cleaning. Large throw-away bag needs changing less often. Low—only 8" high. Light – easy to carry. Lively – rolls anywhere easily. Q-60
$48.98 Easy Terms

RASNIC FURNITURE MART

Complete Home Furnishings

Phone 268 **East Pennington Gap**

DEATHS and FUNERALS

JACK COLLINSWORTH

Jack Collinsworth, 55, of Franklin, Ohio, died July 12 in a hospital in Chicago, Ill. He was employed as an electrician for 18 years at the Leland Electric Co.

Survivors include his wife, Iris, three daughters, Carolyn at home, Mrs. Lois Gore, Mrs. Sharon Sheets; one son, Bruce, five sisters, Mrs. Sudie Cox, Mrs. Marie Irby, Mrs. Opal Norman of Dayton, Ohio; Mrs. Hallie Stoffer, Wapakoneta, Ohio Mrs. May Greenfield, of Greeneville, Tenn.; five grandchildren.

Services were held Saturday, July 16, at R. L. Ullmer and son chapel. Rev, Vearl Vaughn officiated. Burial was in Springboro Cemetery.

RICHARD'S
CATAWBA WINE
$1.00 At ABC Stores
RICHARD'S WINE CELLARS, INC.
Petersburg, Virginia

MRS. W. B. MOORE

Mrs. W. B. Moore, 75, Pennington Gap, died Friday night, July 22, in a Johnson City, Tenn., convalescent home. She lived most of her life in Pennington Gap.

Surviving are one son, Frank May, of Pennington Gap; two daughters, Mrs. Helen May Dalton, Paris, Tex., and Mrs. Lewis T. Mitchell, Pittsburgh, Pa., one brother, S. J. Shelburne, Pennington Gap, two sisters, Mrs. Hattie Graham and Miss Ella Shelburne, both of Pennington Gap, four grandchildren and two great grandchildren.

Mrs. Moore was a member of Pennington Gap First Christian Church, where funeral services were held Sunday afternoon, Minister James Nipper officiating. Burial followed in Shelburne Cemetery, Sturgill Funeral Home in charge of arrangements.

MRS. MYRTLE C. BLEDSOE

Mrs. Myrtle C. Bledsoe, 74, of Route 2, Pennington Gap, died Sunday morning, July 24, in a Wise, Va., hospital.

Surviving are her husband, Harmon Bledsoe; four sons, Edward Bledsoe, Kingsport, Ted Bledsoe, Dryden, Chester R. Bledsoe, Pennington Gap, and Harvey Bledsoe, U. S. Air Force; three daughters, Mrs. Anna Lee Clark and Mrs. Kate Crabtree, both of Dryden, and Mrs. Bernice Collins, Pennington Gap; three brothers, Burton Carter and Edgar Carter, both of Kingsport, and McKinley Carter, of Florida; two sisters, Mrs. Maxie Gilreath, Church Hill, Tenn., and Mrs. Virgie Gilreath, Surgoinsville, Tenn.; 31 grandchildren and two great grandchildren.

MRS. EMMER ELY

Mrs. Emmer R. Ely, 85, of Pennington Gap, died Thursday, July 21, at a Bristol Virginia nursing home.

Surviving are three sons, Bascomb Ely, Oak Ridge, Tenn., Toy Ely, Orleans, Ind., and Truman Ely, of Pennington Gap, three daughters, Mrs. W. B. Weatherly, Detroit, Mich., Mrs. D. R. Robbins, Pennington Gap, and Mrs. Loren Galloway, Bristol, Tenn.; 24 grandchildren, several great grandchildren, and two great-great grandchildren.

Mrs. Ely was a member of Pennington Gap First Methodist Church, where funeral services were held Saturday afternoon The Rev. Carl Bates officiated Burial followed in the Anderson Cemetery at Keokee, Sturgill Funeral Home in charge of arrangements

Funeral services were held Tuesday afternoon at Burke's Union Chirch, with the Revs Bill Minton and Alec Willis officiating Burial followed in Carter Cemetery at Blackwater, Sturgill Funeral Home in charge of arrangements

WILLIAM GILLEY

William Gale Gilley 72, of Kelso, Wash., died July 4 in a local hospital. He was born Aug 29, 1887 at Pennington Gap, Va

Mr Gilley had been a resident of Kelso since 1937. He was a retired railroad employe

Survivors include the widow, Mrs Blanche Gilley, at home; a daughter, Wilma Keene, Everett; two sons, Gordon of Kelso, and Paul of Portland, Ore.; two sisters, Miss Daisy Gilley of St Louis, Mo., and Mrs Ida Simon, Bellville, Ill., and nine grandchildren.

Funeral services were held Friday, July 8, in the Dittlesen-Moore Chapel, the Rev Paul Hock officiating Interment was in the Cowlitz View Memorial Gardens

RACHEL CLEO ROBBINS

Rachel Cleo Robbins, 58, of Rt. 1, Keokee, died Wednesday July 20 after a brief illness She was a lifelong resident of Lee County, and a member of the Church of God, Stone Creek.

Survivors include two brothers, Melvin and Nelson Robbins, and one sister Mrs. Myrtle Stapleton, all of Rt. 1, Keokee

Funeral services were held Friday afternoon at Robbins Chapel Methodist Church with the Revs. David Gilliam and Bill Cress officiating. Burial was in the Anderson Cemetery at Keokee, Copeland Funeral Home in charge of arrangements.

The Extension Branch Of

Jefferson School Of Commerce

OF CHARLOTTESVILLE

To Open In Big Stone Gap

Enroll Now! Classes Start Soon!

Here's Why! *FIRST — This is actually COLLEGE LEVEL business school coming to you!*

SECOND — This is in-class training near Lee County. You DON'T have to spend $1200 AND a year away from your home and job.

THIRD — These are not merely isolated subjects. BUT COMPLETE COURSES leading to DIPLOMAS. Courses designed to QUALIFY YOU for TOP PAYING POSITIONS as SECRETARIES, ACCOUNTANTS and BOOKKEEPERS.

FOURTH — An accelerated schedule prepares YOU for a TOP-NOTCH JOB in just a FEW MONTHS.

FIFTH — Over 9,000 satisfied SUCCESSFUL GRADUATES.

NOTE. We wish to train as many men and women as possible. However, class size must be limited to assure adequate teacher load and INDIVIDUALIZED training.

MAKE Sure of YOUR TOMORROW TODAY Through the

Big Stone Gap Branch Extension Class of the

Jefferson School Of Commerce

Your Future is Waiting - Call Today - Call Now

Mr. Edward G. Gardner, Phone 1000. Big Stone Gap, Va.

or

CLIP and MAIL THIS COUPON TODAY

YOUR TUITION CAN BE FINANCED!

Mr. Edward G. Gardner, Registrar
Jefferson School of Commerce
P. O. Box. 244, Big Stone Gap, Va.

Please furnish me, without obligation, full information about the Professional Business Training Program you plan to open in Big Stone Gap.

Name .....

Street Address .....

City ..... State ..... Phone .

If Rural Resident, List Directions ...

.....

.....

Mrs. George M. Lambert

Mr. and Mrs. Earl F. Sage of Stickleyville wish to announce the marriage of their daughter, Frankie Jean, to Mr Wayne G. Lambert, son of Mr. and Mrs. George M. Lambert, Kingsport, Tenn.

The ceremony took place at the First Baptist Church in Gate City at 5 30 Saturday afternoon. The Rev. Lesty L. Ferguson officiated

The bride's dress was of white lace and silk over taffeta. A short veil was held in place by a large silk bow Her flowers were pink roses

The bride's only attendant was Miss Nancy Gibson of Pennington Gap, Va. Her dress was of blue lace, her flowers yellow roses.

Mr Kenneth Scott of Flatwoods, Va., served as best man.

The bride is a 1960 graduate of Pennington High School.

The bridegroom was a student at Blackwater High School and is a graduate of Union College, Barbourville, Ky He is presently employed by the Tennessee Eastman Corporation

After a short wedding trip, the couple are at home at 1716½ Washington Avenue Kingsport Tenn

EWING

Mr and Mrs. I. S. Parkey dined Sunday night with Mr and Mrs Don Weston of Jonesville.

Mrs. L. B. Trent and Mrs Herman Cowan shopped in Knoxville Monday.

ROSE HILL

Mr and Mrs David McWilliams and daughter of Denver, Colo., are visiting her mother, Mrs. Dan V. Richmond

Mr and Mrs. I. S. Parkey dined Sunday night with Mr and Mrs Don Weston of Jonesville.

Mrs. L. B. Trent and Mrs Herman Cowan shopped in Knoxville Monday.

church honored Mrs. Cecil Bellamy with a coming event shower on Friday night at the church with 21 guests enjoying nuts and punch and presented the honoree with lovely baby gifts.

Visiting the L. P. Humphreys over the weekend were: Mr. and Mrs Bill Humphreys and family of Lebanon, Mr. and Mrs. Pascal Humphreys and Vivian of Lexington, Ky.

Mr. and Mrs. Earl Peters and children of Louisville, Ky., and Mrs. Clyde Davis of Fort Meade, Md., and daughter Marsha, are visiting with Mr. and Mrs. John Pridemore and family Mr. and Mrs. Peters and children have been vacationng in North Carolina, West Virginia, Washington, D.C., and Maryland. Mrs. Davis and daughter accompanied them from Maryland and will vacation with friends and relatives in Jonesville and Middlesboro.

Sunday guests of Mrs. A E. Davis and family were Mr and Mrs. Andrew Kelley and family, of Dryden, Mr. and Mrs Horton McConnell and Mrs. Meade and Sharon and Burt of Big Stone Gap.

Friends and relatives in Lee County were saddened by the death of Jimmy Hammond of Mentor, Ohio, formerly of this area. Jimmy Hammond is the son of Mr. and Mrs. Harry Hammond.

Bill Sergent, Mr and Mrs. Buddie Mumpower and children, and Mrs. Eura Sergent, visited with Mr. and Mrs Kelley Ball, of Oak Ridge, Tenn., o Sunday

Ronnie and Dennie Hill of Rogersville, Tenn., were weekend guests of Bobby McNell.

Mr and Mrs. M. C. Denson and family of Mentor, Ohio, are vacationing with relatives in Jonesville.

Miss Grace Davis and Mrs Wm. Pridemore drove to Cumberland Falls, Ky., on Saturday where they met the group of the Jonesville MYF, who were camping at the Falls, and returned home with them

Mr. and Mrs. Chester Hobbs were dinner guests of Mr. and Mrs. I. S. Parkey Thursday evening.

Mr. and Mrs. Walter Fugate of Dallas, Texas, and daughter are visiting Mrs. B. C. Fugate.

Mr. and Mrs. Bill Craig returned to Lexington after a few days visit with Mr. and Mrs. I. S. Parkey.

Mrs. Tom B. Fugate, Mrs. R. D. Fugate and H. M. Fugate went to the Sand Cave Saturday.

..Seven of the Junior children of Mt. Carmel Church returned from the Ranch Camp Saturday.

The Mt. Carmel Presbyterian Church is having Bible School this week.

Mrs. Ewin Musick was hostess to the Presbyterian Women of the Church Tuesday. Fourteen members were present. Her home was decorated with lovely flowers and delicious refreshments were served. She was assisted by her niece, Miss Frazier.

Mr and Mrs. Ewing Musick and nieces, Mr and Mrs. Tom B. Fugate attended the Horse Show in Jonesville Saturday night. It was sponsored by the Lions Club.

Mrs. Ella Kesterson and Mrs. Tom B. Fugate visited Mrs Joe Kesterson Thursday afternoon

Miss Joe Rowland returned with her sister Mrs Tom Robinette of Dayton, Ohio, to seek employment.

Rev Ben Rice and Tom B Fugate attended the Presbyterial in Pulaski, Va., Tuesday.

Congressman and Mrs. Pat Jennings spent Thursday night and Friday with the Tom B. Fugates.

C. W. Baily and family of Middlesboro, Ky, attended church at Mt. Carmel Sunday.

Mr. and Mrs. Harold Keel, Judy, Howard and Cheryl of Union City, Ind., Mr and Mrs Jimmy Dorsey, Barbara and David of Somerset, Ky., Mr and Mrs Jack Roberts of Mill Springs Ky., visited their parents, Mr and Mrs. U. G. Owens, over the weekend

Mrs B W Roder was called to Paducah Ky on the account of the illness of her father

S Sgt Harold Bledsoe and Mrs Bledsoe and family of Indiana was visitors of Florence Greer this past week.

Mr and Mrs L D Fugate, Sylvia and Khea were visiting Mr and Mrs Hugh K Jones of Sneedville, Tenn., Sunday

The Rose Hill Methodist Church had its Annual Picnic at the home of Mr. and Mrs Snyder Harris

Ore. K. Monday

Mr and Mrs D. O. Flannery and son spent some time with his mother Mrs V. G. Flannery enroute from Casablanca to Kansas City where they will be stationed

Miss Teresa Lynn Glass is spending this week with relatives in Kingsport

Mr. and Mrs Carl Hilleman and Mr and Mrs Paul Hilleman of Morristown visited Mrs. L. B Hyatt Sunday

June Byington and roommate Judy Malcome, students at Radford College, spent the weekend with Miss Byingtons parents Mr and Mrs Marshall Byington

Mrs Don Willis recently suffered a bruised and cut hand

Marshall Byington Jr. and Danny Byington are visiting their sister in Xenia Ohio, this week

Mr. and Mrs. Dick Puteet Jr and Dora of Cincinnati have been visiting their parents Mr and Mrs. Dick Poteet and Mr. and Mrs Olin Johnson.

Mrs. John O'Hara and son of Lenior City is visiting her parents Mr. and Mrs. Charles Couk.

Mr. and Mrs. Jack Russell and family of Richmond, Va., visited their aunt Mrs Alma Cox and other relatives in Jonesville last week. Their mother, Mrs. John Russell who has been visiting Mrs Cox for two weeks returned home with them

Mr and Mrs Curtis Willis of Woodway, Va., spent Saturday and Sunday with Mr Willis mother, Mrs Dan Willis

Mr. and Mrs C. C Carter of Chesney, Wash., and Mr and Mrs. W. F. Rowlett of Ewing, Va., were Sunday dinner guests of Mr and Mrs. Harry Rowlett.

Mr. and Mrs N. N. Maney are vacationing in Canada. Before returning home they will visit relatives in Nebraska.

Mr. and Mrs. Harding Carroll and Mr. and Mrs Jack Yeary were in Pineville Saturday night to see "Book of Job."

The T. E. A. of the Baptist

JONESVILLE

Mrs. Merle Horton and children, Danna and Merlyn and Mrs. Harrison Carroll have returned home from a visit with Mr. and Mrs. Guy Holly of Chattanooga, Tenn Mrs Holly underwent surgery Monday week ago and has been in critical condition but is improving slowly.

The annual Big Stone District Adult picnic was held at Ft Blackmore Methodist camp Sunday July 24. Those from Jonesville attending were: Mr and Mrs Fred Cox and children, Mr and Mrs. Garland Ely and Garletta, Mr and Mrs. Homer Lowe and children, Mr. and Mrs. Clyde Cridlin and Nancy, Rev. and Mrs Archie Kelly and children.

Mrs. Edward Graham and Edwina visited the Jess Boggs of

WANT ADS

YES MY DEAR, it's water clear Glaxo asphalt tile coating lasts months, ends waxing Rogers Home Decorators. Phone 396, Pennington Gap
Adv. No. 30-1t.

LOST — bright carpet colors . . restore them with Blue Lustre carpet and upholstery cleaner Pennington Hardware and Furn Co.
Adv. No. 30-1t.

HOUSE FOR SALE — Four Room Frame House with bath, separate room for wash house, good size block garage with concrete floor, large lot (50 x 210 ft) with several good apple trees, new storm windows and doors with venetian shades, conveniently located near center of town. Formerly owned and occupied by Dr. J. A Fugate. Now empty and ready to move in. Priced for quick sale at only $4000.00. Can be bought with small down payment and monthly payments just like rent. Call Jimmy Jessee (day 55, night 212).
Adv. 30-tf.

FOR SALE 1 Five year old Sorrel work mare, weight 1200 to 1300 lbs. Well conditioned and sound. Call C. J. Hobbs, Jonesville, 158-W-2.
Adv. No. 30-2t.-pd.

See Other Classifieds (On Page 3)

FOR SALE — 1957 Ford, 2-Ton Truck. 14 Ft. Flat Bed Truck is in A-1 Condition. Low mileage and extra good tires. James Hyden, Woodway, Phone 582-W-2.
Adv No. 30-1t.

FOR SALE — 14 ft. fiberglass Arkansas Traveler boat, fully equipped. 35 H. P. Johnson Motor with electric starter Used less than 25 hours. Call Cowles Kelly. Day — St. Charles 2471, Night, Pennington Gap 47.
Adv No. 30-tf.

SPECIAL THIS WEEK — One Sofa Bed, 2 End Tables, 1 Cocktail Table, 2 Foam Rubber Cushions, 1 Throw Rug, 2 Table Lamps — making 9 piece outfit, for Only $99.95. Pennington Hardware & Furn. Co., Collier Bldg., Phone 600, Pennington Gap
Adv. 30-1t

FOR SALE — Zone Brand Roof Coating. Eight year guarantee against cracking or blistering. Only $1.94 per gallon, plus three per cent discount for cash. Aluminum roof coating. Plastic Cement, also eight year guarantee. Call or see Cecil Evans, Pennington Gap, Phone 113-J.
Adv. No. 30-4t.

A WOMAN'S TOUCH

Many important details necessary to make every phase of our mortuary service complete, turn out the better for a woman's touch.

Mrs. Ray Sturgill is a licensed funeral director, and her sympathetic service is at your disposal when you choose Sturgill Funeral Service.

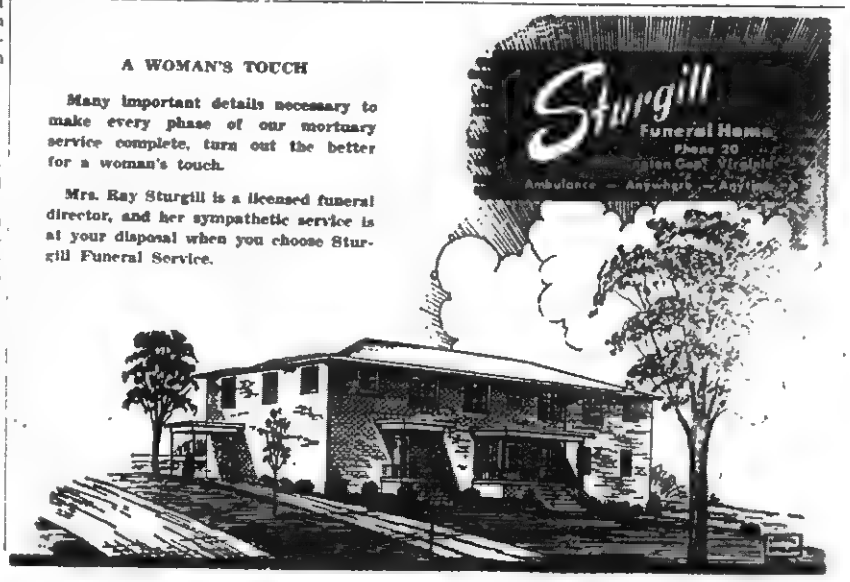

Pennington Gap Social News

By PENNINGTON GAP WOMAN'S CLUB

Call Mrs. Jim Shelburne, 324-W-11 and report news for next week's issue.

Mrs. John Audia and son, Barry, returned Saturday from a trip to Detroit, where they visited her sister, Mrs. E. P. Roberts, Mrs. N. A. Bernardine and Mrs. Jesse Berjerus. Mrs. Audia said a highlight of her visit was an evening at Canada's largest and gayest supper club "Elmwood Casino," where they saw a floor show starring Sid Ceaser. Mrs. Audia and Barry, accompanied by Mrs. Berjerus, came by plane to Tri-City Airport and were met by Mr. Audia, Chuck and Roger.

Miss Lynette and Julaine Robinson are visiting relatives in Huntsville, Ala., this week. They will leave from there for a vacation trip through Florida.

Mr. and Mrs. Bill Smith of Corbin, Ky., spent last Saturday with Mr. and Mrs Leo Van Huss and family. Mrs. W. A. Van Huss accompanied them and remained here to visit with her son, her sisters Mrs W. P. Allen, Mrs F. S. Howard and families and other relatives.

Mr. and Mrs. Crocket Middleton and daughter Julie of Marion, Ohio, are visiting Mr. Middleton's mother, Mrs. Clarence Middleton, and other relatives.

Mr. and Mrs. Dan Gibson and son of Kingsport, Tenn., were visitors of Mr. Gibson's mother, Mrs. Clarence Middleton, over the weekend.

Those who attended the Loyal, Ky. Chapter of Eastern Star at the Grand Visitation were Mr. and Mrs. Clyde Bailey, Mrs. Cleta Dean, Mrs. Luther Stewart, Mrs. Geneva Baker and Mrs. Clara Fugate.

Dr. and Mrs. W. L. Whipple and sons Mark and Joe, and nephew Chris Downer of New York, N. Y., spent the weekend at Rogers Dock on Norris Lake.

Mr. and Mrs. Tyler Rasnic and children of Jonesville and Mr. and Mrs. A. Z. Cooling and sons of Big Stone Gap visited with the Whipple's on Sunday.

Mr. and Mrs. Ty Harber and son Tyrus and daughter Katie Frances of Knoxville, Tenn., visited Mr Harber's mother and father, Mr. and Mrs. G. E. Harber, last week. While here Katie Frances celebrated her sixth birthday with relatives and friends.

Mr. and Mrs Leo Van Huss and Kay spent several days with their son Bruce and Mrs. Van Huss in Augusta, Ga., where Bruce is associated with Matheney Drug Store.

Mrs. J. C. Smith and children Joe and Susan of Lake Worth, Fla., are visiting with rrelatives and friends in Pennington. Mr Smith plans to join them late in the summer.

Mr and Mrs Walter Warren and son Stephen of Sylvia, N C., spent last weekend with Mrs. Warren's mother, Mrs. Henry Goins, and family.

Mr. and Mrs. Odell Robinson spent the weekend visiting with relatives in Asheville, N. C. Their sons Lanney and Philip, returned home with them after spending a week in North Carolina.

Capt. and Mrs. G. W. Vaughan, three little daughters, and new son, have been the guests of Mr. and Mrs. O. A. Vaughan and family. Capt. Vaughan is stationed with the Marine Air Corps at Quantico, Va.

Billy Vaughan has returned from a two weeks visit with his grandmother in Liberty, Ky.

Mr. and Mrs. O. A. Vaughan, Larry, Marianne and Billy, Capt. and Mrs. G. W. Vaughan and children spent the weekend in Liberty, Ky., visiting Mrs. A. D. Wesley, who is confined to the hospital, and other relatives.

Mr. and Mrs. Robert Snell and family of Bayonne, N. J., have been visiting the Jack Shelburnes.

Mr and Mrs Earl Richardson have been visiting this past week with Mrs. George Richardson at Lee General Hospital.

Patsy Whited of Dayton, Ohio, is visiting in the George Richardson home in St. Charles with Miss Sue Richardson.

Mrs George Richardson (Jennie Bell) has been released from Lee General Hospital and is now at her home in St. Charles recovering nicely

Ronita Cobb of Corbin Ky., is now visiting her grandmother, Mrs. George Richardson, in St. Charles Mrs Richardson will keep her granddaughter a und for two or three weeks

Mrs. W. P Turner and Mrs. Ethel Hughes were called to Dayton, Ohio, for the funeral of Mrs Hughes' son-in-law, Jack Collinsworth who died in a Chicago hospital July 12 They returned h me July 19

WALLENS CREEK

By W. S. C. S.

Mr and Mrs Perney Lane [illegible] of Kingsport were [illegible] Mr and Mrs Forrest [illegible] Sunday

Mr [illegible] Mrs Ross [illegible] were weekend guests of Mr and Mrs Pete Watkins last week

Rev and Mrs Burles [illegible] Larry and Lowell are spending the weekend visiting Rev and Mrs Forrest of Knoxville Tenn and [illegible] sight seeing in the Smokies

Mr and Mrs Otho Lockhart had as their dinner guests Sunday Mr and Mrs Ernest [illegible] of Kingsport Mr and Mrs H M Martin Mr and Mrs Hal [illegible] Stapleton and Sandy, Mrs [illegible] Sherman [illegible] and [illegible] and Miss Shirley Carroll Mrs Flora Lockhart

Mr and Mrs Sam Way and children of Kingsport were dinner guests of Mr and Mrs Forrest Carroll Sunday

Mr and Mrs R C Elkins of Tazewell, Va., were weekend guests of Mr and Mrs B. W Elkins

Mr and Mrs Harold Phillips of Bristol, were weekend guests of Mr and Mrs W W Elkins Other visitors were Mr and Mrs Max Yeary of Flatwoods and Mrs Charles Ray Elkins and Greg, of Dayton Ohio

Miss Wilma Flanary spent the weekend in Marion, Va

Mrs Mellie Mallonee of Knoxville, Myrtle, Virginia, Clarence and Jim Flanary are spending this week with Mr and Mrs Carl Flanary of Waynesboro Va

Mr and Mrs Charles Fillers and children of Dayton, Ohio are spending this week with her parents Mr and Mrs Nelson Allen

Miss Nellie Ruth Allen of Kingsport spent the weekend with Mr and Mrs Nelson Allen

Mr. and Mrs O J. Rutherford were visiting Mr and Mrs Tommy Ward of Stickleyville Sunday afternoon

Mr and Mrs Luther Fletcher Randy and Brenda were visiting Mr. and Mrs Leonard Fletcher of Lebanon, Va., Sunday.

Mr. and Mrs Martin Warner and family and Mrs. Lillie Roop attended the Horse Show at Jonesville Saturday night.

Ernest Glass of Kingsport spent the weekend with his sister Mrs. Maudie Parkey and his mother, Mrs. Lillie Roop

Visiting Mr. and Mrs. Ben Kinser recently were Mrs. Carl Sacks and son Billy of Detroit, Mich., and Mr and Mrs. Quentin Miles of Sudlow, Ohio.

E. N Watson of Oxford, Pa., was visiting with Mrs. Maudie Parkey and his sister, Mrs. Lillie Roop Thursday.

Dinner guests of Mr. and Mrs. Ray Watson, Friday, were Mr. and Mrs. Carl Manges, Mr. E. N. Watson and son Fred of Oxford, Pa.

Mr. and Mrs. Wesley Glass and girls of Knoxville were visiting with his parents Mr. and Mrs. H. S. Glass.

Mr. E. N. Watson and son Fred and Mr. and Mrs. Carl Maness were visiting with Mr. and Mrs. H. F. Watson and family this week.

Mr. and Mrs. H. A. Kinsler and son David, Mr. and Mrs. Harold Satterfield and daughter Joyce Kaye and Mr. Max Glass were in the Smoky Mountains Sunday.

Fred Watson of Oxford, Pa was dinner guest of Mr. and Mrs. G. M. Watson Thursday

Mr and Mrs Douglas Huffman from Chicago, Ill., are visiting her parents, Mr. and Mrs Walter Blankin.

Mrs Revie Scott and daughters, Brenda and Beatrice, of Blackwater and Mr. and Mrs. B. R Scott of Danville, Va., were visiting Mr and Mrs. Water Blankin Saturday.

Pasture Seeding Tips Given

"Pasture seeding time will soon be here again Increase your chances for a top pasture by doing a few essential things well," says John Shoulders, associate agronomist, VPI Agricultural Extension Service.

1. Have a soil test made Your county agent or other professional agricultural worker can tell you how If the pH is below 6.0 apply enough lime to raise it to about 6.5

2 Use enough fertilizer If seeding a mixture of [illegible] grass and ladino clover, use 800 to 1000 pounds [illegible] or equivalent Disc the fertilizer and lime well into the soil. If [illegible] want to use more phosphate [illegible] than plow. A good practice is to use half the fertilizer and lime before plowing and disc at the rest

Prepare a good seed bed Make it firm free of clods but not so fine that a crust will form with the first rain Seedings smother under a crust

4 Select a productive mixture that meets your needs One or two pounds of ladino clover, and 6 to 12 of orchard grass is a popular mixture with Virginia farmers. Shoulders says 2 to 3 pounds of red clover added to the mixture boosts the yield for the first year. Use top quality seed of the most suitable varieties. Your county agent can advise.

5. Seed at the right time. The soil needs to be moist and enough growing season left to let the young plants get established. A general rule is to seed after the first rain in August in the cooler parts of the state but as late as October 15 in the coastal plain.

6. As nearly as possible, cover seed ¼ inch in heavy soils and ½ inch in lighter ones. A good method for covering seed is to roll the seedbed with a corrugated roller just before and after the seeding.

MACHINERY BARGAINS

Diesel and Gas Power Units
Sawmill and Woodworking Machinery of Every Description. Industrial Machinery. Full Stock of Mill Supplies.

R. P. JOHNSON
Wytheville, Va.

JONESVILLE DRUG CO., INC.
WALGREEN AGENCY
"Your Friendly Corner Drug Store"
Prompt Prescription Service
PHONE 180 JONESVILLE, VA.
Bob Coffey, Registered Pharmacist

BANG-UP SALE!

KELLY NYLONS AS LOW AS $12.95 6.70-15 TUBE-TYPE

KELLY 14" TUBELESS NYLONS $14.95 7.50-14

KELLY WHITEWALLS $14.95 6.70-15 TUBE-TYPE

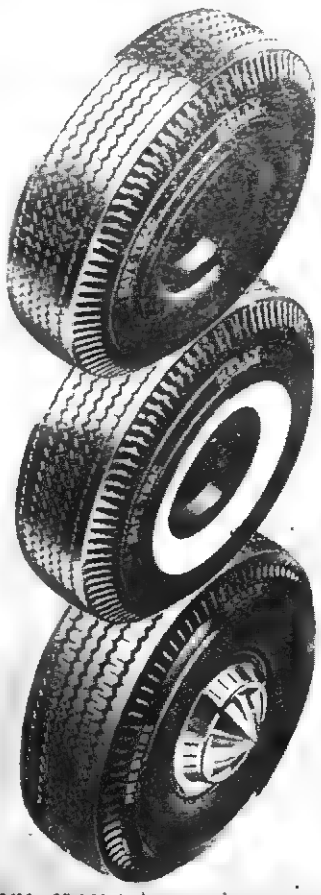

MANY, MANY OTHER TYPES AND SIZES AT LOW, LOW SALE PRICES

OUTWORKS! OUTPULLS! OUTWEARS! KELLY KANT SLIP Farm Tractor Tire

TOP SELLER! KELLY TRUC TRAC Delivery TRUCK TIRE All Popular Sizes! TUBELESS RAYON TUBE-TYPE RAYON TUBE-TYPE NYLON

WHITEWALL		BLACKWALL		NYLON BLACKWALL	
SIZE	TUBE TYPE	SIZE	TUBE-TYPE	SIZE	TUBE-TYPE
6.70-15	$14.95	6.70-15	$11.95	6.70-15	$12.95
7.10-15	$17.95	7.10-15	$13.95	7.10-15	$20.45
7.60-15	$24.45	7.60-15	$15.95	7.60-15	$22.45
8.00-15	$27.45	6.00-16	$10.95		
	TUBELESS		TUBELESS		TUBELESS
7.50-14	$21.95	7.50-14	$17.95	7.50-14	$14.95
8.00-14	$25.45	8.00-14	$20.45	8.00-14	$22.45
8.50-14	$27.45	8.50-14	$22.45	8.50-14	$24.45
6.70-15	$21.95	6.70-15	$17.95	NYLON TUBELESS WHITE	
7.10-15	$25.45	7.10-15	$20.45	7.50-14	$18.50

PRICES PLUS TAX AND RETREADABLE TIRE

for Worry-free Driving... LOOK FOR THIS SIGN OF QUALITY AT

KELLY Springfield TIRES

GULF SERVICE STATION
and
Gibson Recapping Shop
Phone 171 Pennington Gap, Va.
John R. Gibson, Owner

DR. W. L. WHIPPLE
Optometrist
Professional Building
Pennington Gap, Va.
Phone 431
— EYES EXAMINED —
— GLASSES FITTED —
HOURS: 9:00 to 4:00
Evenings by Appointment
Closed Wednesdays

BOWEN'S
repeats the
GREATEST SEALY SALE EVER!

In 1956 we sold the famous "Enchanted Nights" Mattress at the low sale price of $39.95—a tremendous value then! Once more Sealy permits us to repeat this offer—at the same low 1956 price! For limited time only.

- Smooth, Button-Free Top
- Tested for 10 Years' Use
- Matching Box Spring, Only [illegible]

BOWEN'S
"FURNITURE FOR LESS"
Phone 155-W-2 Jonesville
Flatwoods Community

Furniture!
Furniture!
Furniture!
Home Appliance Company
Phone 173
PENNINGTON GAP

In the Hour of Need
Davidson's Funeral Home
Phone 196 Jonesville

ROGERS
HOME DECORATORS
Phone 396
Pennington Gap, Va.

- Floor Sanding
- Inlaid Linoleum
- Vinyl and Cork Tile
- Wallpaper — Paint
- Rubber and Asphalt Tile
- Ceramic and Plastic Tile

"We Install or Do-It-Yourself"

Notice Of Present and Proposed Water Rates for the Town Of Pennington Gap

The following water rates, present and proposed, were set forth at a special meeting of the Pennington Gap Town Council on Friday, July 15.

Proposed changes indicated here are based on a recent spot check of representative business places with meters and the current water rates in other towns in this area.

Present and proposed water rates are as follows:

	Present	Proposed
Minimum	$ 1.25	$ 1.25
Residence (One Bath)	2.50	2.50
Residence (Two Baths)	3.50	3.50
Restaurants (1 Rest Room)	6.00	7.25
Restaurants (2 Rest Rooms)	6.00	8.50
Restaurants (No Rest Rooms)	6.00 *	6.00
Beauty Shops	3.50	6.00
Apartments (One Bath)	2.50	2.50
Apartments (Two Baths)	3.50	3.50
Offices (No Rest Room	1.25	1.25
Offices (With Rest Room)	2.00	2.00
Hotels (Flat Rate)	20.00	*1.50
Motels (Flat Rate)	20.00	*1.50
Grocery Stores (No Rest Room)	1.25	1.25
Grocery Stores (Rest Room)	2.00	2.00
Supermarkets	11.25	11.25
Service Stations	7.50	10.00
Garages	5.00	7.50
Post Office	2.00	2.00
Bank Building	2.00	2.00
Doctor's Offices	2.00	2.00
Furniture Stores	2.00	2.00
Appliance Stores	2.00	2.00
Hardware Stores	2.00	2.00
Hospital	25.00	40.00
Funeral Homes	5.00	10.00
Theater	3.50	5.00
Flower Shops (No Rest Room)	2.00	3.00
Flower Shops (Rest Room)	2.00	3.75
Barber Shops (Per Chair)	1.25	1.25
Wholesale Houses (No Rest Room)	1.25	1.25
Wholesale Houses (With Rest Rooms)	2.00	2.00
Tobacco Warehouses (With Rest Room)	3.50	5.00
Freight Depots (Rest Room)	2.00	2.00
Jewelry Stores (No Rest Room)	1.25	1.25
Jewelry Stores (Rest Room)	2.00	2.00
Studios (No Rest Room)	1.25	1.25
Studios (With Rest Room)	2.00	2.00
Locker Plant	25.00	50.00
Pool Rooms	1.25	1.25
Dairies	?	10.00
High Schools (Estimated)	15.00	40.00
Elementary School (Estimated)	20.00	60.00
Ben Hur School (Estimated)	5.00	20.00
Dry Cleaners	2.00	3.00
Dry Cleaners & Laundry (1 Washer)	3.00	**10.00
Laundrettes	New	***2.50
Laundrettes	New	****5.00
Drug Stores	5.00	10.00

*Per Room
**(1 Washer)
***(Per Washer up to 15 lbs. Capacity)
****(Per Washer over 15 lbs. Capacity)

Persons having questions concerning these proposed water rates for Pennington Gap, are invited to attend the next council meeting to be held on Monday, August 8, at 7:00 p. m.

L. F. Williams, Mayor

St. Charles Social News

By MRS. LILLIAN ADAMS

The only people to get even with are those who help you.
As long as you live, keep learning how to live.
— Weekly Quotes

It's always a great pleasure to me to announce the first grandchild born into a family. I can always picture the smiles and the proud feeling it brings to grandparents. A baby girl was born last week to the Tillman Daniels (nee Sammie Carter) of Indianapolis, Ind. The little lady is not yet named. She weighed eight pounds and marks the fourth generation. The maternal grandmother is Mrs. Lora Carter, paternal grandparents are Mr. and Mrs. Jim Daniels, both of St. Charles. Great grandparents are Mr. and Mrs. V. G. England and Harvey Daniels is the great grandfather. The Tillman Daniels are originally of St. Charles.

Mrs. Nancy Jane Gibbs plans to visit children at St. Charles this week, later entraining for Baltimore, Md., to visit her son, retired Col. Joseph Gibbs and family.

Mrs. Walter Onkst of Clinton, Tenn., was a guest last week of Mrs. Will B. Copeland.

Mr. and Mrs. John Slover returned home from a recent trip to Niles, Ohio, where they visited with John's mother, Mrs. Ann Slover, and Eugene and other relatives.

Mrs. Betty Blevins and sons Marty and Timmie are visiting this week with the M. K. Wylies at Charles Town, W. Va.

J. B. Wylie is a patient at Harlan Memorial Hospital.

Mrs. Lillian Adams and children Roger, Pam and Stevie left Monday for an indefinite time to visit her children June, the J. Tommy Adams family and the E. M. Schaeffers at Dayton and her mother Mrs. Nancy Jane Gibbs at Athens, Ohio.

Visiting with Mr. J. B. Wylie Saturday at the Harlan Memorial Hospital was Mrs. Wylie and Mrs. Buck Pass.

Mr. and Mrs. Roy Corbin and family visited Sunday with friends at St. Paul, Va.

Arriving Sunday for a weeks visit from Dayton with the O. N. Haynes is their daughter Mabel Lois.

James Bush arrived here Saturday from Cleveland, Ohio, for a weeks vacation with parents Mr and Mrs. Tom Bush and Brenda Bush.

The Fred Tomlinson family spent Sunday visiting with relatives and friends at Bastain, Va.

Mr. and Mrs. Art Stapleton and young daughter Phylis of Detroit, Mich., visited last week with Mr and Mrs. Parley Hamilton and James.

Miss Patsy Whited of Dayton, Ohio, is spending a two weeks visit here with Miss Sue Richardson and other friends in the St. Charles area.

The Boy Scouts of St. Charles left Friday for a 3-day Camporee expedition in Russell County. The boys were accompanied by Scout leaders Ray Mosley, Billy Slover, Charles Copeland.

Birthday Greetings go out to Mrs. Nancy Jane Gibbs at Athens, Ohio. Mrs. Gibbs will have reached her 65th year Tuesday. Happy Birthday Mom and many, many more.

Rev. and Mrs. Taylor Haun and children Tommy, Eddie, Ann of Mosheim, Tenn., were recent visitors in the St. Charles vicinity. The girls Ann and Eddie were overnight guests of Misses Martha Turner, Patsy Richardson, Penney Wallen

Mrs. George Richardson returned home Monday from a hospitalization period at Lee General. Mrs. Richardson is reported on the rapidly improving list. Best wishes for a lasting recovery go out to her from friends everywhere.

Cottage prayer services are taking place now in the Bonny Blue Community preceding the series of revival services to take place Wednesday night July 27th at the B. B. Community Church Rev. David Gilliam will deliver the messages nightly. Everyone is warmly welcome to attend

The Claude Robbins family of Wickliffe, Ohio, are here now due to the death of a relative

Miss Penny Wallen spent two weeks recently with the Haun family at Mosheim, Tenn.

Mr. and Mrs. Floyd Crowley stopped briefly for a visit here with the John Slovers from their home at Niles, Ohio, to a Florida vacation.

Week of July 21

Mrs. Emma Matthews who with her daughter Nancy Sue of Dayton has just completed a weeks visit at Baltimore, Md. with her sons and their families. Mrs. Matthews will spend this week in the St. Charles area before leaving for her home at Dayton.

Mr. and Mrs. Lawrence Terry of Dayton spent a weeks vacation visiting with relatives in the St. Charles area.

Mrs. Hardy Rogers of Pennington Gap hosted the St. Charles Knitting Club at her home Tuesday night. The members Mesdames Everett Gilliam, Ralph Baker, Ralph Harber, Alvin Taylor visited at Lee General Hospital with a fellow member Mrs. Willard Barker and Mrs. George Richardson. Both are undergoing treatment at the hospital.

Sunday guests of Mr. and Mrs. Charley Stapleton were Mr. and Mrs. Sam Gains and sons of Oak Ridge, Mr and Mrs Worley Miller and Joan of Dryden, Bernard Wheeler of Big Stone Gap, Mr and Mrs. Harold Kirk and daughters Phylis and Linda of Loyall Ky. An additional guest was Sgt. Clyde Stapleton of Fort Sam Houston, were the dinner guests of Mr. and Texas. The Stapletons, accompanied by the Sgt. visited one day last week with relatives at Fleming, Ky.

Mr. and Mrs. Dick Howe and children of West Carrollton, Ohio, arrived in town Saturday for a two weeks vacation visit with Mrs. Kate Howe and Joyce Ann.

Mrs. Lester Wayne Barker

Miss Betty Sue Smith became the bride of Mr. Lester Wayne Barker at 2:00 o'clock Saturday afternoon, July 23, at the Camp Ground Methodist Church, Jonesville, Virginia.

The bride is the daughter of Mr. and Mrs Carnell Smith of Noblesville, Ind., formerly from Pennington Gap The bridegroom is the son of Mr and Mrs. Willard Barker of Woodway, Va

The Reverend George E. Pagans, pastor of the Camp Ground Church performed the double ring ceremony.

The bride wore a navy blue dress with sabrina neckline of white lace, and white nylon pleated front, and white accessories. Her corsage was of white carnations.

Mrs Barker is a 1959 graduate of Pennington High School and is an employee of Powell Valley News, Pennington Gap

Mr. Barker is a graduate of Pennington High School, class of 1957 He is presently employed by Chatfield Paper Corporation in Kingsport, Tenn., and is attending night classes at East Tennessee State College, Johnson City.

Following the ceremony the couple left for a wedding trip to points in Kentucky, Ohio and Indiana.

Those attending the wedding were Mrs. Lucien Thompson, Toledo, Ohio; Mrs. Anne Meimann, Mrs. Eva Wynn; Mrs. Marie Moore and Mrs. Herbert Thompson, aunt and grandmother respectively, of the bride, all of Jonesville; Mr and Mrs. Willard Barker, parents of the bridegroom, Miss Wilma Barker, sister and H A. Barker, grandfather of the bridegroom

WALLENS CREEK

Week of July 21

Earl Martin of Pennington was dinner guest of Miss Betty Elkins Sunday.

Mr and Mrs. W. C. Gilly and children of Hileah, Fla., were supper guests of Mr. and Mrs. Carl Gilley last Tuesday night.

Mr and Mrs Carl Gilley, Myrtle Garrett and Georgia Tritt attended a surprise birthday party for Mrs Burleson Sword at the Admant parsonage Thursday night. Mrs Sword received many beautiful gifts

Mr and Mrs Jack Gilley were calling on Mr. and Mrs Carl Gilley Friday night. They were returning from a vacation visit with relatives in Franklin, Alexandria and Winchester, Va.

A birthday supper was given at the home of Mr and Mrs. J. B. Combs Sunday night in honor of Johnny Combs, Rhonda and Ralph Miner. Others attending were Mrs. Ralph Miner and Stevie and Miss Virginia Flanary

Mr. and Mrs. Ray Watson had as their supper guests Saturday night, Mr and Mrs. Frank Watson and girls, Mr. and Mrs G. M. Watson and boys, Mr and Mrs. H. F Watson and Mr and Mrs H A. Kinsler and David

Mr. and Mrs. B W Elkins and Mr. and Mrs. Monroe Johnson attended a family reunion picnic at Blackwater Sunday

Mr and Mrs. Dee Witt Cross of Bristol spent the weekend with Mr and Mrs J. B Combs

Mrs. Lillie Flanary, Mrs. Jane Combs, Mrs Judy Combs, Johnny and Janie attended the picnic of Pennington C W S. at Cumberland Bowl Park Thursday.

Brownie Scouts had a bake sale and also enjoyed a picnic at the Park last Saturday.

Mr. and Mrs. John Penley and Gaynelle and Ronny Hounshell were the diner guests of Mr. and Mrs. Marion Penley Sunday.

Mr. and Mrs. Gene Brown of Kingsport spent Sunday with Mr. and Mrs. Millard Ray Hall.

Mr. and Mrs. Ray Morin of Knoxville, Tenn., spent the weekend with Mrs. Mossie Shermanhorn.

Mrs. Virginia Eldridge of Danville is spending some time with her parents Mr. and Mrs. Walter Blankin.

Mrs. Judy Gilley is spending a few days with her mother Mrs. Mossie Shermanhorn.

Notice to the Public

NOTICE IS HEREBY GIVEN that pursuant to Sections 29-125 and 29-126 of the Code of Virginia, the Commission of Game and Inland Fisheries meeting at Richmond, Virginia, June 25, 1960 ordered the proposed change in its rules and will hold a Public Hearing for the purpose of adopting this proposed rule at the Winchester-Frederick County War Memorial Building, Winchester, Virginia, 9:30 A.M., Friday, August 12, 1960. Copies of said proposed rule have been filed with the Division of Statutory Research and Drafting.

That Regulation 4 be amended to provide a bag limit on bear of one a day, one a season.

COMMISSION OF GAME AND INLAND FISHERIES
Beverley W. Stras, Jr.
Chairman

PRECISION PRESCRIPTION SERVICE
REVLON - DOROTHY PERKINS - COTY,
EVENING IN PARIS COSMETICS
COMPLETE FOUNTAIN SERVICE
COMPLETE LINE OF VITAMINS
Shop and Save
FUGATE DRUG
PENNINGTON GAP, VA.

Now Ready for You!
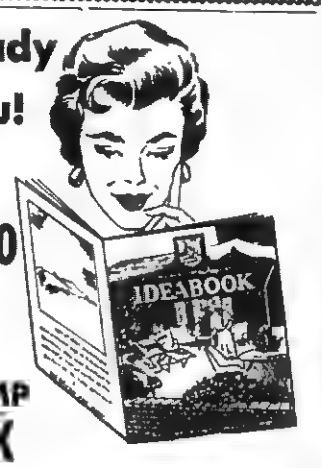

NEW 1960 S&H GREEN STAMP IDEABOOK

It's the greatest ever published! More than 1000 items of distinguished S&H merchandise are shown or described in its 100 thrilling, colorful pages.

Room settings of five gracious American homes — furnished with S&H gifts — are also pictured, with helpful comments on home appointments by Dorothy Draper, world-famous designer.

Pick up your free Ideabook at any store or service station that gives S&H Green Stamps.

VIRGINIA DIVISION
The Sperry and Hutchinson Company
2514 Franklin Rd., S. W. Roanoke, Va.
THE SPERRY AND HUTCHINSON COMPANY ESTABLISHED 1896

Shop by phone
when you can't leave home!

Next time something unexpected keeps you at home, don't give up the shopping you planned or miss any advertised bargains. There's no reason to miss out on a single thing. Just smile—dial and shop by phone.

Your telephone can be a real helpmate. Use it often to save you time and money.

THE CHESAPEAKE AND POTOMAC TELEPHONE COMPANY OF VIRGINIA

If It's
MAYTAG
That needs Repairing Let Us Do It In Our Store . . .
17 Years of "Knowhow"
Home Appliance COMPANY
Phone 173, Pennington Gap

IT'S EASIER TO BE HEALTHY
Modern medical techniques . . . both in diagnosing and treatment, plus new drugs and medicines, have made it easier than ever before to stay healthy.
Get regular check-ups by your family physician.
We stand ready to do our part in furthering your good health, too. Stop in for the best possible prescription service.
YOUR Rexall PHARMACY
PENNINGTON PHARMACY
Pennington Gap, Va.

GET IT AT
LEE'S
YOUR DRUGGIST FOR 54 YEARS
Middlesboro, Kentucky Phone 31

...IN PET GRADE A BUTTERMILK

Yes, there's plenty of zip . . . and *more*, in every sip of PET BUTTERMILK. There's protein, vitamins and minerals, to help build radiant, vigorous health. There's low-calorie, naturally wholesome goodness, too. When you're thirsty, get the PET BUTTERMILK habit . . . it's the easy way to keep that slim, trim figure, for it curbs your appetite for fattening foods in a healthful, natural way. Versatile Pet Buttermilk makes for extra-flavorful cooking, too.

PET DAIRY PRODUCTS 1885 - 1960 PET 75th ANNIVERSARY
COMPARE PET WITH ANY OTHER

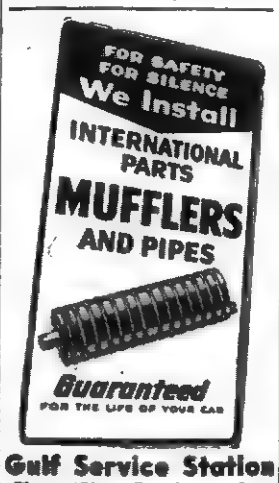

Gulf Service Station
Phone 171 Pennington Gap

FARM SAFETY WEEK

IF, IN 1960, A DISEASE SHOULD STRIKE 50,000 OF OUR VIRGINIA CITIZENS, SERIOUSLY DISABLING, MAIMING OR INTERFERING WITH THEIR NORMAL LIFE, IT WOULD CAUSE MASS CONCERN AND RETALIATION.

IT IS ESTIMATED THAT THIS NUMBER OF OUR RURAL CITIZENS ALONE WILL SUFFER ACCIDENTAL INJURY WHICH WILL RESULT IN DEATH, SUFFERING, OR SERIOUS INCONVENIENCE IN 1960.

I URGE ALL OF OUR RURAL ORGANIZATIONS, AGENCIES AND PRIVATE CITIZENS TO LEND THEIR ACTIVE SUPPORT IN CORRECTING THIS SITUATION.

AN EXCELLENT TIME TO START SUCH A CAMPAIGN IS DURING **FARM SAFETY WEEK**, WHICH IS BEING OBSERVED THIS WEEK, JULY 24-30. SAFETY, LIKE LIBERTY, REQUIRES ETERNAL VIGILANCE. RECOGNIZE THE HAZARDS AND REMOVE THEM.

J. LINDSAY ALMOND, JR.
Governor

Town Talk

[Continued from Page One]

men are trying to prove oil can be found within 25 miles of the State capital.

Lee County has had producing wells since the first profitable one was hit in May, 1942. Six southwest Virginia counties produce natural gas and also producing gas wells are in Rockingham county in the Shenandoah Valley.

The oil-bearing rock in Lee County was found at 1,110 feet."

A Word or Two About Flowers

Another feature that's worthy our "praise in ode and sonnet" is the ever increasing interest in flower culture and growing in our community and area.

Gloxanias this year, growing so profusely in great clusters have held the priority for window boxes, borders and lawn fronts. Gladioli are becoming more and more a favorite for weddings, funerals and other occasions where flowers are needful.

The culture and use of flowers date back to Egyptian days. Religious festivals and other occasions were marked by the wearing or giving of flowers. Men wore garlands of flowers on their heads and this custom was followed in Greece and Italy with such famed men as Caesar and Socrates. Caesar, we are told, wore flowers or a wreath as a crown on his head to hide his baldness.

Men, as well as women are finding pleasant relaxation in their green houses, on their sun porches and other places where flowers may be grown.

GOOD FARMING

[Continued From Page 1]

¼ inch layer of sawdust. This mulch will aid in holding moisture and will keep the soil from forming a crust.

Insects and Diseases: Insects and diseases are not a problem with the fall garden if you will plan to keep them down. You should dust or spray every week or 10 days during the entire growing season.

Use malathion for insects and zineb for diseases such as blight, leaf spot and other similar diseases.

When using any chemical in the production of crops or livestock, be sure to read the labels on the package or container and follow the instructions for use of the material.

KEITH'S KORNER

[Continued from Page One]

the loss. T. H. Gilbert did the hitting for the Legion, while Huff, Haynes and Music stood out at the plate for the Sluggers.

Preceding the Legion-Slugger game, the Lions took the Civitans, 8-4, behind the 3-hit pitching of David Parsons. Doss and Bailey pitched for the Civitans, Bailey being the loser. The Lion hitting was led by Herman Redman and David Parsons. David Mullins was the big man for the Civitans.

In a single game played Monday, the Lions defeated the Sluggers, 15-5, behind pitcher Mike Cheek and the leading hitter, Ronnie Robbins. Shell and Huff pitched for the Sluggers, Shell taking the loss. Music and Huff led the Sluggers at the plate.

Last Friday, the Civitans and Legion played to a 14-14 tie in a game halted by darkness. The remainder of this game will be played at a later date.

STANDINGS

	Won	Lost
Lions	11	1
Civitans	7	4
Legion	3	7
Sluggers	3	7

Wylie - Harber Pledge Vows

The wedding of Miss Barbara Wylie and Bobby Gale Harber was solemnized Saturday, July 23, at 3 p.m. with a double ring ceremony at the home of the bride's parents at St. Charles, Va., with the Rev. Clinton Green officiating.

The bride chose for her wedding attire a street length dress of blue lace over satin, her corsage a yellow orchid. Her accessories were iridescent patent.

Mrs. Harber is the daughter of Mr. and Mrs. J. B. Wylie and a former graduate of St. Charles High School Class of '55. She is currently employed with the nationwide Insurance Co. at Pennington Gap.

The groom is the son of Mr. J. R. Harber and the late Mrs. America Harber. He too is a former St. Charles High School graduate, Class of '51, and is employed with the Hays Appliance Co. at Pennington Gap. The bride's mother chose orchid for her wedding ensemble, her corsage was an orchid.

The home was beautifully decorated with lime mums and pink chrysanthemums and greenery throughout.

A reception followed after the ceremony. Presiding at the refreshment table were Mrs. Clinton Green, Mrs. Buck Pass, Mrs. J. B. Wylie.

The couple left immediately following the ceremony for a wedding trip to an undisclosed destination.

The bride and groom's plans as yet indefinite, will live at Pennington Gap for the present.

Those attending the ceremony were Mr. and Mrs. Leonard Hays of Pennington Gap, Mr. J. R. Harber, Mrs. Nancy Baird, Mrs. Bascom Myers, Mrs. Buck Pass and son, Jerry, Mrs. Clinton Green.

EWING
ROSE HILL

A carnation service was given for Pauline Hounshell at the Rose Hill Baptist Church Friday evening. Refreshments were served to all.

Pauline Hounshell and Tommy Baker were united in marriage Saturday morning at the home of Rev. Richard Maynard. They are spending a week in Detroit.

Mrs. Nancy Roark passed away Friday night. The funeral was at the Combo Methodist Church at Rose Hill.

Mr. and Mrs. Went Shifley were dinner guests of Mr. and Mrs. D. T. Smith.

Mr. and Mrs. Huston Sule visited Mr. and Mrs. Ross Stickley Sunday evening.

Mr. and Mrs. Harold Keel and family have returned to their home in Indiana after spending their vacation with their parents and other relatives.

Mr. and Mrs. Otto Shackleford and family have returned to their home in Indiana after a weeks visit with friends and relatives here.

Mr. and Mrs. Billy Harber and family have returned to their home in Detroit after visiting Mrs. Tilda Harber and Mr. and Mrs. Skeit Smith.

Mrs. Florence Greer was visiting the G. C. Buchanans of Ewing Saturday.

JONESVILLE

Mr. and Mrs. A. D. Isenberg and children visited recently with the Otha Davis.

Mr. and Mrs. Alton Graham of Jasper, Tenn., visited with their son Mr. Edward Graham and family over the weekend.

Deborah Powers of Blacksburg, Va., is visiting with her grandparents, Mr. and Mrs. E. W. Denson.

Nathan Pridemore USAF stationed in South Carolina is visiting with his parents, Mr. and Mrs. John Pridemore.

Lt. and Mrs. Thos. W. VanDeventer have returned to their home in Valdosta, Ga., after spending two weeks with his parents, Mr. and Mrs. Will VanDeventer of the Lone Branch community. While here they also visited his sister, Mrs. T. S. Gadbey and family in Bethelridge, Ky.

Rebecca and Lavona Presley attended the Cleveland Indians vs New York Yankee game Wednesday night, July 20, at Cleveland Stadium while visiting Mr. and Mrs. Walter Shell of Mentor, Ohio.

Card of Thanks

We wish to express our thanks and sincere appreciation to our friends and neighbors for their many acts of thoughtfulness and words of sympathy during the illness and death of our wife and mother, Mrs. Myrtle Bledsoe.

We especially appreciate the floral tributes, the services of Revs. Bill Minton, Ed Hill and Elec Wilson, Sturgill Funeral Home, and all who in any way assisted in the funeral and burial rites.

HARMON BLEDSOE
and FAMILY

CARD OF THANKS

The family of Miss Annie E. Litton wishes to express heartfelt and sincere thanks to our many friends who so ably assisted and comforted us at a time of great sorrow over the loss of a beloved member of our family.

MRS. E. F. CECIL
and FAMILY

Births —

7-20-60 Mr. and Mrs. Claude E. Parsons, St. Charles, Va., baby girl, Teresa Jean, weight eight pounds.

7-24-60 Mr. and Mrs. Ronald E. Kinser, Jonesville, Va., baby girl, Vicky Lynn, weight eight pounds, 15 ounces.

7-25-60 Mr. and Mrs. James C. Fletcher, Pennington Gap, Va., baby boy, John Michael, weight six pounds, seven ounces.

PENNINGTON GAP

Mr. and Mrs. B. G. Tomlinson and family of Baltimore, Md., were weekend guests of Mr. and Mrs. Charles Pope and family.

Circle Meets With Mrs. Pope

The Elizabeth Hale Circle of the First Baptist Church met Thursday, July 21, at the home of Mrs. Charles Pope, with Mrs. Bernice Tiller as co-hostess.

Mrs. Ruth Boffett presented the program.

Delicious refreshments were served to 10 members present.

Bobby Pugh of West Jefferson, N. C., spent a few days last week with his grandmother, Mrs. T. H. Pugh, and other relatives at Dryden.

Charles Pope, Jr., has been visiting relatives in Baltimore, Md. While there he attended the Detroit-Oriole game.

Laurence M. Carter returned Monday to his home in Hollywood, Fla., after a visit with his parents, Mr. and Mrs. Milt Carter, West Pennington. Mr. Carter is principal of the Hollywood Junior High School.

Mrs. Anna Ulsky of Seattle, Wash., was visiting Mr. and Mrs. C. E. Pope and family last week.

Mr. and Mrs. J. W. Quinley have had visiting them the past week Mr. and Mrs. Charles Quinley and son, Ronnie, of Sheffield, Ala. Enroute home the Quinley's spent a few days in Florida.

Mr. and Mrs. George Lee had as visitors this week Mr. and Mrs. Harold Cofield and children from Jacksonville, Fla.

Charles Robinette who recently entered St. Marys Hospital in Knoxville, is reported to be making satisfactory progress.

KELLYS RETURN FROM FLORIDA

Mr. and Mrs. Bill Kelly and Wynn and Timmy have just returned from a vacation trip to Florida. They visited Tampa and Daytona, spending most of their time at Daytona Beach.

8 out of 10 WOMEN GET RELIEF
from nervousness and "hot flashes" of
CHANGE-OF-LIFE
in doctor's clinical tests!

Every case tested got striking relief from awful discomforts of change-of-life. Nervousness was reduced for as many as 87% . . . "hot flashes" 75%!

No Costly Shots Needed—
Female Ailments Relieved!

Results were credited entirely to Lydia E. Pinkham's Vegetable Compound. Acting through the sympathetic nervous system, it has remarkable power to relieve this functionally-caused distress.

Don't suffer needlessly. See if that tension, irritability aren't relieved with Pinkham's. See if you don't escape suffocating "hot flashes" that made change-of-life so hard to bear. Today, get Lydia Pinkham's Vegetable Compound at all drug stores.

SLEEP 8 HOURS—WAKE UP TIRED? When due to simple iron deficiency anemia, take Pinkham Tablets. Rich in iron, they start to strengthen your blood in one day.

Attend the Church of your Choice
And Have Dinner With Us.
DOGWOOD RESTAURANT
JONESVILLE, VA.
Sunday Special — — Only $1.00
Sunday, July 31
SWISS STEAK — COUNTRY FRIED CHICKEN
TWO VEGETABLES, ROLLS, DESSERT
AND COFFEE

Nancy's Cafe
East Pennington Gap
Meat, 2 Vegetables
Salad, Drink
Dessert
Only $1.00
Childs Plate 50c
Curb Service
Custard, Shakes
Sandwiches
- Visit Us Soon -
Mrs. Gladys Peters,
Manager

Hail Strikes Swiftly - - -
Protect yourself Now! See us today for
TOBACCO HAIL INSURANCE
Tomlinson Insurance Agency
"ALL TYPES OF INSURANCE"
Phone 135 Pennington Gap

your BANK has many SERVICES
Bank on us to meet your every banking need
Bank Where You Live
Save Where You Bank
Patronize Home Business
USE OUR NIGHT DEPOSITORY - WE NEVER CLOSE
Go to Church Sunday—Be a Better Citizen
Your Deposits Insured Up to $10,000
The POWELL VALLEY NATIONAL BANK
The Only National Bank in Lee County
Jonesville, Va.
LEE COUNTY'S FINANCIAL AID SINCE 1888

Outstanding Quality
Design - Workmanship
Pennington Flower Shop
Ph.: Day 275, Night 524-W-1

ZENITH HEARING AIDS
MY SIN AND ARPAGE
LUNCH WITH US
Broiled Hamburgers
Tasty Toasted Sandwiches
Complete Fountain Service
PRESCRIPTIONS ARE THE HEART OF OUR BUSINESS
PENNINGTON PHARMACY
For Those Who Know
A Good Place To Go
RUBINSTEIN COSMETICS
WE FILL ANY DOCTOR'S PRESCRIPTION

PIGGLY WIGGLY The Original SELF SERVICE
STOCK UP ON THESE Specials
Prices Good Thru Tuesday August 2
At Pennington Gap Only

Fresh Ground Beef	2 lb. 85c
Streaked BACON	4 lb. $1.00
Bacon Ends	5 lb. 97c
Sliced PORK LIVER	lb. 19c
Full Gallon PURE VINEGAR	59c
CRISCO	3 lb. 69c
NEW POTATOES	10 lb. 25c
Blue Bonnet Oleo	lb. 25c
Bennetts Mayonnaise	Pt. 19c
Plantation MOON PIES	Box of 12 39c
Miller CRACKERS	1 lb. 19c

30 Cents Per Carton State Tax Will Be Added to Cigarets on August 1. Buy Now – and Save!
Now – Regulars $1.77
Now – King Size $1.87
PIGGLY WIGGLY

Virginia State Library
Richmond 19, Va.

ARTIST'S DRAWING OF POST OFFICE BUILDING

POWELL VALLEY NEWS

"In the Heart of The Beautiful Cumberlands"

40 YEAR ★ NO. 31 — Pennington Gap, Lee County, Virginia, Thursday, August 4, 1960 — Eight Pages ★ Five Cents

VIRGINIA
AUG 15 1960
STATE LIBRARY

TOWN TALK

About This, That and The Other
By Mrs. Etta Green

BABIES

Babies reach for everything
That's glittering to see.
And though I'm old I sometimes think
It's just the same with me.
— McCann

And I wonder if it isn't about the same with all of us? However, this little incident was related by a local pastor in his sermon last Sunday morning:

The noted Bud Robinson, an early evangelist minister, had spent the day touring New York City. That night when he knelt by his bed to pray he said, "Lord, I thank you that today I have traveled all over New York City and haven't seen one thing I want."

Robinson is listed among this country's greatest powers for good. At the time of his conversion he could neither read nor write. Before his death he had educated hundreds of young men to the Christian ministry and financed their education at Asbury College.

Aw Shucks — Mumps again'

Bruce Catron, a local service man stationed with the Army at Schwein, Germany, is undergoing an attack of mumps on one side of his face.

Bruce has a knack of evading children's ailments until he grows up. He had measles and mumps during his last week in high school; but the mumps happened to be in one side only; then he had chicken pox one week after his marriage — and now mumps again.

August Is Here

This is August, the hot month — the last full month of summer — last full month of summer vacation — the busy month for housewives who do right much canning.

The Old Astrologer has this to say about persons born in the month of August. "They will be possessed of leadership, ambition, power of will and mind. They will be lucky in their undertakings but will not be inclined toward chance taking. They will be great lovers of beauty and will express this in the finest and noblest way."

Flower of the month is the poppy, the gem is sardonyx, emblem of spiritual strength.

Camp Meeting

Looking through a little booklet regarding the Camp Ground west of Jonesville, I found this inspirational poem by the late W. L. Davidson, a former prominent attorney of Jonesville, who was an ardent supporter of the

(Continued On Page 8)

Recommended For Federal Judgeship

HARRY P. ROWLETT

The Lee County Bar Association has unanimously adopted a resolution recommending Jonesville Attorney Harry P. Rowlett for the post of federal district judge, a spokesman for the Bar Association said yesterday.

The vacancy for this post was recently created by the death of Roby C. Thompson of Abingdon.

Rowlett is a former Commonwealth Attorney for Lee County.

Available information indicates that this post is filled by appointment by the president of the United States upon the recommendation of the Justice Department, subject to the approval of the United States Senate.

No information as to when the appointment would be made is available at this time.

Rabies Clinics Begin Aug. 11th

Lee County's annual effort to immunize all pets against rabies will get underway on Thursday, August 11, a spokesman for the Lee County Health Department said today. The clinics will continue through Wednesday, August 24.

Persons interested in complying with the law by having their dogs vaccinated against rabies should contact the Lee County Health Department for the time clinics will be held nearest them.

BIBLE SCHOOL STARTS AT FIRST CHRISTIAN CHURCH AUGUST 18

Vacation Bible School begins Monday morning, August 8, 9:00 o'clock, at the First Christian Church.

The theme "Teaching of Jesus" Songs, Stories, Crafts and Games will be stressed. Classes for ages four through the Intermediate departments will be taught.

Another Blue Ribbon Winner

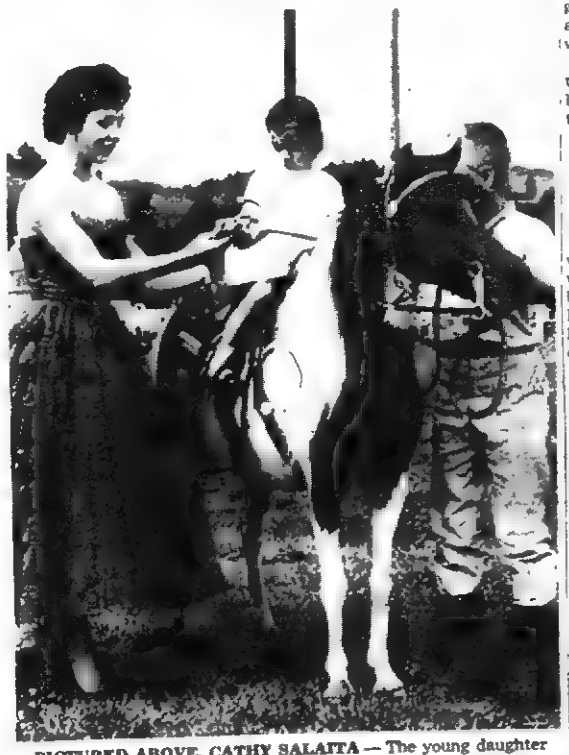

PICTURED ABOVE, CATHY SALAITA — The young daughter of Mr. and Mrs. Farid Salaita of Jonesville, gets the Blue Ribbon in the Lead Line Class at the recent Jonesville Lions Club Horse Show.

Sharon Chambers presents the ribbon. Sam Lyle is in charge of the pony.

A spokesman for the Lions Club said that the horse show would be an annual event in view of the interest and favorable comments.

Puckett's Creek Man Dies In Rock Fall

A 60 year old Puckett's Creek miner died Tuesday about 12:15 p. m., when rock fell in the mines where he was working.

Bill Ewing died shortly after he was hit by falling rocks in the C. W. Dennis Coal Mines, near Pocket.

He is survived by three brothers, Creed, Paul and Neal, all of Pennington Gap and one sister, Mrs. Laura Coffman, Greeneville, Tenn.

A life long resident of Lee County, he had made his home with the Leonard Ely family on Puckett's Creek.

Funeral services will be held at the Free Pentecostal Holiness Church on Pucketts Creek on Friday at 11:00 a. m., with the Rev. Clinton Green in charge. Burial will follow in the Cooper Cemetery.

Copeland Funeral Home in charge of arrangements.

Council Meeting Postponed Until Monday, Aug. 15th

The Pennington Gap Town Council meeting scheduled for Monday, August 8, has been postponed until the following Monday evening evening.

This announcement came from L. F. Williams, mayor, who explained that some of the councilmen would be out of town on the regular meeting date, thus a quorum would not be present, making it impossible to transact any business.

New Legion Officers Receive Post 33 Gavel

Dr. E. C. Culbertson received the Gavel from retiring Commander Virgil Q Wacks Monday night when he officially became the new leader of Post 33 for the coming year in the American Legion.

Wacks, in a brief retiring speech and introduction of the

Continued On Page 8

Stickleyville W. S. C. S. Meet

The first meeting of the Stickleyville Woman's Society of Christian Service met in the home of Mrs. Joe Steel on Friday July 29, at 7:30 p. m.

The meeting opened with the Worship Service led by Miss Louise McIntyre. "Two Views of Leisure" was given as a conversation between five ladies by

[Continued On Page 8]

Attention . . .

All Methodist Churches in Lee and Wise Counties. There will be a Working at Jonesville Camp Ground, Friday, August 12 beginning at 9:00 a. m., in preparation for District Camp Meeting which will convene August 22-28.

Members are asked to come to this working and bring basket lunch, also any work tools that they think may be needed.

This is an urgent request!

Keith's Korner

A Review of Lee County Sports
By JACK KEITH

The outstanding game of the week in Summer League play was yesterdays upset of the Lions by the Civitans, 6-5. David Mullins was the winning pitcher, handing the Lions their second defeat of the entire season. David Parsons was the loser.

In the other game played yesterday, the improving Legion team defeated the Sluggers, 20-10, behind the pitching of Siler and Jerry Parsons. Parsons was the winner. Shell was the losing pitcher and also led his team in hitting. T. H. Gilbert led the hitting for the winners.

Last Friday, the Legion defeated the Civitans, 14-8, again with Parsons and Siler sharing mound duties. Parsons also was the winning pitcher in this game. T. H. Gilbert was outstanding at the plate for the Legion.

In a single game Monday, the Civitans and Sluggers played three innings before being forced to quit because of darkness. The remainder of this game will be played at a later date.

STANDINGS

	Won	Lost
Lions	11	2
Civitans	8	5
Legion	5	7
Sluggers	3	8

Beauty Contest Talent Show Details Given

The Lee County Fair Talent Show and Beauty Contest are both expected to attract many participants, a spokesman for the Athletic Association said today.

The Talent Show, to be staged on Wednesday night, August 31, will be sponsored by the Jonesville Woman's Club. Mrs. William Pridemore, Jonesville is chairman of the committee in charge of this event.

The Annual Fair Beauty Contest set for Thursday evening will be sponsored this year by the Pennington Gap Band Boosters Club. The chairman in charge is Mrs. Harry Pugh.

This year's winner of the Beauty Contest will have her choice of two prizes. If she so chooses, she may represent Lee County at the State Fair, The Atlantic Rural Exposition, to be held in Richmond.

The contestants who participate must be white, single, between the ages of 15 and 30. The contestants will be judged in formal evening attire. This contest will be held in Richmond, on September 25.

The alternate prize to the winner, in case she does not wish to represent the Lee County Fair in Richmond, will be a savings bond.

Persons interested in further details should contact Mrs. Harry Pugh, chairman of the beauty contest for the Band Boosters, the sponsoring organization.

The talent show, to be held on Wednesday night, will be open to any person, not a professional entertainer. Those who are interested should contact Mrs. William Pridemore, Jonesville.

Prizes to the winning individual or group will be: $15 first prize; $10, second prize and $5 third prize. Each contestant will receive a book of passes, good for rides on the midway.

Children's Day Tickets Available To Merchants

The Lee County Fair Management has announced that Children's Day tickets will be distributed by the merchants of Lee County. These tickets will entitle children of school age to free admittance to the Fair Grounds on Children's Day, Wednesday, August 31.

Merchants who wish to distribute these tickets may secure them at no cost at any bank in Lee County, after Monday, August 8.

Beginning on Monday, August 15, these tickets can be handed out by the merchants to the children who request them.

Miles Lodge To Have Special Meet Friday

A Call meeting of Miles Lodge 165 has been announced for Friday evening at 7:00, Cowles Kelly, Worshipful Master, said today.

Master Mason Degree work has been scheduled for this meeting. All members are urged to attend.

Refreshments will be served.

REMINDERS!

Legion Post 185 meets at Post Office building, Jonesville, Thursday!

Fair Catalogs now available from Agricultural Workers!

Civitan Club meets tonight!

IOOF Encampment meets Tuesday!

Royal Arch Chapter meets Tuesday!

Lions Club meets Thursday!

IOOF Subordinate meets next Friday!

Middlesboro Horse Show Saturday!

Polio shots available free at Health Dept. first Thursday each month!

Pennington Gap town council meets Monday!

FAMILY REUNION AT ELK VALLEY, AUG. 21

The Baird, Lay Gibson, Perkins reunion will be held Sunday, Aug 21, at Elk Fork Baptist Church, Elk Valley, Tenn., Campbell County.

Please bring a lunch.

DEATHS —

Mrs. Amanda Ely, Dryden.

Charles E. Willis, Blackwater.

Mrs. Amanda Munsey, Jeffersonville, Ind.

Debra Jean Fleenor, Big Stone Gap.

Robert S. Orr Wins Mills Award

As a fitting climax to V.H.A.'s second great "Breed's Best" Show, Robert S. Orr, of Dryden, Va., pioneer Hereford breeder in the Old Dominion, became the first winner of the beautiful bronze challenge trophy for outstanding service donated by James P. Mills, which is to be a perpetual award to be held for one year by its winner.

In a moving tribute to Mr. Orr, George Litton, head of V. P. I.'s Animal Husbandry Department, outlined, step by step, the long catalog of contributions made by Mr. Orr, recently elected a Delegate to the Virginia Assembly from his district. Mr. Litton stated that he doubted Bob Orr had ever uttered a sentence without the word "Hereford" in it somewhere, and went on to trace his connection with all manner of state activities, Junior promotional work, and association activities in which Robert Orr has played a faithful and enthusiastic part.

There was little doubt, as Mr. Litton progressed, as to the identity of the man of whom he was speaking, and when he named Bob Orr, a standing ovation greeted this sturdy pioneer from Virginia's Southwest, as he came forward to the speaker's table to receive the award from its donor, James P. Mills. The applause, a tribute from all his fellow breeders for his long time service to Hereforddom, continued as Mr. Orr returned to his seat holding the beautiful bronze sculpture by the cowboy artist, Charles Russell, which will henceforth carry the name of "Robert S. Orr" as its first inscription.

The Mills Award, established last year, will be awarded annually to "The Hereford cattleman who, being a member of the Virginia Hereford Association, has done the most during the year to promote, improve and encourage the growth and prosperity of the Whiteface."

The trophy, which will remain in the possession of the recipient for one year, is an original bronze by the great cowboy artist and sculptor, Charles Russell. Probably Russell's most popular work, it is known as "Smoking Up," and depicts an old cowboy firing off his pistol.

1961 AC Program Announced

The enrollment period under the fall Agricultural Conservation Program (ACP) will begin August 15 and end August 19.

Funds for this program are made available from the 1961 ACP allocation. Soil Conservation practices to be offered are: A-4, Liming Farmland; B-1, Improving Permanent Cover; A-7, Forest Establishment; B-7, Grassland Protection Ponds; A-5, Contour Stripcropping; D-1 Establishing Winter Cover. Practice numbers A-4 and B-1 require soil samples to determine lime need.

Samples should be furnished at the time the applications for cost-share assistance is filed, but not later than September 1.

Purchase orders for fertilizer and lime will be issued, where requested, for the first time under a fall program.

For further details contact the ASC office in Jonesville.

SORRY . . .

The caption over the picture of the former Miss Frankie Lane Sage, published in last week's issue of the News, should have read MRS. WAYNE O. LAMBERT.

The bridegroom is the son of Mr. and Mrs. George M. Lambert of Kingsport.

Post Office Contract Let To Richmond Man

Postmaster General Arthur E. Summerfield announced today that a contract has been signed for the construction and lease to the Post Office Department of a new Post Office Building in Pennington Gap, Virginia.

The successful bidder is Mr. Knox J. Wolaver of Richmond. Ground breaking and construction of the new post office is expected to begin in the near future, with completion due about February 1961. The lease will run for 10 years, with renewal options.

This modern post office will face on Morgan Avenue with the lot extending to Joslyn Avenue, on the Larmer and Bob Cox property. It will provide 3,090 square feet of interior space, an outside loading platform, and ample hard-surfaced space for parking and truck maneuvering. Specifications call for new modern lighting and equipment, including a low open parton-service counter.

Postmaster General Summerfield stated, "this is another important step in the Post Office Department's Modernization Program authorized by Congress to improve postal service for the public by providing new buildings and equipment designed for the efficient and economical mail-handling.

"Under the Post Office Department's unique Commercial Leasing Program, the Department now is awarding contracts for new postal facilities at the accelerated rate of over six buildings every working day. To achieve complete modernization of the postal plant, a total of 12,000 post offices must be modernized or replaced due to lack of space and obsolescence."

Mr. Summerfield also pointed out that the new post office in Pennington Gap will remain under private ownership while leased to Federal Government, and hence will pay local real estate taxes to bear its share of cost of local Government. Over 1600 such postal buildings have been constructed during the past year.

The Postmaster General said, "mail users will find mail service in the years ahead improved through an unprecendented five year program of scientific postal research and engineering."

"The Post Office Department has under development," he said, "a machine that actually reads addresses on letters and then sorts the mail in special slots — ready for dispatch. Another machine separates rapidly moving mail at speeds of 30,000 letters an hour. Now being considered for use is a new compact customer-operated "Postal Substation" with mechanical devices that sell stamps, envelopes, money orders, accepts parcel post and makes change.

"Mail-handling on the workroom floors of our larger post offices is rapidly being mechanized which will end the old-fashioned methods of hand-labor, and the resultant clutter and confusion."

Mr. Summerfield further stated, "we are making great strides in speeding the mail into and out of our larger "gateway post offices" by the installation of mechanical and electronic machines. Their installation in these large mail volume post offices will result in a faster mail service to every other post office, whether it be in a large city or small town, bringing nearer the Post Office Department's goal of next day delivery of mail anywhere in the nation."

Rev. R. P. Hargraves Host To Lay Council Meeting August 8th

The White Shoals Methodist Church will be host to the Lay Council Meeting of the Lower Lee County Group Ministry, Monday August 8th, 7:30 p. m. H. W. McDonald, the pastor, has announced.

The Inspirational Speaker for the Meeting is the Rev. Ray P. Hargraves, Pastor of the Methodist Church in Gate City, Va.

In February of this year (1960) he represented Big Stone Gap District in the Evangelistic Mission conducted by the Methodist Church in Cuba.

In addition to the message, he will show slides made while in Cuba on the Evangelistic Mission of the year.

The 15 churches of the Lower Lee County Group Ministry are expected to participate in the meeting. They are: Ewing Circuit, Rev. Ben T. Throop, Pastor; Rose Hill, Rev. Harold Buck, Pastor; Powell Valley Circuit, Rev. Ray Stafford, Pastor; White Shoals Circuit, H. W. McDonald, Pastor.

Special music is a feature of this Service. The public is cordially invited to attend the meeting.

PHS Classes Of '41, '42 To Have Reunion Aug. 14

Many members of Pennington High's Classes of 1941 and 1942 have made plans to attend the reunion and picnic scheduled for Sunday August 14, at noon in Cumberland Bowl Park, Jonesville.

All members are urged to attend. It is not necessary to notify any individual. A picnic lunch for the family is all that is required.

Officers for the two classes were: '41 — Ann Ellison, president; Wilma Jones, Vice-president; Robert L. Hodges, Jr., Secy.-treas.; Ray Jones, spokesman. Class of '42 — Frank Litton, president, Vesta Lou Hall, vice-president; Henry Pugh, Secy.-treas.; Mitchell Rutherford, reporter.

Such a gathering will recall many memories of earlier years. For example, it is a matter of class record that Frank Litton, class president, was destined to sit behind a desk in a famous New York office.

All members of these two classes are urged to attend his reunion and picnic.

Lee County School Board Approves Lunch Room For Woodway School

A $40,000 building program has been planned for the Elk Knob School. The new construction will include a cafeteria and two additional class rooms.

A resolution passed by the Lee County School Board last Tuesday authorized the borrowing of this amount in order that construction may get underway immediately. An application for funds from the State Literary Fund is expected to be made in connection with this building program.

Walter E. Laster of the Stickleyville community was appointed by the school board to succeed Harrison Crockett as truant officer. This appointment was for a three months period. The appointment will then be made on a permanent basis providing such an officer can function effectively under the present state statute.

At the same meeting, the board authorized for plans to be drawn for dressing rooms for the St. Charles High School gymnasium.

The board also authorized the installation of a stoker in the old Jonesville Elementary building. This furnace had previously been fired by hand.

America's Number 1 Two Door

Model G-152FO1

Gibson Sovereign Two Temp

Here is America's top selling refrigerator-freezer combination. Separate zero degree freezer has 100 lb. capacity. Fresh food compartment with Automatic Cycle Defrosting never needs defrosting because frost never accumulates. Many more features are included and still the price is lower than ever dreamed possible for such a deluxe refrigerator. See it today

no down payment
liberal terms

$299
WT

THANKS - - - to everyone who visited us during our Grand Opening. We appreciate the well wishes of all our friends and hope we may continue to serve them as we did during our opening days - - -

The Gibson Deluxe Electric Range — Model R5-37CO — a big 37 - inch range featuring trimline styling, 22 inch wide Super Oven, Jet Line broil and bake units and Jetube surface units, divided cooking top, 7-speed rotary controls, utensil storage, etc. —

JUST **$169.00**
WT

Come in and see the most complete line of Furniture and Appliances in this area - - -

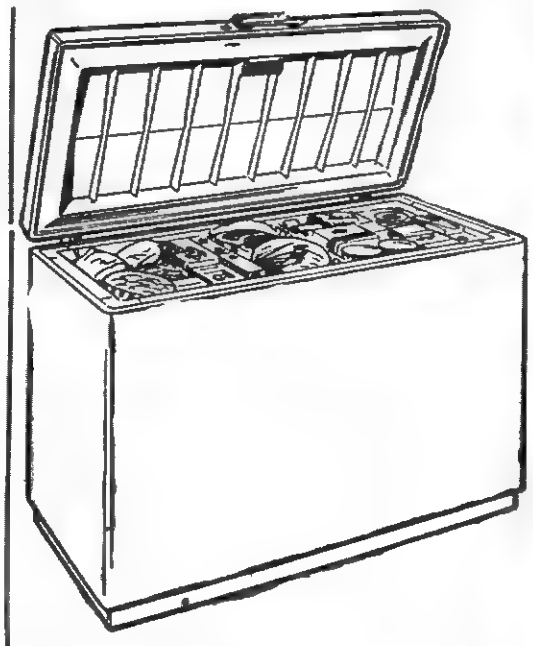

GIBSON Chest Type Freezer — 22 Cu. Ft., Model GH-22 — 753 pound capacity — Many Outstanding Features.

FREE 200 POUND HOG FREE
With This Freezer
Also Large Upright Model

RASNIC FURNITURE MART

COMPLETE HOME FURNISHINGS
PHONE 268 EAST PENNINGTON GAP

Virginia State Leadership Camp August 25 - 28

Young folks from 18-30 years of age of Lee County should be considering attendance at the Leadership Training Camp at Camp Farrar to be held August 25-28 this year at Virginia Beach.

Applications will be taken on a first come, first served basis as the camp will accommodate only 175 persons. The 4-H Camp is located at the end of 85th Street at Virginia Beach.

General assemblies with interesting speakers and discussion groups on topics of interest to young people will again highlight the leadership training. Recreation programs have been planned including swimming in the ocean and fishing.

Those attending will have an opportunity to enjoy the fine fellowship while participatig in the varied activities planned for the three-day camp.

The keynote address opening night will be given by V. J. McAuliffe, Assoc. Leader, 4-H Club and YMW Programs, Federal Extension Service. McAuliffe will also lead a discussion group on the topic "104 Ways to Help a Group Go."

Other morning discussions are planned for "Civic Duties" led by Earl Shiflet, Executive Secretary Va. Council of Electric Cooperatives. Doug Moore, State Coordinator for Civil Defense will provide a demonstration and lead discussions on "Civil Defense Preparedness."

Plans are being made for the group to participate in an educational tour in the Norfolk-Virginia Beach area.

Registration will take place from 2 to 5 p. m. on August 25 and the camp will adjourn after noon meal Sunday, August 28.

The entire cost of the three-day sojourn at the Virginia Beach summer resort will be only $13.50 per person.

Those interested should contact their county Extension office at an early date to insure reservations.

The camp is conducted by the V. P. I. Agricultural Extension Service for the benefit of young men and women leaders. The prrogram is designed to provide leadership training for officers and members of young people's organizations so they can offer more service in their home communities.

For The Best In Cut Flowers Potted Plants CALL NORTON FLORAL

Pennington Gap, Va.
Phone No. 641

"Southwest Virginia's Finest" **LEE THEATRE** Pennington Gap, Virginia

WEEK DAYS 6:45 p. m. - SAT. 12 NOON CONTINUOUS
SUNDAY 1:15 - 3:45 and 7:30 p.m.
ON SUNDAY NIGHT A SHOW AND ½

Sunday, Monday, Tuesday, August 7, 8, 9
Ernie Kovacs and Margo Moore
"WAKE ME WHEN IT'S OVER" (Cinemascope)
News Golden Yeggs

Wednesday and Thursday, August 10, 11
Ray Danton and Karen Steele
"THE RISE AND FALL OF LEGS DIAMOND"
Pirates On the High Seas No. 1 Little Match Girl

Friday and Saturday, Double Feature, August 12, 13
James Craig and Martha Vickers
"FOUR FAST GUNS"
Forrest Tucker and Allison Hayes
"COUNTER PLOT"
Northwest Mouses

Coming —
Lee Theatre, Pennington Gap, Virginia
Sunday, Monday, Tuesday, Aug. 14, 15, 16
"THE TEN COMMANDMENTS"
For the Last Time — Adm. 15 Cents and 40 Cents
There Will Be One Show On Sunday Afternoon at 1:15 p. m.
One Show Sunday Night, at 7:30 p. m.
One Show Monday and Tuesday Nights at 7 p. m.
There Will Be No Run Back On This Show So Come Early and Be On Time.

Letters To The Editor

Dear Editor

American Legion Post 33 of Pennington Gap, now the largest Post in Southwest Virginia, voted unanimously last Monday night to follow recommendations of National Commander McNeely regarding communistic infiltration into late motion pictures.

The Post voted to have Adjutant Clyde Cox write each Theater operator in Lee County requesting that they cooperate with the National, State and Local American Legion Posts by not booking three late films being released from Hollywood.

Namely, "Inherit the Wind," a film based on the Scopes Monkey Trial in East Tennessee 25 years ago, produced by Stanley Kramer using Nedrick Young.

"Sparticus," produced by Kirk Douglas and using Dalton Trumbo and "Exodus" produced by Otton Preminger also using Dalton Trumbo.

Commander McNeely is a recent letter to 17000 Posts and Post Commanders throughout America including Post 33 pointed out that these three films have employed persons whose backgrounds with respect to communism, are challengable under standards of true Americanism. Persons challenged who worked in the films are Nedrick Young and Dalton Trumbo who were listed by the American Legion in the Communistic Purge of Hollywood several years ago by the Kefauver Un-American Activities Committee.

McNeely stated "The Legion has taken another step to alert the Nation to the renewed invasion of the U. S. Movie Industry by Soviet-indoctrinated artists. Each Post is urged to present these facts to local citizens in protest to objectionable features of these films."

VIRGIL D. WACKS

A. S. RACHAL, JR.

Effective August 1, Mr. Rachal becomes Executive Assistant to the Director, Virginia Department of Conservation and Economic Development, Richmond. He has been Executive Director and Treasurer, Roanoke Chamber of Commerce. Rachal fills the vacancy created by the elevation of Marvin M. Sutherland to Director of the Department, following the death of Raymond V. Long in February.

Southwest Virginia 4-H Camp

By A 4-H CAMPER

As I entered the new 4-H Center at Abingdon my eyes immediately fell on the new swimming pool. The whole time I was unpacking and making up my bunk I could see that beautiful pool . . . It looked so cool and refreshing. After unpacking, to our enjoyment our house mother said we could swim until supper time.

Have you ever felt like you could dance all night? Well, that is the way we felt that first night we square danced, but it felt good to sit down later and meet the faculty. We had two leaders from our county there, Benton Trundle and Mrs. Charles Province. We were proud to have two leaders there but we were even prouder when we found out our county led with an enrollment of 24 — 4-H'ers.

Later that night we were divided into four tribes . . . Each tribe elected a chief, lesser chief and a scribe. We didn't fully understand what our tribes were for but eventually we found out that was just a neat way to divide up into class groups, game groups, etc.

Each night we had vespers before we went to sleep . . . I should say turnd our lights out. Each tribe was in charge of vespers one night thru the week except the first night and it was all pre-planned.

Tuesday morning we got up bright and early (earliest I have been up since school has been out) and fell into our class pattern. Each tribe would go to separate classes all morning. Our class would take swimming lessons first. I always thought I could swim but to be on the safe and alive side I decided to start as a beginner. I am glad I did because now I can really swim properly.

Next we went to song and game leadership class. We learned a lot of new folk dances and learned to slow dance before the week was over.

After this class we had a choice of firearm safety, archery, and outdoor cookery. I decided it would be more practical for me to take outdoor cookery (especially since I liked to eat between meals.) Over the week we learned several new dishes. I did pretty well with the teacher there to help me.

Next we had a choice of live wires, soils and crafts. Since I was anxious to make something to take home I took crafts. I didn't make all these but here are some of the things we could choose from, foot stools, knife racks, bird houses, bread boards, salad bowls and paper weights.

After lunch and quiet hour we had our pow-wows. In this time we would decide who would represent our tribe in soft ball, shuffleboard, and volley ball. We had to write a tribe song, tribe yell, a skit and get a challenge to enter for points in the tribe competition. Each day after our pow-wows we competed with a different tribe in our games and then swam with a different tribe.

Every night we had vespers, recreation and then something special. One night we had a scavenger hunt, one night a talent show and two nights, Thursday and Friday we had pow-wows around the camp fire. The first night the camp fire was lit by "an arrow ascending from Heaven." That was the night we had our skits, yells and songs. The next night was a dedication to the 4-H and what it sands for — health, heart, hands, and head. The night of the dedication the faculty met and voted for the best all around girl and boy camper. One of our county boys Jimmy Tomlinson was chosen for the best all around boy camper. We sure are proud of him.

It was with a heavy heart we bid our many friends good-by Saturday morning but it took but a few minutes on the road until we were all eagerly looking forward to being home with our families. There is no doubt in my mind whatsoever that everyone at camp had a good time. I know I did!

4-H CAMP FIRE SONG

As the bright flames ascend to heaven
Oh! God of love and truth
We would in thought with Thee commune,
In love and joy and youth.
The hills resound with our glad song
And echo back to Thee.
Our thanks received for work and health
And love and loyalty

STRENGTH FOR THESE DAYS

from The Bible

For there stood beside me this night the angel of God, whose I am, and Whom I serve.—(Acts 27:23).

The wonderful, all-enveloping presence of our Heavenly Father, His love and protection, His never-ending good, are ever with those who love and serve Him, whose surrender to His will and guidance are complete, without reservation.

BAKER REUNION

Announcement has been made that the Baker Reunion will be held Sunday, August 7, at Cumberland Bowl Park in Jonesville.

READ THE NEWS

Dr. A. G. Barton and Dr. R. D. Barton OPTOMETRISTS
EYES EXAMINED
GLASSES FITTED
Closed Saturday Afternoons
Phone 174
Middlesboro, Ky.

USED CAR BARGAINS

'57 CHEVROLET BEL AIRE — 4-Door Hardtop. Power steering, power glide, radio and heater, one owner.
'57 OLDSMOBILE SUPER 88 — 2-door. All power equipment, Radio and Heater. Low mileage.
'56 GMC ½ TON long wheel base pickup truck.
'55 FORD F-600. Coal Truck, metal bed with hoist.
'53 DODGE ¾ Ton Pickup Truck.
'50 JEEP — Metal Cab. New rings and inserts.

WE HAVE OUR OWN FINANCIAL PLAN

Bellamy's Garage

Used Car Dealer License No. 3240, Pennington Gap, Va.

PENNINGTON GAP

By MRS. ETTA GREEN

Arlene Bates, young daughter of Rev. and Mrs. C. H. Bates, is having her first vacation visit away from home without her parents. She is spending two weeks with her grandmother, Mrs. W. R. Bates, at Kingsport.

Local Group Visits Shrines In Kentucky

Twenty-three members of Pennington Gap First Methodist Church, most of them from the Youth Fellowship group, spent three days last week at Wilmore, Ky., attending Wilmore Camp Meeting and visiting Asbury College. Several of the young people conducted the worship service at the church here last Sunday evening and gave reports of their trip.

Chaperones of the group were Rev. and Mrs. Carl H. Bates, Mrs. Charles Province and Vince Kelly.

Mr. and Mrs. R. H. Grigsby and little daughter, Jennie, are back home from a week's vacation on the eastern shores of Maryland, and visiting with relatives at Ridgley, Md.

Veterans World War I Feted at Picnic

Several veterans of World War I Assembled at the home of Rev. and Mrs. Roy Blair in the Hickory Flats community last Friday, to greet each other and talk over their military experiences of 40 years ago.

Mrs. Blair was hostess to the occasion, honoring her husband and the following other veterans: John Penley, Albert Harris, Roy Sword, Thomas Stanley, Ballard Hoover, Roscoe Cox, Irvin Gilly, Roy Norman Quillen.

Mrs. Quillen assisted Mrs. Blair in serving the bounteous luncheon picnic style on the lawn at the home.

Rev. Festus Wolfe of Bristol, preached at the First Christian Church here last Sunday morning. Minister Nipper, the pastor, is still confined to his home from a recent attack of pneumonia.

Mrs. Hudson Hartley and Mrs. Claude Ely had birthdays to spring up about the same time Monday, July 25th. Mrs. Hartley celebrated the two with a birthday dinner at her home, for her family, the Ely family and Earl Johnston family. Next evening Mr. and Mrs. Claude Hartley entertained at dinner the Hudson Hartley family.

Mr. and Mrs. Charles Bailey and daughter from Morgantown, W. Va., visited here last week with Mr. and Mrs. J. E. Laningham and with Mrs. C. C. Bales. The Laninghams also had as their guest Mrs. Malcolm Thompson from Fountain City.

Mr. and Mrs. J. B. Catron went to Haysi, Va., early last Sunday morning to visit with Mr. and Mrs. P. R. Ball. The two families, equipped with picnic lunch and camera, made a tour of the Breaks of the Cumberlands, also visited in Elkhorn City.

Mrs. Fry In Lee General

Mrs. C. B. Fry last Tuesday was admitted to Lee General Hospital. She has been undergoing treatment at University Hospital in Knoxville for injuries suffered in a fall several months ago.

Cofer Wells of Rt. 2, left Sunday for Beckley, W. Va., where he will undergo observation and treatment at a Veterans Hospital.

Mrs. Mary Stamper and Mrs. Ferol Anderson are visiting with Mr. and Mrs. Jack Blair in Dayton, Ohio. Mrs. Blair is a daughter of Mrs. Stamper and sister of Mrs Anderson.

Debra Rogers, daughter of Mr. and Mrs Eugene Rogers, is spending this week with her aunt and uncle, Mr and Mrs Hudean Howard and family in Lebanon, Va

Mr and Mrs Jack King visited last week with Mr. and Mrs Oscar Gibson in Charlotte, N C

Mr and Mrs. Leonard Thompson of Toledo, Ohio have been visiting friends and relatives in Pennington Gap and at Camp Ground. Mrs. Thompson and Mrs. J. E. Laningham went to Smith, Ky., to visit their aunt and uncle, Mr. and Mrs. George Pope; also visited in Cawood, Ky., with Russ Ledford and family.

Mr. and Mrs. Lawrence Young and little daughter, Jane, left early Monday morning for a vacation trip to Florida.

Mrs. Bernice Cooper and Bobbie Jean, with the Wesley Jackson family from Norfolk, spent the weekend at Elizabeth City and at Nags Head in North Carolina. Mrs. Cooper says the highlight of her trip was climbing the Sand Dunes, viewing the mountains and valleys and Atlantic Ocean.

Miss Bobbie Jean Cooper is back home from the College of William & Mary where she attended a N. D. E. A. Institute in Guidance and Counseling for six weeks. She will be here until her school starts at Appalachia in September.

Mr. and Mrs. James Alexander and little son, Ricky, have returned to their home in Cincinnati. They have been visiting here with her father, D. S. Woodward and Mrs. Woodward.

Dewey Lee Cooper spent last week with his cousin, Olen Cooper and family at Grafton, Va.; also visited the points of interest in Yorktown, Williamsburg, Jamestown. He says he met with several former Lee Countians.

BUILDING SUPPLIES

For Quality and Savings, See Us First

GET THE MOST FOR YOUR DOLLAR . . . GET MORE QUALITY FOR LESS MONEY. COME AND CHECK WITH US BEFORE YOU DECIDE. GET OUR QUOTATIONS. YOU'LL BE GLAD YOU DID!

MYERS Lumber Co.

One Mile From Pennington On Dryden Highway Phone 185

If It's MAYTAG

That needs Repairing Let Us Do It In Our Store . . .

17 Years of "Knowhow"

Home Appliance COMPANY

Phone 173, Pennington Gap

PRECISION PRESCRIPTION SERVICE

REVLON - DOROTHY PERKINS - COTY, EVENING IN PARIS COSMETICS

COMPLETE FOUNTAIN SERVICE

COMPLETE LINE OF VITAMINS

Shop and Save

FUGATE DRUG

PENNINGTON GAP, VA.

JOIN OUR PRESCRIPTION CLUB

For More Detailed Information Come In and Ask

Hughes Jewelry

Next Door to Bus Station

EVERETTE E. HUGHES

Owner and Repairman

Pennington Gap, Va.

Reports From Capital

PAT JENNINGS

RECESS AND NEARS — The Senate reconvenes Monday, August 8th, bringing an end to the recess of the Congress. The House will reconvene on August 15th, which gives the Senate a week's extra time to consider bills already passed by the House. An adjournment of this session is tentatively being predicted by Labor Day, but it could go beyond this date if the major issues are not resolved soon after the session reconvenes. I will be reporting to you in the next few weeks on the actions taken in this windup of the session.

SOCIAL SECURITY — One of the bills to be taken up in the Senate is the House-approved legislation to make several changes in the Social Security Act, H. R. 12580. I have given you a general summary of this bill in previous reports, but I want to discuss one of its sections in some detail this week. In addition to the new Federal-state program of medical care that is being proposed for the aged, the bill makes various improvements in the existing program. Neither a general increase in benefits nor a raise in social security taxes is involved in the bill as it was approved in the House.

Title IV of H. R. 12580 is concerned with the disability insurance program. It is this section that I want to review.

Among the first bills that I introduced in Congress was one to amend the Social Security Act and establish a disability benefit program for the permanently and totally disabled who met the other requirements of law. This bill set no age limit. In 1956, the Congress approved a measure to provide benefits for the disabled, but a requirement was written into the bill that a recipient of such benefits be 50 years of age. This was a compromise move to secure final passage of the legislation, and it also represented a desire to obtain experience with such a program, particularly the affect of disability benefit payments upon the financial soundness of the social security trust funds. In 1958, after two years experience, approval was given to a bill providing for the payment of benefits to the dependents of the disabled. Last year, convinced that such legislation was needed, I introduced a bill to remove the 50 year age requirement, and I am pleased that the Ways and Means Committee this year included such a provision in the bill reported to the House. A totally and permanently disabled individual, who is otherwise qualified by reason of coverage, etc., should not be forced to wait until he is 50 to receive benefits. The effective date of the pending bill will be the month after the month of enactment into law. It is estimated that 125,000 disabled workers and an equal number of dependents would qualify for benefits upon the removal of this age restriction.

HEALTHY BODY ... HEALTHY MIND

Give your youngsters every opportunity to have both.

Take them to your family physician for a check up before the school term begins. A good education begins with good health.

If your doctor prescribes medicine . . . bring the prescription to us for prompt, friendly service.

YOUR Rexall PHARMACY

PENNINGTON PHARMACY

Pennington Gap, Va.

BY GEORGE!

According to Luther Stewart, of Creech Tire and Supply, Dog Days are here! At least a day for a shop lifting dog, that is. Twice during the same day, the same dog was caught going out the door of this establishment with merchandise. The first time Mr Stewart caught him with a ball of twine. Then the canine carry offer was caught a second time with a minnow seln.

This is the second time in recent months that the dogs of this town have been caught in stores, under questionable circumstances. To date we haven't heard of "man's best friend" being tried, much less convicted. Maybe a dog's life isn't the worst in the world!

To those who have a family pet, a word of warning and a suggestion. Be sure your dog is vaccinated against rabies, distemper and any other diseases which can be prevented by vaccine. This simple precaution could save the family much time, trouble and expense

Smokers felt a slight jolt in their pocket book the first of this month. The State of Virginia's three cents per pack tax went into effect then. Many smokers laid away several cartons and, in some cases, several cases. Regardless of the number stored away, it is very doubtful if they will last long enough to see the sales tax on tobacco repealed. Once a tax is levied it is seldom removed. So long as the tax payers demand more and more from all of the governments, local, state and federal, it is a sure thing that the tax payers will have to foot the bill

One final word, a suggestion from a N. Y. editor — "Washington could use one more alphabet agency, SFCP — Society for Fulfillment of Campaign Promises."

ROSE HILL

Mrs. A. W. Johnson and Beulah visited Mrs. Andrew Johnson and sons of Morristown, Tenn., for two days last week.

Mrs. Lois Gaines and son, Morgan, of Loyall, Ky., have been guests of Mr. and Mrs. J. S. Thomas and family for the past week

Carol Kinser has returned home after six weeks vacation in Cincinnati, Ohio, and Harlan, Ky

---

"The Ten Commandments" will show at Lee Theatre Sunday, Monday, Tuesday, Aug. 14, 15, 16, for the last time. One Show Sunday 1:15 p.m., and one show Sunday night 7:30 p.m. One Show only Monday and Tuesday nights, 7:00 p.m. No run back — so be on time to see all of this great movie.

ROGERS HOME DECORATORS

Phone 396

Pennington Gap, Va.

- Floor Sanding
- Inlaid Linoleum
- Vinyl and Cork Tile
- Wallpaper — Paint
- Rubber and Asphalt Tile
- Ceramic and Plastic Tile

"We Install or Do-It-Yourself"

Westinghouse

"PEOPLE'S CHOICE" SALE

PEOPLE'S CHOICE! WESTINGHOUSE 13 cu. ft. 2-DOOR REFRIGERATOR

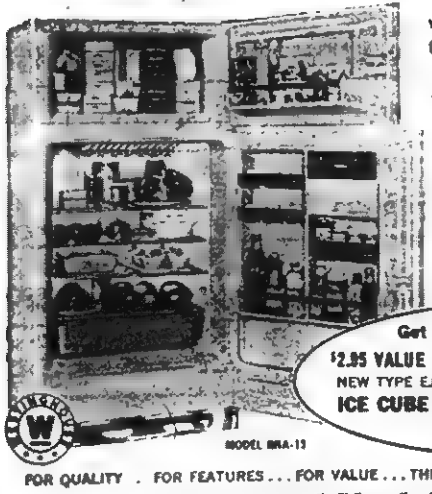

with 101-lb. separate food freezer

$299.95 With Trade

- Full-width vegetable crisper
- Big Family-sized refrigerator
- Full-width, full-depth shelves

Stores more, more conveniently! Door storage has handy lift-out shelves, egg racks, dairy compartments. Come in! See all these deluxe features!

Get Acquainted Special! $2.95 VALUE COMPARABLE MODEL NEW TYPE EJECTOR ICE CUBE TRAYS ONLY 97¢

MODEL BRA-13

FOR QUALITY . FOR FEATURES . . . FOR VALUE . . . THE BIG SWING IS TO WESTINGHOUSE

Guaranteed Used Appliances

(THESE APPLIANCES GUARANTEED 90 DAYS)

SPECIAL — Apartment Size Electric Range Only $25.00

7 ft. Philco Refrigerator with new freezing unit (full guarantee) $150.00

Westinghouse Range, completely automatic . . $125.00

9 cu. ft. Westinghouse Refrigerator used by Home Ec Class $175.00

CREECH TIRE & SUPPLY CO.

Your Westinghouse Dealer

Phone 177 - 178 Pennington Gap, Va.

WANT ADS

See Other Classifieds On Page Five

Order of Publication

VIRGINIA

In the Clerk's Office of the Circuit Court of Lee County, the 6th day of July, 1960

HASCUE SLAGLE, et als. COMPLAINANTS VS. IN CHANCERY C W. Slagle, et als. DEFENDANTS.

The object of this suit is to obtain a partition of the real estate of M. G. Slagle and Mary P. Slagle, both deceased, in some manner provided by law, preferably by a sale thereof and a division of the proceeds

An affidavit has been made and filed that the defendants listed below are not residents of this State and that their last known Postoffice address is as shown following their respective names-

Caster Slagle, Bellbrook, Ohio, Wm. Cleveland Slagle, 5408 W. Riverview Avenue, Dayton 16, Ohio; Clarence E. Slagle, 2961 Bellbrook Road, Dayton 32, Ohio; Joe Slagle, Spring Valley, Ohio; Morrison A. Slagle, 645 Bartlett Avenue, Space 13, Hayward, Calif.; A-3C Bradley R. Slagle, Mailroom 3, Box 15436, Chanute AFB, Ill.; Doris Slagle Wilson, Route 1, Millmont, Pennsylvania.

It is ordered that they appear before this court within ten days after due publication of this order and protect their interests herein.

An Extract-Teste: Edgar Bacon, p. q., Jonesville, Virginia

Arthur T. Burchette, Clerk

By: Nanetta Ely Cridlin, Deputy Clerk.

Adv. No. 28-4t

FOR RENT—5-room house in Jonesville, completely newly decorated. Call 9112, Pennington Gap, or see Carl Keel.
Adv. 23-tf.

SPECIAL PRICE — 54 Gallon American double drain kitchen sink. Reg. $119.95 value now only $79.95. Creech Tire and Supply Co, Pennington Gap, Phone 177 or 178.
Adv. No. 23-tf

BULLDOZER FOR HIRE - Call or see Orville Kelly, Ben Hur. Phone Jonesville 170-J-2.
Adv. 16-TF

FOR SALE—5-room house in St. Charles, $1200; 3-room house in St. Charles, $800; 4-room house, Kem-Gem, $400; 4-room house, Kem Gem, $600, 3-room house near Pocket, $700 Easy terms. $100 down, rest like rent will buy these houses. See or write to Leslie Maness, St. Charles, Va.
Adv. 22-tf

FOR SALE — 14 ft. fiberglass Arkansas Traveler boat, fully equipped. 35 H P. Johnson Motor with electric starter. Used less than 25 hours. Call Cowles Kelly, Day St. Charles 2471, Night, Pennington Gap 47.
Adv. No. 30-tf.

FOR SALE Spinet Piano. Beautiful used Wurlitzer Spinet Piano, mahogany finish with full 88 note keyboard Fully guaranteed For full information write to Cumberland Valley Music Co., Harlan, Ky.
Adv 29-3t

HOUSE FOR RENT Six room with bath, two porches, wired for electric stove. Located in center of town Call Jack King 555, Pennington Gap.
Adv. 31-tf.

FOR SALE—One only New 24 in. Moto-Mower. Was $79.95, Now $69.95. Creech Tire and Supply Co., Phone 177 and 178, Pennington Gap
Adv 28-tf

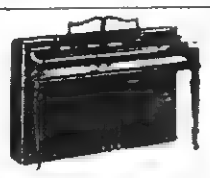

SPINET PIANO - Limited Offer. Special Summer Carload Purchase enables us to give you a most unusual bargain on a quality SPINET PIANO — and on terms unequaled! Choice of mahogany or walnut finishes. WRITE NOW for pictures and price list. McClister's. Box 354, Bristol, Tenn
Adv. No 29-4t.

---

18 GOOD USED TV Sets to choose from, some with new picture tubes. $50 to $100. Creech Tire & Supply Co., Phones 177-178, Pennington Gap.
Adv. No. 12-TF

FOR SALE—Used building materials. Wrecking three houses. 2 x 4's, 2 x 6's, 2 x 8's framing, flooring, sheeting, windows, and doors. Bargain prices. Call J M. Anderson, Phone 25 or 307 after 6 p. m.
Adv. 28-tf

We Move A House Full In One Load and Save You Money

Sprinkle's Moving

Local and Long Distance

Phone 212-J or 682-J

Pennington Gap

WANTED — Medium priced used Cars. Call Bellamys Garage. 22-J Pennington Gap
Adv. No. 31-2t-pd.

IF YOUR LINOLEUM is old, you'll be sold on Glaxo Beautifies and makes it last. Rogers Home Decorators Phone 396, Pennington Gap.
Adv. 31-1t.

MODERN Cleaning Ingredients in Blue Lustre are the mildest. Leaves pile soft and bouncy. Pennington Hardware & Furniture Co.
Adv. 31-1t.

FOR SALE 1 Five year old Sorrel work mare, weight 1200 to 1300 lbs. Well conditioned and sound. Call C. J. Hobbs, Jonesville, 158-W-2.
Adv. No. 30-2t.-pd.

SPECIAL PRICE 66 Gallon American double kitchen bowl sink. Reg price $199.95. Now only $132.95. Creech Tire and Supply Co., Pennington Gap, Phones 177 or 178.
Adv. No 23-tf.

LOANS TO FARMERS and STOCKMEN

Farm mortgage and production loans. Repayment to fit your farm income. See Rufus R. Rollins, second and fourth Monday morning - Clerk's Office; Afternoon - Livestock Market, Jonesville, Virginia.

FARM CREDIT OFFICE

Write Box 35, Big Stone Gap, Va., Phone 285.

Adv. No. 34-TF

APARTMENT FOR RENT—3 rooms, bath, kitchen equipped with cabinets. Water furnished. Call Ray Barron, Phone 18 or 468, Pennington Gap, Va.
Adv. No. 14-tf.

FOR SALE — Purebred male Boxer puppies (only 2), 9 weeks old. R. D. Hyatt, Flatwoods, phone Jonesville 159-J-4.
Adv. No. 30-2t.

MONUMENTS — Buy Direct from our Wholesale Factory and Save up to 25 per cent. Easy Terms. Write for Free Catalog. Wholesale and Retail Monuments., 5 Tremont Place, Bristol, Tenn.
Adv. 14-TF

ARE YOU BOTHERED with stomach ulcers, gas or digestive disturbances? If so try our special stomach medicine. Only $1.50 for 8 oz. bottle Fugate Drug, Pennington Gap, Phone No. 776.
Adv. No. 34-tf.

FOR SALE — New 1960 Westinghouse 52 gal. water heater, only $79.95 - save $40.00 Creech Tire and Supply Co., Phones 177 - 178, Pennington Gap.
Adv. No. 12-TF

FOR SALE—25 H. P. Johnson Outboard Motor. Only $150.00. Creech Tire and Supply Co., Phone 177 and 178, Pennington Gap.
Adv. 28-tf

TRUCKERS— For rough going get the B. F. GOODRICH ROCK-LOGGER TIRES at ROCK-BOTTOM PRICES. For highway hauling you can't beat the B. F. GOODRICH POWER EXPRESS TIRE. Get them at KELLY'S TEXACO SERVICE CENTER. Phone 740, Pennington Gap.
Adv. 25-tf.

PURINA Livestock, Dairy and Poultry Feeds of all kinds. Free delivery service. Call Doyle Feed and Grain, Rose Hill, Phone Lee 4000, days; 2531 nights.
Adv. No. 39-TF

FOR SALE — Zone Brand Roof Coating. Eight year guarantee against cracking or blistering. Above ground masonry coating. Choice of colors. Aluminum roof coating, Plastic Cement, also eight year guarantee. Call or see Cecil Evans, Pennington Gap, Phone 113-J.
Adv. No. 40-4t.

The POWELL VALLEY NEWS

Published Every Thursday, at Pennington Gap, Virginia
— By The —
POWELL VALLEY PRINTING COMPANY

Entered at the Post Office at Pennington Gap, Virginia As Mail Matter of the Second Class

JONESVILLE

A picnic and swimming party was given Sunday in honor of Mr. and Mrs. Hugh Carroll and children Marrianne and Dan of Tacoma, Wash., at the Cumberland Bowl Park. Those present were Mrs. Dan Willis, Mrs. Harrison Carroll, Mr and Mrs. Merle Horton and children Danna and Merlyn, Mr. and Mrs. Beryl Willis and children Mickey and Mike, Mr. and Mrs. Curtis Willis and children Wayne, Jack and Judy of Woodway, Mr. and Mrs. Kyle Willis and children Kathy and Gary of Kingsport, Tenn., Mr. and Mrs. Jim Carroll and son of Knoxville, Tenn., Mr. and Mrs. Lee Carroll, Mrs. Smith Carter and Mrs. Mary Helen Savage of Cincinnati, Ohio, Mr. and Mrs. Charles Lamb and children of Xenia, Ohio.

Mr. and Mrs. Ben Davidson Jr. and children made a business trip to Johnson City Thursday.

Mrs. John Pridemore and Mrs. Sally Davis were visiting with Mrs. Rose Shield in Knoxville Saturday.

Mr. and Mrs. George Ely of Cumberland, Ky., visited with Mrs. Vesta Sewell Sunday.

Mr. and Mrs. Roy Brown of Middlesboro, Mr. and Mrs. Henderson Goins of Harrogate, Mr. and Mrs. Bill Pridemore and family spent the day at Norris Lake Sunday.

Mr. and Mrs. Snyder Harris, Judy, Paul David and Richard visited Mrs. Mollie Edens Friday.

Mrs. Smith Carter and Mrs. Mary Helen Savage visited with Mr. Smith Carter in K[illegible] Sunday afternoon. Mr. Carter is a patient in the hospital.

Mr. and Mrs. Otto Skidmore and daughters of Harlan, Ky., visited with Mrs. Harrison Carroll Sunday morning.

A surprise going away party was given at the home of Mrs. Buck Browning by a few close friends in honor of Mrs. Bill Halstead Wednesday night. Those present were: Mrs. Halstead, Mrs. Edward Graham, Mrs. Merle Horton, Mrs. J. B. Combs, Mrs. Curtis Flannery, Mrs. Cecil Bellamy, Mrs. Garland Ely, Mrs. Ben Davidson Jr. Mrs. Allen Miner, Mrs. Dub Hines, Mrs. Buck Browning and Judy Ray. Mrs. Halstead was presented a beautiful leather top coffee table and other nice gifts.

Mr. and Mrs. Merle Horton, Danna and Merlyn, Mr. and Mrs. Hugh Carroll, Dan and Marianne, Mr. and Mrs. Charles Lamb, Charlene, Charles Ed and Colin, enjoyed a cook out supper at the home of Mr. and Mrs. Curtis Willis in Woodway Monday night, then all went swimming at the Jonesville pool and ended up at the home of the Merle Hortons for badminton, croquet, and refreshments.

Mr. and Mrs. Silas Glass and children visited in Kingsport Sunday.

Mr and Mrs. J. B. Combs and children were dinner guests of the Merle Hortons Friday night.

Mr. and Mrs. Hugh Carroll and children and Mrs. Dan Willis visited in Kingsport, Tenn., Tuesday.

Please call Mrs. Wm. Pridemore, Mrs. N. N. Muney, Mrs. Bea McNeil or Mrs. John Pridemore your news for next month.

All interested in the talent show to be sponsored by the Woman's Club, contact Mrs. Wm. Pridemore. It is to be held at the Lee County Fair Aug. 31, 7.30 p.m.

Mrs. George Cridlin and Mrs. Artura Vergara were in Johnson City on business Saturday.

Recent guests of the Rhea Banners were Mr. and Mrs. John Conwall of Phoenixville, Pa., and Mrs. Hastings Banner and Monica.

Rev. and Mrs. Archie Kelly attended the outdoor production of "The Book of Job, at Pineville, Ky., Thursday.

Mr. and Mrs. W. C. Fugate and Euzabeth were dinner guests of the Ray Fugates Saturday.

Mr. and Mrs. Earl Peters of Louisville, Ky., and Nathan Pridmore of North Carolina have been visiting the John Pridmores. Nathan returned to his base Sunday.

Mrs. Sally Davis has been visiting with Mrs. Jane Warren of Middlesboro.

Dr. T. S. Ely attended the initiation ceremonies of the "Forty and Eight" in Bristol Saturday.

Clyde Cridlin Jr. is spending this week with the Joe Cridlins.

The Methodist men held their regular dinner meeting at the home of Mr. and Mrs. Edgar Bacon Sunday.

Mr. and Mrs. Clyde Cridlin and Nancy are visiting with friends at Hungry Mother Park and Roanoke this week.

Mr. and Mrs. W. R. Hines and family are spending this week with her parents the Rev. and Mrs. Perkins of National Bridge.

Mr and Mrs. Lewis Oatts and family are visiting relatives in various part of Kentucky this week.

Nancy Jones, Carl Orr and Elizabeth Snodgrass are attending camp at Fort Blackmore this week.

Mr. [illegible] Graham [illegible] Mr. John [illegible] Mrs. [illegible] Friday.

Mr. and Mrs. [illegible] and children [illegible] Edward and Colin of Xenia, Ohio are spending [illegible] their parents Mr. [illegible] and Mr. Carter [illegible]

Mr. and Mrs. [illegible] Reed and family of Kingsport, Glenda Arnold of Speedville, Tenn., has been visiting the Otis Arnold family this week.

Mr. and Mrs. Ray Harris of St. Petersburg, Fla., had dinner with her mother Mrs. Mollie Edens Friday.

Mr. and Mrs. [illegible] Middlesboro [illegible] business.

Mr. and Mrs. [illegible] are in Knoxville this week visiting relatives and friends.

Mrs. Edward Graham and Mrs. F. L. Grabeel were shoppers in Middlesboro Monday.

Mr. and Mrs. Charles Cheek are in Maryville this week visiting their son and family.

Mrs. Bobby Brown

Mr. and Mrs. Glen Stapleton of Pennington Gap, wish to announce the marriage of their daughter, Miss Shirley Stapleton, to Mr. Bobby Brown, son of Mr and Mrs. Robert Brown of Albany, Ky.

The double ring ceremony took place at the Methodist Church in Jonesville, Va., Friday afternoon, July 29, 1960 at 1:30 p.m.

The Rev. Archie Kelley performed the ceremony. The newlyweds plan to make their home in Anderson, Ind., where the groom is employed by Delco-Reemy Corp.

MISS JANE ANN BROGAN HAS BIRTHDAY PARTY

Six year old Jane Ann Brogan celebrated her birthday last Friday with a party for her friends held at the home of Mr. and Mrs. Glen Parsons.

Guests were Ernest McIntosh, Donnie and Charles Baumgardner, Tammy Shoemaker, Mona Coker, Randy and Richie Daugherty, Mrs. Guy Ely, Mrs. Bobby Coker, Mrs. Wayne Daugherty, her aunt and Mrs. M. A. Parsons, her great grandmother.

BLACKWATER

Mrs. Onza Robinette returned recently from Maryland where she was visiting relatives.

Mr. and Mrs. L. E. Robinette and Mary Cris, Onza Robinette and Amy Ann Hickam spent the weekend in Gatlinburg.

Mr. and Mrs. J. R. Hickam have had visiting from Nashville, Mr. and Mrs. J. Ross Hickam. At present, Mr. and Mrs. Roy Jack Hickam and four children are visiting from Dayton, Ohio, and Mrs. D. B. Bew and son, Ronnie, from Richmond, Va.

Mr. and Mrs. Buford Russell and family of Dayton, Ohio, are visiting relatives here.

Roy Jack Hickam and son, Jimmie, made a trip to Bristol Thursday.

Mrs. L. E. Robinette, Sr. and grandson, Wilkie Roop, spent a week with Mr. and Mrs. D. C. Kirtley in Tilford, Ky.

Mr. and Mrs. Fred Belcher of Appalachia were visiting Mrs. Alwilda Johnson last Wednesday.

Mr. and Mrs. Dewey Sanders, Jr., and family of Akron, Ohio, have been visiting relatives here.

Mr. and Mrs. George Munsey and family of Dayton, Ohio are visiting Mr. and Mrs. Adrian Munsey.

Mr. and Mrs. Earl Roop and children of Dayton, Ohio, have been visiting Mr. and Mrs. Roy Roop of Blackwater and Mr. and Mrs. Jimmy Osborne of Woodway.

Mrs. Effie Anderson, Amy Ann Hickam and Mr. and Mrs. L. E. Robinette were visiting Mr. and Mrs. Jess Anderson of Kingsport recently. Mrs. Jess Anderson who recently underwent surgery is much improved.

Miss Virginia Roop of Dayton has been visiting the Roy Roops.

The following people were picnicking at the park in Jonesville from Blackwater: Mr. and Mrs. Emmit Kinsler and Elaine, Mr. and Mrs. Roy Roop, Wilkie and Lewis, Mrs. Rosa Robinette and Amy Hickam, Mr. and Mrs. J. R. Roop[illegible] and Mary Cris, Mr. and Mrs. L. M. Wa[illegible] and [illegible] Robinette Fox of Richmond was a guest of Wilkie Roop.

Mr. and Mrs. D. C. Kirtley of Tilford, Ky., were the weekend guests of the J. R. Hickams.

Mispah Revival Is Now In Progress

Revival meetings began at the Mispah Church in Stickleyville Sunday, July 31, and will continue for about two weeks. The public is cordially invited.

Rev. Robert Kea, Pastor of the Woodway Circuit, is the evangelist.

The meetings begin at 7:45 each evening with the young people's song service.

Attend the Church of your Choice And Have Dinner With Us.

DOGWOOD RESTAURANT

JONESVILLE, VA.

Sunday Special — — Only $1.00

August 7

BAKED HAM OR FRIED CHICKEN
TWO VEGETABLES, ROLLS, DESSERT
AND COFFEE

Country Hams **FREE** **Silver Dollars**

Public Auction

Saturday, August 13

Sale No. 1 – 10:30 A. M.

The Haze and Evelyn Kirk Property

Located at Scenic Nigger Head Rock, ½ Mile North of Pennington Gap, Va., on U. S. Highway 421.

This desirable property with excellent road frontage consists of Grocery Store, Restaurant, Service Station and Living Quarters.

Each business has complete stock and is fully equipped. Buildings can be bought separately or with stock and equipment. Living quarters over grocery store and restaurant. Heat is furnished by coal furnace, stoker fed with blower.

Here's an opportunity to go into business most any way you desire. You may buy either or all.

Sale No. 2 – 1:00 P. M.

Edgar (Ezra) and Viola Brewer Residence

Located 2 Miles North of Pennington Gap, Va., at Stone Creek.

Exceptionally good 8-Room House, block and brick construction, with bath and full size basement. Hardwood floors, very modern kitchen, and electric water heater. Coal furnace complete with blower. Nice garage with concrete driveway. Good size lawn and garden.

Personal Property: 16 ft. deep freeze, Maytag Washer, 5. H. P. Sea-King motor, children's gym set, 32 Volt DC generator with kerosene burning engine, electric lawn mower, picnic tables, swings, and other tools too numerous to mention.

TERMS: Real Estate, 40% Down. Balance 1, 2, 3 and 4 Years. Personal Property Cash in Hand.

Lunch Will Be Served

Immediate Possession *General Warranty Deeds*

Sales Conducted for the Owners by
Lee County's Oldest Real Estate Company

Lee Auction Company, Inc.

"BUYERS and SELLERS FRIEND"

Jonesville — Phone 100 *Pennington Gap — Phone 149-W-4*

First choice for school!

Fit better...
Wear better!

Gibson's, Inc.

"THE PLACE TO GO FOR BRANDS YOU KNOW"
Pennington Gap

The Only Place In Lee County Where You Can Buy Genuine Levi's

MAYFIELD — Can
Corn 10c

POPEYE — 6 oz. Pkg. — 2 For
Puffed Wheat 25c

8 Oz.
Post Toasties 19c

12 oz.
GRAPENUT FLAKES 29c

HOT SHOT — Qt.
Bug Killer 98c

BLUE RIBBON — 4 Roll Pkg.
Toilet Tissue 35c

SOAP POWDERS — Reg. Size
DUZ 25c

SOAP POWDERS — Reg. Size — 2 For
TREND 39c

SOAP POWDERS — Giant Size
TREND 49c

HUNT'S — 14 Oz. — 6 For
CATSUP $1.00

PET INSTANT — 14 Qt. Box
Dry Milk $1.05

AMERICAN BEAUTY — 46 Oz. Can — 2 For
TOMATO JUICE 49c

SEAL SWEET — 46 Oz. Can
ORANGE JUICE 39c

10 Lb
Potatoes 23c

Lb
Bananas 9c

WATERMELONS 79c

CUT-UP — Pan Ready — Lb
Fryers 29c

CLUB OR SIRLOIN — Lb.
STEAK 79c

ARMOUR'S CRISP SLICED — 3 Lb.
BACON $1.00

Ironing Board Pad & Cover 98c

SUNBEAM ELECTRIC
Steam Iron $13.19

7 — ½ Gal Jars or 14 Qts.
CANNERS $3.98

With Wringer
MOP PAIL $3.98

TUBS
No. 1 $1.79
No. 2 $2.29
No. 3 $2.69

METAL **TOWEL RACKS**
12 in. 59c
18 in 79c
24 in 89c

PLASTIC ALL COLORS and PATTERNS — Pr.
DRAPES 98c

CAS WALKER'S
VIRGINIA FOOD CENTER
Pennington Gap, Va.

DEATHS and FUNERALS

MRS. AMANDA ELY

Mrs. Amanda Bell Ely, 89, died Wednesday, August 3, at her home in Dryden.

Surviving are one daughter, Mrs. Lula Wade, Detroit, Mich., three brothers, Bill Tritt, John Tritt, both of Woodway, and Olen Tritt, Dryden; two sisters, Mrs. Flora Russell, Pennington Gap, and Mrs. Virginia Parsons, Dryden; six grandchildren and five great grandchildren.

Funeral services will be held at 2:00 p.m. Friday in the Dryden Methodist Church with the Rev. E. H. Insko officiating. Burial will follow in the Gilbert Cemetery, Sturgill Funeral Home in charge of arrangements.

MRS. AMANDA MUNSEY

Mrs. Amanda Tyler Munsey, 85, formerly of Rose Hill, died Thursday, July 28, at a Jeffersonville, Ind., hospital after a long illness.

Surviving are a son, Mark Munsey, Appalachia, Va., two daughters, Mrs. Carl Smith, Fredericksburg, Ind., and Mrs. John A. Tyler, Jeffersonville, Ind.; a sister, Mrs. George Kadd, Jewel, Kans.; nine grandchildren and several great-grandchildren.

Funeral services were held Saturday afternoon at Hardy's Creek Baptist Church, the Rev. Bill Tulle officiating. Burial followed in the Glencoe Cemetery, Big Stone Gap, Davidson Funeral Home of Rose Hill in charge of arrangements.

CHARLES E. WILLIS

Charles Emerson Willis, 66, of Blackwater died Friday, July 29, after a long illness. He was a retired farmer and Star Mail Carrier.

Survivors include his wife, Mrs. Rebecca Willis; mother, Mrs. Narcissus Willis, Parkers Lake, Ky.; three sons, C. P. and Paul, both of Vandalia, Ohio; Morris, Norton; four brothers, Pat and Ewing, both of Baltimore, Md.; Elza, Orleans, Ind.; Howard, Dayton, Ohio; two sisters, Mrs. Mollie Creech, Parkers Lake, Ky., Mrs. Bower Hyatt, Dayton, Ohio.

Funeral services were held Sunday afternoon at Blackwater Lick Church with the Revs. Alex Willis and Broten Johnson officiating. Burial followed in Osborne Cemetery at Blackwater. Robinette Funeral Home in charge of arrangements.

DEBRA JEAN FLEENOR

Debra Jean Fleenor, 3, died July 26, following a brief illness.

She is survived by her parents, Mr. and Mrs. James Fleenor, Big Stone Gap; her grandparents, Mr. and Mrs. Claude Fleenor and Mr. and Mrs. R. P. Dinsmore, all of Big Stone Gap, and one sister Barbra Ann, at home.

Funeral services were held on July 29, at the Beech Grove Baptist Church, Big Stone Gap, with the Rev. Flanary officiating. Burial was in Glencoe Cemetery.

Copeland Funeral Home in charge.

RICHARD'S
CATAWBA WINE
$1.00
At ABC Stores
RICHARD'S WINE CELLARS, INC.

PENNINGTON GAP

Mrs. Alma Kelly is a patient in Lee General Hospital.

Mr. and Mrs. Junior Thomas and Johnny were visiting the Ray Martins Sunday.

Marcella Woodard of Dayton, Ohio, spent last week with her parents, Mr. and Mrs. Clarence Woodard.

Mrs. Flora Thomas is visiting Mr. and Mrs. T. M. Cobb and family at Ben Hur this week.

Mr. and Mrs. Dolan Thomas and David of Kingsport and Mrs. J. P. Kirk and Donna Sue are visiting Mr. and Mrs. Chester Thomas.

Bernita Hughes of Dayton, Ohio, is visiting her mother, Mrs. Estelle Hughes.

Honored on Birthday

Mrs. Sterling Holt was honored Sunday, July 31, with a surprise birthday picnic. Those present were Mr. and Mrs. H. C. Vaughn and family, Mrs. Elsie Vaughn, Mr. and Mrs. Oscar Vaughn, Mr. and Mrs. Arnold Vaughn and family, Mr. and Mrs. Roy M. Vaughn and family, all of Kingsport; Mr. and Mrs. Hobert White and son of Powell, Tenn.; Mr. and Mrs. Milton Harmon and boys, Knoxville; Mr. and Mrs. C. C. Vaughn and family, Pressmans Home, Tenn., Mr. and Mrs. John H. Smith and girls, Mr. and Mrs. David Yeary, Mr. and Mrs. Martin Parsons and children all of Pennington Gap.

All enjoyed lunch and spent an enjoyable day.

Mr. and Mrs. Milton Harmon and boys of Knoxville, Tenn. are vacationing in Florida this week.

Mr. and Mrs. George Sprinkle and children Linda, Barbara and Larry, Dayton, Ohio, were guests of his sister, Mrs. Herschel Kelly, St. Charles, last week. He also visited his father, R. L. Sprinkle, Ben Hur, and other relatives.

Miss Linda Sprinkle, Dayton, Ohio, spent two weeks with her cousin, Master Wright Kelly at St. Charles.

Mr. and Mrs. Herschel Kelly, St. Charles, had as their guests Monday night, Mrs. Kelly's brother, Mr. and Mrs. Clarence Sprinkle and boys, Roger, James and Micheal, Miamisburg, Ohio.

Mrs. Joyce Martin has returned from Germany where she and her husband have been living for the past year.

Specialist Fourth Class Floyd (Sonny) Martin is on tour with the U. S. Army. He is expected to return shortly.

Mr. and Mrs. Kemp Yeary and Mrs. Minnie T. Kilbourne were shopping in Middlesboro Friday.

Joan Kelly of Pennington Gap and Lena Cantrell from Pound, Va., have returned after a two weeks vacation. They toured the East, visiting Washington, D. C., Annapolis, Md., and New York City. The highlight of their trip was a visit to the Guggenheim Art Museum in New York. They sat in on a session at the U. N.

Joan goes back for her graduation exercises at Radford Aug. 20th.

The Wesleyan Service Guild met with Edith Quinley Monday evening. Mrs. Dave Pence presented the program.

JONESVILLE

Mr. and Mrs. W. C. (Bill) Van-Deventer, Debbie and Carolyn are spending a few days with his parents, Mr. and Mrs. W. L. Van-Deventer.

The jeans designed for active boys!

- Double-knees electronically fused for longer wear!
- Tough denim Sanforized for perfect fit after washing!
- Zipper fly and waistband snap youngsters can work!
- Famous Levi's Tab—your pledge of quality!

$2.95

Sizes 4 to 12 in Slim and Regular
Waist 25 to 36 in Husky

Gibson's Inc.
"The Place To Go for Brands You Know"
Pennington Gap
The only place in Lee County
Where you can buy Genuine Levi's

We appreciate the courtesy of the organist in playing so beautifully the selections we asked for.

Arranging for a musical program that will please the family is an important part of our service. We see that the organist knows about any special requests. The same is true when the family also asks to have someone sing.

Sturgill Funeral Home
Phone 20
Pennington Gap, Virginia
Ambulance — Anywhere — Anytime

WALLENS CREEK

Mr. and Mrs. Quentin Miles of Ludlow, Ky., were visiting Mrs. Miles' parents, Mr. and Mrs. Ben Kinser. Mrs. Kinser and granddaughter, Bennie Margaret, accompanied the Miles home for a visit. They will also visit with another daughter, Mrs. Maude Seabolt, of Cincinnati, Ohio.

Mr. and Mrs. Roy M. Roop and sons of Blackwater were dinner guests of Mr. and Mrs. Ray Watson Saturday night.

Mr. and Mrs. H. A. Kinsler and son David were visiting Mr. and Mrs. Harold Satterfield, Saturday night.

Mr. and Mrs. G. M. Watson and sons were dinner guests of Mr. and Mrs. Jack Warner Saturday night.

Mrs. Hugh Anderson and Linda were visiting Mrs. Martin Warner last week.

Mr. and Mrs. Ray Watson and Donna were visiting with Mr. and Mrs. Glen Watson Sunday night.

Mrs. Lillie Roop is visiting with her daughter Mrs. Martin Warner who remains on the sick list.

Pat Parkey is on the sick list this week.

Ben Kinser was visiting with his sister, Mrs. Sue Williams last week.

Mr. and Mrs. J. H. Smith and daughter, Saundra Lynn, of Cleveland, Ohio, are visiting Mr. and Mrs. Walter B. Blanken.

DRYDEN

Mr. and Mrs. Woodroe Wynn of Detroit, Mich., were visiting Mrs. Wynn's sister and brother-in-law, Mr. and Mrs. Dan Ewing, recently.

Mr. and Mrs. Carl Smith of Somerset, Tenn., were visiting Mrs. Smith's mother and sister Mrs. Elizabeth Parsons, and Meda last week. Mr. and Mrs. Marvin Parsons of Kingsport, Mrs. Carrie Reason, Mrs. Minnie Spencer were also visiting the Parsons Sunday.

Mrs. Grace Ewing and son Ellis and two grandchildren of Kingsport were visiting Mr. and Mrs. Ora Sturgill Sunday.

Mr. David Canter of Akron, Ohio, visited Mr. and Mrs. H. R. Rogers last week.

Mr. and Mrs. Frank Gulley and children of Detroit, Mich., are visiting relatives here this week.

Mr. and Mrs. Johnnie Watkinson and children, R. E. and children, R. E. and Johnnie Ruth, from the Eastern Shore of Virginia, Annancock, were visiting their mother, Mrs. Emma Reece and Mr. and Mrs. Joe Stewart last week.

Mr. and Mrs. Glenn Ewing of Detroit, Mich., spent the weekend with Mr. Ewing's parents Mr. and Mrs. Dan Ewing.

Mr. and Mrs. Elbert Mullins of St. Charles were visiting Mrs. Eura Carter Thursday evening.

Mrs. Edith Bailey and daughter, Ruby, have returned from a vacation during which they visited Mrs. Bailey's daughter, Mrs. M. P. Shoemaker at Bethesda, Md., and sister, Mrs. C. M. Browning, Arlington, Md.

County FHA Farms Visited

A farm tour was conducted recently in Lee County to show some families are using supervisited credit made available by the Farmers Home Administration. The agency's local representative, C. E. Bass, conducted the tour and was assisted by Mr. Joe Lyle, county agent, and J. R. B. Williamson, local Soil Conservationist.

The first stop was made at the Harold Hedrick farm in the Beech Grove section. The Hedricks operate a Grade A dairy farm. The group saw how these folk are providing good quality pastures, silage and hay for their dairy herd. Mr. Lyle pointed out that milk is produced more economically from plenty of good quality forage than other sources. He reviewed cost figures from Virginia Agricultural Experiment Station to emphasize the importance of forage crops in livestock farming. Mr. Williamson pointed out how the Hedricks were conserving their farm soils by putting each acre to its best land use. He also showed how the contour strip cropping system on the Hedrick farm conserved the soil by preventing erosion.

The next stop on the tour was at Fred Buell's near the Flanary Bridge. Fred operates his father's farm and ships Grade C milk. Mr. Buck Browning pointed out two interesting projects which Fred had under construction. One of these was an elevated milk stall constructed of cinder block. Fred said that the elevated stall would make the milking job a lot easier. The group also saw a bunker type silo which the Buells have well under way. They expect to fill the silo with corn silage this fall for winter feeding of the dairy herd.

The last stop was at Morris Snodgrass' who operates his father's farm in the Maple Hill section. The group saw how these folk are using improved pastures and hay in a system of livestock farming. A good system of fertilization, liming and seeding practices is used by these folk to provide adequate forage for their livestock.

Smith Chapel MYF To Sponsor Supper

The Methodist Youth Fellowship of Smith Chapel Church, Rt. 2, is sponsoring a benefit supper to be given at the church Thursday evening, August 11, starting 6:30.

Miss Doris Smith is president of this MYF group and they each and all cordially invite the public to come and eat with them.

ELY MEMORIAL WSCS HOLDS MEETING

The Ely Memorial WSCS held its regular meeting at Ely Memorial Church last Thursday evening.

Mrs. Etta Green presented an interesting program.

A recreation period and watermelon feast concluded the meeting.

Home grown vegetables are the best for eating, canning, freezing.

Fresh vegetables are gathered on our farm and brought to our store daily.

Call or Come in and select quality home grown vegetables for freezing, canning or table use.

We carry a complete line of canning and freezing supplies.

We have plenty of peaches this week . . . just right for freezing and canning.

Fresh Meats, Groceries
Picnic Supplies

SERVICE GROCERY
"We Deliver"
Phones 25 and 26 Pennington Gap

Revival Services In Progress At Lone Branch Church

Revival services are now in progress at Lone Branch Baptist Church (12 miles below Jonesville), and will continue through Friday, August 12.

Rev. C. R. Smith, pastor of Dryden and Olinger Baptist Churches, is bringing the messages each night at 8:00 o'clock. Rev. Leon McElyea, pastor of the church is song leader, and Mrs. Katherine Clouse is pianist.

Everyone is cordially invited to attend these meetings.

P. R. B. Memorial Camp Report

The Powell River Baptist Memorial Camp finished two weeks at their camp at Hagan. The first camp began July 18, with the Junior G. A. Girls.

The Counselors for the first week were Miss Joan Carter, the Powell River Missionary, Miss Fay Quillen, Dryden, Miss Patsy Thomas, Ewing. The week was spent in study, beginning mornings at nine o'clock. On rising they first had morning watch led by the campers, breakfast at eight o'clock. Then forward steps, methods, Mission study, and hand work. Lunch was at 12 o'clock, rest period after lunch and the afternoon was spent in recreation.

Voted best all around camper for the week was Miss Linda Taylor, Silver Leaf Church, who was awarded a G. A. bracelet, second prize went to Betty Jo Crumley, Ewing, a G. A. Pin.

Those coming for vespers the first week were Mrs. Thos. Woo, St. Charles, Rev. and Mrs. Cooker, Rose Hill, Rev. Clyde Rhea. At this evening service there was one profession of faith.

The second week of camp was carried on the same schedule as the first. Counselors were Miss Jean Carter, Miss Emma B. Hobbs and Mrs. Mary Alice Robertson, St. Charles. Those who came for vespers this week were Mrs. Lonnie Quillen, Mrs. Earl Hedrick, Rev. and Mrs. Duncan. First prize went to Margie Jones, a bracelet, second to Sharon Ingle, a pin. The women of Powell River Baptist did the cooking for the campers and every meal was a feast.

The girls attending the camp are Lois Zeeks, Mary Lou McElyea, Joan Moore, Nancy McCracken, Carolyn Woo, Donna Paatterson, Loretta Jessee, Rebecca Bays, Jennie Lee Holt, Fay Duncan, Glenda Oaks, Linda Taylor, Suzanne Bledsoe, Pauletta Jones, Carolyn Ingle, Nancy Salley, Norma Sprinkle, Betty Jo Crumley, Lynn Wilder, Margie Alsup, Sharon Ingle, Margie Jones, Darla McDavid.

August 4 will start the R. A. Camp. A full camp is expected. The Rev. James Kinser will be the counselor. Other pastors and counselors will be Rev. Sword and the Rev. Rhea, with others helping with vespers. The women of the Powell River churches are asked to cook and help sponsor the R. A. Boys. Miss Jean Carter, Assistant Missionary will teach Mission Study.

OUR
WANT ADS
GET RESULTS

Nancy's Cafe
East Pennington Gap
Meat, 2 Vegetables
Salad, Drink
Dessert
Only $1.00
Childs Plate 50c
Curb Service
Custard, Shakes
Sandwiches
- Visit Us Soon -
Mrs. Gladys Peters, Manager

WANT ADS

WANTED — Good used pony saddle and briddle. Call 10, Pennington Gap and give details.
Adv. No. 31-4t.

WANTED — HERBS, ROOTS, BARKS: May Apple Root, 20c lb; Wild Cherry Bark (thick natural, 4c; (thin natural), 8c; Catnip herb, 15c; Lobelia herb, 20c; Blood root, 30c, Black Indian hemp, 20c; Bugle weed (water horehound) 20c, Witch hazel bark, 8c; Black Cohosh (rattleweed), 10c; Sassafras root bark (natural), 20c; (rossed), 40c. All roots and herbs must be clean and dry. Arthur L. Livesay, Phones: night 348 — day 68, Pennington Gap, Va.
Adv. No. 31-tf.

Order of Publication

VIRGINIA:
In the Clerk's Office of the Circuit Court of Lee County, the 28th day of July, 1960.
SARAH JANE GRABEEL WILLIS COMPLAINANT
VS IN CHANCERY
JOHN WILLIAM WILLIS
P. O. Box 4364 .. DEFENDANT
Detroit 9, Michigan

The object of this suit is to obtain a divorce A MENSA ET THORO from the defendant upon the grounds of desertion, which has continued for less than one year and that the same may be merged into a divorce A VINCULO MATRIMONII after the expiration of one year from the date of the said desertion.

An affidavit has been made and filed that the defendant is not a resident of this State, it is ordered that he appear before this court within ten days after due publication of this order and protect his interests herein.

An. Extract — Teste:
Edgar Bacon, p.q.
Jonesville, Virginia
Arthur T. Burchette, Clerk
By: Nanetta Ely Cridlin
Deputy Clerk
Adv. No. 31-4t.

TWO LOTS FOR SALE at Ball Park. Call Pearl Kilgore, 232-W-11, Pennington Gap.
Adv. No. 31-2t-pd

FOR SALE — 110 acre farm, 1.35 acre tobacco base, 8 miles southwest of Jonesville, in Midway community. Any one interested write K. S. Tyler, box 396, Gretna, Va.
Adv. 31-4t-pd.

FOR RENT — Log House west of corp., St. Charles, 5 rooms first floor, 2 rooms upstairs. Bath, Hardwod floors, Basement and steam heat. Phone Mrs. C. W. Bondurant, Dryden, 238-J-22.
Adv. No. 31-1t.

WANTED — Industrious Man wanted for Rawleigh Business in Lee County. I sell nearby and will help you. See C. Q. Combs, P. O. Box No. 54, Ewing. Phone Lee 3731, or write W. T. Rawleigh Co., VAH-520-836, Richmond, Va.
Adv. No. 31-4t-pd

FACTORY Overstocked, wholesale and retail. $12.95 set first quality 32-piece unbreakable dishes $3.95; Flower pots 10c up; $6.95 Chenille Bedspreads, 2 for $5.00, Truck Tarpaulins, all sizes; Paint, 33 colors and white $1.98 gallon; $12.95 Table Lamps $3.95. We have lots of Bargains at Factory Outlet at Big Stone on Pennington Highway. Open Sundays.
Adv. No. 31-9t.

BENHAM APPLES — $1.25 per bushel. Limited amount at our farm Barkley's, Green Hill, Dryden.
Adv. No. 31-1t-pd.

FOR SALE — 1950 Model Willys Station Wagons. One in good running order, other fair condition. Call Bill Baker at Mutt and Jeff, Tel. 9134, Pennington Gap, or call Rhea Baker, Dryden, Tel. 328-J-12.
Adv. 31-2t-pd.

FOR SALE — McLin home near Rose Hill, Va. — 20 miles from Middlesboro — built 1832. Eight rooms, small corridor, front-sun-sleeping porch (10' x 40'). Large lawn — building lots desirable for homes. Near school, church and shopping. Owner works out of state. Terms. Adelia Lee McLin, Phone Lee 2571.
Adv. No. 31-3t-pd.

IN JUST 15 MINUTES IF YOU HAVE TO SCRATCH: YOUR ITCH. Your 48c back at any drug store. Apply ITCH-ME-NOT. Itch and burning disappear! Use instant-drying ITCH-ME-NOT day or night for eczema, ringworm, face rashes. TODAY AT PENNINGTON PHARMACY.
Adv. No. 31-3t

FOR ATHLETE'S FOOT USE KERATOLYTIC ACTION — Because it sloughs off the infected skin. Then watch fresh, healthy skin replace it. Get instant-drying T-4-L liquid, a keratolytic, at any drug store. If not delighted in 3 DAYS, your 48c back. Use T-4-L FOOT POWDER too gives antiseptic, soothing protection. NOW at PENNINGTON PHARMACY.
Adv. No. 31-3t.

See Other Classifieds

(On Page 8)

Keokee Social News

By MISS EULA CLARKSTON

Bible School began last week at the Saint Thomas Chapel and will continue through Friday, August 5. Classes are from 9:00 a.m. to 11:30 a.m. each morning. The school is directed by the Catholic Sisters. A picnic is planned for the children on Friday.

Mrs. Willard Bellamy, Mrs. Douglas Saul and children of Bristol, Va., were the overnight guests Wednesday of Mrs. Lee Barker.

Cindy Duff of Loveland, Ohio, is visiting her grandparents, Mr. and Mrs. Dewey Lark.

Mr. and Mrs. Harold Morris and daughter, Rhonda, visited Mr. and Mrs. Clyde Short, Sr., and family, also Mr and Mrs. Clyde Short, Jr. at Morristown, Tenn., last week.

Mr. and Mrs. J. G. Thompson, Jr., and daughter, Jill, of Big Stone Gap visited relatives in Dayton, Ohio, last week.

Guests Sunday at the home of Mr. and Mrs. W. E. Flanary were Mr. and Mrs. Victor Stanton, Mrs. Belle Bush, Mr. and Mrs. Bethel Gilliam and family of Cumberland, Ky.

Patricia Bush, Mrs. Marion J. Clarkston and daughters visited at the home of Mr. and Mrs. Cammie Bush, Jr., on Sunday afternoon.

Mrs. Charles Arnette and family, Mrs. Rose Tucker, Rev. and Mrs. John Prince, Mrs. R. B. Strong, Jr., and daughters, Kerry and Janice, recently enjoyed a picnic outing at High Knob.

Visitors Sunday of Mr. and Mrs. Jim E. Barker were their daughter and son-in-law, Mr. and Mrs. Gary Estep and daughter, Janie Lynn, of Bristol, Tenn.

Mrs. James L. Barker plans to leave Friday for Washington, D.C., where she will visit her daughters, Ruby and Barbara.

Mr. and Mrs. R. P. Cooper, Jr. and family have returned home after enjoying a two weeks vacation in Florida.

Elmer Barker is a patient in the Harlan Memorial Hospital. Those visiting him on Saturday were his wife and son, A. L. Barker, and Mr. and Mrs. Paul Kendle. Sunday visitors were Mrs Lee Barker, Mrs. J. J. Clarkston and Iva.

Ellis Morris returned to Harrisburg, Pa., Monday, after spending the weekend with his sister and brother-in-law, Mr. and Mrs. John Short. Other visitors at the Short home on Sunday were Mr. and Mrs. Hobert Short and Sue of Titusville, Fla., Mr. and Mrs. S. H. Riddle, Mrs. Tommy Stone and daughter, Susie, of Big Stone Gap.

Mrs. Gene McQuerry and children have been visiting her parents for the past month She returned to their home in Syracuse, N. Y., Saturday with her husband A-1C McQuerry who came to accompany them

Mr. and Mrs. Douglas Barker and family, Mr. and Mrs. Louie Trigg and family visited Mr. and Mrs Alvin Barker this week

Mr. and Mrs. Hobert Short and daughter, Sue Ann of Titusville, Fla., arrived here this week to visit Mrs. Short's brother and sister-in-law, Mr. and Mrs B. G. Morris, and other relatives and friends. They were supper guests Saturday night of Mr. and Mrs. Jack Cooper.

Among visitors recently visiting Mrs. Rose Tucker, Mr. and Mrs. Charles Arnette were Mr. and Mrs. Paul Tucker and daughters, Carolyn, Cheryl, and Julia of Burlington, N. C., Mr. and Mrs Phil Tucker and daughter, Cindy of Jackson, Tenn., Mr. and Mrs. Parkey Tucker and daughter, Tammy Lynn, of Hammond Ind.

Also a guest last week at the Arnette home was Mrs. S. H Dettor of Bristol, Va, while here Mrs Rose Tucker, Mrs R. B Strong and daughters and Mrs Arnette and children visited at the home of Mr and Mrs John Lovell in Big Stone Gap one day

Mrs R B Strong Jr Janice and Mrs Charles Arnette accompanied Mrs Dettor back to Bristol on Saturday where they spent some time shopping

Mr E E Edens is a patient in the Harlan Memorial Hospital. Those visiting her on Sunday were Mr and Mrs Vader Bush

Mr and Mrs Mulard Hobbs Jr and family of Dayton, visited at the Charles Arnette home also with Mr and Mrs Cecil Arnette last week

We were sorry to hear of the death of little Debbie Fleenor of Big Stone Gap The Fleenors were former residents of Keokee A number of folks from here attended the funeral services on Friday afternoon To the family we extend sincere sympathy

Robert Barker of Defiance Ohio, has returned after visiting his parents, Mr and Mrs. Carl Barker

Mrs R. B Strong, Jr., Kerry and Janice were recent supper guests one night at the home of Mr and Mrs Lewis Jones also of Rev and Mrs. John Prince.

Mr and Mrs Hubert Clay of Kingsport Tenn, were the weekend guests of Mr and Mrs M L Bush They plan to visit Mr. and Mrs Denver Bush at East Stone Gap a few days this week.

Dean Woodard of Cleveland, Ohio, spent the weekend here visiting his aunt, Mrs Maxie Morris Also spending the weekend was her son, Louis Morris of Dayton, Ohio

W H Roberts, Mr and Mrs. Fred Roberts and family, Mr and Mrs Dee Mellon and family, Mr and Mrs. Kieth Snodgrass and family enjoyed a picnic outing Friday at Cumberland Breaks

Mrs Lon Hash, Mrs Raymond Thomas and Mrs Fred Roberts visited Mrs Otis Taylor last Wednesday at the Kingsport hospital. Mrs. Taylor is reported to be convalescing and hopes to return home this week

Four members of the Woodrow Bush family became seriously ill last Friday and were taken to the Park Avenue Hospital in Norton They were Jimmy, Debbie age four, Mrs Helen Stidam and son, Rickey. According to reports they had eaten food which was believed to have contained poison. Mrs. Stidham is reported to be discharged from the hospital and others are convalescing

During the thunder storm here Sunday afternoon the lightning struck an extension cord attached to a bed light at the home of Mr and Mrs Howard Blondell As reported the bed was destroyed by fire, however the fire was soon extinguished. The lightning also struck the wiring on the television set of Mr. and Mrs. C. E. Flanary and the T. V. set was destroyed. Lightning also struck the wiring on a hot plate at the home of Mrs. Epple Moore. The wire was quickly disconnected before very much damage was done.

Mrs. R. B. Strong, Jr., and daughters, Mrs. Rose Tucker, Mrs. Charles Arnette and children visited relatives in Sneedville, Tenn., last Thursday. They also recently visited Mr. and Mrs. Ray Shipley and family in Greeneville, Tenn.

Carol and Marsha Duff, Pat Bush and Maomi Morris entertained a number of their friends Friday night with a poverty party on the lawn at the Duff home. The highlight of the evening was palm reading by madam Butterfly. They also enjoyed a series of games and delicious refreshments

R. P. Cooper, Sr., Mr. and Mrs. F. G. Orender and daughter, Carol, left Sunday on their vacation. They plan to visit Mr. and Mrs. Howard Brock in Charlotte, N. C., also Mr. and Mrs. Ethan Clark in Orangeburg, S. C. and from there they plan to go to Florida.

Nita Lawson of Appalachia spent the week here visiting Mr. and Mrs. Joe Rogers.

Robert and Nona Thompson, also Elizabeth Hurst of Inkster, Mich., are visiting Mrs. Laura Hurst.

Mrs R. B Strong, Jr., and daughters, Janice and Kerry of Miami, Fla., have spent the past month visiting Mrs. Strong's mother, Mrs. Rose Tucker, at the home of Mr and Mrs. Charles Arnette

BEN HUR

By Holland Class

The Holland Class held the semi-annual picnic at Cumberland Bowl Park Friday night with 17 attending A nice time was enjoyed by all

Mr and Mrs Frank Haley of Mebane N C have been visiting Mrs Bessie Noe and family They also enjoyed a trip to the Smokies last week

Rev and Mrs J C Jackson have received word that their daughter Mrs Henrietta Rose of Hamilton Ohio is out of the hospital and much improved after a serious illness

Visiting Mrs Annie Fox the past week were her sons Mr and Mrs Virgil Tritt and family, Dayton, Ohio, Willis Tritt and son of Willoughby Ohio

Mr and Mrs Earnest Morris and Bobby of Detroit, Mich, are visiting her father, George Terry, and other relatives.

Sue Sutton of Cleveland, Ohio, is spending her vacation with her parents, Mr and Mrs W. A Cress, and other relatives.

Mr and Mrs Elbert Slemp of Deep Spring Community were visiting Mr and Mrs Will Bledsoe Sunday

Mrs Emma Sprinkle and Kitty had visiting them the past week Mrs Vivian Robinette Lynn Bradley Johnson and girl friend of Bristol, and Mr and Mrs Ben Kirk and family, Pennington.

Mr and Mrs Dee Roy Green and children of Dayton Ohio are visiting their parents, Mr and Mrs. John Green, Sugar Run.

Mr and Mrs Rudy Edens and children left Sunday for New York, where they will go by plane to Germany. He will be stationed with the U S Army there for three years.

Mr and Mrs. Wiley Bonham and Jack and Mrs Tyler Cobb were shopping in Middlesboro Friday.

Dinner guests of Rev and Mrs J. C. Jackson Sunday were Mr. and Mrs Doyle Terry, Mr. and Mrs Barney Marlow

Mr and Mrs. Pete Williams and girls and Mr. and Mrs. Roy Fisher are visiting Mr. and Mrs Robert Smith and family at Langley, Va

Doyle Terry left Monday for Lexington, Ky, for two weeks training at U K.

Maudella and Irene Smith who are employed at Martinsville spent the weekend with home folks.

Visiting Mr. and Mrs W A. Sensabaugh Sunday were Wynn Daugherty, son and family.

Mr. and Mrs. Otis Duncan are visiting Mr and Mrs. Curtis Duncan on their way to California where Mrs. Duncan will reside while her husband is stationed in the Aleutian Islands.

Ray Bowman, Powell, Tenn., spent several days last week with his sister, Mrs. Lizzie Sprinkle

Mrs Claude Hartley and Harold, Mrs. Jess Farmer and Glenis and Douglas Gilbert were visiting Mr. and Mrs Guy Hartley in Elizabethton, Tenn, Thursday Glenis and Harold stayed for a few days visit.

Mrs. Jennie Green of Corbin, Ky., is visiting her niece, Mrs. Casper Hicks.

Mrs. Dimples Hartley, Johnny, David, Mary Ann Barrett, the Claude McClure family enjoyed a trip through Cudjo's Cave last week.

Mrs. Flora Thomas, Robbins Chapel, is spending a few days with Mr. and Mrs. T. M. Cobb. They visited Mrs. Arville Kelly in Lee General Hospital Sunday.

Jimmy Hall of Ohio is visiting Marion and Peggy Hall.

Ricky Robbins of Sheridan, Ind., came home with his grandparents, Mr. and Mrs. Perry, for a few weeks visit.

Mr. and Mrs. Charles Williams and Dessie from Wise spent the weekend with Mrs. Eudell Williams and Billie.

Mr. and Mrs. Tom Ferriman and baby from Tampa, Fla., are spending some time with Mr. and Mrs. A. N. Williams.

Letha Diffenderfer is visiting Mr. and Mrs. Charles Williams in Wise this week.

Joe Scott Diffenderfer is visiting this week with his grandparents, Mr. and Mrs. Leo Diffenderfer.

CAMP GROUND

Mrs. Lillie Bush and daughter Jane from Martinsville, Va., are spending part of their vacation with Mr. and Mrs. Olen Muncy and family.

Mr. and Mrs. Randall Wagner and boys from Independence, Ky., spent a week with Patsy's parents, Mr. and Mrs. Wesley Spangler. Mr. and Mrs. Jack Spangler and Becky of Lebanon spent Wednesday night and Thursday with the Spanglers.

Linda Hines spent Saturday night with Ella Faye Smallwood.

Miss Nancy Sergent is spending some time in Ohio with her uncle Mr. Jeff Neff and family

Jim Wynn, Debbie and Randy of Dayton, Ohio, have been visiting Mr and Mrs Ernest Wynn and sister Mrs Frank Poteet

Mrs Minnie Kilborne was visiting Mrs Ann Meiman recently

Mr and Mrs Leonard Thomson of Toledo, Ohio have been visiting friends and relatives in Jonesville and Pennington Gap. They returned home this past week

Mrs Dean Sexton [illegible] Sunday [illegible] events Mr [illegible] Christmas [illegible] returning to their home in Trenton, N J

Mrs Lillie Bush of Martinsville is spending this week visiting [illegible] in Dayton. Mrs Lillie and Janice Holmes accompanied the home after spending two weeks here visiting Mr and Mrs Olen Muncy

Mr and Mrs Lewis Burchette visited in Sneedville Sunday with June Clounce and family, later with Mrs. Maude Burchette who is a patient in the Middlesboro Hospital

Mr. and Mrs Burl Johnson visited her daughter Mrs. Marshall McEwen and Mr McEwen in Chattanooga recently

Mrs. Hattie Smallwood visited Mrs. Jack Kinser of Findlay Ohio

Mr and Mrs Omar Turner visited Mrs Thomas sister Mrs Bonny Von of Knoxville

The Camp Ground W S C S met at the home of Mrs J A Rosenbaum on Wednesday at two o'clock The program was presented by the Youth of the Church on Christian Leisure Sue Sergent was program leader Those other than Sue taking part were Connie Sexton and Margaret Muncy Business discussion followed the program and the Society voted to buy a Globe of the World to be placed in the Church, for use in the church, in M. Y. F. meetings and studies. It was voted to buy curtains for all Sunday School rooms.

A social hour followed which was enjoyed by 11 members and eight visitors. The visitors were Rev. and Mrs. Edward Pagans, Mrs. Mary Katherine Joyce, Mrs. Patsy Wagner, Miss Sue Sergent, Connie Sexton, Margaret Muncy and Don Sexton, Jr. Refreshmnts were served by the hostess and every one enjoyed the program and the fellowship.

Mr. and Mrs. Corbitt Ingle visited in the home of Mr. and Mrs. Birg Sergent Sunday night.

Mr. and Mrs. Frank Cobb and sons of Cincinnati spent last weekend with Mr and Mrs. Burl Johnson

Mr. and Mrs. J. B. Ingle visited with Mr. Ingle's mother Mrs Frank Ingle, a patient in Middlesboro Hospital. Mrs. Ingle will undergo surgery on Monday.

Junior Miles from Dayton, Ohio, is visiting his mother Mrs. Lela Miles and other relatives here

Mr and Mrs. R. P. Andis are visiting their daughter Mrs. Earl Estep of Kingsport.

Rev. and Mrs. Edward Pagans are visiting his parents and other relatives in Pulaski, Va.

Mr. and Mrs. Randall Wagner and boys, Mr. and Mrs. Wesley Spangler were Thursday night dinner guests of Miss Jett Spangler.

Mrs Emitte Hines was Wednesday night guest in the home of Mr. and Mrs. Billy Hines and girls.

Miss Ruby Fee of Knoxville and Miss Agnes Walton of St Charles were weekend guests of Miss Jett Spangler On Saturday night they attended the amphitheatre in Pineville and saw the Book of Job

ROSE HILL

Mr and Mrs Vernon Edds of Detroit Mich have been visiting Mr and Mrs D H Crockett

Dinner guests of Mrs A W Johnson and Beulah on Monday were First Lt [illegible] Mrs Frank Hopkins and daughters Carynn and Kerry of S [illegible] Kansas Also [illegible] that day were Rose [illegible] Thompson and daughters [illegible] Peggy of Fort Branch Ind

Mr and Mrs [illegible] Shackleford and sons [illegible] Steven have returned to their home in Allen Park, Mich after two weeks vacation with Mrs Shackleford's parents Mr and Mrs C M Bush and relatives of Mr Shackleford's

Mr and Mrs Vernon Edds Mr and Mrs Chester Saylor and Mrs D H Crockett were visiting their sister Mrs Mattie Daniels and Mr Daniels of Sneedville Tenn Friday

Mrs John Dudney the former Thelma Bush of Nashville Tenn has been visiting her parents Mr and Mrs C M Bush for the past two weeks

GET IT AT
LEE'S
YOUR DRUGGIST FOR 54 YEARS
Middlesboro, Kentucky Phone 31

Furniture!
Furniture!
Furniture!
Home Appliance Company
Phone 173
PENNINGTON GAP

When you buy tires, don't gamble!

Insist upon proved safety—at a sensible price! Drive Worry-free on Quality-built Kellys!

Kellys are built better to deliver more dependable service and safety, plus long mileage.

Yet, Kellys are sensibly priced. You pay no more for proved Kelly Quality than you do for most other tires.

BLACKWALLS AS LOW AS $11.95 6.70-15
NYLONS FROM $12.95 6.70-15
WHITEWALLS JUST $14.95 6.70-15

PRICES PLUS TAX AND YOUR RETREADABLE TIRE

FAMOUS Prestolite BATTERIES priced from $13.95 AND YOUR OLD BATTERY

IMPORTED CAR TIRES!

Imported from Kelly of England

WHITEWALL		BLACKWALL		NYLON BLACKWALL	
SIZE	TUBE-TYPE	SIZE	TUBE-TYPE	SIZE	TUBE-TYPE
6.70-15	$14.95	6.70-15	$11.95	6.70-15	$12.95
7.10-15	$17.95	7.10-15	$13.95	7.10-15	$20.45
7.60-15	$24.45	7.60-15	$15.95	7.60-15	$22.45
8.00-15	$27.45	6.00-16	$10.95		
	TUBELESS		TUBELESS		TUBELESS
7.50-14	$21.95	7.50-14	$17.95	7.50-14	$14.95
8.00-14	$25.45	8.00-14	$20.45	8.00-14	$22.45
8.50-14	$27.45	8.50-14	$22.45	8.50-14	$24.45
6.70-15	$21.95	6.70-15	$17.95	NYLON TUBELESS WHITE	
7.10-15	$25.45	7.10-15	$20.45	7.50-14	$18.50

PRICES PLUS TAX AND RETREADABLE TIRE

for Worry-free Driving...
LOOK FOR THIS SIGN OF QUALITY AT
KELLY Springfield TIRES

GULF SERVICE STATION
and
Gibson Recapping Shop
Phone 171 Pennington Gap, Va.
John R. Gibson, Owner

DR. W. L. WHIPPLE
Optometrist
Professional Building
Pennington Gap, Va.
Phone 431
— EYES EXAMINED —
— GLASSES FITTED —
HOURS: 9:00 to 4:00
Evenings by Appointment
Closed Wednesdays

MACHINERY BARGAINS
Dies and Gas Power Units
Sawmill and Woodworking Machinery of Every Description. Industrial Machinery. Full Stock of Mill Supplies.
R. P. JOHNSON
Wytheville, Va

JONESVILLE DRUG CO., INC.
WALGREEN AGENCY
"Your Friendly Corner Drug Store"
Prompt Prescription Service
PHONE 180 JONESVILLE, VA.
Bob Coffey, Registered Pharmacist

COOL OFF!!!
MONDAY NIGHT, AUG. 8, NBC-TV
ESTHER WILLIAMS AT CYPRESS GARDENS!!
STARRING ESTHER WILLIAMS
WITH HER GUEST STARS
FERNANDO LAMAS
JOEY BISHOP
DICK POPE, THE AQUAMAIDS, THE AQUAMANIACS, CYPRESS GARDENS SKI BALLET, WORLD CHAMPION DIVERS, CYPRESS GARDENS AQUABABIES.

UNITED STATES BREWERS FOUNDATION

Pennington Gap Social News

By PENNINGTON GAP WOMAN'S CLUB

Call Mrs. Arthur Livesay, 34b, and report news for next week's issue.

Mr. and Mrs. Dick Jones and son Ronnie from Victorville, Cal., Mr. and Mrs. S. H. Collins from Long Beach, Cal., were house guests of Mr. and Mrs. S. T. Choate.

Mr. and Mrs. Frank Litton and children enjoyed a trip to Smokies and saw the Air Show in Knoxville Sunday.

Mrs. Lester Bailey, Mrs. Verna Smith, Mrs. Marie Dise, Miss Betty Smith were in Johnson City Friday on business.

Martha Choate spent a few days last week with her grandmother, Mrs. W. L. Choate in Galax.

"The Ten Commandments" will show at Lee Theatre Sunday, Monday, Tuesday, Aug. 14, 15, 16, for the last time. One Show Sunday 1:15 p.m., and one show Sunday night 7:30 p.m. One Show only Monday and Tuesday nights, 7:00 p.m. No run back — so be on time to see all of this great movie.

Mr. and Mrs. Doyle Carter and family spent Sunday at Lonesome Pine Lake with Mr. and Mrs. L. C. Wallen and families from Castlewood.

Mr. and Mrs. Harold Smith and Mr. and Mrs. Rando Smith, Jr. gave their mother, Mrs. Rando Smith, Jr., a surprise birthday dinner Saturday night.

Mr. and Mrs. Jack Richmond and family left Wednesday for Christiansburg, Va., to make their home. Mr. Richmond will start his new duties Aug 1 as assistant county agent of Montgomery County.

Stanley Carter spent last week with Mr. and Mrs. L. C. Wallen Sr., and family at Castlewood.

Mr. and Mrs. Lewis Mitchell and son David, Mr. and Mrs. Frank May and Linda were supper guests of Mr. and Mrs. Jay Graham.

Mr. and Mrs. J. C. Smith Jr., Joe and Susan are visiting their parents Mr. and Mrs. Murphy King and Mrs. Verna Smith.

Mrs. S. T. Choate and daughter Martha spent a few days in Roanoke, Pulaski and Galax.

Mr. and Mrs. Jim Shelburne and family and Mr. and Mrs. Jack Richmond and boys enjoyed a hamburger fry at the home of the Lester Baileys Tuesday night.

Mr. and Mrs. A. J. Rowe of Savannah, Ga., are guests of Mr and Mrs. Earnest Fry.

Mr. and Mrs. Wade Parsons spent part of their vacation with their niece Mr. and Mrs. Rosco Jones in Roanoke.

Mr. and Mrs. R. P. Crowell are home visiting their parents Mr. and Mrs. E. E. Crowell.

The Young Adult Fellowship of Methodist Church had a picnic supper at the home of Mr. and Mrs. Harold Quinley Tuesday night.

Mr. and Mrs. Earnest Fry recently spent a day in Johnson City shopping.

Mr. and Mrs. Wade Parsons spent the weekend in Rose Hill with Mrs. H. E. Bales.

David Bales of Chattanooga is visiting his grandparents Mr. and Mrs. P. R. Hinkle of Pennington and Mrs. H. E. Bales of Rose Hill.

Mrs. Jim Shelburne had as luncheon guests Thursday, Mrs. Verna Smith, Mrs. Lester Bailey and son, Mrs. Clyde Myers, Mrs. J. C. Smith, Jr., and Susan, Miss Betty Smith, Mrs. Marie Dise and Miss Vicki Grabeel.

Mr. and Mrs. Jean Bales and children, David and Joy, of Chattanooga have been visiting their parents Mr. and Mrs. P. R. Hinkle of Pennington, Mrs. H. E. Bales of Rose Hill.

Mr. and Mrs. Woodrow Riley and family from Camelville, Ind., visited with Mr and Mrs. Wood Oxford last week

Mr and Mrs Edd Stout, Mr. and Mrs Jack Stout and son Kelly from Dayton, Ohio, were visiting with Mr. and Mrs. Arthur Livesay and family.

Mr. and Mrs Harry Y. Litton of Dayton, Ohio, formerly from Pennington, are the proud parents of a baby boy.

Mr. and Mrs Bill Shelburne and sons, James and Joe, spent the weekend in Indiana.

The Woodway Jr. and Sr. 4-H Club and parents held its annual picnic at Cumberland Bowl Park Tuesday

Mrs. Ray Barron and Betsy, Mrs. Ida Bassett, Mrs. Roy King and Shirley, Mrs. Hattie Graham have returned from the Roger Williams tour

Guests in the C. F Gaupp home last week were Mr and Mrs Goodwyn Holmes and Becky of Charlotte, N. C., Ann and Jane Dellinger of Norton, Va., Mr and Mrs Dewey Queen of Huntington, W. Va., and Mr Dan Boone of Mateland, Fla.

Mrs John Gibson and Nancy are visiting Mr and Mrs. Goodwyn Holmes and Mr and Mrs O T Gibson in Charlotte, N C

Mrs. Clarence Bledsoe and children, Mrs Rudolph Parsons Harriet, Connie and Glenn spent the weekend with Mr. and Mrs Bobby Parsons at Black Mountain, N. C., recently.

Mr and Mrs. Bob Skidmore and boys from Huntington, W. Va., are visiting the Skidmore family this week.

Roger Harrison from Huntington, W. Va., has been visiting his grandparents, Mr and Mrs Harrison Skidmore for the past two weeks.

Mr. and Mrs. Carl Capps and children of Mooresville, Ind., have been visiting Mrs. Snowy Robbins.

Mr. and Mrs. Roy Maness, Jr. and daughter, Betty Brainard, and Sharon were on vacation at Myrtle Beach last week.

Glenn Parsons from Indianapolis, Ind., and Jerry of Cincinnati, have been visiting their parents, Mr. and Mrs. Rudolph Parsons

Mr and Mrs Lee Salley of St Paul, Va., and grandson, Charles, of Paducah, Ky., have been visiting Mr. and Mrs. May Salley and other relatives.

Mrs. Hudson Hartley was treated with a surprise birthday party last Wednesday night at the Claude Hartley home at Ben Hur. Several friends and relatives were there to help celebrate her birthday.

Mr. and Mrs. E. M. Osborne and Karen, also Miss Carolyn Lawson of Big Stone Gap were visitors of the R. E. Orrs' last week.

Mr. and Mrs. R. E. Orr have visiting them their daughter, Ritchie Lou, of Fremont, Cal. Mrs. Orr and Ritchie Lou took Annette and Kathy Smallwood to their home in Kingston, N. Y., last week, after spending two weeks here with their grandparents.

Mrs. Carl Scott, Mrs. Snowy Robbins and Ronnie, Mr. and Mrs. Axley Moore, Mr. and Mrs. Roman Jones and children, all of Pennington, and Fay Scott of Cambridge, Ohio, toured the Smokies and visited the Indian Reservations in North Carolina last Sunday.

Mr. and Mrs. Johnny Triplett and son, Kent, were weekend guests of Mr. and Mrs. B. F. Mason.

Mrs Boss Wolliver has been visiting with Mrs. John Paris and family in Atlanta.

They are now visiting in Florida with her sister and brother-in-law Mr. and Mrs. R. D. Clark Accompanying them is Mrs. Wolliver's sister-in-law Mrs. Fred Gibson and her daughter Barbara.

Mrs. Alma Myers of Noblesville, Ind., is here this week visiting friends and relatives.

Mrs. Joe Myers and Mrs. Alma Myers were visiting Mr. and Mrs. Bascom Myers of Norton, Va., last Tuesday.

For a Healthful House...

ELECTRIC HEAT just can't be beat!

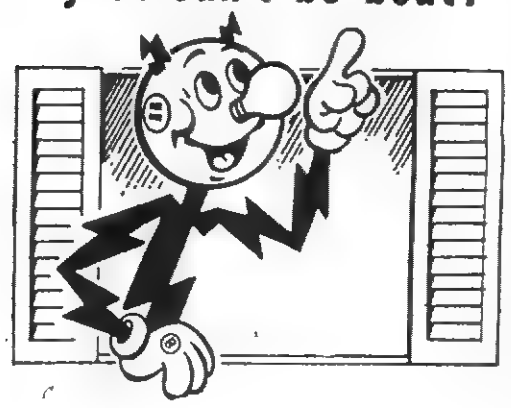

Your whole family and your guests just naturally *feel better* in an ELECTRICALLY HEATED home. That's because electric heat eliminates fumes and forced-air problems. There is less dust . . . fewer airborne irritants . . . no "dry throat" sensation

Modern electric heating systems are available right now. Whether you're planning to build or remodel, see your heating contractor or our office for additional information.

Choose ELECTRIC HEAT for a houseful of extra heating values . . .

Dependable —no seasonal checks, no maintenance and service contracts. Electric heat is completely automatic . . . just set it and forget it. You'll enjoy comfortable warmth in any kind of weather.

More Flexible —select the temperature you want in any room without affecting other areas.

Carefree —nothing to worry about—no flames or fumes. No vents or flues needed for safe, electric heat. No moving parts, no repairs—just trouble-free service.

Fast —clean, safe, modern electric heat is quick heat.

Comfortable —no heating lag, no drafts or chilly floors and corners, no smoke or dirt from burning fuel. You get clean, quiet, healthful heat automatically.

Safe —as your electric lights. The gentle, even warmth of electric heat is clean and safe . . . it's flameless.

ask us about our new electric heating budget plan that spreads out payments

OLD DOMINION POWER COMPANY

Boat Equipment Requirements Card Available

A pocket-sized card summarizing safety equipment requirements including lights for all four classes of motorboats is now available to the boating public free of charge from the Virginia Game Commission at P. O. Box 1642, Richmond

Designed originally for use by game wardens and other peace officers enforcing the new boat safety law, the tough, white card is also ideal for private boat owners' handy reference According to the card, flame arrestors are not required on outboard or diesel engines, only on inboard gasoline engines. The provision requiring two or more ventilators capable of removing gases from bilges and fuel tank compartments and applies only to gasoline-powered inboards, not to diesel-powered craft, game commission officials have explained.

Livingston Chapel

Those from here attending the funeral of Charlie Willis at Blackwater were Marvin Gillenwater, Mrs Faye Newberry, Mr. and Mrs E R Livingston and Connie Newberry

D. J Gillenwater is at home after spending a few days at a hospital with a broken ankle He is reported as improving slowly

Mrs Rhea Bledsoe is a patient in the hospital

The Union meeting will begin here Friday night and continue through Suday All day meeting on Sunday with lunch served All ministers and others are invited to come

Mr and Mrs Silas Rasnic visited relatives in Stickleyville Sunday

Mrs. Mary Jane Bailey and daughter are visiting the W E Fannons.

Out On A Limb

By MRS. ADA GRACE CATRON

The Edict of Nantes was followed by memorable persecutions which drove thousands of Hugenots from France, all who were so fortunate as to escape death They found refuge in England, Wales, Holland, and other countries The appeal of the New World eventually drew many of them to our shores

Near Richmond, Va., a settlement was set aside for these displaced persons, as they might have been called today, where any who desired might have land and a chance for a new life. The place was called Manakin-Town, so named for an Indian tribe.

In time, many of the Hugenots began to leave the settlement to make their homes in other localities, and some of their descendants are today living in Lee County. As happens, many of the names became Anglicized. D'Aubique became Dabney; Viet Via; Bon Coeur, Bunker; Beauchamp, Bushong, etc. It is thought that the name Burchette might have originally been Bourchier, although this has not been proven.

In Will Book 3, of Lee County records-

Page 86 — Will of Burwell Burchett, June 2, 1863. Names wife Margaret Ann; sons, Edward C., William S., Joseph H.; daughters, Martha Ann, Mary. Wit: James H. Davis, Jacob P. Davault, John M. Whitehead, Samuel, A. Burchett. Will proved in court, June 15, 1863.

Page 271 — Will of Mary Burchett, September 2, 1867, Names sons, Benjamin A. (eldest), Hesekiah A., Robert, Acles F., each to receive one dollar, as were heirs of sons Burwell and Samuel A.; daughters, Sarah B. Wilbourne, Thursy, Elizabeth M. Worley, each to receive one dollar, and 'my daughter' Levina Clark to receive $200. Exec., Robert Clark. Wit: Samuel Burchett, John Burchett, Adam H. Clouse. Will proved Nov. 18, 1867.

Page 693 — Will of John Burchett, July 25, 1882 Names wife Levina; sons, Elisha C., Samuel, James F., Sterling G. C., William M., and Elbert F.; daughter Elvina Oliver's heirs. Exec., William Jayne, Jr. Wit: Adam H Clouse, James Mc. Burchett. Will proved September 20, 1887.

MAYTAG

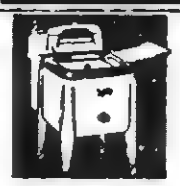

PENNINGTON

Hardware & Furniture Co.

Pennington & Big Stone Gap

Marriage Licenses

Lennie Rhoten, Paintsville, Ohio, and Monnie Rose, Paintsville, Ohio.

Wayne Bernard Bell, Detroit, and Peggy Lou Stewart, St. Charles.

Thomas Lee Baker, Ewing, Pauline Hounshell, Rose Hill.

Glen Harold Ballinger, Big Stone Gap, Mary Helen Dotton, Pennington Gap.

Robert Lee Robbins, Keokee, Leila Mae Pennington, Jonesville.

Wayne Gray Lambert, Kingsport, Frankie Jean Sage, Stickleyville.

Walter John Christensen, Waterloo, Iowa, and Lorene Harvel, Evarts, Ky

Henry L. Harris, Harlan, and Elouise Harris, Baxter, Ky.

Bobby Gale Harber, Pennington Gap, Barbra Ann Wylie, St. Charles.

Herbert Hoover Scott, Jonesville, Margaret Ella Gregg, Jonesville.

Worley Cicero Davis, Dryden, Brenda Faye Hartsock, Dryden

James Alex Harless, Dryden, Elizabeth Ann Parsons, Dryden.

CVC Delegation Visits Governor

On Friday, July 22, Governor Almond received a delegation from Southwest Virginia, representing Clinch Valley College. The delegation was made up of the following: Senator M. M. Long, Delegate Orby L. Cantrell, Delegate James L. Camblos, Mr. C. Paul Fayate Mr. J. H. T. Sutherland Mr. Charles B. McElroy, and Mr. J. C. Smiddy, Dr. Edgar F. Shannon, Jr., President of the University of Virginia, and Mr M E Kayhoe, Coordinator of the Planning Department at the University, joined the Clinch Valley College delegation at Richmond at this meeting with the Governor

Senator M. M. Long, spokesman for the group, presented a request on behalf of Clinch Valley College for additional funds so that construction my be started on the gymnasium-auditorium Senator long made this request to the Governor in an excellent manner Senator Long stressed the importance of the College to the people of the Southwest area Governor Almond assured the group that he would do all within his power to see that the work was started on the gymnasium-auditorium as soon as possible He suggested that they submit the plans and specifications for the building to Mr L. M Kuhn, Director of the Budget, so that Mr Kuhn might review the plans with the possibility of lowering the price of construction. Governor Almond assured the group that he would give them an answer to their request within a week's time.

In Governor Almond, the people of Virginia can rest assured that they have a dedicated and faithful servant. Governor Almond informed the delegation that Clinch Valley would continue to have his support, and that he would make every effort to see that its needs were met

Experiment Station Field Days To Be Held

A Summer Field Day will be held at the University of Tennessee Tobacco Experiment Station, Greeneville, Tenn., on Tuesday, August 9.

The Southwest Virginia Research Station, Glade Springs, Va., will hold a Field Day on Wednesday, August 10.

The tour of the Tobacco Experiment Station at Greeneville will start at 9:30 a.m. and should be over by 3:30 p.m. The tour will start at the Clyde Austin 4-H Club Camp which joins the Station. The tour will include burley tobacco varieties, production of tobacco plants, promising experimental lines, mammoth varieties, fertilization, spacing, topping, and irrigation. The group will also have an opportunity to see the corn variety tests and corn grown without cultivation, along with the pasture research work. They will also have reports on the performance testing of Polled Hereford cattle. Lunch will be served at the 4-H Club Camp.

The tour of the Southwest Virginia Research Station will start at 1.00 p.m There will be a discussion on research and a tour with stops at the tobacco variety tests, tobacco fertilization tests, sheep flocks and cattle herds.

The public is cordially invited to attend each of these tours. Farmers or others wishing to pool transportation should contact the county agent's office in Jonesville.

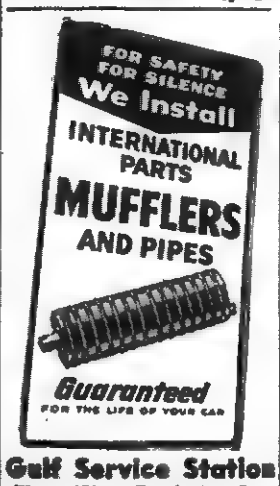

Gulf Service Station

Phone 171 Pennington Gap

4-H Conservation Camp

By SANDRA MONTGOMERY

From the blue grass hills of Lee County, 500 miles to the west, and from the apple orchards of northern Virginia they came — 144 top-notch 4-H Club members representing 59 Virginia counties

Those representing Lee County were, Sandra Montgomery and James Williams from Thomas Walker, Jim Tomlinson, Pennington Gap, and Jean Browning, Dryden.

The theme for the week was "4-H Meets the Challenge of Conservation." The Conservation Camp was held the week of July 18-23 at Camp Farras, Virginia Beach, with a total of 170 members and adult leaders.

The camp was divided into four tribes, Forest Rangers, Game Protectors, Soil Savers, and Insect Controllers. All adults were in a group called "Sand Fiddlers." Each tribe had a chief, Lesser Chief, song leader and cheer leader Each night at campfires the tribes did their song and yell

The days was filled with such recreation as archery, firearm safety, square and round dancing, out-door cooking, swimming, and evening campfires.

Emphasis was put on soil, forestry, wild life, and human conservation, classes were set up for instructions. Emphasis was also put on leadership training and campers participate throughout the week

Each day closed with evening vesper service which was conducted by campers.

I want to extend my thanks to the people who made it possible for us to attend this wonderful camp.

Shelburne's YELLOW CABS

Ride Insured Cabs

CALL 75

Pennington Gap

In the Hour of Need

Davidson's Funeral Home

Phone 196 Jonesville

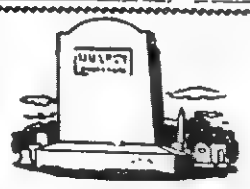

BUY DIRECT FROM MANUFACTURER SAVE THE DIFFERENCE

We Work for Those Who Love and Remember

MIDDLESBORO MONUMENT CO.

1604 E. Cumberland Ave.

Middlesboro, Kentucky

Keep Cool

...with PET sherbet

Enjoy the *fresh*, refreshing flavor of creamy-smooth Pet Orange, Lemon, Lime and Pineapple Sherbet. Each brings you the delicate, tangy-sweet goodness of real fresh-fruit flavor—so cooling and just-right for warm weather enjoyment. Pet Sherbet is at your favorite store and soda fountain now.

1885 • 1960 PET 75th ANNIVERSARY

COMPARE PET WITH ANY OTHER

Town Talk

[Continued from Page One]

annual Camp Meeting occasions. The poem starts this way:

"Let us take a trip
In Memory's car;
Though the road be rough
With many a jar.
Why should we care
How heavy the load,
If our friends we shall see
At the end of the road."
And the closing verse is:
In Memory's car let us
come from afar
Wherever we may be found
And gather anew, as
We used to do,
Beneath the shed of the
Old Camp Ground.

Mr. Davidson was a wonderful person, possessing business ability, spiritual leadership and with it all a modest but keen sense of humor of the Will Rogers type.

He possessed an outstanding ancestral heritage. His father was Prof. W. M. Davidson, one of the early educators of the county and at one time Superintendent of public schools. His mother was Emma Kerr Davidson, of German descent and credited with having been the first music teacher in the county.

Attorney Davidson met accidental death Feb. 1, 1947 in a fall from a building he was repairing at the old family homestead southwest of Jonesville.

As another Camp Meeting session is just a few weeks ahead it would be fine if we can catch the inspiration of the late Attorney's verses and travel down to the Camp Ground and meet with the friends who will be coming from far and near.

NEW LEGION

Continued from page 1

incoming Commander, expressed his appreciation for the fine cooperation received by the membership throughout the year.

Culbertson and the new staff of officers for the coming year took over and presided for the remainder of the meeting.

A new membership drive which was promoted by membership chairman Harvy Haburne, was set in motion. Haburne named Jess McFarland and Ezra Gilliam to head two competitive membership teams known as the Yankees and the Rebels.

The Post voted to again sponsor a food concession booth at the Lee County Fair, to be handled entirely by Legionnaires without co-sponsorship. They named Dale Gilbert to manage the booth and Bob Zeeks as his assistant to handle the night work.

A vote was also approved to give away an Electric Blanket, Electric Iron and a Country Ham at the Fair. This is to be conducted by Legionnaires.

W. S. C. S. MEET

Continued from Page 1

Mrs. Ruth Young, Mrs. Bessie Hughes, Mrs. Sallie Anderson, Miss Mary Gilley and Mrs. Rhoda Gilley. Miss McIntyre gave a talk on "What Is Leisure," "Little-Nothing-To-Do," and "A Soul At Leisure From Itself."

The business meeting was called to order by Rev. Robert Kea, who introduced the Leader, Mrs. J. W. Legge, the District President of the Woman's Society of Christian Service.

Miss McIntyre gave the report of the Nominations Committee. The officers elected were. Mrs Emma Sage, President; Mrs Ruth Young, Vice-President: Mrs. Bessie Hughes, Recording and Promotions Secretary; Mrs. Kate Tomlinson, Treasurer; Mrs. Joe Steel, Spiritual Life Secretary, and Mrs. Rhoda Gilley, Supply Work Secretary

Mrs. Legge explained the purpose of the organization and the duties of each of the officers

The meetings will be the fourth Tuesday of each month at 2:30 p m. The August meeting will be with Mrs. Emma Sage on the 23rd.

Charter members are: Mrs Joe Steel, Mrs. Emma Sage, Mrs. Rhoda Gilley, Miss Mary Gilley, Mrs. Ruth Young, Mrs. Bessie Hughes, Mrs. Louisa Young, Mrs. Nell Young, Mrs Mollie Sage, Mrs. Betty June Miles, Mrs. Callie Tallie Mrs. Kate Tomlinson, Mrs. Maud Stout, Miss Louise McIntyre and Rev. Robert Kea is an Exofficio member.

Visitors were: Mrs. Sallie Anderson, Joe Steel, Juanita Young Janie Young, Vonda Hughes and leader Mrs. J W Legge.

After delicious refreshments were served by Mrs. Steel and Miss Gilley Rev. Kea gave the closing prayer.

Outstanding Quality
Design - Workmanship
Pennington Flower Shop
Ph.: Day 275, Night 524-W-1

Marriages

Millard Guy Calton, Keokee, Betty Kay Griffin, Woodway.

James Blaine Snodgrass, Jonesville, Nancy Carroll Phillips, of Jonesville.

Bobby Ray Brown, Anderson, Ind., Shirley Ann Stapleton, Anderson, Ind.

Cecil Alva Pauley, Rose Hill, Va., Thelma Ann Wilson, Rose Hill, Va.

Who's New?

Born 7-27-60 to Mr. and Mrs. Arnold Hensley of Rose Hill, a 7 lb. 14 oz. son named Arnold Jackie.

Born 7-27-60 to Mr. and Mrs. Colman Shepherd of Route 1, Pennington Gap, a 6 lb. 7 oz. son named Burlie Vernard.

Card of Thanks

The family of Mrs. Amanda Tyler Munsey wishes to express sincere thanks to the many friends for their kindness during the illness and death of their mother.

Special thanks is expressed to Rev. Tulle of Appalachia Baptist Church; Mrs. M. D Edds and Roberta Gibson, the Rose Hill and Green Funeral Homes and to all of those who sent floral offerings, food and those who helped in any manner.

We do appreciate your loving deeds and sympathetic words during our time of sorrow.

MARK A. MUNSEY
MRS MAE SMITH
MRS MOSSIE B TYLER

OF INTEREST TO VETERANS

By Albert A. Bellamy, Area Dir Div. of War Veterans' Claims, Appalachia, Va.

The new pension law requires that after July 1, 1960 pensions being paid under the new law must be reduced to $30 per month after two full calendar months of VA hospitalization or domiciliary care. Under the old law the pension is reduced by one-half if the veteran has no dependents and remains in a VA hospital or home for a period longer than six months. Upon release from the hospital or home the amount withheld from the pension, if he receives a satisfactory discharge, is paid to him.

The new act requires the cut to $30 to be effective on the first day of the month following two full calendar months of hospitalization, regardless of dependency status, the cut to be an actual reduction with no reimbursement to be made. However, an apportionment will be made, if needed, to the wife or child of a hospitalized veteran whose pension is reduced. The amount payable to the wife or child will generally be the difference between 30 and the rate payable to the veteran during his first two months of treatment or care.

ROSE HILL

Those visiting Mr and Mrs. J. S. Thomas Sunday afternoon were Mr. and Mrs. Willard Thomand family of Loyall, Ky., and Mr. and Mrs. Raymond Thomas and daughters.

Mr. and Mrs. General Cheek and family of Verden, Ill., arrived Saturday for a two weeks vacation with Mr. and Mrs. C. M. Bush and Mr. Ed Cheek.

Mr. and Mrs. Chester Saylor and Allan of Detroit, Mich., are visiting their parents, Mr. and Mrs. Loyd Saylor and Mr. and Mrs. D. H. Crockett.

Mr. and Mrs. Quentin Chadwell and son Joey of Washington, D. C., are home for a month visiting Mr. and Mrs Hubert Marcum and Mr and Mrs Morgan Chadwell.

Visitors at Sunday morning worship at Rose Hill Baptist Church were Mr. and Mrs Billy Lowe of Georgia and Mrs. Ross Lowe. Also Sunday evening visitors were Rev. and Mrs Levi Dash of Ohio.

Mr and Mrs. Hubert Estep and son of Springfield, Ohio, are visiting her mother, Mrs. Woodrow Robinson.

Harry Daniels and Gary Crockett spent last week in Bristol at Presbyterian Camp for boys

Mr. and Mrs. Oscar Edds of Farmington, Mich., visited Mr. and Mrs. D. H. Crockett last Monday.

Mrs. Don Sexton and son of Trenton, N. J., spent Thursday night with her aunt, Mrs Estel Hensley and family.

Campers visiting the home of Mr. and Mrs. Tom King Wednesday night for T. V. programs were Miss Joan Carter, Mrs Mary Alice Robertson, Miss Emma B Hobbs, Mrs D. P Chance, Mrs. M. B. Hobbs, Miss Jessie Myers, Misses Suzanne Morgan, Margie Alsup, Sharon Ingle, Margie Jones, Darla McDavid.

Mr. and Mrs. Bruce Loudy and children, Morristown, visited her parents, the James Cheeks, this week.

Betty Joe Cheaks is visiting her brother and sisters in Morristown.

James Cheaks and Bruce Loudy made a business trip to Roanoke, Tuesday.

THESE WOMEN!

By d'Alessio

"A nightcap? Certainly! You'll find a nice little bar right off the lobby downstairs!"

your BANK has many SERVICES

Bank on us to meet your every banking need

STEP RIGHT UP . . .

Don't be bashful when it comes to borrowing. Everyone needs extra cash at times to finance a new car, start to college or take care of other needs.

When you wish to borrow, you're wise to get to Your Bank.

USE OUR NIGHT DEPOSITORY - WE NEVER CLOSE

Go to Church Sunday—Be a Better Citizen

Your Deposits Insured Up to $10,000

The POWELL VALLEY NATIONAL BANK

The Only National Bank in Lee County

Jonesville, Va.

LEE COUNTY'S FINANCIAL AID SINCE 1888

ZENITH HEARING AIDS

LUNCH WITH US

Broiled Hamburgers
Tasty Toasted Sandwiches
Complete Fountain Service

PRESCRIPTIONS ARE THE HEART OF OUR BUSINESS

PENNINGTON PHARMACY

For Those Who Know A Good Place To Go

MY SIN AND ARPAGE

RUBINSTEIN COSMETICS

WE FILL ANY DOCTOR'S PRESCRIPTION

GIBSON'S SUMMER Clearance

Men's and Boys'
Short Sleeve
Sport Shirts
SUMMER SLACKS AND BERMUDAS
Reduced
WRANGLERS
(Close Out) Odd Lot
$2.79 2 For $5.00

Ladies' and Children's
SUMMER DRESSES
Sleeveless Blouses
Bermudas
Sandals - Flats
Hats
Greatly Reduced
For This Sale

All Men's, Ladies and Children's Swim Wear REDUCED

BACK TO SCHOOL SPECIAL

Cannon Sheets
One Week Only
(81 x 108) Reg. $2.65
Special $2.29

Twin Size (72 x 108)
Reg Price $2.35
Special $2.00

GIBSON'S "The Place to Go For Brands You Know"

Since 1886 Phone 3-J Pennington Gap

Free Parking – Use Back Entrance for your Convenience

These And Many More On Our Big Used Car Lot In East Pennington Gap

1959 Ford Custom 300 4 door V8 Cruiseomatic, R & H. Blue and White. Extra Nice.
1956 Ford V8 Country Sedan, 9 Pass. Fordomatic, R & H, New Paint, New Like Tires. Special this week.
1956 Buick Tudor Hardtop. Automatic Shift, R & H. New Black and White Paint, Good Tires. This Week Only 995.00.
1956 Buick Red and White Tudor Hard Top. Automatic Shift, R & H. Nice
1955 Chev. Belaire Fordor. 6 cyl., St. Shift, Like New. Owned by Mrs. Mosley of Mosley's Fruit Market.
1955 Chev. V8 4 Door, Std. Shift, R & H, New Black Paint. Nice. Owned by Harold Kelly, City.
1955 Ford Fairlane V8 Club Sedan. Overdrive, Style Tone Blue. Extra Nice. One Owner by Roy Harris.
1958 Chev. ½ Ton. Extra Nice.
1957 Chev. ½ Ton V8. Extra Nice.
1954 Dodge 1 Ton Dual Wheel. Extra Nice.
1950 Chev. 1 Ton Dual Wheel. Extra Nice.
1950 ½ Ton Chev. Extra Nice.

Lee - Ford, Inc.

"Your Friendly Ford Dealer Since 1923"

Dealer License No. 1548

WILLARD BAYS, Manager

PENNINGTON GAP, VA.

State Library
Richmond 19, Va.
AUG 13 1960
STATE LIBRARY

POWELL VALLEY NEWS

"In the Heart of The Beautiful Cumberlands"

40 YEAR ★ NO. 32 — Pennington Gap, Lee County, Virginia, Thursday, August 11, 1960 — Eight Pages ★ Five Cents

NEW RESUSCITATOR FOR LEE COUNTY RESCUE SQUAD—Pictured above is the new Resuscitator recently presented to the Lee County Rescue Squad by the Virginia Heart Association This equipment is used to provide oxygen for victims of accidents or heart attack

Mrs. Fred Cox and Mrs. James Fugate, chairmen of the Heart Fund Drive for Lee County for their respective organizations, the Jonesville and Pennington Gap Womans Clubs inspect this new equipment. Pictured at right is Squad Captain James E. Cox. At left is Squad President Walter Quinley.

The Lee County Rescue Squad, Inc stands ready to serve in case of emergency. A call to the operator in Pennington Gap, will bring prompt efficient assistance.

Good Farming News

By Joe P. Lyle, County Agent

Grade C milk production may not be the top money-making business on the farm-but it is giving a boost to some burley tobacco growers in southwest Virginia where allotments have been cut to the point that tobacco won't support the family

The production and sale of burley has been the chief source of income for many farm families in southwest Virginia. Acreage allotments have created a real problem for some of them Many have turned to Grade C dairying The investment is low compared to that needed for Grade A milk production The cows can use in the form of pasture land not suited to crop production The cattle produce large amounts of manure which in turn can be used to maintain and improve the yields of burley

Whether or not the Grade C milk enterprise can provide the added income needed on burley tobacco farms has been a question of interest to economists at VPI. The Agricultural Experiment Station collected extensive records on 23 farms in Washington and Smyth counties where both burley and Grade C milk was produced. The economists determined the net profit to labor and management for the dairy enterprise on each farm.

The 23 farms were divided into three groups according to the returns per cow to labor and management. The 7 most profitable showed a net profit from the dairy enterprise of $104 per milk cow after deducting all expenses for crops and pastures, feed bought, miscellaneous dairy items, and 4 percent interest on the investment in land, buildings, and livestock. In contrast, the 7 least profitable farms showed a net loss of $22 per

[Continued On Page 8]

Local Girl Gets Degree At Union

Mrs Roberta Pope Smallwood of Pennington Gap, received her Bachelor's Degree at Union College summer school commencement exercises held in Barbourville, Ky., Friday, August 5

Mrs. Smallwood received her degree in secondary education with an area in business. She graduated magna cum laude of her class of 58 seniors She was a member of the Iota Sigma Nu, honor fraternity; secretary of her junior class at Union College, and treasurer of the Student National Education Association.

Valedictorian of the 1956 graduating class of Pennington High School, Mrs. Smallwood will begin her teaching career this fall as a member of Norton High School faculty, as Business instructor.

Her parents, Mr. and Mrs. Charles E. Pope attended the commencement program.

Fugate to Manage Pat Jennings Campaign

Marion, Aug. 10 — Congressman W. Pat Jennings, who is a candidate for re-election to the House from the Ninth District, has announced that William C. Fugate, of Jonesville, will be his Lee County campaign Manager.

Fugate is the Commonwealth's Attorney of Lee County and a former member of the Virginia House of Delegates.

Jennings also announced that Charles Calton, Pennington Gap, R.F.D. will act as co-manager.

Congressman Jennings said he was "very pleased" to have these men serve in the campaign in the position of Manager and Co-manager and that he had conferred with Party members and leaders in Lee before making his selection

Jennings recently visited in Lee and said that he intended to campaign extensively in the County after the current session of Congress adjourns

Keith's Korner

Summer League officials decided to end the Regular Season play last Friday, due to poor playing facilities and other complications. The Season's final game was between the Lions and Legion, with the Lions taking the win, 6-4. Cheek was the winning pitcher, Siler the loser. The Lion hitting was led by Redman and Parsons, but Garrett's game-winning double was the key blow. Newman and Pope stood out at the plate for the Legion.

The Lions were the Regular Season Champs, ending the season with 12 wins against only 2 losses. The Civitans were in second place with an 8-5 record, Legion third with 5-7, and the Sluggers brought up the rear with a 3-8 record.

The Championship playoffs got under way this week with Tuesday's upset win by the Sluggers over the Lions. Slugger pitcher Jim Huff held the Lions to 3 hits as his team won 5-4 Litton was the losing pitcher Music with 3 hits led the Sluggers at the plate.

The second playoff game was scheduled for yesterday, but was called in the third because of rain. This game, between the Civitans and the Legion, will be played today, weather permitting. The two winners will then meet Friday to determine the playoff champs.

According to Summer Leagues officials, the League is to be expanded next year, and an effort is being made to find a field more suitable for both players and fans. Also, plans are underway to officially join the national Little League Association next year, and to secure full uniforms for all players.

RUMMAGE SALE—

A Rummage Sale will be held at the Catholic Chapel in Pennington Gap on Saturday, August 13, from 9:00 a.m. until 1:00 p.m.

Increased Interest Shown In Fair

Interest in the 1960 Lee County Agricultural and Industrial Fair is increasing as the date for it's opening approaches, a spokesman for the Lee Athletic Association, the sponsoring organization said today.

At the present time entrants for the Talent Show to be held on Wednesday evening and the Beauty Contest scheduled for Thursday evening are being sought.

Mrs. William Pridemore, Jonesville, will be in charge of the Talent Show. The sponsoring organization is the Jonesville Womans Club. Persons interested in further information should contact Mrs. Pridemore. Prizes in this event are $15 for the winning group or individual; $10 for the second place and $5 for the third placing. Each contestant will receive passes to the rides on the midway, courtesy of the Green Tree Show.

Th Pennington Gap Band Boosters will sponsor the annual Beauty Contest. Mrs. Harry Pugh, Pennington Gap, is chairman of the Committee in charge of arrangements.

The contestants who participate must be between the ages of 15 and thirty. The winner of this event will be given the opportunity to represent Lee County in the State Fair Beauty Contest to be held in Richmond Up to $100 will be provided by the Fair to pay her expenses to Richmond. Should she decide not to participate in this event, she will receive a $75 saving bond. The Lee County Fair Beauty Contest is one of the most popular events of the entire fair

Other phases of the fair, including commercial and educational exhibits promise to be outstanding this year.

A. H. Poteet, Jonesville, superintendent of the Pulling Contest indicates that there will be many fine teams entered in this contest. Persons desiring further information should contact him as soon as possible.

Fair Catalogs are available from the agricultural workers.

Space Reserved At Park For Class Reunions Sunday

Space has been reserved for the reunion of Pennington High School's classes of 1941 and 1942, which is to be held Sunday in the Cumberland Bowl Park, Jonesville

Signs leading to the pavilion, which has been reserved for the PHS classes of '41 and '42 will direct those who attend the reunion to the proper place in Cumberland Bowl Park next Sunday.

All members of these two graduating classes are urged to come, bring their families and picnic lunches

The gathering is scheduled for noon, Sunday, August 14

U.M.W.A. Labor Day Celebration Set for Coeburn

Funny man, Bill King, who for five years has been a featured comedian and novelty artist with the famous Spike Jones Trope, will headline the list of professional entertainers and show business personalities scheduled for the annual United Mine Workers of America, District 28 Labor Day Celebration, which this year will be presented at the ball park in Coeburn, Virginia, according to E. W. Gilbert, Chairman of the program.

In addition to Mr. King, the show will feature such outstanding artists as Little Miss Vicki Lynn, worlds youngest circus trapeze performer; "Chuck" Brown and Rita, Internationally famous comedy and Horizontal Bar performers, recently returned from Europe and a very successful tour of England, France, Sweden, Denmark and Holland; The Three Stanfords, featuring ball-room, solo tap and novelty dancing; Johnny Arizona and WSM Grand Old Opry "Trailblazers" with Miss Honey Hays, Opry singing star; "Pete the Tramp" circus clown and others will round out the big show which promises to be the best and finest show the celebration has had in several years.

Continued On Page 8

Meeting To Discuss Airport At 2 P. M. Today

A meeting to discuss the possibility for an airport for Pennington Gap, will be held this afternoon at two p.m. at Bailey Robbins Furniture Store. The people of the town are urged to attend.

This meeting brings to a climax several weeks of searching for a suitable spot that would be available.

Virgil Wacks acting at the suggestion of Cas Walker, Mayor L. F Williams and others has spent considerable time looking over several possible sites. An option was obtained on suitable land this morning.

An airport, Wacks said, is one requirement for a factory that could possibly be located here Walker, Wacks said, has indicated that he would finance the construction of the airport, including runways, if the people of the town would obtain the land

Walker, Wacks stated, has promised that he will be the promoter of the factory, once the land for the airport has been obtained.

The owners of the land on which an option has been taken are Mrs. A. J. Stacy, Otis Sebers, Fred Smith and Mrs. Pearl Wynn Myers.

At the meeting to be held today, an effort will be made to set up a corporation, purchase the land and begin work on the airport as soon as possible.

Lower Lee County Group Meets At White Shoals

The Reverend Ray Hargraves of Gate City, was the inspirational speaker at the Lay Council meeting of the Lower Lee County Group Ministry held at the White Shoals Methodist Church on August 8. The meeting was well attended.

Reverend Hargraves spoke on the recent Evangelistic Tour of Cuba, using colored slides to illustrate his talk.

During the meeting, special mention was made of the Fairview Methodist Church Bible School Junior High group which had perfect attendance during the recent Bible school Those making up the class were Franklin Wolfe, Patsy Neal, Esta Wolfe, Mable Wolfe and Linda Neal

Recognition was also given those of the White Shoals Methodist Church Bible School Junior High Group who had perfect attendance Of the twelve enrolled, five of this group had a perfect record of attendance.

Members of the Lay Council attending the meeting were the Reverends Harold Buck, Ben Throop and H. W. McDonald

NEW DATE ANNOUNCED FOR CAMP GROUND COMMUNITY CLUB MEET

The date of the Camp Ground Community Club meeting has been changed due to conflict with the scheduled Camp Meeting dates, it was announced today.

New date set for the Club meeting is Thursday, August 18 The meeting, to be held at Cumberland Bowl Park, will feature a picnic at 6:45 p.m., to be followed by the regular session of the Club

All members and their families are urged to be present.

Song Service At Deep Springs Aug. 13

Rev. Floyd Haun, pastor of Deep Springs Missionary Baptist Church announces a Song Service at the church for Saturday night, August 13, beginning at 7:30 o'clock.

The singing will be conducted by the Sproles Quartet of Kingsport, Tenn. Everyone is welcome.

(The church is located between Pennington Gap and Big Stone Gap.)

BIBLE SCHOOL BEGINS AT MISPAH CHURCH

Vacation Bible School begins at the Mispah church in Stickleyville, Monday, August 15 at 10:00 a.m. All children age 4-15 are welcome. Come and bring your Bible.

Baptist Ass'n. Meets August 18

The sixty-seventh annual meeting of the Powell River Baptist Association of Virginia will convene at the First Baptist Church of Jonesville August 18 at 9 30 a.m., for its first day's session The second session will convene August 19 at the Pine Grove Baptist Church, Rt. 1, Pennington Gap, at 9:30 a.m.

The presiding officer will be the Reverend James Kinser, pastor of the First Baptist Church, Ewing, the Association's Moderator.

Highlights of the proceedings will be progress reports of the churches, introduction of new pastors by the senior Baptist minister in the Association, the Reverend Clinton Greene; brief oral reports from the denomination's agencys and institutions in Virginia, election of Associational officers for the coming year and messages brought by two visiting speakers.

Reverend Damon Patterson, Pastor of the First Baptist Church, Coryington, Tenn., and former pastor of the East Cumberland Avenue Baptist Church in Middlesboro, Ky., will speak Thursday night at the Jonesville Church at 7:30 p. m. on the subject, "The Local Church and Evangelism"

The closing session features an address by Dr. Robert L. Bausum who was a missionary in China and Formosa from 1920 until his retirement in 1955. Most of Dr. Bausum's work was in the evangelistic field although he held other responsible positions in conjunction with this work. At various times he was Principal of a Seminary, operated an Orphans Home, and was for two years a contract Chaplin to the 14th Air Force. While in China he and Mrs. Bausum were under air attack by the Japanese from 1937-44, but were not interned by the Japanese

Dr. Bausum will have Chinese curios and objects with which he illustrates his sermons Since retirement Dr. Bausum has traveled widely and is regarded as an expert in his field and a noted speaker

Revival To Begin At Hubbard Springs

Revival services will begin Sunday, August 14, at Hubbard Springs Christian Church. Minister Richard Maynard announced today

Guest evangelist, Lowell Bain of Elwood, Ind., will bring the messages each evening at 7:30 o'clock.

All are welcome to attend these meetings

Reminders!

Merchants-pick up Lee County Fair Children's Day tickets at the Banks, if you wish to distribute them to the children!

Polio Shots available free at Health Dept. second Thursday in each month!

Fair Catalogs available from agricultural workers!

Pennington Gap Town Council meets Monday, August 15!

Legion Meets Monday!

WOW meets Tuesday!

Civitans meet Thursday!

IOOF Subordinate meets Friday!

Jonesville Lions meet Tuesday!

Jonesville Legion Auxiliary meets Tuesday!

BCAR Turkey Shoot Saturday, Aug. 13

A spokesman for the Southwest Virginia Sportsmens Club announced today that a Turkey Shoot will be held at the Big Cherry Archery Range, Big Stone Gap, on Saturday, Aug. 13, beginning at 10 a.m. The public is invited to attend and participate.

Prizes will include turkeys, hams, candy.

The contests will include scatter cards, rifle spot and skeet. Ammunition will be available and refreshments will be served on the ground.

DEATHS—

(See Page 5)

Sallie Lock Stanley, Ewing.
Infant Ayers, Ewing.
Charles Rush Vandeventer, Shawanee, Tenn.
Kathleen Hazel Mock, Baltimore, Md.
Mrs. Ollie Barker, Keokee.
Mrs. Martha Beaty, Jonesville.

Accidental Gun Shot Wound Takes Life of St. Charles Youth

A twelve year old St. Charles boy died in a bedroom of his home last Sunday evening as the result of a self-inflicted gun shot wound from a gun which he thought was not loaded, a spokesman for the Sheriff's office said

Larry Ray Roberts, the 12-year-old son of Mr. and Mrs. Warren Roberts died at his home about 9.30 p.m. Sunday evening. A 32 caliber bullet from a gun which he thought was not loaded was the cause of death.

The cartridge clip had been removed from the gun, a 32 automatic, the spokesman said. Not realizing that a bullet remained in the chamber of the magazine, he said, the youth pointed the gun at his head and pulled the trigger, dying instantly.

He is survived by his mother and father, Mr. and Mrs. Warren Roberts, St. Charles; one brother, William Otie and two sisters, Phyllis and Wilma Jean, all at home.

Young Roberts was a member of the First Baptist Church of St. Charles and a member of Boy Scout Troop 84.

Funeral services were held at the St Charles Baptist Church on Wednesday, Aug. 10, with the Rev. Clinton Green officiating. Interment followed in the IOOF Cemetery, Woodway.

Members of Boy Scout Troop 84 acted as pallbearers and Honor Guard.

Copeland Funeral Home in charge of arrangements.

Miss Quinley Named PHS Band Director

Miss Betty Jayne Quinley has been named band Director for the Pennington High School band, a spokesman for the School Board office said yesterday.

Miss Quinley's appointment fills the vacancy created by the resignation of Manuel Arellano, who has accepted a similar position in another school

Miss Quinley is a former member of the Pennington High Band and a graduate of Pennington High School. She is the daughter of Mr. and Mrs. Fred Quinley.

She majored in music and education at East Tennessee State Teachers College.

To Participate In Shrine Game

John Ed Rhea, the 17 year old son of Mr. and Mrs. Buford Rhea has been invited to attend the practice session and participate in the annual Shrine Bowl Football game to be played in Bristol on the evening of Saturday, August 27. One other Lee Countian was invited to participate in this year's game. He was not available.

This game played for charity will be between outstanding

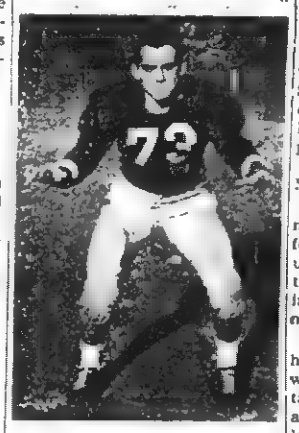

John Ed Rhea

football players from southwest Virginia and east Tennessee who graduated from high school last Spring

Rhea, along with the other players invited to participate, will report to Emory and Henry College on August 21, for practice. He played the positions of tackle and guard during his high school football career.

He plans to enter Fork Union Military Academy this fall.

Livesay Family Assn. To Hold Ann'l Meet

Members of the Livesay Family Association of America will hold their annual meeting in Roanoke, Va., August 12-14, according to an announcement released today by officials of the organization.

Descendants of Livesays who came to America from England during Colonial days will meet at the Traveltown Motel in Roanoke to exchange family history data, compile material for a book on Livesays in America, and enjoy periods of fellowship, officials said.

Formed in 1957, the Livesay Family Association is a national organization whose membership is open to persons whose ancesters had the surname Livesay. Variation in the spelling is no bar to membership, officials said.

To date several areas of early Livesay settlement have been identified. Areas named are Southwest Virginia; Prince George County, Va.; Greenbrier County, West Va.; Pennsylvania; Hackensack, New Jersey; East Tennessee; New York; and Connecticut.

Womans Club Auditions To Be Held August 22

Auditions for the play, "Arsenic and Old Lace", to be presented by the Pennington Gap Womans Club, will be held at the Pennington Elementary School auditorium on Monday evening August 22, at 7:30 p.m. Everyone is invited to participate in the auditions

The play will be directed by Miss Grace Davis of Jonesville.

The cast is made up of eleven men and three women. Therefore, the men are particularly urged to participate in the auditions Those interested in reading a script before audition time may contact Mrs. Jesse Buck.

The following committees have been named in connection with the production and presentation of the play and are now at work: Chairman, Mrs. Cowles Kelly, Mrs. Jesse Buck, Tickets: Edith Quinley, Publicity: Mrs. Bill Kelly, Refreshments: Mrs. J. V. Graham, Jr., Advertising: Mesdames Cowles Kelly, Jesse Buck, Leo VanHuss, W. D. Harr, Arnold Lowry, C. C Carr, Hudson Hartley, A. L. Livesay, Ray Sturgill, Clyde Myers, L. G. Cress, Clyde Bailey, Virginia Lou Stacy, Betty Brainard and Sue Olinger.

Committee for staging, lighting, costumes, etc., will be announced later.

Membership in the club is not a requirement for participation in the play.

Persons desiring further information should contact Mrs. Cowles Kelly or Mrs. Jesse Buck.

Area Churches To Hear Missionary

Dr. Robert L. Bausum, retired missionary from China and Formosa will speak at the Friendship Baptist Church, Jonesville, August 19, at 7:30 p.m., Deep Springs Baptist Church, Pennington Gap, August 20, 7:30 p.m., First Baptist Church, Pennington Gap, August 21, 11:00 a.m. and at the First Baptist Church, Ewing on August 21 at 7:30 p.m.

The Reverend Dr. Bausum was in China and Formosa from 1920 until 1925 and from 1937-44 he and his family were under air-attack by the Japanese.

Dr. Bausum will have Chinese curios and objects with which he will illustrate his sermons. Since his retirement Dr. Bausum has traveled widely and is regarded as an expert in his field and is a noted speaker.

WALLENS CREEK

By WSCS

The airplane which has been "bush" spraying in this community created a lot of interest, especially among the children. It is an interesting feat for anyone to watch, besides the cleanup job it is doing for the farmers in killing the excessive bush growth.

Mrs. J. B. Combs attended the District meeting of the Federation of Womans Club in Abingdon, Va., Wednesday and the Barter Theater Wednesday afternoon. She was accompanied by her daughter, Janie Lee, Mesdames Curtis Flanary, Pete Chance, Bill Pridemore and Miss Grace Davis of Jonesville.

Little Miss Janie Lee Combs spent the day with Mr. and Mrs. Bill Combs in Abingdon.

Mrs. Roe Parkey and Pat made a business trip to Knoxville, Tenn. Saturday.

They were accompanied by Mr. and Mrs. Barnie Sumpter of Rogersville, and Mrs. Sam Baker of Kyles Ford, Tenn.

Miss Marie Hobbs of Arlington, Va., was visiting her aunt, Mrs. C. P. Horton and Mr. Horton Friday.

Mrs. Martin Warner who has been on the sick list, is improving.

Mrs. B. Q. Roller of Combs, Texas spent a few days this wk. with her brother, H. S. Glass and Mrs. Glass.

Mrs. Tennessee Cope, Bill Cope and children of Beech Grove community spent Sunday with Mr. and Mrs. Glen Cope.

Mrs. Ben Kinser and granddaughter, Bennie Margaret Seabolt visited the Mac Jones family on Route 58, Tuesday.

Sunday guests of the H. F. Watson's were Mr. and Mrs. Max Yeary of Flatwoods community.

Mr. and Mrs. Ray Watson and Donna enjoyed their Sunday School picnic at Kingsport, Tenn., Sunday.

While there they visited his cousin, Ernest Glass, who is a patient in the Holston Valley community hospital recovering from a heart attack.

Mr. Glass is improving, although he will have to remain in the hospital for at least another two weeks.

The R. C. Watson family motored to Big Stone Gap Sunday.

Mr. and Mrs. Thomas Parks and boys of Blackwater visited Mr. and Mrs. Walter Parks Sunday.

C. P. Combs was honored with a birthday dinner Sunday, Aug. 1st., given by Mr. and Mrs. J. B. Combs.

Other guests were Mrs. C. T. Combs, Mr. and Mrs. Bill Combs and son, Gregg of Abingdon, Miss Janie Lee Combs and Master Johnny Combs.

Mrs. Roe Parkey and Pat were overnight guests of Mr. and Mrs. Barnie Sumpter of Rogersville, Tenn., Saturday.

They spent Sunday night with Mr. and Mrs. Sam Baker of Kyles Ford, Tenn.

Brownie Scout Troop II with their leader, Mrs. J. B. Combs and guest, Mrs. Charlie Smith of Jonesville, camped out Friday night at the Mt. Washington Covenant Mission.

They were visited awhile that night by Mr. and Mrs. Ray Bledsoe and Mrs. Clyde Bledsoe of Jonesville.

Charles Parks of Blackwater spent last week with his grand parents, Mr. and Mrs. Walter Parks.

Miss Janie Lee Combs attended the Birthday Party for Miss Patsy Chance of Jonesville, Saturday afternoon.

Mrs. B. Q. Roller of Combs, Texas was visiting her nieces, Mrs Martin Warner and Mrs. Roe Parkey Sunday afternoon

Mrs. Lillie Roop is spending some time here with her daughter, Mrs. Martin Warner, who has been ill.

Mr. and Mrs. Richard Schuering and sons of Cleveland, Ohio were visiting her aunts, Mrs Roe Parkey and Mrs. Martin Warner recently.

They spent most of their vacation here with Mrs. Schuering's parents, Mr. and Mrs. Ulys Roop, returning home by Dayton, Ohio, where they spent a few days with her sister, Mrs. Charles Terry, Mr. Terry and daughter, Kimberly.

Mr. and Mrs. John Newberry and children, Dean and Judy, Mr. and Mrs. Ralph Miner and children, Rhonda and Stevie and O. J. Rutherford, Danny and Eddie spent the weekend with Mr. and Mrs. W. J. Rutherford of Monterey, Ky.

Mrs. Hobart Cawood who now lives in Georgia spent Friday night with her parents, Mr. and Mrs. H. C. Flanary, Lillie, Wilma, and Virginia accompanied her home to spend a week or ten days visiting Shirley.

Mr. and Mrs. R. C. Elkins of Tazewell, Va. spent the weekend with relatives here this wk.

Miss Betty Elkins, Earl Martin, Lavenia Elkins and James Hobbs enjoyed an all day picnic at Valley Lake Sun., July 24th.

Mr. and Mrs. Virgil Fletcher and children of Flat Rock, Mich. visited Mr. and Mrs. Luther Fletcher Wed. and Thurs.

Rev. Hobart Hall, Dillard Sybert and Ben Hill went to Ohio Thurs. for a union meeting.

Mr. and Mrs. Hubert Elkins and family, Thelma Allen and Estelle Elkins spent an outing at Valley Lake, Sun. celebrating their thirty-second wedding anniversary.

Sgt. Wheeler Allen, Jr. was home on furlough this weekend with his parents, Mr. and Mrs. Wheeler Allen, Sr.

Barbara Elkins spent the wk. end with Mr. and Mrs. Lester Poteet.

Mr. and Mrs. Carl Gilley were in Bristol Monday visiting Mrs. Emily Gilley, who is a patient at Hick's Nursing Home.

Mrs. Maude Denton of Bristol, Va. spent the weekend here with her brother, Clyde Miner and Mrs. Miner.

Mrs. James Morris and children Elaine and Alice spent last week here with her mother, Mrs. Sam Elkins and other relatives.

Be Sure
MAYTAG
That needs Repairing Let Us Do It In Our Store . . .
17 Years of "Knowhow"
Home Appliance COMPANY
Phone 173, Pennington Gap

RICHARD'S CATAWBA WINE
$1.00 At ABC Stores
RICHARD'S WINE CELLARS, INC.
Petersburg Virginia

"Southwest Virginia's Finest" LEE THEATRE Pennington Gap, Virginia
WEEK DAYS 6:45 p. m. - SAT. 12 NOON CONTINUOUS
SUNDAY 1:15 - 3:45 and 7:30 p.m.
ON SUNDAY NIGHT A SHOW AND ½
Sun., Mon., Tues., August 14, 15, 16
"THE TEN COMMANDMENTS"
News Impossible Possum
Wed. and Thurs., August 17, 18
All Star Cast
"THE SIGN OF ZORRO"
Pirates of the High Seas No. 2, To Our Health, Surf & Sound
Fri. and Sat., August 19, 20
Barry Sullivan — Elaine Edwards
"THE PURPLE GANG"
Arthur Franz — Dick Foran
"ATOMIC SUBMARINE"
Bare Faced Flatfoot

Out On A Limb

By Mrs. Ada Grace Catron

To the best of our knowledge, the Bowen family of Lee County descends from Moses Bowen and his wife, Rebecca (Rees) Bowen According to "History of Tazewell County and Southwest Virginia, 1748-1920', by Pendleton, Moses and Rebecca came from Wales to America a good many years before the Revolutionary War, and settled in Lancaster County, Pennsylvania. At least one son, John, who was a Quaker, moved from Pennsylvania to Augusta County, Virginia, soon after the first settlements were made in the Shenandoah Valley.

The Bowens were well represented in the Revolutionary War. Many were at King's Mountain, and it was there that Lieutenant Rees Bowen lost his life.

Having a particular interest in the Bowen family lines, any information concerning them would be most welcome

In Lee County Marriage Book 2

Page 24-David H Bowen, 38 widower, and Amanda Duff, 21 married October 12, 1870, both born Lee Co parents not given; married by James Shelburn.

Page 140-James D. Bowen, age 22, born Scott Co., son of Monroe and Nannie Bowen, was married to Emma Stewart, 17, born Lee Co., daughter of Elijah and Mary Stewart. Marriage performed by J. E. Witt.

In Marriage Book 1, page 4:

William S. Wells and Levina Jones, 9 May 1833, married by William Wells; John Colson and Hannah D. Crabtree, 18 February 1833, by Nicholas Speak; Wilkerson Wolfenbarger and Sally Taylor, 15 February 1833, by Nicholas Speak; John Midlock and Dulsinah Southern, 18 April 1833, by Nicholas Speak; Samuel Jones and Minerva Tipton, 21 March 1833, by William Wells; Joseph Bishop and Vilot McElroy, 11 April 1833, by Isaac Chrisman; Joseph Wynn and Pricilla Crabtree, 29 February 1833, by Robert W. Wynn; Peter Motley and Emily McKinney, 2 April 1833, by Robert W. Wynn.

Marriage Book 1, page 5:

Elijah Hendrickson and Elizabeth Ann McPhearson, 17 January 1833, by Henry Thompson; Isaac Russell and Patsy Pennington, 19 January 1833, by J. B. Doughtry; Henry Sword and Polly Jestice, 11 February 1833, by A. Still.

ROSE HILL

Mr. and Mrs. Snyder Harris and children Judy, Richard and Paul David and S-Sgt. and Mrs Andrew Johnson and sons Andy and Gregory were supper guest of Mrs. A. W Johnson and Beulah.

Mr. and Mrs Hyatt Crockett and daughters, Sue, Jan Rose and Kay were home for the wk. end.

Mr. and Mrs. Hoye Marcum and son of Mulberry Ind., are visiting the Brooks family of Ewing.

Emory Crockett, who has been visiting his mother Mrs F B. Crockett and his family has returned back to New York City.

Mrs V. A Hyatt and Mrs J. D. Mills and daughter, Rose Mary were calling on Mrs. Ethel Thompson Tues. evening.

Mrs. Snyder Harris and Mrs. Ralph Campbell were hostesses for the Woman's Society of Christian Service Thursday night

Mrs. Charles Emmette was program leader. The subject used was "Light for Today's Children". All the members had part in the worship service Others taking parts on the program were: Mrs Buck, Mrs Henry Campbell, Mrs. Snyder Harris, Mrs Kirkpatrick, Mrs John Seale and Mrs Van B Grabeel The society was happy to have Mrs Kirkpatrick from Chattanooga Tenn as a visitor.

Dr Foye Gibson was guest speaker at the Morgan Memorial Methodist church Sunday morning

Rev Harold Buck is directing a camp in Ft Blackmore this wk

Mrs John Hunter and Kim are at home after a visit with Mr and Mrs Bronson Motley in Kingsport

Little Virginia Ann Normand has returned to her home in Knoxville after a two weeks visit with her grandparents, Mr and Mrs Van B Grabeel

Jane June and Billy Emmette have returned to their home in Chattanooga Tenn. after visiting their grandparents Mr and Mrs Charles Emmette

Mr and Mrs Roy VanHiss Pound, Va, were Sunday guests of Mrs Emma N Edds

Mr and Mrs. D T Normand Knoxville, Tenn, were weekend guests of the Van B Grabeels

Mrs Kirkpatrick, son, Joe have been guests this week of the Rev Harold Buck family

Visiting Mr. and Mrs G W Smith Sunday were Mr and Mrs Charles Rosenbalm, Mrs Sallie Ely, Mr and Mrs Van B Grabeel, Dawn O'Dell and Virginia Ann Normand

Mary Lou Campbell is visiting in North Carolina this week

Mr. and Mrs. Rufus Ball and family, Houston, Texas, are visiting relatives and friends

S-Sgt. Andrew Johnson has returned home after spending the past year in Iceland He is to report to Sheppard Air Force Base, Wichita Falls, Texas after a furlough with his family.

Mrs. Warden Dixon of Dayton, Ohio is spending two weeks with her parents, Mr. and Mrs J S. Thomas.

Floyd Duncan, Chester Hatfield, Arnold Smith, Bud Hall who have been working in Rochelle, Ill., were home over the weekend

Harmon Taylor and Miss Ethel Friar were visitors at the Rose Hill Baptist Church Sun.

Judy and Bobby Harris attended the wedding of Peggy Boggs and Donald Grabeel Saturday.

Friends of John Hargraves are glad to know he is able to go back to his work.

Mrs. Minnie Trrent has been visiting her sister, Mrs. Susie Moore in Nashville, Tenn.

Mr. and Mrs. J. T. Hargraves, Fla., are visiting their parents, Mr. and Mrs. John Hargraves and Mr. and Mrs. Porter Montgomery.

Mr. and Mrs. D. T. Smith are vacationing in Detroit, Mich.

Mrs. David McWilliams, Denver, Colorado visited Mrs. U. G. Owens, Friday.

Mr. and Mrs. Don Clark and family are visiting her parents, Mr. and Mrs. Jim Catron.

Mr. and Mrs. Carl Smith and Grover, Fredericksburg, Ind., have returned to their home after a few days with relatives

Mr. and Mrs. Henry Seale, daughter, Linda Sue, Washington, have returned to their home after visiting the J. T. Campbells.

Mr. and Mrs. U. G. Owens visited Mr. and Mrs. Pete Daniels Friday night.

Bill Hoskins of Bluefield, W. Virginia, called on the Charles Emmettes and then went on to visit his mother, Mrs. Lizzie Hoskins in Middlesboro, Ky. His daughter, Carolyn Ann is studying in Oxford Univsersity in England this summer.

Mr. and Mrs. Garlan Clay were in Middlesboro on business Thursday.

Farmers Warned About Silo Filling

During silo filling time, farmers should be on the alert for a poisonous gas, nitrogen dioxide This gas causes silo-fillers disease, a recognized hazard to farmers and to livestock

One death has been reported in Virginia from this cause after exposure to nitrogen dioxide gas in a partially filled silo

Symptoms of silo-fillers disease are severe coughing and burning and choking pains in the throat and chest. Severe illness or death can result because of lung irritation or damage

The poisonous gas seems to develop most readily in corn silage grown in hot, dry, years Under such conditions, the plant may take up more nitrates from the soils than they are able to convert into protein nitrogen. During the ensiling process, some of the excess nitrate is converted into the poisonous gas which causes silo-fillers disease

By observing proper precautions, farmers can avoid nitrogen dioxide poisoning.

1. Run the blower ten minutes before going into a partly filled silo.
2. Be alert to irritating odors. The gas tends to settle in the silo chute and around the base of the silo.
3. Watch for yellowish-brown fumes and yellowish-brown stained feed material that often collect at the bottom of the chute as you are filling the silo.
4. Keep children and animals away from the silo during filling.
5. After the silo is filled, wait at least a week before entering it, or until you can clear it of the gases with the blower.

STRENGTH FOR THESE DAYS

Now faith is the substance of things hoped for, the evidence of things not seen.
—(Hebrews 11:1)

Can you "see" how your TV, and radio bring distant scenes and sounds into your home, or even how voices come over your telephone? Yet we know they do... Why should it ever be difficult to believe in God—that He is, all good, all love?

JONESVILLE

(Week of Aug. 4)

Mr and Mrs. Charley Collins, Mr. and Mrs. Lacy Bledsoe visited Mr. and Mrs. Price Cole of Coeburn, Sunday.

Thomas Bledsoe and Houston Combs of Rockville, Md. visited home folk over the weekend.

Mrs. Lacy Bledsoe is visiting friends and relatives in Rockville, Md.

Opal Collins has returned home after visiting her sister, Mrs Jim Cooper of Auburn, Ind.

In the Hour of Need
Davidson's Funeral Home
Phone 196 Jonesville

BUY DIRECT FROM MANUFACTURER
SAVE THE DIFFERENCE
We Work for Those Who Love and Remember
MIDDLESBORO MONUMENT CO.
1604 E. Cumberland Ave.
Middlesboro, Kentucky

Just started—and the savings are just terrific!
PLYMOUTH-VALIANT
YEAR END SALE!
We're really "YES" men during this tremendous end-of-the-model-year sale!
DO WE HAVE wide choice of models and colors? YES!
DO WE MAKE the hottest deals in town? YES!
WILL WE GIVE high trade-in allowances? YES!
WILL WE MAKE on-the-spot, no-red-tape deals? YES!
WE'VE SLASHED VALIANT AND PLYMOUTH PRICES

$[redacted]
PLYMOUTH SAVOY 4-DOOR SEDAN "6"

$[redacted]
VALIANT V-100 4-DOOR WAGON "6"
Prices shown are the Manufacturer's Suggested Retail Prices for the models indicated, equipped as illustrated, exclusive of transportation charges.
See the man who can't say "NO" during this big Year End Sale!
ROLLER MOTOR COMPANY
DEALER LICENSE NO. [illegible]
[illegible] EAST MORGAN ST. PENNINGTON GAP

First choice for school!

LEVI'S
Fit better... Wear better!
Gibson's, Inc.
"THE PLACE TO GO FOR BRANDS YOU KNOW"
Pennington Gap
The Only Place In Lee County Where You Can Buy Genuine Levi's

WOULD A TWO-DOOR REFRIGERATOR APPEAL TO YOU?
ESPECIALLY IF IT COST LESS THAN A STANDARD REFRIGERATOR?

MODEL G 153F01
WE HAVE IT!
THE Gibson TWO-DOOR REFRIGERATOR-FREEZER WITH 100 LB. TRUE 0° FOOD FREEZER AND AUTOMATIC CYCLE DEFROSTING
ONLY $299 WT
Enjoy the finest . . . a Gibson two-door refrigerator-freezer with automatic cycle defrosting Frost never accumulates, no defrost water to empty. Gibson convenience features appeal to the wise homemaker, the price appeals to every budget.
SEE IT TODAY AT:
HARTLEY FURNITURE CO.
PHONE 246 PENNINGTON GAP

Pennington Gap Social News

By PENNINGTON GAP WOMAN'S CLUB

Call Virginia Lou Stacy, Tel. 455 to report news for next wk.

W. N. Beverly and Mrs. Paul O'Dell and son from Arlington, Va., are visiting their sisters, Mrs. Bob Lewis and Mrs. Jack Williams. During their stay the family will be visiting W. N. Beverly Sr. in Johnson City, Tenn.

Vera Jessee is visiting her daughter, Mary Frances in Williamsburg, Va.

Ike Weston and grandson, Wayne Phillip Jessee are visiting Mr. and Mrs. Paul Glass and Judy at Roanoke, Va.

The Cherub Choir of the First Baptist Church enjoyed an outing at Cumberland Bowl Park with their choir leader, Miss Nancy Martin.

C. J. Stapleton from Dayton, Ohio has been visiting with his parents, Mr. and Mrs. Colonel Stapleton and sister, Mrs. Stella Sproles.

The Cherub Choir of the Methodist Church was entertained with a swimming party Tuesday afternoon.

The Junior Girls Auxiliary of the First Baptist Church met at the home of their leader, Mrs. Arthur Livesay Wed. night. After the program, games and watermelon were enjoyed by all.

Mr. and Mrs. Doyle Carter entertained relatives from Birmingham, Ala., this weekend. The guests were Mr. and Mrs. Lewis Todd and Mrs. U. B. Ausbun.

Mrs. Bill Shelburne was in Knoxville Monday.

Mr. and Mrs. Boyd Smith of Buffalo, S. C., visited last week with Mr. and Mrs. Elbert Edwards and Mr. and Mrs. W. B. Livesay. Mrs. Smith is a niece of Mr. Edwards and Mrs. Livesay.

Mrs. Jim Shelburne had as dinner guests Sunday, Mrs. Jane Choate and daughter Martha.

The Union Christian Church had their annual Sunday School picnic at Cumberland Bowl Park Sunday.

Mr. and Mrs. Charles Culbertson and son, Roger are visiting relatives in Texas.

Mr. and Mrs. Bob Edwards of Knoxville were visiting Mr. and Mrs. W. B. Livesay over the weekend.

Mr. and Mrs. Clyde Myers entertained friends with a covered dish supper Thurs. night. Guests were Mr. and Mrs. Jay Graham, Mr. and Mrs. Jim Shelburne, Mr. and Mrs. Bill Shelburne, Mr. and Mrs. Arthur Livesay and Mr. and Mrs. J. C. Smith from Lakeworth, Fla.

The Rebecca Circle of the Methodist Church had their regular monthly meeting at the Church Tues. night

The Day Circle of W M U First Baptist Church met last week in homes of Mrs Dot Smith and Mrs Cindy Querry.

Mrs. Bill Cress and sons visited Friday with Mrs. Rosa Roberts.

Mrs. Toots Pennington, Mrs. Larry Waldroup and Mrs. Ray Reasor of the First Baptist Church visited the camp at Hagan on Friday. While there they prepared lunch and dinner for the R. A. boys who are in camp there.

Mrs. A. G. Sharp of Lafollette, Tenn., has been visiting her mother, Mrs. J. P. Kelly.

Mr. and Mrs. R. W. Campbell and Thelma are visiting Dr. and Mrs. Walter Campbell of Norfolk, Va.

Lion officers of District 24F held their cabinet meeting Sunday at the mountain cabin of Charlie Daniels at High Knob. A barbecue was enjoyed by the many Lion officers and their wives. Those attending from Pennington were Mr. and Mrs. John Laningham and Lee.

The script for the Womans Club entitled "Arsenic and Old Lace" has been received. Auditions will be held Mon., Aug. 22 at 7:30 p.m. at the Elementary school auditorium. Anyone interested in reading the script before may contact Mrs. Jesse Buck, tel. 296.

Dr. and Mrs. John Quinley and children, Lynn and Johnny, Dr. and Mrs. C. W. Smith, son, Conway and Mrs Smith's mother, Mrs Irene Butterworth, all from Newport News, Va., were visiting Dr. Quinley's parents, Mr. and Mrs. Jim Quinley this week.

Nell Bright of Norton has been visiting Mr. and Mrs. W D Harr.

Mrs Royal Ray and children, Nancy and Allen are visiting her parents, Mr. and Mrs. J. W. Young at Stickleyville.

Mr. and Mrs. Charles Johnston and boys of West Milton, O have been visiting Mr. and Mrs. John M Johnston in Pennington and Mr. and Mrs. C. E Harber at Dry Branch

Mrs Tony Olinger and Sue were visiting Mrs Rhoda Gilley and Mary last Wednesday

Jeneen and Glennis Stewart were visiting their parents Mr and Mrs Frank Stewart last weekend Jeneen will graduate the 20th at Radford College

Mr and Mrs. J. W. Young and Janie are on vacation at Jacksonville, Fla They are visiting Mr and Mrs. Worley Meridith and Mr. and Mrs. Ernest Marsee in Jacksonville.

Mr. and Mrs. Robert Hignite and children, Tommy and Susan were visiting the George Lee's last week.

Mr and Mrs. James Lipps and daughter, Nancy of Noblesville, Ind have been visiting Mr. and Mrs Cowles Kelly and M. D. Kelly.

Mr and Mrs. Hugh David of Bristol and Ernest Dishner of Kingsport were visiting the G. W. David family last weekend.

Ang David and Ed Gardner are in Marietta, Ga. on business this week.

Mrs. Sally Zack Adams is visiting her daughter, Mr. and Mrs Bill Johnston in Baltimore, Md.

The Naloma Circle had their annual picnic last Thursday at the G W. David residence Twenty-four members were present.

The Shadow Class of the Methodist Church will have their annual picnic at the G. W. David lawn this week.

Visiting in the home of Mr. and Mrs. Clayton Lundy last week was Mrs. Lundy's uncle, the Rev. Freeman Johnson of Kyles Ford, Tenn.

Celebrates Birthday

Little Carolyn Lee Vasques celebrated her seventh birthday August 4, at the home of her grandparents, Mr. and Mrs. Cornes R. Smith, Cornlee Acres, Rt 2. Those who helped her celebrate were David and Barbara Jean Parsons, Danny and Paul Dean Allen, Linda Smith, Debbie Kay and Kathy Ann Hammond, Billy Peters, Carolyn Holmes, Timmy and Tommy Vasques.

The children played games on the lawn and enjoyed cake, ice cream and pink lemonade. The children brought her lovely gifts. She also had gifts from her parents who are at Newport, R. I. and her grandparents in White City, Kansas. Carolyn Lee will be leaving with her family soon for Albuquerque, New Mexico.

BEN HUR

By Holland Class

Mr and Mrs. Harold Ellison and children of Washington, D. C., are visiting their parents, Mr. and Mrs. Don Lipps and Mr. and Mrs. Joe Ellison.

The young people's Sunday School Class enjoyed a picnic at Cumberland Bowl Park Sunday with twenty-five attending.

Mrs. Fred Orr, Mary and Mrs. Bobby Orr were in Middlesboro Saturday.

Rev. and Mrs. J. C. Jackson met their granddaughters, Terry, Jeanie and Linda in Cawood, Ky., Friday. The girls returned with them for a few days visit.

Mr. and Mrs. Orville Kelly and sons are visiting this week in Alabama with Mrs. Kelly's parents.

Mr. and Mrs. Claude Benfield of Alexandria, Ind., have been visiting friends and relatives here.

Mr. and Mrs. George Richardson, Pat and Sue were visiting Mr. and Mrs. Tyler Cobb Sunday.

There were twenty from here who attended the G. A. Coronation service at St. Charles Baptist Church Friday night. Faye Duncan and Jennie Lee Holt received their emblem for maiden.

Mr. and Mrs. Elver Pennington and Mrs. Bob Walden, Pineville, Ky., were visiting relatives here last week.

Mr. and Mrs. Garland Oaks and family of Dayton, Ohio who have been vacationing in Florida stopped for a few days visit with Mrs. Lillie Oaks and Lucille on their way home.

Mrs. Etta Edens went to Lexington, Ky., Saturday to visit her daughter, Verda Chipman whose husband is seriously ill.

Mrs. Tyler Cobb enjoyed a picnic Wednesday at Cumberland Bowl Park with the Wiley Bonham family in honor of Ru-Vonda's birthday.

Mr. and Mrs. Cyril Pugh and children, Orleans, Ind., and Jackie Rogers, Dayton, O., have been visiting A. D. Edens and other relatives.

Mr. and Mrs. Garnett Walton, Crit and Barbara visited Mr and Mrs. Guy Walton at Woodway Sunday.

Mr. and Mrs. Dock Pennington, Dayton, O. were supper guests of Mr. and Mrs. Cecil Duncan Thursday.

Those attending the Fiftieth wedding anniversary celebration of Mr and Mrs. G. D Davis of Gate City Sunday were Mr and Mrs John Smith and Douglas Mrs Julia Hartley and Verge Mr and Mrs Jess Farmer and Glennis

Miss Peggy Pennington has returned from a visit in Baltimore Md Mr and Mrs Junior Hicks and son returned with her for a visit with their parents

Mrs Enus Sprinkle and Kitty had visiting them, Mr. and Mrs. Charlie Newman and son of Willoughby, Ohio and Mr. and Mrs. Charlie Nash, Baltimore, Md.

Mrs. Enus Sprinkle, Mr. and Mrs. Charlie Newman and son, J. E. Terry and Retha visited Mr and Mrs J. P. Sprinkle in Bristol recently.

Mr. and Mrs Earnest Morris and Bobby of Detroit, Mrs John Farley, Mrs. Fred Phillips, Jonesville and Lydia Terry have been visiting Adalee Terry in Inman, S. C.

DRYDEN

Mr and Mrs. Ray Rutherford and two boys of S. Lebanon, O. and Mr. and Mrs. Clyde Redwine and boys of Lebanon, O., Mr and Mrs Johnnie Meech and daughter of Norwood, Ohio were visiting their parents, Mr. and Mrs. Ben Rutherford last week.

Mary Ruth and Charles Lucas and the Rutherfords spent the weekend fishing at the Cherokee Lake.

Mr. and Mrs. J. L. Tolbert and son of Appalachia were visiting Mrs. Tolbert's sister and family, Mr. and Mrs. Howard Quillen, Saturday.

Mr. and Mrs. R. F. Wilkins of Louisville, Ky. are visiting Mrs Wilkins' parents Mr. and Mrs Joe Stewart, this week.

Mr. and Mrs. Palmer Parsons and Cynthia Reynolds were visiting Mr. Parsons' brother, Jessie Parsons who is ill at his home in Partridge, Ky., last Sunday.

Blain Bailey of Big Hill and son, Tommy of Washington, D. C. were visiting Mr. and Mrs. Palmer Parsons Thursday.

Mr. and Mrs. Bill Parsons and family, Mr. and Mrs. Paul Parsons of Baltimore, Md., were visiting Mr and Mrs. Palmer Parsons last week.

Mr. and Mrs. Gene Baker of Logansport, Ind., Mrs. Gladys Ewing, Mrs. Shirley Cooper and children of Stone Creek were visiting Mr. and Mrs. Frank Sturgill and family and Mr. and Mrs. Ora Sturgill and family Sunday.

Mr. and Mrs. Pete Herrell of Garden City, Kansas were visiting Mr. and Mrs. Worley Miller last week.

Miss Violet Ruth Justice and Charlie Ewing of London, Ky., were visiting Mr. and Mrs. Dan Ewing last week.

Mrs Clay Scott and little daughter, Debbie, Mrs. Bonnie Quillen of Pennington spent Sunday here visiting Mr. and Mrs. Herbert Musick and family and Mr. and Mrs. Howard Quillen and family.

Mr. and Mrs. Robert Fannon and little son, Rickey of Big Stone were visiting Mr. and Mrs. Palmer Parsons Saturday evening.

Mr. and Mrs. Ray Cox and daughter, Jane Ann were visiting Mr. and Mrs. Haze Brown at Poor Valley Sunday evening.

Mrs. Carrie Cox has returned home after spending a month's vacation with her daughter, Helen Cox at Richmond, Va.

OF INTEREST TO VETERANS

By Albert A. Bellamy, Area Dir Div. of War Veterans' Claims, Appalachia, Va.

The President last month approved a new law which will provide more beds for veterans in need of hospitalization for non-service connected disabilities.

The new measure authorizes the Veterans Administration to furnish out-patient treatment to a veteran for a non-service connected condition when it is in preparation for admission to a VA hospital, and when he has been scheduled for future admission. Out-patient care for the veteran after his discharge from a VA hospital is also authorized when necessary to complete his hospital care.

Under the new procedure it will be possible, under the proper circumstances, for the VA to do a complete work up on an out-patient basis before the veteran is admitted, then to release him to reach maximum improvement under follow-up treatment outside.

With the increased demand for hospital beds, reduction in the length of hospital stay will provide faster bed turnover and should result in a decrease in cost per patient treated. The new procedure, more in line with normal private practice, will, the VA believes, afford the veteran just as good care without unduly long hospital stay.

Treatment and hospital care of service-connected conditions are not affected in any way by the new law.

JONESVILLE

Mrs. Rose Collins and sons, T. J. and Earl visited her daughter, Mrs. Millard Collinsworth of Auburn, Ind.

Mr. and Mrs. Dick Markle of Arcola, Ind. visited their daughter, Mrs. T. J. Collins.

Mrs. Collins went home with them for a few days visit.

Mrs. Melvin Cress is at home after a few months in Catawba Sanatorium.

MAYTAG

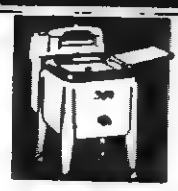

PENNINGTON
Hardware & Furniture Co.
Pennington & Big Stone Gap

ROGERS
HOME DECORATORS
Phone 396
Pennington Gap, Va.
- Floor Sanding
- Inlaid Linoleum
- Vinyl and Cork Tile
- Wallpaper — Paint
- Rubber and Asphalt Tile
- Ceramic and Plastic Tile

"We Install or Do-It-Yourself"

The jeans designed for active boys!

- Double-knees electronically fused for longer wear!
- Famous Levi's Tab—your pledge of quality!
- Tough denim Sanforized for perfect fit after washing!
- Zipper fly and waistband snap youngsters can work!

$2.95

Sizes 4 to 12 in Slim and Regular
Waist 25 to 36 in Husky

Gibson's Inc.
"The Place To Go for Brands You Know"
Pennington Gap
The only place in Lee County Where you can buy Genuine Levi's

Shelburne's YELLOW CABS
Ride Insured Cabs
CALL 75
Pennington Gap

For The Best In Cut Flowers Potted Plants CALL
NORTON FLORAL
Pennington Gap, Va.
Phone No. 641

WANT ADS

See Other Classifieds

(See Page Five)

Order of Publication

VIRGINIA.

In the Clerk's Office of the Circuit Court of Lee County, the 28th day of July, 1960

SARAH JANE GRABEEL WILLIS COMPLAINANT
VS IN CHANCERY
JOHN WILLIAM WILLIS
P. O Box 1364 DEFENDANT
Detroit 9 Michigan

The object of this suit is to obtain a divorce A MENSA ET THORO from the defendant upon the grounds of desertion which has continued for less than one year and that the same may be merged into a divorce A VINCULO MATRIMONII after the expiration of one year from the date of the said desertion.

An affidavit has been made and filed that the defendant is not a resident of this State, it is ordered that he appear before this court within ten days after due publication of this order and protect his interests herein.

An Extract — Teste:
Edgar Bacon, p q.
Jonesville, Virginia
Arthur T Burchette, Clerk
By: Nanetta Ely Cridlin
Deputy Clerk
Adv. No. 31-4t.

TWO LOTS FOR SALE at Ball Park. Call Pearl Kilgore, 232-W-11, Pennington Gap.
Adv. No. 31-2t-pd.

FOR SALE — 110 acre farm, 1.35 acre tobacco base, 8 miles southwest of Jonesville, in Midway community. Any one interested write K. S. Tyler, box 396, Gretna, Va.
Adv. 31-4t-pd.

WANTED — Industrious Man wanted for Rawleigh Business in Lee County. I sell nearby and will help you. See C. Q. Combs, P. O. Box No. 54, Ewing. Phone: Lee 3731, or write W. T. Rawleigh Co., VAH-520-836, Richmond, Va
Adv. No 31-4t-pd.

FACTORY Overstocked, wholesale and retail $12.95 set first quality 32-piece unbreakable dishes $3.95; Flower pots 10c up; $6.95 Chenille Bedspreads, 2 for $5.00, Truck Tarpaulins, all sizes; Paint, 33 colors and white $1.98 gallon; $12.95 Table Lamps $3.95. We have lots of Bargains at Factory Outlet at Big Stone on Pennington Highway. Open Sundays.
Adv. No. 31-9t.

FOR SALE — 1950 Model Willys Station Wagons. One in good running order, other fair condition. Call Bill Baker at Mutt and Jeff, Tel. 3134, Pennington Gap, or call Rhea Baker, Dryden, Tel. 328-J-12.
Adv. 31-2t-pd.

FOR SALE — McLin home near Rose Hill, Va. — 20 miles from Middlesboro — built 1832. Eight rooms, small corridor, front-sun-sleeping porch (10' x 40'). Large lawn — building lots desirable for homes. Near school, church and shopping. Owner works out of state. Terms. Adelia Lee McLin, Phone Lee 2571.
Adv. No 31-3t-pd.

IN JUST 15 MINUTES IF YOU HAVE TO SCRATCH YOUR ITCH. Your 48c back at any drug store. Apply ITCH-ME-NOT. Itch and burning disappear! Use instant-drying ITCH-ME-NOT day or night for eczema, ringworm face rashes. TODAY AT PENNINGTON PHARMACY.
Adv. No. 31-3t.

FOR SALE—Used building materials. Wrecking three houses. 2 x 4's, 2 x 6's, 2 x 8's framing, flooring, sheeting, windows, and doors. Bargain prices. Call J. M. Anderson, Phone 25 or 307 after 6 p. m.
Adv 28-tf

We Move A House Full In One Load and Save You Money
Sprinkle's Moving
Local and Long Distance
Phones 213-J or 632-J
Pennington Gap

WANTED Medium priced used Cars. Call Bellamys Garage, Inc. J Pennington Gap
Adv No 31 2t-pd

SPECIAL PRICE 66 Gallon American double kitchen bowl sink Reg price $199.95 Now only $132.95. Creech Tire and Supply Co., Pennington Gap, Phones 177 or 178.
Adv. No. 23-tf.

LOANS TO FARMERS and STOCKMEN
Farm mortgage and production loans. Repayment to fit your farm income. See Rufus R. Rollins, second and fourth Monday morning - Clerk's Office; Afternoon - Livestock Market, Jonesville, Virginia.
FARM CREDIT OFFICE
Write Box 35, Big Stone Gap, Va., Phone 285.
Adv. No. 34-TF

APARTMENT FOR RENT--3 rooms, bath, kitchen equipped with cabinets. Water furnished. Call Ray Barron, Phone 18 or 468, Pennington Gap, Va.
Adv. No. 14-tf.

MONUMENTS — Buy Direct from our Wholesale Factory and Save up to 25 per cent. Easy Terms. Write for Free Catalog. Wholesale and Retail Monuments., 5 Tremont Place, Bristol, Tenn.
Adv. 14-TF

ARE YOU BOTHERED with stomach ulcers, gas or digestive disturbances? If so try our special stomach medicine. Only $1.50 for 8 oz. bottle Fugate Drug, Pennington Gap, Phone No. 776.
Adv. No. 34-tf.

FOR SALE — New 1960 Westinghouse 52 gal. water heater, only $79.95 - save $40.00. Creech Tire and Supply Co., Phones 177 - 178, Pennington Gap.
Adv. No. 12-TF

WANTED — Good used pony saddle and briddle. Call 10, Pennington Gap and give details.
Adv. No. 31-4t.

WANTED — HERBS, ROOTS, BARKS: May Apple Root, 20c lb.; Wild Cherry Bark (thick natural, 4c; (thin natural), 8c; Catnip herb, 15c; Lobelia herb, 20c; Blood root, 30c; Black Indian hemp, 20c; Bdgle weed (water horehound) 20c; Witch hazel bark, 8c; Black Cohosh (rattleweed), 10c; Sassafras root bark (natural), 20c; (rossed), 40c. All roots and herbs must be clean and dry Arthur L. Livesay, Phones night 348 — day 68, Pennington Gap, Va.
Adv. No 31-tf.

FOR ATHLETE'S FOOT USE KERATOLYTIC ACTION -- Because it sloughs off the infected skin. Then watch fresh, healthy skin replace it. Get instant-drying T-4-L liquid, a keratolytic, at any drug store. If not delighted in 3 DAYS, your 48c back. Use T-4-L FOOT POWDER too — gives antiseptic, soothing protection. NOW at PENNINGTON PHARMACY.
Adv. No. 31-3t.

FOR SALE—25 H. P. Johnson Outboard Motor. Only $150.00. Creech Tire and Supply Co., Phone 177 and 178, Pennington Gap.
Adv. 28-tf

TRUCKERS— For rough going get the B. F. GOODRICH ROCK-LOGGER TIRES at ROCK-BOTTOM PRICES. For highway hauling you can't beat the B. F. GOODRICH POWER EXPRESS TIRE. Get them at KELLY'S TEXACO SERVICE CENTER Phone 740, Pennington Gap
Adv 25-tf

PURINA Livestock, Dairy and Poultry Feeds of all kinds. Free delivery service. Call Doyle Feed and Grain, Rose Hill Phone Lee 4000, days; 2531 nights.
Adv No 39-TF

FOR SALE Zone Brand Roof Coating Eight year guarantee against cracking or blistering. Above ground masonry coating. Choice of colors. Aluminum roof coating. Plastic Cement, also eight year guarantee Call or see Cecil Evans, Pennington Gap, Phone 113-J
Adv. No. 40-4t.

SPECIAL PRICE - 54 Gallon American double drain kitchen sink. Reg. $119.95 value now only $79.95. Creech Tire and Supply Co., Pennington Gap, Phone 177 or 178.
Adv No. 23-tf.

BULLDOZER FOR HIRE - Call or see Orville Kelly, Ben Hur, Phone Jonesville 170-J-2.
Adv. 16-TF

FOR SALE—5-room house in St Charles, $1200; 3-room house in St. Charles, $800, 4-room house, Kem-Gem, $400, 4-room house, Kem Gem, $600; 3-room house near Pocket, $700. Easy terms $100 down, rest like rent will buy these houses. See or write to Leslie Maness, St. Charles, Va.
Adv. 22-tf

FOR SALE — 14 ft. fiberglass Arkansas Traveler boat, fully equipped. 35 H. P. Johnson Motor with electric starter. Used less than 25 hours. Call Cowles Kelly, Day — St. Charles 2471, Night, Pennington Gap 47.
Adv. No 30-tf.

HOUSE FOR RENT — Six room with bath, two porches, wired for electric stove. Located in center of town. Call Jack King 555, Pennington Gap.
Adv. 31-tf.

FOR SALE—One only—New 24 in. Moto-Mower. Was $79.95, Now $69.95. Creech Tire and Supply Co., Phone 177 and 178, Pennington Gap.
Adv. 28-tf

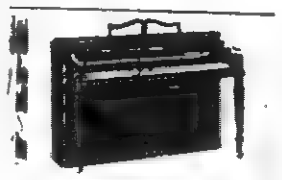

SPINET PIANO — Limited Offer. Special Summer Carload Purchase enables us to give you a most unusual bargain on a quality SPINET PIANO — and on terms unequaled! Choice of mahogany or walnut finishes. WRITE NOW for pictures and price list. McClister's, Box 354, Bristol, Tenn.
Adv. No. 29-4t.

8 GOOD USED TV Sets to choose from, some with new picture tubes. $50 to $100. Creech Tire & Supply Co., Phones 177-178, Pennington Gap.
Adv. No. 12-TF

The POWELL VALLEY NEWS

Published Every Thursday, at Pennington Gap, Virginia
— By The —
POWELL VALLEY PRINTING COMPANY

Entered at the Post Office at Pennington Gap, Virginia As Mail Matter of the Second Class

Wheeler Lawn Scene of Annual D. A. R. Picnic

The spacious lawn of the lovely country home of State Senator and Mrs. J. Hubert Wheeler of Ewing was the setting for the annual family picnic of the Major George Gibson Chapter, Daughters of the American Revolution, on Friday evening, July 29, at 6:30 p.m. Mrs. Robert L. Stewart was co-hostess with Mrs. Wheeler.

The invocation was given by Mr. Tom B. Fugate.

Following a delicious meal, the C. A. R.'s, under the direction of Mrs. Ross Stickley had charge of the program. She presented Miss Betsy Rasnic of Flatwoods community in a number of dances. Miss Rasnic's first number was an "Indian Prayer". This was followed by a South American number, a French number and a Hawaiian hula dance. She was dressed in the appropriate costume for each number. Her concluding numbers were "I've Got Talent", and "I'd Like to be a Little Ballerina" Khea Fugate concluded the program with two vocal solos, "God Bless America" and "Sweet Georgia Brown".

Following the program, the group enjoyed watermelon

Members and guests were present from Lee County, Middlesboro, Ky., Sneedville, Tenn., a Tazewell, Tenn

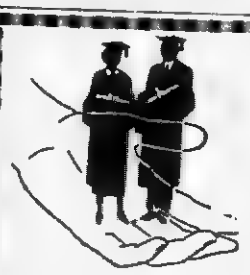

Need Money For College?

When a loan is needed to pay educational costs - - - see us first. We'll be glad to lend a helping hand and work out a practical solution to your problem.

We make loans at reasonable rates for every worthwhile purpose.

Lee Bank & Trust Company

MEMBER F. D. I. C.

Pennington Gap St. Charles

Miss Robbins, Mr. Harris Wed

In a double [illegible] ceremony Sat[illegible] July [illegible] Miss [illegible] Keokee R[illegible] [illegible] of Mr. Wesley [illegible] [illegible]ville The wedding [illegible] at 7:00 o'clock pr[illegible] Chapel Methodist Ch[illegible] the Rev. Clinton Gree[illegible] of St Charles First Bap[illegible] Church officiating

The bride is a daughter of Mr and Mrs Coy F Robbins The bridegroom's parents are Mr and Mrs Albert C Harris of Jonesville

The bride given in marriage by her father wore a gown of imported lace over satin fashioned with sweetheart neckline offset with sequins and pearls, fitted bodice and pointed sleeves The full skirt was ballerina length and she carried a bridal bouquet of white carnations Her shoulder length veil of illusion was held by a coronet of sequins and pearls Her only attendant was a cousin, Miss Peg[illegible] [illegible] dress of [illegible] [illegible] matching head [illegible] [illegible] Mrs. Thomas cousin of the bride [illegible] Misses [illegible] [illegible]mas, uncle of the bride of Keokee and Charles Province, Pennington Gap

The marriage vows were spoken before an archway of white with shelf baskets of white flowers on either side In the background were arrangements of lighted cathedral candles in tall white candelabra.

Mrs W. H. Creech, organist and Misses Beulah Robbins and Joyce Ely, soloist, gave a program of wedding music Miss Robbins sang "I'll be loving you always" Miss Ely's selection was "Sweetest story ever told."

The bride's mother wore blue lace over taffeta with beige accessories. The bridegroom's mother wore navy nylon crepe with white accessories. They both wore corsages of white carnations.

The wedding was followed by a reception in the basement rooms of the church. The bride's table was overlaid with a cloth of grey with wedding bell design, matching the napkins and plates, and was centered with a four-tiered wedding cake. Serving at the refreshment tables were Mrs. Yvonne Thomas, Mrs. Charles Province and Miss Marcella Woodward.

Mrs. Harris is a graduate of Keokee High School and has presently been employed with McCall Publishing Company in Dayton, Ohio.

Mr Harris is a graduate of Jonesville High School and Berea College and attended Clemson College He has accepted the position as Senior Animal Technician at University of Tennessee.

Following a southern wedding trip the couple will make their home in Oak Ridge, Tennessee.

Mrs. Myers And Mr. Snodgrass Wed

Mrs. Golden Myers of the Hickory Flats Community, and Mr. Mc H Snodgress of Jonesville were married Friday, August 5 The ceremony was performed in the First Presbyterian Church of Rogersville, Tenn., with Dr. Thomas C Rhea, pastor officiating The couple's attendants were Mr. and Mrs. Herbert Allen, Sr., of Rogersville.

Mr. and Mrs Snodgrass will make their home in Hickory Flats

Jonesville WC Representatives Attend Arts Festival

The Virginia Highlands Festival Arts Annual Federation [illegible] Federated Wo[illegible] was held on [illegible] [illegible] Martha Washington Inn [illegible] the new Abingdon High School

Mrs Curtis Flannry, Jonesville Club President and Mrs Wm Pridemore District Mental Health Chairman Miss Grace Davis Vice-president Mrs Pete Chance, and Mrs. J. B. Combs attended the Festival

After Luncheon which was served at the Inn, they attended the Matinee presentation of "The Golden Fleecing", at the Barter Theater

The Festival will be concluded on the 15th of August

Pridemore Named "Airman of Month"

Airman 1 C Nathan H Pridemore of the 2028th Airways and Air Communications Service Squadron at Shaw Air Force Base South Carolina has been named Airman of the Month for July

Airman Pridemore was singled out by his commander Major John D Gore for his contribution to the effective security control measures in the Squadron and for "superior overall knowledge of both Administrative and Personnel career fields" Pridemore is both an administrative and personnel specialist

The Base Commander, Col Gerald Dix, presented Pridemore with a $25 check, a three day pass and an expense paid weekend to the Shaw Wateree Recreational Area.

Pridemore graduated from Middlesboro, Ky. High School in 1951. His parents are residents of Jonesville.

NAPIER PLACES FIRST IN THREE YEAR OLD CLASS

Roy Napier, local horse trainer placed first in the Junior Walking Horse Class in the Middlesboro Horse show last Saturday evening.

Riding Go Boy's Challenger, a three year old stallion which he has trained, Napier was complimented by the judge, O. B. Ogan of Louisville, Ky. for the fine showing the horse made.

The owner of the horse is Mr. Arthur Menlard of Leatherwood, Ky.

"The Ten Commandments" will show at Lee Theatre Sunday, Monday, Tuesday, Aug. 14, 15, 16, for the last time. One show Sunday 1:15 p.m., and one show Sunday night 7:30 p.m. One Show only Monday and Tuesday nights, 7:00 p.m. No run back—so be on time to see all of this great movie.

Just Almost Sold Out

We only have 9 New Chevrolet Cars and 5 New Chevrolet Trucks left. We're clearing the decks to make way for the New 1961 Chevrolets. Come In and pick out one of the following models at discounts of $400. to $800.

Impala V-8 Sport Coupe (Ivory and Green)
Impala V-8 4 Dr. Sedan (Ivory & turquoise)
Bel Air V-8 4 dr. sedan (Ivory & turquoise)
Bel Air V-8 2 dr. sedan (Ivory & turquoise)
Bel Air 6 cyl. 4 dr. sedan (Ivory & Black)
Bel Air 6 cyl. 4 dr. sedan (Solid Black)

New - 2 Ton Truck, Heavy Duty
1 Ton Dual wheels with bed mounted.
2 ½ Ton Pick-ups.
1 ½ Ton Fleetside Pick-up.

These New Cars and Trucks are going to be sold in the next few days.

If you are interested in price, Now is the time to buy.

Two 1960 Model Demonstrators

A 4 Door Sport Sedan, Fully equipped, 1500 Miles.

A 4 Door Corvair Standard Transmission, 1000 Miles.

Jessee Chevrolet Sales Co., Inc.

Dealer License No. 205

Phone 55 *Pennington Gap*

BUILDING SUPPLIES

Cash and Carry - -

will save you money when you trade with us.

Make up your list of needed materials. Come in and figure with us.

You'll be on your way with your building materials and money left over!

See us, you will save time and money!

MYERS
Lumber Co.

One Mile From Pennington On Dryden Highway
Phone 185

PRICES YOU LIKE

PAL 28 oz.
Peanut Butter 59c

Plymouth 5 lb.
OLEO 69c

Pound
39c

PET (Vanilla flavor only) ½ gal
ICE CREAM 69c

Large Mortons 3 For
Apple — Peach — Cherry
Frozen Pies $1.00

Instant Maxwell House 10 oz.
Coffee $1.53

3 Pound
"3 LITTLE PIGS"
PURE PORK SAUSAGE
89c

Corona 10 Cans
Vienna Sausage $1

Dubuque 12 oz. can
Chopped Ham 39c

Spring Farm 8 Cans
Milk $1.00

Dukes Pint
Mayonnaise 29c

Pound
Chunk
BOLOGNA
19c

Prices Good Thru Wed., August 17

STORE HOURS Monday thru Thursday 8:30 a.m. - 6:00 p.m.
Friday 8:30 a. m. - 7 p m. — Saturday 8:30 a. m. - 8 p. m.

PIGGLY WIGGLY
Pennington Gap, Va.

DEATHS and FUNERALS

SALLIE LOCK STANLEY

Sallie Lock Stanley, 88, Ewing, Va., Rt. 1, died Tuesday, August 2 in Hancock County, Tenn.

Surviving are two sons, Charlie and T. S. Stanley, Ewing; one step-son, M. D. Stanley, Four Mile, Ky.; four daughters, Mrs. Oscar Monday and Miss Roxie Stanley, Ewing, Mrs. Charlie Nelson, Gibson Station, Mrs. Neil Marcum, Brookville, Ind. 15 grandchildren and 14 great grandchildren.

Funeral services were held at Chadwell Station Baptist Church August 4 with Reverends Damon Patterson and Bayless Fultze officiating. Burial was in the Chance Cemetery near Ewing. Hobart Cawood, Middlesboro, Ky. in charge of arrangements

INFANT AYERS

Infant Ayers, 2 days old, of Ewing, died in Middlesboro, Ky., Monday August 1.

Survivors are the parents, Mr. and Mrs. James Ayers, Ewing; three brothers, Kenneth Wayne, Dillard and James Ralph, all of Ewing; two sisters, Opal Lee and Linda Kay both of Ewing. Grandparents, Mr. and Mrs Morris Ayers, Ben Hur, Ben Brock and Mrs. James Daniels, both of Rose Hill.

Funeral services were held at the Yeary Cemetery August 2. Burial followed in the Yeary Cemetery near Ewing. Hobart Cawood, Middlesboro, Ky. in charge of arrangements.

MRS. MARTHA M. BEATY

Mrs. Martha MacDonald Beaty, 74, died at 1 p.m. Monday, August 8, at her home near Jonesville after a long illness.

Mrs Beaty had been a member of Hardy's Creek Baptist Church for more than 50 years.

Surviving are three sons, Sam M., Jonesville, Carson R., Cincinnati, Ohio and Warren L., Maryville, Tenn.; a daughter, Mrs. Aston Beaty, Willoughby, Ohio; two sisters, Mrs. A. B. Bull, Maryville, Tenn., and Mrs. W. M. Sumpter, Corbin, Ky.; 11 grandchildren and five great-grandchildren.

Funeral services were held Wednesday afternoon at Hardy's Creek Baptist Church, with the Rev. Roy Walker and Jack Coker officiating. Burial was in Richmond Cemetery at Ewing, Davidson Funeral Home in charge of arrangements.

CHARLES R. VANDEVENTER

Charles Rush Vandeventer, 84, of Shawanee, Tenn., died July 29.

Mr. Vandeventer was a native of Lee County. His wife, the former Elizabeth Couch preceded him in death, April 12, 1945. He was a member of the Baptist Church, Shawanee.

Survivors of five children are three daughters, Mrs. Vance Sexton, Jonesville; Mrs. Charles Munsey, Sweetwater, Tenn., and Miss Zollie Vandeventer, Shawanee; also one brother, A. M. Vandeventer, Durant, Okla.; two sisters, Mrs. Lillian Shockley, Ada, Okla., and Mrs. Minnie Noe, Jonesville; four grandchildren and 7 great-grandchildren.

KATHLEEN HAZEL MOCK

Mrs. Kathleen Hazel Mock, 42, of Baltimore, Md., died in a Kingsport Hospital, August 2 after a short illness. She was a former resident of St. Charles.

Surviving are her husband, Kenneth Mock; Mother, Mrs. Mary Ellen Arnold, St. Charles, three brothers, Edward, Cowles and Rando Arnold, all of Baltimore; four sisters, Mrs. Ada Haynes and Mrs. Blanch Collier, both of Baltimore; Mrs. Lillian Russell, St Charles, and Mrs. Beulah Poe of Ga.

Funeral sedvices were held Friday afternoon at St. Charles Methodist Church, with the Revs. David Gilliam and Richard B. Sims officiating. Burial followed in Cecil Cemetery, Pennington Gap, Sturgill Funeral Home in charge of arrangements.

MRS. OLLIE BARKER

Mrs. Ollie Ward Barker, 83, of Keokee, Va., died at Appalachian Hospital early Tuesday.

She is survived by two sons, James Barker, of Ind. and Raleigh Barker, of Keokee; four daughters, Mrs. J. G. Thompson, Mrs. Ross Bailey, and Mrs. George Scarborough, all of Keokee, and Mrs. Clarence Hull, of Dayton, Ohio.

TRIBUTE OF APPRECIATION

Dedicated to S. J. Shelburne
Superintendent of
COUNTY SCHOOLS OF LEE COUNTY
Scholar - Counselor
Devotee of Young People

As an administrator and friend he has diffused clarity of vision, sincerity of purpose, humility of spirit, and a sense of mission to the cause of public education in Lee County.

Because of his courageous and constructive leadership, his devoted service, and his wise and discerning judgment, he has been a stimulating force in every forward movement in the progress of public education during the past thirty-five years.

We, associates of S. J. Shelburne and Members of the County School Board of Lee County cherish his qualities of mind and heart, his commanding presence, his love of scholarship, and his deep and abiding interest in the Lee County Schools. Upon the occasion of his retirement from the Superintendency we dedicate to him this tribute of appreciation.

Given under our hand, at Jonesville, this 2nd day of August, 1960.

Rhea Rasnic, L. D. Fugate, Bill W. Jessee, L. A. Maness, John H. Brooks, Members of the County School Board of Lee County.

SPECIAL CEREMONIES

Do not healtate to ask for special ceremonies for your loved one. We are experienced in serving all religious faiths, and familiar with all fraternal and military rites. We will plan carefully with those concerned, that the final tribute may be smooth and beautiful.

Who's New?

Mr and Mrs Paul S Clarkson 721 Walnut St. Maryville, Tenn announce the birth of a son Michael Law, Aug 2 at Fort Sanders Pres. Hospital, Knoxville Tenn

The maternal grandparents are Mr and Mrs T J Law, Maryville, Tenn; paternal grandparents are Mrs Virginia Clarkson, Noblesville, Ind.; and Charles L. Clarkson, Rose Hill.

Mr. and Mrs. Clarkson will return to Noblesville in September where Mr. Clarkson will be teaching at First Ward school City system.

Mr. and Mrs. Curtis Stidham of Cleveland, Ohio announce the birth of a son born Saturday morning. Mrs. Stidham is the daughter of Mr. and Mrs. J. M. Napier.

Letters To The Editor

This is to inform you and the public that I have resigned from my position as Band Director of Pennington High School. I feel that I have to provide financial security for my family. This is the main reason for leaving the community of Pennington Gap.

In leaving, I will miss all my friends and band students who have helped me to show the people of Pennington that a Band is possible with hard work and cooperation from everyone. While being here I had the opportunity of working with a fine principal Mr. R. E. Beeler Jr. He has helped me in more ways than one and, I take this means of thanking him publicly for all he has done for me especially as a Sunday School Teacher.

I would also like to express my thanks to the Band Boosters for all the hard work and energy that was put into the different projects. I will miss them very much and wish them much success in the future.

It is with a deep regret that I leave this area.

May Success and God's Blessing Be With All of You.

Sincerely, Mr. "A", Manuel Arellano, Band Director.

Marriage Licenses

Frank Smalley, Pineville, Ky and Meda Parsons, Dryden, Va.

WOODWAY

Mrs. Melvin Middleton was hostess at her home Thursday afternoon to a Stanley party. Twenty-one ladies were present. Games were enjoyed and refreshments were served.

"The Ten Commandments" will show at Lee Theatre Sunday, Monday, Tuesday, Aug. 14, 15, 16, for the last time. One show Sunday 1:15 p.m., and one show Sunday night 7:30 p.m. One Show only Monday and Tuesday nights, 7:00 p.m. No run back—so be on time to see all of this great movie.

Attend the Church of your Choice
And Have Dinner With Us.
DOGWOOD RESTAURANT
JONESVILLE, VA.
Sunday Special — — Only $1.00
SUNDAY, AUGUST 14
BAKED HAM OR FRIED CHICKEN
TWO VEGETABLES, ROLLS, DESSERT
AND COFFEE

DAIRY FARMING IS PROFITABLE

Dairy Farming is good for the farmer and the community

1. This area is well suited for Dairy Farming.
2. A growing market for Milk exists here.
3. Good farming helps the Community grow.

SCOTT LEE

OUR LAND IS DAIRY LAND
KRAFT FOODS

Denver R. (Buck) Browning, Phone 100 Jonesville, Va.

25 NEW Living Room Suites

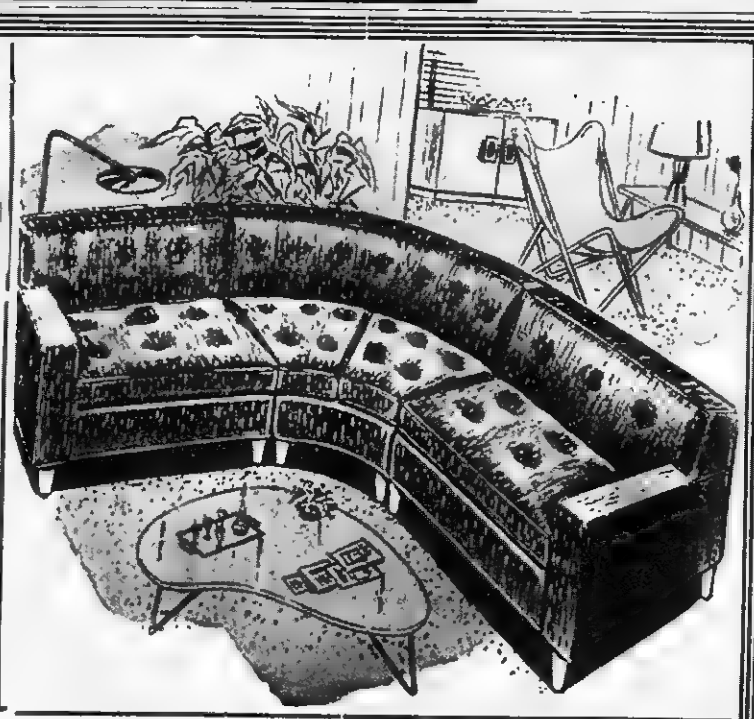

Odd Chairs - Rockers,

All Styles, Colors and Fabrics Including Sectional Sofas, and Hide-A-Beds. 2 and 3 Piece Suites. Choice of many coverings including Nylon and Plastic.

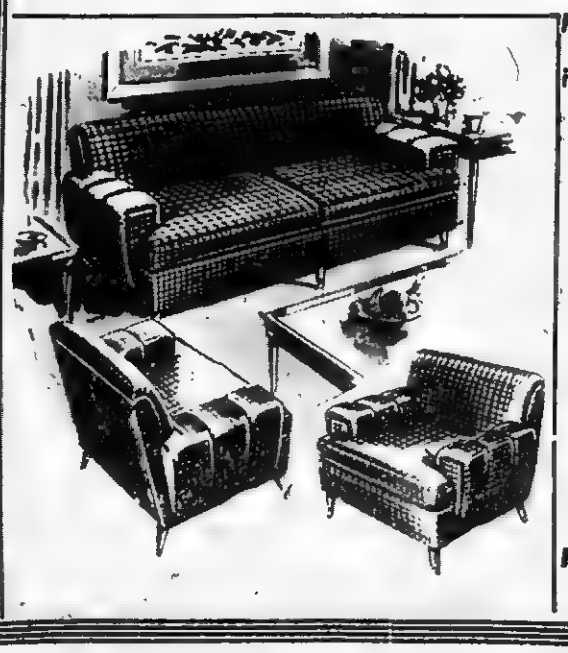

See Them Soon

Bowen's
FURNITURE STORE
"Furniture For Less"
Phone Jonesville 155-W-2 Flatwoods

WANT ADS

See Other Classifieds
(On Page 3)

FOR SALE Zone Brand Roof Coating Eight year guarantee against cracking or blistering Above ground masonry coating Choice of colors. Aluminum roof coating, Aluminum paint, Plastic Cement, also eight year guarantee. Call or see Cecil Evans, Pennington Gap, Phone 113-J.
Adv. No. 30-4t

HOUSE FOR RENT -Six room with bath, two porches, wired for electric stove. Located in center of town. Call Jack King, 552, Pennington Gap.
Adv. 31-tf

Come and get it, you won't regret it. Plastic type Glaxo is tops for asphalt tile. Rogers Home Decorators, Phone 396, Pennington Gap.
Adv No. 32-1t

KEEP your carpets beautiful despite constant footsteps of a busy family. Get Blue Lustre. Pennington Hardware and Furniture Co.
Adv. No. 32-1t

FREE

Used TV set with purchase of refrigerators, ranges, freezers or furnaces. Ask for details at Creech Tire and Supply Co., Phone 177 or 178, Pennington Gap.
Adv. No. 32-tf

FOR SALE— Used 1 Ton Amana Air Conditioner. Good Condition. Reg. $369.95 value, now only $110. Creech Tire and Supply Co., Phone 177 or 178, Pennington Gap
Adv. 32-tf

FOR RENT 3 room furnished apartment; hot water furnished Call 666, Pennington Gap.
Adv. no. 32-tf

Ponies For Sale:
Two yearling horse ponies and one 4 months old horse colt Joe Lyle, Jonesville, Va. Phone 74.
Adv. 32-1t-pd.

It's time to prune and fertilize shrubbery For tree removal and similar work, contact Robert Debusk, Rt. 4, Jonesville
Adv. No 32-4t

FOR SALE—1957 GMC Dump Truck, with Steel Bed, Model No. 353. For Quick Sale. Call 666, Pennington Gap.
Adv. 32-tf

FOR SALE—Stewart Warner electronic Wheel balancer; 1½ H. P. Air Compressor, both in good condition. Can be seen at Bob's Esso Servicenter, Pennington Gap.
Adv. 32-4t

Man or woman to sell Nationally Advertised Watkins Products in Southwest Lee County. Profits of $100 weekly can be expected. No investment. Requirements - good character and car. If interested write Watkins Products, Inc., P. O. Box 5071, Richmond, Va.
Adv. No. 32-4t-pd.

TEACHERS—We have Babb's full year class record; 6 weeks form; 45 names; 8 subjects; Write students name only once. Powell Valley Printing Co.
Adv. 32-4t

FOR SALE—6 used Mohair living room suites. 2 and 3 piece sets. Like new. Will go at bargain prices. Come in and see them. Bowen Furniture, Flatwoods Community. Phone 155-W-2, Jonesville.
Adv no 32-2t

FOR SALE—Recently repossessed Amana Upright freezer, 20 cu ft, 4 year guarantee on unit. Creech Tire and Supply Co, Phone 177 or 178, Pennington Gap
Adv 32-tf

FOR SALE—1958 model 10 h. p. Johnson Outboard Motor, like new. Creech Tire and Supply Co., Phone 177 or 178, Pennington Gap, Va.
Adv. No. 32-tf

Special—Matching Sealy box springs and mattress, Free with 3 piece bedroom suite at the regular price of $249.95. This week only. Quality, Style and terms. Pennington Hardware and Furniture Company, Collier Building, Phone 600, Pennington Gap, Va.
Adv. no. 32-1t

FARMER WANTED—Lots of day work. Good house with water, and electricity in house. Tobacco allotment. Must be dependable, sober and worker. Write this paper about yourself—how many in family, where working now, how much you want per hour. Give address.
Adv. 32-1t

FOR SALE—'50 Model Studebaker 2 Ton Truck; also 7 H. P. Remington Chain Saw, like new. Call 179-J-1, Jonesville.
Adv. no. 32-1t

REPRESENTATIVE WANTED in your territory. From your desk you can earn a substantial addition to your income. Only written contacts with your clients! Write for particulars and further details to VKK-Office, Vienna 66, P. O. B. 128, Austria.
Adv. 32-1t

GRAPES

FRESH HOME GROWN

Extra choice, for good eating, jelly or juice. Gallon, Peck or Bushels. Call at our farm and get the best for less. Barkleys, Green Hill, Dryden.
Adv. No. 32-1t

FOR SALE—1953 Ford Panel Truck, new paint, 3 new Tires in good condition. Phone 356-W-2, Pennington Gap.
Adv. No. 32-1t

FOR SALE—One used professional type trumpet. Only $60. See Buford Rhea, Parsons Grocery, Phone 143-W.
Adv. 32-1t

Jonesville Social News

By JONESVILLE WOMAN'S CLUB

Mrs. Smith Carter and Mrs. Mary Helen Savage entertained with a dinner Tuesday night in honor of the Hugh Carrolls of Tacoma, Washington. Those present were: Mrs. Dan Willis, Mr. and Mrs. Merle Horton, Danna and Merlyn, Mr. and Mrs. Hugh Carroll, Dan and Marianne.

Mrs. W. E. Fletcher and Miss Suella Susong of Cochran, Ga. visited Mrs. Dave Fletcher in Jonesville and other relatives in Pennington Gap last week.

Mr. and Mrs Robert Couk and son of Polatka, Fla. visited his mother, Mrs. Maude Couk and Mary and Mrs. Walter Green last week.

Mr. and Mrs. Carden David son had as house guest last wk., Mr. and Mrs. Clarence Whorton of Palmetto, Fla., Mrs. Bruce Huffine and daughter Charlotte Jane of Bristol, Tenn.

Mrs. W. F. Savage and Mrs. Smith Carter were guest at the Martha Washington Inn in Abingdon and while there attended the play "Golden Fleecing". Mrs Carter is a former graduate of Martha Washington College.

Mr. and Mrs. Robert Johnson of Dayton, Ohio are visiting her mother, Mrs. Bill Martin and Billy.

Jimmy Miner of Middlesboro spent the week with his grand mother, Mrs. Elbert Miner

Mr. and Mrs Cris Newman visited their daughter, Mr and Mrs. Gordon George in Danville, Va., also Mr. and Mrs. Bobby Newman and family in Norfolk, Va., and Mr. and Mrs. Ray Parsons in Charlotte last week.

The children of Mr. and Mrs. S. M. Jennings were all home Saturday to help their mother celebrate her 87th birthday. Those attending were: Mr. and Mrs. Maden Jennings and family of Martinsville, Va., Mr. and Mrs. Charles Jennings of Blinton, Va., Mr. and Mrs. Henderson Jennings and family of Floyd, Va., Rev. and Mrs. Paul Stradley and family of Laffett, Tenn., Mr. and Mrs. Roy Ledford and family of Amonate, Va. Mr. and Mrs. Basil Jennings, Wise, Va., Mr and Mrs. Leo McOliff, Washington, D. C.

Mrs Dan Willis, Mr. and Mrs. Hugh Carroll and children Dan and Marianne had dinner with Mr. and Mrs. Burg Carroll in Kingsport, Tenn. Tues. While there they visited in the home of Mr. and Mrs. Kyle Willis, also visited Smith Carter, who is a patient in the Holston Valley Hospital and visited Miss Linda Gregory, also a patient. She is the daughter of Mr. and Mrs. Eck Gregory of Gate City.

The Flatwoods W.S.C.S. honored Mrs. Mary Helen Savage with a Stork shower July 25, at the home of Mrs. Hobart Russell. The honoree was presented with many useful and beautiful baby gifts

Mrs. Gladys Walker, Mr. and Mrs. Robert Ott and children of Noblesville, Ind., Mr and Mrs. Bob Hunter and daughter of Atlanta, Ga and Mrs. Julia Adams of Bainbridge, Ohio visited Mrs Jane Wilhams and Mr and Mrs Alvin Roberts last week.

Evelyn Conn of Portsmouth, Va. visited over the weekend with Miss Stella Conn and mother.

The vacation Bible school will start Aug. 1, at the Fleenors Chapel Baptist church. A revival will also start the same day.

Mr. and Mrs. Wendell Alder and family of Cincinnati are visiting their parents, Rev. and Mrs. A. M. Alder and Mr. and Mrs. Jack Johnson.

The Cecil Carroll family enjoyed a picnic at the Cumberland Bowl Park Monday.

Mr. and Mrs. Paul Johnson of the Millers Chapel Community moved to Noblesville, Ind. last week.

Mrs. Smith Carter and Mrs W. F. Savage enjoyed dinner at the Pine Mountain Lodge Sat

A covered dish supper was held at the home of Mrs. Dan Willis Wednesday night to bid the Hugh Carroll family good bye. From here they will go the Southern route through Texas into California where they will visit other relatives on through Oregon and then home to Tacoma, Washington. Those present were: Mr. and Mrs. Hugh Carroll, Dan and Marrianne, Mrs. Dan Willis, Mr. T. J. Willis of Morristown, Mr. and Mrs. Beryl Willis and family, Mr. and Mrs Curtis Willis and family, Mrs. Nan Graham, Mr. and Mrs Charles Lamb and family of Xenia, Ohio, Mr. and Mrs. Lee Carroll, Mrs. Harrison Carroll, Mr. and Mrs. Merle Horton and children.

Mrs. Smith Carter and Mrs. Mary Helen Savage, with the Hugh Carrolls visited friends and relatives in Harlan, Ky. Wednesday morning.

Mr and Mrs. Bill Combs and son of Abingdon, Va visited with his parents Mr and Mrs. C. T Combs and his brother and family J B Combs over the week end

Mr and Mrs Lewis Oatts and family are visiting relatives in Kentucky They are also visiting points of interest while in Kentucky

Mr and Mrs Pete Bird of [illegible] Va were week end guests of Mr and Mrs D L Jones and family

Mr and Mrs Lane Flanary and family visited with Mr and Mrs L Flanary in Nashville Tenn last week

Mr and Mrs Pat Giles of Elizabethton Tenn visited relatives in Jonesville this week.

Miss Hope Hyatt of Big Stone Gap, has been visiting in Jonesville, over the week end

Mr and Mrs Claude Williams and Mr and Mrs Newman Muncy had lunch in Middlesboro, Ky on Sunday

Mrs. D. L. Jones and Miss Barbara Jones were in Gate City, and Abingdon on Monday

Mrs Maude Couk visited relatives in Middlesboro, Ky. last week, and returned home with Mr. and Mrs Whitford Couk, who spent the week end visiting relatives, in Jonesville.

Mr and Mrs Peter H Lord and Carol have returned to their home in Baltimore Md After spending a few days vacation with relatives in Lee and Wise County

Miss Jane Ellen Bailey spent Friday night with Miss Linda Hines.

Mr. and Mrs. Ben Davidson Sr. spent Thursday and Friday in Lexington, Ky., visiting with their son, Mr. and Mrs Dick Davidson.

Mrs Eva Rush accompanied the Russell's Chapel M.Y.F. on an outing to the Cumberland Gap National Historical Park on Sunday

Mrs. Virginia Jones Myers and daughter are visiting with their mother, Mrs. Charlie Jones and family

Miss Mary Virginia Flanary of Dryden, Miss Wandaleen Burchett, and Mesdames Davis McNeil, Pearl Ewing, Dave Fletcher and Nat Ewing dined at the Pineville Mountain Lodge, and attended the performance of the Book of Job, on Friday evening.

Mrs. Hester Hyatt is spending this week with Mr. and Mrs. Ray Hyatt of Flatwoods

Mrs. T. B. Bailey was visiting with her sister in Knoxville on Tuesday. She was accompanied by Elmer Bailey of Blackwood, who was a recent patient at the Baptist Hospital in Knoxville

Mrs. Carden Davidson and Mary Emma McClure and Maxie Roop were in Kingsport on Saturday

Mrs. Tiller, mother of Mrs. Ben Richmond is visiting with the Ben Richmond's.

Guests of Mrs. A. E. Davis and family for supper on the lawn Friday evening were Mr. and Mrs. Sheridan Davis and Jimmie Gail Combs of Big Stone Gap, Mr. and Mrs. Paul Estep, Mrs. Alpha Lohman and Eura Sergant.

Mr. and Mrs. O. M. Hyatt and son are sightseeing in Washington, D. C. and Massachusetts.

Mrs. A. H. Vass and daughter Donna of Aden, Texas are visiting with their mother, Mrs. Mae Gibson.

Mr. and Mrs. Newman Muncy have returned home from a tour of the Northern States. They attended a family reunion in Ashland, Nebraska. One hundred relatives attended the reunion, making the trip from East and West.

Mr. and Mrs. Hubert Peters and son Mitchell of Elizabethton, Tenn. were weekend guests of Mr. and Mrs. Tolbert Bailey.

Mr. and Mrs. Charlie Smith and family have returned home from a visit with Mr. and Mrs. Harrison Hancock of Arlington, Va. They also toured Washington, D. C.

Mrs. Willard Roach, Mrs. M. G. Blankenship, Mrs. Robert Ward, Larry Ward, Mrs. Robert Sykes and Miss Suzie Sykes of Kingsport, Mrs. Waive Howard, and Mrs. Golden Hamilton were visiting at the home of Mrs. A. E. Davis

Those wishing to participate in the Talent Show at the Fair are asked to contact Mrs. William Pridemore of Jonesville.

PLEASANT VIEW

The Annual Speaks-Rosenbaum Reunion was held Sunday, Aug. 7, at the Pleasant View Community Center. A bounteous lunch, and visiting with Kith, Kin and friends was enjoyed by approximately sixty people. Attending from a distance were: Mr. and Mrs. Fred Rosenbaum, Manchester, Md., Mr and Mrs. Blanton, Corbin, Ky., Mr. and Mrs. Hugh Wheeler, Tazewell, Tenn., Emmett Moore and sons, and Edd Moore, Crownsville, Md., Oscar Ely, Bristol, Tenn., and Earl Montgomery, Detroit, Mich

Mrs Nola Friar and Miss Golden Parsons, attended a joint meeting of the Rose Hill Rebekah Lodge No 88 and Powell Valley Lodge No 50 Saturday evening Aug 6 at the IOOF Hall in Pennington Gap The State President of the Rebekah Lodge of Va Mrs Anna [illegible] Pres [illegible] Mrs Annie Mae [illegible] of Narrows, Va were making the [illegible] Members of other Lodges attending were Lola Felty conductor of Rebekah assembly of Va Lawrence Felty, Major of Past Masters Grands Lodge, Lena Cardwell and Susie Repass all of Abingdon Lodge No 68 Abingdon Va India Johnson and Lee Johnson, Giles Lodge No 76 Narrows, Va, Nannie Smallwood District 3, Deputy President and Garnie Smallwood of Gate City Lodge No 86, Gate City Others attending were Mrs Ruby Coleman, Mrs. Ocie Scott and Mrs Stella Mullins, members of Rose Hill Lodge, and Mr and Mrs Roy Duncan, Ewing

Mr and Mrs Lee Zepp and children Newtie, Janet, Teddie Charmagne, and Craig, of Manchester, Md., were honored with a picnic supper, Tuesday evening at the community center by friends and relatives.

Mrs Zepp is the former Velma Jean King, daughter of Mr and Mrs Ben King, former residents of this community.

Hatcher Parsons spent the weekend visiting in Dryden with Mr. and Mrs. Henry Huff, Jr and family and in Pennington Gap, with Mr and Mrs. Paul Gilbert and family

Mrs Eugene Stanley, Harlan, Ky. visited last week with Mr and Mrs. T. E. Lovens.

Mr and Mrs. L. S. Bales and son Jay, accompanied their nephew David Bales, to Knoxville Sunday to meet his parents, Mr and Mrs Eugene Bales of Chattanooga, Tenn., and to return home with them David has spent te past two weeks here with his grandparents Mr and Mrsr. Pete Hinkle, Pennington Gap, and Mrs. Etta Bales

The Bob Hounshells have visiting them, Emmett Moore and sons, and Edd Moore, Crownsville, Md

A large group of children attended the Bible School at Rose Dale Missionary Baptist Church, the past two weeks conducted by Miss Jacque Wolfe of St. Louis, Missouri. Other teachers were Mrs. J. R. Osborne, Jr. and Mrs. Barney Skidmore.

Guests this week of Mrs. C. T Ball, and Mr. and Mrs Grover Ball and daughter, Roberta are Mr and Mrs. Ray Milwee and Mr. and Mrs. Donald Milwee and Donna Sue of Painesville, O.

Rev. and Mrs. Fain Davis and family of Ellicott City, Md, and Don Alder, Sneedville, were visiting recently with Mr. and Mrs Joe Turner.

Mr. and Mrs. Roy DeBusk and Mr. and Mrs. David Haynes and Shelia Faye, Rockville, Md., are visiting the Harve DeBusks and Mrs. C. T. Ball and daughters

Miss Mary Lou Campbell is visiting in Blackstone, Va., and in Goldsboro, N. C.

Miss Mary Ellen Dean of Baltimore, Md., is visiting her parents, Mr. and Mrs. Singleton Dean.

Mr. and Mrs. Lester Bales, Richmond, Va., were calling on Mr. and Mrs. Grover Ball Sat.

Harold Milwee, who is employed in Frankfort, Ind., spent the weekend here with his family.

Mr. and Mrs. Kyle Turner and Mrs. Carrie Turner visited friends and relatives Sunday in Sneedville.

Lenford Middleton has gone to Illinois where he is employed.

Mrs. Lynn Ramsey, Washington, D. C. is visiting with Mr and Mrs. Clyde Garrett.

Miss Doris Turner is back home after spending sometime with her cousins in Morristown, Tenn

Mr. and Mrs. Junior Pauley and family of Detroit, Mich., have been visiting his mother, Mrs. Maude Pauley. She returned home with them to spend some time

Mr. and Mrs. Earl Haley and Sue, Dayton, Ohio were visiting recently with his parents, Mr and Mrs. George Haley.

Durward and Desmond Turner spent the weekend with their cousin Eddie Seale in Mooresburg, Tenn.

F. D. Turner was a guest at the Seale family reunion held Sunday, July 31 at the Morristown Park.

Mr. and Mrs. Bill Phipps, Mrs. Sallie Ely and Oscar Ely, Bristol, Tenn., visited Sunday with Mr. and Mrs. Charles Rosenbaum.

CAMP GROUND

Mrs. James C. Willis, Sr. (Artis Miles) of Dayton, O., is back home from Columbus, Ohio where she received Major Surgery. She is reported doing well. Mrs. Willis is the daughter of Mr. and Mrs. C. F. Miles, Sr. of Jonesville.

Hughes Jewelry
Next Door to Bus Station
EVERETTE E. HUGHES
Owner and Repairman
Pennington Gap, Va.

JONESVILLE DRUG CO., INC.
WALGREEN AGENCY
"Your Friendly Corner Drug Store"
Prompt Prescription Service
PHONE 160 JONESVILLE, VA.
Bob Coffey, Registered Pharmacist

DR. W. L. WHIPPLE
Optometrist
Professional Building
Pennington Gap, Va.
Phone 181
— EYES EXAMINED —
— GLASSES FITTED —
HOURS: 9:00 to 4:00
Evenings by Appointment
Closed Wednesdays

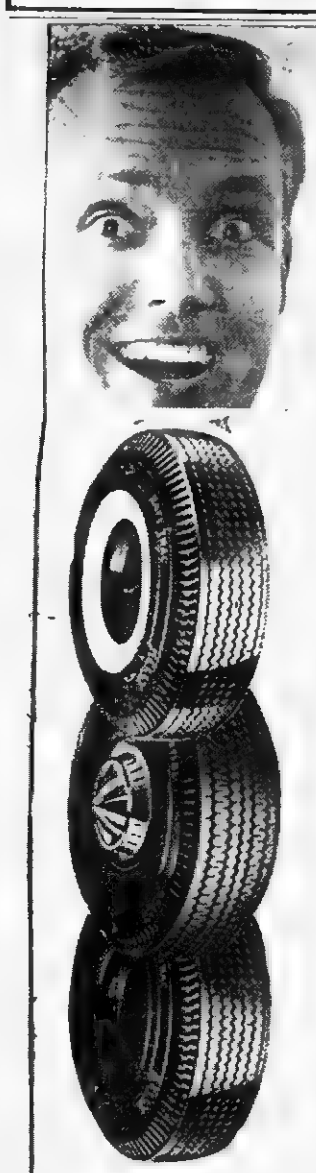

JULY SALE
CLEAN UP!
Still a good selection of quality-built Kellys from our 4th of July Sale! Save now!

WHITEWALLS!
AS LOW AS
$14.95 6.70-15

BLACKWALLS!
FROM ONLY
$11.95 6.70-15

NYLONS!
JUST
$12.95 8.70-15

MANY, MANY OTHER TYPES AND SIZES AT LOW, LOW SALE PRICES

IMPORTED CAR TIRES! By Kelly — from England — COMPLETE RANGE OF SIZES!

GUARANTEED RETREADS applied to selected sound tire casings or your tire $10.00 AND RETREADABLE TIRE

WHITEWALL		BLACKWALL		NYLON BLACKWALL	
SIZE	TUBE-TYPE	SIZE	TUBE-TYPE	SIZE	TUBE-TYPE
6.70-15	$14.95	6.70-15	$11.95	6.70-15	$12.95
7.10-15	$17.95	7.10-15	$13.95	7.10-15	$20.45
7.60-15	$24.45	7.60-15	$15.95	7.60-15	$22.45
8.00-15	$27.45	6.00-16	$10.95		
	TUBELESS		TUBELESS		TUBELESS
7.50-14	$21.95	7.50-14	$17.95	7.50-14	$14.95
8.00-14	$25.45	8.00-14	$20.45	8.00-14	$22.45
8.50-14	$27.45	8.50-14	$22.45	8.50-14	$24.45
6.70-15	$21.95	6.70-15	$17.95	NYLON TUBELESS WHITE	
7.10-15	$25.45	7.10-15	$20.45	7.50-14	$18.50

PRICES PLUS TAX AND RETREADABLE TIRE

for Worry-free Driving...
LOOK FOR THIS SIGN OF QUALITY AT
KELLY Springfield TIRES

GULF SERVICE STATION
and
Gibson Recapping Shop
Phone 171 Pennington Gap, Va.
John R. Gibson, Owner

NOW... year-round home climate control with an ELECTRIC HEAT PUMP

This year, take it easy Install an electric heat pump to heat your home in winter . . . cool it in summer . . . automatically . . . with the same compact unit. One thermostat gives you year round climate control. And . . . you never had it so clean and safe — no flame, soot or fumes to affect health, or soil walls, woodwork and drapes.

The heat pump is one of the miracles of the electrical age. Believe it or not, in the winter it extracts heat from the outdoor air and uses it to heat your home. In the summer, the same heat pump changes character completely and takes heat out of the outdoor air and gently circulates cool fresh air through your home.

Whether you are building a new home or replacing a heating plant in your present home, be sure to look into an electric heat pump. You'll find the operating cost is less than you may think.

Modern electric home heating gives you these wonderful advantages:

- Cleaner—no dirt, soot, or odors.
- More Comfortable—no heating lag.
- Saves Space—no chimney, furnace or fuel tanks.

The heat pump is only one of many pleasing ways to heat your home electrically.

Get full information on electric home heating from our office . . . and ask about our budget payment plan.

OLD DOMINION POWER COMPANY

Keokee Social News

By MISS EULA CLARKSTON

John Cawood of Bristol, Mrs. Ollie Cawood and Cecil of Seminary visited Mrs. J. J. Clarkston and daughters on Fri. afternoon. Also calling at their home on Sunday afternoon were Mrs. E. E. Myers and daughter, Wandi Jo, and Mrs. Ruby Faye Barker of Jonesville.

O. M. Jenkins, Mrs. A. J. Erny and daughters of Louisville, Ky., visited at the home of Mr. and Mrs. C. T. Orender last wk. They also visited Mrs. Clara Gilliam in Big Stone Gap.

Recent dinner guests of Mr. and Mrs. Henry Ballard were Mr. and Mrs. John Ballard and family of Gate City.

Pvt. Robert Darrell Short who has been stationed at Fort Knox, Ky., recently spent a few days leave with his parents, Mr. and Mrs. H. C. Short. He left last week for Camp Gordon, Ga.

Mr. and Mrs. B. G. Morris and family, Mrs. Merrill Flanary and sons, Mr. and Mrs. John Short enjoyed a picnic outing Sunday at Powell Valley Lake.

Mr. and Mrs. Coy Morris, Jr., and son, Dwight of Dayton, O. spent the weekend here visiting Mr. Morris' parents and other relatives.

Among those from here attending the Primitive Baptist Association at London, Ky. during the weekend were Mr and Mrs. H C. Short, Mr. and Mrs. C. E. Flanary, Mr. and Mrs. John Morris, Mr. and Mrs. C. F. Bush, Mr. and Mrs. Vilder Bush and family and W. E. Flanary.

Mr and Mrs. Marion J. Clarkston and family were Saturday overnight guests of Mr. and Mrs. E. C. Russell at Fall Branch, Tenn., on Sunday the Carl Newman family of Gate City joined the group and they enjoyed a picnic outing near Greenville, Tenn

Mrs Lee Barker and Mrs. Elmer Barker went to Roanoke, Va. last Thursday and Arthur Barker, who was a patient in the veterans hospital accompanied them back home

Luther Perry was called to Hunters Gap on Wednesday morning due to the death of his brother-in-law. The Perry family attended the funeral services on Sunday.

Mrs. Rose Tucker, Mrs. Charles Arnette and children, Mrs. R. B. Strong, Jr., and daughters, Janice and Kerry recently visited Mrs. Tucker's brother and sister-in-law, Mr. and Mrs. H. C. Turner at Cables, West Virginia. Enroute they also visited Mr. and Mrs. Joe Sabo in St. Paul.

Steven Kent Barker of Jonesville visited his father, Arthur Barker and grandmother, Mrs. Lee Barker on Sunday afternoon.

S. Sgt. Tip E. Lyons joined his wife here last week at the home of her mother, Mrs. Edna Rutherford. They left on Thurs. for Omaha, Nebraska where Sgt. Lyons will be stationed. Enroute they visited Mr. and Mrs. Clayton Allen in St. Louis, Mo.

Don Perry of Dayton, Ohio is spending his vacation here with his parents, Mr. and Mrs. Luther Perry.

The WMU met at the Pleasant Hill Baptist Church recently. The topic for discussion was "Centers of Good Will". The Leaders introduction was given by Mrs. J. G. Thompson, Sr.; The Devotional Thoughts by Mrs. John Prince; Targets, Love—Overcoming Social Barriers by Mrs. Lewis Jones, Peace—For National and Language Groups by Mrs. Conda Richardson; Wonderful Counselor—For the Broken Hearted by Mrs Mary Gill; Jesus Savior Of All Men by Mrs Oscar Barker.

There were twelve members present and one visitor Following the meeting a watermelon feast was enjoyed by those present.

Mrs. Ollie Barker suffered a stroke Sunday morning and was taken to the Appalachia General Hospital where she remains a patient.

Those back home from the Harlan Memorial hospital are Mrs. Raymond Thomas, Mrs E E. Edens and C. S. Estep.

Mrs James Gates, who has been a patient in a clinic at Hazard, Ky., has returned home.

Mr. and Mrs. Jimmy Fleenor visited Mr. and Mrs. Gary Estep in Bristol Friday.

FOR SAFETY FOR SILENCE We Install INTERNATIONAL PARTS MUFFLERS AND PIPES
Guaranteed FOR THE LIFE OF YOUR CAR
Gulf Service Station
Phone 171 Pennington Gap

GET IT AT LEE'S
YOUR DRUGGIST FOR 54 YEARS
Middlesboro, Kentucky Phone 31

Dr. A. G. Barton
and
Dr. R. D. Barton
OPTOMETRISTS
EYES EXAMINED
GLASSES FITTED
Closed Saturday Afternoons
Phone 174
Middlesboro, Ky.

Will Russia Make The Exchange?

by E. E. Parsons

Oliver Powers, the father of the pilot of the U-2 plane which was shot down over Russian territory, has made two startling proposals to the Soviets to have them release his son from prison.

One, to free his son the father proposed to take his place, stand trial, and serve the sentence imposed, be whatever it may.

Two, for the exchange of young Powers our Government proposed the exchange of the convicted Soviet spy Colonel Rudolf Abel, now serving a 30-year term in Federal Prison. It is interesting to note that in the 1957 Abel case, the court appointed defense attorney pleaded that a death penalty, or sentence not be imposed because were an American agent arrested in Russia, might perchance be exchanged for him.

Although the State Department has not yet decided whether to discuss exchange possibilities with the Soviets, there is substantial precedent for returning prisoners to their own countries on an equal basis.

True, this is almost exclusively confined to belligerents in time of hot war But is there any reason to suspend such exchange because there was is technically a cold war? Whether or not Russia accepts the exchange, we are reminded of two men mentioned in the Bible who were willing to be substitutes for others, but who were not accepted.

When the people of Israel made the golden calf there in the wilderness, Moses said to the Lord, "Oh, this people have sinned a great sin, and have made them gods of gold. "Yet now if Thou wilt forgive their sins-; and if not, blot me, I pray Thee, out of Thy book which Thou hast written".

And the Lord said unto Moses, "Whosoever hath sinned against me, him will I blot out of my book." (Exodus 32-31-33) And when the people of Israel rejected and crucified their Messiah, the Lord Jesus Christ, and also refused His offers of mercy and forgiveness after His resurrection, the Apostle Paul said: "I could wish that Myself were accursed from Christ for my brethren, and my kinsmen according to the flesh." (Romans 9-3).

We rejoice in knowing that when the Lord Jesus offered Himself on the cross in our behalf, divine justice accepted the exchange

Hence we read, "Christ died for us." and Christ died for our sins. (Romans 5-6-8: Corinthians 15-3). He, the just and holy One, died for the unjust and unrighteous ones, that He might bring them to God, (Peter 3-18).

If Russia should accept the second proposal of Oliver Powers, it will make the imprisoned pilot an extremely happy man. But the joy of the believer in Jesus Christ who makes a personal application of the death and resurrection of Christ, is immensely greater! And there is joy in the presence of the angels of God over his repentance and faith.

However, we hope the young pilot may soon be granted his freedom from the foul stench of Russian prison, and be restored again to his family here in Wise county. Love is patient and kind.

BY GEORGE!

HAS SUMMER LEAGUE BEEN WORTH THE EFFORT?

As Summer League goes into it's final stage, the play off, it might be well to take stock. Has the effort been worth the good that has been done.

The League officials have given much time. The coaches and managers have given even more time. The parents have taken the time to see that their boys are out for practice and for games. Many of the parents have attended every game. The civic clubs of the town have given money for the purchase of equipment.

What has all of this time, work, effort and money accomplished?

What have the boys learned about baseball? What have they learned about winning; losing; being good sports; taking the good with the bad? After all, Summer League is supposed to give these youngsters lessons that will be of value in later life. Has it accomplished this purpose?

The success or failure of this activity is not determined by the players It is determined by the officials of the league and the parents By the same token it will be up to the league officials and the parents to evaluate season's accomplishments before plans are made for another year. Unless Summer League can teach the kids to "play the game of life" as well as the game of baseball, the time and effort put into it is of questionable value.

The Lee County Agricultural and Industrial Fair will begin on Monday, August 29. This will mark the second time that the Lee Athletic Association has sponsored this event.

Last year's fair was termed a success because so many organizations, groups and individuals participated

Support of the fair takes many forms The first evidence of support is in the catalogs, where the advertising of the many county and area business places can be found The second and possibly the most important evidence of support is in participation. Farmers, house wives, organizations, youth, business and educational organizations can all participate by exhibiting any one of the numerous items in which they may be interested Commercial exhibits are an important part of the fair. Here, the merchants have an opportunity to show to those who attend that they are proud to have a part in the actual fair it's self Another important method of support is the attendance.

Not every person or firm who has a part can hope to make a direct profit from participating

A good fair is an asset to the county. Let's all support it as best we can

CAMP GROUND

Mrs Frank Tabor was honored with a miscellaneous shower at the Camp Ground Dining Hall on Friday night. Connie received many nice and useful gifts.

Mrs. Jimmy Smith and Jeffery, Mrs. Chas. Stapleton, Mrs. Vina Marcum and daughter, Mrs. Ressie Smith, Mr. and Mrs. Jim Graham and Mrs. Billy Hines visited Mrs. Mae Eagle and Mable on Thursday of this wk.

A number of ministers and church members from the Big Stone Gap District met and made plans for camp meeting which begins on Monday night, Aug., 22 and continues through Sunday night, Aug. 28. Dr. George Creswell of Knoxville will be preaching at the evening services. Plan now to attend.

Mrs. Melvin Cress, home for a week with her family, returned to Catawba on Sat. Those visiting in the home of Mrs. Cress were Mrs. Sue Cress, Dayton, O., Mrs. Mary Walton, Ben Hur, Mr. and Mrs. Billy Cress, Pennington, Edgar Cress, Oak Ridge, Mrs. Viola Minton, Mrs. Louise Shackleford, Ohio, Mrs. Lou Anne Sadler, Mrs. Josie McConnell and Mrs. Frank Gibson.

Mrs. Herman Quinley is home and improving after a recent fall.

Rev. and Mrs. George Pagans were Sunday dinner guests of Mr. and Mrs. A. P. Pennington.

Mr. and Mrs. Roy Speaks were in Middlesboro on Sat.

Billy Browning is spending some time with his aunts, Mrs Nannie Copenhaver and Mrs Alma Boatwright and grandfather, Wills Browning.

Mr. and Mrs. Earl Mashaw of Bristol were weekend guests of Mrs. Anne Meimann.

David Giles is spending a few days with the Marion Johnson family.

Mrs. Mary T Sexton and Mrs. Frank Tabor were in Bristol Saturday night on business

Mrs. Anne Meimann visited this week in Bristol with Mr. and Mrs. Earl Mashaw.

Mr. and Mrs. Jeff Neff from Dayton, O. visited relatives here over the weekend. Nancy Sergent is home after spending three weeks in the Neff home

Miss Virginia Ann Joyce spent this week with her grandmother, Mrs. O. O. Berry.

Mr. and Mrs. Jim Graham of Westminster, Md., visited here this week with Mr. and Mrs Ray McConnell and boys and Mr. and Mrs. Bill Hines and girls.

Jim Wynn and children returned to their home on Sunday after spending a vacation with his parents, Mr. and Mrs. Ernest Wynn and other relatives.

Mr. and Mrs. Ken Davidson, Nancy and Bill visited with Mr. and Mrs. Roy Snodgrass in Leesburg, Va., and on to Baltimore for a visit with Mr. and Mrs. David Sterling and Phil

Miss Thelma Collins is attending camp this week at Fort Blackmore, Va.

Mrs. Tom Joyce, Va. Anne, Johnny and Mary Susan were Sunday dinner guests of Mr. and Mrs. Roy Woodward and Eddie.

William Allen is seriously ill in Lee General Hospital.

Mrs. A H. Voss and Donna of Oden, Texas are visiting Mrs. Mae Gibson and Miss Nora Wynn. Mrs. Voss and Donna were Friday night dinner guests of Mr. and Mrs. Browning Wynn and children.

JONESVILLE

Mr. and Mrs. J. E. Ferrell and daughter, Sandra of McMinnville, Tenn., visited Mr. and Mrs. Paris Burke and family last week.

Furniture!
Furniture!
Furniture!
Home Appliance Company
Phone 173
PENNINGTON GAP

PRECISION PRESCRIPTION SERVICE
REVLON - DOROTHY PERKINS - COTY,
EVENING IN PARIS COSMETICS
COMPLETE FOUNTAIN SERVICE
COMPLETE LINE OF VITAMINS
Shop and Save
FUGATE DRUG
PENNINGTON GAP, VA.
JOIN OUR PRESCRIPTION CLUB
For More Detailed Information
Come In and Ask

See the Chevy Mystery Show in color Sundays, NBC-TV.

CHEVROLET
THE BEST SELLING CAR . . . BY FAR!
THE BEST BUYING TIME . . . RIGHT NOW

With more people buying Chevrolet (including Corvairs) than ever before . . . with Chevy popularity and leadership zooming up to an all-time high . . . and with the choice of models still wide and wonderful . . . your timing couldn't be better. Corner your Chevy dealer one of these days real soon. See how satisfying it is to do business with a happy man.

Bel Air Sport Coupe—there are 17 more models where this one came from!

CHEVY'S CORVAIR
EXCLUSIVE, AWARD-WINNING ADVANTAGES

First, because of its advanced engineering, it was voted Car of the Year by the editors of Motor Trend magazine. And now Corvair's received the coveted Industrial Designers Institute Gold Medal for its trim, distinctive style. The award was presented to William L. Mitchell, General Motors vice president in charge of Styling. Drive America's award-winningest car soon! CHEVROLET For Economical Transportation

Corvair 700 Club Coupe—with handy fold-down rear seat standard.

See Chevrolet cars, Chevy's Corvairs and Corvette at your local authorized Chevrolet dealer's

JESSEE CHEVROLET SALES COMPANY, INC.
Phone 55 Dealer License No. 205 Pennington Gap

MACHINERY BARGAINS
Diesel and Gas Power Units
Sawmill and Woodworking Machinery of Every Description, Industrial Machinery. Full Stock of Mill Supplies.
R. P. JOHNSON
Wytheville, Va.

Keep Cool

...with PET sherbet

Enjoy the *fresh*, refreshing flavor of creamy-smooth Pet Orange, Lemon, Lime and Pineapple Sherbet. Each brings you the delicate, tangy-sweet goodness of real fresh-fruit flavor—so cooling and just-right for warm weather enjoyment. Pet Sherbet is at your favorite store and soda fountain now.

1885 - 1960 PET 75th ANNIVERSARY

COMPARE PET WITH ANY OTHER

Good Farming

Continued from Page 1

What accounts for the great difference? The gross receipts per cow were $273 on the 7 most profitable farms, compared to $213 per milk cow on the 7 least profitable farms. Milk production per cow was 7,000 lbs. on the most profitable farms, and only 5,849 pounds on the least profitable farms. The value of veal sold, and the increase in inventory was $20 more per cow on the most profitable farms.

The 7 least profitable farms spent $57 more per cow. They spent more for pasture, and for seed and fertilizers for harvested forages. On the most profitable farms, 39 percent of the harvested forage was alfalfa and 10 percent was small grain hay; while on the least profitable farms only 17 percent of the harvested forage was alfalfa, and 24 percent was small grain hay. The annual production cost of small grain hay is high compared to alfalfa. On the least profitable farms, $29 per milk cow went to buy grain, compared to $15 on the most profitable farms. The largest difference in annual expenses was noted in farm machinery, taxes, electricity, etc., $97.08 per cow on the least profitable farms, compared to $52.68 on the most profitable farms. Size of herd accounted partially for this difference. The average herd size was 16 cows on the 7 most profitable farms, less than 9 cows per herd on the least profitable farms.

The better farms received over $1 per hour for labor used in producing crops and feeding the crops to dairy cows. On farms with poor management the Grade C enterprise did not add to family income. Returns from Grade C dairying are low compared with Grade A production However, it has possibilities as a supplementary enterprise to burley tobacco on farms with too little capital to enter Grade A production.

UMWA CELEBRATION

Continued from page 1

Other interesting events and features of the celebration, which starts with a parade about 10.00 a.m. and last throughout the afternoon, are a beauty contest with over 30 of western Virginia's prettiest girls in competition for Miss UMWA of 1960, Nationally known and locally prominent speakers, community singing and other events.

As has been the custom, the entire affair is open to the public and is free of charge.

Thousands of people have attended the celebrations in the past and this year promises to be the largest yet. The Labor Day Celebration is without a doubt, the largest gathering held in Western Virginia if not the whole state and is second only to the District 30 UMWA which is considered the largest in the United States. District 30 celebration is held in eastern Kentucky each year.

Mr. Carson Hibbitts, president of both District 28 and 30, said the Labor Day Celebration committees are working hard to make this the largest ever held and facilities are being prepared to accommodate everyone possible.

Polio Vaccine Is Important

By Dr. J. N. Rose, Director Bee County Health Department.

If you have not already done so get your child "vaccinated" against Polio! Reports on poliomyelitis in the country this year indicate that, the disease is following the pattern that has been prevailing since the introduction of the Salk vaccine. The paralytic disease continues to be primarily confined to young children with approximately 95 per cent under ten years of age and approximately 60 per cent in the pre-school age group. Futhermore, when doses of vaccine are tabulated for those stricken, it is very evident the majority of paralytic cases are in the group who have had no vaccine or fewer than three doses and that those who have received three or more doses are in the minority. This is particularly sad when the illness results in a death that might have been prevented. Polio vaccine is available every where these days and without cost to those who cannot afford to pay for it.

Since the first of the year polio has prevailed in Puerto Rico where 341 cases with onset in 1960 have been reported through July 28th. Of these 336 have been paralytic cases. Rhode Island has reported a major outbreak centering around Providence. There is a new concentration of cases within a definite geographic area in Chicago. An outbreak in South Carolina is still increasing The incidence of poliomyelitis in California remains at a higher level than the corresponding period in 1958 and 1959. In all of these outbreaks 95 per cent of the victims have had either no vaccine or incomplete vaccinations.

In each area where there is an outbreak of polio the vaccine is being given in thousands of doses. Why wait for the disease to appear before seeking protection, especially when there is a time element of ¾ of a year needed to take the vaccine and build up immunity.

The first two cases of the year have just been reported in Virginia, one a two year old in Meklenburg County with a bulbar type which carries a very high fatality rate, and another in Dickenson County on the opposite side of the State.

Let's quit standing still in the position where we know lightning is going to strike! If you have not had your polio vaccine, and are under 40 years of age and cannot go to a private Doctor, come into the Health Department and get it!

Gospel - Memorial Services To Be Held

Gospel services, in charge of Rev. Hardin Stapleton of Jonesville will be held in downtown Pennington Gap at 1.00 p.m., Saturday, August 13.

An annual memorial service will be held at the Bledsoe Cemetery, Blackwater, Sunday, August 14.

PENNINGTON GAP

Mr. and Mrs J. J. Smith and sons, Johnnie and Bobbie, from Birmingham, Alabama, visited with the Rader Snavely family and other relatives in this section last week. On Wednesday they and the Snavely family were all-day guests of Mr and Mrs J E Sword

Mr and Mrs. J V Kelly are vacationing in Fla., accompanied by the Carol Bailey family of Oak Ridge They are visiting with Mildred Kelly and friends at Ft Myers

"The Ten Commandments" will show at Lee Theatre Sunday, Monday, Tuesday, Aug. 14, 15, 16, for the last time. One show Sunday 1:15 p.m., and one show Sunday night 7:30 p.m. One Show only Monday and Tuesday nights, 7:00 p.m. No run back—so be on time to see all of this great movie.

Candidate For Legion Dept. Commander

MURRAY B. YORK

Election of new major state officers will mark the annual convention of the Department of Virginia, American Legion, when it attracts several thousand Legionnaires and other convention visitors to Alexandria August 18 to 21.

To date there is but one acknowledged and mentioned candidate for the state leadership as commander, Murray B. York of Springfield, who entered the field as the result of early endorsements by his own post and others.

Mr. York has been active in Legion activities since his World War II service, from which he emerged as a major of infantry after entering it as a private volunteering for a year of service in the national emergency in Nov. 1940.

The Springfield Legionnaire has been one of the most active figures in Department of Virginia affairs since organization of the Tenth District. He was the second commander of Springfield Post 176, which honored him August 1, with presentation of a life membership. He became Tenth district commander in 1957-8, and, after serving a year as department membership chairman, was elected a department vice commander and continued as membership chairman last year. Endorsement of his own post and several other Virginia posts for department commander encouraged him to allow his name to be offered for the state leadership for the coming year

Mrs. Stallard Hostess To Creech Bible Class

Mrs. D. H. Stallard invited the Creech Bible Class of ladies to her home for their August meeting last week. The highlight of the meeting was a picnic supper, with tables, chairs and everything good to eat on the west lawn of Mrs. Stallard's home at Woodway.

Twenty-two members and guests of the class were present.

Mr. and Mrs. Lester Bailey entertained the following People's Life Ins. Agents and their wives Friday evening with a lawn supper: Mr. and Mrs. Charles Fields, Mr. and Mrs. Glenn Carter, Mr. and Mrs. Buck Brown, Mr. and Mrs. Joris Catron, Mr. and Mrs Glenn Wells, Mr and Mrs. White Dean and District Manager, Mr. and Mrs H. H. Couch of Norton.

Mr. and Mrs. Dean Hutchison have returned to Dallas, Texas after visiting her parents, Mr. and Mrs. McKinley Lewis and daughter, Daphoney Gail. Her sister, Mrs. Warren Cottrell returned with her to spend a 2 weeks vacation. She will then go to Ft Worth to visit with her sister, Mrs Johnnie Nickodam and family and her brother, George W. Lewis, also of Ft. Worth.

WALLENS CREEK

Mr. and Mrs. Olin Lockhart entertained Sunday with a birthday dinner for their son, Paul and daughter, Margaret. Those present were Mr. and Mrs. A. B. Fogleman, Mr. and Mrs. Newlyn Fogleman and family, Mr. and Mrs. Bill Fogleman, Mr. and Mrs. Herbert Fogleman and boys, Mr. and Mrs. J. D. Wilson and Sandra, Mr. and Mrs. J. D. Harrison, all of Blountville, Tenn., Mr. and Mrs. H. A. Shelton, and Scott and Mr. and Mrs. Ernest Fogleman of Kingsport, Tenn. Everyone enjoyed the occasion.

OUR WANT ADS GET RESULTS

Outstanding Quality
Design - Workmanship
Pennington Flower Shop
Ph.: Day 275, Night 524-W-1

your BANK has many SERVICES

Bank on us to meet your every banking need

A Step in theRight Direction - - -

Is your decision to lay aside something regularly. The things you and your family desire can be yours faster when you save with the help of a savings account.

USE OUR NIGHT DEPOSITORY - WE NEVER CLOSE

Go to Church Sunday—Be a Better Citizen

Your Deposits Insured Up to $10,000

The POWELL VALLEY NATIONAL BANK

The Only National Bank in Lee County

Jonesville, Va.

LEE COUNTY'S FINANCIAL AID SINCE 1888

ZENITH HEARING AIDS

MY SIN AND ARPAGE

LUNCH WITH US

Broiled Hamburgers
Tasty Toasted Sandwiches
Complete Fountain Service

PRESCRIPTIONS ARE THE HEART OF OUR BUSINESS

PENNINGTON PHARMACY

For Those Who Know
A Good Place To Go

RUBINSTEIN COSMETICS

WE FILL ANY DOCTOR'S PRESCRIPTION

Notice of Commissioner's Sale

Take notice that on August 27, 1960, at 10:00 a. m., the undersigned Special Commissioner will sell at the front door of the Courthouse, Jonesville, Va., approximately 29 acres of land, belonging to the Estate of Alpha Johnston McConnell, located on Sandy Ridge, about 2 miles south of Jonesville.

TERMS: Cash, or 40% of purchase price on day of sale, remainder in Equal Installments in 6, 12 and 18 months.

JOSEPH N. CRIDLIN
Special Commissioner

Free Silver Dollars Free Silver Dollars

AT AUCTION

Saturday, August 20

10:30 A. M.

NICE SIX ROOM RESIDENCE

This property is located on Alternate U. S. Highway 58, approximately 4½ miles East of Jonesville, Va., and 3½ miles West of Pennington Gap, Va.

This nearly new home (approximately one year old) is situated on a four acre tract that is watered by gravity from a large never failing spring. This house has a modern kitchen, three bedrooms, nice bath, three rooms pine paneled, hardwood floors, gas furnace, and plenty of closet space. Nice spacious lawn already landscaped. There is also a barn under construction, setting on a good block foundation which is 35 ft. x 40 ft.

If you are considering buying, selling, swapping or moving, better look this property over and be with us on August 20.

This property is being sold for the owners, Mr. and Mrs. John E. Courtney by

Lee Auction Company, Inc.

"BUYERS and SELLERS FRIEND"

Jonesville - Phone 100 - 12-M - 169-W-3 Pennington Gap — Phone 149-W-4

13 CAN BE YOUR Lucky Number!

JUST RECEIVED 13 NEW 1960 FORDS.

GET THE TRADE OF A LIFETIME.

$500 Discount on Straight Sale

More Trade-In Allowance

Come In Today

Lee-Ford Incorporated

See For Yourself

Dealer License No. 1548

Phone 37 Pennington Gap

Virginia State Library
Richmond 19, Va.

VIRGINIA PRESS ASSOCIATION Member

POWELL VALLEY NEWS

"In the Heart of The Beautiful Cumberlands"

LEE COUNTY'S BEST News and Advertising Medium - A Week-long reference and reminder in the home.

40 YEAR ★ NO. 33 | Pennington Gap, Lee County, Virginia, Thursday, August 18, 1960 | Ten Pages ★ Five Cents

VIRGINIA
AUG 20 1960
STATE LIBRARY

TOWN TALK

About This, That and The Other
By Mrs. Etta Green

Boredom

I wish I had a ticket
for Siam;
I'm getting pretty bored
With where I am.
But when I'm in Siam,
Why, all I'll do
Is wish I had a ticket
for Peru.
The Cheerful Cherub.

According to modern traveling facilities and the ever increasing vacation trend, we might be in Siam one day and back home or in another country the next.

Not all of us can avail ourselves of long trips and vacations but in the great outdoor world are countless beauty spots that call to nature lovers, challenging them to come, see, rest and relax. Many of these places even afford wholesome entertainment.

It was quite a treat to drive with some friends to Laurel Cove, an immense amphitheatre within Pine Mountain State Park, and there see the Old Testament story, "Book of Job," retold by dramatists in ancient costume.

Cumberland Bowl Park at Jonesville is an ideal recreation center where we can enjoy most anything that appeals to our fancy, even to the swimming pool and picnic facilities.

Cumberland River, a great water course in eastern Kentucky matches man's ingenuity in providing Cumberland Falls State Park.

Here the waters come dashing and splashing down the glen, pouring over the ledge with such fury that it is given the name "Little Niagara of the South." This spectacular scenery, plus other beauties of the Park fairly captivates the visitors who come from far and near to the place.

A round trip from Pennington Gap can be made in a day and at minor cost A large group of the MYF's, First Methodist Church, with some chaperones visited this Park last Thursday The adults were Rev. and Mrs Carl Bates, Mrs. Ralph Bledsoe, Mrs. Hudson Hartley

Then there's Natural Tunnel the 8th wonder of the world in Scott County Here majestic and rustic scenery, great walls of rock formations, silent, winding trails greet uson every hand, here are picknicking accommodations or dining halls; a trading center; and here Indian lore, folk lore and legends come to life again.

And so let's do more sight seeing to places about us before

Continued On Page 8

Good Farming News

By Joe P. Lyle, County Agent

Black root rot has been positively identified on a number of burley tobacco plants from different farms sent to V. P. I. for check through the county agent's office. A number of cases have been reported in other counties of Virginia and Tennessee this year.

The disease is most active during cool weather when the growth of the diseased plants is much retarded. The plants are stunted and may have narrow, thick, tough leaves. The dwarfed plants may bud out early. Black root rot usually results in an intermixed stand of short and normal appearing plants. Frequently the tap root is entirely rotted off at the bottom. Liming encourages the development of this disease; therefore, heavy applications of lime are to be avoided in fields where black root rot is present. This disease usually lessens in severity when the soil warms up.

Probably the best control measure is not to grow tobacco year after year on the same field. A three year rotation of tobacco, small grain and clover is recommended.

All of the recommended varieties have some resistance to black root rot but none of them have 100% immunity. Burley-1 is thought to have more resistance than any other variety.

Farmers noticing indications of black root rot, blackshank or other diseases in their tobacco fields should bring two or three of the smaller plants to the county agent's office for a positive check.

Council Reconsiders On Plans To Purchase Property For P O Site

Use Coupon on Page Five For Expressing Your Opinion

A stormy session of the Pennington Gap Town Council ended last Monday evening with a motion being passed instructing the town attorney to contact Knox J. Wolaver of Richmond, and notify him that the council questions the advisability of the Town subsidizing him in the amount of $2000 in connection with the construction of the proposed post office building for Pennington Gap. Wolaver was the successful bidder for this project, which is scheduled to get underway in the near future. The Bob Cox property on Joslyn Avenue and the Larmer property on Morgan Avenue will be the site of this proposed building. Once the building is constructed, it will be leased to the Post Office Department.

This type of building reportedly pays a return of approximately 11 per cent to the owner.

Members of the council set forth two reasons for their action. First, three members of the council indicated that they voted for the measure because they were under the impression that the building would be owned by the Federal Government. They later learned that it would be privately owned.

As one member put it, "We question the wisdom of giving a private citizen two thousand dollars on a project that will bring him a return of 11 per cent over a period of years."

The second reason, finances, was set forth. As of July 30, the Town of Pennington Gap had debts totaling $9359.51, according to the monthly financial statement prepared for members of the council. This same report showed a total of $530 in the Town's checking account and on hand in the form of cash. The town's share of the ABC funds are due shortly. This has run as high as $9000. It is expected to be less this year.

Mayor L. F. Williams voiced his opposition to the action taken by the council concerning the post office, refusing to "have any part in it."

"I have worked on this post office building for two long hard years," he said. Williams charged that "many people in Pennington Gap were against progress."

Original plans called for the proposed post office site to face Joslyn Avenue.

On August 6, a special meeting of the Pennington Gap Town Council was called by the Mayor L. F. Williams At this meeting, he requested that the Council prepare and pass a resolution authorizing an option on the Larmer property on Morgan Avenue, at a purchase price of

(Continued On Page 8)

Tri-County Heart Council Organized

Mrs. Creed P. Kelly of Big Stone Gap was elected president of the newly organized Tri-County Heart Council at a meeting of this group held August 10 at Big Stone Gap. Other officers chosen were vice-presidents: Mrs. W. F. Cox, Jonesville; Mrs. James C. Roberson, Pound; Kenneth Kibler, Norton; and Harry G. Penley, Gate City. Secretary is Mrs. Charles F. Beverley of Coeburn.

The Tri-County Heart Council, serving the counties of Lee, Scott and Wise, and the City of Norton, is affiliated with the Virginia and American Heart Associations. The purpose of the Council is to carry out all Heart Association activities in the area. The main objective of the Council is to strengthen and expand the association's education and community service programs.

Besides those who were elected officers, attending the meeting were: Mrs. Clifford Smith, Mrs. R. C. Hamblen, W. B. Stone, J. L. Camblos, O. S. Barker, and W. C. Smith all of Big Stone Gap; Mrs. B. E. Black, Mrs. B. H. Crizer and Mrs. Earl Edwards of Appalachia; Mrs. William Pridemore of Jonesville and Mrs. R. G. Boatwright of Coeburn.

Nine Year Old Boy Breaks Arm In Fall

Larry Russell, nine year old son of Mr. and Mrs. Fred Platt Russell, Jr., suffered a double fracture of the right arm late Saturday evening.

According to information from the family, the boy climbed a ladder to the housetop to retrieve a toy of some kind. Coming down the by some means lost his footing, fell and broke his arm in two places just above the wrist.

LEE SINGERS TO BE AT McCONNELL'S CHAPEL ON AUGUST 20

The Lee County Singing Convention will hold it's regular session at McConnell's Chapel, near Jonesville, on Saturday evening, August 20, at 7:30 p.m., according to an announcement by Hascue Slagle, secretary.

Singers and the public are cordially invited to attend.

Fair Kids Day Tickets Now Available

Free tickets for children of school age are now available to those who wish to attend the Lee County Fair on Children's Day, Wednesday, August 31.

Tickets may be obtained from merchants over the county. Those merchants who have not already done so may pick up their tickets at any bank in Lee County. There is no charge for the tickets.

A full day has been planned for the children on this day. All rides on the Midway will be reduced in price. Much of educational and recreational value is scheduled for this day. All Judging will take place on Wednesday. A tractor driving contest is scheduled for Wednesday afternoon

The talent show in the evening, in which a number of grade and high school students will participate, and the fireworks plus the entertainment to be found on the midway will give the children of the county and area a day they will long remember.

Writ of Mandamus To Be Filed In Election Case

Judge E. T. Carter of Gate City, one of the three judges appointed by the Supreme Court of Virginia to hear the Lee County election contest complaint will file a Writ of Mandamus with the State Supreme Court concerning the election contest. A Writ of Mandamus is simply a petition requesting the State Supreme Court to instruct the three judges to hear the election contest complaint.

The three judges are E. T. Carter, Gate City; William S. Jordon, Radford and G. E. Mitchell, Jr., Halifax. It was assumed that the other two judges had also been notified of the intention to file the writ.

These three judges, appointed by the State Supreme Court, approved a petition to dismiss the cases against Lee County Democratic candidates elected in the November election, at a hearing held in Jonesville, in early June of this year. The cases against all of the candidates except the Commissioner of Revenue, Ikey Parkey, were dismissed because, the Judges ruled, improper procedures were used in filing the suits The fact that Parkey was out of the County when the suits were filed made the difference in the Judges decision.

When the judges decision was handed down, dismissing the cases, the attorney for the Republicans expressed his intention of filing this Writ of Mandamus with the Supreme Court of Virginia. Which, in effect, requests the Supreme Court to instruct the three judges to hear these cases even though they have dismissed them because they were not filed in the proper manner.

If the Supreme Court does not grant the petition instructing the judges to hear these cases against the Democratic candidates elected to office, the case against Parkey can still be brought before them, if those filing the suit so desire. It was continued when the previous hearing was held.

No indication as to the intent of those involved in this case on this matter has been revealed

MRS. COTTRELL SUFFERS FRACTURE IN A FALL

Mrs Mellie V ottrell, resident of East Pennington is in Miners Memorial Hospital at Harlan from a fracture of the right leg. The accident occurred late Tuesday evening.

Mrs. Cottrell had just come out of Dr. Culbertson's office and as she stepped off of the side walk to get to her car, by some means her foot creeled, throwing her to the ground.

County School Bells To Ring September 1st

School days for Lee County students will begin on Thursday, September 1.

Children's Day at the Lee County Fair, Wednesday, August 31, will provide one last farewell to summer vacation for Lee County students.

On September 1, some 7,000 students and 257 teachers will enter the halls and class rooms of the school buildings which have, in most cases, stood silent since last spring. High school students account for some 2150 of the entire school population.

Three days of preparation have been planned for the teachers according to John Richmond, Division Superintendent, beginning his first year in this capacity.

On Monday, August 29, the teachers of the county will hold a joint meeting. The following Tuesday and Wednesday will be devoted to faculty meetings at the various schools, he said.

Meanwhile, the job of preparing for the opening of the buildings for the 1960-61 session started last spring.

These changes, additions and improvements include four new rooms at Thomas Walker. This will provide a newly equipped science department and a newly equipped home economics department.

At Flatwoods, the janitor's quarters are in the process of being remodeled.

At Jonesville Elementary, the grounds have been landscaped and seeded to grass; an additional acre of land has been purchased and a stoker will be added to one of the furnaces before cold weather

Ben Hur school will have new walks when school begins.

Pennington Gap Elementary will have new steps leading from the school to the playground, improved rest rooms and facilities. A lounge for the teachers is in the planning stage.

A new room has been added to the janitors quarters at the Pennington High School building.

Dryden's entire school plant is undergoing changes and improvements. This work will not be

Continued On Page 8

Wise County Fair Begins August 24

The Wise County Fair, one of the big events of the year for Wise County will get underway on Wednesday, August 24. The fairgrounds is located near the County seat of Wise.

The schedule of events includes Childrens Day, on Wednesday and Friday.

Special free acts and contests are scheduled for every day and night. Miss Wise County will be chosen Wednesday, August 24 The lucky young lady will be a contestant in the beauty pageant at the Virginia State Fair in Richmond.

The usual fair exhibits plus many unusual ones will be on display during the week.

"Live At Home" Exhibit Entries Sought For Fair

Many farm families should be interested in entering an exhibit in the "Live at Home" department at the Lee County Fair this year. This exhibit may include field crops, garden vegetables and any household or other articles grown or produced on one farm. Decorative material used to enhance the appearance of the display need not necessarily be the product of the farm.

The Fair Association will furnish tables for the use of exhibitors, but each exhibitor will be responsible for the display arrangement and grouping of all articles entered in this competition.

There will be three prizes for this department. First premium-$15 00 and 500 lbs. fertilizer; Second premium-$10.00 and 300 lbs. fertilizer; third premium-$7.50 and 200 lbs. of fertilizer.

Due to space involved in setting up this exhibit, it will be necessary that the superintendents of this department, Joe P Lyle Jonesville, Va. or Ralph Rasnic, Duffield, Va., be notified as far ahead as possible your intention of entering an exhibit (not later than Aug. 25)

Camp Meeting Begins Monday

Lee County's annual Camp Meeting will begin at the Camp Ground, west of Jonesville, on Monday evening, August 22 The public is cordially invited to attend this popular annual Methodist revival

Dr George Creswell, Knoxville, will be the evangelist for the regular services to be held each evening.

The Rev. John Trundle, Maryville, Tenn., will conduct the youth revival sessions each evening, beginning at 7:00 p m. The youth of the county are urged to attend these meetings

Special music will be a regular nightly feature of these meetings which will continue through Sunday, August 28.

P. H. S. Classes '41-'42 Hold Reunion

Twenty-one families represented the Classes of 1941 and '42 Sunday at Jonesville Cumberland Bowl Park. This was the first reunion for these two classes.

The tables were spread with luscious home cooked food and a time of reminiscence was enjoyed by all.

A short meeting was called to order by Dillard Graham and it was decided that these classes would have an annual picnic The 2nd Sunday in July 1961 was the date set for the next reunion. Mrs. Mary E. Rogers will serve as secretary for the occasion.

Thanks were expressed to all those who helped to make this reunion possible by contacting members of the class. Also, the POWELL VALLEY NEWS and the management of the Cumberland Bowl Park for reserving a part of the picnic area.

Those attending were: Mr. and Mrs. Earl Spangler and Paul David, High Splint, Ky.; Mr. and Mrs. Harry Fry, Lou and Keener, Gate City, Va.; James Turner, Knoxville, Tenn.; Mr. and Mrs. O. J. Fleenor, J. and Gary, Middlesboro, Ky.; Mr. and Mrs. Ramon Vasques, Carl, Timmy and Tommy, Albuquerque, N. M.; Mr. and Mrs. A. L. Griffith, Dickie and Robbie, Coeburn; Mr and Mrs. Harry Harber, Indialantic, Fla.; Mr. and Mrs. Emmitt Salley, Linda and Phyllis, Big Stone Gap; from Jonesville: Mr. and Mrs. Bill Halstead, Mary Lynn, Sharon Kay and Bill, Jr. and David; Mr. and Mrs. Glenn Gilbert, Kenny, Glenda Jane and Ruth Ann; Mr and Mrs. Ermit Walton and Howard; Mr. and Mrs. Vestell Gilbert, Vesta Kay and Christine; from Pennington Gap: Mr. and Mrs. Dillard Graham and Michael; Mr. and Mrs Fred King; Mr. and Mrs. Dana Woliver, Michael Ray, Judy; Ted Myers; Sam Hall, Jr.; Miss Launa Doss; Mr. and Mrs. Clyde Hobbs, Donnie and Elaine; Mr. and Mrs Joe Skidmore; Mr. and Mrs. Eugene Rogers and Deborah.

State Officials Here Today To Confer On Proposed Airport Plans

A representative of the Virginia Department of Conservation and Economic Development will meet today with those who have been working on the proposed airport for Pennington Gap and Lee County, according to State Senator J. Hubert Wheeler, who has arranged the meeting.

Wheeler said yesterday that Mr. Wally Wallner of this department will fly from Richmond to Bristol. He will then be brought to Pennington Gap by Mr. Marsh, a regional representative for the department.

This group, along with Mr. Wheeler will meet at the Lee Bank and Trust Company about noon today. It is expected that the temporary officers, elected at a meeting held last Thursday, will be present for the meeting and a possible visit to the proposed site of the airport.

Wheeler pointed out that the Department of Conservation and Economic Development has funds for technical as well as financial assistance for certain projects of this kind. "I have no indication as to what can be done," he said. "However his department stands ready to assist with such projects when it is possible and practical to do so."

At a call meeting held last Thursday, the situation was explained to those who gathered at Bailey Robbins Furniture Company.

Simply stated it was---A suitable air strip could possibly lead to a factory for this area Cas Walker has indicated that he will provide funds for grading and surfacing such an airport, if the people of the town would purchase the land.

A verbal agreement for the land had been worked out It is

(Continued On Page 8)

Carpenter Honored At Vo-Ag Conference

S. L. Carpenter, Veteran Vocational Agricultural Instructor here, was honored at a recent Vocational Conference, held in Blacksburg, for his 35 years of service in this field.

He came to this county in 1927. During that period of time he established departments of Vocational Agriculture at Pennington Gap, Dryden, Elk Knob and Stickleyville. Although most of his time has been devoted to the education and training of farm youth, he has devoted considerable time to assisting adult

S. L. Carpenter

farmers with their problems, including evening classes and farm machinery repair classes

Mr. Carpenter has also found time to take an active part in the agricultural and civic affairs of the community and county

At the Vocational Conference held at Blacksburg, last week Mr Carpenter received a beautiful plaque in recognition of his long and faithful service to the people of this county

A native of North Carolina, he taught in that state four years before coming to Virginia Since that time he has held positions in various schools in Lee County.

Evidence as to his effectiveness as a teacher of agriculture is shown in the fact that six of his former students are now employed in this same profession.

He is married to the former Ollie Mae Shelburne. They have two daughters, Mrs. Doyle Cook (Mary Lee) of Louisville, Ky., and Miss Elizabeth Mae Carpenter

Mrs Carpenter is a teacher in the public school system of Norton.

Reminders!

Womans Club play auditions Monday, August 22'

Children-get free tickets for Childrens Day at the Fair'

Polio shots available free every second Thursday at Health Dept.!

IOOF Encampment meets Tuesday!

Royal Arch Chapter meets Tuesday!

Pennington Lions Barbecue Thursday!

Get new windshield sticker now-if you need it!

DEATHS—

(See Page 5)

Clifford Edwards, Jonesville.
Smith Carter, Jonesville.
Enoch Moore, Pennington Gap.
Mrs. S. P. Jaynes, Pennington Gap.
Mrs Ollie W. Barker, Keokee.
Mrs. Minna Haynes, Rose Hill
William Wallen, Blackwater.
Connie Anette Hicks, Cincinnati, Ohio.
Sam D. Keel, Kingsport.

SERVICES BEGIN AUG. 22 AT ROSE HILL CHURCH

Gospel meetings will begin Monday, August 22 at the Church of Christ in Rose Hill. Evangelist Richard Weaver of Murfreesboro, Tenn., will do the preaching each evening at 7:30 o'clock.

Everyone is welcome.

Thirteen Year Old Takes Items From Elementary School

A thirteen year old juvenile has admitted entering the Pennington Elementary School through an unlocked door last Sunday and taking $88 worth of property from one of the school rooms, Chief Police Lloyd Davis said yesterday

The greater portion of the property was recovered he said. It included a record player, radio, 22 records, a ladies raincoat and smock

The items were taken from the building between the hours of 11.30 a.m. and 2:00 p.m., he said.

Davis said that the youth would be hailed into juvenile court.

Women Bankers In Meeting At LPCC

The First National Bank of Norton recently was host to the Bank Women's Club of Southwest Virginia, at the Lonesome Pine Country Club

Thirty-eight members and three visitors were present.

Representing local banks were. Lee Bank and Trust Company, Pennington Gap, Mrs Eulalah Copeland, Mrs. Audrey David, Miss Sandra Huff, Mrs. Marie Kelly, Mrs. Virginia Minor and Miss Donna Mullins, Powell Valley National Bank, Jonesville, Mrs. Mary Ann Miner, Mrs. Natheta D. Poteet and Miss Sue Orr.

Following the invocation which was sung by Miss Carole McDonald, guest of the meeting, a buffet dinner was enjoyed by everyone.

A short business session followed in which Miss Doris Bray, The First National Bank of Norton was elected Recording Secretary

Continued On Page 8

"A danger sign on a highway can't talk, but it isn't as dumb as the guy who doesn't believe it."

PENNINGTON GAP WOMANS CLUB

Mrs. Velma Edens and son, Roger and Nada Fee are vacationing in Florida, visiting their sister, Mrs. Everette Freeman.

Mr. and Mrs. Milt Carter have had visiting them this week, their daughter, Mrs. Walter Kurylo and Dr. Kurylo and children, Wally Clark and Carter of Falls Church, Va.

Ralph Carter and daughter, Clarinda Jane are visiting Mr. and Mrs. Milt Carter this week.

Mr. and Mrs. Claude E. Willis of Mooresville, Ind. celebrated their 25th wedding anniversary August 7 at the home of Mr. and Mrs. Bernard Craft. They were surprised by the attendance of 45 of their friends and relatives.

Double Ring Ceremony Unites Miss Spencer and Mr. Harper

Miss Geraldine Spencer became the bride of Mr Kenneth Eugene Harper at 7:30 p. m. Friday, August 12th at the First Methodist Church in Salem, Virginia. The Rev Charles W. Lovell, uncle of the bride, Portsmouth, Ohio, performed the double ring ceremony.

The bride is the daughter of Mrs. Bernice G Spencer of Jonesville, Virginia and the late Mr R. C. Spencer. Parents of the bridegroom are Mrs. E E Harper, Roanoke, Virginia and the late Mr Harper.

The altar was beautifully decorated with tall baskets of white flowers, palms and a wedding arch formed the bridal center. The sanctuary was lighted with branched candelabra holding lighted tapers

A program of nuptial music was given by Miss Trudy Wimmer, organist, of Salem and Mr Lowell Eller, vocalist, Roanoke, Virginia

Escorted by her grandfather, Mr G. V. Graham of Jonesville, the bride wore a gown of French imported chantilly lace and tulle fashioned with fitted bodice featuring a sculptured neckline re-embroidered with seed pearls and rhinestones with long petal pointed sleeves. The lace and tulle skirt ended in a chapel length train. The veil of French illusion was attached to a crown of lace and encrusted with seed pearls and rhinestones She carried a white prayer book and an orchid showered with stephanotis.

Miss Ruth Anne Lovell of Portsmouth, Ohio served her cousin as maid of honor. Bridesmaids were Miss Doris Kelly of Roanoke and Pennington Gap and Miss Carolyn Harper, sister of the groom, of Roanoke. Miss Nency Eller, niece of the groom was flower girl.

The attendants wore identical floor length dresses of royal blue peau-de-soie with fitted bodice and bell shaped skirt. Their headpieces were matching veils and they carried bouquets of blue and white flowers.

The mother of the bride wore a dress of ice blue silk organza over taffeta. Her accessories were blue and white and she wore a corsage of white carnations. The groom's mother was attired in a dress of aqua lace with matching accessories and a corsage of carnations.

Mr. Harry B. Bowman, Roanoke, Virginia, brother-in-law of the bridegroom acted as best man. The guests were seated by Mr. Richard Miley, Roanoke, Virginia, and Mr. George A. Gearhart of Salem, Virginia.

A reception was given in the fellowship room of the church following the ceremony. Mrs. Charles W. Lovell, aunt of the bride, and Mrs. Harry B. Bowman, sister of the groom, served at the reception table. The bride's book was kept by Miss Janice Jerrell of Roanoke, Virginia. Assisting at the reception were Mrs. Lowell Eller, sister of the groom, Roanoke, Virginia, Mrs. George A. Gearhart and Mrs. E. R. Gresham, Sr. both of Salem.

Mr. and Mrs. Harper are members of the Andrew Lewis High School faculty, Salem, Virginia.

The bride is a graduate of Radford College where she was a member of Sigma Kappa Sorority and the German Club. The groom graduated from Bridgewater College.

For traveling, the bride chose pink shantung with white accessories. After an eastern wedding trip the couple will make their home in Roanoke.

STRENGTH FOR THESE DAYS

from The Bible

Be still, and know that I am God.—(Psalm 46:10).

These are days of uncertainty in our beloved land, of anxious questioning about our future. Frightening predictions are made on every hand, and the temptation is to lose faith and courage. We seek peace for our country and peace of mind and soul... Let us take a quiet moment to reflect: Do we love God? Do we trust in Him?

We've got 'em!

LEVI'S DOUBLE KNEE WESTERN JEANS SANFORIZED

The jeans designed for active boys!

- Double-knees electronically fused for longer wear!
- Tough denim Sanforized for perfect fit after washing!
- Zipper fly and waistband snap youngsters can work!
- Famous Levi's Tab—your pledge of quality!

$2.95

Sizes 4 to 12 in Slim and Regular
Waist 25 to 36 in Husky

Gibson's Inc.

"The Place To Go for Brands You Know"
Pennington Gap
The only place in Lee County

MACHINERY BARGAINS

Dies and Gas Power Units
Sawmill and Woodworking Machinery of Every Description. Industrial Machinery. Full Stock of Mill Supplies.

R. P. JOHNSON
Wytheville, Va.

"Southwest Virginia's Finest" LEE THEATRE Pennington Gap, Virginia

WEEK DAYS 6:45 p. m. - SAT. 12 NOON CONTINUOUS
SUNDAY 1:15 - 3:45 and 7:30 p.m.
ON SUNDAY NIGHT A SHOW AND ½

Sun., Mon., Tues., August 21, 22, 23
David Ladd — Monique Ahrene
"A DOG OF FLANDERS"
News Scent Mental Romeo

Wed. and Thurs., August 24, 25
Sophia Loren — Anthony Quinn
"HELLER IN PINK TIGHTS"
Pirates of the high seas No. 3 Of mice and menace

Fri. and Sat., August 26, 27
Joel Lawrence — Marian Collier
"ROAD RACERS"
Dick Coutine — Sandra Giles
"DADDY 'O"
Trigger Treat

WOULD A TWO-DOOR REFRIGERATOR APPEAL TO YOU?

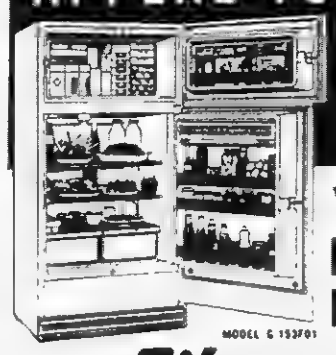

ESPECIALLY IF IT COST LESS THAN A STANDARD REFRIGERATOR?

WE HAVE IT!

MODEL G 153F01

THE Gibson TWO-DOOR REFRIGERATOR-FREEZER WITH 100 LB. TRUE 0° FOOD FREEZER AND AUTOMATIC CYCLE DEFROSTING

ONLY $299 WT

Enjoy the finest . . . a Gibson two-door refrigerator-freezer with automatic cycle defrosting. Frost never accumulates, no defrost water to empty. Gibson convenience features appeal to the wise homemaker, the price appeals to every budget.

SEE IT TODAY AT:

HARTLEY FURNITURE CO.

PHONE 246 PENNINGTON GAP

FREE One Genuine Ole Virginia Ham FREE
NO OBLIGATION TO BID OR BUY

AUCTION

Outstanding Farm and Dairy Cattle
W. H. STARNES, Ewing, Virginia

Saturday, August 27
10:30 P. M.

ON THE PREMISES, REGARDLESS OF WEATHER

LOCATION: 1½ miles west of Ewing, Virginia on old highway. Adjoining T. B. Fugate farm and others. Convenient to schools and churches. Only a short distance from Kentucky and Tennessee.
101 ACRES of some of the best grazing and farming land in Lee County. 9-10 acre tobacco allotment. Well watered. Well fenced. Good tenant house. Excellant Dairy Barn, with all necessary Grade-A facilities adjoining. Now in operation and ready for a successful purchaser to take over. Will be sold as a whole and not subdivided. Mr Starnes has been an agricultural instructor for 34 years. His farm has had the best of treatment, and is in a high state of cultivation.

DAIRY COWS AND PERSONAL PROPERTY

21 Cows, consisting of 17 Holstein, 3 Jersey, 1 Guernsey.
5 Heifers, 7 Calves, 1 Horse, 200 bushels of Oats, Several Hundred bales of hay. Quantity of wheat straw for bedding.

TERMS: 1-3 cash, balance in 1, 2 and 3 years. Personal property cash.

The only reason this valuable farm and personal property is being sold is due to Mr. Starnes' ill health.

Lunch will be served by Ladies of the Church.

Sale conducted for MR. AND MRS. W. H. STARNES, owners.

Horney Brothers Land Auction Co., Inc.

J. A. WATSON, General Manager
WYTHEVILLE, VIRGINIA

"One of the oldest companies in the business — Since 1917!"

See the Chevy Mystery Show in color Sundays, NBC-TV

CHEVROLET

"These trails would shake the cab off an ordinary truck...but *not our Chevy*"

Few trucks are subjected to the body-wracking beatings that are part of a day's work for this Chevrolet Series 60 pulpwood hauler. It's owned by J. E. Fox, North Carolina logging contractor. As Bobby Fox, a partner in the business says, "Loaded with pulpwood, we drive over stumps and potholes you'd think would tear the truck to pieces. These trails would shake the cab off an ordinary truck, but not our Chevy. We can average an extra load a day . make $45 to $50 a day more with this Chevy than we can with the others."

In every weight class these Chevies are doing more work at less expense than trucks have ever done before. Drive one at your Chevrolet dealer's. It's an experience that could pay you big dividends.

◀ *"That 6 cylinder engine really performs," says Bobby Fox. "It's got the lugging power we need in the woods and walks right along with a full load on the highway."*

WORTH MORE BECAUSE THEY WORK MORE! CHEVROLET STURDI-BILT TRUCKS

Trade now during your local authorized Chevrolet dealer's Truck Value Roundup!

JESSEE CHEVROLET SALES COMPANY, INC.

Phone 55 Dealer License No. 205 Pennington Gap

Pennington Gap Social News

By PENNINGTON GAP WOMAN'S CLUB

Call Mrs. Betty Livesay, Tel. 348 and Mrs. Margaret Shelburne Tel. 324-W-12 to report news for next week.

Mrs. Roberta Smallwood was in Norton on business Monday. Mrs. Howard Smallwood and Mrs. Maynard Woodard accompanied her.

Mrs. Ebby Parsons is a patient in the Harlan Memorial Hospital.

The Youth Choir of the First Baptist Church attended the Revival at Norton, Va. Friday night.

Mr. and Mrs. Murl H. Rush, Ann and Cathy of Cincinnati, O. have been visiting Mrs. Rush's parents, Mr. and Mrs. Murphy King.

Mr. and Mrs. Durand Kelly and son Jerry are spending their vacation with Mr. Kelly's father, M. D. Kelly.

Mr. and Mrs. R. E. Beeler are spending their vacation in Canada.

James Hobbs is back at work after spending his vacation at Daytona Beach.

Mrs. Callie Yeary, granddaughter Merle and daughter Jackie were visiting Mr. and Mrs. F. M. McCullough this week.

Mr. and Mrs. Charles Pope were visiting in Coeburn, Va. Sunday.

A covered dish dinner was enjoyed at the home of Mr. and Mrs. Murphy King on August 7 by the following members of the family: Mr. and Mrs. Murl Rush and daughters Ann and Cathy of Cincinnati, Ohio, Mr. and Mrs. J. C. Smith and children Joe and Susan of Lakeworth, Fla., J. H. Barlow, Bristol, Va., Mr. and Mrs. W. P. Kelly, Mr. and Mrs. George Ray Kelly and children Bobby and Janet, Mrs. Hays Ledford, Mr. and Mrs. Jack King, Mr. and Mrs. Fred G. King and Nina Stacy of Knoxville, Tenn.

Robert Anderson, wife Danie and son Doug are visiting Robert's parents, Mr. and Mrs. R. H. Anderson.

Mr. and Mrs. R. H. Anderson had as Sunday guest Larry and Mary Waldrup and daughter.

Mr. and Mrs. J. M. Anderson are visiting in Dayton, Ohio.

Mr. and Mrs. Kidal Baker have been visiting their parents, Mr. and Mrs. J. M. Anderson and Mrs. Ethel Baker.

Mr. and Mrs. Jim Fletcher entertained Mrs. Fletcher's mother, Mrs. Dick Anderson on her birthday Aug. 11th with a hamburger fry including the birthday presents. Her children and grandchildren were present.

Mr. and Mrs. Roger Rector of Middlesboro, Mr. and Mrs. Louie Vogler and daughter Leslie Ann of Washington, D. C., Mrs. Morgan Edds of Rose Hill were visiting Mr. and Mrs. Murphy King Sunday

Mr. and Mrs. Howard Elsworth and children of Albuquerque, New Mexico have been visiting Mrs Cleo Oaks and Mrs Jack Heck and family. They are visiting the Elsworth family in Connecticut this week.

Thelma Skidmore who is in Nurse's Training School in Abingdon has been visiting her parents, Mr. and Mrs. Nelson Skidmore, Rt 2, Jonesville

Mr and Mrs. Parr Wallen were in Lexington, Ky. last weekend visiting Mr. and Mrs. L. R. Chapman.

Charle Helen "Sissy" Adams of Dryden spent last weekend with her grandmother, Mrs. Sallie Z. Adams.

Mrs. Roy Napier, Mrs. Ang David and Mrs. Arminda Pinyon were in Big Stone Gap Saturday on business.

Mrs. Jesse Buck, Mrs. M. H. Robbins and Mrs. G. J. Hatcher attended the Highlands Festival in Abingdon Thursday.

Jean Woodyard and Kathleen Oaks from Murfeesboro, Tenn. have been visiting Mrs. Cleo Oaks.

Harriet Parsons has been visiting Mrs. W. R. Spangler in Corbin, Ky. While in Corbin they made a tour through the Smokies.

Mr. and Mrs. Jack Litton and children of Kingsport, Tenn. have been visiting Mr. and Mrs. Earl Litton.

Mr. and Mrs. Jacob Chinsky and their daughter and family, Mr. and Mrs. Alvin Roth of Cincinnati, Ohio are on vacation for a couple weeks at Miami Beach, Fla.

Don't forget auditions will be held Monday, August 22 at 7:30 p.m. at the Elementary school auditorium for the play "Arsenic and Old Lace" presented by the Pennington Gap Woman's Club. Everyone is invited to participate in the auditions.

Deleana White is now employed at the Indiana State Police, Indianapolis, Indiana.

DRYDEN

Mr. and Mrs. Sylvan Wilson and family of Detroit, Mich., Mrs. Ressie Scarborough of Pennington were visiting Mr. and Mrs. Bent Rutherford Monday.

Mrs. Pearl Cox and daughter Jane Ann are visiting Mrs. Cox's sister, Miss Frances Johnson at Radford, Va. this week.

Brenda Herron of Woodway is visiting Mr. and Mrs. L. B. Young this week.

Mrs. Claude Gulley and Ray Quillen of Detroit, Mich. are visiting relatives here this week.

Rev. Junior Ewing of Kingsport, Tenn., was visiting E. G Sturgill and Mr. and Mrs. Ora Sturgill Thursday.

Sandy Cox and Marilyn Insko spent last week at the girls camp in Fort Blackmore, Va.

Glenn Dean and son, Garry of Stone Creek were visiting Mrs Frank Sturgill and Mr. and Mrs. H. R. Rogers Wednesday.

Wanda, Billie Jean and Creed Hobbs of Depaw, Ind. spent last week with Mr. and Mrs. Howard Quillen and family.

Donald Carter of Dayton, O. spent last weekend with his parents, Mr. and Mrs. Lige Carter.

Wesley Reynolds of Akron, O. was visiting Mr. and Mrs. Palmer Parsons and Cynthia Reynolds last week.

Dr. A. G. Barton and Dr. R. D. Barton OPTOMETRISTS
EYES EXAMINED
GLASSES FITTED
Closed Saturday Afternoons
Phone 174
Middlesboro, Ky.

ROGERS HOME DECORATORS
Phone 396
Pennington Gap, Va.
- Floor Sanding
- Inlaid Linoleum
- Vinyl and Cork Tile
- Wallpaper — Paint
- Rubber and Asphalt Tile
- Ceramic and Plastic Tile

"We Install or Do-It-Yourself"

From where I sit ... by Joe Marsh

Don't Scream for Ice Cream

Doc Davis, the young dentist, moved into town only three months ago—but already he has a thriving business, especially with children.

I found the secret of his success when I stopped by Pop's Drugstore for a sandwich the other day. A small-fry walked in and handed a card to Pop.

Pop immediately went to the ice cream freezer. As he started scooping a cone, I asked him if I could see that card. It read: FOR GALLANTRY IN THE DENTIST'S CHAIR — ABOVE AND BEYOND THE CALL OF DUTY — PLEASE PRESENT THE BEARER WITH A DOUBLE-SCOOP ICE CREAM CONE, ON ME. DOC DAVIS.

From where I sit, it's good when a man can deal with people through understanding. He's the sort of fellow who respects the preferences of others though they may differ from his own ... a tolerant man who offers his neighbor a glass of beer even though he, himself, may prefer lemonade. Take it from me, tolerance is the "painless" way to build a strong community.

Joe Marsh

Copyright, 1960, United States Brewers Foundation

Gulf Service Station
Phone 171 Pennington Gap

BUY DIRECT
FROM MANUFACTURER
SAVE THE DIFFERENCE
We Work for Those
Who Love and Remember
MIDDLESBORO MONUMENT CO.
1604 E. Cumberland Ave.
Middlesboro, Kentucky

WANT ADS

See Other Classifieds

(See Page Five)

LOANS TO FARMERS and STOCKMEN

Farm mortgage and production loans. Repayment to fit your farm income. See Rufus R. Rollins, second and fourth Monday morning - Clerk's Office; Afternoon - Livestock Market, Jonesville, Virginia.
FARM CREDIT OFFICE
Write Box 35, Big Stone Gap, Va., Phone 285.
Adv. No. 34-TF

APARTMENT FOR RENT--3 rooms, bath, kitchen equipped with cabinets. Water furnished Call Ray Barron, Phone 16 or 468, Pennington Gap, Va.
Adv. No. 14-tf.

MONUMENTS - Buy Direct from our Wholesale Factory and Save up to 25 per cent. Easy Terms. Write for Free Catalog Wholesale and Retail Monuments, 5 Tremont Place, Bristol, Tenn
Adv. 14-TF

ARE YOU BOTHERED with stomach ulcers, gas or digestive disturbances? If so try our special stomach medicine. Only $1.50 for 8 oz bottle Fugate Drug, Pennington Gap, Phone No. 776.
Adv. No. 34-tf.

FOR SALE — New 1960 Westinghouse 52 gal. water heater, only $79.95 - save $40.00 Creech Tire and Supply Co., Phones 177 - 178, Pennington Gap.
Adv. No. 12-TF

WANTED — Good used pony saddle and briddle. Call 10, Pennington Gap and give details.
Adv. No. 31-4t.

FOR SALE — 110 acre farm, 1.35 acre tobacco base, 8 miles southwest of Jonesville, in Midway community. Any one interested write K. S. Tyler, box 396, Gretna, Va.
Adv. 31-4t-pd.

FREE

Used TV set with purchase of refrigerators, ranges, freezers or furnaces. Ask for details at Creech Tire and Supply Co., Phone 177 or 178, Pennington Gap.
Adv. No. 32-tf

FOR SALE— Used 1 Ton Amana Air Conditioner. Good Condition. Reg. $369.95 value, now only $110. Creech Tire and Supply Co., Phone 177 or 178, Pennington Gap.
Adv. 32-tf

FOR RENT—3 room furnished apartment; hot water furnished. Call 666, Pennington Gap.
Adv. no. 32-tf

It's time to prune and fertilize shrubbery. For tree removal and similar work, contact Robert Debusk, Rt. 4, Jonesville.
Adv. No. 32-4t

FOR SALE—1957 GMC Dump Truck, with Steel Bed, Model No. 353. For Quick Sale. Call 666, Pennington Gap.
Adv. 32-tf

FOR SALE—Stewart Warner electronic Wheel balancer; 1½ H. P. Air Compressor, both in good condition. Can be seen at Bob's Esso Servicenter, Pennington Gap.
Adv. 32-4t

FOR SALE—6 used Mohair living room suites. 2 and 3 piece sets. Like new. Will go at bargain prices. Come in and see them. Bowen Furniture, Flatwoods Community, Phone 155-W-2, Jonesville.
Adv. no. 32-2t

FOR SALE—Recently repossessed Amana Upright freezer, 20 cu. ft., 4 year guarantee on unit. Creech Tire and Supply Co., Phone 177 or 178, Pennington Gap.
Adv. 32-tf

Order of Publication

VIRGINIA:
In the Clerk's Office of the Circuit Court of Lee County, the 28th day of July, 1960.
SARAH JANE GRABEEL
WILLIS COMPLAINANT
VS. IN CHANCERY
JOHN WILLIAM WILLIS
P. O. Box 4364 .. DEFENDANT
Detroit 9, Michigan

The object of this suit is to obtain a divorce A MENSA ET THORO from the defendant upon the grounds of desertion, which has continued for less than one year and that the same may be merged into a divorce A VINCULO MATRIMONII after the expiration of one year from the date of the said desertion.

An affidavit has been made and filed that the defendant is not a resident of this State, it is ordered that he appear before this court within ten days after due publication of this order and protect his interests herein
An Extract Teste
Edgar Bacon, p q.
Jonesville, Virginia
Arthur T. Burchette, Clerk
By. Nanetta Ely Cridlin
Deputy Clerk
Adv. No. 31-4t.

FOR SALE Zone Brand Roof Coating Eight year guarantee against cracking or blistering. Above ground masonry coating. Choice of colors Aluminum roof coating, Aluminum paint, Plastic Cement, also eight year guarantee. Call or see Cecil Evans, Pennington Gap, Phone 113-J.
Adv. No. 30-4t

WANTED — Industrious Man wanted for Rawleigh Business in Lee County. I sell nearby and will help you See C. Q. Combs, P. O. Box No. 54, Ewing. Phone: Lee 3731, or write W. T. Rawleigh Co., VAH-520-836, Richmond, Va.
Adv. No. 31-4t-pd.

FACTORY Overstocked, wholesale and retail. $12.95 set first quality 32-piece unbreakable dishes $3.95; Flower pots 10c up; $6.95 Chenille Bedspreads, 2 for $5.00; Truck Tarpaulins, all sizes; Paint, 33 colors and white $1.98 gallon; $12.95 Table Lamps $3.95. We have lots of Bargains at Factory Outlet at Big Stone on Pennington Highway. Open Sundays
Adv. No. 31-9t.

FOR SALE — McLin home near Rose Hill, Va — 20 miles from Middlesboro — built 1832. Eight rooms, small corridor, front-sun-sleeping porch (10' x 40'). Large lawn — building lots desirable for homes. Near school, church and shopping Owner works out of state. Terms. Adelia Lee McLin, Phone Lee 2571.
Adv. No. 31-3t-pd.

IN JUST 15 MINUTES IF YOU HAVE TO SCRATCH YOUR ITCH. Your 48c back at any drug store. Apply ITCH-ME-NOT. Itch and burning disappear! Use instant-drying ITCH-ME-NOT day or night for eczema, ringworm face rashes. TODAY AT PENNINGTON PHARMACY.
Adv. No. 31-3t

We Move A House Full In One Load and Save You Money
Sprinkle's Moving
Local and Long Distance
Phones 218-J or 632-J
Pennington Gap

SPECIAL PRICE — 66 Gallon American double kitchen bowl sink. Reg. price $199.95. Now only $132.95. Creech Tire and Supply Co., Pennington Gap, Phones 177 or 178.
Adv. No. 23-tf.

Man or woman to sell Nationally Advertised Watkins Products in Southwest Lee County. Profits of $100 weekly can be expected. No investment. Requirements - good character and car. If interested write Watkins Products, Inc., P. O. Box 5071, Richmond, Va.
Adv. No. 32-4t-pd.

WANTED — HERBS, ROOTS, BARKS: May Apple Root, 20c lb; Wild Cherry Bark (thick natural, 4c; (thin natural), 8c; Catnip herb, 15c; Lobelia herb, 20c; Blood root, 30c; Black Indian hemp, 20c; Bugle weed (water horehound) 20c; Witch hazel bark, 8c; Black Cohosh (rattleweed), 10c; Sassafras root bark (natural), 20c; (rossed), 40c. All roots and herbs must be clean and dry. Arthur L. Livesay, Phones: night 348 — day 68, Pennington Gap, Va.
Adv. No. 31-tf.

FOR ATHLETE'S FOOT USE KERATOLYTIC ACTION — Because it sloughs off the infected skin. Then watch fresh, healthy skin replace it. Get instant-drying T-4-L liquid, a keratolytic, at any drug store. If not delighted in 3 DAYS, your 48c back. Use T-4-L FOOT POWDER too - gives antiseptic soothing protection. NOW at PENNINGTON PHARMACY.
Adv. No. 31-3t.

FOR SALE 25 H. P Johnson Outboard Motor. Only $150.00. Creech Tire and Supply Co., Phone 177 and 178, Pennington Gap
Adv. 28-tf

TRUCKERS -- For rough going get the B. F. GOODRICH ROCK-LOGGER TIRES at ROCK-BOTTOM PRICES For highway hauling you can't beat the B. F. GOODRICH POWER EXPRESS TIRE. Get them at KELLY'S TEXACO SERVICE CENTER. Phone 740, Pennington Gap.
Adv. 25-tf.

PURINA Livestock, Dairy and Poultry Feeds of all kinds. Free delivery service. Call Doyle Feed and Grain, Rose Hill. Phone Lee 4000, days; 2531 nights.
Adv. No. 39-TF

SPECIAL PRICE — 54 Gallon American double drain kitchen sink. Reg $119.95 value now only $79.95. Creech Tire and Supply Co., Pennington Gap, Phone 177 or 178.
Adv No. 23-tf

BULLDOZER FOR HIRE - Call or see Orville Kelly, Ben Hur, Phone Jonesville 170-J-2.
Adv. 16-TF

FOR SALE—5-room house in St. Charles, $1200; 3-room house in St. Charles, $800; 4-room house, Kem-Gem, $400; 4-room house, Kem Gem, $600; 3-room house near Pocket, $700. Easy terms. $100 down, rest like rent will buy these houses. See or write to Leslie Maness, St. Charles, Va.
Adv. 22-tf

FOR SALE — 14 ft. fiberglass Arkansas Traveler boat, fully equipped. 35 H. P. Johnson Motor with electric starter. Used less than 25 hours. Call Cowles Kelly, Day — St. Charles 2471, Night, Pennington Gap 47.
Adv. No. 30-tf.

FOR SALE—One only—New 24 in. Moto-Mower. Was $79.95, Now $69.95. Creech Tire and Supply Co., Phone 177 and 178, Pennington Gap.
Adv 28-tf

8 GOOD USED TV Sets to choose from, some with new picture tubes. $50 to $100. Creech Tire & Supply Co., Phones 177-178, Pennington Gap.
Adv. No. 12-TF

FOR SALE—Used building materials. Wrecking three houses. 2 x 4's, 2 x 6's, 2 x 8's framing, flooring, sheeting, windows, and doors. Bargain prices. Call J. M. Anderson, Phone 25 or 307 after 6 p. m.
Adv. 28-tf

TEACHERS—We have Babb's full year class record; 6 weeks form; 45 names; 8 subjects; Write students name only once. Powell Valley Printing Co.
Adv. 32-4t

FOR SALE—1958 model 10 h. p. Johnson Outboard Motor, like new. Creech Tire and Supply Co., Phone 177 or 178, Pennington Gap, Va.
Adv. No. 32-tf

FREE - USED TV SET WITH THIS REFRIGERATOR - FREE

KEEPS MEAT FRESH 7 DAYS
★ ★ ★ ★ ★ WITHOUT FREEZING ★ ★ ★ ★ ★

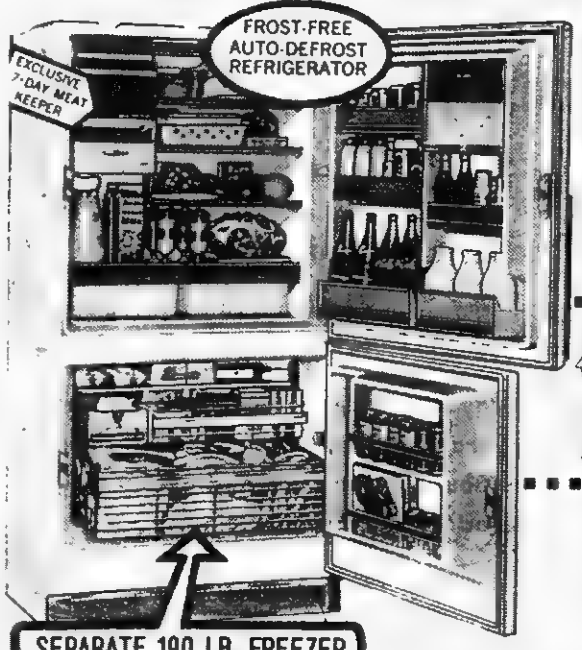

New 16 cu. ft.
WESTINGHOUSE
Combination with exclusive
COLD INJECTOR SYSTEM
Keeps All Foods Fresh Longer!

NOW SHOP ONLY ONCE A WEEK!
Even hamburger stays store-fresh 7 days in the special Meat Keeper. Big twin porcelain crispers keep vegetables garden-fresh longer than ever.

- Low temperature all over ... you can even store milk in the door
- No-bind Glide-Out Shelves
- Cheese and Butter Compartment
- Egg drawer holds 24
- Child-safe Magnetic Doors

SEPARATE 190 LB. FREEZER
- 120 ice cubes at one time with Cube Server
- Foot pedal door opener
- Roll-Out Freezer Baskets
- Interior freezer light

MODEL DCM-16

NEW SHAPE OF TOMORROW STYLING with Choose-N-Change Color Panels lets you choose from 28 color combinations.

YOU CAN BE SURE...IF IT'S Westinghouse
WATCH "WESTINGHOUSE LUCILLE BALL DESI ARNAZ SHOW" CBS TV MONDAYS

Guaranteed Used Appliances
(THESE APPLIANCES GUARANTEED 90 DAYS)
Dexter Wringer Type Washer $39.95
Kelvinator Refrigerator Was $100 .... Now $60.00
Westinghouse 50 gal. Table Top Washer Was $119.95 ..... Now $75.00

CREECH TIRE & SUPPLY CO.
Your Westinghouse Dealer
Phone 177 - 178 Pennington Gap, Va.

The POWELL VALLEY NEWS

Published Every Thursday, at Pennington Gap, Virginia
— By The —
POWELL VALLEY PRINTING COMPANY

Entered at the Post Office at Pennington Gap, Virginia As Mail Matter of the Second Class

WALLENS CREEK

Keith Gilbert of Ben Hur visited Mossie Schermerhorn Sat. and spent the day.

Friends here are very sorry to hear of the death of Clifford Edwards. He was stationed in California.

Mr. and Mrs. Cecil Allen and boys of Agee, Ky. were visiting Mr. and Mrs. P. H. Smith Sunday. Mr. Smith is undergoing medical treatment.

Mrs. Harold Livesay and children visited W. M. Sword and family Sunday.

Mr. and Mrs. Bradley Millis were visitors of Robert and Elizabeth Martin Thursday night.

Mr. and Mrs. Harold Stapleton and Sandy were in Jonesville Saturday.

Mr. and Mrs. Bate Flanary are building a new home, where their old home was located.

Mrs. Edna Fleenor of Norton, Mrs. Agnes Good, Kingsport, Tenn., and Mr. and Mrs. Eli Grace of Big Stone Gap were calling on Mossie Schumerhorn Sunday afternoon. They also visited with Elijah and Bower Martin.

JUST RECEIVED

50 Only

British Enfield Rifles

303 Cal.

Special $19.99

"YOUR STORE"
BOWER'S
IT'S SMART TO BE THRIFTY!

Harlan, Ky.

Notice Of Water Rates For The Town Of Pennington Gap To Become Effective September 1, 1960

Minimum	$ 1.25
Residence (One Bath)	2.50
Residence (Two Baths)	3.50
Restaurants (1 Rest Room)	7.25
Restaurants (2 Rest Rooms)	8.50
Restaurants (No Rest Rooms)	6.00
Beauty Shops	6.00
Apartments (One Bath)	2.50
Apartments (Two Baths)	3.50
Offices (No Rest Room)	1.25
Offices (With Rest Room)	2.00
Hotels (Flat Rate)	*1.25
Motels (Flat Rate)	*1.25
Grocery Stores (No Rest Room)	1.25
Grocery Stores (Rest Room)	2.00
Supermarkets	11.25
Service Stations	10.00
Garages	7.50
Post Office	2.00
Bank Building	2.00
Doctor's Offices	2.00
Furniture Stores	2.00
Appliance Stores	2.00
Hardware Stores	2.00
Hospital	40.00
Funeral Homes	10.00
Theater	5.00
Flower Shops (No Rest Room)	3.00
Flower Shops (Rest Room)	3.75
Barber Shops (Per Chair)	1.25
Wholesale Houses (No Rest Room)	1.25
Wholesale Houses (With Rest Room)	2.00
Tobacco Warehouses (With Rest Room)	5.00
Freight Depots (Rest Room)	2.00
Jewelry Stores (No Rest Room)	1.25
Jewelry Stores (Rest Room)	2.00
Studios (No Rest Room)	1.25
Studios (With Rest Room)	2.00
Locker Plant	50.00
Pool Rooms	1.25
Dairies	10.00
High Schools (Estimated)	40.00
Elementary School (Estimated)	60.00
Ben Hur School (Estimated)	20.00
Dry Cleaners	3.00
Dry Cleaners & Laundry (1 Washer)	**10.00
Laundrettes	***1.50
Laundrettes	****5.00
Drug Stores	10.00

*Per Room
**(1 Washer)
***(Per Washer up to 1 5 lbs. Capacity)
***(Per Washer up to 15 lbs. Capacity)

Water Line Cut-In Rate $10.00. Water Line Cut-In Rate Outside Corporate Limits $20.00.

Sewer Connection charge $75.00. Water Rate for Customers Outside Corporate Limits will continue to be $1.00 more than for customers within Corporate Limits.

L. F. Williams, Mayor

JONESVILLE

Please contact the following to report news items: Mrs. Bee McNiel, Mrs. Newman Muncy, Mrs. Wm. Pridemore.

Mr. and Mrs. John Holt and Mrs. Joe Teague of Roanoke and G. Q. Horton were entertained with a picnic supper Saturday evening at the home of Mr. and Mrs. Curt Flanary.

Mrs. Clyde Davis, and daughter Marsha Ann Baker, who have been visiting with Mr. and Mrs. John Pridemore, and other relatives and friends, in Middlesboro, Ky., have returned to their home at Fort Meade, Md They were accompanied on their return trip by Mrs. J. Lane of Middlesboro, Ky.

Mr. and Mrs. Walter Witszak and Babs of San Diego, California, were visiting at the home of Mr. and Mrs. J. C. Burchett on Monday.

Mrs. Ernest Litton, who recently underwent surgery at the Lee General Hosp. in Pennington, is convalescing at her home.

Mr. and Mrs. John Pridemore were in Knoxville on Friday.

Mrs. Tom Joyce and family and Miss Kate Wygal, visited with Mrs. O. O. Berry, on Sunday afternoon.

Miss Vivian Humphreys has been visiting at home over the weekend.

Mr. and Mrs. Blain Jones of Kingsport have been weekend guests at the home of Mr. and Mrs. Newman Muncy.

Miss Judy Harris of Rose Hill is visiting with Mr. and Mrs. Ben Davidson, Jr.

Mr. and Mrs. Onza Hyatt and son, Johnny have returned from their vacation spent in Washington, D. C. and Massachusetts.

Mr and Mrs. Dick Davidson, Mr and Mrs. Ben Davidson and Mr and Mrs Bill Halstead, dined at the Little Tunnel Inn, on Saturday evening The occasion was in honor of the Halsteads, who are moving to Washington County

Mrs Lewis Tritt is vacationing in Springfield Kentucky

Mrs Ines Fletcher and Mrs Bee McNeil attended the Saturday evening performance at the Barter Theatre in Abingdon They were overnight guests at the Martha Washington Inn

Rev and Mrs E Jackson and sons of Dallas, N C were guests of Mr and Mrs J C Burchett, on Tuesday

Mrs. Patsy Bacon is visiting with the Edgar Bacon family.

Mrs. Elbert Rhyne and children were visiting with Mr. and Mrs. C. R. Barnes and Patty, last week. Patty returned to Knoxville, with her sister, Mr Rhyne, to spend a few days.

Mrs. Fred Cox and Mrs. Wm. Pridemore attended an organizational meeting of the Tri-County Council on Wednesday at the Old Dominion Power Co. office in Big Stone Gap.

Mr. and Mrs. Eugene Davis and son, Joe and Mr. and Mrs. Warren Wells and Frank Halsey went to Blacksburg, Va. where the men attended the Agriculture Teachers conference at V.P.I., last week. Before returning home, Mr. and Mrs. Davis visited with Mr. and Mrs. M. C. Davis, in Arlington, Va. and Mr. and Mrs. Walter Day at Pineville, West Va

Mrs. D. L. Willis, Mrs. Charles Lamb and Mrs. Curt Willis, were in Bristol on Thursday.

Mr. and Mrs. Charles Lamb and children, who have been visiting with relatives, have returned home to Xenia, Ohio.

John Davis and family of Myrtle Beach, S. C., are visiting with Mrs. A. E. Davis, and family.

Mr. and Mrs. Merle Horton and children dined at the Little Tunnel Inn on Sunday, and visited in Harrogate and Middlesboro.

Visiting with the W. D. McNeil family this week are Mr. and Mrs. Slemp McNeil and children of Bedford, O., and Mr. and Mrs Mack McNeil and daughters of Harrisonburg, Va. On Thurs., the McNeil's will leave for Tuscaloosa, where they will attend the graduation of Ruth McNeil. She will receive her M. S. Degree from the University of Alabama. After the graduation exercises they all plan to tour Alabama and Florida, and return to visit at Autaugaville, the home of Ruth McNeil The Bill McNeil's will accompany their son Billy to Beaufort, S C where he is stationed with the Armed Forces. This reunion marks the first occasion that the W D McNeil family have been reunited in thirty few years

Mr and Mrs. Bob Graham and children have been visiting relatives in South Carolina this week

Mr and Mrs Marvin McGhee and Marlene of Chattanooga, Tenn are vacationing with the Merle Horton family.

The Jonesville Woman's Club will sponsor the Talent Show to be held at the Fair, on August 31, Wednesday evening. Those interested should contact Mrs. Curt Flanary or Mrs. Wm. Pridemore. Cash prizes will be awarded for first--second--and third place winners, and all contestants will be given free tickets for rides on the Midway.

CAMP GROUND

The annual Camp Meeting Service will begin on August 22 through Aug. 28. If you wish bring along your picnic lunch and fellowship together in the dining hall on Sunday, Aug. 28 for the noon day meal

Mrs. June Giles, Pat Jr. and David have been visiting this week with Mr. and Mrs. Marion Johnson and family. They returned to their home in Elizabethton on Sunday

Mr. and Mrs. Jack Spangler and Becky from Lebanon, Va were weekend guests in the home of Mr. and Mrs. Wesley Spangler.

Mr. and Mrs Dave Neff and children visited with Mr. and Mrs. B. B. Sergent on Sunday.

Johnnie Sexton was Sunday spend the day guest of Nancy Sergent.

Mrs. Virgie Thomas, Mrs. Hattie Smallwood, Judy and Faye were visiting Mrs. Alex Osborne Sunday evening.

Mrs. E. E. Myers and Wanda Jo from Daytona Beach, Fla. are visiting Mrs. Myers' mother, Mrs. C. T. Jones and family. Mrs. Myers, former member of Camp Ground Church attended Sunday School at the Camp Ground Sunday morning.

Mrs. Lee Snodgrass is home after spending a week in Coeburn visiting Mr. and Mrs. Ken Davidson and family

Mr. and Mrs Denver Parsons of Dayton, Ohio have been visiting Mrs. Parsons' parents, Mr and Mrs. James Barker

Mr and Mrs. Ray McConnell and boys, Mrs Bill Hines and girls were in Middlesboro on Sat evening

The Camp Ground WSCS will meet in the home of Mrs. Mae Robson and Miss Nora Wynn Thurs at 2 p.m The Camp Ground intermediates will have charge of program

Mrs C T Jones, Ruby Faye and Stephen are home after a visit with Woodrow and Vernon Jones in Michigan and Clye in Ohio

Mrs Anne Meimann returned to her home after spending part of the week in Bristol, guest of Mr. and Mrs. Earl Mashaw.

Mrs. Mae Gibson was in Knoxville on business last week.

The John Derry Family from Rockville, Md. is visiting friends and relatives here this wk.

Miss Anne Sergent and Mrs. Connie Tabor were in Knoxville on Tuesday.

The Camp Ground Community welcomes home Mr. and Mrs. Quenton Johnson and Gary.

Miss Barbara Livesay is on the sick list.

Mr. and Mrs. Joe Frye and children from Middletown, O. visited Mr. and Mrs. Dave Neff recently.

Mr. and Mrs Earl Estep and children Nancy Jo and Randy from Kingsport spent Thursday night with Mr. and Mrs. Bob Andis.

Kenneth Muncy is spending 30 day leave with his parents, Mr and Mrs. Olen Muncy. Kenneth has been stationed in Seoul, Korea for the past several months.

Miss Jane Bush and Mrs. Bush are visiting in the Muncy home.

The Camp Ground Community extends deepest sympathy to the families of Mr. Tip Overton and Mr. Smith Carter.

Mr. and Mrs Olen Muncy and Johnny visited with Mr and Mrs. Willis Browning Sunday evening and Mr. and Mrs. Birg Sergent and Anne.

Labor Day Specials

NYLON TUBE TYPE

BLACK		WHITE
$11.95	670-15	$14.95
$13.77	710-15	$16.64
$14.98	760-15	$18.11
$10.95	600-16	.....

NYLON TUBELESS

$13.89	750-14	$16.80

(Plus tax and your recappable tire)

THESE TIRES ARE UNCONDITIONALLY GUARANTEED AGAINST ROAD HAZARDS, except running flat, and will be adjusted on code price based on tread wear.

McDANIEL SERVICE STATION

Rose Hill, Va.

Your Piano Teacher Will Tell You - - - When School Starts Its -

Time to start piano!

Make your plans NOW to start your child in piano study. Let us talk with you and show you how easy it is to own just the piano you would like to have in your home.
Let us explain our Rental Purchase plan — our Lesson Loan plan — and our easy purchase plan.
Come in, write us or phone us for detailed information on any question in your mind.
Here at Cumberland Valley Music Company you will find these well-known fine quality pianos:

The Steinway
The Story & Clark
The Kohler & Campbell
and The Wurlitzer

In Spinets, Consoles and Grands, and in any style and finish to suit the decor of your home — at reasonable prices. We also have a good choice of used spinets, consoles and grands at attractive prices.

ASK ABOUT OUR LESSON-LOAN PLAN, YOU CAN LEARN TO PLAY FOR PENNIES A DAY!

Select from more than 50 styles and finishes—there's one exactly right for you.

Come in or mail coupon for details on Lesson-Loan Plan

I would like information on your pianos, and your various purchase plans.

Name . . . . . .

Address . . . . . .

City . . . . . State . .

Cumberland Valley Music Co.

Phone 193 *Harlan, Ky.*

Dependable Quality, Service and Prices

Valuable Prizes To Be Given Away

AUCTION SALE

Wednesday, August 31

1:30 P. M.

The B. L. Johnson Farm

3-4 Mile East of Ewing, Va.

On U. S. Highway 58, Near Antons Tourist Court. 130 Acres mostly tractor land. Tobacco allotment. One 2 story frame house, large barn and outbuildings. Farm is well watered by creek and spring.

This farm has plenty of farming and blue grass grazing land.

Adjoins Cumberland Gap National Historical Park. This is one of the best located farms in Lee County. If interested in a good well balanced farm don't miss this sale.

Sold in tracts or as a whole.

Terms can be arranged.

This sale is being conducted for the heirs of the late B. L. Johnson by

Central Real Estate Co.

Phone 1 *N. N. Muncy, Mgr.* *Jonesville, Va.*

DEATHS and FUNERALS

CONNIE HICKS

Connie Anette, infant daughter of Mr. and Mrs. Carl B. Hicks of Cincinnati, Ohio died Tuesday, August 16.

Other survivors include the grandparents, Mr. and Mrs. Bill Hobbins and Mr. and Mrs. C. A. Hicks.

Graveside services were held Wednesday at Anderson Cemetery, Rt. 1, Keokee. Copeland Funeral Home was in charge of arrangements.

ENOCH MOORE

Enoch Martin Moore, 79, of Pennington Gap died Tuesday, August 9 at a Staunton hospital after a long illness.

Surviving are his wife, Mrs. Kittie Moore, Pennington Gap; six sons, John Moore and Carl Moore, both of Hampton, Va., George Moore, Washington, D. C., Amos Moore, Aberdeen, Md., Glen Moore, Purcellville and Green Moore, U.S.A.F. in France; two daughters, Mrs. Clyde Shell, Pennington Gap, and Mrs. Stacy Dye, Fredericksburg, Va.; a sister, Mrs. Martha Howe, Pennington Gap; 19 grandchildren and 2 great-grandchildren.

Funeral services were held Friday afternoon in Belcher Chapel Church with the Rev. Clinton Green officiating. Burial followed in Lee Memorial Park, Woodway. Sturgill Funeral Home in charge of arrangements.

MRS. S. P. JAYNES

Mrs. S. P. Jaynes, 89, died Saturday morning, August 13, at the home of a daughter, Mrs. James F. Smith, in Pennington Gap.

Surviving are three daughters, Mrs. George W. Orr, Jonesville, Mrs. C. W. Daniels, Greensboro, N. C., and Mrs. Smith; three sons, Arthur Barton, Harlan, Ky., E. C. Barton, Staunton, Va., and J. E. Barton, Johnson City, Tenn.; a sister, Mrs. Jack Myers, Lockney, Texas; 10 grandchildren and 12 great-grandchildren.

Funeral services were held Monday afternoon in Sturgill Funeral Home Chapel with the Rev. Carl Bates officiating. Burial followed in Cecil-Fry Cemetery.

OLLIE W. BARKER

Funeral services for Mrs. Ollie Ward Barker, 83, of Keokee, who died Tuesday, August 9, were held last Thursday afternoon at Pleasant Hill Baptist Church. The Revs. John Prince and Bill Honeycutt officiated. Burial was in the Barker Cemetery, Keokee.

CLIFFORD KELLY EDWARDS

Clifford Kelly Edwards, 30, of Jonesville, died Monday, August 8. He was serving with the U.S. Navy in California at the time of his death.

Surviving are his father, Henry Edwards, Jonesville; mother, Mrs. Violet Ramey, Baltimore, Md.; grandparents, Mrs. Ethel Carroll and Mr. and Mrs. Jim Edwards, all of Jonesville; one brother, Carroll Edwards, and a sister, Mrs. Dorothy Garland, both of Baltimore.

The body was returned to Lee County for funeral and burial. Services were held Monday afternoon, August 15, at Rollers Chapel Church, with the Rev. Archie Kelley officiating. Burial was in Bledsoe Cemetery, Wallens Creek, members of the U S Navy Reserve of Kingsport, Tenn., in charge of graveside services.

Davidson Funeral Home was in charge of arrangements.

MRS. MIMIA HAYNES

Mrs Minnia Haynes, 67, of Rose Hill, died Monday, August 15.

Survivors include one daughter, Mrs Sophia Smith, Rose Hill, two brothers, W. R. and Floyd Ayers, both of Ewing; three sisters, Mrs. Minnie Hatfield, Mrs. Cornia Ayers and Mrs. Hattie Taylor, all of Ewing, six grandchildren and 7 great grandchildren.

Funeral services were held Wednesday afternoon at Rose Hill Pentacostal Church, and burial followed in the Brooks Cemetery at Ewing. Hobart Cawood was funeral director.

SMITH CARTER

Smith Carter, 65, died at 9:30 a.m. Saturday, August 13, at his home near Jonesville.

Mr. Carter was a veteran of World War 1 and a member of the Wynn Lodge, A.F. & A.M.

Surviving are his wife, Mrs. Kathleen M. Carter; a son, Edward Carter, Dayton, Ohio; a daughter, Mrs. W. P. Savage, Cincinnati, O.; a brother, John Carter, Salem, Ind.; five sisters, Mrs. John Brooks and Mrs. Louise Cawood, both of Rose Hill, Mrs. Pearl Myers, Orleans, Ind., Mrs. Joe Russell, Jonesville, and Mrs. Bernie Lewis, Baltimore, Md.

Funeral services were held Monday afternoon at Flatwoods Methodist Church, with the Revs. Ray Stafford and H. W. McDonald officiating. Burial followed in the family cemetery, members of Wynn Lodge, A.F. & A.M. in charge of graveside rites.

Davidson Funeral Home was in charge of arrangements.

WILLIAM H. WALLEN

William Hampton Wallen, 58, died Sunday, August 14 at his home in Blackwater, after two weeks illness.

Surviving are his wife, Mrs. Minnie Wallen; four sons, Claude, Charles, Clyde and Carl Ray Wallen, all of Blackwater; five daughters, Misses Una Mae, Nellie Ruth and June Wallen, Mrs. Azalea Allen and Mrs. Pauline Wilson, also of Blackwater; a brother, John B. Wallen, Rogersville, Tenn.

Funeral services were conducted at the residence, Wednesday afternoon, the Revs. Hobart Hall, Alex Willis and Coy Lawson officiating. Burial followed in Willis cemetery, Robinette Funeral Home in charge of arrangements.

SAM D. KEEL

Sam D Keel, 66, a former resident of Jonesville died in Kingsport early this morning

Funeral arrangements and other information was not available at this hour The funeral will possbly be held in Kingsport on Saturday.

Further information can be secured from Carter-Clamon Funeral Home in Kingsport.

Miss Meda Parsons Frank Smalley Wed

Miss Meda Parsons, daughter of Mrs. E. B. and the late Mr. Parsons of Dryden, and Mr. Frank Smalley, Pennington Gap and Pineville, were married Friday, August 12.

The wedding took place at 2:00 o'clock p.m. in Dryden Baptist Church, with the pastor, Rev. C. R. Smith officiating in a double ring ceremony. Wedding attendants included family members and a few close relatives of the couple.

Mrs. Smalley has for the past 24 years been a member of St. Charles High School faculty and will resume her teaching there this coming term.

Mr Smalley is affiliated with the KU. plant at Pineville.

Out On A Limb

By Mrs. Ada Grace Catron

Undoubtedly, there was real affection between many men whom circumstance made master and slave. And many a slave gained his freedom because of this affection, his master willing him this most precious of gifts, the rightful privilege of being a free man.

In Lee County Will Book 1, page 76:

William Niell, Lee Co., 3 May 1824 - "My Negro man Frederick, within five years after my decease be liberated and set free for his careful industry and diligent servitude rendered to me in my lifetime, and I also desire that he may have the care of his own family during the above mentioned term of five years together with a work horse, farming utensils sufficient to cultivate a farm a cow and calf and a sow and pigs to enable him to raise his children out of my estate." William Neill makes bequest to youngest daughter, Eudotia (?), and son Jeremiah His son, Stephen, and son-in-law, John D. Sharp, exec. Wit., Elkanah Wynne. John Carnes and Alexander W Mills. 3 May 1824, codicil regarding land which might be sold, but not yet conveyed at his death. Wit, John Fulkerson, Elkanah Wynne, John Carnes.

Will Book 2, page 40:

Isam Hubbard, Lee Co., 23 August 1852 - "At the death of myself and wife I leave all my servants to be free, and I also bequeath unto my servants at our deaths all my perishable estate such as stock farming tools, etc., with what money I have on hand with the exception of my household furnature which I leave for my wife to dispose of as she may please..." Wit., Henry H. Yeary. V. A Woodard. 6 September 1852 - Bequeaths $20 and one certain tract of land to Eli Hubbard, on Poor Valley Ridge, adjoining land Isom lives on. Attest., Valentine A. Woodard, Henry H. Yeary. Will proved 19 October 1852.

Who's New?

Born August 6 to Mr. and Mrs. Vincent Sword of Rt. 3, Jonesville, a 6 lb. 10 oz. son, Wayne Mitchel.

Born August 12 to Mr. and Mrs. Earl Jarnigan of Rt. 1, Jonesville, a 7 lb. 13 oz. daughter, Jan Ellen.

Born August 14 to Mr. and Mrs. Devers Marcum of Rt 2, Jonesville,, a 7 lb. 10 oz. son, Cletus Winefred.

Born August 15 to Mr and Mrs. Robert H. Collins of Jonesville a 6 lb 14 oz. son, Robert Michael.

A 9 lb., 6 oz. daughter for the Harry Fugates of Ewing, born in a Pineville, Ky. hospital last Sunday.

Card of Thanks

We wish to express our deepest thanks and appreciation to our friends and neighbors for their many deeds of thoughtfulness and expressions of sympathy at the death of our son and brother, Larry Ray Roberts.

We especially appreciate the floral tributes, the services of Rev. Clinton Green, Copeland Funeral Home, the Boy Scouts, and all who assisted in any way in the funeral and burial rites.

Mr. and Mrs. Warren Roberts and Family

GOSPEL SERVICES SATURDAY AFTERNOON

Rev. Hardin Stapleton of Jonesville will bring a gospel message in downtown Pennington Gap at 1:00 p.m., Saturday, August 20.

Everybody invited who is interested.

WANT ADS

See Other Classifieds (On Page 3)

You have less labor, no waxing, so tell your neighbor about Glaxo linoleum Coating Rogers Home Decorators, Phone 396, Pennington Gap.
Adv. 33-1t

LADIES & GENTS HAIRCUTS-50c Monday thru Friday; 75c Saturday Children 50c everyday. Sutton and Peters Barber Shop, next door to Novelty Clothing Co., Pennington Gap.
Adv. 33-2t-pd.

DON'T merely brighten your carpets---Blue Lustre them---eliminate rapid resoiling. Pennington Hardware and Furniture Co
Adv. No. 33-1t

FOR SALE—1953 Ford Panel Truck, new paint, 3 new Tires in good condition. Jim Shoemaker, Phone 356-W-2, Pennington Gap.
Adv. 33-1t

FOR SALE—Used 18 ft Upright Deep Freezer, General Electric, like brand new—Now at ½ Price—Bowen's, Tel. 155-W-2, Jonesville, Va.
Adv. 33-2t

FOR SALE—Hot water furnace, complete with pipes and radiators. For 5 or 6 room house. G. E. Harber, 1011 Joslyn Ave., Phone 61, Pennington Gap.
Adv. No. 33-2t-pd.

FOR SALE—Brand New 18th Century Style Nine-piece Mahogany Dining Room Suite. 30% Discount. Bowen's, Tel. 155-W-2, Jonesville, Va.
Adv. 33-2t

FOR RENT—One 3 room and bath, and one 4-room and bath furnished apartments. Call 523, Pennington Gap.
Adv. 33-1t

FOR SALE—Mowing machine, rack, wagon, harrow, 6 plows, all kinds, all horse drawn. Farm repair tools, logging tools, hay and oats Call 108, Pennington Gap or contact Betty S. Minton.
Adv. 33-1t-pd.

FOUND—Gold ring with small diamonds. Owner may have same by describing and paying for this ad at News Office.
Adv. 33-1t

VIRGINIA

In the Clerk's Office of the Circuit Court of Lee County, the 15th day of August, 1960

CREED CHADWELL, Administrator of the estate of Smith Ball, deceased, who sues for himself and all other creditors of Adrian D. Kelly, deceased COMPLAINANT VS. IN CHANCERY CURTIS C. KELLY, individually and as Administrator of the estate of Adrian D. Kelly, deceased, ET ALS DEFENDANTS.

The object of this suit is to subject the lands of A. D. Kelly, deceased, to sale to satisfy liens.

An affidavit has been made and filed that the following named defendants are not residents of this State and that their last known post office addresses are as set forth following their respective names:

Verda Parsons, Kenvir, Kentucky; Roy L. Kelly, Driver 6201, Aero Mayflower Transit Co. Box 107863, Mass Avenue, Indianapolis, Indiana; Paul Kelly, 3186 N. W. 167 Terrace, Opo Locka, Florida.

It is ordered that they appear before this court within ten days after due publication of this order and protect their interests herein.

An Extract-Teste:

Edgar Bacon, p. q., Jonesville, Virginia.

Arthur T. Burchette, Clerk
By: Nanetta Ely Cridlin, Deputy Clerk
Adv. 33-4t

GOVERNMENT SURPLUS SALES

NOW anyone can buy DIRECT from U.S. GOVERNMENT SURPLUS DEPOTS, by mail for yourself or for resale. Cameras, binoculars, cars, jeeps, trucks, boats, hardware, office machines and equipment, tents, tools and tens-of-thousands of other Items at a fraction of their original cost. Many items brand new. For list of hundreds of U. S. Government Surplus Depots, located in every State and overseas with pamphlet "How Government Can Ship Direct To You," plus procedures, HOW TO BUY and how to get FREE SURPLUS, mail $2.00 to SURPLUS SALES INFORMATION SERVICES, P. O. Box 1818, Wash. 5, D. C.
Adv. No. 33- 52t.

Wanta Wait Mr. Farmer until you See The Revolutionary New JOHN DEERE TRACTOR?

YOU CAN SEE IT IN OUR SHOW ROOM ABOUT OCTOBER 1.

You'll Be Glad You Waited - It's Years Ahead of Anything You've Ever Seen

EWING TRACTOR COMPANY

EWING, VA.

Qualified Voters of Pennington Gap Express Your Opinion.

☐ I Favor the Town Investing $2000 in land for the new Post Office site.

☐ I am against the Town Investing $2000 in land for the new Post Office site.

Signature of Qualified Town Voter

Mail To

POST OFFICE POLL
Powell Valley News

Get Extra Savings On These Pre-Cold Weather Coat Values

Now For A Limited Time Only - This EXTRA! EXTRA! Special Ladies' Top Quality 100%

CASHMERE COATS

In Black or Colors

For The first time, last time, and only Time, This Price . . .

$49.95

SELECT YOURS NOW!

Pay A Small Deposit - - Put It In Our Convenient Layby

Remember this year for sure C "If you pay more than Watson's price, you'll Pay too much."

WATSON'S

Air Conditioned

Harlan Kentucky

Keep in Mind

Sturgill's

have a payment plan which many families find CONVENIENT.

Sturgill Funeral Home
Phone 20
Pennington Gap, Virginia
Ambulance • Anywhere • Anytime

LOOK AT THIS!!

Gibson

22 FT. CHEST TYPE

FOOD FREEZER

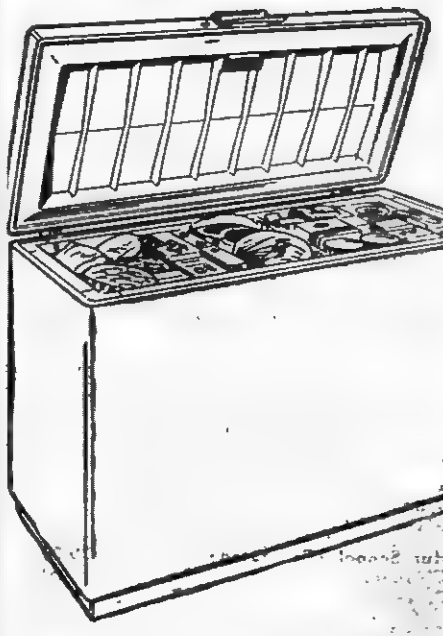

Only $259.95

RASNIC FURNITURE MART

Phone 268 Pennington Gap, Va.

Accurate Coal and Coke Analysis

Sampling and Pick-up Service

NORTON TESTING LABORATORY

Phone 208 Day 1238 Night

NORTON, VIRGINIA

WOODWAY

Mr. and Mrs. Curtis Willis and family enjoyed last weekend at Cherokee Lake.

Chuck Audia was among the members of the Lions Club team of the Little League who were treated to a weiner roast Tuesday at the Cumberland Bowl Park.

Mr. and Mrs. Don Smith of Cincinnati, Ohio were overnight guests of Mr. and Mrs. Ben Lawson.

C. M. Callahan and Johnny are in Covington, Va., this week visiting Mr. Callahan's mother, Mrs. John W. Callahan, and relatives.

Mr. and Mrs. Hugh Carroll and family of Tacoma, Washington, and Mr. and Mrs. Charles Lamb of Xenia, Ohio were guests last week of Mr. and Mrs. Curtis Willis.

Mrs. Martha Ann Capps of Robbins Chapel Community has been visiting her daughter, Mrs. Ray King and family.

Mr. and Mrs. Isom Davis and daughter, Debbie, of Williamsburg, Ky., and Mr. and Mrs. Luther Moore and baby of Mansfield, Ohio were Sunday visitors in the home of Mr. and Mrs. Herbert Salley.

Floyd Barker of Cincinnati, Ohio visited over the weekend with his parents, Mr. and Mrs. Willard Barker, Wilma and Mr. and Mrs. Lester Barker, of Woodway. He also visited with other friends and relatives in Woodway and Keokee.

BLACKWATER

Mrs. L. E. Flanary of Maryville, Missouri is visiting her sister, Mrs. Rosa Robinette. Also, visiting Mrs. Robinette is another sister, Mrs. Alice Young of Glade Spring, Va.

Mrs. Waive Watson and children, Roger and Carol Ann of Charlotte, N. C. are visiting her parents, Mr. and Mrs. A. O. Robinette.

Mrs. Ursula Bew and son, Ronnie of Richmond, Va. are visiting her parents, Mr. and Mrs. J. R. Hickam.

Mrs. Helen Coyle, of New York City is visiting her parents, Mr. and Mrs. Lewis Eldridge

Mr. and Mrs. Olen Ely of Dayton, Ohio visited Mrs. Ely's mother, Mrs. Patience Eldridge recently.

Mr. and Mrs. Emmit Minor and son, Billy visited relatives in Indiana last week.

Mrs. Faye Collier of Big Stone Gap has been visiting her brother, L. M. Willis, and family for 2 weeks.

Rev. and Mrs. Broten Johnson of Kingsport, Tenn. were over night guests of the Roy Roops last Saturday. They attended the union meeting at Big Door Church where Rev. Johnson and Rev. Willis are pastors.

Furniture!
Furniture!
Furniture!
Home Appliance Company
Phone 173
PENNINGTON GAP

JONESVILLE DRUG CO., INC.
WALGREEN AGENCY
"Your Friendly Corner Drug Store"
Prompt Prescription Service
PHONE 180 JONESVILLE, VA.
Bob Coffey, Registered Pharmacist

Gibson - Ayscue Vows Spoken Saturday Afternoon At Ewing

In a beautiful double ring ceremony Saturday afternoon at four o'clock at the Morley Memorial Methodist Church, Ewing, Virginia, Miss Roberta Georgia Gibson, daughter of Mr and Mrs. George W Gibson became the bride of Mr Sandros J Ayscue of Newport News, Virginia son of Mrs S J Ayscue and the late Mr Ayscue

The vows were read by the church pastor The Reverend Ben Throop and assisted by the Reverend Neil McKinnon, Jr., before an altar banked with baskets of white gladioli A wedding arch entwined with ivy and interspersed with white chrysanthemums formed the bridal center. The sanctuary was lighted with wrought iron candelabra holding lighted tapers.

Mrs. L D. McDaniel of Ewing was organist, playing "Melody of Love," "Evening Star", from Tannhauser, "O Perfect Love", and the traditional wedding marches

Mr Robert Gibson, twin brother of the bride sang, "I Love Thee" and "Whither Thou Goest" The ceremony ended with the bride, singing softly, "The Wedding Prayer".

The bride, given in marriage by her father wore an Alencon lace wedding gown fashioned with a basque bodice, sabrina neckline etched with irridescent paillettes and long sleeves ending in calla peaks Elongated bands of grosgrain ribbon ending in petite bows adorned the bouffant lace skirt which was draped to form the circular chapel train Her fingertip veil of imported illusion fell from a pearl coronet. Her bouquet was a white orchid bedded in white roses with satin streamers

Miss Olivia Johnson was maid of honor, wearing a waltz length dress of aqua satin fashioned with a fitted bodice and bouffant skirt. She carried a cascade line of fall flowers Her head-band was of tiny flowers matching her bouquet

Bridesmaids were Miss Jeanne Tyler, cousin of the bride from Ocala, Florida, Mrs. James T Laningham, Pennington Gap, Virginia, and Mrs. Larry Spencer, Ewing, Virginia. Their dresses of gold satin, their bouquets and their head pieces were fashioned like those of the honor attendant.

Little Miss Rhonda Sue Tyler, cousin of the bride was flower girl wearing a dress of yellow silk organza adorned with bows over white taffeta, and carrying a basket of yellow rose petals.

Master Tommy Fry, Nephew of the groom, dressed in a white suit, carried a satin pillow on which rested the rings.

Mr. Richard L. Wingfield, Jr. of Newport News served the groom as best man. Ushers were Heinie Tyscue, brother of the groom, and Terry Mahloy, of Newport News, Va., and Fred Muddiman, Richmond, Virginia.

The mother of the bride wore a sheath dress of blue lace over taffeta with matching accessories Her flowers were a corsage of white roses.

The mother of the groom wore a sheer dress of blue green nylon print over matching taffeta. She wore a cimbidium orchid

Following the wedding a reception was held in the social hall of the church The brides table was centered with a tiered wedding cake topped with a miniature bride and groom. Mrs. Wayne Tyler, Mrs. H. H. Fugate, Mrs Ben Kreigh, Mrs. Ida J. Gibson, Mrs. T. L. McDaniel, Mrs. A. D. Yeary, Misses Virginia Miller, Sue Yeary and Emma Bea Hobbs assisted in serving the guests and Mrs. H. T. Ritchie presided over the brides book.

Mrs. Ayscue is a graduate of Radford College and is presently employed in York County Virginia as Public School Music Teacher. Mr. Ayscue is a graduate from the business department of Lynchburg College and is now self employed with Amoca Gas and Oil in Newport News, Virginia.

For traveling the bride chose a beige linen sheath with matching short jacket embroidered with turquoise. She used brown accessories and the orchid from her bouquet. After a southern wedding trip the couple will be at home at 10 Rutledge Road, Newport News, Virginia.

MAYTAG
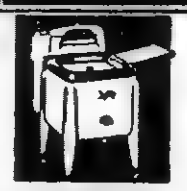
PENNINGTON
Hardware & Furniture Co.
Pennington & Big Stone Gap

SCHOOL supplies
ZIPPER NOTE BOOKS
PAPER — PENCILS
COMPOSITION BOOKS
PROTRACTORS — RULERS
CLIP BOARDS
For All Your School Needs Go To
FUGATE DRUG
Pennington Gap

GIBSON'S TIRE SERVICE
Now Open To Serve you at our new location in East Pennington Gap
GRAND OPENING-AUGUST 26 & 27

Confused by the many different types of tires--and the prices?

Your best bet is to insist upon proved quality and to deal with tire experts.
KELLY TIRES have been proved and improved for 66 years. You can count on KELLYS to deliver dependable service and safety, plus long mileage.
Which KELLYS to put on your car depends on the car, your driving habits and, of course, your pocketbook.
Bring your tire problems to us. We have the right KELLY for you.
WE HAVE A WIDE SELECTION OF ALL TYPES
$11.95 6.70-15 BLACKWALLS
$12.95 6.70-15 NYLONS
$14.95 6.70-15 WHITEWALLS
PRICES PLUS TAX AND YOUR RETREADABLE TIRE
SMALL TRUCK OWNERS' SPECIAL!

KELLY H.D. ARMOR TRAC
Dependable all-purpose truck tire at low first cost
$19.95 6.00-16
RAYON TUBE-TYPE
Plus tax and retreadable tire
ALSO NYLON—SIMILAR LOW PRICES!
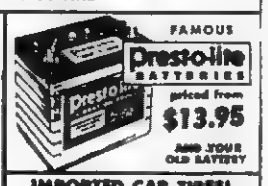
FAMOUS Prestolite BATTERIES priced from $13.95 AND YOUR OLD BATTERY
IMPORTED CAR TIRES!

Imported from Kelly of England
for Worry-free Driving...
LOOK FOR THIS SIGN OF QUALITY AT
KELLY Springfield TIRES
Gibson's Tire Service
Phone 44 Pennington Gap, Va.

First choice for school!

LEVI'S
Fit better... Wear better!
Gibson's, Inc.
"THE PLACE TO GO FOR BRANDS YOU KNOW"
Pennington Gap
The Only Place In Lee County Where You Can Buy Genuine Levi's

Sometimes a lady likes privacy
"Who wants the whole family listening in when you've got something important to talk about? Like . . . well . . . dates and a new hair-do and things. At my age, aren't I entitled to a little telephone privacy?"
Maybe not "entitled." But what a gift for that maddening, adorable teenager—her own extension! Call your telephone business office.
Ask about phones in color—9 "terrific" choices!
THE CHESAPEAKE & POTOMAC TELEPHONE COMPANY OF VIRGINIA

PERFECT FOR SERVING AND SAVING! You get 16 full ounces – 3 glasses of light, refreshing Pepsi in every big bottle! Saves you trips to the store, trips to the refrigerator. Saves you money, too. Pick up a couple of cartons of new Pepsi Half-Quarts today.

BE SOCIABLE . . . SERVE PEPSI.

New Half-Quart

Regular size

Pepsi-Cola Bottling Company, Inc.

OF NORTON, VIRGINIA
BOTTLED UNDER APPOINTMENT
FROM PEPSI-COLA COMPANY, NEW YORK, N. Y.

Town Talk

Continued from page 1

cold weather compels us to move indoors for the winter; then perhaps we can concentrate on the trip to Siam or Peru.

Ups and Downs of a Local Church

The new addition to the First Methodist Church parsonage is nearing completion; which adds a new chapter in the history of this church.

This denomination, rightly known as the Methodist Episcopal Church, was formerly sometimes called the "Northern Methodist," to distinguish it from the former M. E. Church South.

Organized in 1892 by the Rev. Noble C. Burkhart, there were 14 charter members. They banded together and built a small frame church on the lot where Ray Parsons home now stands. (There was then no underpass). The town outgrew this little church and it was sold, and a new one erected on the lot where Pennington Hardware Furniture Department now stands.

This was a brick building, not very large but pretty. It was destroyed by fire in the summer of 1923 and services were held in the upstairs room of a former Masonic quarters, over the present Corner News Stand.

In the fall of 1924 Rev. D. B. Cooper came to Pennington Gap as pastor of a church that didn't exist. But he got busy and launched the project of building a third M. E. Church. This was the present building, completed and dedicated in 1927. The parsonage was erected about the same time.

In 1936 the former M. E. Church South building, located where the Masonic Hall now stands, was destroyed by fire -- or at least damaged beyond use. The walls and other parts that were usable were purchased by the Masons and used in the construction of their present building.

By this time the General Conference had voted the merging of the two denominations, and so they came together as one; still working together that way; and now it is but a hazy memory that the two denominations -- the M. E.'s and the M. E. South's ever existed.

The additional class rooms were completed during the pastorate of the Rev. S. E. Bratton and on Sunday, May 20, 1951, were dedicated by the late Bishop Paul B. Kern. At the same time the pipe organ, placed in the church as a memorial to the Rev. J. T. Laningham, was also dedicated.

Outstanding Quality
Design - Workmanship
Pennington Flower Shop
PH.: Day 275, Night 524-W-1

COUNCIL RECONSIDERS

Continued from Page 1

$6000. This option, according to the Council minutes, to expire on the same date as the Post Office Department option would expire on the Robert Cox property. The option on Cox property was renewed. The option on the Larmer property was not renewed.

The purpose of this action was to make it possible for the property to face on Morgan Avenue. In purchasing the property and re-selling it to the low bidder, the town would lose $2000. This was the price for getting the building to face the town's main street.

During the course of the meeting, the mayor used the word collusion in referring to the action of some of the councilmen.

The mayor in turn was charged with having unauthorized work done in various parts of town, causing the Town's indebtedness to increase.

Prior to the discussion concerning the Post Office, Dr Gabriel, Mr Dan Kelly, Mrs. B. L. Shelburne and Mrs. Helen Cecil appeared before the council to protest proposed rates for Motels, Hotels, and Laundrettes. After a lengthy discussion, rates for Motels and Hotels and rates for laundrettes were reduced.

A request for permission to use a loud speaker in conducting religious services on the streets of Pennington Gap was denied.

AIRPORT

(Continued from Page 1)

partially on the A. J. Stacy farm to the southwest of Pennington Gap, extending to three or four other property owners.

Following the explanation, pledges were taken from business places and individuals totaling some $4500. It is understood that others have pledged to give to this effort since that time. As yet, no funds have actually been given.

At this meeting, officers to carry through were elected and it was suggested that a corporation might be set up for this purpose.

Officers elected are: L. F. Williams, president; Earl Poe, vice-president; Secretary, Jay Kauffman; treasurer, Cowles Kelly, and directors, Worley Roller, Virgil Wacks and Earl Poe.

A surveyor has been at work this week determining the proportion of the property that belongs to each of the land owners. He will, a spokesman said, then run a survey to determine the amount of earth that will be moved to make the site ready for grading. Between twenty and thirty acres of land would be needed for such a landing strip.

SCHOOL BELLS

Continued from page one

completed when school begins.

At Keokee, the Manual Arts department will reopen this fall with improved quarters and new equipment.

St. Charles High School will have an improved athletic field, new bleachers and other improvements. New dressing rooms to be built adjacent to the gymnasium have also been approved for St. Charles.

A $40,000 building program has been approved for Elk Knob and is now underway.

Another major job in connection with the opening of school is the conditioning of the 53 school buses that transport the students to and from school every day.

43 of these buses belong to the school board 10 are leased from individuals. Three new buses were purchased this year.

In addition to these improvements, the job of maintaining the school property over the county is a never ending one. A crew of men is kept busy, at this type of work.

Regardless of the many large and small jobs to be done, the school buildings and facilities will be ready on Sept. 1.

WOMEN BANKERS

(Continued from Page One)

Miss Carole McDonald entertained the group with several numbers accompanied by Miss Ruth David, also of Norton, Miss McDonald sang, "Summertime," "Bewitched, Bothered and Bewildered," "Smoke Gets in Your Eyes," and "To Love Again."

A delightful and informative film, "A Manner of Speaking," was presented by Roy Roberts, of the C & P Telephone Company of Norton. The film humorously unfolded a story of unfortunate circumstances brought about by the incorrect "manner of speaking" on the telephone. In conjunction with the film, Mr. Roberts distributed a booklet on telephone manners. "How to Make Friends By Telephone."

The next host will be the Lee Bank and Trust Company, Pennington Gap.

Mrs. Gertrude Shell of Norton is president of the organization.

Annual 4-H Picnic Well Attended

Over one hundred Lee County 4-H Club members and parents enjoyed the annual picnic last Monday evening at Cumberland Bowl Park in Jonesville.

A number of the 4-H'er's enjoyed swimming from four p.m until 6:00 p.m., when the picnic was held at the pavilion

From seven to nine p.m., the group enjoyed a recreation period in the gymnasium of the Jonesville Elementary School

KAY CIRCLE MEETS WITH MRS. EDWARDS

The Y. W. A. Kay Circle of Calvary Baptist Church met Thursday evening at the home of Mrs. Elbert E. Edwards. A very interesting program was presented.

Present were Misses Wilma, Shirldine and Geraldine Napier, Gloria Vandergriff, Faye Evans, Louise Bright, Ann Mosely, Paulette Gilliam, Carmen Edwards, Mrs A. M Alder and Mrs T D Ely.

Refreshments were served following the program

Miss Rhea To Teach In Hampton School

Miss Elise Rhea has signed up to teach in the Jane Bryan Elementary School at Hampton, Va. this coming term

She will begin her duties August 30

Bill Curry, Jr., Takes Special Course in DE

Bill Curry, Jr. has been in Blacksburg the past five weeks taking a special course in the field of Distributive Education.

He also attended the Virginia Vocational Education Conference and will return this fall as the D E Co-ordinator both for Appalachia and Powell Valley High Schools.

Marriage Licenses

William Ellis Hackworth, Sr and Ada Baker Wallen both of Sandusky, Ohio.

Sandros Jones Aysene, Jr, Newport News, Va and Robertn Georgia Gibson Ewing

Robert Gibson Jr Ewing and Nancy Allen Surber Ewing.

9 NEW FORDS

Sold the first 16 days of this month. Several more must be sold at hundreds of dollars savings. You can't beat our price!

1959 Ford Galaxie Tudor Hardtop, red and white. Approximately 9,000 Actual miles, Best Automatic shift, Radio and Heater. Lots of other Extras. See this to appreciate.

1959 Ford Custom 300, 4 door Sedan, Automatic Shift, Radio & Heater. Extra Nice.

1958 Ford Convertible, Retractable Hardtop. This convertible has a Steel Top but push a button and top is automatically stored in trunk. Extra Nice, All Extras.

1955 Mercury Tudor Hardtop, Extra Nice, Plenty of Extras.

1955 Chevrolet, 4 door, V-8, Standard Shift, New Paint. This is really nice.

1958 Chevrolet ½ Ton Truck. Like New Bargain.

1957 Chevrolet ½ Ton Truck. Like New Bargain.

1948 1 Ton Ford, Good Farm Truck. $200.00.

1951 G M C ¾ Ton $150.00.

LEE - FORD, Inc.
"Your Friendly Ford Dealer Since 1923"
WILLARD BAYS, Manager
Dealer License No. 1548
PENNINGTON GAP, VA.

Attend the Church of your Choice And Have Dinner With Us.
DOGWOOD RESTAURANT
JONESVILLE, VA.
Sunday Special — — Only $1.00
SUNDAY, AUGUST 21
FRIED CHICKEN — HAMBURGER STEAK
TWO VEGETABLES, ROLLS, DESSERT
AND COFFEE

ZENITH HEARING AIDS
MY SIN AND ARPAGE
LUNCH WITH US
Broiled Hamburgers
Tasty Toasted Sandwiches
Complete Fountain Service
PRESCRIPTIONS ARE THE HEART OF OUR BUSINESS
PENNINGTON PHARMACY
For Those Who Know A Good Place To Go
RUBINSTEIN COSMETICS
WE FILL ANY DOCTOR'S PRESCRIPTION

your BANK has many SERVICES
Bank on us to meet your every banking need
Help To Make The Lee County Fair Bigger and Better - - - Participate!
USE OUR NIGHT DEPOSITORY - WE NEVER CLOSE
Go to Church Sunday—Be a Better Citizen
Your Deposits Insured Up to $10,000
The POWELL VALLEY NATIONAL BANK
The Only National Bank in Lee County
Jonesville, Va.
LEE COUNTY'S FINANCIAL AID SINCE 1888

BUILDING SUPPLIES

We Buy In Large quantities and pass the savings on to you. . .
Call or, better still, come by and see us.
Our experience in building will help you save money.
MYERS
Lumber Co.
One Mile From Pennington
On Dryden Highway
Phone 185

OCEAN — 1 Lb. Package
PERCH 27c
Winter Garden (Frozen — 1 lb. 6 oz. — 2 For
Fruit Pies 57c
Winter Garden — 6 oz. — 3 For
CHICKEN - TURKEY - BEEF
Pies 49c
5 Pound
SUGAR 49c
10 Pound
SUGAR 98c
25 Pound
SUGAR $2.59
Popeye — 2 - 8 oz. Packages
PUFFED WHEAT 25c
Walkers Blue Band — 3 Tall
MILK 39c
Blueband — 3 Lb. Can
Shortening 59c
Hunts (14 oz.) — 6 For
CATSUP $1.00
Lays or Selecto — 4 Lb. Box
PURE LARD 59c
Shedds — Quart Jar
Salad Dressing 39c
Lays Picnic — Pound
HAMS 29c
Cut-Up — Pound
FRYERS 29c
2 Pound
GROUND BEEF 97c
10 Pound
POTATOES 20c
Stalk
CELERY 10c
Home Grown — 3 Pound
GREEN BEANS 29c
6 Ears
CORN 25c

Variety Department

Children's Shoes ..... All Sizes $1.00
Ladies' Shoes ..... All Sizes $1.00
Men's House Shoes ..... All Sizes $1.00
Girls' Dresses ... 6 Mo. to 14 Years $1.98 & $2.98
Boy's Socks ..... 10 Pair to a Bundle $1.00
Boy's Shirts ..... Sizes 3 to 16 98c
Men's Shirts ..... (Small, Medium, Large) 98c

Everything for School found here.
All School Supplies

CAS WALKER'S
VIRGINIA FOOD CENTER
Pennington Gap, Va.

Ewing-Rose Hill Social News

By ROSE HILL HOMEMAKERS CLUB

Mr. and Mrs. J. J. Shandrick and daughter spent the weekend at Cumberland Falls

Mr. and Mrs. Tom . Fugate were guests of Mr. and Mrs. French Fugate of Rutledge, Tenn.

Rev. and Mrs. Ben A. Rice are spending a month's vacation at Daytona Beach, Fla., and other points in the South.

Tom B. Fugate made a business trip to Norton.

Mrs. I. S. Parkey spent a few days in Lexington, Ky., visiting her daughter, Mrs. W. M. Craig.

Mrs. Tom B. Fugate visited the following this week, Mrs. Geneva Edds, Mrs. Robert Shifley, Mrs. Carrie Hamilton, Mrs. D. V. Richmond, Mrs. Jasper Brooks and Mrs. Milford Bush.

Miss Betty Richmond, who is employed with Howard Chevrolet in Ind. is spending a few days with homefolks.

Miss Linda Testerman has returned to Oak Ridge after spending a week with Miss Anne Shandrick.

Mr. and Mrs. Tom Fugate were in Abingdon Friday of this week at a State Central Committee meeting.

Mr. and Mrs. Ewin Musick have returned from their vacation at Viginia Beach and other points east

Mrs. David McWilliams will return to her home in Denver, Col., Wednesday after a months visit with her mother, Mrs. Shan Richmond

Mr and Mrs Walter Kesterson and son from Winter Haven, Fla., are spending a few days with Mrs. Ella Kesterson. Mr. and Mrs. W. A. Justice and two sons are also visiting her from Morristown, Tenn. over the weekend

Mr. and Mrs I. S. Parkey and Mr. and Mrs Tom B Fugate called in the homes of Tip Overton and Smith Carter Sunday

Finley Shackleford, Wallens Creek, Ky., father of Mrs James Cheak died August 4 at 79. He had five children, Mrs. James Cheak, Rose Hill; Mrs. Harms Caddell, Wyandotte, Mich., Mrs Neal Bound, Knoxville, Tenn., Denver Shackleford, Mary Helen, Ky., Dizney Shackleford, Loyall, Ky.; His wife preceded him in death May 10, 1960. He also leaves 22 grandchildren and 19 great-grandchildren. Interment was in the Rest Haven Cemetery in Harlan, Ky.

Miss Barbara Cheak is spending two weeks with her sister and brothers in Morristown

Mr. and Mrs Thos M. King, Mr and Mrs. White Marcum, Miss Jessie Myers went to Emory Sunday to spend the day with Mr and Mrs King's grandson, Frank Rowlett, Mrs Rowlett and Frankie

Mr. and Mrs. D T Smith have just returned from a two weeks vacation up north, visiting in Hill Cress, Gross Point Farms Northland, The Great Lakes. Namely interesting points in Detroit and Canada. They also visited Mrs. Smith's sister, brother and other relatives and friends while there.

Mr. and Mrs. D. C. Maness, Kay, Layne Wayne and Beryl and Mrs. Reuben Lamb visited with Mr. and Mrs. Dewey Matlock and Ronald Lee of Kingsport, Tenn. Sunday.

Mrs. Ethel Fugate has returned home after a visit with her daughter in Texas.

Mr. and Mrs. Roy Debusk of Crownsville, Md. are visiting Mr. and Mrs Harve Debusk.

Mr. and Mrs. J. C. Wolfe, Peg and Edward have returned home from Blacksburg where Mr. Wolfe has been enrolled in school at V.P.I.

Carolyn Sue Lawson and Judith Ann Lawson spent the weekend with Barbara Ann Blakemore.

Mr. and Mrs. Claude Davis, Candice and Claudia, from Columbus, O. are spending a few days with Mrs. Ruth Hargraves and Mrs. Flora Davis.

Mr. and Mrs. Robert Garrett, Mr. and Mrs. D. C. Maness, Mr. and Mrs. Kyle Maness, Mr. and Mrs. Dewey Matlock, Mrs. Laura Lamb enjoyed a trip to the Pinnacle and Cudjo's Cave Sat.

Mrs. Ann Cavin and Miss Lillian Garrett spent a few days last week in Knoxville with Mr. and Mrs Carl Lee. Mr. Lee is a patient in Fort Sanders Hospital.

Jerry McConnel is visiting his relatives in Ind. this week.

A Vacation Bible School is in progress at the Mt. Olivet Christian church.

Mr. and Mrs. Ikey Parkey and granddaughter, Susan Craig, visited in Madisonville, Tenn. Sun.

Mrs. Joe Parkey, Mrs. Mary Snavely, Mrs. White Dean and Mrs. Ray Fugate attended W.S.C.S. in Cumberland Gap, Wednesday evening.

G. M. Al-Kawaz, student at L. M. U. from Saudi, Arabia was weekend guest of the Jimmy Fenns.

DR. W. L. WHIPPLE
Optometrist
Professional Building
Pennington Gap, Va.
Phone 451
— EYES EXAMINED —
— GLASSES FITTED —
HOURS: 9:00 to 4:00
Evenings by Appointment
Closed Wednesdays

KEOKEE

Mrs. Elsie Short and daughter, Chloie Fain, Mr. and Mrs. H. C. Short visited Mr. and Mrs. B. T. Short and family in Morristown, Tenn. one day last week.

John Joyce and son, Richard spent Saturday night in Pocahontas, Va. visiting his daughter and son-in-law, Mr. and Mrs. Marvin Trent and family.

Mr. and Mrs. Vilder Bush, Mr. and Mrs. C. F. Bush attended Church in Grundy, Va. on Sunday.

Mr. and Mrs. Sam Edens and family of Hampton, Va. spent a few days here last week visiting Mr. Edens' parents, Mr. and Mrs. E. E. Edens.

Mrs. C. C. Dinsmore has been on the sick list this week.

Mrs. Clarence Hull of Dayton, O. was called to Keokee last wk. due to the death of her mother, Mrs. Ollie Barker. She spent a few days here with home folks.

Also here from Dayton to attend the funeral services of her grandmother was Mrs. Curtis Collier, Mr. Collier and daughter, Robin. They spent a few days with Mrs. Collier's mother, Mrs. J. G. Thompson, Sr. and Mr. Thompson.

Mrs. Jackson Bragg and daughter have returned to Welch, W. Va. after visiting Mrs. J. T. Colley.

Delano Bush of Dayton, O. spent the weekend here visiting his parents, Mr. and Mrs. Clarence Bush. Also recently visiting were their daughter and son-in-law, Mr. and Mrs. Milburn Goodpasture and little son, Bruce of Dayton.

Mrs. Cecil Short and daughter of Closplint, Ky. visited at the home of Mrs. J. J. Clarkston and daughters Saturday afternoon. Also calling on Thursday evening were Mrs. B. G. Morris and Mrs. Clarence Bush.

Mr. and Mrs. T. R. Gates and family of Dayton, Ohio visited Mr. and Mrs. James Gates and other relatives and friends here last week. Mrs. L. T. Stewart of Pennington Gap visited at the Gates home one day.

Lucretia Orender, a student at Mary Washington College is visiting her parents, Mr. and Mrs. F. G. Orender. Her father went to Fredericksburg, Va. and accompanied her home.

Mrs. Gene Straton of Big Stone Gap visited her parents, Mr. and Mrs. Roy Morris on Friday.

Ginger Bush spent Sunday night with Marilyn and Jeanie Clarkston.

William R. (Mickey) Palmer recently volunteered, and was accepted for the Air Force. He is the son of Mr. and Mrs. H. R. Palmer.

The W.M.S. met at the Rawhide Missionary Baptist Church on Thursday evening. The topic for discussion was Japan. Sixteen members and four visitors were present.

During the social hour Mrs. Lawerence Snodgrass and Mrs. Lawerence Snodgrass served refreshments.

Hostesses for next meeting will be Mrs. Fred Roberts and Mrs. Coy Morris.

Mr. and Mrs. Herbert Kegley and daughter, Kathy Ann of Marietta, Ga. returned home Thursday after a two weeks visit with Mrs. Kegley's parents, Mr. and Mrs. C. R. Asher.

Other visitors at the Asher home were their son and daughter-in-law, Mr. and Mrs. Emerson Asher and son, Mark of Woodbridge, Va.

They also visited Mrs. Asher's mother, Mrs. Ora Huneycutt at Appalachia.

Mrs. James Mann and children and Mrs. Mary Lou Anderson of Anderson, Ind. have returned home after visiting their parents, Mr. and Mrs. Elmer King.

Recent visitors at the home of Mr. and Mrs. M. H. Johnson were Mr. and Mrs. Guy Johnson, Mr. and Mrs. Ervin Huff.

Mr. and Mrs. Ray Snodgrass and Mrs. Harold Morris have returned to Dayton after visiting relatives here.

Mrs. Woodrow Barker and Mrs. J. L. Barker are visiting their daughters in Washington, D. C.

Mr. and Mrs. Joe Rogers and little daughter, Tammy Jo enjoyed the weekend in the Smokies.

Mr. and Mrs. Ralph Witt and son, Mike have returned to Silver Springs, Md. after visiting Mr. Witt's parents, Mr. and Mrs. K. G. Witt. Douglas Witt accompanied them home.

WALLENS CREEK

Mr. and Mrs. Raymond Morin and girls of Knoxville, Tenn., were visiting with Mossie Schermerhorn and Fran also the E. M. Martin family Sat. and Sun.

Mrs. Josephine Wyan was visiting Mr. and Mrs. P. H. Smith Friday.

Mrs. Robert Martin and boys, Tony and Ricky, were visiting Thurston and Gladys Martin in Kingsport over the weekend.

Rudy Martin of Kingsport is spending a week with his grandparents, Mr. and Mrs. E. M. Martin.

Mrs. Paul Gilley is making her home with her mother, Mossie Schermerhorn, while her husband is stationed in Norfolk, Va.

Mr. and Mrs. Billy Joe Resnic were Sunday visitors of Bill Sword and family.

Mrs. H. C. Flanary and Virginia have returned from Ga., where they have been visiting Mr. and Mrs. Hobart Cawood.

Hughes Jewelry
Next Door to Bus Station
EVERETTE E. HUGHES
Owner and Repairman
Pennington Gap, Va.

Blue Bell
Boy's Jeans
3 For $7.00
4 to 16 Years
Girl's Dresses $2.95
Collin's Store
"The Giant House of Credit"
Harlan, Kentucky

HARLAN
AUGUST
Belks
Wee Sale
HARLAN
TOPFLIGHT VALUES! HUGE SELECTIONS! BE SMART—STOCK UP NOW!
Stock up now on Sheets, Towels, Bed Spreads, Curtains and Drapes plus many more items for the home. Listed here are a few reasons why more people Shop and Save at BELK'S of Harlan.
COME IN — AND USE OUR CONVENIENT LAY-AWAY PLAN!

Unbleached
MUSLIN
Yd. 15¢

"State Pride" Quilted
MATTRESS PADS
Full Bed Fitted 4.97 — Twin Bed Fitted 4.44
Full Bed Flat 3.44 — Twin Bed Flat 2.96

Famous "Cannon" Colored
SHEETS
Combspun Percale
72x108 or Twin Fitted $2.67
81x108 or Full Fitted $2.97
42x36½ Cases ..... pr. $1.27
FINE MUSLIN
81x108 ..... $3.44
or Full Fitted
42x36 Cases ..... pr. 97c

SPECIAL — 2-lb. Pkg.
QUILT PATCHES
Equals 8 yds. of Material
Full Quilt Size
pkg. 49¢
Mountain Mist
Quality Cotton .. roll $1.00

Famous "Springmaid" Percale
STRIPE SHEETS
Luxury Quality Candycale Stripes
72x108 or TWIN FITTED $2.67
81x108 or FULL FITTED $3.44
Matching
PILLOW CASES .. pr. $1.77

Our own State Pride Sheets!
$1.77 72 x 108"
REGULARLY $1.99
EVERY-DAY WEIGHT! 130-COUNT SNOWY-WHITE MUSLIN SHEETS
Looking for long-wear? Low price too? State Pride muslins are your best buy! You get wide, tape selvages, carefully stitched deep hems . . . plus fine even weave that can take dozens of trips to the commercial laundry! Stock up now — get pillowcases too!
$2.44 72 x 108"
REGULARLY $2.99
LUXURY-QUALITY! 180-COUNT SUPER-SMOOTH PERCALE SHEETS
Trousseau quality, yet you pay so very little! Less, now that State Pride percales are on sale! Woven of long staple, bleached cotton with 180 threads per square inch! Quality you can see, feel! Stock up now, save extra on these White Sale-low prices!
SAVE ON ALL STATE PRIDE SIZES, QUALITIES DURING THIS SALE!

	130-count muslins	180-count percales		130-count muslins	180-count percales
72x108"	1.77	2.44	full fitted bottoms	1.97	2.67
81 x 108"	1.97	2.67	42 x 37" cases	pr. .88	X
twin fitted bottoms	1.77	2.44	42 x 36½" cases	X	1.00 Pr.

"State Pride" Dacron Priscilla
CURTAINS
• Needs Little or No Ironing
• Insect & Mildew Proof
• Sun Resistant
• No Shrinkage
48 x 90 ..... $3.99
Tailored Panels Your Choice of Size
40x54 —40x63 —40x72
40x81 —40x90 2.99

"State Pride" Woven Plaid
BED SPREADS
• Completely Washable
• Shrinkage Controlled
• Color Fast, No Ironing
• Full or Twin Bed Size
Reg. 5.99 — NOW $4.97

"State Pride" Kitchen
TOWELS
• Fast Colors • Size 15x23
6 For $1.00

Asst. Sizes Foam Rubber
REMNANTS
• Odorless & Allergy Free
• All Sizes, 1 to 3 lb.
$1.00 lb.

Non-Skid 3' x 5' Cotton
PILE RUGS
• Asst. Colors
• Washable
2 For 5.00
Size 24 x 36 — SPECIAL $1.00

SAVE ON "CANNON"
TOWELS
Asst. Multi Stripes or Solids
Large 22x44 Bath Size (reg. 79c) ..... 2 for $1.00
Matching Hand Towels (reg. 49c) ..... 3 for $1.00
Matching Wash Cloths (reg. 19c) ..... 6 for $1.00

BEN HUR

By Holland Class

Mr. and Mrs. Don Lipps and Mr. and Mrs. Harold Ellison and daughters, Debbie and Connie visited Mrs. Lipps' sister and family, Mr. and Mrs. Earl Williams of Kingsport, Tuesday.

Mr. and Mrs. Clyde Flannagan and daughter of Michigan, have been visiting friends and relatives here recently.

A-3C Billy Noe, son of Mrs. Bessie Noe, is home on 12 day leave after completing 2 months of training at Lackland A.F.B. He returns to Ga. for further training.

Mrs. Mary Landrum of Radford visited with Mr. and Mrs. Doyle Terry and Claude Skidmore last weekend.

Mr. and Mrs. Glen Cheek and Timmy of Pontiac, Mich. were Friday night visitors of Mr. and Mrs. John Stout and family.

Mrs. Etta Edens was called to Lexington, Ky., Friday night due to the serious illness of her son-in-law, Larry Chippman.

Johnny Croley is visiting with Mr. and Mrs. Hobart Mink and Jennifer of Pineville, Ky.

The Holland Class met at the home of Dimples Hartley Thursday night. 17 were present including Mrs. Shirley Ellison of Washington, D. C. Mary Ann Barrett was co-hostess.

Miss Linda Jackson has been visiting with her parents this summer for 5 weeks. She has returned to her home with her grandparents, Rev. and Mrs. J. C. Jackson.

Mr. and Mrs. Paul Sneed have been visiting with their children in Orleans, Ind. Three of their grandchildren returned home for a visit with them. They are Janet and Mary Catherine Terry and Sonny Leinart.

Mrs. Ethel Lipps has returned home from a few days visit with her mother, Mrs. Sally Woodard of St. Charles, who has been ill.

Mrs. Elma Pennington, Mrs. Virginia Holt and Mrs. Mollie Pennington were in Kingsport last week. Mrs. Elma Pennington is improving from a recent illness.

Mr. and Mrs. Hiram Jones of Simms, Ind. were Saturday over-night guests of Mr. and Mrs. Don Lipps.

Mr. and Mrs. Claude Barrett of Dayton, Ohio were visitors of the John Stouts and daughter-in-law, Mrs. Don Barrett and son Michael; also visiting the Stouts were Mr. and Mrs. Edd Stout also of Dayton.

Mr. and Mrs. Pete Williams of Fla. were visiting Mrs. Eudell Williams last week.

Mrs. Glen Robbins and children Stanley, Ricky and Kathy of Sheridan, Ind. are home visiting her parnts, Mr. and Mrs. Perry, for a week.

Mary Ann Barrett and Alice Hartley were shopping in Knoxville last Monday.

Mr. and Mrs. Willie Laws and daughter of Muncy, Ind. are home due to the illness of Mr. Law's father who is a patient in the Miner's Memorial Hospital in Harlan

Mr. and Mrs. Tyler Cobb entertained several guests last wk They were Albert Harris and sons and Hays Pendleton of Jonesville, Hiram Jones of Simms, Ind.

Mr. and Mrs. Buford Matlock and Brenda of Baltimore are visiting with her mother Mrs. Julia Hartley

Pennington Gap

By Mrs. Etta Green

Miss Marianne Vaughan, a student at Asbury College, left Friday night with a group of other students for an extended tour of the West, including California. They expect to be away a few weeks

In the group were Ken and Yasuko Nishimura, the Japanese couple who recently visited in Pennington Gap and conducted morning and evening services at First Methodist Church.

A visit from relatives and a bounteous dinner last Thursday made the day a happy one for Bradley P. Graham and his sister, Mrs. Eliza Cunningham, who live in the old ancestral Graham homestead in the Flats section

As a special courtesy the visitors brought along the food already prepared, and as Mr. Graham expresses it "including everything good to eat" The visitors were Mrs. Ora Graham Mrs. Mary Katherine Brown and little daughter, Kathy and a grandson, Sammy Graham, Jr. Mrs. Cunningham, who has been on the sick list for the past several months, is very much improved and is now able to walk about the home and go to the table for her meals.

Mr. and Mrs. Lon Laningham of Pennington Gap and St. Charles, are vacationing in California and Canada.

The following were visitors last week in the home of Mrs. Etta Green and Fred: Mr. and Mrs. G. E. Faulkner, Miss Carole Saxe and Robert Saxe from Cocoa, Fla.; Gloria Jean Tanneberg and Leroy Tanneberg from Washburn, Wisconsin.

Mrs. Joe Teague, Mr. and Mrs. John Holt from Roanoke were week visitors here with the G. Q. Horton, M. E. Teague and Curtis Flanary families.

Charles Redmond, Jr., his mother, Mrs. Henrietta Redmond and Wayne Curry have returned from a two-weeks visit with friends and relatives in New Orleans, Louisiana.

They also visited with the C. R. Elam family and J. O. Cavalier family in Baton Rouge, La. Both these families are formerly from St. Charles.

Mrs. J. M. Carroll and Jackie are back home from a several days' vacation and sight seeing in Maryland. They went in company with Mrs. Carroll's brother, Elbert Duncan and Mrs. Duncan from Keokee.

The most interesting feature of their trip was a tour through Gettysburg National Park where they ate lunch at a point overlooking Eisenhower farm They went swimming and fishing in Chesapeake Bay, drove through Harber Tunnel under the Bay and witnessed the street car races. They visited with members of Mrs. Carroll's family

Mr. and Mrs. Tommy Nat King and daughter, Susan from Grundy, Va., Mr. and Mrs. Jack Barlow King and son from Bristol and Miss Mary Evelyn Snodderly from Knoxville, were visitors at the home of Mr. and Mrs. Jack King last Sunday.

Mr. and Mrs. Herman Grigsby and little daughter, Jennie, attended the Folk Dance and Antique Show in Ashville, North Carolina, last week. These events are annual and last three days.

Mr. and Mrs. Montague Anderson are in Dayton, Ohio visiting with their son-in-law and daughter, Mr and Mrs Kidel Baker

Mr and Mrs R W Campbell and Thelma; Mr and Mrs Jack Litton and children of Kingsport, have been visiting with their son and brother, Dr Walter Campbell and Mrs Campbell in Norfolk

They are now back at their homes

S Sgt Andrew Johnson and Mrs Johnson and 2 sons are spending a few days with her mother, Mrs Neil Trent. Sgt Johnson is on leave from the U S Army after completing his last mission in Iceland He will now be stationed [illegible] Wichita Falls Texas and with his family will be [illegible] shortly

Mrs Trent also has with her another son S Sgt Delmer Trent wife and three children from Montgomery Alabama

Mr and Mrs. Ernest Kimbell from Winchester, Ky., visited last week here with her brother, C. C. Fugate and Mrs Fugate

Minister James Nipper filled his regular pulpit service at First Christian Church last Sunday. He has been confined to his home for some time from illness.

Mr. and Mrs. Wayne Pugh and little son from Miamisburg, Ohio; Mr. and Mrs. Bascom Waddell from Richmond arrived last weekend for a visit with their mother, Mrs. T. H. Pugh. Mr. Waddell has returned to Richmond. Their son, Gary, is visiting with his Uncle, Robert Guy Pugh and family at West Jefferson, N. C.

OCOONITA

Rev. Willard Bowman will fill his regular appointment at the F. W. Baptist Church Saturday night, Aug. 20 and Sunday morning Aug. 21.

Mr. and Mrs. Jack Johnson and children Mack and Tresa of Oak Ridge, Tenn. and Mrs Mavis Fleenor of Cincinnati, O. and Mrs. Paul Clarkson of Mason, Ohio were visiting Mr. and Mrs. Herman Ingle and family last week. They also visited their sister, Mrs. Hayden Sizemore and family of Pennington and their brother, Glen Johnson and family of Kingsport, Tenn., Mr. and Mrs. E. B. Fleenor of Kingsport, Tenn.

Dayton Pohodzay who is employed in Cleveland, Ohio spent the past 2 weeks with his family.

Mr. and Mrs. Kenneth Burgan and children and Mrs. Flossie Burgan were visiting Mr. and Mrs. Harold Chestnutt and family at Bristol, Va. Sunday afternoon.

Mr. and Mrs. Elijah Pohodzay of Ann Arbor, Mich., are visiting his brother, Marion Pohodzay and family.

Mr. and Mrs. Darvin Pohodzay and children of Willoughby, Ohio left for their home Wed. after spending 2 weeks visiting with his brothrs, Marion and Dayton

Mrs Ollie Witt was visiting her sister, Mrs Charlie Cleuseman and her father, Joe Jessee at Pennington last week

Mr. and Mrs Marion Pohodzay and daughters Reba and Karen were visiting Mr. and Mrs Wint Rowland in Pineville, Ky.

Sunday afternoon.

Mr. and Mrs. Evert Fleenor, Mrs. Henry Hammonds and Edward Emmette attended the revival services at Fleenors Chapel Church last Sunday night.

Mr. and Mrs. Garfield Mullins and son of Ohio have been visiting relatives here and also at Kingsport, Tenn.

Mrs. Herman Ingle along with her sisters, Mrs. Mavis Fleenor, Mrs. Paul Clarkson and brother Jack Johnson and Mrs. Myrtle Johnson visited with her brother Glen Johnson and family in Kingsport last Saturday.

Mrs. Virginia Johnson has gone to Willoughby, Ohio to spend the next two months.

Kenneth Ingle is visiting with Jack Johnson and family in Oak Ridge, Tenn.

In the Hour of Need
Davidson's Funeral Home
Phone 196 Jonesville

Shelburne's YELLOW CABS
Ride Insured Rides
CALL 75
Pennington Gap

LEE'S
YOUR DRUGGIST FOR 54 YEARS
Middlesboro, Kentucky Phone 31
GET IT AT

RICHARD'S CATAWBA WINE
$1.00 At ABC Stores
RICHARD'S WINE CELLARS, INC
Petersburg Virginia

PRECISION PRESCRIPTION SERVICE
REVLON - DOROTHY PERKINS - COTY,
EVENING IN PARIS COSMETICS
COMPLETE FOUNTAIN SERVICE
COMPLETE LINE OF VITAMINS
Shop and Save
FUGATE DRUG
PENNINGTON GAP, VA.
JOIN OUR PRESCRIPTION CLUB
For More Detailed Information
Come In and Ask

Notice of Commissioner's Sale

Take notice that on August 27, 1960, at 10:00 a. m., the undersigned Special Commissioner will sell at the front door of the Courthouse, Jonesville, Va., approximately 29 acres of land, belonging to the Estate of Alpha Johnston McConnell, located on Sandy Ridge, about 2 miles south of Jonesville.

TERMS: Cash, or 40% of purchase price on day of sale, remainder in Equal Installments in 6, 12 and 18 months.

JOSEPH N. CRIDLIN
Special Commissioner

For The Best In Cut Flowers Potted Plants
CALL
NORTON FLORAL
Pennington Gap, Va.
Phone No. 641

If It's
MAYTAG
That needs Repairing Let Us Do It In Our Store . . .
17 Years of "Knowhow"
Home Appliance COMPANY
Phone 173, Pennington Gap

ENJOY
2-way home comfort with an
ELECTRIC HEAT PUMP
. . . heats in winter
. . . cools in summer
___ automatically

Yes, the electric heat pump heats your home in winter . . . cools it in summer . . . automatically. It's as modern as tomorrow . . . clean and safe as electric light. No soot, no flame, no fumes to contaminate the air. Summer air conditioning removes dust, pollen and excess humidity. One thermostat does it all. Find out how simple it is to install an electric heat pump.

For a houseful of heating values choose ELECTRIC heat

- Healthier—safer, no flames, no fumes
- Cleaner—no dirt, soot or odors.
- More Convenient—minimum upkeep.
- More Comfortable—no heating lags—uniform heat in every room.

Be modern, safe and sure—heat your home with clean, electric heat.

Let our heating specialists plan your electric home heating . . . find out about our budget payment plan, too. Come in soon!

OLD DOMINION POWER COMPANY

very HUSH-HUSH...
it's Connie
who walks you like cat-soft. Give or take a kittie (it's on us)...either way you're sportin' right with the new soft-shoe-Fall-'60-shoe routine. black foam-crepe soles floating you easy in unlined brushed pig. Start off a wardrobe with these scheming colors and move light.
As seen in Seventeen.
$6.95
RED HOT — GREY — TOBACCO
MAY & COMPANY
Phone 194 Pennington Gap, Va.

SCHOOL TIME IS ALMOST HERE!
Let your children start with the confidence that only a neat appearance can bring.
Send that last year's wardrobe to US. We'll give it a New-This-Year Appearance - - - Clean, Fresh and Sparkling Bright.
Prompt Pickup and Delivery
Fletcher's
DRY CLEANING and LAUNDRY
Phone 181 Pennington Gap

VIRGINIA
AUG 27 1960
STATE LIBRARY

Virginia State Library
Richmond 19

POWELL VALLEY NEWS

"In the Heart of The Beautiful Cumberlands"

40 YEAR ★ NO. 34 — Pennington Gap, Lee County, Virginia, Thursday, August 25, 1960 — Twelve Pages ★ Five Cents

COME TO THE FAIR!

Prizes! Shows! Fireworks! Exhibits!

August 29 — September 3

Fair To Be Lee County's "Showcase"

TOWN TALK

About This, That and The Other

By Mrs. Etta Green

The Irony of Fate

Fate hit me hard one day;
I cried, "What is my fault?
What have I done to merit, pray,
This unprovoked assault?"
"Darned if I know," she said,
"I really can't explain"
Then just before she turned to go
She whacked me once again

Selected.

Which seems to say we're more or less helpless in the hands of fate. As some folk say, "What is to be will be." But others say, "What aint to be sometimes happen."

So about all we can do is just plug along the best we can; do the best we can and take the raps of fate with our "chin up." Does that sound fair enough?

The Camp Ground

Memories, tradition, history come crowding upon us as the curtain rises on another Camp Meeting occasion at the Camp Ground west of Jonesville Throughout the area old land marks, buildings, places and scenes come to view, reminding us of other days "way back yonder."

A road side marker just outside Jonesville indicates the birthplace of Andrew Taylor Still in an humble log cabin in 1828 Mr. Still was the founder of osteopathy,_a science of healing. The principles of osteopathy were founded on the theory that man is the perfect machine and as long as his human mechanism is in good running order he will be healthy

"The healthy body," Dr Still declared has within itself all the elements necessary to combat disease Structural abnormalties ' he said can cause functional disturbances or disease in the body" Dr Still founded the first American college of Osteopathy in Kirkland, Missouri in 1874

Dr Still's father, Abram Still was a physician and Methodist Circuit Rider and was one of the founders of Jonesville Camp Ground in 1810.

Just can's keep from thinking how wonderful it would have been had Lee County preserved the log cabin homestead of these two great men

Hasn't Missed Yet

W S Cox, a retired farmer and school teacher living on Highway 58 east of Jonesville, is hoping he will not have to miss Camp Meeting this year,

Continued On Page 8

UMWA Labor Day Program To Have Top Performers

A sensational gathering of top show business artists will be featured at the UMWA Labor Day Celebration to be held in Coeburn on Sept. 5, as will a Miss UMWA District Beauty Contest, speakers from UMWA National Headquarters and Local leaders.

A parade by the various locals, with clowns and other events will round out the day which promises to be the largest Labor Day celebration in District 28 and probably in Virginia, E W Gilbert, Labor Day program chairman said

Many of the entertainers are nationally and internationally known artists.

Gilbert said that this is expected to be one of the biggest such events ever staged in this area. The public is invited to attend, he said.

Good Farming News

By Joe P. Lyle, County Agent

Spraying bush and weeds on steep pastures with an airplane is fast work

Mr. George Campbell, owner of Yadkin Valley, Inc., Old Town, North Carolina, sprayed approximately 175 acres of pasture land in Lee County on Saturday, August 6.

One load will spray about 10 acres It took about 15 minutes per load after the water and material was loaded Mr. Campbell furnished the material which was Esteron 245 Brush and Weed Killer

The charge per acre depended on the amount of the material applied per acre. Normally it takes from 1.5 to 3.0 pounds of the acid equivalent per acre The total charge for material and applying it was $3.80 per pound. This would run from $5.70 to $11.40 per acre

The following farmers had spraying done. Dr. Nat C. Ewing, Olen Albert, C. G. Baker, C T. Combs, Denver Browning Other farmers that are interested in this type spraying should talk to one of the above farmers or go look at the pastures later this fall to see how effective the spray is

Mr Campbell will not be doing more work this summer but stated that he plans to have the

(Continued On Page 8)

Work On Airport Continues

Little that can be reported concerning the proposed airport for Lee County has happened within the last week. During this period of time an engineer has been preparing blueprints and making surveys of the proposed site.

Once the work of the engineer is completed, information concerning the amount of work to be done can be determined.

In the meantime, through the efforts of Senator J. Hubert Wheeler of Ewing, representatives of the State Division of Industrial Development and Planning met last Thursday, with those who had been working on the airport.

Waldemar Wallner of Richmond and H S Marsh of the district office in Abingdon, listened to the progress made to-date and discussed the various possibilities such a development could possibly lead to. They pointed out that their department had no direct assistance that could be rendered, since they were concerned with the long rang planning and development of industry

However they did point out that in a number of instances the development of an airport had led industry to locate in other areas The reason, they explained was because many executives of large concerns prefer to travel by air in order to make the best use of their time.

On the basis of the information gven them, Wallner and Marsh recommended that every effort be made to carry through on the project.

It was the decision of those present that the Department of Division of Industrial Development and Industrial Planning could be of much help to Lee County and this area. They will be requested to assist with problems in their field of endeavor

Once the survey of the airport site has been completed, officers of the temporary organization set up to promote will confer with Cas Walker, who has indicated that he will bear the expense of grading the site providing the people of the county would make the site available An effort will then be made to interest a factory in coming to this county

BOOM! BOOM—Sonic blasts seem to be one of the signs of our times. But--they take a little getting used to-like last night for example.

DEATHS

(See Page 5)

Josh K. Barney, Dryden
Rosemary Hamilton, Jonesville
Hattie Maness, Rose Hill.
Betty E. Sexton, St Charles

One Killed Others Injured In Wrecks

One man is dead and a number of others injured in car wrecks here in Lee County since last weekend

A Knoxville furniture store executive was killed instantly and his wife and baby daughter injured last Saturday night when the automobile in which they were riding went out of control and smashed into a tree

Dead was Roy Lee Burns, 40, manager of the Holland Furniture Company in Knoxville.

Treated and released at St. Mary's Hospital in Norton were his wife, and daughter.

Investigating police officers said the fatal accident occurred at about 8:30 p.m. when the automobile, apparently traveling at a "high rate of speed" failed to make a curve about two miles West of Big Stone Gap The road had been made wet and slippery from the rain

The victim was a native of Cincinnati, Ohio

In a two car wreck at Ben Hur last Monday afternoon, a car driven by Guy Mullins, Kingsport, and a car driven by Charles Eldridge, Ben Hur, were damaged Both cars were traveling east

Traveling with Mullins was his wife, his mother-n-law and father-in-law, Mr and Mrs Sam Lawson None of them were seriously injured

Eldridge has been charged with wreckless driving, a spokesman for the Sheriff's department said this morning

Skaggs Installed At Department Legion Convention

J. Evan Skaggs, of the Pennington Gap Post was formally installed as District Commander of the American Legion for the Ninth District at the Virginia Department Convention held in Alexandria last week

Post Commander Eugene Culbertson represented the local post, Dr and Mrs T. S. Ely of Jonesville represented that post

Accompanying Commander Culbertson, were his mother-in-law, Mrs. Malcom Williams and her niece Terry Rogers.

The highlight of the convention was the excursion down the Potomac River which was enjoyed by all

Sheffey Visits Lee County

E. Summers Sheffey, Ninth District Republican's candidate for Congress made a short visit to Lee County last Tuesday. He was accompanied by his wife Sheffey, the Commonwealth Attorney for Washington County, traveling in a campaign station wagon, visited briefly with people over portions of the county

He spent some time with the Republican party leaders of the county, indicating that he planned to spend considerable time at the Lee County Fair next week meeting and talking with the people of the county and area

Meanwhile, the Ninth District Republican Committee, and a special campaign advistory board, will meet in Abingdon Friday at 6:30 p.m. to map plans for the coming congressional campaign.

Parents, Public Invited To Teachers Meet

The public is cordially invited to hear an address by an outstanding speaker at the teachers meeting to be held at the Jonesville High School on Monday, August 29, John A. Richmond, Superintendent of Lee County Schools, said yesterday.

The Rev. Thomas F Chilcote, of the Methodist Church in Maryville, Tenn., will speak at approximately 11 00 a.m. His topic will be, "If I were a Teacher". "This address should be of particular interest to the parents of this county," Mr. Richmond said.

Continued on page 8

Hobbies May Be Exhibited At The Fair

Persons having hobbies, such as handicrafts, insect collections, or other such items that they would like to exhibit at the Lee County Fair this year are welcome to do so.

This latest addition to the numerous items to be exhibited has been arranged because of the requests the fair management has had for space for this type of exhibit.

No prizes will be offered and the exhibits will not be judged. However, the interest shown in hobbies by the people of the county indicates that this should be an attractive display

Persons having something of this nature to display that will require an unusually large space should notify the fair management in advance of the opening day

BULLETIN—

Notice has just been received from the U. S. Air Force that a model of a large rocket will be exhibited at the Lee County Fair.

All details are not available. However, the rocket will be transported on a large trailer transported on a 25 ft. trailer.

Rides On Children's Day Only 10c

All entries, with the exception of flowers, must be in place at the Lee County Fair, Pennington Gap, on Tuesday, August 30, Dr H. A. Kinser, president of the Lee Athletic Association announced today.

In discussing the Lee County Agricultural Fair, which gets underway on Monday, August 29, Dr. Kinser said, "All departments are expected to be filled with interesting and educational exhibits. The 15 acre fairgrounds, located near Pennington Gap, will be Lee County's "showcase" Here will be exhibited some of the finest beef and dairy cattle, sheep, hogs, and other classes of livestock to be found in this area. The large exhibit building will be overflowing with crops, baked and canned foods, needlework and other items produced on the farm and made in the home

The exhibit building will also house numerous educational and commercial exhibits.

On Wednesday, judging in all departments, except flowers will be done. Flowers will be entered and judged on Friday. Wednesday is also children's day, when all children of school age will be admitted free of charge. Admission to all rides on the midway will be reduced to 10c, courtesy of the Green Tree Shows.

The 4-H—FFA Tractor driving contest will also be held on Wednesday afternoon.

Wednesday evening, the annual talent show will be presented in front of the grandstand. The winning contestants will be awarded cash prizes. Persons interested in participating should contact Mrs. William Pridemore, Jonesville.

Thursday evening the annual Lee County Fair Beauty Contest will be held. The winner will have an opportunity to represent Lee County in the State Fair in Richmond.

The county event is sponsored by the Pennington Band Boosters. Mrs. Harry Pugh is chairman

Friday and Saturday nights will feature the big Lee County Fair and Horse Show, one of the best such shows held in this area. Horses from this five state area are expected to participate.

The Pulling contest, Friday and Saturday afternoon, allways a popular event, will have a record number of teams participating

A fireworks display, presented by the Pennington Gap Fire Department, will be an every night feature

Transaction For Post Office Site Has Been Completed

Deeds concerning the proposed new Post Office building for Pennington Gap have been recorded and Howard and Wolaver of Richmond, the successful bidders on the project, have indicated that work on the new building will begin in the near future

The new building will be located on the former Noel and Cox property, with the building facing on Morgan Avenue. The Cox property, facing Joslyn Avenue, which was the first site selected, was purchased by the Post Office Department.

At the last regular meeting of the Pennington Gap Town Council, the question of subsidizing the future owners of the building in the amount of $2000 was raised by the council. This amount had been requested to assure that the building would face on Main Street.

Following a phone call to J. R. Wolaver explaining the situation to him, he came to Pennington Gap, at which time the transaction was completed.

The fact that the Town is now in debt and that the Council was under the impression that this was to be a Federal

Continued On Page 8

Hail Hits More Tobacco Crops

Some fifty to sixty tobacco growers in Lee County recently suffered considerable loss when hail struck their tobacco crops

Farmers in the Flatwoods, Wallens Creek and Rose Hill report losses of their crops varying from "slight" to "total loss."

This is not the first time that hail has damaged tobacco in Lee County this year.

Losses from hail, poor plants, unfavorable growing conditions, insects and diseases have plagued many farmers the entire growing season However, many farmers report excellent prospects for their crops todate.

Knoxville Business College Appoints Local Registrar

The Knoxville Business College located at Knoxville, Tennessee, stated today that Dillard L. Graham has been appointed as area representative for the college.

Mr. Graham, himself a graduate of Knoxville Business College, is a resident of Pennington Gap. He served in World War II and was discharged from the service in 1945. He attended the Knoxville Business College in 1946 and 1947 and accepted a position as Auditor at the Alabama Novelty House, supervising accounts for that company in the states of Tennessee and Kentucky.

Mr. Graham returned to Pennington Gap in 1949 and owned

(Continued on page eight)

Civitans Hear Talk On Satellite

A program concerning the Vanguard Satellite was presented to the Pennington Gap Civitans here last Thursday night by a representative of the C & P Telephone Co.

Roy Roberts, commercial representative for C & P, gave an illustrated discussion on the Vanguard Satellite and it's component parts. An exact replica of the satellite was displayed and used to illustrate this interesting discussion.

Roberts pointed out that two of the component parts of the satellite, the transistor and the solar battery, were invented by Bell Laboratories

At a recent meeting of the Pennington Gap Lions Club E L. Cason, area manager for C & P made a similar talk

Reminders!

All rides 10c on Children's day at Lee County Fair!

Enter exhibits Monday and Tuesday!

Polio shots available.

Free every second Thursday at Health Department.

Wise County Fair now in progress!

Gibson's Tire Service Holds Grand Opening

Gibson's Tire Service grand opening is scheduled for tomorrow and Saturday at the new location in East Pennington Gap, in the recently completed, attractive brick and masonry building.

John Gibson, owner and manager and the members of his staff extend a cordial invitation to visit them during this two day event and inspect the new building and facilities. Free prizes and favors will be given away during this opening.

John Gibson started his recapping business in a modest way in 1955 in his filling station.

The new quarters, approximately 10,000 sq ft. of floor space and house equipment as modern as any in this entire area. Here, complete tire service is available Popular sizes for automobiles and trucks, including mud and snow treads are recapped here

Gibson's entire tire and recap-

Continued on Page 4

American Legion Auxiliary Unit 33 Installs Officers

Recently elected officers for American Legion Auxiliary Unit 33, Pennington Gap, were installed Tuesday night, August 23

Ceremonies, conducted by Mrs. Virginia Stallard installed the following who will serve the organization for the ensuing year:

Mrs. Nelle Hays, President; Mrs. Rita Graham, 1st Vice President; Mrs. Louise Pugh, 2nd Vice President; Mrs. Geneva Duncan, Secretary; Mrs. Betty Brainard, Treasurer; Mrs. Jean Cottrell, Sergeant-at-arms; Mrs. Pauline Smith, Historian; Mrs. Mattie Haburne, Chaplain.

The new president also named chairmen for the various committees at this meeting

The Auxiliary plans a series of one a week, 5 minute broadcasts over Radio Station WSWV, to begin September 7 in connection with the forthcoming membership campaign.

Pennington C of C To Meet Tuesday

A special meeting of the Pennington Gap Chamber of Commerce has been called for next Tuesday afternoon at 3 p.m., Charles Culbertson, president of the organization said today

The meeting will be held at Bailey-Robbins Furniture Company

This is a very important meeting and all members are urged to attend.

U. S. Marine Band Will Visit Big Stone Gap

The 162-year-old United States Marine Band, the oldest military symphonic musical organization in the country, will visit Big Stone Gap on Sept. 16, under auspices of Kiwanis Club, as part of the Presidentially-approved tour of fifteen states, covering the southeastern section of the country--the first such tour since 1955. The tour will open at Kennett Square, Pennsylvania on September 11--carry the Band approximately 8,500 miles--and conclude at Farmville, Va. on November 12.

Mr John Fischer has announced that matinee and evening concerts will be presented at Powell Valley High School Gymnasium with musical works by the world's finest composers and stirring marches which have brought the Marine Band acclaim from visiting dignitaries of almost every country in the world.

The personnel of the Band include musicians carefully screened and selected from some of the nation's leading conservatories, symphony orchestras, high school and college bands. To be accepted in the Band, an applicant must pass a strenuous audition and undergo a rigid physical examination

When the Marine Band appears in Big Stone Gap on September 16 it will mark the 1st Fall concert appearance of this colorful musical organization in this community.

PENNINGTON GAP

By Mrs. Etta Green

"Heap Big" Vacation

One of the biggest and best vacations of the season was enjoyed by Mr. and Mrs. J. V. (Joe and Bernice) Kelly, accompanied by their daughter and son-in-law, Mr. and Mrs. [illegible] Schol D. [illegible] two sons, Norm Oak Ridge.

The vacationers visited with their daughter and sister, Miss Mildred Kelly and the Maude Ethel Legg family at Fort Myers, Fla.; they viewed the famous Bok Tower and Cypress Gardens and other places of interest, including Daytona Beach; they then traveled southward and visited with the Rev. C. T. Millers at Orlando. While on their tour they stopped with the Buford Carter family at Stark, Fla., formerly from Pennington Gap and visited with Mrs. Mossie Wade, formerly from Big Stone Gap.

Mrs. C. W. Adams, Sr., accompanied by her daughter, Mrs. Clyde Hobbs, went to Johnson City last week to be with her daughter, Mrs. C. W Milhorn, Jr.

Mrs. Milhorn underwent major surgery last Thurs. at Memorial Hospital in Johnson City. Her condition is reported favorable at this time.

Billy Vaughan is back at his home here after a several days' visit with his brother, Captain Gerald Vaughan and family in Washington, D. C.

Ely Memorial WSCS Sponsors Picnic Supper

A very enjoyable picnic supper was held on the lawn of Ely Memorial Church in Dry Branch Community last Thursday evening. The affair was sponsored by the WSCS but in addition to these ladies, the guests included several men, children and women who were not WSCS members. Among the guests was their new pastor, Rev. Robert E. Kea

When the supper was over and the "fragments gathered up" the WSCS group went inside the church for their regular August meeting which was highlighted by the introduction to their study book "Basic Christian Beliefs."

Rev. and Mrs. Roy T. Wampler and two daughters Martha and Marilyn, are visiting here with Mrs. Wampler's sister Mrs. George A. Lee, Mr. Lee and Aubrey.

Rev. Wampler is pastor of St. James Methodist Church in Knoxville.

Mr. and Mrs. W. H. Tueting of Cincinnati, visited here first of the week with her mother, Mrs., C. Adams. The Tuetings were returning from an outing at Virginia Beach

Mr. and Mrs. D. H. Stallerd has had with them the following visitors: Mrs. Stallard's brother, W. K. Wilhelm; Mr. and Mrs. Ernest Nichols from Snowflake, Va.; and their grandchildren, Ann and Richard Stallard from Wise

Edward Howard and family have gone to Richmond, Va. where they will make their future home. Edward is the son of Mr. and Mrs. Clarence Howard.

Mrs. J. A. Lockhart of Wise visited here last week with her sister Mrs. Ella Howard. Mrs. Howard plans on going to Kingsport this weekend for an indefinite stay with her daughter Mrs. [illegible] Simpson and family.

Mrs. A. T. Batchelor visited with friends in Clinwood last Friday

PLEASANT VIEW

The Community Club met Tuesday, August 16, 7:30 p.m. for their regular meeting. Miss Golden Parsons was in charge of Devotions, with Misses Doris Turner and Renda Helen Parsons taking part. During the business session, plans were made for the club to sponsor an Ice Cream Supper, Friday, Sept. 16 at the Community Center. Refreshments were served by Lester Parsons and Eugene Jones. Visitors present were Mr. and Mrs. Alec Hash and son Johnny of Ewing, and Miss Emily Manning of Tenn.

Mr and Mrs. Kenneth Burgan and family, Miss Phyllis Emmett of Ocoonita, Mr. and Mrs. Joe Turner and family, and Beryl Collins, enjoyed a picnic Sunday at the Cumberland Falls, near Corbin, Ky.

Mr. and Mrs Bertis Lee and family, Rockville, Md. visited this week with Mrs. C. T. Ball and daughters and Mr. and Mrs. Grover Ball and Roberta.

The Joe Scotts spent Friday night in Tenn. with Mrs Scott's parents, Mr. and Mrs. Willie Dodd.

Mrs. George Bryant and children spent last week in Morristown, Tenn.

Mr. and Mrs Creed Turner and sons of Baltimore, Md have been visiting Mr. Turner's mother, Mrs Carrie Turner, and bothers, Joe and Kyle and their families

Mrs Pearl Middleton and children Leesburg Va., visited recently with Mrs Jane Middleton, and the Lancen Middleton family They were calling on Mrs Jennie Bales Fulker, Thurs

Mr and Mrs Harvey Garrett are visiting in Maryland

Jimmie Lew Trent visited last week in Detroit, Mich., with his brother, Billy Earle Trent and family

Mrs. Lucille Neff and daughter, Miss Juanita Neff are visiting their daughter and sister, Mrs Dewey Loftice in Baltimore Md

Mr and Mrs Burton Hubbard and children left Friday for their home in Baltimore, Md., having spent the past few days here with Mrs. Hubbard's parents, Mr and Mrs. Green Scott.

Mr. and Mrs. Larry Spencer are visiting here with the Lawrence Bales family

Mr and Mrs Kyle Turner, Mrs Carrie Turner, Mr and Mrs Creed Turner and sons visited in Ocoonita Thursday afternoon with Mr. and Mrs Curtis Fleenor.

Mr. and Mrs. Palmer Scott Detroit, Mich visited last week with their parents, Mrs Ora Loftice and Mr and Mrs Green Scott

Mr and Mrs Marion Lucas Detroit Mich are visiting their parents Mr and Mrs [illegible] and Mrs Huston Brown

Miss Emily Manning of Tenn., is visiting her sister and family, Mrs. Earl Collins and Mr. Collins, Beryl and Ricky.

Mr. and Mrs Robert Daniels and son Johnny, Hayst, Va. spent the weekend with Mrs. Susan Loftice and Mr. and Mrs. J. C. Daniel.

Rev. Harold Buck, pastor of Morgan Memorial Church in Rose Hill, was guest speaker at Speaks Chapel Church Sunday morning in the absence of the pastor, Rev. Ben Throop, who is in Fort Bragg, N. C. for two weeks, being in the Army Reserve. The M.Y.F Choir and pianist, Mrs. Henry Campbell accompanied Rev. Buck, and gave a number of selections, including the very beautiful number, "How Great Thou Art." Other visitors present were Mr. and Mrs. Oscar Ely and Mrs. Sallie Ely all of Bristol, Tenn.

Mr. and Mrs Charlie Taylor, Frankfort, Ind., are visiting with Mr. and Mrs. Hobart Taylor and family.

Visiting Thurs. with the Clarence Loftice family were Mr. and Mrs. Walter Ed Loftice and children, Wilmington, N. C., and Mr. and Mrs. Sam Loftice, Newport, Ky.

Mr. and Mrs. J. R. Osborne, Judy and Larry visited Mrs. Osborne's sister's family Sunday in Bulls Gap, Tenn.

Mose Jackson, Knoxville, Tenn., visited recently with Mr. and Mrs F. D. Turner

Mr and Mrs. L. S. Bales and son Jay, were in Pennington Gap Saturday afternoon visiting Mr and Mrs Wade Parsons

Mr and Mrs W. L. Jones and children made a business trip to Middlesboro Monday

Mr and Mrs Roy Lovens and family of Ill are visiting the Joe Wolfenbargers, and the T. E. Lovens

ROSE HILL

Mr. and Mrs James Lowery of Grand View, Tenn are visiting Mrs Mae Greever.

Those from Ewing attending the Baptist Association on Friday at Pine Grove church near Pennington Gap were Rev and Mrs. James Kinser, Mrs. J. S. Thomas, Mrs Mell Thompson, Mrs. Dester Brooks, Mr and Mrs. Alex Hash and son Johnny. All reported a wonderful time

Mr and Mrs E. H. Kriegh and sons left Wednesday for a vacation trip in the southern states.

Mrs. Ethel Thompson and Miss Patsy Thomas called on Mrs. Kriegh last Tuesday

Mr. and Mrs. J. R. Thompson of Louisville, Ky. were Saturday over night guests of Mr. and Mrs. Emmette Thompson.

Mr. and Mrs. General Cheak and family from Illinois and Mr. and Mrs. Bill Cole and family and Mrs. Mary Hounshell of Flat Lick, Ky. were picnic guests of Mr. and Mrs. E. H. Kriegh on Thursday evening.

Mr and Mrs. Lester Lowe and son of Annapolis, Md. are visiting relatives and friends here and in Ewing.

Mrs. Fitzhugh Grabeel and Mrs. Edward Graham entertained at the Grabeel home in honor of Mrs. Donald Grabeel, with a 12 o'clock luncheon on Saturday, Aug. 20th.

The Grabeel home was lovely with decorations of summer flowers. On arrival Mrs. Donald Grabeel invited the guests upstairs where she had her wedding presents on display. After admiring the lovely array of gifts the guests were led to the dining room where a very attractive and delicious meal was served to 26 guests

The Fashion Store
Back to School
SALE
Is Now in Full Progress. Many, Many outstanding Bargains.
We have received the most outstanding line of Ladies and Childrens coats, dresses, skirts, blouses, sweaters and shoes for fall.
FOR THE MEN AND BOYS
A beautiful line of sport coats, suits, pants, sport shirts, sweaters, hats and shoes in extra fine quality at very Reasonable Prices.
It will pay you to see us first for your back to school and fall needs.
Remember - - -
Your dollar will ALWAYS buy more when you SHOP and SAVE at
The Fashion Store
Phone No. 174 Pennington Gap

Blue Horse Tablets and
Notebook Fillers
Pencils — Pens — Rulers
Notebook Backs — Inks — Lunch Boxes
We still have plenty of Fresh Fruits and Vegetables for Freezing and Canning
Canning and Freezing Supplies
CHECK OUR BIG MOP SALE!
SERVICE GROCERY
"We Deliver"
Phones 25 and 26 Pennington Gap

Congratulations
GIBSON'S
TIRE SERVICE
We Hope You Are Pleased With Your Office Furnishings FROM
Powell Valley Ptg. Co.
Phone 10 Pennington Gap, Va.

First choice for school!

Fit better...
Wear better!
Gibson's, Inc.
"THE PLACE TO GO FOR BRANDS YOU KNOW"
Pennington Gap
The Only Place In Lee County Where You Can Buy Genuine Levi's

Winter Time Is Indoor Time!
Comfortable Furniture In PLEASING STYLES and COLORS makes indoor living more PLEASANT.
Visit us and see OUR FINE SELECTION - - - The BIGGEST In Lee County.
You'll find the items you want and need in our HUGE Showroom.
And - - - You'll be PLEASANTLY SURPRISED at the PRICES and TERMS
COME IN and take a LEISURELY LOOK.
WE KNOW You'll ENJOY YOUR VISIT AS MUCH AS WE WILL ENJOY HAVING YOU.
AND LOOK AT THIS!
Gibson
22 FT. CHEST TYPE
FOOD FREEZER

Only $259.95
RASNIC
FURNITURE MART
Phone 268 Pennington Gap, Va.

Keokee Social News

By MISS EULA CLARKSTON

A number of folks from this community enjoyed a weiner roast at the Rawhide Park on Saturday night.

Virginia Bray of Rose Hill is visiting her sister and brother-in-law, Mr. and Mrs. David E. Seabolt.

Mr. and Mrs. Marion J. Clarkston and family will move to Cadet this week where they will reside in the house formerly occupied by Mr. and Mrs. U. S. Clarkston They will also manage the Clarkston grocery store.

Mr. and Mrs. U S. Clarkston will leave soon for their new home in Fla.

Mr. and Mrs. Carl Bush and son of Dayton, O. visited Mrs Bush's parents, Mr. and Mrs. J. R. Barker, and also Mr. Bush's brother and sister-in-law, Mr and Mrs. Clarence Bush.

Mrs. Lawrence Barker underwent a minor hand operation Monday at the Harlan Memorial Hospital and is reported to be improving.

A household shower was given in honor of Mrs. Emerson Bush, Jr., Friday evening at the home economics house. Bingo was the diversion of the evening. At the conclusion of the party prizes were presented and delicious refreshments served to twenty guests by the hostesses, Mrs R. J. Griffith, Mrs. Elmer Barker and Mrs. Hays McKnight.

Mrs. Bush was pleased with many nice gifts.

Mr and Mrs Jack Smith and family of Detroit, Mich. have been visiting Mr. Smith's parents, Mr. and Mrs. Will Smith, and also his sister and brother-in-law, Mr. and Mrs. H. R. Palmer.

Mr. and Mrs. Larry A. Wells of Montgomery, Ala. are the proud parents of a new baby daughter born on Monday, August 15. The new comer has been named Sheila Elaine, and she weighed 6 lb.

The paternal grandparents are Mr. and Mrs. E. G Wells of Keavy, Ky., and the great grandmother is Mrs. J. J. Clarkston.

Mr and Mrs Tommy Lo Bindo and family of New York arrived here Wed. to visit Mrs. Lo Bindo's parents, Mr. and Mrs. Phillip Allen.

Arthur Barker has returned to the veterans hospital in Roanoke, Va. after spending a few days here with his mother, Mrs Lee Barker.

Mr. and Mrs. Robert Deaton, Jr., and family of Dayton, Ohio visited Mr. Deaton's parents last week.

Guests last week at the home of Mr. and Mrs. Lon Hash were Mrs. Anderson, Mr. and Mrs. Carl Rutledge of Welch, W. Va.

Elmer Barker who has been a patient in the Harlan Memorial hospital for the past month returned home Friday to spend the weekend.

Mrs. Maggie Zinc of Buckley, Wash., was Tuesday overnight guest at the home of Mr. and Mrs. J. G. Thompson, Sr.

Mrs. Thompson and Mrs. Zinc visited Mrs. J. J. Clarkston and daughters awhile Tuesday evening.

Mr. and Mrs. Jack Snodgrass and family of Detroit, Mich visited Mr. Snodgrass' sisters, Mrs. Coy Morris and family, Mrs. Clarence Morris and family, and also his bother and sister-in-law, Mr. and Mrs. Lawerence Snodgrass and family.

Mr. and Mrs. Rex McKnight of Dayton, Ohio announce the birth of a baby daughter. The little Miss has been named Julia Renay.

The maternal grandparents are Mr. and Mrs. Claude Cantor of Dayton, and the paternal grandparents are Mr. and Mrs. Hays McKnight.

W. M. Bailey has returned to Pennington Gap after visiting his daughter and son-in-law, Mr. and Mrs. Conda Richardson and family

Mr. and Mrs C. E. Flanary, Mrs. H. C. Short, Mrs. C F. Bush, Rev. Roy Flanary and W. E. Flanary attended the Primitive Baptist Association at Morristown, Tenn. during the weekend. They also visited at the home of Mr. and Mrs. B T. Short

U. S. Clarkston of Cadet visited Mrs. J. J. Clarkston and family awhile on Friday evening Sunday dinner guests at the Clarkston home were Mr. and Mrs. E. C. Russell and two children of Fall Branch Tenn.

Mr and Mrs P. J. Barker and daughter Doris Gail arrived last week from Dayton O. and plan to spend a few days here at the home

Guests during the weekend at the home of Mr and Mrs M. L. Bush were their daughter Miss Phyllis Bush their daughter and son-in-law Mr and Mrs Harold Arnette and children, Becky and Linda of Dayton, Ohio Overnight guests Saturday were Mr and Mrs Denver Bush of East Stone Gap. Penny and Eddie Clay of Exeter. Anetta and Linda Nelson of Inman, Va., and visitors on Sunday were Mr and Mrs Lester Condry of Exeter

here from Doylestown, Penn. visiting Miss Jett Spangler and other relatives.

The Camp Ground W.S.C.S. met at the home of Mrs. Mae Gibson and Miss Nora Wynn Friday afternoon at 2 o'clock. Mrs. Lela Muncy was program leader. The topic, "The Heartbeats of Our Love". The Intermediate girls sang the opening song. Mrs. Pagan led in prayer.

Those taking part on the program: Scripture, Mrs. Muncy; Devotional, Clara K. McPhearson. Others were Jianian Joyce, Nancy Sergent, Johne Sexton and Linda Hines It was a very inspiring and challenging program. Ten members were present and three visitors. Other than the Intermediates, Mrs. Anne Meimann, Mrs. Meriweather and little Pat Hines Refreshments were served to the group.

Mr. and Mrs. W. H Meriweather and son of Beckley, W. Va. spent part of last week with Mrs. Meriweather's sister, Mrs. Pagan and Rev. Pagan

Mr. and Mrs. Ernest Sadler and Benny and Sandra from Buchanan, Mich. and Mrs. George Graham from Chicago, Ill., are here visiting Mr. and Mrs. Wesley Spangler and Mrs. Lou Anne Sadler and other relatives and friends.

Miss Sue Sergent is home after spending 2 wks. in Middletown, Ohio visiting Mr and Mrs Jeff Neff and family.

Mr. and Mrs. B. B. Sergent and Anne, Margaret Muncy and Mrs Wesley Spangler attended services at Friendship Church Friday night and heard the Missionary from China speak

Johne Sexton and Nancy Sergent were hostesses to a Slumber Party at the dining hall on Monday night. Those enjoying the party were Jeanian Joyce Clara Kay McPhearson, Vesta Varner, Vera Sue Southerner, Susie Jones, Linda Hines and chaperoned by Anne Sergent and Mrs Connie Tabor

Mr and Mrs John Green Mrs Virgie Thomas and Faye Smallwood were in Johnson City Monday on business

The Camp Ground M Y F had secret destination at the home of B B Sergent Sunday night There were 15 present and 2 visitors

Refreshments were served by Sue Nancy and Anne Sergent

Those visiting recently in the Leo Diffendaffer home were Jimmie Burke from Lafayette, Ind., grandson of the Diffendaffers, also Mr. and Mrs Ted Reece and son from Lafayette, Mr and Mrs Harold Diffendaffer and daughter from Castlewood. Letha Diffendaffer from Pennington

CAMP GROUND

Camp Meeting is in session. Plan to attend, all services over the weekend If you wish to fellowship with other relatives and friends on Sunday, be sure and bring your basket lunch

Mrs Connie Tabor spent this week with Mr Tabor's parents, Mr and Mrs Hubert Tabor of Keokee

Linda Hines, Jean Collins and Billie Sexton visited with Barbara Livesay on Friday. Barbara has been on the sick list.

Miss Patricia Million from Kingsport is visiting with Mr. and Mrs Lawrence Cridlin.

The Camp Ground Community Club met on Thursday evening for their regular monthly meeting with a picnic supper at Cumberland Bowl Park and business meeting followed. Rev Ray Stafford was in charge of the devotional

Mrs. Ruth High and Mrs. Jack Jameson and two boys are

In the Hour of Need

Davidson's Funeral Home

Phone 196 Jonesville

USED CAR BARGAINS

1957 Chevrolet Bel Air 4 door hardtop. Power Steering and Power Gilde. A one owner car in excellent condition $1495.

1957 Oldsmobile Holiday Coupe. Power Steering, brakes, windows. Low mileage $1795.

1956 GMC ½ Ton Truck, 8 cylinder, newly overhauled motor. Long wheel base $995

1955 Ford F-600, Steel Coal Bed and undershot hoist $1095.

1949 International K-6 Truck. A real truck for logging. First $200 gets it.

WE HAVE OUR OWN FINANCIAL PLAN

Bellamy's Garage

Used Car Dealer License No. 3240, Pennington Gap Va.

We've got 'em!

LEVI'S DOUBLE KNEE WESTERN JEANS SANFORIZED

The jeans designed for active boys!

- Double-knees electronically fused for longer wear!
- Tough denim Sanforised for perfect fit after washing!
- Zipper fly and waistband snap youngsters can work!
- Famous Levi's Tab—your pledge of quality!

$2.95

Sizes 4 to 12 in Slim and Regular
Waist 25 to 34 in Husky

Gibson's Inc.

"The Place To Go for Brands You Know"
Pennington Gap

The only place in Lee County
Where you can buy Genuine Levi's

OUT OF PAWN

SAVE $100 Hundreds Guaranteed

DIAMONDS

Original Price, $150

Men's or Ladies' Diamond Ring $49.50 Not less

For over 40 years, we have been selling OUT OF PAWN, unredeemed DIAMOND rings to beautiful new specimens, at ONE THIRD their original price. Examine our diamonds—have them appraised—compare them! If you are dissatisfied for any reason, YOUR MONEY REFUNDED IN TEN DAYS. Send check or money order. Our references, Union Trust Co. of Baltimore.

CROWN LOAN OFFICE

1711 PENNA AVE., Balto. 17, Md.

ANNOUNCEMENT

Hensley's Jewelers

Now Open to Give the Finest
In Watch Repair Service

Located In

BAILEY - ROBBINS FURNITURE STORE
Pennington Gap, Va.

Hensley's Jewelers

Carl Hensley, Owner

Phone 543 Pennington Gap

LEE OIL CO.

Is Proud to Announce That

GIBSON'S Tire Service

In East Pennington Gap has joined the growing family of

SHELL Dealers

Here in Lee County

GRAND OPENING

FRIDAY and SATURDAY, AUGUST 26 and 27

2 gasolines made to give you more miles per gallon

SHELL'S ON TOP

If the maker of your car specifies "premium":

Super Shell with TCP

You get more power; more mileage and a smoother-running engine

Super Shell with TCP* is the most powerful gasoline your car can use! Its octane rating is so high engine knock is no longer a problem.

Super Shell's extra power, from its aviation fuel ingredients, converts automatically to extra mileage when cruising.

TCP additive stops spark plug misfiring—tunes and smooths your engine while you drive.

If the maker of your car specifies "regular":

NEW Shell Gasoline with TCP

All-around performance no "regular" can beat—performance 58% of all regular gasoline fails to deliver

New Shell Gasoline at "regular" price is loaded with premium features—is higher in octane than *premium* grades of a short time ago.

And you get custom-volatility for easy starting; TCP to make a rough-running engine smooth again. And new Shell Gasoline is made to give you more miles per gallon!

*Shell's Trademark for this unique gasoline additive developed by Shell Research

Your dollar goes farther with Shell—*and so do you!*

The POWELL VALLEY NEWS

Published Every Thursday, at Pennington Gap, Virginia
— By The —
POWELL VALLEY PRINTING COMPANY

Entered at the Post Office at Pennington Gap, Virginia As Mail Matter of the Second Class

(From the Files of the NEWS)

The 1935-36 school session was ready to get underway 25 years ago. Heading the various schools in the county were the following individuals.

Many of these schools have since been marked from the list as consolidation reduces the number over the county.

Rocky Station District

Pennington High, R. E Beeler; St. Charles High, Kelly Ball; Elk Knob High, Glenn White; Stickleyville High, Oscar Gibson; Banny Blue High, Cecil Rasnic; Benedict, Frank May; Bondurant; C. E. Russell; Leona Mines, Margaret Shanks; Maness, Sallie Graham; Dry Branch, Theodore Livingston; Pucketts Creek, C. E. Myers; Pine Grove, Grace Rasnic; Rock Lick, Juanita Neff; Darby, Opal Pennington; Smiths Chapel, June Lewis; Dominon, Mabel Turner; Meadow Fork, Mildred Hilton; Larimer, Martha Buell; Elijahs Knob, Lewis Tritt.

Yokum Station District

Dryden, K. S. Tyler; Calvin High, Paul Ely; Keokee, James Reasor; Deep Springs High, George Orr; Seminary High, Otis Flanary; Robbins Chapel, Edgar Garrison; Olinger, Frances Collier; Jasper, John Hensley; Crest, Maud Musick; Johnston Mills, Alice Burton.

Rose Hill District

Ewing High, A. D. Yeary; Rose Hill High, E. A. Davis; Brown's Sherman Jones; Ely Dale, Lillie Mae Robinson; Pleasant View, S. T. Davis; Rose Dale, Ancil Rowlett; Deans, Mary Jane Marcum; Gibson Station, Georgia Combs; Mt. Davidson, Grace Bales; Sproles, Nettie Ball; Walnut Hill, Snyder Harris; Woodbine, Mrs. Golden Clark.

Jonesville District

Jonesville High, John Richmond; Blackwater High, Onza N. Hyatt; Ben Hur, W. F. Cox; Johnson, C. O. McPherson; Maple Hill, C. W Rutherford; Millers Chapel, Mellie Flanary; Ocoonita, Arthur Burchett; Sand Springs, Niel Spencer; Anderson, W. S Satterfield; Cedar Front, Amos Osborne; Flower Gap, Edith Robinette; Hunters Gap, Gladys Roop; Long Hollow, David Russell; Mt. Washington, Charles Burnfin; Plumb Grove, Alice Russell; Oak Grove, Zelma Jennings; Serepta, Delilah Willis, Steep Rock, W. D McNiel, Tip Top Hazel Parkey; York, Newman Muncy

White Shoals District

Flatwoods, S C Hobbs, Low Gap Elmer Russell, High Top Ethel Osborne, Hubbard Springs J C McNiel, Midway Wayne Tyler, Hagan Jimmie Kincaid Lone Branch Charles J Chase Long Hollow Elizabeth Yeary Beech Springs Willie Bell Beech Grove Paul Graham Bethel Olue Frazier, Hamblin Miriam Spencer Hector, Josephine Nida Cedar Hill Ora Ledford

Colored teachers Pennington Gap Mrs J. L. Fears, Bonny Blue Mrs S R Noel Johnson, Mills, Mrs Amanda White Bales Chape Thaddeus Smith

Pictured above is Gibson's Tire Service new location in East Pennington Gap This new building provides some 10,000 sq. ft. of floor space for the recapping and service departments, tire storage space, display room and offices.

Ample parking space for customers is conveniently located near the entrances to the building

John Gibson said, "We are happy to announce that Shell gasoline and Shell products will be offered for sale here. A trained, experienced man will be on duty at the pumps until 10 p.m. each evening.

The Grand Opening of this new location is scheduled for Friday and Saturday, August 26 and 27.

GIBSON'S
[Continued From Page 1]

ping business is built around the name Kelly, one of the oldest tire manufacturers in the business.

Here, Shell gas and Shell products will be sold.

Additional services to be offered include front end alignment; automatic transmission service and brake adjustment and repair and engine tune-up work.

As this business has increased, the equipment, facilities and services have also increased.

"Our new building and facilities is our way of expressing our appreciation to the people of Lee County and the surrounding area for the support they have given us, John Gibson said "It is our desire at [illegible] to be of [illegible] service [illegible] [illegible] income [illegible] [illegible] with the farm [illegible] considerable length of time

The public is cordially invited to visit Gibson's Tire Service during the Grand Opening.

Keith's Korner

Coach Clyde Bailey's Civitan team won the Summer League playoff Championship last Friday by defeating the Sluggers, 6-5. Pitcher Jake Doss of the Civitans went all the way, holding the Sluggers to only six hits. David Bailey and Phillip Livingston were the hitting stars for the winners. Jim Huff and Jerry Shell shared pitching duties for the Sluggers with Shell being tagged with the loss Larry Tipton and Bobby Haynes each had two hits to lead the Sluggers at the plate

The Civitans advanced to the Finals by defeating the Legion, 13-10, last Thursday Four Civitan Pitchers combined their efforts to hold the Legion to 8 hits Napier led the winners hitting with two doubles and [illegible] Parsons and Shell shared [illegible] for the Legion [illegible] Parsons [illegible] Shell [illegible] 2 hits [illegible] the Legion [illegible] this area [illegible] assist [illegible] Coach Bailey [illegible] with the team [illegible] considerable length of time

[illegible] that this team [illegible] this year [illegible] success was due largely to the efforts of the coaches of the four teams who [illegible] of their time Coaches Clyde Bailey, Fred Green, Kenneth Light and Hack Pope are to be congratulated.

Turning to the world of Football, 33 boys greeted St. Charles coach Jack Rasnic and his Assistant Don Williams, as football practice got underway Monday morning. Among those turning out were 14 Lettermen from last years team, including backs Hammonds, Sorah, E. Scott and Hilton; centers, Hubbard and Bush; Guards, C. Scott, Turner and Roberts, tackles, C Gibson and Pitman; ends, Roop, Dean and Large New boys expected to see a lot of action this season include backs, Daniels, Lay, Sprinkle, B. Gibson, L Smith and T Smith Guards Marcum J Scott tackles Elliot and J Smith Ends Kirk Mar[illegible] [illegible] Walker [illegible] Doss

[illegible] Head Coach Joe Patterson and Assistant Coach Ro[illegible] [illegible] this head position [illegible] Bailey, in assistant at PHS for some years. Coach Sa[illegible] was [illegible] Assistant Coach at St. Charles.

The Bobcats will have eight returning Lettermen this year, including 190 lb. half-back, Don Rasnic and 200-lb. center, Jimmy Smith, both of whom should be candidates for All-District honors. Also returning will be Tommy Ely, Jerry Pridemore, Clarence Johnson, Mike Robinson, Ralph Sproles and Wayne Wilder.

Several boys have shown up well in practice so far, including ends, Dick Morefield and John Parsons; tackles, Kenneth Hilton, David Allen, and Carl Rasnic; Guards, Wes Rasnic and Lester Bailey; centers, Doug Kelly and Mike Olinger; backs, Jerry Hughes, Jim Tomlinson, Larry Smith, Mike Mooney, Roy Goins, and Charles Arney. Sonny Billings, who missed most of last season due to injuries will be back in the guard position this year.

The Bobcats have shown a lot of spirit in practice and Coach Robinson says that he is pleased with the progress that the boys have made.

At Jonesville, Coaches Charles James and "Red" England, were greeted by a squad of 40 boys as practice started last week. Included in this group are 9 Letterman back from last year's team. The Lettermen are ends, Aubrey Byington and Johnny Pennington; tackles, Clifford Wilson, Guards Winston Terry and Buford Eldridge; center, Billy Pridemore and backs, Sid Varner, Doug Terry and Larry Hines. The new men who will be fighting for a starting position are ends, Sam Richmond, Bill Cheek, tackles, L. C. Clawson, Kenneth Minor; guards, John Davis, Neil Leedy; center, Harold Hartley and backs, Benny Anderson and Harold Williams

Football in Lee County should be stronger as a whole than ever before All three Lee County teams stand a good chance to make a fine record in District [illegible] Eight play this year. We hope that you will turn out to support the team of your choice.

Miss Maxfield Is Bride of Mr. Carter

Miss Mary Evelyn Maxfield became the bride of Mr. Larry Glen Carter, Wednesday, August 10 at 4:00 p.m., in the First Baptist Church of St. Charles, Virginia. The Rev. Clinton Green performed the double ring ceremony

The bride is the daughter of Mr. and Mrs. Paul Maxfield of Big Stone Gap, Virginia. The bridegroom's parents are Mr. and Mrs. Glen G. Carter of Dryden, Virginia.

For her wedding the bride wore a street length dress of orchid chiffon with white accessories.

Only members of the couple's families attended the ceremony.

Mr. and Mrs. Carter are making their home in Dayton, Ohio where Mr. Carter is employed.

Mrs. O. A. Vaughan To Teach In Harlan

Mrs. O. A. Vaughan of West Pennington Gap, has accepted a position with the Harlan County School System, to teach in the Elementary Grades in Harlan this year.

Mrs. Vaughan is a former teacher in Lee County and has just completed a summer course at Lincoln Memorial University.

Outstanding Quality
Design - Workmanship
Pennington Flower Shop
Ph: Day 275, Night 524-W-1

Attend the Church of your Choice
And Have Dinner With Us.
DOGWOOD RESTAURANT
JONESVILLE, VA
Sunday Special — — Only $1.00
SUNDAY, AUGUST 28
FRIED CHICKEN AND BEEF ROAST
TWO VEGETABLES, ROLLS, DESSERT AND COFFEE

WOODWAY

Mrs Clarence Johnston entertained the following at her home Monday night, August 15, in honor of her husband's birthday Mr and Mrs Ralph Turner Mr and Mrs Forester Haynes, Mr. and Mrs Earl Johnston Mrs Silas Culbertson, Mr and Mrs. Bill Tritt Mr and Mrs Clarence Kinsler and Mr and Mrs Elijah Daugherty Misses Rita and Glenda Johnston were co-hostesses with their mother.

Mr and Mrs. James Ramey and son Mark, of Tavers, Fla. were guests this week in the home of Mr. and Mrs. J. W. Poteet.

James Bledsoe is in a Johnson City hospital as a result of an eye injury.

Mr and Mrs. Kyle Wright and sons enjoyed a fishing vacation on the Cherokee Lake last week

Mrs. John Audia is a patient in the Lee General Hospital.

Mr and Mrs. Howard Salley and their entire family enjoyed a barbecue at Cumberland Bowl Park Thursday night. Their entire family was together for the first time in several years. Those attending the cookout and get-together were Mr and Mrs. Howard Salley, S-Sgt. and Mrs Ralph Salley and son, Danny, of Scott AFB, Ill.; A-1C Johnny Salley England AFB, La.; Jim Salley Noblesville, Ind.; Marilyn [illegible] Bruce and Gene Salley Woodway; Mrs Alice Salley Mr and Mrs Earl Johnston Mrs Lizzie Garrett; Mr. and Mrs Robert Hodge, and Mr and Mrs Roy Johnston of Jonesville

Mrs Ted Kegley has been in Dayton, O., visiting her daughter, Mrs Phyliss Isom and family

Mr and Mrs J W Poteet and Brenda attended the Ramey homecoming held recently in the Long Hollow Community

Those attending the Powell River Baptist Association the past week were Mrs. J. T Denton, Mr. and Mrs. C M. Callahan, Misses Glenda Middleton, Martha Hall, Lois Zeek and Gloria Jean King

Prayer services were held Sunday night at the home of Mrs. Mary Gilbert. Revs. Roy Blair and Corbett Brown had charge of the service Those present were Mrs. Mc H. Snodgrass, Mr and Mrs Pearl Gilbert, Mr and Mrs. Buck Brown and Kathy, Mrs. Ora Graham Mrs. W. C. Fannon, Mrs. Palace Fannon, Mr and Mrs. Kelly Pigman and Miss Geneva Johnston

Mrs. Sally Brown and Mrs Ora Graham were Sunday visitors in Harlan. Mrs. Brown's sister, Mrs Ora Turner, returned with them to visit Mrs Brown a few days.

Mr and Mrs. Eckley Jessee and family and Tom Farmer of Wilmington, Del. were recent visitors of Mr. and Mrs. Dunn Pennington.

Mrs. Howard Pennington was hostess to the monthly meeting of the W.M.U. Thursday night Mrs. Owen Hall had charge of the program. Those present were Mesdames Isom Haynes, J. T. Denton, Ben Lawson, Robert Zeke, C. M. Callahan, Ray King, Gail Parsons, Howard Pennington Herbert Salley, Owen Hall, and Roy King. Refreshments were served at the close of the meeting.

Mrs. Owen Hall and family are visiting in Burlington, N. C. this week

Mr. and Mrs Willard Barker of Woodway and his father, H. A. Barker motored to Somerset, Ky. Sunday. His father is going to spend some time with relatives there

BUILDING SUPPLIES

Just what you want When you Build - - -

For major building projects or minor repairs, you can find the right supplies right here! We're headquarters for lumber, siding, roofing and other building materials. FREE Quotations.

MYERS
Lumber Co.
One Mile From Pennington On Dryden Highway
Phone 136

PENNINGTON GAP

Mr. and Mrs Olin Thompson had the following guests over the week end Jimmy Thompson, Mike Zimba, of Detroit, Mich., Della Hester and Lois Ann of Nashville, Tenn., and Mr. and Mrs. Laurence Wilder of Middlesboro, Ky. Everyone enjoyed a wonderful time

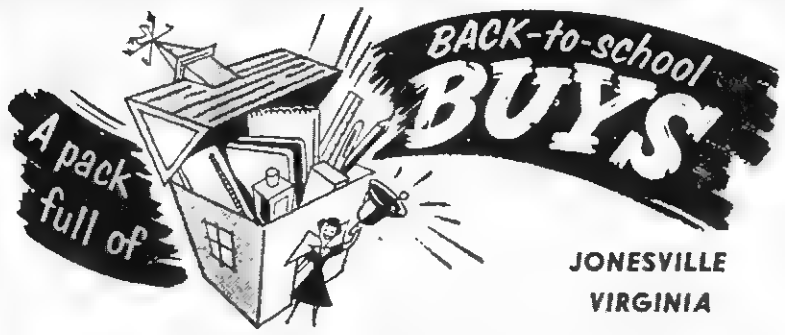

JONESVILLE VIRGINIA

— AT —
FARID'S
(Formerly Known As Mike's)
DEPT. STORE

All Merchandise For School – New Merchandise Arriving Daily

Boy's
JEANS
Sizes 6 - 16
Only $1.98

1000 Yards
Spring Maid
PIECE GOODS
Reg. 79c Yard
Now Only ... 49c

Boy's and Men's
SLIPPERS
Slipon and Laceup
$4.98

Boy's
SLIPPERS
$2.98 & $3.98

Complete Line
SIMPLICITY
PATTERNS
In Stock

Children's
DRESSES
$1.98 — $2.98
$3.98 — $5.98
$6.98 — $7.98
We Also Stock Dresses For The Hard-to-fit (Chuffy)

1 Rack Ladies'
DRESSES
$8.95 Value
While They Last
Only $1.98

Rack Of
Ladies' & Children's
TOPPERS
And
SUITS
½ PRICE
While They Last

Cotton
SLIPS
FROM 59c
TO $1.98

Children's
PANTIES
5 Pair For
$1.00

Men's Light Weight
JACKETS
$5.98 Value
Close Out $1.98

Back To College
300 Pairs Flannel
PANTS
Brown, Black, Grey
$10.98 Value
$7.98

Special - Ladies'
COATS
100 Just Arrived
BRAND NEW
100% WOOL
Original $29.00 Value
Only $16.95
Wide Variety Of Colors and Sizes

Men's and Boy's
First Quality
SOX
4 Pr. $1.00

Men's
T-SHIRTS
And BRIEFS
All Sizes
Fruit of the Loom
Brand (Unlabled)
Original 69c
49c Each

SHOP FARID'S
In Jonesville

DEATHS and FUNERALS

MRS. HATTIE MANESS

Mrs. Hattie Maness, 47, of Rose Hill, died Tuesday, August 16 in a Pineville hospital following a lingering illness.

Surviving are, her husband, Clyde Maness; parents, Mr. and Mrs. Jerry Lee, Rose Hill; five sons, Jess, with the U. S. Army in Louisville, Ky.; London and Ben, both with the U. S. Army in Germany; Leman, Willoughby, Ohio, and David, Rose Hill; five daughters, Mrs. Dana Hill, Richmond, Va.; Mrs. Jewel Posey, Mrs. Patricia Conn, both of Willoughby, Ohio; Mrs. Betty Jo Laws, Pineville, Ky.; Miss Carolyn Maness, Rose Hill.

Funeral services were held Friday afternoon at Silverleaf Baptist Church, with the Rev. Clyde Ray officiating. Burial followed in Silverleaf Cemetery, Davidson Funeral Home of Rose Hill in charge of arrangements.

MRS. BETTY SEXTON

Mrs. Betty Elizabeth Sexton, 28, of St. Charles died Thursday, August 18 after a long illness.

Surviving are her husband, Basil Sexton; father, Vince Witt, St. Charles; six children, Buddy, Larry, Linda, Glenda, Beth and Patricia Sexton, all at home; three brothers, Evans and Tony Witt, both of St. Charles; Sam Witt, Dayton, O.; one sister, Emma Powers, Dayton, Ohio.

Funeral services were held Sunday afternoon at the residence, with the Rev. Charlie Fisher officiating. Burial was in Red Hill Cemetery, Copeland Funeral Home in charge of arrangements.

ROSEMARY HAMILTON

Rosemary Joy Hamilton, 7-year- old daughter of the Rev. and Mrs. B. Helge Hamilton of Jonesville, died Thursday, August 18, in a Richmond, Va., hospital following a lingering illness

She is survived by her parents and a brother, David and two sisters, Rachel and Ruth Anne, all of Jonesville.

Funeral services were held Sunday afternoon at Mt. Washington Covenant Church with the Revs. Robert Honnette and Silas Johnson officiating. Burial followed in Powell Valley Cemetery at Dryden, Davidson Funeral Home in charge of arrangements.

JOSH K. BARNEY

Josh K. Barney, 51, of Dryden died Friday, August 19, at a Lorraine, Ohio Hospital.

Surviving are his wife, Mrs. Maude Barney; five sons, Harry, U.S. Army in Germany, David, Michael, Cris and Danny, all of Dryden; two daughters, Mrs. Patricia Peters, Pennington Gap, and Miss Jean Barney, Dryden; three brothers, Axley, Middlesboro, Ky., Olive and Paul, both of Greensboro, N. C.; and four sisters, Mrs. Edith Bain, Noblesville, Ind., Mrs. Ruth Lon, Middlesboro, Ky., Mrs. Louise Patrick and Mrs. Lucille Upchurch, both of Greensboro, N. C.

Funeral services were held Tuesday afternoon at the Sturgill Funeral Home Chapel, with the Revs. C. R. Smith and Ray Davis officiating. Burial followed in the Hurst Cemetery in Middlesboro, Ky.

JONESVILLE

Mr. and Mrs. John VanDeventer and little son Brian have returned to their home in Brookville, O. after spending his vacation with their parents, Mr. and Mrs. O. C. Kinser and Mr. and Mrs. Will VanDeventer.

J. M. Suttle and children, Cathy, Amy and Jimmie, Jr. of Louisville, Ky. spent the weekend with Mr. and Mrs. E. S. Suttle.

Mr. and Mrs. Joe S. Harris and son of Ocala, Fla., are visiting his parents, Mr. and Mrs. C. S. Harris.

Mrs. Katherine Childress from Ocala, Fla., is visiting friends and relatives in Jonesville for two weeks.

PRIVATE PARKING

There are no parking worries when you visit the Sturgill Funeral Home. There is ample space at all times on our own grounds.

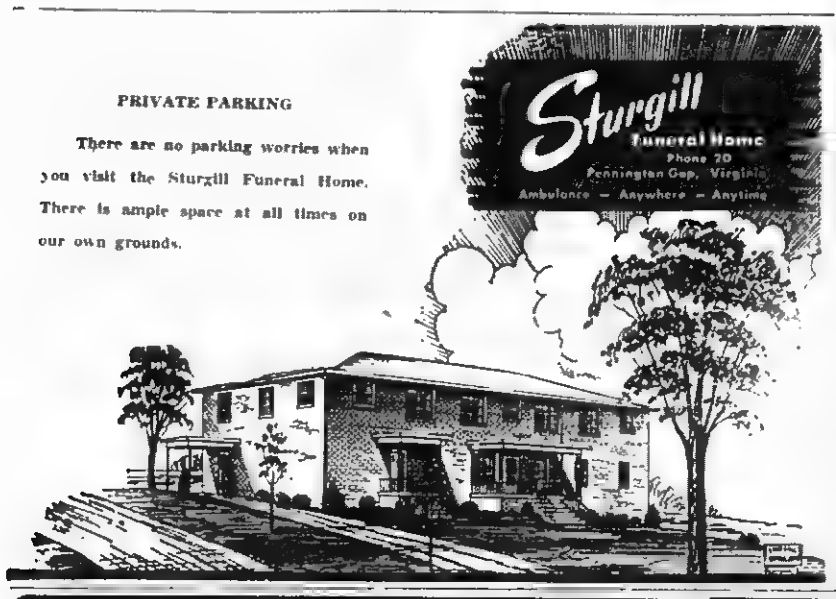

Celebrate Golden Wedding Anniv.

Mr. and Mrs. Kelly Hawkins, Rt. 2, Gate City, Va., celebrated their Golden Wedding Anniversary on Sunday, July 31 at their home Open house was held from 1 to 5 o'clock. This affair was planned for their parents by the children, Miss Zell Hawkins of Washington, D. C., Mr. and Mrs. Roy Hawkins of Gate City, Va., Mr. and Mrs. Maynard Hawkins, of Kingsport, Tenn. Assisting were their grandchildren, Misses Rita and Susan Hawkins and Joe Hawkins. Around 150 guests called during the afternoon.

Among the relatives attending from out of town were: Mr. and Mrs. Roy Smith, Mr. and Mrs. Bob Graham, Patricia and David, Mrs. Sam Seale and Jimmy, Mrs. W. H. Chapman, Mrs. A. E. Davis, Mrs. W. G. Higginson and Rose, Miss Grace Davis and Mrs. Eva Rush of Jonesville, Va., Mr. and Mrs. Paul Graham, from Benham, Ky., Mr. and Mrs. Harry Graham and Ann of Harlan, Ky., Mr. Ephrim Hawkins, daughter and family

Receive Degrees at Radford

Commencement exercises for 101 summer graduates of Radford College were held August 20 at 11 a.m. in the new modern auditorium just completed This was the first graduating class to use the new building

Of the 102 candidates for degrees, 82 received the B. S in education, 13 the B.A. in education, five the B.A. general academic degree, and one the B.S general academic degree

Graduates from this area and degrees they received are Pennington Gap Myrtle Hobbs Johnson, B S in education, Joan Kelly, B A. in education, Nelva Jenean Stewart, B.A. general academic degree, Rose Hill Grace Chadwell Davis B S in education; Ewing, Virginia Ferne Ramsey, B S in education.

Miss Kirk Engaged To James R. Jones

Mr/ and Mrs. Roy L. Kirk of 342 Moore St., Bristol, Va., announce the engagement of their daughter, Joyce, to Mr. James Rogers Jones, son of Mrs. John P. Jones and the late Mr. Jones of 61 23rd St., Bristol, Tenn. The bride-elect is a graduate of Big Stone Gap High School and is employed by the S. E. Massengill Co. The groom-to-be is a Tenn. High School graduate, has served 4 yrs. in the Air Force and is employed by Monroe Calculating Company. A June wedding is planned.

A Teacher's Soliloquy

By Waive B. Howard

The bell has rung;
They've assembled in the room.
To some it's fun,
To some it's doom.
I gently take my place,
Studying each eager face.
Here I see a smile,
There a frown.
They're here from all around,
Some from the suburbs,
and from the town,
They do abound.
Daily plans we'll rehearse,
They study a Scripture verse.
What do I see, facing me?
God's great handiwork!
There is beauty untold,
As each young life unfolds.
There is a warm sweet smile,
By every aisle
There too, is this mischievous grin,
Which is seen now and then.
There are eyes so blue
and eyes so brown;
True health and energy abounds
One wants to work,
One wants to play,
One wishes for another day.
Silently I pray,
'Lord why was this honor
Sent to me?
Help me use it Lord for Thee
Some of them are great
Some of them are small
But I'll try, Dear Lord,
To help them all
Give me wisdom to do it well,
As only future years will tell.
Where will each path way lead?
Help me say the word, or do the deed
That will meet their every need.
Help me sow the tiny seed,
To make them strong and brave,
And each precious soul, do save!
Guide them, Lord, Along the way,
Give them visions of a better day.
Help them, Lord, return to Thee
As beautiful as they came to me.'

Card of Thanks

Sincerest thanks to each and all our friends for the kindness and sympathy shown us in the long illness and death of our mother, Mrs. S. P. Jaynes.

We shall ever hold in grateful remembrance the lovely floral offerings and the services of everyone who participated in the funeral and burial rites.

Mrs J. M. Smith
and
The Barton Families

CARD OF THANKS

We wish to express our deepest thanks and appreciation to our friends for their many deeds of kindness at the death of our husband and father, Enoch M. Moore

We especially appreciate the floral tributes, food donations, the services of Rev. Clinton Green, Sturgill Funeral Home and all who assisted in any way in the funeral and burial rites.

Mrs. E. M. Moore
and Children

Card of Thanks

We wish to express our deepest appreciation to our friends and neighbors for their many deeds of kindness and expressions of sympathy at the death of our husband and father, Josh K Barney.

We are especially appreciative of the floral tributes, the services of the ministers, and all who assisted in the funeral and burial rites To Sturgill Funeral Home we extend special thanks for the special consideration and assistance shown us during this time

The Family of
Josh K. Barney

Marriage Licenses

Robert Gibson, Jr., Ewing and Nancy Allene Surber, Ewing

Cosmetologists Meet At V. P. I.

Mrs. Evelyn Perkins, local beautician was among those registered at the Virginia Cosmetologists Conference held at VPI, Blacksburg, recently.

These conferences are made possible through the cooperation of the Virginia State Hairdressers and Cosmetologis's Association; State Board of Education, Trade and Industrial Education Division, and V.P I Mrs. Gertrude Woolridge, Chairman of Education for the Cosmetologists: Miss Nettie T. Yowell, Assistant State Supervisor of Trade and Industrial Education and Mr Harry W. Sanders, Head of Vocational Education at V.P.I., directed the conference.

An introductory course was taught for those attending for their first year. The second group has an advanced program for Cosmetologists who have returned to the campus for their second and third years.

The subjects taught were: "Speaking for Understanding", "Little Things that Make for Understanding", "Writing for Understanding", "Psychology", "Principles of Art", "Beauty Shop Management", "Human Relations and Chemistry".

NAPIER SHOWS IN RICHMOND, Ky.

Roy Napier, local Walking Horse trainer, with headquarters at Leeman Field, Pennington Gap, made a good showing with his horses in Richmond, Ky., last week.

Go Boy's Challenger, a three year old stallion placed second in the Junior class and sixth in the open class

Arthur Minard, owner of the stallion and Double Trouble, a six year old horse placed first in the amateur walking class and fifth in the stake class with the six year old.

Napier with his mare Big Time Lady, placed third in the Mare Class

This week he shows in Barbourville, Ky

Sgt. John J. Adams Serving In Azores

Master Sergeant John J. Adams, formerly of Pennington Gap has landed in the Azores, a group of Islands in the North Atlantic where he will be stationed with the U S Army for the next 18 or 24 months. He has been in Army service 12 years, and plans to make it a career His twelve year enlistment includes one year in Korea

Mrs. Adams, formerly Miss Jo Ella Richardson, Pennington Gap and their two children, Teresa and Javin, Jr., will remain at Ft. Eustis, Va., Sgt. Adams' last station, and she will teach in the public school there. M Sgt. Adams is a son of Mrs. C. W Adams, Sr., Pennington Gap.

Back To School

By Anita Huff

September first marks the end of a short carefree summer to most young people between the age of six and eighteen.

So long to all the days of summer fun. The time has come to lay our bathing suits and fishing tackle aside.

School is here. It was such a short time ago that we put our books away

Back to worrying if we'll pass the next test. Wondering when we can find time to prepare all the homework that seems to pile up all at once.

An education is compiled of more than a passing grade, but friendship which will grow and strengthen as years pass, sportsmanship that helps us be good losers as well as a strong victor, and teamwork in which we learn to work for the team not just for the individual.

Clubs are another part of our well rounded education. We have clubs in which we are honored for achievement and some which are mostly fun.

Sports play an important part in school activity. High school students everywhere enjoy going to games and yelling for their team.

From elementary to high school our classmates and teachers have had a part in molding our lives. The lives of the children that will be the adults of tomorrow.

The things that have been taught to us as we have grown will decide what each of us will do with ourselves. The help we receive from you, parents, teachers and friends can be beneficial or harmful.

In a few days we will be continuing the long hard process of attaining the goal of a high school diploma

YOUTH REVIVAL

August 25, 7 30 each evening. Followed by, Off to College Day, Sunday, August 28 11 00 o'clock hour. There will be a message each evening along with special Music Hear these Old Fashioned Sermons for the Christian Growth of Youth

All Youth cordially invited.

Dryden and Olinger Baptist Churches C R Smith, Pastor

MOTEL
Anton's Court
LOCATED 1 MILE EAST OF EWING, VA., ON U. S. 58.

8 Unit Motel and Restaurant, with Seating Capacity of 48. Fully Equipped and stocked. Large Living quarters over restaurant. Reasonably priced. Sale by owner who must retire.

Accurate Coal and Coke Analysis
Sampling and Pick-up Service
NORTON TESTING LABORATORY
Phone 208 Day 1238 Night
NORTON, VIRGINIA

Congratulations
GIBSON'S
Tire Service
We are proud to have had a part in making your New Building & Facilities available to people of Lee County & this area
VICTOR ROBINSON
CONTRACTOR AND BUILDER
LUMBER AND BUILDING SUPPLIES
EWING, VIRGINIA PHONE LEE 3307

WANT ADS

WANTED—Experienced farmer with team to rent farm located on Route 58 near Dot. For renting terms phone E. R. Livingston, Pennington Gap, 325-W-2. Adv. 34-2t-pd.

Order of Publication

VIRGINIA:

In the Clerk's Office of the Circuit Court of Lee County, the 22nd day of August, 1960.

NOLA NEELY, Dryden, Virginia, COMPLAINANT VS. In CHANCERY DARRELL DEAN NEELY, 1208 Frederick Ave., 56 St. Joseph, Missouri, DEFENDANT.

The object of this suit is to obtain a divorce a mensa et thoro upon the grounds of desertion

An affidavit has been made and filed (that the defendant is not a resident of this State,) it is ordered that he appear before this court within ten days after due publication of this order and protect his interests herein

An Extract-Teste· Fred B. Greear p.q., Norton, Virginia

Arthur T. Burchette, Clerk

By: Nanetta Ely Cridlin, Deputy Clerk.

Adv 34-4t

FOR RENT—5-room house, with bath and stoker fired furnace, east Pennington Gap. Call 566 Pennington Gap

Adv. 34-3t

FOR SALE—Boys 21 inch bicycle Only $10.00. Call Mrs. Charles Redwine, Phone 267, Pennington Gap.

Adv. 34-1t

House For Rent—5 rooms, conveniently located near Dryden High School, Howard Quillen, Dryden, Phone Pennington Gap 327-W-11

Adv. 34-1t

FOR SALE- 3 Registered Hereford Bulls, 15 months old—See Ray Grace at Thompson Farm, near Woodway.

Adv 34-1t-pd

FOR SALE—4 Room House with Bath, double drain sink, 45 gal hot water tank, heated by coal range ½ acre land. Located 2 miles East of Pennington Gap on Alternate 58. Immediate possession. Contact Jesse McFarland, Phones, day 672, night 304-J, Pennington Gap.

Adv. 34-3t

See Other Classifieds (On page 11)

Pennington Gap Social News

By PENNINGTON GAP WOMAN'S CLUB

Call Mrs. John Landingham to report news for next weeks issue, Jonesville-158-W-1.

Mr. and Mrs. Ray Martin who have been visiting Mr. and Mrs. Joe Gibson in Baltimore, Md. returned home Sat. Mr. and Mrs. Gibson came home with them and Monday the Gibsons and Martins visited Mr and Mrs Clifton Hackney in Ind.

Mrs. Mary Helen Stenhouse has returned to her home in Alexandria, Va., after spending a two week visit with her parents, Mr and Mrs. Theodore Livingston. Earlier in the season the Livingstons had spent a month with her and other relatives and friends in the Washington, D. C. area.

Mrs Jake Howard from Dayton, Ohio visited her niece, Mrs. Arthur Livesay and friends last weekend.

Mr. and Mrs. P. R. Hinkle were awakened from sleep on Aug 15 to answer a phone call from son, Lawrence from Knoxville, Tenn to inform them they were grandparents again and the young lady who claimed the honor weighed in at eight pounds. This is two sons and two daughters for the Hinkles Mother and daughter just fine and papa survived.

Mr. and Mrs Ray Sturgill and Johnny and Mr. and Mrs. Bill Kelly and sons Wayne and Timmy spent a few days at Norris Lake this week.

Mr. and Mrs. Harry Y. Litton from Dayton, Ohio have been visiting Mr. and Mrs. Arthur Livesay and Mr. and Mrs. Earl Litton.

Mrs. Leo VanHuss is back at home after being a patient in Lee General Hospital last week.

Mrs. Sue Carter and children spent the week in Blackwater with her parents.

Mrs. Jack Richmond and children were here visiting this week from Christiansburg, Va.

Mrs. Marie Dise left Friday for Baltimore, Md after spending the summer with her mother, Mrs. Verna Smith.

Mrs. Verna Smith and daughter Betty spent the weekend in Ind. with Mr. and Mrs. Hobart Bailey.

Mrs. Lester Bailey spent last weekend in St. Paul, Va.

The Christian Churches, Galilee, Pennington and Union held their annual convention Sunday.

Mrs Ruth Kieth and Susan visited her mother and sister and attended the Chappell-Croom Wedding.

Mrs Jack Blair, sister of Mary Lynn Chappell, from Dayton, O. attended the Chappell-Croom Wedding and visited with home folks.

Mrs. Ferol Anderson from Norton, is visiting with Mrs. B. L. Shelburne and mother, Mrs. Stamper

Mrs B. L. Shelburne visited with Mr. and Mrs John Shelburne in Pineville, Ky., and saw the play "Book of Job".

Mrs. Sallie Johnson Hostess To Calvary Baptist WMU

The Calvary Baptist WMU met Friday night at the home of Mrs. Sallie Johnson. Mrs. Nancy Collins and Mrs. Virgie Osborne had charge of the program, theme of which was "Carest Thou Not." Two young people of the church, Misses Fay Evans and Wilma Napier sang "Does Jesus Care

Others attending were Mesdames T D Ely A M Alders Daisy Edwards Bill Rhea [illegible] Roberts Mavis Wolfe Hazel Yeary Elaine Yeary [illegible]

[illegible]

"Mammy" Shufflebarger 91 Years Old Tuesday

Mrs Sallie Zack Adams Mrs A T Burchette Mrs Neil Bowman and Mrs Clyde Hobbs visited Monday with Mrs Lettie "Mammy" Shufflebarger in Catawba Sanatorium They helped her celebrate her 91st birthday anniversary which came on Tuesday, August 23. The group reports that, although "Mammy" wasn't feeling so well, she said tell all her friends hello.

Mrs. Minnie Tomlinson of Baltimore, Md., is visiting here with her daughter and family, the Charles E. Pope's. Mrs. Pope is a patient in Lee General Hospital, where she underwent surgery Tuesday.

Mr. and Mrs. R. P. Stewart and Nancy, Mr. and Mrs. Harry Harber and Betsy spent several days in Knoxville last week

Mrs. Earl Canter of St. Charles is doing nicely after undergoing surgery at Lee General.

Mrs. Arnold Lowry was visiting Mrs. Kate McDaniel in Bristol recently.

Mr. and Mrs Roy Reasor of Louisville, Ky. have been visiting relatives in Pennington and Big Stone Gap

Mr and Mrs. Denver Goins have recently moved to Norton, Va.

Mrs. J. N. Ely, Jr. has returned home after undergoing surgery at Lee General.

Mr. and Mrs. Frank Stewart and Diane attended the graduation of their daughter, Jenean, at Radford College August 20.

Robert Hays of Ben Hur is a patient at Lee General.

Dr. and Mrs. G. B. Setzler and Mary Louise were in Johnson City Monday on business.

James Travis is a patient at Lee General Hospital. He is recovering nicely.

Rev. and Mrs. James Nipper and family were visiting relatives in Knoxville a few days last week

Mrs. Hazel Harber spent a week in Blacksburg on business recently.

Those attending the graduation of Joan Kelly from Radford College last Saturday were Mrs Harold Kelly Mary Jane and Patricia Lorene and Allene [illegible] Mrs [illegible] and [illegible] Wilkinson

BEN HUR

By THE HOLLAND CLASS

[illegible]

Mr and Mrs Claude Hartley had as dinner guests Friday night Mrs Allen Hartley and Mr and Mrs R C Elkins of Tazewell Va

Recent guests of Mr and Mrs Roy Fisher were Mr and Mrs Carl Hall and son Jerry of Xenia Ohio While here they visited their sister Mrs Emerson Dean and family of Kingsport also visited Mrs Addie [illegible] A L Sage family Mrs Minon Hall of Stickleyville

Johnny Cridley has returned home from a two weeks visit in Pineville Ky

Mrs Keith Gilbert and son Brion were guests last week of Mr and Mrs Ray [illegible] of Knoxville Tenn

Mrs Caradad Hudson has returned from California.

Mr. and Mrs. Clifford Lipps of Noblesville, Ind. were visiting Clifford's parents, Mr. and Mrs. Paul Lipps, also friends and relatives.

Paul Gilley of Norfolk, Va., is home on a ten day furlough.

Tony Benfield of Church Hill, Tenn., was visiting his aunt, Mrs. Golden Lipps.

Mr. and Mrs Blaine Eldridge are home for a visit with his parents, Mr. and Mrs. Mack Eldridge; also visiting Glenna Eldridge.

Before returning to their home in Baltimore, Md, Mr. and Mrs. Buford Matlock accompanied by Mrs. Matlock's mother, Mrs Julia Hartley, visited Mr. and Mrs. Guy Hartley of Elizabethton, Tenn.

Mrs. Claude Hartley and mother, Mrs Mary Fletcher, Glennis Farmer and Harold Hartley visited Mrs. Fletcher's sister, Maude Hill of Wise, Va

Little Michael Barrett is improving after a very severe attack of asthma.

Mrs. Marvin Bartley and children, Johnny and Susan, Mr. and Mrs. Bill Owens and sons Terry and Dennis and Caradad Hudson were visiting Mr. and Mrs. Harmon Terry of Weber City, Sunday.

Mr and Mrs. Doyle Terry have returned from their vacation.

Mr. and Mrs. Carl Baumgardner of Mentor, Ohio were recent guests of relatives and friends.

Mr. and Mrs. Pert Bledsoe and son Jimmy of Bristol, Tenn. were weekend guests of Mrs. Bledsoe's parents, Mr. and Mrs Luke Mize.

Mr. and Mrs. C. V. Bledsoe, Sr., Mrs. Sue Laws attended the funeral of infant, Michael Adrian Bledsoe, son of Mr. and Mrs C V Bledsoe Jr of Church Hill, Tenn Sunday

Those attending the Association at Jonesville Baptist Church Tuesday were Rev and Mrs [illegible] Jackson and Linda [illegible] Mrs [illegible] Lipps and [illegible] Cobb

[illegible]

Livingston Chapel

[illegible]

There will be a [illegible] of ministers bringing messages here Saturday night Rev [illegible] Taylor of Kingsport will be present

Mr and Mrs E R Livingston have with them Mr and Mrs Joe D Staines of N Y Mrs Staines is the daughter of the Livingstons Mr Staines is also visiting his mother of Fort Blackmore

Mr and Mrs E R Livingston have returned home from Dayton Ohio Mr and Mrs George Livingston accompanied them home

Mr. and Mrs. Henry Lambert had most of their family home with them for Sunday dinner.

A number of persons from this place attended an all day meeting at Flag Pond.

CAMP GROUND

Leo Diffendaffer took Jimmy Burke home to Lafayette and visited in the Burke home in Anderson and Alexander, Ind. before returning home.

Miss Sanda Kay Sadler spent Sunday night with her aunts, Miss Jett Spangler and Mrs. Ruth High.

The Spangler reunion picnic was held at the Cumberland Bowl Park on Sunday. Those enjoying the fellowship and good food were: Mr and Mrs. Paul Clifton and daughters, Mr and Mrs Bill Devers, Mr. and Mrs. Walter Spangler, Mr. and Mrs. Ernest Sadler, Benny and Sandra, Mrs. Ruth High, Mrs Jack Jameson and sons, Mr. and Mrs. Rufus Janes and Mr and Mrs Wesley Spangler.

Mrs. O. O. Berry, Ronald and Sylvia Berry were Sunday dinner guests of Mrs. Tom Joyce and children.

Mr. and Mrs. Oscar Lee Sargent and Joan spent Sunday in Grundy, Va.

Mr. and Mrs. Lee Carrier will leave on Tues. for Sikesville, Md. for a visit with Mr. and Mrs. Ralph Jones and family. They hope to find employment while there.

Mr. and Mrs. Corbitt Ingle have been visiting in Dayton, O.

Dr. A. G. Barton and Dr. R. D. Barton
OPTOMETRISTS
EYES EXAMINED
GLASSES FITTED
Closed Saturday Afternoons
Phone 174
Middlesboro, Ky.

If It's
MAYTAG
That needs Repairing Let Us Do It In Our Store . . .
17 Years of "Knowhow"
Home Appliance COMPANY
Phone 173, Pennington Gap

FOR SALE
Registered Polled Hereford Bull Calves, 9 months of age and younger, weighing up to 600 lbs. Some are herd bull prospects. One 16 months old bull. Two December registered Hampshire Rams, suitable for a small flock this year.
M. H. Rhoton
Dungannon, Va.

CONGRATULATIONS
Gibson's
TIRE SERVICE
We are proud to have had a part in making your new facilities available to the people of this area.
PRIDEMORE & SON
Phone 185 Jonesville, Va.

FOR YOUR HOME...
ELECTRIC HEAT

... as these electric bulbs
No odor, dirt or soot

Why not enjoy the finest in home heating systems *today* — the system that will be demanded in millions of tomorrow's homes? That preferred system is ELECTRIC HEAT . . . preferred for warmth, convenience, safety and flexibility. Some systems have a thermostat in every room providing *precision* temperature control. And quick-response electric heat requires no furnaces or radiators. You conserve valuable living space. Clean as the electric lamp you read by, soot-free electric heat cuts your carpet and drape cleaning bills. Yes, electric heat adds many new dimensions to better living — electrically!

Ask us about our electric heating budget plan that spreads out payments.

Call or stop in at our offices and we'll give you the quick facts on budget-plan electric home heating. This simplified plan is tailored to your needs. No interest or carrying charges are involved . . . and there's no obligation on your part.

Be modern . . . heat your home the clean, safe, electric way.

OLD DOMINION POWER COMPANY

Furniture!
Furniture!
Furniture!
Home Appliance Company
Phone 173
PENNINGTON GAP

Knoxville
Business College
Knoxville, Tenn.
Announces the Beginning
Of the Fall Term
SEPTEMBER 19, 1960
Persons interested in further information should contact
Dillard L. Graham
1706 Oakwood Ave.
Phone 255-J Pennington Gap, Va.

START HOARDING
Paris Fashion FLATS
like these . . . and see how the fashion rating rises and the date book fills! They're the right-out-of-Seventeeners that let you splurge on a budget. Come see all the Autumn '60 tobacco, red, brown, black smooth or suede beautiful shapes you can bank on . . . they're Only
$3.95 to $4.95

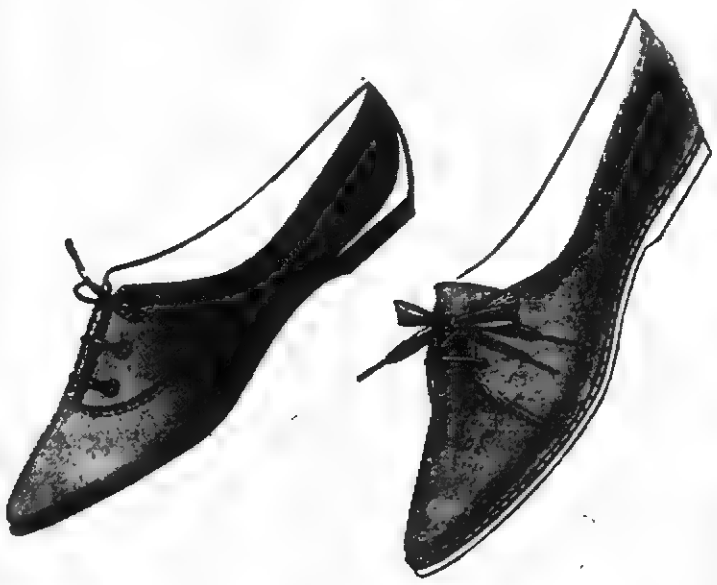

MAY & COMPANY
Phone 194 Pennington Gap, Va.

Grand **Fri. - Sat., August 26-27**

OPENING GIBSON'S TIRE SERVICE

Everyone Invited! **Phone 4** **East Pennington Gap**

FREE $150

Worth of Kelly Tires And Other Valuable Items

Come In And Register

Presence Not Necessary To Win!

KELLY Springfield TIRES

SHELL

Olin Rutherford, well known mechanic and front end alignment specialist explains the new Weaver front end alignment equipment to John Gibson. Rutherford has had special training and many years of experience in front end alignment, brake adjustment and repair, automatic transmission, and engine tune-up work. Here he will have new, up-to-date equipment with which to work.

Arthur "Dood" Poteet is shown above as he prepares for a pickup and delivery trip. He travels 500 miles per week in Lee County and the surrounding area. Over five years of training and experience makes him well qualified for his work.

J. R. Hammonds and Bill Greer place a tire in a recapping mold. Both are specialists in this field. Their training and experience plus the most modern equipment assure customers of recaps that will give many thousands of miles of satisfaction.

Service Specialists, Roy Smith and Jack Nickodam give quick service and a smile. Modern tools such as the power wrench Nickodam is using above gets the job done quicker and gives better service that always pleases.

FREE SUGAR

2 lbs. Sugar Free With Purchase Of 8 Gallons SHELL GASOLINE

During Grand Opening

Friday & Saturday Only

"CARS LOVE SHELL," Says owner and manager, John Gibson, as he points to the sign on the window. Pete Haynes, Woodway, smiles and nods his agreement.

GIBSON'S TIRE SERVICE is another member of the growing family of SHELL Dealers in Lee County.

Grand Opening SPECIALS

KELLY Springfield TIRES

NYLONS!

JUST

$12.95 6.70-15

Plus Tax and the Tire on Your Car - - -

REGARDLESS OF CONDITION!

Also Many Other Money Saving Tire Buys During Our Opening. *ASK US!*

Town Talk

[Continued from Page One]

although he hasn't been quite so well of late. Mr. Cox is 84 years of age and so far has never missed a Camp Meeting session, and his parents before him attended every year as long as their age and health would permit. They were annual campers in the years when residents of the area moved into the cabins on the Camp Ground premises to take care of the preachers and visiting attendants.

Mr. Cox was one of Pennington Gap's early school teachers. He taught 60 years ago in the little frame, three-room building located on Reservoir Hill, near where the J. O. Gibson home now stands.

Now his son, W. F. (Fred) Cox, has joined Pennington High School faculty, to teach Mathematics this coming term. Like his father, Fred is a former teacher, having taught in Jonesville High School in 1932-37. He spent four years in military service, most of the time as 1st Lt., and received his discharge with rank of Captain.

Fred's situation in Pennington High School will be quite different from that of his father's. He is coming to a modern brick-constructed high school, equipped with 15 class rooms in addition to Home Economic Department, Agricultural and Arts Department, Library, Arts Department, Clinic and three offices; kitchen and cafeteria and other conveniences, operated by a faculty of 27 teachers. All this does not include the High School Band, Sports programs, Clubs, etc.

When the elder Mr. Cox began teaching in 1900 the building was already in need of improvement and repair. So the teachers (there were three of them) and some of the pupils got together in a conference and asked "What shall we do?"

Suggestions were made and plans discussed. Then, "How are we to raise the money?" They suggested a poke supper, ice cream supper and some stage plays. The need of a walk up the hill to the school house was discussed and the project voted on. O. K.— more poke suppers and other ways and means of raising funds, and lo! the walk was built.

On and on Mr. Cox reviews his experience in the days when the town was much smaller and the going was rough on the road to education but he and other faithful teachers helped to build the ladder on which education has evolutionized to the wonderful school system of today.

"Time Marches On?"-- you're telling me!

GOOD FARMING

[Continued from Page 1]

service available to Lee County farmers next spring or summer. Farmers interested should leave thei name at the county agent's office next spring so the list can be turned over to Mr. Campbell when he comes to the county to spray.

POST OFFICE

Continued from page one

building and not a privately owned building raised this question in the minds of members of the council.

The check for $6000, the price paid for the property was made out to the owners of the Noel property. The title to the property was then transferred to the Town of Pennington Gap. It was then deeded to Howard and Wolaver, who gave the Town a check for $4000. In this transaction, the Town lost $2000 Sufficient funds to cover the entire amount were not on deposit at that time. However the Town's share of the ABC funds is expected to be received not later than the end of the month

Howard and Wolaver have indicated that local contractors will be given preference in the construction of the building. It was not known how many local contractors plan to bid on this project.

The new building will provide 3,090 square feet of interior space plus ample parking space.

GRAHAM

Continued from page 1

and operated a business there until 1950 when he again entered service in the Korean War. After his second honorable discharge from the Armed Forces, Mr. Graham and his family returned to Pennington Gap and have lived there since that time

Being a graduate of Knoxville Business College himself, Mr Graham realized the importance of Business Training for people planning to enter business and has for some time been devoting his spare time to counselling boys and girls in the preparation for their careers and professions, and invites any young man or woman to contact him in regards to their future

Mr Graham is a member of American Legion Post 33, a member of the Lions Club and a lifelong member of the Pennington Gap Methodist Church

He lives at 1706 Oakwood Avenue

NOTICE TO THE PUBLIC

NOTICE IS HEREBY GIVEN that pursuant to Sections 29-125, 29-126 and 29-127 of the Code of Virginia, the Commission of Game and Inland Fisheries has, on August 12, 1960, adopted the following amended Regulation, copies of which have been filed with the Division of Statutory Research and Drafting.

4. BEAR, SEASON AND BAG LIMIT; WEIGHT. It shall be lawful to hunt bear, statewide, from the third Monday in November to January 5, inclusive, bag limit one a day, one a season.

It shall be unlawful to kill bear of less than seventy-five pound live weight

This shall become effective September 15 1960

COMMISSION OF GAME AND INLAND FISHERIES

Beverley W. Stras Jr., Chairman.

Mrs. Mercer and Mr. Honaker Wed

Mrs. Rhea Dell Mercer of Woodway, Va., and Mr Leonard Honaker of Middlesboro, Ky were married Saturday night August 6. The ceremony was performed by the Rev. Leon McElyea at the home of the bride

The bride wore a light blue dress with white accessories and a corsage of white carnations

Mr and Mrs Mark Driscoll were the couple's only attendants Mrs Driscoll wore a pink dress with matching accessories

The newlyweds will make their home in Woodway.

Cancer is the number two cause of death from disease in America. The American Cancer Society says the number of deaths from this disease could be greatly reduced if every adult would have an annual health checkup.

Mrs. Chappell and Mr. Croom Wed

Mrs. Mary Lynn Chappell, daughter of Mrs. John Earl Anderson and the late Mr. Anderson of Norton, Virginia and Mr. Lynnwood Croom, Sr., of Hampton, Virginia were married August 9.

The wedding took place in the First Church of God in Norton at 7:30 p.m., with the pastor, the Rev. Lowell Hunt officiating at the double ring ceremony.

Wedding attendants included family members, close relatives and a few friends.

Mrs Croom has been teaching in Hampton for the past two years, and previously taught in Lee County for several years. Mr. Croom is Supervisor of Newport News Shipyards.

They will make their home at 222 Powhatan Parkway, Hampton.

Local Group Attends Lunchroom Confer.

An area Lunchroom Conference representing Buchanan, Dickinson, Lee, Wise Counties and the City of Norton, was held at Clintwood High School August 19

Those attending from Pennington Gap were Mrs. C. W. Adams and Mrs. Ina Duff, Pennington Gap Elementary School; Mrs. Lillie Peters and Mrs. Rhea Reasor, Pennington High School; Mrs. Ballard Horton from Ben Hur, and some workers from Jonesville School.

Miss Ruth Crabtree, area Supervisor, presided and gave demonstrations on food values and sanitation. She was assisted by Miss Eleanor Pratt, area Home Economist, USDA, Atlanta, Ga.; Sanitation Practice in the Lunchroom was discussed by David Fricke, Representative of a Food Corporation in Waynesboro, North Carolina

The welcome was given by J. H. T. Sullivan, Superintendent of Dickinson County Schools.

Miss VanHuss Attend Youth Assembly

Miss Kay VanHuss, daughter of Mr and Mrs Leo VanHuss is attending the Senior Youth Assembly, in session this week at Emory & Henry College, one of the colleges sponsored by Holston Methodist Conference. Miss VanHuss is president of the Lee Sub-Dist MYF.

The Assembly at E. & H. is made up of the young people throughout Holston Conference and a total of 400 are attending

RIDDLE REUNION

The annual reunion of the descendants of the late Mr. and Mrs. Jim Riddle of Lee County will be held Sunday, Aug. 28th, at the old Dryden Ball Park at Dryden, Va. Friends- and relatives are invited to attend.

BLACKWATER

Mr. and Mrs. Jimmy Gheen, and son Jimmy, Mrs. Joe Gheen and Joyce Kinsler of Concord were dinner guests of Mr. and Mrs. Emmitt Kinsler Sunday.

Mr. and Mrs. Clarence Ford, daughter Barbara, Mrs. Sherman Roberts and son Greg of Kingsport were recent guests of Mr. and Mrs. Emmitt Kinsler.

Miss Elaine Kinsler has been visiting in Kingsport recently.

EWING

Dwight Smith and Kenneth Sutphin were visiting Mr. Smith's brother, Wayne Sunday, Aug. 7 at the Mt. Home, Johnson City, Tenn.

Mr. and Mrs. Dwight Smith motored to Mt. Vernon, Ky., one day last week.

Mr. and Mrs. Frank Hines, Mr. and Mrs. Bradley Wallen and daughter, Lisa of Jonesville were visiting in the homes of Mr. and Mrs. Dwight Smith and Mr. and Mrs Kenneth Sutphin Sunday, Aug. 14.

Pennington Gap

Mr. and Mrs. Harry Pugh and family visited in Cumberland, Ky. last weekend with Mrs Pugh's mother, Mrs. Dorothy Logan. Mr. and Mrs. Barney Creech from Lincoln Park, Mich. were weekend visitors also in Cumberland. Mrs. Creech is Mrs. Pugh's sister.

Mr. and Mrs. Wesley Riddle and family from Detroit are visiting her parents, Mr. and Mrs Harrison Skidmore and other relatives this week.

TEACHERS MEETING

Continued from Page 1

The Rev. Chilcote's address will be a part of the program planned for the county wide teachers meeting planned for Monday, August 29 He will be introduced by C. L. Robinette, Director of Instruction for Lee County Schools

Teachers workshops will be conducted in the local schools on Tues. and Wed., Aug 30 and 31

Cancer will strike in approximately two of three American families. The American Cancer Society says that the best protection against possible death from cancer is an annual health checkup

Paul Roop, Clerk of the School Board, called special attention to one change in the handling of school books this year. Books will not be sold at the School Board Office. School books will be sold at the eight high schools of the county for the first two or three weeks of the session, he said.

This is to include elementary school books as well as high school books, he said. These changes are being made to make the purchase of school books more convenient for the parents, he said.

ROSE HILL

Mr. and Mrs. Bill Crouse and Jimmy Rosenbaum visited with Mr. and Mrs. Don Grabeel Saturday night.

Mr. and Mrs. F. L. Grabeel visited with Mark Muncey Tuesday afternoon.

Mr. and Mrs. Morris Todd of Berea, Ky. visited in the F. L. Grabeel home Saturday afternoon.

Every four minutes a cancer patient is saved. The American Cancer Society points out many more could be saved, if the disease were diagnosed and treated at the earliest possible time.

16 New '60 FORDS
Sold This Month By
LEE - FORD
9 More That Must Be Sold
Willard is Trading Wilder Than Ever –
WHAT DEALS!
HOW DOES HE DO IT!!

1959 Ford Galaxie Tudor Hardtop, Red and White, Cruiseomatic, Radio, and Heater, Power Steering, whitewalls, big wheel covers. This car has approx 9000 actual miles. Bought new by Mr. Paul Rasnic.

1959 Ford Custom 300 Fordor, 8 cyl., Automatic Shift, Radio, Heater, New White walls, seat covers.

1958 Ford Tudor Retractable hardtop, Automatic Shift, Radio, Heater, Low mileage, Extra Nice. See this at once. Just push a button top automatically stored in trunk. White top and blue bottom.

1958 Ford Fairlane 500 Fordor, Cruiseomatic, Radio, Heater, Power Steering, Power brakes, tinted glass, extra nice.

1955 Mercury Tudor hardtop, red and white, new paint, new tires, new seat covers, automatic shift, R. & H.

1954 Chevrolet tudor, 6 cyl., standard shift. Less than 33000 actual miles. One of the cleanest I have seen in a long while.

1958 Chevrolet ½ Ton Nice.
1957 Chevrolet ½ Ton, Nice.
1951 Chevrolet ¾ Ton Truck.
1950 Chevrolet ½ Ton Truck.
1950 Chevrolet 2 Ton, Good Shape.
1951 G M C ¾ Ton Truck.
1947 Ford Truck 1 Ton.
1950 Ford ½ Ton, Extra Nice.
1954 Dodge ½ Ton, Nice.

LEE - FORD, Inc.
"Your Friendly Ford Dealer Since 1923"
WILLARD BAYS, Manager
Dealer License No. 1548
PENNINGTON GAP, VA.

ZENITH HEARING AIDS
LUNCH WITH US
Broiled Hamburgers
Tasty Toasted Sandwiches
Complete Fountain Service
PRESCRIPTIONS ARE THE HEART OF OUR BUSINESS
PENNINGTON PHARMACY
For Those Who Know
A Good Place To Go
WE FILL ANY DOCTOR'S PRESCRIPTION
MY SIN AND ARPAGE
RUBINSTEIN COSMETICS

your BANK has many SERVICES
Bank on us to meet your every banking need
RETIREMENT FUNDS DON'T ALWAYS PROVIDE MORE THAN THE BARE NECESSITIES.
THATS WHY SAVING IS SO IMPORTANT. IT PROVIDES THE EXTRAS THAT ARE SO IMPORTANT TO HAPPINESS. WE INVITE YOUR SAVINGS ACCOUNTS REGARDLESS OF SIZE.
USE OUR NIGHT DEPOSITORY - WE NEVER CLOSE
Go to Church Sunday—Be a Better Citizen
Your Deposits Insured Up to $10,000
The POWELL VALLEY NATIONAL BANK
The Only National Bank in Lee County
Jonesville, Va.
LEE COUNTY'S FINANCIAL AID SINCE 1888

GOOD VALUES
Assorted Jelly 19 oz.
Jell-E Time 29c
Bama 4 Pound
Apple Butter 49c
Notebook (Reg. 49c Value) Now 3 for
Paper $1
Reg. Size
Fab 30c
Southern Choice ½ Gallon
Orange or Grape Drink 25c
Corona Can
Vienna Sausage 10c
Armours Can
Treet 46c
Armours Can
Vienna Sausage 18c
Instant Maxwell House 10 Oz.
Coffee $1.53
Duncan Hines (Assorted Flavors) Box
Cake Mix 29c
Kingans Canned 4 lb.
Picnic $2.49
Cut-Up Pound
FRYERS 29c
3 Pound
Wieners $1
Sliced Silver Shield 2 lb.
Breakfast Bacon 69c
OPEN ALL DAY WEDNESDAYS
Prices Good At Pennington Gap Only
Thru Wednesday, August 31
PIGGLY WIGGLY The Original SELF SERVICE
PIGGLY WIGGLY

After you've filled this one... and this one... you can still fill this one

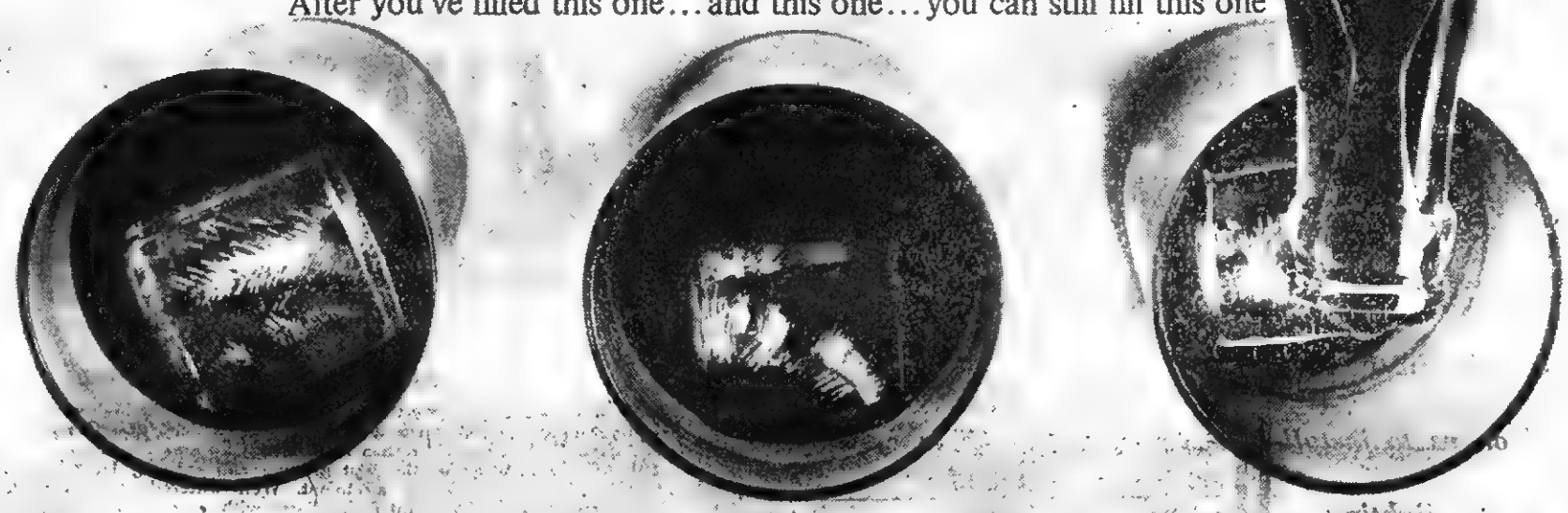

NEW PEPSI HALF-QUARTS

YOU GET THREE GLASSES of light, refreshing Pepsi in every big 16-ounce bottle. It's perfect for serving... and saving. Saves you trips to the store, trips to the refrigerator. Saves you money, too. Pick up a couple of cartons of the new Half-Quart today. And you can also enjoy Pepsi in the familiar Regular size. BE SOCIABLE... SERVE PEPSI.

New Half-Quart

Pepsi-Cola Bottling Company, Inc.

OF NORTON, VIRGINIA
BOTTLED UNDER APPOINTMENT
FROM PEPSI-COLA COMPANY, NEW YORK, N. Y.

PLEASANT VIEW

Mr. and Mrs. Rex Hounshell, Dayton, O., visited last week with Mr. and Mrs. White Hounshell, and in Keokee, with Mr. and Mrs. Kelley Cox.

Mr. and Mrs. Sylvan Davis, Mrs. Sallie Ely, Bristol, Tenn., Mrs. T. E. Lovens, Mrs. Eugene Jones, and Miss Golden Parsons attended the wedding of Miss Roberta Gibson to Sandros Ayscue, Saturday evening, Aug. 13, 4:00 p.m. at the Morley Memorial Methodist Church, Ewing

Kenneth Loftice, Hiwassee College, is spending a few days with his parents, Mr. and Mrs. Clarence Loftice.

Mr. and Mrs. Ray Milwee left Saturday for their home in Painesville, O. having spent the past week here with Mrs. C. T. Ball and family.

Mr. and Mrs. Gilmer Hobbs, Connersville, Ind., visited last week with Mr. and Mrs. Harley Fee, Mrs. Jennie Fulker, and Mr. and Mrs. Kenneth Davis and children.

Thursday night supper guests of Mr. and Mrs. Bob Williams and family were Rev. and Mrs. Billy Poore and children, and Mrs. Maxine Cowan and daughters, all of Middlesboro.

Mr. and Mrs. Charles Thomas and children visited Sunday in Hagan.

Mr. and Mrs. Wade Parsons Pennington Gap, spent Sunday afternoon with Mr. and Mrs. L. S. Bales and son, Jay.

Mr. and Mrs. LeRoy Davis and children, Kingsport, Tenn., and Mr. and Mrs. Donald Milwee, Painesville, Ohio have been visiting with Mr. and Mrs. Asher Davis and Betty.

Mr. and Mrs. Roy DeBusk, and Mr. and Mrs. David Haynes and son, have returned to their home in Rockville, Md. having spent the past week with Mr. and Mrs. Harve DeBusk and family, and Mrs. C. T. Ball and family.

Roberta Ball spent Thursday night with Brenda Cowan.

A severe wind, and hail storm damaged a number of tobacco crops in this community Sunday afternoon.

DR. W. L. WHIPPLE
Optometrist
Professional Building
Pennington Gap, Va.
Phone 421
— EYES EXAMINED —
— GLASSES FITTED —
HOURS: 9:00 to 4:00
Evenings by Appointment
Closed Wednesdays

JONESVILLE DRUG CO., INC.
WALGREEN AGENCY
"Your Friendly Corner Drug Store"
Prompt Prescription Service
PHONE 180 JONESVILLE, VA.
Bob Coffey, Registered Pharmacist

GET IT AT
LEE'S
YOUR DRUGGIST FOR 54 YEARS
Middlesboro, Kentucky Phone 31

Congratulations
And Best Wishes
GIBSON'S
Tire Service
We Wish You Every Success
We take great pride in the fact that you called on us to install your electrical and lighting systems.
Johnston Electric
Licensed Electrical Contractor
Maintenance and Supplies
Phone 188-W Pennington Gap, Va.
Clarence P. Johnston, Owner

BLACKWATER

Mrs. Alice Young of Glade Springs, Va., Mrs. Pearl Flanary of Maryville, Mo., and Mrs. Rosa Robinette of Blackwater spent Sunday with Mr. and Mrs. Clyde Miner on Wallens Creek.

Mr. and Mrs. Fred Marland and daughter Vanessa of Charleston, S. C. have been visiting Mr. and Mrs. J. R. Hickam at Blackwater and Mrs. Vesta O. Couk and Miss Maggie Olinger of Jonesville.

Miss Sally Frank Hickam and nephew, Ronnie Bew spent Thursday afternoon in Jonesville.

Mr. and Mrs. Emmett Miner and son Billy were visiting recently in Ind.

Mrs. Johnnie Watson and children of Charlotte, N. C. are visiting Mr. and Mrs. A. O. Robinette.

Miss Mary Joyce Robinette returned recently from Myrtle Beach and Charlotte, N. C. where she has been vacationing

Mrs. Fay Willis of Kingsport has spent several days visiting her sister, Mrs. Alpha Robinson.

Mr. and Mrs Jess Anderson of Kingsport spent a few days with Mr and Mrs. L. L. Anderson last week.

Mr and Mrs D C. Kirtley of Tilford, Ky. spent the weekend with Mr and Mrs. J. R Hickam. They were accompanied home by Mrs D. B Bew and son Ronnie who will spend a week

Mr and Mrs. A. J Hickam and Edna Ruth, Mr and Mrs. Jim Jack Hickam and Jimmie and Mrs Garland Fortner of Bristol were visiting relatives at Blackwater Sunday afternoon

Mr and Mrs Carroll Koger of Rogersville, Tenn and Mr. and Mrs Curtis Newberry and son John of Wallens Creek were Sunday afternoon visitors of the J. R Hickams.

Mr and Mrs Charles Roberts and four sons of Philadelphia, Pa. have spent several days with Mr and Mrs Mack Roberts.

Mr. and Mrs. Charlie Christan and family and Mrs. Flora Roberts of Kingsport have been vacationing at their summer home on west Blackwater.

Mrs. Roy Roop and Miss Virginia Roop attended the all day meeting at Flag Pond Sunday.

Mr. and Mrs. A. O. Robinette and Roy Roop and Willie attended the Robinette reunion at Fairview Sunday.

Mrs. Mary H. Couk and son Billy of St. Paul, Va. spent two days with Mr. and Mrs. J. R. Hickam last week.

The annual Willis reunion was held at the Pound Sunday. Those attending from Blackwater were Mr. and Mrs. L. M. Willis and Ellen, and Mr. and Mrs. Onza Robinette.

Mrs. Fay Collier of Big Stone has been a guest in the home of the L. M. Willis' for a few days.

Mr. and Mrs. L. E. Robinette and Mary Cris and Mrs. S. S. Hickam and Amy and Stephen attended the movie Sunday afternoon in Pennington.

Hampton Osborne of Clintwood has been visiting Mr. and Mrs. L. A. Maness. When in this vicinity, Hampton always makes many calls on his old friends.

RICHARD'S
CATAWBA WINE
$1.00 At ABC Stores
RICHARD'S WINE CELLARS, INC.
Tazewell, Virginia

Letters To The Editor

Editorials, conversations, your own personal experiences and the very evident decline in population and economy in Pennington Gap and Lee County combine to present, bold-face, a very difficult problem and a definite challenge, to you the leaders, to do something about it.

THE PROBLEM

The constant decline of Pennington Gap and Lee County in 1. Opportunity. 2. Industry. 3 Civic Pride. 4 Others.

THE CAUSE

1. Apparent lack of concret, planning by organizations, Clubs, local businessmen, government and leaders. 2. Loss of Faith in the people themselves 3 Complacency 4. Economic situation of the majority in the town and county 5 Others

THE RESULT

1 Constant loss of young people the future of the town and county. 2. Decline of Religious Moral and Social standards 3 Decline of what prosperity we have from year to year 4 Eventual loss of the lives and fortunes thus far invested in the town and county 5. Others

THE CHALLENGE

The leaders must

1 Recognize the seriousness of the situation. 2. Arrange meetings among themselves. 3 Resolve their problems and differences 4 Make organized plans 5. Put organized plans into action 6. Lead the people as they have the desire to be led 7 Do something about PROGRESS and INDUSTRY before it's too late

TO ATTRACT INDUSTRY

Other towns and counties have

1. Provided free lands or low cost lands with tax advantages 2 Buildings. 3 Estimates of available labor 4 Transportation 5 Natural Resources 6 Others

Pennington Gap and Lee Co could provide

1. Free lands or low cost lands with tax advantages and 2. Buildings by floating bond issues, etc., to raise the necessary funds.

Pennington Gap and Lee Co. have:

1. Available labor. 2. Transportation in the form of Railroads, good highways and access to freight lines, all of which connect us to any town or city in the United States. 3. Natural Resources in the form of lands for building and settlement, rich farm lands, potential water power, coal and its by-product potentialities, lumber etc. 4. Others, available through developing resources and potential we now have.

Leaders, we cannot avoid the fact that:

1. Pennington Gap and Lee Co. are on a constant decline. 2. Our young people and loved ones are leaving everyday because of economic necessity and a search for opportunity. 3. Something must be done for our town and county before its too late.

Are we content to live precariously from day to day in our present economic somnambulism? Are we content to snatch a scant, pitiful existence from day to day, ignoring the glaring fact that each year witnesses a drainage of our most valuable asset; our young men and women, leaving our town and county in search of opportunity?

The time is now, not tomorrow or the day after! We must meet the situation now and render a clear and resolute decision of Faith in ourselves.

We now stand at the crossroads! Which shall be our choice? Bold, resolute planning and acts or shall we stand idly by, with hands folded in fear and trembling, while our town and county becomes a barren, backward island in the sea of the Commonwealth of Virginia The result of SUCCESS of FAILURE of our town and county, is depending upon how we react to the challenge we now face

Sincerely yours, Wesley R Hays

PENNINGTON GAP

By Mrs. Etta Green

Mr and Mrs Earl Repass, Mrs Harace Gilbert and A L Swatts from Knoxville visited last Wednesday with Mrs. Bernice Cooper and Bobbie Jean. Mr. Swatts will soon be returning to his home in Florida.

Mr. and Mrs. Olen Cooper, Shirley and David, of Grafton, Va. visited with friends and relatives here last week.

Mr. and Mrs. O. C. Collins of Newport News, with their grandsons, David and Bobbie Santa from Milford, Conn., have returned to their home after a visit here with their parents, Mr. and Mrs. F. S. Howard and Mrs. E. H. Collins; and with other relatives.

MAYTAG
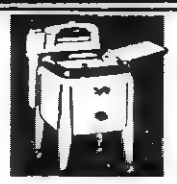
PENNINGTON
Hardware & Furniture Co.
Pennington & Big Stone Gap

READ THE NEWS

MACHINERY BARGAINS
Dies and Gas Power Units
Sawmill and Woodworking Machinery of Every Description. Industrial Machinery. Full Stock of Mill Supplies.
R. P. JOHNSON
Wytheville, Va.

ROGERS
HOME DECORATORS
Phone 396
Pennington Gap, Va.
● Floor Sanding ● Wallpaper — Paint
● Inlaid Linoleum ● Rubber and Asphalt Tile
● Vinyl and Cork Tile ● Ceramic and Plastic Tile
"We Install or Do-It-Yourself"

SCHOOL TIME IS ALMOST HERE!
Let your children start with the confidence that only a neat appearance can bring,
Send that last year's wardrobe to US. We'll give it a New-This-Year Appearance - - - Clean, Fresh and Sparkling Bright.
Prompt Pickup and Delivery
Fletcher's
DRY CLEANING and LAUNDRY
Phone 181 Pennington Gap

Labor Day Specials

DUNLOP
NYLON TUBE TYPE

BLACK		WHITE
$11.95	670-15	$14.95
$13.77	710-15	$16.64
$14.98	760-15	$18.11
$10.95	600-16	.....

NYLON TUBELESS

$13.89	750-14	$16.80

(Plus tax and your recappable tire)
THESE TIRES ARE UNCONDITIONALLY GUARANTEED AGAINST ROAD HAZARDS, except running flat, and will be adjusted on code price based on tread wear.
McDANIEL SERVICE STATION
Rose Hill, Va.

FREE One Genuine Ole Virginia Ham FREE
NO OBLIGATION TO BID OR BUY
AUCTION
Outstanding Farm and Dairy Cattle
W. H. STARNES, Ewing, Virginia
Saturday, August 27
10:30 P. M.
ON THE PREMISES, REGARDLESS OF WEATHER
LOCATION: 1½ miles west of Ewing, Virginia on old highway. Adjoining T. B. Fugate farm and others. Convenient to schools and churches. Only a short distance from Kentucky and Tennessee.
101 ACRES of some of the best grazing and farming land in Lee County. 9-10 acre tobacco allotment. Well watered. Well fenced. Good tenant house. Excellant Dairy Barn, with all necessary Grade-A facilities adjoining. Now in operation and ready for a successful purchaser to take over. Will be sold as a whole and not subdivided. Mr Starnes has been an agricultural instructor for 34 years. His farm has had the best of treatment, and is in a high state of cultivation.
DAIRY COWS AND PERSONAL PROPERTY
21 Cows, consisting of 17 Holstein, 3 Jersey, 1 Guernsey.
5 Heifers, 7 Calves, 1 Horse, 200 bushels of Oats, Several Hundred bales of hay. Quantity of wheat straw for bedding.
TERMS: 1-3 cash, balance in 1, 2 and 3 years. Personal property cash.
The only reason this valuable farm and personal property is being sold is due to Mr. Starnes' ill health.
Lunch will be served by Ladies of the Church.
Sale conducted for MR. AND MRS. W. H. STARNES, owners.
Horney Brothers Land Auction Co., Inc.
J. A. WATSON, General Manager
WYTHEVILLE, VIRGINIA
"One of the oldest companies in the business — Since 1917!"

Out On A Limb

By Mrs. Ada Grace Catron

In former days, a man's last will and testament reflected his way of life about as much as any record we find. When land meant crops, and crops took the place of the corner grocery, one man, at least, was looking ahead to the welfare of his daughter, to the point of providing for the coming growing season. In Lee County Will Book 1, page 120:

James Culton, 22 February 1800 - Made bequests to Betsy, John and James Culton, presumably his children. "If Betsy chooses to make a croop (crop) there will be no sale till next fall." Exec., James Culton and Randle Gibson. Wit., William Smith, John Parrott and John Bailey.

On page 84 - Robert Sims, Lee Co., 17 January 1828 - Son Robert given 'tract of land on south side of Powell River and adjoining land of the late John Matlock and Isaac Ely,'... "nevertheless, my son William Sims is to have benefit of making sugar on my lower sugar orchard so long as the said Robert Sims shall hold the said land as property, but whensoever my son Robert thinks proper to dispose of said land, my son William Sims' right of making sugar on the said place ceases." William was given land 'on which I now live'. Bequests, also, to wife Elizabeth, and to daughters, Ellenor, Margaret, Lucy, and Jeaney Sims. Exec., son Robert. Wit., John Fulkerson, Benjamin Matlock and William Adams.

Page 70 - James Trotter, 1 August 1821 - Daughter, Nancy Hubbard; sons, John and Isaac Trotter; grandchildren: Nancy Scott; James, Thomas, William, Betcy, Isaac, George, Preston and Polly Ely; grandchildren were 'children of my daughter Polly Ely, deceased'. Nancy Scott to have the profits of the improved land on which she then lived. Exec., John and Isaac Trotter, sons. Wit., Peter Fulkerson, Joseph Thomas, Jr., and James Thomas.

Page 63 - Aron Spencer, 15 July 1822 - Bequests to wife and children, not named. Wit., John Crabtree and John Orr.

WANT ADS

See Other Classifieds
(See Page Five)

GOVERNMENT SURPLUS SALES

NOW anyone can buy DIRECT from U.S. GOVERNMENT SURPLUS DEPOTS, by mail for yourself or for resale. Cameras, binoculars, cars, jeeps, trucks, boats, hardware, office machines and equipment, tents, tools and tens-of-thousands of other items at a fraction of their original cost. Many items brand new. For list of hundreds of U. S. Government Surplus Depots, located in every State and overseas with pamphlet "How Government Can Ship Direct To You," plus procedures. HOW TO BUY and how to get FREE SURPLUS, mail $2.00 to SURPLUS SALES INFORMATION SERVICES, P. O. Box 1818, Wash. 5, D. C.
Adv. No. 33- 52t.

Order of Publication

VIRGINIA:

In the Clerk's Office of the Circuit Court of Lee County, the 15th day of August, 1960.

CREED CHADWELL, Administrator of the estate of Smith Ball, deceased, who sues for himself and all other creditors of Adrian D Kelly, deceased COMPLAINANT VS IN CHANCERY CURTIS C. KELLY, individually and as Administrator of the estate of Adrian D Kelly, deceased, ET ALS DEFENDANTS

The object of this suit is to subject the lands of A D. Kelly deceased, to sale to satisfy liens

An affidavit has been made and filed that the following named defendants are not residents of this State and that their last known post office addresses are as set forth following their respective names

Verda Parsons, Kenvir, Kentucky, Roy L. Kelly, Driver 6201, Aero Mayflower Transit Co Box 107863, Mass Avenue, Indianapolis, Indiana, Paul Kelly, 3186 N W 167 Terrace, Opo Locka Florida

It is ordered that they appear before this court within ten days after due publication of this order and protect their interests herein

An Extract-Teste

Edgar Bacon, p. q., Jonesville, Virginia

Arthur T. Burchette, Clerk
By Nanetta Ely Cridlin, Deputy Clerk
Adv 33-4t

LOANS TO FARMERS and STOCKMEN

Farm mortgage and production loans. Repayment to fit your farm income. See Rufus R. Rollins, second and fourth Monday morning - Clerk's Office; After noon - Livestock Market, Jonesville, Virginia.

FARM CREDIT OFFICE
Write Box 35, Big Stone Gap, Va., Phone 285.
Adv. No. 34-TF

APARTMENT FOR RENT--3 rooms, bath, kitchen equipped with cabinets. Water furnished Call Ray Barron, Phone 18 or 468, Pennington Gap, Va
Adv. No. 14-tf

MONUMENTS — Buy Direct from our Wholesale Factory and Save up to 25 per cent. Easy Terms. Write for Free Catalog. Wholesale and Retail Monuments., 5 Tremont Place, Bristol, Tenn.
Adv. 14-TF

ARE YOU BOTHERED with stomach ulcers, gas or digestive disturbances? If so try our special stomach medicine. Only $1.50 for 8 oz. bottle Fugate Drug, Pennington Gap, Phone No. 776.
Adv. No. 34-tf.

FOR SALE — New 1960 Westinghouse 52 gal. water heater, only $79.95 - save $40.00. Creech Tire and Supply Co., Phones 177 - 178, Pennington Gap.
Adv. No. 12-TF

FOR SALE — 110 acre farm, 1.35 acre tobacco base, 8 miles southwest of Jonesville, in Midway community. Any one interested write K. S. Tyler, box 396, Gretna, Va
Adv. 31-4t-pd.

FREE

Used TV set with purchase of refrigerators, ranges, freezers or furnaces. Ask for details at Creech Tire and Supply Co., Phone 177 or 178, Pennington Gap.
Adv. No. 32-tf

WANTED — Good used pony saddle and briddle. Call 10, Pennington Gap and give details.
Adv. No. 31-4t.

FOR SALE—Hot water furnace, complete with pipes and radiators. For 5 or 6 room house. G. E. Harber, 1011 Joslyn Ave., Phone 61, Pennington Gap.
Adv. No. 33-2t-pd.

FOR SALE—Brand New 18th Century Style Nine-piece Mahogany Dining Room Suite. 30% Discount. Bowen's, Tel. 155-W-2, Jonesville, Va.
Adv. 33-2t

FOR SALE— Used 1 Ton Amana Air Conditioner. Good Condition. Reg. $369.95 value, now only $110. Creech Tire and Supply Co., Phone 177 or 178, Pennington Gap.
Adv. 32-tf

FOR RENT—3 room furnished apartment; hot water furnished. Call 666, Pennington Gap.
Adv. no. 32-tf

It's time to prune and fertilize shrubbery. For tree removal and similar work, contact Robert Debusk, Rt. 4, Jonesville.
Adv. No. 32 4t

FOR SALE 1957 GMC Dump Truck, with Steel Bed. Model No 353. For Quick Sale. Call 666, Pennington Gap.
Adv 32-tf

FOR SALE—Stewart Warner electronic Wheel balancer; 1½ H. P. Air Compressor, both in good condition. Can be seen at Bob's Esso Servicenter Pennington Gap
Adv. 32-4t

FOR SALE Recently repossessed Amana Upright freezer 20 cu ft 1 year guarantee on unit Creech Tire and Supply Co., Phone 177 or 178, Pennington Gap
Adv 32-tf

Order of Publication

VIRGINIA

In the Clerk's Office of the Circuit Court of Lee County, the 28th day of July, 1960

SARAH JANE GRABEEL WILLIS COMPLAINANT
VS IN CHANCERY
JOHN WILLIAM WILLIS
P. O Box 4364 DEFENDANT
Detroit 9, Michigan

The object of this suit is to obtain a divorce A MENSA ET THORO from the defendant upon the grounds of desertion, which has continued for less than one year and that the same may be merged into a divorce A VINCULO MATRIMONII after the expiration of one year from the date of the said desertion.

An affidavit has been made and filed that the defendant is not a resident of this State, it is ordered that he appear before this court within ten days after due publication of this order and protect his interests herein.

An Extract — Teste.
Edgar Bacon, p.q
Jonesville, Virginia
Arthur T. Burchette, Clerk
By Nanetta Ely Cridlin
Deputy Clerk
Adv No. 31-4t

WANTED — Industrious Man wanted for Rawleigh Business in Lee County. I sell nearby and will help you. See C. Q. Combs, P. O. Box No. 54, Ewing. Phone: Lee 3731, or write W. T. Rawleigh Co., VAH-520-836, Richmond, Va.
Adv. No 31-4t-pd

FACTORY Overstocked, wholesale and retail. $12.95 set first quality 32-piece unbreakable dishes $3.95; Flower pots 10c up; $6 95 Chenille Bedspreads, 2 for $5.00; Truck Tarpaulins, all sizes; Paint, 33 colors and white $1.98 gallon; $12.95 Table Lamps $3 95. We have lots of Bargains at Factory Outlet at Big Stone on Pennington Highway. Open Sundays.
Adv. No. 31-9t.

We Move A House Full In One Load and Save You Money
Sprinkle's Moving
Local and Long Distance
Phones 213-J or 632-J
Pennington Gap

SPECIAL PRICE — 66 Gallon American double kitchen bowl sink. Reg. price $199 95. Now only $132.95. Creech Tire and Supply Co., Pennington Gap, Phones 177 or 178.
Adv. No. 23-tf.

LADIES & GENTS HAIRCUTS-50c Monday thru Friday; 75c Saturday. Children 50c everyday. Sutton and Peters Barber Shop, next door to Novelty Clothing Co., Pennington Gap.
Adv. 33-2t-pd.

Make the test, you'll like it best. Get Glaxo asphalt tile coating at Rogers Home Decorators, Phone 396, Pennington Gap.
Adv. 34-1t

FOR SALE—Used 18 ft Upright Deep Freezer, General Electric, like brand new—Now at ½ Price—Bowen's, Tel. 155-W-2, Jonesville, Va.
Adv. 33-2t

Man or woman to sell Nationally Advertised Watkins Products in Southwest Lee County. Profits of $100 weekly can be expected. No investment. Requirements - good character and car. If interested write Watkins Products, Inc., P. O. Box 5071, Richmond, Va.
Adv. No. 32-4t-pd.

WANTED — HERBS, ROOTS, BARKS: May Apple Root, 20c lb.; Wild Cherry Bark (thick natural, 4c; (thin natural), 8c; Catnip herb, 15c; Lobelia herb, 20c; Blood root, 30c; Black Indian hemp, 20c; Bugle weed (water horehound) 20c; Witch hazel bark, 8c; Black Cohosh (rattleweed), 10c; Sassafras root bark (natural), 20c; (rossed), 40c. All roots and herbs must be clean and dry. Arthur L. Livesay, Phones night 348 — day 68, Pennington Gap, Va.
Adv. No 31-tf.

KEEP the carpet cleaning problem small use Blue Lustre on your wall to wall. Pennington Hardware and Furniture Co.
Adv 34-1t

TRUCKERS — For rough going get the B. F. GOODRICH ROCK-LOGGER TIRES at ROCK-BOTTOM PRICES. For highway hauling you can't beat the B. F. GOODRICH POWER EXPRESS TIRE. Get them at KELLY'S TEXACO SERVICE CENTER. Phone 740, Pennington Gap.
Adv. 25-tf.

PURINA Livestock, Dairy and Poultry Feeds of all kinds. Free delivery service. Call Doyle Feed and Grain, Rose Hill. Phone Lee 4000, days; 2531 nights.
Adv. No 39-TF

SPECIAL PRICE — 54 Gallon American double drain kitchen sink. Reg. $119.95 value now only $79 95. Creech Tire and Supply Co., Pennington Gap, Phone 177 or 178.
Adv. No. 23-tf.

BULLDOZER FOR HIRE - Call or see Orville Kelly, Ben Hur. Phone Jonesville 170-J-2.
Adv 16-TF

FOR SALE—5-room house in St. Charles, $1200; 3-room house in St. Charles, $800; 4-room house, Kem-Gem, $400; 4-room house, Kem Gem, $600; 3-room house near Pocket, $700. Easy terms. $100 down, rest like rent will buy these houses. See or write to Leslie Maness, St. Charles, Va.
Adv. 22-tf

FOR SALE — 14 ft. fiberglass Arkansas Traveler boat, fully equipped. 35 H. P. Johnson Motor with electric starter. Used less than 25 hours. Call Cowles Kelly, Day — St. Charles 2471, Night, Pennington Gap 47.
Adv. No. 30-tf.

FOR SALE—One only—New 24 in. Moto-Mower. Was $79.95, Now $69.95. Creech Tire and Supply Co., Phone 177 and 178, Pennington Gap.
Adv. 28-tf

GOOD USED TV Sets to choose from, some with new picture tubes. $50 to $100. Creech Tire & Supply Co., Phones 177-178, Pennington Gap.
Adv. No. 12-TF

FOR SALE—Used building materials. Wrecking three houses. 2 x 4's, 2 x 6's, 2 x 8's framing, flooring, sheeting, windows, and doors. Bargain prices. Call J. M. Anderson, Phone 25 or 307 after 6 p. m.
Adv 28-tf

TEACHERS—We have Babb's full year class record; 6 weeks form; 45 names; 8 subjects; Write students name only once. Powell Valley Printing Co.
Adv. 32-4t

WOODWAY

Silas Culbertson is at VPI, Blacksburg, attending a Masonic School during this week.

The GA group of the Missionary Baptist Church enjoyed a hamburger fry Tuesday night at the home of Mrs. J. T. Denton, one of their counselors. Other counselors present were Mesdames Herbert Salley, Kyle Wright, Owen Hall. Fifteen girls were present for this outing.

Mrs. Clarence Sturgill is out of the hospital and is now at the home of her son, Mr. Ray Sturgill.

Miss Dorothy Salley is now employed in Denver, Colorado.

Mrs. Brenda Wilder is visiting with Mr. and Mrs. Lawrence Wilder in Middlesboro, Ky. this week.

The monthly Class Meeting of the Mt. Carmel Freewill Baptist Church was held Friday night at the home of Mrs. Ralph Turner. The subject of the study was the book of II Kings. Approximately fifteen members were present and all participated in the program. Refreshments were served at the close of the meeting.

Miss Ann Kinsler is recuperating from a leg injury recently sustained at home.

The Adult Class of the Missionary Baptist Church enjoyed a hamburger fry Friday night at the Cumberland Bowl Park. Those attending were: Mr. and Mrs. Owen Hall and family; Mr. and Mrs. John Audia and family; Mr. and Mrs. Ray King; Mr. and Mrs. J. T. Denton; Mrs. Robert Zeke and Lois; Mrs. Roy King; Mr. and Mrs. Leonard Honaker, Mr. and Mrs. C. M. Callahan and family; Jimmy Denton; Mr and Mrs. Herbert Salley and Nancy; and Mr. and Mrs. Melvin Middleton.

Mr. and Mrs. Buck Brown and Kathy were Sunday visitors of Mr. and Mrs. Sherman Brown and family in Jellico, Tenn. While there they also visited with other relatives and with Mr. Brown's mother, Mrs. A. L. Brown.

BY GEORGE!

Well, it was bound to happen! Keeping subscriptions to the right address is a never ending problem. People move; we make mistakes (believe it or not) anyone of many small things can get a paper "off course". Lt Dale Hyatt, who has recently completed a tour of duty in Saudia Arabia, reports an unusual one. On one occasion he received enclosed in a NEWS wrapper, a copy of a well known nationally circulated magazine! Strict censorship, the checking of all mails, was his only answer to what had happened to his copy of the NEWS!

In this column an evaluation of the accomplishments of this season's Summer League program was suggested.

From those who have followed this sport closely and those who saw games at the beginning and end of the season, the comment is very favorable.

Sportsmanship, among both players and spectators has made much improvement. The players, as shown, have made much progress. The entire effort has been well worth while. That's the opinion of those who have participated. Now, while there are still results. Now, while there is still interest, it might be well to make plans for the coming year.

Gulf Service Station
Phone 171 Pennington Gap

Shelburne's
YELLOW CABS
Ride Insured Cabs
CALL 75
Pennington Gap

BUY DIRECT
FROM MANUFACTURER
SAVE THE DIFFERENCE
We Work for Those
Who Love and Remember
MIDDLESBORO MONUMENT CO.
1604 E. Cumberland Ave.
Middlesboro, Kentucky

ZIPPER NOTE BOOKS
PAPER — PENCILS
COMPOSITION BOOKS
PROTRACTORS — RULERS
CLIP BOARDS
For All Your School Needs Go To
FUGATE DRUG
Pennington Gap

FREE - USED TV SET WITH THIS REFRIGERATOR - FREE

KEEPS MEAT FRESH 7 DAYS
★ ★ ★ ★ ★ WITHOUT FREEZING ★ ★ ★ ★ ★

New 16 cu. ft.
WESTINGHOUSE
Combination with exclusive
COLD INJECTOR SYSTEM
Keeps All Foods Fresh Longer!

NOW SHOP ONLY ONCE A WEEK!
Even hamburger stays store-fresh 7 days in the special Meat Keeper. Big twin porcelain crispers keep vegetables garden-fresh longer than ever.

• Low temperature all over . . . you can even store milk in the door
• No-bind Glide-Out Shelves
• Cheese and Butter Compartment
• Egg drawer holds 24
• Child-safe Magnetic Doors

NEW SHAPE OF TOMORROW STYLING with Choose-N-Change Color Panels lets you choose from 28 color combinations.

YOU CAN BE SURE...IF IT'S Westinghouse

Guaranteed Used Appliances
(THESE APPLIANCES GUARANTEED 90 DAYS)
Dexter Wringer Type Washer $39.95
Kelvinator Refrigerator Was $100 .... Now $60.00
Westinghouse 50 gal. Table Top Washer Was $119.95 ..... Now $75.00

CREECH TIRE & SUPPLY CO.
Your Westinghouse Dealer
Phone 177 - 178 Pennington Gap, Va.

Jonesville Social News

By JONESVILLE WOMAN'S CLUB

Mr. and Mrs. John Davis of Myrtle Beach, South Carolina, are visiting with his mother, Mrs. A. E. Davis and family.

Mr. and Mrs. Birg Carrol of Kingsport, Tenn., visited relatives in Jonesville last week.

Dale Morris, of Keokee, visited with his grandparents, Mr. and Mrs. W. H. Chapman, last week.

Mrs. C. R. Barnes, and Patty and Mr. and Mrs. Elbert Rhyne and family of Knoxville, are vacationing at Myrtle Beach, S. C.

Mr. and Mrs. Nelson Neidig and son, Larry of Alexandria, were recent guests of Mr. and Mrs. Joe Russell.

Mr. and Mrs. Paul Robbins and Cathy, were visitors of Mr. and Mrs. Clarence Potter, last week.

Miss Stella Conn and Bonny Orr, Mr. and Mrs. Charles Bass, Mr. and Mrs. Claude Willliams, Mr. and Mrs. Blake Huskins, Mr. and Mrs. Frank Oxford, Mr. and Mrs. Ernest Wells, Mr. and Mrs. Fred Cox, and family and Mr. and Mrs. Allen Minor, and family, attended the August Birthday Club celebration, at the home of Mr. and Mrs. L. P. Humphreys, on Friday evening.

Mr. and Mrs. Curt Flanary are spending a few days in Ohio visiting relatives.

Mr. and Mrs. Dwight Williams, who have been visiting with Mr. and Mrs. Claude Williams, are vacationing in Washington, D. C.

Mesdames C. Bass, Nat Ewing, Mary Emma McClure and Pearl Ewing were in Middlesboro, on Saturday.

Miss Marie Parsons and Miss Dorothy Parsons, and their guest from Charlotte, Va. have been visiting with Mr. and Mrs Chris Newman and other relatives and friends last week.

Mr. and Mrs. Bill Davidson and family of Bristol have been visiting with relatives and friends over the weekend

Mr and Mrs Don Weston of Charlottesville, Va., are visiting with Mr. and Mrs. Don Weston, Sr. and Mrs Weston's family

Mrs. Grace Adamson, of Athens, Ga., and Miss Carla Anderson of Geneva, Ill. were guests of Mrs. D. B Fletcher last wk.

C. E. Bass has been visiting with relatives in Burkesville, Ky

Guests of the A. E. Davis family, on Friday evening, were: Mr. and Mrs. Newman Muncy, Mr. and Mrs. Kay Smith, Mr. and Mrs. John Davis, Mr. and Mrs. W. G. Higginson, and Rose. Mrs. Davis entertained their guests with a picnic supper.

Rex, and Miss Lela Mae Pennington, were in Johnson City, Monday, on business.

The Members of the E.B.A. of the Virginia Department of Highways, of Lee County and their families held their Annual Picnic on the grounds of the Jonesville Residency on Saturday evening.

Mr. and Mrs. J. B. Combs and family have returned from a vacation in Fla.

Mr. and Mrs. Berl Willis and children and Mrs. Dan Willis, and Mrs. Nan Graham were in Knoxville on Thursday.

Mrs. Lewis Tritt, has returned home from a two weeks vacation with the McElroy family in Lexington, Ky.

Mrs. John O'Hara and son have returned to their home in Lenoir City. They have been visiting with hr parents, Mr. and Mrs. Charles Couk.

Silas Glass made a business trip to Archibald, Ohio last wk.

Eddie Horton, of Kenbridge, Va. and Danna and Merlyn Horton, spent Tuesday with their grandparents, Mr. and Mrs. E. B Horton.

Mr. and Mrs. Buck Browning and daughter Judy Ray, were in Knoxville on Monday.

Mr. and Mrs. Eugene Davis, and son Joe were visiting in Blacksburg, Va. last week.

Mrs. Frank Parkey, who has been a patient at the Lee General Hospital, has returned home

Mr. and Mrs. Burg Carroll of Kingsport, Tenn., were overnight guests of Mrs. Dan Willis on Monday.

Mr. and Mrs. Martin E. Halstead and daughter, of Salem, Va. visited on Thursday with Mr and Mrrs. Bill Halstead and family.

Mrs. Dan Willis, Mrs. Merle Horton, and Mrs. Walter Spangler were hostesses for the O.E.S. at Pennington Gap last Monday evening.

Mr. and Mrs Dick Davidson left Monday for Panama City, Fla., where they have accepted teaching positions.

Mr and Mrs Huston Sewell of Frankfort, Ky., visited with relatives in Jonesville last wk

Mr. and Mrs. Ernest Sadler and family of Buchanan, Mich. and Mrs. George Graham of Lockport, Ill., are visiting relatives in Jonesville.

Miss Emma Duncan, and Hope Hyatt of Big Stone Gap were visiting in Jonesville last week, due to the illness of Mrs L. K Hyatt.

Mrs Davis McNeil is visiting with friends in Morristown over the weekend.

Miss Tersa Glass spent Saturday with Danna and Merlyn Horton. Mrs. Horton treated them to a movie and refreshments in Pennington Gap

Mr. and Mrs. Harry Hammond and family of Ohio and formerly of Lee County are visiting friends and relatives.

Eddie Woodard was overnight guest of Johnny Joyce on Friday.

Mrs. Joe Cridlin and Mrs. George Cridlin accompanied Mrs. Arturo Vergara to Knoxville on Monday. Mrs. Vergara, of Miami, Fla., has been visiting with her family, Mr. and Mrs. George Cridlin and relatives this past summer.

Mrs. Bryan Litton, Mrs. Mae Gibson, Mrs. Ruth Wygal and Miss Nora Wynn attended the performance of The Book of Job at Pineville, last week

Mrs. John Pridemore and Mrs. William Pridemore were in Middlesboro on Thursday.

Clyde Cridlin, Jr. left for Alexandria on Saturday He was accompanied to Tri City by Mr. and Mrs. Clyde Cridlin, Sr., Nancy and George Cridlin II.

Miss Mary Porter Perkins of Natural Bridge, is the guest of her sister, Mrs. W. R. Hines and family.

Mrs. Charlotte Dean and daughter Sue, and the Homer J. Lowe family of Roanoke visited with Mr. and Mrs. A. C. Smith and Mr. and Mrs. Charles Sprinkle over the weekend.

While Mr. and Mrs. Lowe are attending the People's Life Insurance Co. Convention in New Orleans, La. Their children Jack and Randy are visiting with the Smith and Sprinkle families

Miss Grace Davis and Miss Rose Higginson have been visiting in Charlottesville, Va., and returned on Wednesday

Mrs. O. O Berry and grandchildren Sylvia and Ronny of Woodway were visiting with Mrs. Tom Joyce and family on Sunday

Miss Barbara Walton is visiting with Miss Bobby Jo Orr

Mr. and Mrs. Earl Bailey were visiting in Big Stone Gap on Sunday

Miss Stella Conn and Niece Evelyn spent last week in Hampton, Va. as guests of Mr and Mrs Bruce Conn

James Seaver of Ridgeway, Va., enroute to his home and teaching position in Pensacola, Fla., visited with his aunt, Mrs John Conn and Stella.

Weekend guests of Mr and Mrs. D. L. Jones, were Mr and Mrs George L. Webb Jr and son David of Aiken S. C., Mrs Mary Webb, and Mrs Katherine Bowen of Sugar Land, Texas and Mr and Mrs Ben Jones and son of Meadowview, Va

Miss Barbara Lynn Mumpower spent the weekend with her aunt Mrrs Alpha Lohman and Mrs. Eura Sergent

Mr and Mrs Merle Horton and family entertained their visitors, the Marvin McGhee's of Chattanooga, Tenn. with a picnic supper at the Cumberland Bowl Park on Saturday evening. Mr. and Mrs. Silas Glass and children and Mrs. Dan Willis were also present. Mr. and Mrs. McGhee and daughter Marlene, left for their home in Chattanooga, Tenn. on Sunday.

PENNINGTON GAP

By Mrs. Etta Green

Mr. and Mrs. Victor Halsey and son, Mark, from Mouth of Wilson visited over the weekend with Mrs. Bernice Cooper and Bobbie Jean. The Halseys and Bobbie Jean taught school together at Oak Hill Academy.

Mr. and Mrs. Rayph Duff of Orlando, Florida; Mr. and Mrs. Gilbert Stair of Clinton, Tenn., were guests last week at the home of Mr. and Mrs. S. W. Anderson, Duffield, Rt 1.

O give thanks unto the Lord, for He is good: because His mercy endureth for ever. —(Psalm 118:1)

Throughout all ages and all eternity, Almighty God seeks the soul of His children—seeking to fill our lives with the joy that comes from His good, His loving-kindness, His strength and His mercy. We create our own utter misery by wilfully turning away from Him.

WOULD A TWO-DOOR REFRIGERATOR APPEAL TO YOU?

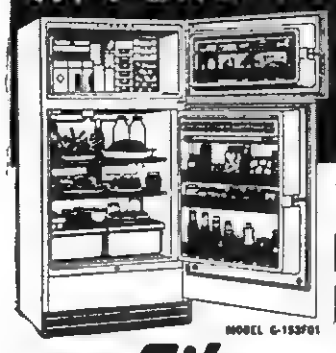

WE HAVE IT!

THE Gibson TWO-DOOR REFRIGERATOR-FREEZER WITH 100 LB. TRUE 0° FOOD FREEZER AND AUTOMATIC CYCLE DEFROSTING

ONLY $299 WT

Enjoy the finest . . . a Gibson two-door refrigerator-freezer with automatic cycle defrosting. Frost never accumulates, no defrost water to empty. Gibson convenience features appeal to the wise homemaker, the price appeals to every budget.

SEE IT TODAY AT:

HARTLEY FURNITURE CO.

PHONE 246 PENNINGTON GAP

For The Best In Cut Flowers Potted Plants CALL NORTON FLORAL

Pennington Gap, Va. Phone No. 841

Hughes Jewelry
Next Door to Bus Station
EVERETTE E. HUGHES
Owner and Repairman
Pennington Gap, Va.

PRECISION PRESCRIPTION SERVICE
REVLON - DOROTHY PERKINS - COTY, EVENING IN PARIS COSMETICS
COMPLETE FOUNTAIN SERVICE
COMPLETE LINE OF VITAMINS

Shop and Save

FUGATE DRUG

PENNINGTON GAP, VA.

JOIN OUR PRESCRIPTION CLUB
For More Detailed Information
Come In and Ask

"Southwest Virginia's Finest" LEE THEATRE Pennington Gap, Virginia

WEEK DAYS 6:45 p. m. - SAT. 12 NOON CONTINUOUS
SUNDAY 1:15 - 3:45 and 7:30 p.m.
ON SUNDAY NIGHT A SHOW AND ½

Sun., Mon., Tues., August 28, 29, 30
Montgomery Clift — Lee Remick
"WILD RIVER"
News — Sleepytime Squirrel

Wed., and Thurs., August 31, September 1
All Star Cast
"LOVE IS MY PROFESSION"
Pirates of the High Seas No. 4 — Ship A Hooey

Fri. and Sat., September 2, 3
All Star Cast
"THE SCREAMING SKULL"
Dawn Addams — Curt Jurgens
"HOUSE OF INTRIGUE"
Little Bobop

Valuable Prizes To Be Given Away

AUCTION SALE

Wednesday, August 31

1:30 P. M.

The B. L. Johnson Farm

3-4 Mile East of Ewing, Va.

On U. S. Highway 58, Near Antons Tourist Court. 130 Acres mostly tractor land. Tobacco allotment. One 2 story frame house, large barn and outbuildings. Farm is well watered by creek and spring.

This farm has plenty of farming and blue grass grazing land.

Adjoins Cumberland Gap National Historical Park. This is one of the best located farms in Lee County. If interested in a good well balanced farm don't miss this sale.

Sold in tracts or as a whole.

Terms can be arranged.

This sale is being conducted for the heirs of the late B. L. Johnson by

Central Real Estate Co.

Phone 1 N. N. Muncy, Mgr. Jonesville, Va.

See the Chevy Mystery Show in color Sundays, NBC TV

BEST TIME OF YEAR TO BUY!! THE YEAR'S BEST SELLER

CHEVROLET

You couldn't pick a better time to buy your new Chevrolet (or Corvair) than right now when more people are buying them than ever before. Chances are good you're going to like what Chevy's got just as much as everybody else. (Especially the money you'll save.) Check your dealer on the details while there's still a wide choice of models.

This is the sprightly Impala Convertible

CHEVY'S CORVAIR THE YEAR'S AWARD-WINNINGEST CAR

Corvair—already proud winner of Motor Trend magazine's Car-of-the-Year award for engineering advancement—now walks away with another one: the coveted Industrial Designers Institute Gold Medal. The award was presented to William L. Mitchell, General Motors vice president in charge of Styling Staff, in recognition of Corvair's "finely scaled proportions, with a minimum of ornamentation." Your Chevy dealer's waiting to show you Corvair's everything the experts say it is.

CHEVROLET
For Economical Transportation

This is the Corvair 700 4-Door Sedan

See Chevrolet cars, Chevy's Corvairs and Corvette at your local authorized Chevrolet dealer's

JESSEE CHEVROLET SALES COMPANY, INC.

Phone 55 Dealer License No. 205 Pennington Gap

POWELL VALLEY NEWS

"In the Heart of The Beautiful Cumberlands"

40 YEAR ★ NO. 35 — Pennington Gap, Lee County, Virginia, Thursday, September 1, 1960 — Eight Pages ★ Five Cents

VIRGINIA PRESS ASSOCIATION Member

VIRGINIA STATE LIBRARY SEP

Beauty Contest Tonight

TOWN TALK

About This, That and The Other

By Mrs. Etta Green

The flower that smiles
today,
Tomorrow dies.
All that we wish to stay
Tempts and then flies.
Percy B. Shelley

Just as we're becoming so "set in our ways" of enjoying the summer's outings, gaities and activites, we begin catching vague glimpses of fall and winter. For instance, September is here.

September is a go-between month, the transition from summer to autumn and projects something of the character of both seasons. It is the month when leaves begin turning from green to flaming colors and the sky becomes hazy. Many months have undergone changes in their number of days but September has always had 30.

Persons born in September, says the Old Astrologer, will possess a festive disposition, but at the same time will be spiritual and reverent. They will ever be ready to join sports and fun making and are most likely to accumulate fortunes. The birthstone for September is the sapphire, the flower, morning glory.

Charity Begins - - In The Bean Patch

Continued On Page 8

Good Farming News

By Joe P. Lyle, County Agent

SMALL GRAIN SEEDING TIME IS NEAR

It will soon be time to sow winter oats, barley, wheat and rye for grain or winter pasture and grain.

The following varieties of small grain are on the recommended list for Lee County.

Winter oats: Arlington, Atlantic, Forkedeer, Lee and Bronco. Barley: Wong, Kenbar, Hudson, Ky. No. 1(Rough bearded), Dayton Wheat: Seneca, Thorne, Dual, Tyland and Taylor 49. Rye: Abruzzi, Balboa.

The following seeding dates are recommended: Oats-September 1 to October 1; barley-September 15 to October 10; Wheat-Oct. 1 to Oct. 25; rye-September 15 to October 25.

The following rates of seeding when small grain is to be cut for grain is recommended: winter oats-2 to 2½ bushels; barley-1° to 2 bushels; wheat-5 to 6 pecks; rye-4 to 6 pecks.

Heavier rates of seeding are recommended if small grain is seeded to be used for winter pasture.

Fertilization-It is best to fertilize according to the results of a soil test. A general recommendation is 400 to 600 pounds of 5-10-10 per acre. Top dress with 16 to 40 lbs. of nitrogen between February 1 and March 15 if lodging is not to be expected.

Biggest Horse Show Ever Is Expected

Tonight at 7:30 p.m. some 45 of the most beautiful girls in this area will compete for the title of Queen of the 1960 Lee County A & I Fair.

This annual beauty contest will be held in front of the grandstand at the Lee Coun Fair, Pennington Gap.

The winner of this contest will be given the opportunity to represent Lee County at the Atlantic Rural Exposition, Virginia's official State Fair in Richmond.

Last night the annual talent show, a growing event at the fair, was well attended.

Winners in this event were: First Place, Arthur Gilliam, Pennington Gap, a Baton twirler; Second Place, The Collets, a trio Linette and Juliane Robbins and June Collins, Pennington Gap, Third Place, Sonny Sheets., Pennington Gap, at the piano.

Winners in the tractor event for 4-H and FFA members held on Wednesday were: First place, Bill Wollver, F.F.A., Jonesville, Second place, Bobby McNeil, Flatwoods 4-H Club; Third place, Carl Orr, Jonesville 4-H Club; Fourth place, Wayman Hedrick, Flatwoods 4-H Club; Fifth place, David Lawson, Pennington F.F.A.; Sixth place, Kelly Frazier, Flatwoods F.F.A.

Over one hundred horses have been entered in the Lee County Fair Horse Show. Should all entries participate, this will be the biggest Lee County Fair Horse Show ever. Shows will be held on Friday and Saturday night.

Yesterday and today, additional stalls are being constructed to accomodate these fine show horses. The exhibitors will come from Virginia, Tennessee, Kentucky, West Virginia and North Carolina.

Some fourteen teams have been entered in the horse pull-

(Continued On Page 8)

Big Stone Gap's New Armory To Be Dedicated

Dedication ceremonies for the new $211,000 National Guard Armory located at Big Stone Gap will probably be held in late September or early October, it was announced last week.

The brick structure, situated on an eight-acre tract of land will be the home of Company A of the 1030th Engineer Battalion, which is responsible for building such things as bridges and airports.

Capt. J. G. Edens of Big Stone Gap, who was instrumental in bringing the Armory to Big Stone is commanding officer of the battalion, which is composed of 91 enlisted men.

Virginia Gov. J. Lindsay Almond, Jr., and Maj. Gen. Paul M. Booth, adjutant general, have been invited to attend the dedication exercises.

Effort Underway To Void Annexation

A petition has been filed with the Supreme Court of Appeals of Virginia for a writ of error in the annexation proceedings just completed for the town of Pennington Gap.

The petition was filed by Pennington Gap Attorney Guy A. Kauffman for Dr. Daniel Gabriel and others.

Kauffman said yesterday that, "In our opinion the three judges who heard and approved these annexation cases made an error in the interpretation of the law applicable to these cases."

"Our petition requests that this decision be set aside and that a new hearing be held."

"Jack" Shelton Injured In Plane Crash

A famer Pennington Gap man suffered severe injuries in a plane crash near Fredrick, Oklahoma, last Monday evening at approximately 7:00 p.m. He is reported to be resting comfortably in an Oklahoma City hospital.

Charles L. (Jack) Shelton, the 31 year old son of Mr. and Mrs. A. C. Shelton, suffered a broken jaw, a broken leg and other cuts and bruises when his plane crashed last Monday evening near Fredrick, Oklahoma.

A spokesman for the family said that the details of the crash were not available. However, the plane was demolished.

Shelton and his father-in-law operate the Shelton & Oxford Flying Service out of Franklin, Oklahoma. The firm does crop dusting and spraying for the farmers of that area.

A. C. Shelton, the father, R. C., a brother; and R. C. McConnell, a brother-in-law from Big Stone Gap, when notified of the crash, left here enroute to Fredrick, last Tuesday at 2:30 a.m. Driving continuously, they arrived at Fredrick at 6:00 a.m., Wednesday morning. Bill, another brother, living in Richmond, Va., left for Fredrick early Wednesday morning.

Soon after arrival, they were able to talk to Jack, who was, of course, confined to a hospital. He was later moved to the San Anthony Hospital, in Oklahoma City, where he was put under the care of a bone specialist. His condition is reported to be satisfactory.

Shelton is a graduate of Pennington High School. He attended Hiwassee College and served considerable time in the armed services.

He is married to the former Barbra Oxford of Fredrick, Oklahoma. Theta Shelton McConnell, a sister, remained here with her mother, Mrs. A. C. Shelton.

DEATHS

(See Page 5)

Harvey Sexton, Jonesville.
Thomas Minton, Jonesville.
Lucy Wilson, Rose Hill.

Federal, State Assistance For Airport May Be Available

State and Federal funds may be available for the proposed Airport for Lee County.

Senator J. Hubert Wheeler of Ewing said yesterday that correspondence with Governor J. Lindsay Almond and other State and Federal officials indicates that aid from the Division of Aeronautics of the State Corporation Commission may be available. This department has a budget of $160,000 annually for this type of work.

Wheeler said too that the Federal Aviation Agency is also in a position to aid with local projects such as this.

He said that Congressman W. Pat Jennings had assisted five localities in this district to secure similar air ports.

Yesterday, Wheeler stressed the importance of the support and co-operation of all of the business and professional people of the County. "If such a project as this is to be successful," he said, "everyone must support it in some manner."

Wheeler said yesterday that he plans to confer today with those who have been working on this project. L. F. Williams was elected chairman of a temporary organization to promote the effort.

Todate, pledges for the greater portion of $7,000 have been taken. A surveyor has been busy on the site, located near Pennington Gap.

The proposed landing field would be 3000 ft. long and 300 ft. wide. It is Wheelers understanding that where Federal aid can be arranged a 4000 ft paved runway is required. The runway should be 75 ft. wide he said.

Information made available to Wheeler indicates that the Government will pay one-half the cost of the acquisition of the land and one-half the cost of the construction to include such items as clearing, excavating and paving.

Wheeler pointed out that Col. Allen C. Perkinson of the Division of Aeronautics of the State Corporation Commission is ready on short notice, to meet here with local officials to see what can be done.

The effort to secure an air port was started when it was suggested that a suitable place for planes to land might induce a factory to locate here.

Cas Walker, of Knoxville, owner of a supermarket here had indicated that he would invest money in this preparation of the landing strip, if the people of the town would purchase a suitable site.

Artmobile To Be In Jonesville

The Virginia Museum of Fine Arts, Artmobile will arrive in Jonesville on Monday, September 12, according to Mrs. Curtis Flanary, President of Jonesville Woman's Club, sponsor of the visit.

The Artmobile will be located at Jonesville High School from the 12th through the 15th.

Donated by Miller and Rhoads and sponsored by the Virginia Federation of Women's Clubs, the Artmobile continues its tour of the State with a new collection of original paintings of the Italian Renaissance. These works of art belong to the permanent collection of the Virginia Museum of Fine Arts.

The collection in the Artmobile covers a period of time extending over more than 400 years, and artists from many parts of Italy are represented.

The public is invited to take advantage of this opportunity to view these famous and valuable works of art.

Ninth District Democrats Hold Rally Sept. 10

The Ninth District Democratic campaign will formally open Saturday, September 10 with a District-wide rally and barbecue to be held at Hungry Mother Park, Marion.

Motorcades are being formed in each county and city of the Ninth to bring any interested citizen to the occasion, which begins at 3:00 p.m.

Ninth District Congressman W. Pat Jennings, who is to begin his campaign for reelection to a fourth term in the House, recently announced plans for the campaign kickoff.

The speaker for the rally will be announced later.

"The Young Democrats of the District will be in general charge of the opening rally and the arrangements for it," Jennings said. "The Smyth County Young Democratic Club will direct the local activity that is necessary to make the occasion a successful one," he added.

The Chairman of the Ninth

Continued On Page 8

Lee Demos To Sponsor Dinner In October

A fund raising dinner to be sponsored by Lee County Democrats, is scheduled for one Saturday in early October, according to a spokesman for the Party.

The Honorable W. Pat Jennings, who has represented the Ninth District for the past six years has been invited to speak on his record in the House, and the issues before the voters in the coming November election. He will be accompanied by a prominent guest speaker whose name will be announced at a later date.

Party members feel that this is one of the most important elections of this age, and intend to make every effort to inform the voters so they may make an intelligent choice.

Knight Appointed Commanding Officer A.F.R. Flight "F"

Big Stone Gap, Va., Lt. Col. Carl B. Knight of Big Stone Gap was appointed commanding officer of the Air Force Reserve Flight "F", according to Major Walter Speer commanding officer of the Abingdon Reserve Squadron.

Major W. B. Richardson of Norton was named assistant flight commander; Lt. R. E. Isaacs of Norton, I.S.O. officer and Lt. C. G. Culbertson of Pennington Gap, recruiting officer.

T.Sgt. W. H. Pridemore of Jonesville was named instructor with S.Sgt. W. M. Quarterman of Norton and S.Sgt. Frank

Continued on page 8

Vo-Ag Department To Be Established At Blackwater HS

A new Vocational Agriculture Department will be established this year at Blackwater High School, a spokesman for the School Board has announced.

The new department will be

established by Instructor Warren O. Wells a graduate of the class of 1955, Jonesville High School.

Wells is the nephew of Mrs. Maude F. Miner of Jonesville. He is a graduate of Virginia Polytechnic Institute, Blacksburg, where he majored in Vocational Agriculture. While establishing the department at Blackwater, he will assist Mr. E. A. Davis, with the Jonesville High School Agricultural program.

Wells is married to the former Ann Bowyer of Blacksburg. They are now residing east of Jonesville, on U. S. Highway 58.

Lee Council Of Parents - Teachers Meets Monday

Lee County Council of Parents and Teachers will meet Monday, September 5 at 7:00 p.m., at the Woodway School, according to announcement today. This meeting will be a School of Instruction for officers and chairmen of committees, although members are also invited to attend.

Mrs. Ernest Robbins, District Director will conduct the School of Instruction. She will be assisted by State Chairmen of this District.

According to the Statistical Record from July 1, 1959 to June 30, 1960 the following correct figures are listed:

Lee County has 419 P.T.A. members— Ben Hur, 25; Blackwater, 15; Jonesville 166; Pennington Gap, 62; St. Charles, 118; Woodway, 33.

KINDERGARTEN OPENS MONDAY, SEPTEMBER 5

Mrs. H. H. Kesner announces that Kindergarten will open in Pennington Gap on Monday, September 5, at 9.00 a.m., if ten children are registered. Anyone wishing to enroll a child in Kindergarten should call Mrs. Kesner, Tel. 98W.

Reminders!

Don't miss the Lee County Fair!

Banks and Stores closed Monday, Labor Day!

Annual Lee County Reunion, Noblesville, Indiana, Sunday, September 4!

UMWA Labor Day Celebration at Coeburn on Monday!

Circuit Court Begins on Monday!

Garden Club To Meet With Mrs. Fugate

The Lee County Garden Club will meet Wednesday, September 7, at the home of Mrs. T. B. Fugate in Ewing. Co-hostesses are Mrs. K. N. Harris, Mrs. R. P. Fugate and Mrs. Joseph Arnold.

Mrs. Browning Wynn will be in charge of the program, "Conservation."

All Club members are urged to be present for this meeting.

CLOTHING SALES AT CATHOLIC CHAPEL HERE

A sale of good used clothing will be held Saturday, September 3 at St. Pius X Catholic Chapel, Pennington Gap. These sales will continue on the first Saturday of each month during the coming school year. Time is 9:00 a.m. until 12:00 noon.

Fugate Elected President of Local C. of C.

James A. Fugate was elected President of the Pennington Gap Chamber of Commerce at a meeting of the organization held Tuesday, August 30. He succeeds Charles Culbertson.

Others elected to serve for the ensuing year were: Vince Kelly, Vice President; Hudson Hartley, Secretary - Treasurer; Board of Directors, Ray Mosley, Leo Van-Huss, Rhea Rasnic, F. M. Sturgill and Willard Bays.

Date Given For Woman's Club Play

The Pennington Woman's Club announced today that the play entitled "Arsenic and Old Lace" will be presented Thursday and Friday, November 10 and 11, at Pennington Elementary Auditorium, 7.45 p.m. The play is being directed by Miss Grace Davis of Jonesville, and the cast is made up of local talent.

Everyone is urged to get out their brushes and paint and enter the big poster contest which is now in progress. A cash prize of $5.00 will be awarded the person having the best poster. All posters must be a full size poster card and the name, address, and telephone number of the entry on the back. The contest will close October 10 and the winner will be announced October 17. The finished posters may be left at Jake's Economy Store with Mrs. Jesse Buck, Lee Bank & Trust Co., with Mrs. Cowles Kelly, or with Mrs. Bill Kelly, 1701 Forest Ave. Anyone desiring more information about the contest may contact Mrs. Bill Kelly, Tel. 546, Pennington Gap. Also, anyone entering the contest should call Mrs. Kelly and give name.

4-H CLUB DRESS—Mrs. Joe P. Lyle and daughter, Maxine, are shown looking at a dress made with 4-H Club material by Maxine and entered at the Lee County Fair at Pennington Gap. The Lee County Fair started last Monday and ends Saturday night. Mrs. Lyle is the wife of Lee County Agent Joe P. Lyle.
Courtesy of the Middlesboro Daily News

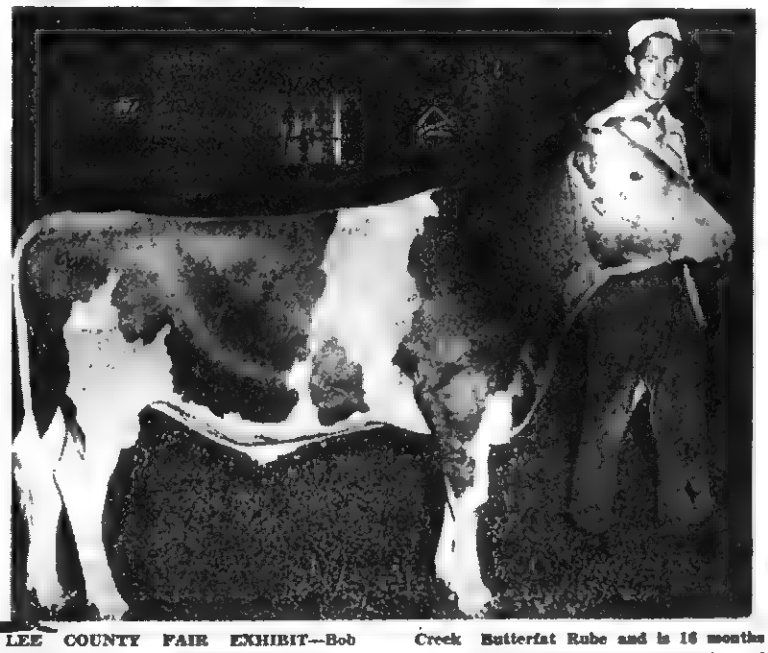

LEE COUNTY FAIR EXHIBIT—Bob Moore, manager of the Chappell Dairy Farm, Jonesville, is shown with prize Guernsey bull. The bull is named Yellow Creek Butterfat Rube and is 16 months old. Chappell Dairy has 14 entries of Guernseys in the fair this year.

Courtesy of the Middlesboro Daily News

Pennington Gap Social News

By PENNINGTON GAP WOMAN'S CLUB

Phone 2, Mrs. Leo VanHuss to report news for next week.

Lion's officers attending the Lion's Barbecue from out of town were: Mr and Mrs. Harry Fisher of Norton, Mr. and Mrs. Carson Robinette of Jonesville, Clifford Smith, Big Stone Gap.

Dinner guests of the Hudson Hartley's were Mr. and Mrs. Buford Matlock and Brenda of Baltimore. Mrs. Matlock is Mr. Hartley's sister.

Mr. and Mrs. Earl Myers of Dayton, Ohio were visiting Mrs. Myer's mother, Mrs. Turner and Mabel. Mr. Myers came for the funeral of his uncle, Smith Carter.

Mr. and Mrs. Guy Quinley and Linda of Chattanooga are visiting Mr. and Mrs. J. W. Quinley and Edith.

Mrs. Audrey David visited in Norton over the weekend.

Mr. and Mrs. Dillard Graham made a business trip to Knoxville last Tuesday.

Mr. and Mrs. B. L. Graham, Mr. and Mrs. Dillard Graham and Mike visited Mr. and Mrs. E. H. Graham in Welch, W. Va. and Mr. and Mrs. Roy Graham in Bluefield last weekend

Mr. and Mrs. John Laningham, Johnny and Lee have returned from touring Florida on the Gulf side and Atlantic side spending a few days in Naples and Miami Beach.

Visiting Mrs Kathleen Carter and Mary Helen Savage on Wednesday evening were Mrs L. P. Litton and Lucille, Mrs Don Litton, Mrs. John Laningham and Lee

Mr and Mrs F. M Sturgill are visiting Miss Perda Hobbs at Halifax, Va

Visiting in the home of Mr and Mrs. R. L. Rosenbaum over the weekend were Mr. and Mrs. Clyde Dickerson and Richard of Roanoke, Mrs. Edwin Bost and Fraley of Erwin, N. C.

Mrs. Clara Bowen has returned to her home in Oklahoma after visiting her sister, Mrs W C Fannon and other relatives in Lee and Scott Counties

Mrs. C. E. Davis is visiting her sister, Mrs. Arnold Lowry

Miss Myrrtle Buchannan from Spruce Pine, N. C., is visiting her sister Mrs Anne Carr

Mr and Mrs John Mahan and children, Mary and Gibbie is visiting Mr and Mrs Roy Fletcher

Mrs. C B Frye is seriously ill in the St. Mary's Hospital in Johnson City, Tenn

Miss Helen Jane Brooks has been visiting her mother Mrs Florence Brooks Jane will be teaching in Bristol

Arnold Lowry, George Lee, A. N. Smalley, John Laningham and Frank May attended the Wise County Fair

Mrs. Charlie Pope remains a patient in the Lee General Hospital.

Mr and Mrs. E. H. Hylton of Roanoke are visiting Mr. and Mrs. Neilson Henry and spending some time at "Flat Hollow."

Mr. and Mrs R E Williams of Mt. Ranier, Md are visiting his mother, Mrs Emma Williams and Mr and Mrs Charles Cox

Mrs A. J. Stacy, Mrs M. H Robbins are attending the Garden Club Flower Show in Pineville, Ky

Mrs S G Hill has been in Johnson City for a few days

Mrs. Allene Brinton and Miss Lorene Kelly, Misses Anna Ford and Margurite Kelly were in Chattanooga, Tenn., recently.

Mr. and Mrs Dennet Slemp, Mrs. Alice W. Fogg of Big Stone Gap were dinner guests at the S G Hill home on Friday night

Mr and Mrs Alvin Roth of Cincinnati, are visiting the Jake Chinsky family

Guests of Dr and Mrs J T Laningham Saturday night were Rev. and Mrs Archie Kelley and children.

Mrs. Jake Chinsky and Mr and Mrs Alvin Roth vacationed at Miami Beach, Fla.

Guests of Mr and Mrs O A Vaughn are Mr and Mrs K A Jones and family and Mrs Lucian Jones of Anderson Ind

Mrs W H Ford and children of Lynchburg have been visiting her parents, Mr and Mrs Robert S Orr

Mrs Bill Kelly Mrs Jimmy Jessee Mrs W B Wyatt were in Knoxville on Friday

Mrs J. B Tipton and Mrs "Boots" Cooley are visiting the H. H Page and R T Richards and family in Middlesboro Ky

Mrs Blanche Carter of Baltimore is visiting her daughter Mrs Hudson Hartley and family

Miss Ida Stacy and Miss Elise Rhea left Monday for Hampton Va

Miss Bobby Smith of Wise was visiting Miss Rita Johnson last week

Mr. and Mrs Marian Carter and children from Frenchburg Ky., were visiting Mr and Mrs Hudson Hartley

Mr and Mrs Lamar Tolbert and sons, Lamar II and Charles of Bristol spent a week with Mrs Tolbert's sister and family the H. H Kesners.

Miss Katy Kesner of Asheville, N. C., and Don Abee of Greenville, S. C., spent the weekend with the Kesners

Miss Martha Kesner recently visited her sister, Mrs. R E Blaylock and Mr Blaylock in Bristol

Mr. and Mrs James E. Murrie and children, Frances, Deborah and Frank of Bent Mt., spent the weekend with Mrs. Murrie's parents, Mr. and Mrs. Kemp Yeary and aunt, Mrs. Minnie T Kilbourne

Pictured above are forty-five Lee County 4-H Club members who attended a recent session at Southwest Virginia 4-H Camp at Abingdon. Accompanying them were Mrs. Pauline Lyle and Mrs. Helen Gilbert, leaders, and Joe P. Lyle, county agent.

Their camp activities included swimming, games, handicraft, entomology, outdoor cookery, social courtesies, archery and vespers. George Armstrong, Old Dominion Power Company farm service adviser, taught classes in electricity. The traditional candlelighting ceremony was held Friday night.

Left to right, they are: Carol Shelburne, Carol Ann Shandrick, Jerry Lee Wells, Peggy Howard, Lynn Shelburne, Barbara Clark, Michael Waliver, C. D. Litton, Jimmy Clark, Stanley Carter, Jimmy Daugherty and Richard Smith; (from left, second row) Carol Snodgrass, Patricia Quinley, Deborah Rogers, Patricia Vannoy, Anne Kinser, Brenda Moore, Lynda Myers, Sharon Gilbert, Anne Banne, Pattie Sue Ely, Donald King, R. W. Lowe, Lewis Dotts, John Hines, and George Armstrong. Old Dominion Power Company farm service adviser, who taught classes in electricity; (third row, from left) Joe P. Lyle, county agent; Mrs. Pauline Lyle, Leader; Maxine Lyle; Mrs. Helen Gilbert, leader; Franes Moses, Florabelle Woodward, Linda Anderson, Linda Chance, Lana Kay Rasnic, Martha Choate, David Jessee, Sam Lyle, Frederick Cox, Don Phipps, Paul Howard, Pat Snodgrass, Johnny Laningham, Frankie Litton, George Cridlin, Denis Roop, Jim Ewing and Bobby Collins.

BEN HUR

By THE HOLLAND CLASS

Mr. and Mrs. Lawrence Jackson of Middlesboro, Ky., visited his parents, Rev. and Mrs. J. C Jackson Sunday.

Mr and Mrs. Jack Johnson and daughter Jackie of Kyles Ford and Mr. and Mrs. Nelson Holt of Church Hill, were visiting C. D Holt who has returned from Miners Memorial Hospital recently

Mr. and Mrs Paul Snead were visiting in Stickleyville Sunday

Miss Helen Sprinkle of Knoxville, Tenn is visiting her sister, Mrs Claude Pennington during her vacation

Mr and Mrs. Charlie Russell of Oconoita visited Mrs. Em Sprinkle and Kitty on Friday of last week

Mrs T. M Cobb and girls visited little Benny Thomas, Mrs Cobb's nephew, who remains ill in Harlan Hospital, Saturday

Johnny Croley visited Mr and Mrs Jim Owens and relatives in Loyall, Ky last week

Ben Hur P.T.A. will meet Friday night at the school All parents are urged to attend Mrs Marvin Bartley, president

Mrs Guy Hartley and daughter, Mrs Warren Ashley and children David and Robin of Elizabethton Tenn visited relatives Monday Returning home with them for a visit was Mrs Hartley's mother, Mrs Emily Smith

Mr and Mrs Cam Eldridge attended the funeral of Mrs Eldridge's sister-in-law Thursday at Sneedville Tenn

Mrs Mary Ann Bartlett and Michael visited her dad Mr and Mrs Jim Owens of Loyall, Ky Saturday

The Holland Class meets with Mrs Casper Hicks Thurs Sept 8

Mr and Mrs Orville Kelly and family were dinner guests of the J V Kellys Sunday

Sunday visitors of Eudell Williams and Billy were Teresa Clawson of Jonesville and Edgar Presley, also of Jonesville

Visiting Mrs. Bessie Noe recently were Mr and Mrs. C W Ely Mr and Mrs Harold Smith and family, all of Mich., Mr and Mrs Paul Noe of Wickliffe Ohio

Mr and Mrs Orville Oaks and family of Richmond Va Garland Oaks of Dayton, O visited Mrs. Lillie Oaks recently

Mr. and Mrs Tyler Cobb honored their son, Roy with a birthday dinner Sunday Guests attending were Mr and Mrs George Richardson Sue and Pat, of St Charles, Penny Wallen and Martha Turner, also of St Charles; and Mrs Roy Cobb, Ronita and Ronney of Corbin Ky.

Welcome home to Marshal Hall, who has been visiting with relatives in Ind., and Dayton, O. for quite awhile. He returned home Friday.

Mr. and Mrs. Walker Cress and daughter, Linda of La. visited last week with his parents, Mr. and Mrs. Will Cress and other relatives.

Mrs. Garnet Walton, Barbara and Crit were visiting Mr. and Mrs. Radar Snavely of Pennington, Sunday.

Barbara Walton spent last weekend with Bobby Jo Orr in Jonesville.

Mrs. John Pugh (Beuna Hedrick) of Kingsport spent the weekend with her mother, Mrs. Mae Hedrick.

O. Z. Cress visited his parents, Mr. and Mrs. W. A. Cress last week.

Mr. and Mrs. Clyde Wilson of Kansas City, Missouri visited friends in Long Hollow and Ben Hur last week.

Bill Owens, Crit Walton, Garland Garrett all attended the youth revival at Dryden Thursday and Friday.

S. Sgt. Robert and Mrs. Smith and children of Langley Field A. F. B., Miss Sue Smith, Miss Maude Ella Smith were home recently visiting their parents, Mr. and Mrs. John Smith, Sue and Maude Ella are employed at Martinsville, Va.

Betty and Imogene Thorpe of Woodway, Va. were guests of Mr. and Mrs. A. N. Williams Sunday.

RICHARD'S CATAWBA WINE $1.00 At ABC Stores RICHARD'S WINE CELLARS, INC.

The Fashion Store
Back to School
SALE
Is Now in Full Progress. Many, Many outstanding Bargains.
We have received the most outstanding line of Ladies and Childrens coats, dresses, skirts, blouses, sweaters and shoes for fall.
All Summer Dresses up to $8.95 NOW $2.95 and $3.95
FOR THE MEN AND BOYS
A beautiful line of sport coats, suits, pants, sport shirts, sweaters, hats and shoes in extra fine quality at very Reasonable Prices.
It will pay you to see us first for your back to school and fall needs.
Remember - - -
Your dollar will ALWAYS buy more when you SHOP and SAVE at
The Fashion Store
Phone No. 174 Pennington Gap

MAYTAG
PENNINGTON
Hardware & Furniture Co.
Pennington & Big Stone Gap

Hughes Jewelry
Next Door to Bus Station
EVERETTE E. HUGHES
Owner and Repairman
Pennington Gap, Va.

In the Hour of Need
Davidson's Funeral Home
Phone 196 Jonesville

"Southwest Virginia's Finest" LEE THEATRE Pennington Gap, Virginia
WEEK DAYS 6:45 p. m. - SAT. 12 NOON CONTINUOUS
SUNDAY 1:15 - 3:45 and 7:30 p.m.
ON SUNDAY NIGHT A SHOW AND ½
Sun., Mon., Tues., September 4, 5, 6
Burt Lancaster — Audrey Hepburn
"THE UNFORGIVEN"
News Canned Feud
Wed. and Thurs., September 7, 8
Peter Finch — James MacArthur
"KIDNAPPED"
Pirates of the High Seas No. 5 Silly Science
Fri. and Sat., September 9, 10
Jim Davis — Lyn Thomas
"NOOSE FOR A GUNMAN"
Randy Sparks
"BIG NIGHT"
Kiddie League
Coming — "The Rat Race", "On The Beach"

From where I sit ... by Joe Marsh

Whitey's a Man With Both Feet on the Ground

Whitey Fisher and his missus got back from their first European vacation the other day. But before they left, Mrs Fisher tells us, Whitey had some pretty strong feeling about their transportation—a new jet plane

"Should pay by at Whitey complained as they boarded the jet When they were seated Whitey murmured, "I'll get air-sick on this thing for sure"

And a few minutes later, he added, "Course I'm all right now, but wait until we take off." Just then the pilot announced, "Folks, we're now cruising at an altitude of 26 000 feet'"

From where I sit, sometimes we all jump to conclusions without knowing the facts. For instance, some people are like that about my favorite beverage—beer. They insist that coffee or tea goes best at dinnertime, when actually it's a matter of choice. We ought to be tolerant—and *know* before we *take off* on our opinions.

Joe Marsh

Copyright, 1960, United States Brewers Foundation

'Most everywhere folks are noticing that there really is *extra* flavor in JFG Special Coffee. It's there because of a very special blend of select coffee beans. And also, because JFG is so fresh. You see, it's roasted practically next door, so it comes to you fresh as fresh can be.

So have a cup and you'll agree, there's extra flavor in JFG . . . *"the best part of the meal."*

MACHINERY BARGAINS
Dies and Gas Power Units
Sawmill and Woodworking Machinery of Every Description. Industrial Machinery. Full Stock of Mill Supplies.
R. P. JOHNSON
Wytheville, Va.

OUR WANT ADS GET RESULTS

PRECISION PRESCRIPTION SERVICE
REVLON - DOROTHY PERKINS - COTY, EVENING IN PARIS COSMETICS
COMPLETE FOUNTAIN SERVICE
COMPLETE LINE OF VITAMINS
Shop and Save
FUGATE DRUG
PENNINGTON GAP, VA.
JOIN OUR PRESCRIPTION CLUB
For More Detailed Information
Come In and Ask

Labor Day Specials

DUNLOP
NYLON TUBE TYPE

BLACK		WHITE
$11.95	670-15	$14.95
$13.77	710-15	$16.64
$14.98	760-15	$18.11
$10.95	600-16	.....

NYLON TUBELESS

$13.89	750-14	$16.80

(Plus tax and your recappable tire)

THESE TIRES ARE UNCONDITIONALLY GUARANTEED AGAINST ROAD HAZARDS, except running flat, and will be adjusted on code price based on tread wear.

McDANIEL SERVICE STATION
Rose Hill, Va.

WOODWAY

Mrs. W. H. Hamm and daughter, Sue, were called to Noblesville, Ind. unexpectedly last Friday due to an automobile accident in which their son and brother, Don was injured. Don is in a Noblesville hospital. Buddy Haynes accompanied and drove them to Noblesville.

Mr. and Mrs. Elijah Panco and family, Messrs. Ted and Mike Panco, all of Dayton, O. are visiting Mr. and Mrs. Alec Panco.

Corbett Brown, Mrs. Faye Myers, Mrs. Frank Shoemaker and Corbett Shoemaker attended Camp Ground services Sunday night.

The Royal Ambassadors (R-A's) met for their first meeting last Tues. night at the Missionary Baptist Church. This is a boys' group and will meet every other Tuesday night. Rev. Leon McElyea is the group's counselor.

Mrs. A. P. Morris and daughter, Susan, of New Brunswick, N. J. and Mrs. B. W. Philtzer and son, David, of Decatur, Ga., have been visiting their father, Mc. H. Snodgrass and Mrs. Snodgrass.

Mrs. Virginia Collins is visiting relatives in Hazard and Knott County, Ky.

Mr. and Mrs. Herbert Salley and Nancy have returned from a week's vacation to Dayton and Mansfield, O.

Curtis Willis was in Nashville, Tenn. on business last wk.

Mr. and Mrs. J. K. Osborne visited their daughter and family, Prof. and Mrs. Robert Turner, and granddaughter in Jefferson City, Tenn. Both Prof. and Mrs. Turner are faculty members of Carson-Newman College.

Mr. and Mrs. Charlie Fritz and family have recently moved from Bell County, Ky. to Woodway. Mr. Fritz is employed in Pennington Gap.

Mr. and Mrs. Rufus Salley, Dayton, O. are visiting the Herbert Salleys this week.

The Choir of the Mt. Carmel Freewill Baptist Church enjoyed a picnic and swimming party Friday night at the Cumberland Bowl Park. Mr. and Mrs. Ben Lawson and Mr. and Mrs. T. E. Brown chaperoned the group.

Mr. and Mrs. Clarence Worsham and children have returned Friday evening, August 5, at Ballards Dining Room, London, Kentucky by the groom's parents, Mr. and Mrs. F. L. Grabeel, Rose Hill, Virginia.

ed to Dayton, O. after a two weeks vacation with relatives and friends.

Mr. and Mrs. Carmel Long of Rogersville, Tenn. were Sunday guests of Mr. and Mrs. J. T. Denton. The group enjoyed a picnic at the Cumberland Bowl Park.

Mr. and Mrs. Morris Fannon and children of Roanoke were visiting with their mothers, Mrs W. C. Fannon and Mrs. Mc. H. Snodgrass.

Mr. and Mrs. Paschal Humphreys, Lexington, Ky. were weekend visitors of Mr. and Mrs. J. K. Osborne.

Mrs. Rebecca Tolliver has been visiting her brother and family, Mr. and Mrs. John G. Collins, Bristol, Va.

Mr. and Mrs. Bill Salley and family of Dayton, O. are visiting Mr. Salley's mother, Mrs. Alice Salley.

Mr. and Mrs. Wm. Harrop and family of Elkhorn City, Ky. and Mr. and Mrs. L. H. Collier, Jr. of Dayton, O. were Sunday guests of Mr. and Mrs. Kelly Pigman.

Furniture!
Furniture!
Furniture!
Home Appliance Company
Phone 173
PENNINGTON GAP

FOR SALE
Registered Polled Hereford Bull Calves, 9 months of age and younger, weighing up to 600 lbs. Some are herd bull prospects. One 16 months old bull. Two December registered Hampshire Rams, suitable for a small flock this year.
M. H. Rhoton
Dungannon, Va.

GET IT AT
LEE'S
YOUR DRUGGIST FOR 54 YEARS
Middlesboro, Kentucky Phone 31

WOULD A TWO-DOOR REFRIGERATOR APPEAL TO YOU?
ESPECIALLY IF IT COST LESS THAN A STANDARD REFRIGERATOR?
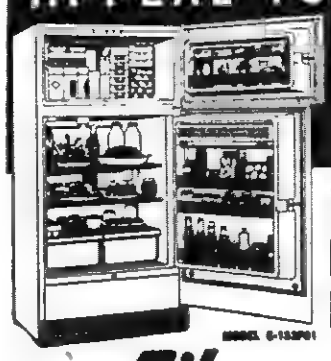
WE HAVE IT!
THE **Gibson** TWO-DOOR REFRIGERATOR-FREEZER WITH 100 LB. TRUE 0° FOOD FREEZER AND AUTOMATIC CYCLE DEFROSTING
ONLY **$299** WT
Enjoy the finest . . . a Gibson two-door refrigerator-freezer with automatic cycle defrosting. Frost never accumulates, no defrost water to empty. Gibson convenience features appeal to the wise homemaker, the price appeals to every budget.
SEE IT TODAY AT:
HARTLEY FURNITURE CO.
PHONE 248 PENNINGTON GAP

Mr. and Mrs. Donald Grabeel

Miss Peggy Boggs became the bride of Donald Lee Grabeel at 2.00 o'clock August 6, at the Tyner Baptist Church, Tyner, Kentucky.

The bride is the daughter of Mr and Mrs. Jesse Boggs of Olin, Kentucky. The bridegroom is the son of Mr and Mrs. F. L. Grabeel of Rose Hill, Virginia.

The Rev. Bill King performed the double ring ceremony. The altar was decorated with tall baskets of white gladiolas ferns and greenery. The sanctuary was lighted with candelabras holding [illegible] tapers. Miss [illegible] Lewis [illegible] piano and Mrs. [illegible] Combs vocalist. Selections included "Because" and "I Love You Truly".

The bride was given in marriage by her father. Her wedding gown was of tulle and imported chantilly lace with a sweetheart neckline and long sleeves with bridal points. The chiffon skirt extended into a chapel train. Her finger-tip veil of tiered tulle was held in place by a lace half-hat. She carried a white Bible topped with a white orchid and white carnations with white satin streamers.

The bride's matron of honor was her sister, Mrs. Vadus Moore of Fort Knox, Kentucky. Maid of honor was a sister, Miss Doris Boggs of Dayton, Ohio, bridesmaid was another sister Miss Patty Jo Boggs of Olin, Kentucky.

Flower girls niece of the bride Miss Kathy Jewall Moore of London, Kentucky and Miss Edwinia Graham of Jonesville, Va.

The matron of honor wore a blue lace dress with matching overskirt of taffeta. Her head piece was a matching band of flowers. Her bouquet was a cascade of blue and white carnations with white satin streamers.

The maid of honor and bridesmaid wore dresses, identical to that of the matron of honor, except in pink color. They carried cascade bouquets of pink and white carnations. The flower girls wore white organdy dresses with white pinafores. They carried baskets of white chrysanthemums centered with a pink carnation.

Mr William Rowlette, cousin of the groom of Rose Hill, Virginis was best man. Ushers were Jimmy Rosenbaum of Jonesville, Virginia and Berry Wireman of Ashland, Kentucky and Roy Moore, Jr. of London, Kentucky, brother-in-law of the bride.

The mother of the bride wore a dress of navy lace over matching taffeta with white accessories. She wore a corsage of pink carnations.

The mother of the groom wore a dress of mint green chiffon with black accessories. Her corsage was of white carnations.

A reception was given in the fellowship hall of the church following the ceremony. The brides table was overlaid with a white imported cloth of hand embroidered linen and lace squares. A sister of the bride Mrs. Roy Moore Jr. was hostess at the reception. Assisting in serving were Mrs. Bob Davis of New Albany Ind., Mrs. Vadus Moore Fort Knox Ky. and Mrs. Edward Graham of Jonesville Va. sister of the groom.

The bride and groom left for a Southern trip. The couple will make their home in Williamsburg Kentucky where they will reenter school for their Senior year.

The rehearsal dinner was given Friday evening, August 5, at Ballards Dining Room, London, Kentucky by the groom's parents, Mr. and Mrs. F. L. Grabeel, Rose Hill, Virginia.

DR. W. L. WHIPPLE
Optometrist
Professional Building
Pennington Gap, Va.
Phone 431
— EYES EXAMINED —
— GLASSES FITTED —
HOURS: 9:00 to 4:00
Evenings by Appointment
Closed Wednesdays

First choice for school!
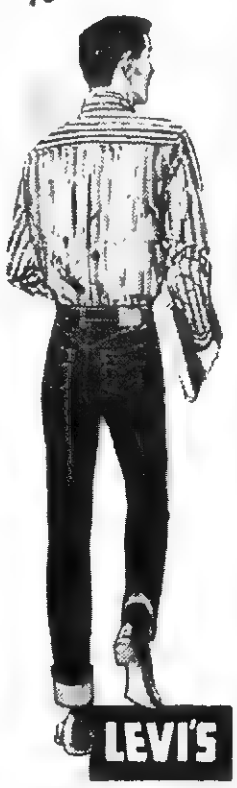
LEVI'S
Fit better . . . Wear better!
Gibson's, Inc.
"THE PLACE TO GO FOR BRANDS YOU KNOW"
Pennington Gap
The Only Place In Lee County Where You Can Buy Genuine Levi's

FOR SAFETY FOR SILENCE
We Install
INTERNATIONAL PARTS
MUFFLERS AND PIPES

Guaranteed
FOR THE LIFE OF YOUR CAR
Gulf Service Station
Phone 171 Pennington Gap

Shelburne's YELLOW CABS
Ride Insured Cabs
CALL 75
Pennington Gap

ANNOUNCEMENT
Hensley's Jewelers
Now Open to Give the Finest In Watch Repair Service
LOCATED IN
BAILEY - ROBBINS FURNITURE STORE
PENNINGTON GAP, VA.
Hensley's Jewelers
CARL HENSLEY, Owner
Phone 543 Pennington Gap, Va.

WANT ADS

FOR RENT—5-room house, with bath and stoker fired furnace, east Pennington Gap. Call 566 Pennington Gap
Adv. 34-3t

LOANS TO FARMERS and STOCKMEN
Farm mortgage and production loans. Repayment to fit your farm income. See Rufus R. Rollins, second and fourth Monday morning - Clerk's Office; Afternoon - Livestock Market, Jonesville, Virginia.
FARM CREDIT OFFICE
Write Box 35, Big Stone Gap, Va., Phone 285.
Adv. No. 34-TF

APARTMENT FOR RENT--3 rooms bath, kitchen equipped with cabinets. Water furnished. Call Ray Burton Phone 18 or 468 Pennington Gap Va
Adv. No. 14-tf

ARE YOU BOTHERED with stomach ulcers, gas or digestive disturbances? If so try our special stomach medicine. Only $1.50 for 8 oz. bottle. Fugate Drug, Pennington Gap. Phone No 776.
Adv. No. 34-tf.

FOR SALE New 1960 Westinghouse 52 gal. water heater, only $79.95 - save $40.00 Creech Tire and Supply Co., Phones 177 - 178, Pennington Gap
Adv. No 12-TF

FREE
Used TV set with purchase of refrigerators, ranges, freezers or furnaces. Ask for details at Creech Tire and Supply Co. Phone 177 or 178, Pennington Gap
Adv. No. 32-tf

FOR SALE Used 1 Ton Amana Air Conditioner. Good Condition. Reg. $369.95 value, now only $110. Creech Tire and Supply Co., Phone 177 or 178, Pennington Gap
Adv. 32-tf

FOR RENT—3 room furnished apartment; hot water furnished. Call 666, Pennington Gap
Adv. no. 32-tf

It's time to prune and fertilize shrubbery. For tree removal and similar work, contact Robert Debusk, Rt. 4, Jonesville.
Adv. No 32-4t

FOR SALE- 1957 GMC Dump Truck, with Steel Bed, Model No 353. For Quick Sale Call 666, Pennington Gap.
Adv. 32-tf

FOR SALE—Stewart Warner electronic Wheel balancer; 1½ H. P. Air Compressor, both in good condition. Can be seen at Bob's Esso Servicenter, Pennington Gap.
Adv. 32-4t

Order of Publication

VIRGINIA:
In the Clerk's Office of the Circuit Court of Lee County, the 22nd day of August, 1960.
NOLA NEELY, Dryden, Virginia, COMPLAINANT VS In CHANCERY DARRELL DEAN NEELY, 1208 Frederick Ave., 56 St. Joseph, Missouri, DEFENDANT
The object of this suit is to obtain a divorce a mensa et thoro upon the grounds of desertion.
An affidavit has been made and filed (that the defendant is not a resident of this State,) it is ordered that he appear before this court within ten days after due publication of this order and protect his interests herein.
An Extract-Teste: Fred B. Greear p.q., Norton, Virginia
Arthur T. Burchette, Clerk
By. Nanetta Ely Cridlin, Deputy Clerk.
Adv. 34-4t

FOR SALE—4 Room House with Bath, double drain sink, 45 gal. hot water tank, heated by coal range. ½ acre land. Located 2 miles East of Pennington Gap on Alternate 58. Immediate possession. Contact Jesse McFarland, Phones, day 672, night 304-J, Pennington Gap
Adv. 34-3t

GOOD USED TV Sets to choose from, some with new picture tubes. $50 to $100. Creech Tire & Supply Co., Phones 177-178, Pennington Gap.
Adv No. 12-TF

FOR SALE Used building materials. Wrecking three houses. 2 x 4's, 2 x 6's, 2 x 8's framing, flooring, sheeting, windows, and doors. Bargain prices. Call J. M. Anderson, Phone 25 or 307 after 6 p. m.
Adv. 28-tf

TEACHERS We have Babb's full year class record 6 weeks form, 45 names 8 subjects. Write students name only once. Powell Valley Printing Co
Adv. 32-4t

GOVERNMENT SURPLUS SALES
NOW anyone can buy DIRECT from U.S. GOVERNMENT SURPLUS DEPOTS, by mail for yourself or for resale. Cameras, binoculars, cars, jeeps, trucks, boats, hardware, office machines and equipment, tents, tools and tens-of-thousands of other items at a fraction of their original cost. Many items brand new. For list of hundreds of U. S. Government Surplus Depots, located in every State and overseas with pamphlet "How Government Can Ship Direct To You," plus procedures, HOW TO BUY and how to get FREE SURPLUS, mail $2.00 to SURPLUS SALES INFORMATION SERVICES, P. O. Box 1818, Wash. 5, D. C.
Adv. No. 33- 52t.

Order of Publication

VIRGINIA
In the Clerk's Office of the Circuit Court of Lee County, the 15th day of August, 1960
CREED CHADWELL, Administrator of the estate of Smith Ball, deceased, who sues for himself and all other creditors of Adrian D Kelly, deceased COMPLAINANT VS IN CHANCERY CURTIS C. KELLY, individually and as Administrator of the estate of Adrian D. Kelly, deceased, ET ALS DEFENDANTS.
The object of this suit is to subject the lands of A. D. Kelly, deceased, to sale to satisfy liens.
An affidavit has been made and filed that the following named defendants are not residents of this State and that their last known post office addresses are as set forth following their respective names:
Verda Parsons, Kenvir, Kentucky; Roy L. Kelly, Driver 6201, Aero Mayflower Transit Co. Box 107863, Mass Avenue, Indianapolis, Indiana; Paul Kelly, 3186 N. W. 167 Terrace, Opo Locka, Florida.
It is ordered that they appear before this court within ten days after due publication of this order and protect their interests herein.
An Extract-Teste:
Edgar Bacon, p. q., Jonesville, Virginia.
Arthur T. Burchette, Clerk
By: Nanetta Ely Cridlin, Deputy Clerk
Adv. 33-4t

MONUMENTS — Buy Direct from our Wholesale Factory and Save up to 25 per cent. Easy Terms. Write for Free Catalog. Wholesale and Retail Monuments., 5 Tremont Place, Bristol, Tenn.
Adv. 14-TF

WANTED—Experienced farmer with team to rent farm located on Route 58 near Dot. For renting terms phone E. R. Livingston, Pennington Gap, 325-W-2.
Adv. 34-2t-pd.

FOR SALE—Recently repossessed Amana Upright freezer, 20 cu ft., 4 year guarantee on unit. Creech Tire and Supply Co., Phone 177 or 178, Pennington Gap.
Adv. 32-tf

FACTORY Overstocked, wholesale and retail. $12.95 set first quality 32-piece unbreakable dishes $3.95, Flower pots 10c up; $6.95 Chenille Bedspreads, 2 for $5.00; Truck Tarpaulins, all sizes, Paint, 33 colors and white $1.98 gallon, $12.95 Table Lamps $3.95. We have lots of Bargains at Factory Outlet at Big Stone on Pennington Highway. Open Sundays
Adv. No 31-9t

We Move A House Full In One Load and Save You Money
Sprinkle's Moving
Local and Long Distance
Phones 219-J or 632-J
Pennington Gap

SPECIAL PRICE — 66 Gallon American double kitchen bowl sink. Reg price $199.95 Now only $132.95. Creech Tire and Supply Co., Pennington Gap, Phones 177 or 178.
Adv. No. 23-tf

FOR SALE—Used 18 ft Upright Deep Freezer, General Electric, like brand new. Now at ½ Price- Bowen's, Tel. 155-W-2, Jonesville, Va.
Adv. 33-2t

Man or woman to sell Nationally Advertised Watkins Products in Southwest Lee County. Profits of $100 weekly can be expected. No investment. Requirements - good character and car. If interested write Watkins Products, Inc., P. O. Box 5071 Richmond, Va.
Adv. No. 32-4t-pd.

Easy Terms on B. F. Goodrich Tires can be arranged through our budget department. Drive on safe tires and pay as you go. We stock tires in all sizes and price ranges. Kelly's Texaco Service Center, Phone 740, Pennington Gap
Adv. 35-tf

PURINA Livestock, Dairy and Poultry Feeds of all kinds. Free delivery service. Call Doyle Feed and Grain, Rose Hill, Phone Lee 4000, days; 2531 nights.
Adv. No. 39-TF

SPECIAL PRICE — 54 Gallon American double drain kitchen sink. Reg. $119.95 value now only $79.95. Creech Tire and Supply Co., Pennington Gap, Phone 177 or 178.
Adv. No. 23-tf.

BULLDOZER FOR HIRE - Call or see Orville Kelly, Ben Hur, Phone Jonesville 170-J-2.
Adv. 16-TF

FOR SALE—5-room house in St. Charles, $1200; 3-room house in St. Charles, $800; 4-room house, Kem-Gem, $400; 4-room house, Kem Gem, $600; 3-room house near Pocket, $700. Easy terms. $100 down, rest like rent will buy these houses. See or write to Leslie Maness, St. Charles, Va.
Adv. 22-tf

FOR SALE—One only—New 24 in. Moto-Mower. Was $79.95, Now $69.95. Creech Tire and Supply Co., Phone 177 and 178, Pennington Gap.
Adv. 28-tf

See Other Classified Ads (See Page Five)

The POWELL VALLEY NEWS

Published Every Thursday, at Pennington Gap, Virginia
— By The —
POWELL VALLEY PRINTING COMPANY

Entered at the Post Office at Pennington Gap, Virginia
As Mail Matter of the Second Class

Jonesville Social News

By JONESVILLE WOMAN'S CLUB

Mr. and Mrs P Burgan and Glenna, and Woodard, of Kingsport, were visiting relatives and friends in Jonesville on Sunday and also attended Camp Meeting services.

Mr. and Mrs. Newman Muncy were in Middlesboro on Fri.

Miss Vivien Humphreys is visiting at home with her family, Mr. and Mrs. L. P. Humphreys.

Mr. and Mrs. G. V. Ely and family have returned from their vacation in Fla.

Mrs. Maude Flanary and daughter Julia of St. Petersburg, Fla. were overnight guests of Mr. and Mrs. C. G. Couk, last week.

Mrs. C. R. Barnes, and Patty, who have been vacationing in Myrtle Beach, S. C. have returned home.

Dr. and Mrs. J. G McNeil of Richmond, Va., have been visiting with Mrs. Davis McNeil for a few days last week.

Dr. Don Weston and Mrs Weston of Charlottesville, Va have been visiting at the home of his parents, Mr. and Mrs Don Weston, Sr.

Mrs. Tom Joyce and children enjoyed a picnic supper at the home of Mr. and Mrs. Wm. Pridemore and family on Thurs. evening.

Mr. and Mrs. Pearl Johnston and children of Big Stone Gap were weekend guests of Mr. and Mrs. T. B. Bailey.

Mr. and Mrs. John Davis of Myrtle Beach, S. C. who have been visiting at the home of Mrs. A. E Davis and family have returned to their home.

Mrs. Fred Cox and children were visiting with Mr. and Mrs. Paul Fields in Kingsport, Tenn. on Monday.

Miss Pamela Henry of Knoxville, has been visiting with her cousin, Miss Jane Bailey.

Mrs. Davis McNeil spent last weekend in Morristown and on Cherokee Lake, as guests of Mr and Mrs. Charles Woods.

Mrs. Margaret Williams and Mrs Hattie Moore were visiting in Bristol last week. Mrs. Moore visited with her son and family, N. M. Moore for a few days.

Mr. and Mrs Carden Davidson visited Mr Davidson's sister, Mrs. Bruce Huffine and family in Bristol and Mrs. Fred Russell in Johnson City over the weekend.

[illegible]

Mrs. Mary Gardner of Knoxville and Mr. and Mrs. Roy Hughes of Baltimore, Md and Mrs. Clyde Sturgill and daughter Debra and Leo Bailey of Blackwood, were dinner guests of Mr and Mrs. T B. Bailey on Sunday.

Mrs Ines Fletcher and Mrs Bee McNeil were in Bristol on Saturday. They were guests of Mrs. Guy McNeil.

Rev. Arnold Johnson is confined to his home due to illness.

Mrs. George Graham, Jr. of Lockport, Ill. is visiting relatives in Jonesville for two weeks.

Dr and Mrs. John Mahan and daughters of Lynchburg, Va. are guests of Mrs. Dave Fletcher.

Mrs. Charles Collins is visiting her son Lynn in Rockville, Md. this week.

Fred Laws is a patient at the Miners Memorial Hospital at Harlan, Ky His daughters, Mrs. Carles Sears and Mrs. Juanita Maddox of Mich and Speedwell, Tenn., have been visiting here due to his sudden illness. Mr Laws is recovering from surgery

Mr and Mrs Marshall Byington, Danny Marshall, Jr and June spent last week with their daughter Mrs Ray Lasley and family in Xenia [illegible]

[illegible]

Mrs W G Flanary Mrs Blake Huskins and Mrs. Dave Fletcher were in Knoxville on Monday

Mrs Flora Noe of Hubbard Springs was a weekend guest of Mrs. Kate Spencer.

Mrs Jack Moore and children of Bristol, Tenn. were visiting with their aunt, Mrs. Alma Cox last week.

Mr. and Mrs. Ernest Sadler and family of Buchanan, Mich. were dinner guests of Mrs. Hobb Sadler on Wed evening

Rev. and Mrs. Charles Lovell and family of Portsmouth, Ohio have been visiting with their mother, Mrs M. S. Spencer and other relatives in Jonesville.

Mrs Flora Noe and Miss Katherine Spencer, were dinner guests of Mrs. O. O. Berry and Mrs Tom Joyce at the Joyce residence on Sun evening.

Mr and Mrs Jim Humphreys of Lebanon, Va spent the weekend with their parents, Mr. and Mrs L. P Humphreys and Mr and Mrs Jim Mize

Mr and Mrs Ben Davidson made a business trip to Johnson City, Tenn on Thursday

Mr and Mrs Derwood Stewart and daughter of Detroit, Mich, were guests last week of the Paris Burke family They also visited during the weekend with Mr and Mrs C T Combs and family

Mr and Mrs Walker Childress and daughters, Mary and Trula, Mr and Mrs Charles Osborne and sons, Charles Ray, Tommy Joe and James David have recently returned from visiting Mr and Mrs Shady Stewart and family of LaGrange, O. While there they visited Mr and Mrs. Harold Doss, Mr and Mrs Walter Stewart, Mr and Mrs Flonnie Carter and Mr. and Mrs. Pearl Scott.

Mr. and Mrs. Joe Harris and son from Ocala, Fla. have returned home after two weeks visit with his parents, Mr and Mrs. Charley Harris.

Mr. and Mrs. John Seabert and children from Dwight, Ill., have been visiting her aunts, Mrs. C. S. Harris and Mrs. J. W. Shufflebarger.

Miss Myrtle Harris from Kingsport was overnight guest of her parents, Mr. and Mrs. C. S. Harris.

Mrs. Catherine Childress from Ocala, Fla. has been visiting her sisters, Mrs. Charley Harris, Mrs J. W. Shufflebarger at Dryden, Mrs. Missa Goodson, Persia, Tenn.

Campbell Woodward of Jonesville was dinner guest of Nora Munsey, Aug 21.

St. Charles Midgets

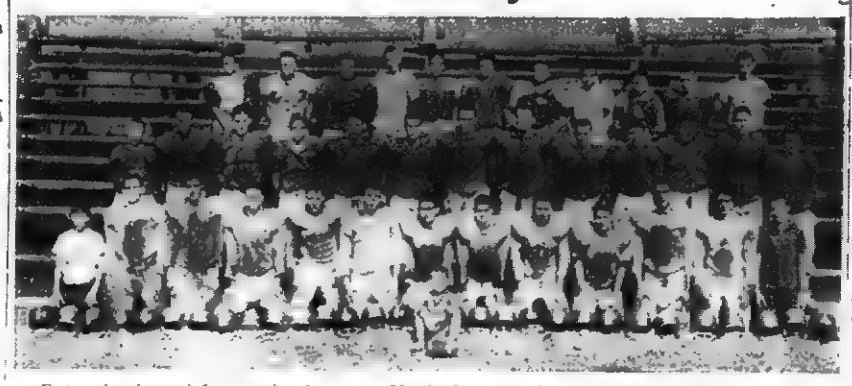

Pictured above, left to right, 1st row, Hendrick, mgr, Ely, C Gibson, Rickie, Roberts, C. Scott, Hammon, Busk, Roop, Large, E. Scott, So rah, Britt, mgr.

2nd row Hilton, J. Smith, B. Gibson, Daniels, Turner, Kirk, Hubbard, Pitman, Lay, T Smith, Parks, Tomlinson, Sprinkle

3rd row, Cody, J. Scott, Elliott, R Britt, Doss Jessee, Parsons, Carter, L. Smith, Rutherford, Wallen. Not pictured—B. Marcum, W. Dean.

Coach, Jack Rasnic, Don Williams, assistant.

PENNINGTON GAP

By Mrs. Etta Green

Ardath Jo Green is spending a few days at her home here, enroute to Bainbridge, Md her new assignment in the U S Navy

[illegible]

Mrs. Bertie Mae [illegible] M. U. Sunday

Mrs. Pattie Miles is a patient in Lee General Hospital.

Mrs. Bob Cunningham was responsible for the beautiful display of flowers that graced the tabernacle for Camp Meeting Services on Sunday

Mr and Mrs. Birg Carroll of Kingsport, were Saturday night guests of Mr and Mrs Birg Sergent and family

Mrs Lela Muncy, Kenneth and Johnny are visiting in Ohio this week

Mr and Mrs Jack Flanary and daughter from Dayton, O are visiting Mrs U G Flanary and Mr and Mrs Elmer James

Rev and Mrs Claude Quillen were Sunday night dinner guests of the Birg Sergent family.

Miss Peggy Johnson is spending a few days with Nancy Cridlin.

Miss Dianne Sadler is home from Radford College until school begins in the fall.

Rev. and Mrs. George Pagans, Dr. George Creswell and Rev. John Trundle were Wed dinner guests of Mr. and Mrs. A. P. Pennington.

Mrs. Corinthia Poteet of Bristol, Tenn., Mr. and Mrs. Jack Poteet and daughter of Big Stone Gap, Mr. and Mrs. Dale Poteet and son of Richmond, Va. were visiting Mrs Hattie Smallwood and girls on Wed.

Sunday dinner guests of Mr and Mrs Wesley Spangler were Mrs. George Graham and Miss Jett Spangler.

Joe Davis spent Monday with Johnny Joyce

Mr. and Mrs. John Green, Mrs Omar Thomas and Faye Smallwood made a business trip to Johnson City Monday.

Those enjoying the noon day meal on Thurs. at the home of Mr. and Mrs. Bill Hines were Rev. and Mrs. Pagans, Rev. C. D. Mahaffey, Rev. Ray Stafford, Rev. Trundle and Dr. George Creswell.

Miss Sue Sergent and Mrs. Frank Tabor called on Mrs. Richardson in St. Charles one evening last week.

Thurs. night dinner guests of Mr and Mrs. E. L. Fisher were Rev. John Trundle, Dr. George Creswell and Rev. and Mrs. George Pagans.

Miss Margaret Muncy gave a birthday party for Dale Willis at the home of Mrs Mary T Sexton Sat. night

The following were supper guests of Mr and Mrs. Birg Sergent on Friday evening Rev John Trundle and Rev and Mrs George Pagans

Pvt Frank Tabor from Fort Jackson S C spent the week end here with his wife and parents Mrs Mary T Sexton and Mrs [illegible] Sat night

[illegible]

Rev Creswell and Mrs [illegible] well were house guests this week of Rev and Mrs George Pagans

Miss Nancy Sergent spent Monday night with Rose Higgenson

Mr. and Mrs. Roy Blackburn of Cincinnati, O. visited Mrs. Hattie Smallwood and girls on Sunday.

Rosela Jones is spending a few days with Judy Johnson.

Sunday dinner guests of Mr. and Mrs. Ernest Wynn were Preston McCauley and Mrs. Wynn's brother-in-law.

Emitte Hines, Mrs. Henry Cave, Charles and Joe visited Mr. and Mrs. Billy Hines and girls Monday night.

Mrs. O. O. Berry, Miss Kate Spencer and Mrs. Flora Noe were Sunday dinner guests of Mrs. Tom Joyce and children.

CAMP GROUND

[illegible]

Charity suffereth long, and is kind; charity envieth not; charity vaunteth not itself, is not puffed up.
—(I Corinthians 13:4)

The real meaning of charity is a deep and true love of one's fellow men; this includes an abiding understanding of and sympathy for their faults and failings as we realize our own—and it means humility, and gratitude to God for the power and privilege of helping someone in spiritual, mental or physical need.

Who's New?

Born 8-16-60 to Mr and Mrs. Gray Harber of Pennington Gap, a 7 lb 8 oz. boy named James Alan.

Born 8-24-60 to Mr and Mrs Lloyd C Smith of Route 1 Keokee a 4 lb 12 oz girl named [illegible] Lynn

[illegible]

Born 8-30-60 to Mr and Mrs Lennie Quillen of Pennington Gap a 9 lb 1 oz son

Bruce Catron Back Home From Germany

Bruce Catron returned to his home here last Thurs. from Germany where he had served with the U S Army since May 1959 He was assistant to the chaplain

Thursday night Bruce, his parents Mr. and Mrs. J. B. Catron and Mr. and Mrs Mack Snodgrass were guests of the Masonic Lodge at their annual dinner at Blackwater.

Mrs. Anderson Entertains Dinner Guests

Thursday, August 25th was the birthday anniversary of Mrs S. W Anderson at Duffield, also that of her daughter-in-law, Mrs. Anderson celebrated the occasion with a dinner, with the following guests present:

Mrs. David L. Smith, Jr., Irene and David Lon of Darmastadt, Germany; Mrs. Isaac Fields and son Isaac, of Wyoming, Dele; Mr. and Mrs. C E. Arnold, Mr and Mrs. Robert Duff Anderson and daughter, Elizabeth; Mr. and Mrs. Lou

PENNINGTON PHARMACY
Pennington Gap, Va.

Accurate Coal and Coke Analysis
Sampling and Pick-up Service
NORTON TESTING LABORATORY
Phone 208 Day 1238 Night
NORTON, VIRGINIA

GOOD GRASSES!

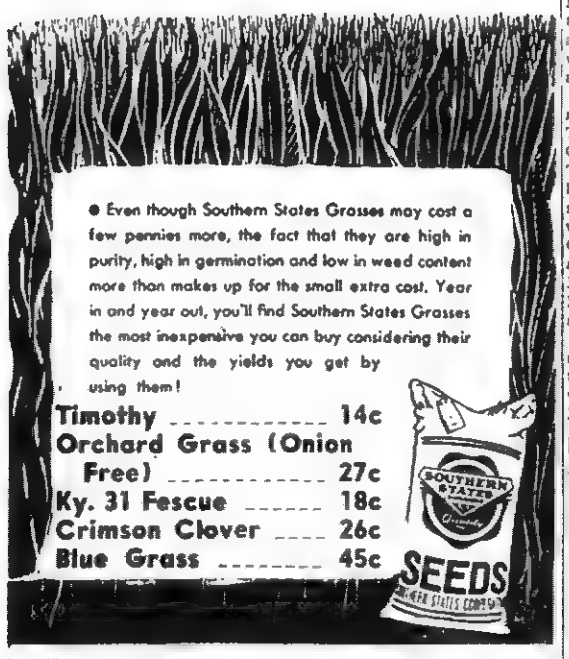

LEE FARMERS CO-OP
Jonesville Virginia
YOUR SOUTHERN STATES COOPERATIVE SERVICE AGENCY

Now Is the Time To Plant Your Trees and Shrubs - -

DAVIS BROTHERS NURSERY is now growing a complete line of quality Nursery Stock, including Japanese Yews, Hollies, Flowering Cherries, Pink Dogwood, and many other new and interesting varieties. Save Money by buying quality Nursery Stock grown here in our locality. Visit the Nursery, located 4 miles east of Rose Hill and 1½ miles off Rt. 58, and select your own stock. Delivery and planting can be arranged.

DAVIS BROTHERS NURSERY
PAUL DAVIS, Manager
Day or Night Phone: LEE 2488 ROSE HILL, VA.

Attend the Church of your Choice And Have Dinner With Us.
DOGWOOD RESTAURANT
JONESVILLE, VA.
Sunday Special — — Only $1.00
SUNDAY, SEPTEMBER 4
FRIED CHICKEN
TWO VEGETABLES, ROLLS, DESSERT AND COFFEE

Forced Air Square or Round Gravity
ANCHOR Furnaces

Fit Every Homeowner's Needs "The Furnace that incorporates all the best ideas - - - and all the best features."

The Anchor Cabinet Style Forced Air Steel Furnace is a Furnace Backed by years of experience in designing and producing Warm Air Heating Equipment.

This is a Furnace that ANCHOR is proud to produce for the consumer market, and one that will provide years of Dependable Service.

ANCHOR

FREE Used T. V. With Every New Furnace Sold. (Limited Supply).

CREECH TIRE & SUPPLY CO.
ANCHOR SALES AND SERVICE
Phone 177 - 178 Pennington Gap, Va.

DEATHS and FUNERALS

THOMAS MINTON

Thomas Milton Minton, 69 of Jonesville, died Wednesday, August 24, at a Knoxville, Tenn., hospital, after a long illness.

Surviving are five sons, John H., Griffith, Ind., Virgil, East Riverdale, Md., Pearl Noe, Mack and Robert Lee, all of Gary, Ind.; three daughters, Mrs. Roscoe Johnson, Lanham, Md., Mrs. Bill Harmon, Griffith, Ind., and Miss Clara Lee Minton, East Riverdale, Md.; a sister, Mrs Henry Webb, Middlesboro, Ky., and 24 grandchildren.

Funeral services were held Tuesday morning at Sturgill Funeral Home Chapel with the Rev. Lonnie Quillen officiating.

Burial followed in Mise Cemetery at Jonesville.

HARVEY M. SEXTON

Harvey M. Sexton, 80, died Monday, August 29, at his home near Jonesville, after a long illness.

Surviving are a son, George Sexton, Jonesville; a daughter, Mrs. Nanette Lawson, Jonesville and two brothers, Walter, Sneedville, Tenn., and William, Jonesville.

Funeral services were held Wednesday morning at Wesley Chapel Methodist Church, with the Rev. Ray Stafford officiating. Burial followed in McClure Cemetery. Davidson Funeral Home in charge of arrangements.

LUCY WILSON

Lucy Wilson, 76, Rose Hill, died at her home Thursday, August 25 after a lingering illness

Surviving are her husband, J. G. Wilson; three sons, James, Newport, Mich., Onzie, Prophetstown, Ill., Richard, Rose Hill; five daughters, Mrs. Stella Lowe, Mrs. Sarah Lee, Mrs. Leona Hurst, all of Rose Hill, Mrs. Mary Schaben, Elburn, Ill., Mrs. Ada Ingle, Milton, Ind.; two brothers, Gabe Green, Lafollette, Tenn., George Green, Brooksville, Ind.; two sisters, Mrs. Mary Hoskins, Middlesboro, Ky., Mrs. Vestina Hoskins, Pineville, Ky.

Funeral services were held at the home Sat., Aug. 27 at 10:00 a.m., with the Rev. Parris Graves officiating. Burial was in the Family Cemetery. Davidson's Funeral Home, Rose Hill in charge of arrangements.

ROSE HILL

By W. S. C. S.

Mr. and Mrs. U. G. Owens have returned from a short visit with their children at Mill Springs, Ind. and Somerset, Ky.

Miss Sandra Taylor is visiting friends at Jonesville this week.

Mr. and Mrs. Billy McCarmack and family, Dayton, O. are visiting relatives and friends around Ewing.

Visiting Mr. and Mrs. Charlie Eldridge the past weekend were their daughter, Mrs. Grover Wilder and Mr. Wilder and the Wilder children, Rex, Opel, Billy and Jackie of Dayton, Ohio. Other visitors were her three sisters, Mrs. John Zion, Miss Dora and Etta Matlock and Mr and Mrs. Bud Matlock also Mr. and Mrs. Grover Owens, Debbie and Danny.

Mr. and Mrs Mortin Baown of Tazewell, Va. were weekend guests of Mrs Mae Greever.

Pennington Bobcats

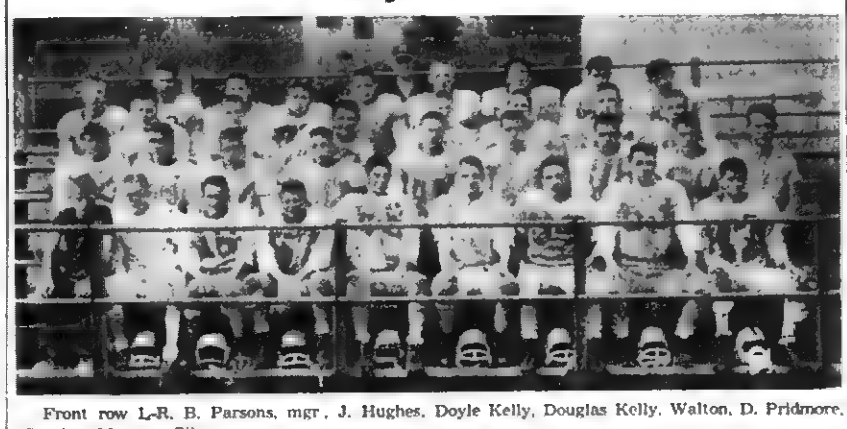

Front row L-R. B. Parsons, mgr., J. Hughes, Doyle Kelly, Douglas Kelly, Walton, D. Pridmore, Sproles, Mooney, Siler.

2nd row, Gorman, Siler, Newman, Sheets, Olinger, Tomlinson, Robinson, Hartley, W. Rasnic, Wolfe, mgr.

3rd row, Allen, Bailey, C. Rasnic, Arney, Ely, Johnston, Irvin,

4th row, Morefield, Billings, Hilton, Wilder, D. Rasnic, J. Pridemore, Smith, Goins, J. Parsons, Carter, mgr. Not pictured—Larry Smith, David, Allen.

Coach, Joe Robinson, assistant, E. C. Sumpter.

Mr. and Mrs. Ronald Thomas and sons have returned to their home in Detroit after several days visit with the J. S. Thomas family.

Mrs. Luther Walker of Knoxville and daughter Evelyn of Washington, D. C. were visiting with Mrs. Ethel Thompson on Friday. They also called on Mrs. F. B. Crockett.

Mr. and Mrs. Hyatt Crockett came up from Knoxville Tuesday to take Mrs. Emory Crockett to New York City to get her husband who will make his home here with his mother and family.

Mrs. Emma Crockett will teach in the Ewing Elementary School this year.

The relatives of Tip Brooks were called to Corbin, Ky. Sunday on the account of the death of Mr. Brooks.

Mr. and Mrs. Lester Lowe and son have returned to their home in Annapolis, Md. after [illegible] with friends [illegible]

Mr. and Mrs. Roy Lollis of [illegible] relatives and friends [illegible] last week.

[illegible] Saylor and sons have returned to their home in Detroit, Mich. after visiting with his mother, Mrs. Dora Saylor and other relatives.

Mr. and Mrs. Floyd Payne and family visited with the Lawrence Payne's and Mrs. Dora Saylor last week.

Roy Lee Smith visited with his sister Mrs. Junior Boyd and Mr. Boyd of Kingsport, Tenn.

Mrs. Golden Clark, Alexandria, Va. has been visiting with her sister, Mrs. Maggie Hamblin.

Miss Evelyn Smith visited with her aunt in Harlan last week.

Those sight seeing in the Smokies last Tuesday were Mr. and Mrs. Wilburn Robinson of Lincoln Park, Mich., Mr. and Mrs. Sewell Johnson and family of Lincoln Park, Mich., S-Sgt. and Mrs. Andrew Johnson and family and Mrs. A. W. Johnson and Beulah.

Mr. and Mrs. Rondal Thomas and sons of Detroit, Mich. have been guests of his parents, Mr. and Mrs. J. S. Thomas this past week.

Miss Gladys Parker of Bapt. Goodwill Center, Petersburg, Va. and Miss Emma Tomlinson of Pennington Gap, were visiting Mrs. A. W. Johnson and Beulah Sunday afternoon.

Misses Ann and Jean Harris and Mrs. Jess Dean were dinner guests of Mr. and Mrs. James Harris honoring Mr. Harris on his birthday.

Mr. and Mrs. Sewell Johnson and family of Lincoln Park, Mich. have been guests of Mrs. A. W. Johnson and Beulah for the past week and half.

James Kinser arrived home Thurs. from a tour of duty in Germany. He will spend his furlough with his parents, Rev. and Mrs. James Kinser.

The W.M.U. of the Rose Hill Baptist Church gave Mr. and Mrs. Cecil Pauley a miscellaneous shower recently. The couple received many useful gifts. Before the gifts were open the W.M.U. ladies assisted by the Y.W.A.'s served cake and punch.

Mrs. Kenneth Moore has gone to Catawba Sanatorium, Catawba, Va.

Rev. and Mrs. Jack Coker spent last week in North Carolina. They are proud grandparents, their first grandchild, a son was born last week. Rev. Coker has returned home, his daughter, Annetta came back with him.

KEOKEE

Mrs. Rosie Barker, 80 fell Tuesday afternoon and suffered a broken hip and was taken to the Bristol Memorial hospital where she is reported to be so[illegible] She was [illegible] the home of [illegible] Mrs. Mary Parte where the [illegible]

Mr. and Mrs. Douglas Meek and daughter, Phyllis and Douglas Jr. of Dayton, Ohio were recent visitors at the home of Mr. and Mrs. Deward Duff.

Those from here attending the Riddle Family reunion near Dryden, Va. on Sunday included R. P. Cooper, Mr. and Mrs. Oscar Barker and family, Mr. and Mrs. Jack Cooper and Tommy, Mr. and Mrs. F. G. Orender, Lucretia and Carol, Mr. and Mrs. R. P. Cooper, Jr. and family, Mrs. J. J. Clarkston and daughter, Iva, and John Joyce and son, Richard.

Phyllis Harbor celebrated her thirteenth birthday with a party at her home on Tuesday night. The young folks enjoyed playing a series of games. Refreshments were served to fifty guests at the conclusion of the party. Phyllis was pleased with many nice gifts.

Mr. and Mrs. P. J. Barker and daughter, Donna Gail left Monday for Cincinnati, O. after spending a few days at their home here.

Joan Duff is back home after visiting relatives in Dayton, O.

Also back from Dayton is Brenda Griffith after spending the summer with relatives.

Recent guests at the home of Mr. and Mrs. Paul Bobrosky were Mrs. Bobrosky's cousin, Mr. Ruth Vitch of [illegible] Mr. and Mrs. Frank Vitch and daughter, Theresa of Gary, Ind. and Mr. and Mrs. Frank Matla of Dante, Va.

Mrs. Lee Barker and Mrs. Elmer Barker visited Arthur Barker at the Veterans hospital in Roanoke on Monday.

M-Sgt. and Mrs. James Bess and children, Joan and Jimmy of Texas recently visited Mr. Bess' parents, Mr. and Mrs. L. E. Bess at Keokee, Rt. 1, and they also visited Mr. and Mrs. Melvin Duff at Sigma.

Mr. and Mrs. Paul Bobrosky and daughter, Linda were recent visitors in Johnson City, Tenn.

Elmer Barker, who has been a patient in the Harlan Memorial hospital has returned home.

Eula Clarkston spent Saturday night at the home of Mr. and Mrs. Marion J. Clarkston and family at Cadet. Iva Clarkston visited them on Tues.

Sunday, Sept. 4, will be Homecoming Day at the Rawhide Missionary Baptist Church. The Rev. Kenneth Burnette is pastor of the church.

Linda Bobrosky celebrated her tenth birthday with a party on August 1. Games and contests were the diversion of the hour. At the conclusion of the party, refreshments consisting of cake, ice cream, candy and drinks were served to twelve guests. Favors of balloons and miniature umbrellas were given to each child. Linda was pleased with nice gifts.

Mrs. Raymond Thomas who underwent surgery last Monday at the Harlan Memorial hospital is reported to be getting along nicely.

Mrs. Henry Flanary of East Stone Gap and Mrs. Neva Sorah of Dayton, O. recently visited Mr. and Mrs. Melvin Duff at Sigma.

Mrs. Vita Partin of Orlando, Fla. passed away last week. She was the wife of the late Homer Partin formerly of Keokee. We were sorry to hear of her death and extend sincere sympathy to the family.

Ronnie Griffith of Dayton, O. spent the weekend with his parents, Mr. and Mrs. R. J. Griffith.

Mr. and Mrs. Earnest Riddle and family of Winedotte, Mich., and Wesley Riddle and family of Detroit, Mich. attended the Riddle family reunion. They plan to spend a few days this week visiting Mrs. Riddle's mother at Inman, Va. and also other relatives.

Mrs. R. L. Clarkston of Big Stone Gap visited Mrs. J. J. Clarkston and daughters on Monday.

Mr. and Mrs. Robert Thompson of Inkster, Mich. visited Mr. Thompson's father, J. G. Thompson and Mrs. Thompson during the weekend. Also a guest was Mrs. Holland McNeil of Mich.

The Robert Thompsons also visited Mrs. Laura Hurst.

Dr. Ben H. Hines visited his mother, Mrs. Corrine Hines of Jonesville during the weekend.

Card of Thanks

As the family of Rosemary Joy Hamilton, we wish to express our sincere gratitude to all those who, by their presence, their kind words, gifts and prayers have helped ease our sorrow.

Rev. and Mrs. Helge Hamilton, Rachel, David and Ruth Ann

WANT ADS

MAN WANTED: Good opening in Lee County. Sell Rawleigh Products. Year around, steady work; good profits. Write Rawleigh's, Dept. VAI-520-137, Richmond, Va., see or write C. Q. Combs, P.O. Box 54, Ewing. Phone Lee 3731.
Adv. 35-5t-pd

FOR SALE House [illegible] lots [illegible] Lee St. behind P.O. [illegible] 86 S. [illegible] Pennington Gap. Ideal location for a business or home site. Just three blocks from the center of town. Phone Lee 2741.
Adv. 35-1t

FOR SALE Sawed tobacco sticks. Call J. Roy Tomlinson, 135, Pennington Gap.
Adv. 35-4t

FARMER WANTED—Lots of day work. Good 3 room house with water, and electricity in house. Tobacco allotment. Must be dependable, sober and worker. Write this paper about yourself how many in family where working now, how much you want per hour. Give address.
Adv. 35-1t

Crumbs and spills won't mar the shine of a Glaxo coated linoleum. So easy to clean. Rogers Home Furniture. Phone 96, Pennington Gap.
Adv. 35-1t

BLUE Lustre not only rids carpets of soil but leaves pile soft and lofty. Pennington Hardware and Furniture Co.
Adv. 35-1t

See Other Classified Ads (On Page 3)

YOU'LL BUY MORE IN THE NEW ROUND-THE-CLOCK COMFORT

WARM MORNING® "Model 400" COAL HEATER

only $189.95

Here's Why Warm Morning's Patented 4-FLUE FIREBRICK CONSTRUCTION Gives More Heat from Fuel and Cuts Your Heating Costs

Turns coal into coke to get extra heat, and burns gases that would otherwise be lost up the chimney.

Here's heating luxury for your home at a value-packed low price. Just set the Draft-O-Matic control on your Warm Morning and have the temperature you want, day and night. Big 100-lb. capacity. Re-fuel just once a day, light a fire just once a year. Heats 6 rooms by both circulation and radiation. Burns any kind of coal, coke, briquets or wood.

Look at these YEARS-AHEAD Features:

- DRAFT-O-MATIC CONTROL. Dial Your Heat, Save Your Fuel
- NEW EASY-FILL, NO-SPILL FEED DOOR
- LIFETIME PORCELAIN-ENAMEL FINISH

Come In and See Why It's Your Best Buy In Winter Comfort!

PENNINGTON HDWE. & FURN. CO.

PENNINGTON GAP PHONE 92 — BIG STONE GAP PHONE 650

It is evident that you care about the welfare of your patrons

Indeed, we do. Ours is a service to the living, and those who serve others must continually keep the interests and welfare of their patrons uppermost in their minds.

We serve in that manner.

Sturgill Funeral Home
Phone 20
Pennington Gap, Virginia
Ambulance — Anywhere — Anytime

Most dryer owners today...

dry clothes the clean...carefree ELECTRIC way

Yes, more and more modern families dry clothes electrically. Clothes dry white and bright in heat "clean as electric light"—they look better and last longer. You dry them as clean as you wash them, safely, automatically. A fast, modern electric dryer lets you spend more time with your family. Saves washday work and weather worries. You're carefree!

You save dollars instead of pennies with a flameless, fumeless Electric Dryer

Electric dryers cost less to buy . . . up to $50 less than flame-type dryers. Simple, safe, trouble-free operation saves on upkeep, too. And you get all the speed you need—nothing dries clothes faster than a modern electric dryer.

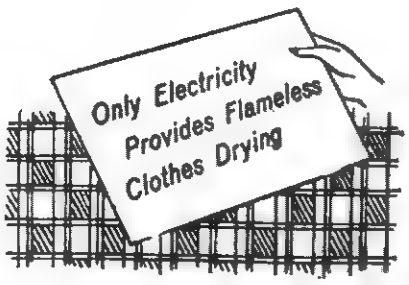

OLD DOMINION POWER COMPANY

Pennington Gap

Recent visitors of the Boss Wolliver's were Mrs. Alice Young, Glade Springs, Va.; Mr and Mrs. Fred Gibson and daughter, Barbara, Spartanburg, S. C.; Cleve Gibson and son, Larry of Laurinburg, N. C., and Mrs Dora Parker, Charlotte, N.C.

Mr. and Mrs. B. F. Mason spent the weekend with Mr. and Mrs. Leon Parris at Oak Ridge and Norris Lake.

Lt. Col. Baylor P. Gibson, Jr., formerly of Pennington Gap, arrived in Oak Ridge, Tenn., Monday, August 22 after over a one-year assignment at a Marine Air Base in Japan. Col Gibson's wife and four boys have lived at 119 Virginia Rd., Oak Ridge, while he has been in Japan

After spending a few days visiting his parents, Mr. and Mrs. Baylor P Gibson, Sr., 137 Newberry Circle Oak Ridge, he and his family will leave for his next assignment a missile base in California

Dr. A. G. Barton and Dr. R. D. Barton
OPTOMETRISTS
EYES EXAMINED
GLASSES FITTED
Closed Saturday Afternoons
Phone 174
Middlesboro, Ky.

JONESVILLE DRUG CO., INC.
WALGREEN AGENCY
"Your Friendly Corner Drug Store"
Prompt Prescription Service
PHONE 180 JONESVELLE, VA.
Bob Coffey, Registered Pharmacist

1/3 OFF SALE!

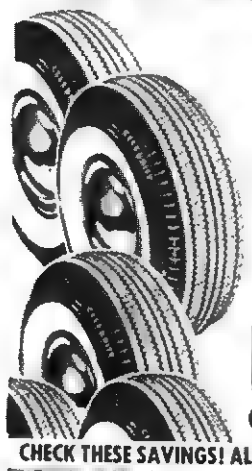

PRICES SLASHED UP TO $16.05 PER TIRE
OFF MFR.'S LIST PRICE
CHECK THESE SAVINGS! ALSO 14" AND BLACKWALL!

CELEBRITY NYLON WHITEWALL TUBELESS

SIZE	REGULAR LIST PRICE	SALE PRICE *	YOU SAVE
6.70-15	35.95	23.95	12.00
7.10-15	39.45	26.30	13.15
7.60-15	43.25	28.85	14.40
8.00-15	48.10	32.05	16.05

*SALE PRICES PLUS TAX AND RETREADABLE TIRE

Prestige Nylon White Tube Type

Size	Reg. List Price	Tax	*Sale Price	Save
6.70-15	27.60 plus	1.58	18.40 plus tax	9.20
7.10-15	30.95 plus	1.70	20.63 plus tax	10.32
7.60-15	33.85 plus	1.86	22.57 plus tax	11.28

*PLUS RETREADABLE TIRE

for Worry-free Driving...
LOOK FOR THIS SIGN OF QUALITY AT
KELLY Springfield TIRES

Gibson's Tire Service
Phone 4 Pennington Gap, Va.

Anne Bradley Herndon
Bride of R. E. Deaton

The Chilhowie Methodist Church was the scene [illegible] wedding of Miss Anne Bradley Herndon, daughter of Mr. and Mrs. Charles Herndon, Chilhowie to Mr. Robert Eliot Deaton, son of Mr. and Mrs. George Alfred Deaton of Bluefield, Va.

The double ring ceremony at five o'clock was performed by the Rev. L. G. Herndon, uncle of the bride, pastor of the Honaker Va., Baptist Church, assisted by the Rev. George Wampler pastor of the Chilhowie Methodist Church.

Large baskets of white gladioli and ferns and tall candelabra holding lighted candles intertwined with clematis were the church decorations. Altar vases held white snapdragons, chrysanthemums and ferns.

Mrs. J. B. Cole organist played the traditional wedding marches. Miss Betty Lawrence, cousin of the groom, of Bluefield, Va., was vocalist. Her numbers were "Through the Years," and "I Love Thee," preceding the ceremony and "The Lord's Prayer" at the close of the ceremony.

The petite bride given in marriage by her father wore a tissue taffeta gown styled with a portrait neckline and chapel train. Her veil was an imported Chantilly lace mantilla. She carried a bouquet of white rosebuds with white satin streamers interspersed with dainty net nosegays.

Miss Shirley Etheridge, Rocky Mount, N. C., served as maid of honor. Bridesmaids were Mrs. Claiborne Gwyn, Marion, Va. and Miss Mary Alice Davis, cousin of the groom of Bluefield, Va. Their dresses were honey gold chiffon and satin with matching headdresses of satin and lace and their shoes were also of matching satin. They carried cascade bouquets of bronze chrysanthemums centered with a spider chrysanthemum of lighter shade, interspersed with brown pelvet leaves, tied with brown satin ribbon.

Miss Susanna VanDyke, cousin of the bride was the flower girl. Her white embroidered dress was fashioned after the bridesmaids, with matching honey-gold cumbow and shoes.

Mr. William Dove of Bluefield, Va., served the groom as best man.

Ushers were Mr. Price Herndon, brother of the bride, Mr Thomas Deaton, brother of the groom, Mr. Lewis Ayers [illegible] Va.

[illegible] shoes. [illegible] lace with matching shoes. Their flowers were [illegible] mums.

A reception followed the ceremony at the home of the bride. Guests were greeted by Mrs. George Maust and introduced to the receiving line by Miss Mabel Smith. The bride's table, over laid with Madeira linen, held large cut glass punch bowls. The center arrangement was a large cut glass bowl filled with white gladioli and snapdragons. Silver candlesticks with lighted candles were noted in the dining room. On either side of the wedding cake, topped with a gardenia and white rose were three branched candelabra.

Mrs. Ed Gardner and Mrs. Bradley Price, aunts of the bride presided at the punch bowls.

Assisting were Mrs. S. A. Cole, Mrs. Pansy Rollins, Mrs. Joe Spurgeon and Mrs. Coy Price.

Mrs. Robert Amos presided over the bride's book.

For the southern wedding trip the bride wore a blue Irish linen with Schiffli embroidery, pink flower hat and matching gloves. She pinned on the white rosebud corsage from her wedding bouquet.

The couple will be at home at 167 Union St., Bluefield, W. Va., after Aug. 24.

The bride is a graduate of Virginia Intermont College, attended Richmond Professional Institute, Richmond, Va., and East Tennessee State, Johnson City. She has been a teacher in the Tazewell County schools.

The groom is a graduate of Virginia Polytechnic Institute and has also taught in Tazewell County Schools. This fall Mr. and Mrs. Deaton will be teaching in the Pocahontas High School.

Many out of town guests attended the wedding, including from Lee County: Mr and Mrs. Charles B. Herndon, Mr. and Mrs. C Ed Gardner, Mr. and Mrs Cowles Kelly from Pennington Gap; Mrs. L. P. Litton, Miss Lucille Litton, Mr and Mrs. Don Weston of Jonesville.

Rehearsal Dinner

The rehearsal dinner was given by Mr and Mrs. C. Bradley Price of Bristol, aunt and uncle of the bride, Saturday evening at the Rainbow Restaurant

The tables were beautifully decorated with pink and white summer flowers. Pink candles and brass candlesticks added to the beauty of the tables. There were twenty-eight guests.

Mrs. Herndon [illegible] the bride's [illegible] the Rainbow [illegible] preceding the wedding.

Gifts to her attendants were [illegible] lipstick cases and [illegible].

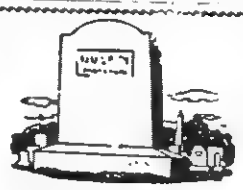

BUY DIRECT
FROM MANUFACTURER
SAVE THE DIFFERENCE
We Work for Those
Who Love and Remember
MIDDLESBORO MONUMENT CO.
1604 E. Cumberland Ave.
Middlesboro, Kentucky

Knoxville Business College
Knoxville, Tenn.
Announces the Beginning
Of the Fall Term
SEPTEMBER 19, 1960
Persons interested in further information should contact
Dillard L. Graham
1706 Oakwood Ave.
Phone 255-J Pennington Gap, Va.

For The Best In
Cut Flowers
Potted Plants
CALL
NORTON FLORAL
Pennington Gap, Va.
Phone No. 641

Miss Herndon Is Honoree At Parties

CHILHOWIE, Va., Aug. 20.—Several pre-nuptial parties were given for Miss Anne Bradley Herndon.

Mrs. J. B. Cole and Mrs. Frazier Cole entertained with a luncheon at the Rainbow Restaurant in Chilhowie for Miss Herndon.

The banquet table was centered with a large arrangement of magnolia blossoms.

The hostesses' gift to the bride-elect was a silver bread tray.

Mrs. Joe Spurgeon entertained for Miss Herndon with a kitchen shower.

Her house was lovely throughout with arrangements of summer flowers.

Her gift to the bride was an Irish linen luncheon cloth and napkins.

Mrs. Claiborne Gwyn, Marion, Va. entertained at the Lincoln Hotel in Marion, Va. with a bridge luncheon for Miss Herndon.

ROSE HILL

In the afternoon the guests were entertained by a recording of the Boggs-Grabeel wedding which was solemnized at the First Baptst Church in Tyner, Kentucky. After the recording of the Wedding Ceremony and a description of the wedding reception, each guest congratulated the newly weds and a recording was made of the voices for future use

It was a lovely party and an enjoyable day for everyone

Rev and Mrs. Jack Coker, Mrs Ocie E Scott, Mr. and Mrs Charley Eldridge, Mrs Verna Grabeel, and Mr and Mrs C L. Grabeel attended he Powell River Baptist Association held at the First Baptist Church at Jonesville on Thursday of last week

BEN HUR
By Holland Class

Rev J C Jackson held services at Jonesville jail Sunday afternoon

Mr and Mrs Bud Hartley of Fort Campbell, Ky visited relatives this past weekend.

WOODWAY

Mrs. Sally Brown, Mrs. Leonard King, Mrs. Frank Shoemaker, Miss Grace Ann Shoemaker, Corbett Brown, and Mrs. Faye Myers, visited with Mr. E. Brown, Closplint, Ky. last Tues.

Mr. and Mrs. Theodore Clark and family of Trenton, Mich. have been visiting Mr. and Mrs. Ray King.

BEN HUR

By Holland Class

Mr. and Mrs. Bascom Fisher were given a dinner Sunday by her daughter and son-in-law Mr and Mrs. John Courtney. Those attending were Mr. and Mrs. Robert Smith and family, Mr. and Mrs Roy Fisher, Mr. and Mrs. Pete Williams and girls and Charlie Fisher.

Rev and Mrs. C. D. Quillen also visited the Williams Tues.

Harold Hartley and Glennis Farmer spent last week with Mr. and Mrs R. C. Elkins of Tazewell, Va

Mrs. Beatrice Collins and children, Mrs Bernice Duncan and children of Jonesville visited Mr. and Mrs Eugene Duncan Sunday.

Mrs. Alice Hartley, Mrs. Glenda Gilbert and son Brian and Mrs. Etta Farmer motored to Tazewell, Va. Friday and spent the day with Mr. and Mrs. R. C. Elkins

If It's
MAYTAG
That needs Repairing Let Us Do It In Our Store . . .
17 Years of "Knowhow"
Home Appliance COMPANY
Phone 173, Pennington Gap

ROGERS
HOME DECORATORS
Phone 396
Pennington Gap, Va.
- Floor Sanding
- Inlaid Linoleum
- Vinyl and Cork Tile
- Wallpaper — Paint
- Rubber and Asphalt Tile
- Ceramic and Plastic Tile

"We Install or Do-It-Yourself"

We've got 'em!

The jeans designed for active boys!

- Double-knees electronically fused for longer wear!
- Tough denim Sanforized for perfect fit after washing!
- Zipper fly and waistband snap youngsters can work!
- Famous Levi's Tab—your pledge of quality!

$2.95

Sizes 4 to 12 in Slim and Regular
Waist 25 to 36 in Husky

Gibson's Inc.
"The Place To Go for Brands You Know"
Pennington Gap
The only place in Lee County
Where you can buy Genuine Levi's

NEW HALF-QUARTS

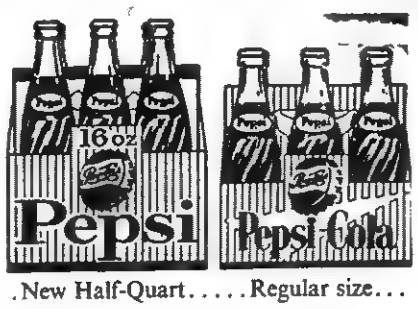

New Half-Quart.....Regular size...

Perfect for serving and saving! You get 16 full ounces — 3 glasses of light, refreshing Pepsi in every big bottle! Saves trips to the store, trips to the refrigerator. Saves you money, too. Pick up a couple of cartons of new Pepsi Half-Quarts today. Also enjoy sparkling Pepsi in the familiar Regular size bottle. *BE SOCIABLE . . . SERVE PEPSI.*

Pepsi-Cola Bottling Company, Inc.

OF NORTON, VIRGINIA
BOTTLED UNDER APPOINTMENT
FROM PEPSI-COLA COMPANY, NEW YORK, N. Y.

Town Talk

[Continued from Page One]

A Lee County farmer had a bean patch, the vines of which were thrifty and yielding Some thing began molesting them, tearing down the vines and leaving the beans partly devoured.

Someone suggested that as there were holes in the ground close by, it could be that muskrats might be creeping out at night doing the damage, and probably he should set some traps for them.

"O no," the farmer replied, "I couldn't do that. They have to live the same as we do."

Fairs Go On

Lee County Fairs have been annual occasions for a number of years and we have come to regard them as a part of our social and economic life; and this year, we must admit, is perhaps the best yet.

Fairs had their beginning at Jonesville in 1908 on the grounds where later the C. C. Camps were established, and still later Cumberland Bowl Park. As this little out-door amphitheatre surrounded by sloping hills and groves of shade trees evolutionized to it's present status, so Lee County Fairs, tho interesting from the beginning, have brought various changes in their recreational features

Climbing the greasy pole, catching the greased pig, the high rope walking and other features once so enjoyable have made their exit. The talent shows and beauty contests have been added only within the past few years. So all told, we're happy that the Fairs still come at least once a year.

And while the Fair is now nearing it's ending, Lee County schools are entering their beginning for another term. The opening was today. It would take considerable time, effort and research to record the many and various changes in schools through the years but now is a good time to pause in reverence to the former county Superintendents who did so much to pilot the schools into their present status

In 1869 W. M. Orr began filling the first post of this kind, serving four years, 1869-1873. J. H. Graham served eight years, 1873-1881. A. M. Goins, 1881-1893; W. M. Davidson, 1893-1909; W. A. Wygal, 1909-1925; S. J. Shelburne, 1925-1960.

John A. Richmond now holds the post, succeeding Mr. Shelburne. And needless to say we're predicting a successful "going forward" for him and all the county schools.

FAIR BEAUTY CONTEST

[Continued from Page One]

ing contest scheduled for Friday and Saturday afternoons. This is possibly the largest number that has ever participated.

Exhibits in all departments are outstanding again this year. It is expected that the final figures will show larger participation this year than for the past year.

On Wednesday, the school children of the county swarmed on the fairgrounds. This was children's day. All rides were reduced in price to ten cents. And the children took full advantage of the situation.

Many interesting educational and commercial exhibits are to be found on the fairgrounds this year.

Two exhibits attracting much attention are the rockets being displayed by the Air Force and the Navy. Armed Services personnel are on hand to give interested persons the information on these missiles that has been released by the Defense Department.

The fair will continue through Saturday evening

NINTH DEMOS

Continued from Page 1

District Young Democratic Clubs, Leonard Deel, of Marion, is directing the planning of the rally, and several committees have been set up to assist.

It has been traditional for Congressman Jennings to open his campaigns for the House with an opening rally in his home county of Smyth. Such rallies have signaled the beginning of three previous successful campaigns, and Democrats in the Ninth are confident of the outcome this year.

"An all-out campaign will be conducted in the counties and cities of the Ninth following the campaign opening," Jennings said.

"Congress will probably adjourn by the end of this week, and I will be able to return to the District from Washington. My duty for the past few weeks has been to represent the people of the District in the House, and this is what I have been doing," he said.

"I intend to visit in every area of the District, to talk with the people, and report to them on my actions in the Congress in their behalf," he said.

KNIGHT APPOINTED

[Continued from page 1]

Cloud of East Stone Gap, assistant instructors.

SSgt. Robert D. Bucca of Norton was named non-commissioned officer LS.O. and A-1C Robert Boffetti of Pennington Gap, assistant. S-Sgt. John W Graham of Big Stone Gap recruiting N.C.O. and A-1C James C. Fletcher of Pennington Gap, assistant.

First meeting of the new fiscal year will be held at 7:30 p.m. on the second floor of the post office building in Big Stone Gap on Wednesday evening, September 7th. Officers of the Squadron are expected to be present. All Air Force reservists are invited to attend.

Flight "F" won first place as the most outstanding flight in the Squadron during the past year.

Receives B.A. Degree From Radford

Miss Joan Kelly

Miss Joan Kelly, daughter of Mr and Mrs Harold Kelly, Pennington Gap, graduated from Radford College, Radford, Va., August 20 Miss Kelly received a Bachelor of Arts Degree in Education She majored in Art and minored in Spanish.

While at Radford she was active in the Lonesome Pine Club, the Cotillion Club, Sigma Sigma Sigma Sorority, Highlanders Band, the "Co-Eds" College Combo, the Wesley Foundation Student Education Association and the Art Guild She held offices in several of these oganizations, was vice-president of her Junior Class, Chairman of Freshman Open House and represented Radford College as Harvest Festival Princess at the Harvest Bowl in Roanoke in 1958.

Miss Kelly completed four years of college work in less than three years, and has accepted a position with the Faculty at Garfield High School at Woodbridge, Va., in Prince William County.

LOCAL DEALER INVITED TO '61 CAR SHOWING

Pennington Gap Area dealer, Worley Roller of Roller Motor Co., Pennington Gap, has been invited to the initial showing of the new 1961 Plymouth and Valiant cars

The preview showing is today at Miami Beach

Air Reserve Flight To Resume Meetings

Flight F of the Air Force Reserve will resume monthly meetings in September. The meetings will be held on September 7, September 14, and September 21 at 7:30 p.m. on the second floor of the Big Stone Gap Post Office Building.

Flight F, which was recently named the outstanding Flight of the year, is still seeking new members. Any Inactive Reservist wishing to join this organization, may obtain additional information from the following: T-Sgt. W. H. Pridemore, Jonesville, Col. Carl B. Knight, Big Stone Gap, or Lt. Bob Isaac, Norton.

GOSPEL SERVICES SATURDAY

Rev. Hardin Stapleton from Jonesville will hold Gospel services in downtown Pennington Gap, Saturday at 1:00 p. m Everyone is invited.

ELIZABETH HALE CIRCLE MEETS

The Elizabeth Hale Circle of the First Baptist Church met in the home of Mrs. O. G. Glass on August 25th.

Mrs. Irene Redwine, program chairman, with the help of other members presented a very interesting program on Japan

Members present were: Eva Carter, Vera Jessee, Kathleen Forester, Irene Redwine, Opal Pennington, Docia VanDeventer Virginia Lou Stacy, Mary Louise Smith, Audrey McDaniel, Mrs James Stapleton, and hostess, Mrs Lorene Glass.

HAPPY BIRTHDAY!

Mrs. Emma N. Edds of Rose Hill will be celebrating her birthday anniversary on Tuesday, September 6. Mrs Edds, a retired school teacher is wondering where her former pupils are, and says she would like so much to hear from them.

REUNION AT EWING

The children of Mrs. Lillie Mae (Garrison) Haubner of Ewing, returned for a family reunion last week.

Lawrence Moore, his wife, Lucille and children Bobby, 17 and Brenda Lee, 12, arrived Aug. 23 The Moore's reside in Tampa, Fla., where he has a position with the Madison Drug Co.

Mr and Mrs Alfred King and sons, Eugene, 17 and Michael, 14 arrived Aug 26, from New York. Mr King has been employed by the N Y Central Railroad for the past 19 years

Maj. and Mrs Charles E. Pennington and four sons, recently returned from a three year tour in Japan. Their next assignment will be at Ent AFB, Colorado. Mrs. Haubner plans to make her home with them in Colorado.

Mr. and Mrs. Edgar Garrison and son Paul, 17, arrived from Richmond, Va. for a weekend visit with his sister, Mrs. Haubner and brother, George, who lives in Corbin, Ky George is recuperating from a heart condition and was unable to attend the reunion.

Roy C. Garrison, also a brother of Mrs. Haubner's, of Winston Salem, N. C., was also unable to attend as he is seriously ill and in the hospital at the present.

Marriage Licenses

William Shackleford, Dayton and Sharon Melanspy, Dayton.

Herbert Jerry Campbell and Ozetta Hensley, both of Rose Hill.

Billy Moore McKnight, Keokee and Barbra Ann Morris, Holmes Mill, Ky.

Donald Ray Grubb Jonesville and Roberta Jeanett Minor, Jonesville.

James Roe Wilder, Jonesville and Patsy Ann Horton, Pennington Gap.

Bruce Wayne Baker, Dryden and Mary Helen Howard, Dryden

Pennington Gap

Mr. and Mrs. Ramon Vasques, Cari, Timmy and Tommy have left for Sandia Base Albuquerque, N M after visiting with her parents Mr and Mrs Cornes R Smith at Cornlee Acres.

Cari, Timmy and Tommy spent the summer with their grandparents. Ensign Vasques attended LDO school in Newport, R I While in New England the Vasques saw President Eisenhower vacationing at the Summer White House in Newport. Before returning here they visited all the New England States and stopped to see friends in Washington, D C

Mr and Mrs Charles Duncan and Patty of West Chester, Pa spent last week with Mr. and Mrs. Charles Jenkins.

Mr and Mrs. Harry Hines and Bobby of Pineville, Ky were dinner guests of the Charles Jenkins family Tues night

Mrs Warren Cottrell has returned from a 2 weeks visit in Texas. While there she visited Mr and Mrs. Dean Hutchinson of Dallas and Mrs Johnnie Nickodam and family, Mr. and Mrs. Wayne Lewis of Fort Worth

Outstanding Quality
Design - Workmanship
Pennington Flower Shop
Ph.: Day 275, Night 524-W-1

Lee - Ford, Inc.

Lee-Ford, Received today their last '60 model cars from Ford. Their next new cars will be 1961 models. They still have 8 new cars that will be sold at Big Reductions

1959 Ford Fordor automatic shift, radio and heater, new paint, nice.

1959 Ford F100 Pickup, real nice.

1959 Ford Galaxie Tudor Hardtop, red and white, V-8 motor, Best Automatic shift, radio and heater, Power Steering. Lots of other extras. Less than 9000 actual miles.

1958 Ford Convertible. The retractable Hardtop, Fordomatic, Radio, heater, Really Nice.

1957 V-8 ½ Ton Chevrolet Truck, Red, New Paint, Nice.

1956 Chevrolet 210 Fordor, V-8, Automatic shift, Radio and Heater.

1954 Chevrolet Tudor, Clean like new.

1955 Mercury tudor hardtop, all extras, Nice.

PLENTY MORE TO CHOOSE FROM —

LEE - FORD, Inc.
"Your Friendly Ford Dealer Since 1923"
WILLARD BAYS, Manager
Dealer License No. 1548
PENNINGTON GAP, VA.

BUILDING SUPPLIES

Repair work now can make your family more comfortable this winter. It can save you fuel too!

Call or see us for your needs.

MYERS
Lumber Co.
One Mile From Pennington
On Dryden Highway
Phone 185

ZENITH HEARING AIDS
MY SIN AND ARPAGE
RUBINSTEIN COSMETICS

LUNCH WITH US

Broiled Hamburgers
Tasty Toasted Sandwiches
Complete Fountain Service

PRESCRIPTIONS ARE THE HEART OF OUR BUSINESS

PENNINGTON PHARMACY
For Those Who Know
A Good Place To Go

WE FILL ANY DOCTOR'S PRESCRIPTION

your BANK has many SERVICES
Bank on us to meet your every banking need

Drive Carefully On Labor Day.

Save A Life - - - Your Own.

USE OUR NIGHT DEPOSITORY - WE NEVER CLOSE

Go to Church Sunday—Be a Better Citizen
Your Deposits Insured Up to $10,000

The POWELL VALLEY NATIONAL BANK
The Only National Bank in Lee County
Jonesville, Va.
LEE COUNTY'S FINANCIAL AID SINCE 1888

CAS WALKER SAYS —

I'll see you at the Lee County Fair on Friday and Saturday.

We will have our show horses and ponies there.

Come out and enjoy the exhibits, shows, carnival and the people.

½ Valley Dale — Lb.
Hams 39c

3 Pound
Sweet Potatoes 25c

Cut - Up — Lb.
Fryers 29c

Home Grown — 2 Pound
BEANS 19c

Home Grown Tennessee
Watermelons 59c

Delmonte — 2½ Can — 3 For
PEACHES 87c

Shedd's — 3 lb. Jar
Peanut Butter 89c

Mayfield — 303 Can
Corn 10c

Blue Band — 3 lb. Tin
Shortening 59c

Cracker Barrel — Pound
CRACKERS 19c

Stokley's — 303 Can — 4 For
Apple Sauce 57c

Plantation Sliced — No. 2 Can — 4 For
Pineapple $1.00

Delight — ½ gal. refrigerator jar
Orange & Grape Drink 33c

Jumbo — Box of 12
Pies 39c

Selecto and Lays — 4 lb. Carton
Pure Lard 59c

Blue Band — 3 Tall Cans
Cream 39c

All of your back to school needs including school supplies and clothing can be found in our variety department.

CAS WALKER'S
VIRGINIA FOOD CENTER
Pennington Gap, Va.

VIRGINIA STATE LIBRARY
SEP 12 1960

POWELL VALLEY NEWS

"In the Heart of The Beautiful Cumberlands"

40 YEAR ★ NO. 36 | Pennington Gap, Lee County, Virginia, Thursday, September 8, 1960 | Eight Pages ★ Five Cents

Edgar Paul Fannon and the Grand Champion Bull of the Hereford Show.

Picture by Professional Photography, Pennington Gap.

Lee County Reunion To Be Held Sunday

The annual Lee County Reunion will be held at Forest Park, Noblesville, Indiana on Sunday, September 11, according to an announcement by James Carter, president of the organization

The session will open with a worship program at 11.00 a m A brief business session before lunch will be held

All Lee County folk in the Noblesville area are urged to bring their families and a picnic lunch and attend this annual event.

The Noblesville reunion, held for the past several years on approximately this same date, has proved to be a popular event for Lee Countians now located in and around Noblesville. Numerous Lee County families drive considerable distances in order to attend the reunion.

Tri-State Singers Schedule Meeting

The Tri-State Singing Convention has scheduled an all-day meeting for Sunday, September 11, Hascue Slagle, secretary of the organization announces

The meeting will be held at the Elk Knob school house, beginning at 10.00 a.m Food will be prepared and sold on the grounds by the P.T.A.

All singers and the public are invited to attend

DEATHS—

Charles Sarver, Pennington Gap

Claude Herron, Stickleyville

Louisa Woodard, Harlan, Ky

James Maness Big Stone Gap

Hazel Rutherford, Dryden

William Hounshell, Lynn Mass

Supervisors To Form Planning Commission

The Lee County Board of Supervisors voted yesterday to set up a County Planning Commission. Such a body, composed of 7 to 15 men representing the various sections of the county, would work with representatives of the State Division of Planning and Industrial Development to lay the ground work for securing industry for Lee County.

This unanimous motion by the Board came after H. S. Marsh of the Division's Abingdon Office had explained the services that his division has to offer In his discussion, he pointed out that work done on a local level by the Division's representatives would have to be done through such a Commission.

Through a Lee County Planning Commission, Marsh said, various surveys and studies of the county could be made that would provide necessary information for any industry that might consider coming here.

Such a Commission would have no power to make laws or pass ordinances. It would only make recommendations to the Board of Supervisors.

Since the Division of Planning and Development is a state agency, devoted to long range industrial planning and development, Marsh said, there would be very little cost to the county for services rendered. A base map, he said, that would cost approximately $150 would be the major cost.

Once the job has been done, it will provide an excellent

Continued On Page 8

ED NOTE-Space used for pictures of Fair activities reduces the amount of space for Community news this week All news received this week will be published next week and dated as such

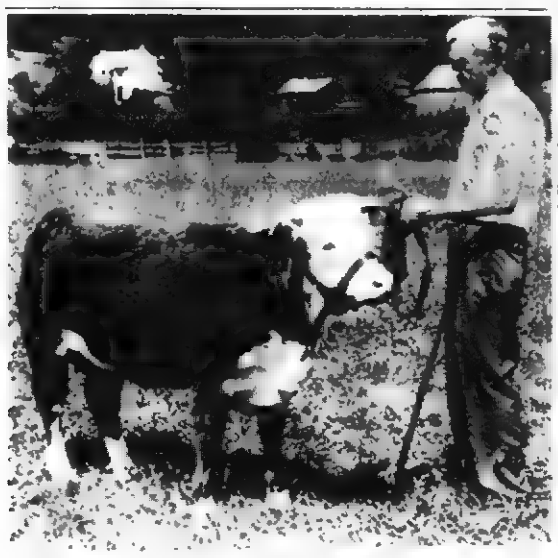

Robert S Orr Sr and the Reserve Grand Champion female of Hereford Show

Picture by Professional Photography, Pennington Gap.

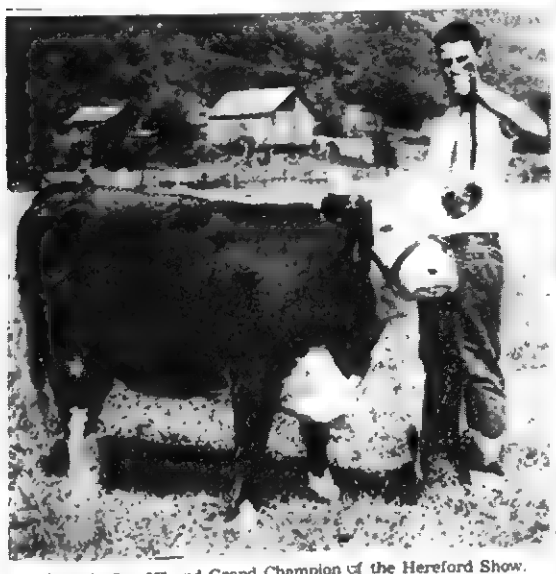

Robert S. Orr III and Grand Champion of the Hereford Show.

Picture by Professional Photography, Pennington Gap.

Jennings Indicted On Murder Charge

Ross Jennings, 52, of Clinchport, was indicted by the grand jury last Monday. He had been charged with murder in connection with the death of his wife who died in Lee General Hospital during the latter part of May, following a shooting fray which took place at the Claude Ruth home near Jonesville on May 29. Fifteen other true bills were returned by the Grand Jury.

In addition to the indictment on the Murder charge, Ruth was indicted on three charges of malicious wounding. He had been charged with wounding his step-son; his mother-in-law and a sister-in-law.

He has been confined to the Lee County Jail since that time. His request to be released on bond was denied by the court when his preliminary hearing was held.

Fred O'brian Dotson, Penn Lee, charged with attempt to kill, was indicted.

Circuit Court, in session since last Monday, will adjourn tomorrow to reconvene on next Monday.

Gore To Speak At Democratic Kickoff Rally

Marion, Sept. 7 -- Democrats of the Fightin' Ninth District will hear Tennessee Senator Albert Gore at a kickoff here Saturday, September 19th, and a large "turnout" is expected from throughout the District.

Congressman W. Pat Jennings and Senator A. Willis Robertson, both candidates for re-election to the Congress, will speak to the gathering, beginning at 3 p.m. in Hungry Mother State Park east of Marion.

Jennings, who is the Democratic candidate to succeed himself in the House, said today that he is very encouraged over the prospects for a representative gathering from over the District, and predicted that the rally will signal the opening of a successful Democratic campaign. Motorcades are being formed for the trip to Hungry Mother Park.

A barbecue has been planned for the crowd following the speaking. Tickets have been distributed throughout the District and can be obtained from Young Democratic Club officers and other Democratic leaders in the individual counties and cities of the District. Tickets will also be available at the rally.

Jennings, who returned to the District upon adjournment of the 86th Congress last week said that he "was very pleased our friend and neighbor from Tennessee, Senator Albert Gore will join in the Democratic campaign opening here in the Nin-

Continued On Page 8

C of C Sends Information To Factory Prospect

The Pennington Gap Chamber of Commerce took quick action last Tuesday on an inquiry sent out by a knitting mill concern that is contemplating moving into this general area.

A quick call meeting at which time James Fugate, president of the organization, outlined the situation and gathered information from those present, as to buildings and other facilities which might be available on short notice for this type of business.

This plant, wherever it locates, will begin with a "Pilot" plant employing approximately thirty women. Fugate said, it will, if satisfactory progress is made, then increases employment to one hundred by the end of the first year.

20,000 square ft. of floor space would eventually be required.

A committee appointed by Fugate gathered the necessary data and forwarded it to the company concerned.

Local Elementary PTA Holds First Meeting Sept. 13

The Pennington Grade School P.T.A. will have its first meeting of the school year on next Tuesday evening, September 13, at the Grade School Cafeteria, 7:30 o'clock.

The teachers of the Grade School are to be the honored guests at a reception. Every interested parent and teacher is asked to make every effort to be present

The P. T. A. offers an opportunity for parents and teachers to become better acquainted and to discuss those things which will lead to better schools and better parents.

Mrs. Priest Republicans Kickoff Speaker

Mrs. Ivy Baker Priest, Treasurer of the United States, will be the principal speaker at the kick-off dinner for the Nixon-Lodge-Sheffey campaign in the Ninth District, on September 14, at 6 30 p m, at the Martha Washington Inn, Abingdon

At that time E Summers Sheffey Republican candidate for Congress, will announce his platform

Mrs Priest spoke in Abingdon in 1956 to a capacity crowd She is the second woman to hold the office of Treasurer of the United States She is the author of a book entitled "Green Grows Ivy" and is a former assistant to the Republican National Chairman

Mrs D C Phipps, of Norton, Chairman of arrangements for the dinner, announces that Mrs

(Continued On Page 8)

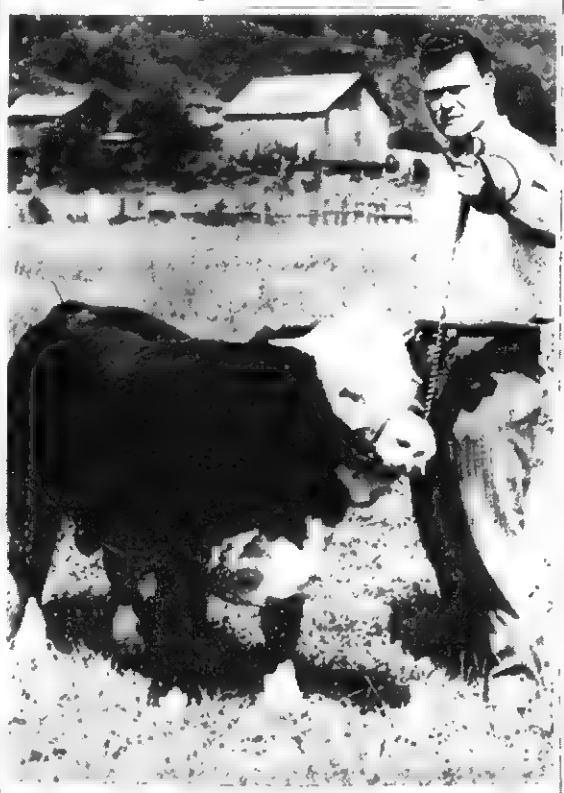

Arthur Lane Livesay with Reserve Grand Champion Bull of the Hereford Show.

Picture by Professional Photography, Pennington Gap.

Miss Lee County Fair & Runners Up

Above left no. 34. Doris Ann Rogers, Pennington Gap, first runner-up; second from left, Linda Hall, St. Charles, the Queen, No. 15, Jerry Jane Parker, Harlan and no. 25, Mary Ann Flanary, Pennington Gap, who tied for the place of second runner-up.

Miss Hall, the daughter of Mr. and Mrs. O. M. Hall will be a freshman at Radford this year. She is eligible to represent Lee County in the State Fair Beauty Contest in Richmond on September 28.

Picture by Wainscott Studios, Harlan

Fair Draws Largest Crowd In Many Years

The Lee County Agricultural and Industrial Fair and Horse Show, held near Pennington Gap, last week was termed one of the most successful such events ever held in Lee County, by officials of the Lee Athletic Association, the sponsoring organization.

Outstanding exhibits were to be found in abundance in every department.

The horse show, the largest ever held in Lee County, featured the most outstanding group of horses ever shown here.

The pulling contest, held on Friday and Saturday afternoons, was also termed the best such event held at the Lee County Fair in many years.

HEREFORDS SHOW STRONG AT LEE COUNTY FAIR

Eight Herds from Lee County made competition highly interesting for the fine crowd which followed proceeding as judge Marsh Lewis of Rich Valley Va., made the awards at the Lee County A & I Fair on Aug. 31. The competition was keen for the top awards in the open show

Royal Choice 38-Senior Yearling Polled Hereford entry of Fannon Brothers, Woodway, Va. and shown by David Fannon captured the senior and grand championship. A deep bodied smooth covered, good headed bull, he proved a popular selection.

A L Silver Zato Heir 2-owned by Arthur L. Livesay, Pennington Gap, claimed the Reserve Grand Championship. He is a winter Bull Calf featuring type and quality in abundance.

Lynch Lady Mill Iron 71A owned by Robert S. Orr of Dryden, Va. walked off with the Grand Championship Female honor She is a cow with balance a good head, good bone and fleshing and a top prospect for a brood matron

The Reserve Grand Champ-

Continued on page 8

Black Diamond Festival At Harlan This Week

The 10th Annual Black Diamond Festival takes place in Harlan this week

The Black Diamond Festival gets under way Friday with a big dance. Saturday morning is the District First Aid Contest with teams from Va. and Ky participating.

Saturday at noon is the big parade with a mile of floats, bands and pretty girls. Saturday night, they crown a Queen. Eighteen girls will participate

The winning girl will receive a $1,000.00 scholarship to the College of her choosing

Lee County girls participating in the Harlan Black Diamond Festival Saturday at Harlan will be featured in a [illegible] color and sound movie to be produced by Virgil Q Wacks of Pennington Gap

The movie will be shown at Theaters in the three-state area with Lee Countians seeing it first in color at the Lee Theater at Pennington Gap Perie Stewart has announced

After the film completes its runs at Theaters, it will be shown on WJHL-TV, Johnson City, Wacks said.

Reminders!

New Town Council meets Monday!

Eastern Star meets Monday!

Lee Royal Arch Chapter meets Tuesday!

IOOF meets Tuesday!

Civitan Club meets Thursday!

IOOF Subordinate meets Fri!

Jonesville Lions meets Tues!

Jonesville Legion Auxiliary meets Tuesday!

US Marine Band, Big Stone Gap, Sept 16!

New Voters, get qualified to vote!

Horse Show Big Success

The best horse show ever held here, quality and numbers considered, was staged at the Lee County Fair last Friday and Saturday evenings. Mrs. J. M. Anderson was superintendent of the Horse Show

Cas Walker Supermarkets horses were the top money winners in the show.

One of the biggest thrills of the evening for local fans was Roy Napier's showing of Ga Boy's Challenger, a three year old walking horse who literally walked off and left the rest of this fine class

This outstanding young horse has been trained by Napier Arthur Miniard, Slemp, Ky is the owner

First place winners following listing riders, owners and address

Friday night Local Pleasure Ponies Danny Wilder, Jonesville Local Pleasure Horses & Mares, Green Orr, Pennington Gap; Three Gaited Ponies, Buster Roberts, Cas Walker Supermarkets; Two Year Old Walking Horses, Jimmy B wen, Mr. and Mrs. Ernest Jaynes, Rogersville, Tenn.

Roadster to Bike, Royce Cat-

(Continued On Page 8)

TO PARTICIPATE IN BLACK DIAMOND BEAUTY CONTEST

Beverly Crumley
Thomas Walker

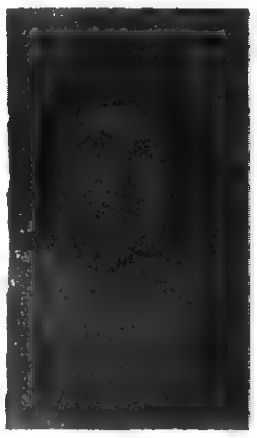

Judy Ann Moore
St. Charles

Gladys Faye Smith
Keokee

Harriet Parsons
Pennington Gap

Pennington Gap Social News

By PENNINGTON GAP WOMAN'S CLUB

Call Mrs. Leo VanHuss to report next week's news.

Miss Glenna Slemp is a patient in Lee General Hospital. Glenna is the daughter of Mrs Fred Milhorn of Rogersville, Tenn., formerly of Pennington Gap.

Monty Quillen of Norton, Va. visited his brother, Rev. Lonnie Quillen and family last weekend.

Mr. and Mrs. Harry Harber and daughter, Betsy have returned to Pennington Gap to live after spending several years in Indiapolis, Fla.

Mr. and Mrs. Montague Anderson have as their guests, Mr. and Mrs. Kydell Baker of Dayton, O. Mrs. Baker is their daughter.

Mr. and Mrs. Hiram Orr of Indianapolis, Ind. are vacationing with relatives and friends in Pennington Gap.

Mrs Charles Robbins and son are guests of her parents, Mr. and Mrs. Coy Martin and family

Miss Carol Tomlinson and Miss Bobby Lou Teague were accompanied by their parents, Mr. and Mrs. Roy Tomlinson and sister, Pat, and Mr. and Mrs. Marvin Teague to Jefferson City, Tenn., where they will be entered as Freshmen at Carson-Newman College.

Mrs. C. W. Adams, Sr. and daughter, Mrs. C. W. Milhorn of Johnson City, Tenn. visited Mrs. Adam's mother, Mrs. Shufflebarger (Mammy) at Catawba Sanatorium, Va.

Mrs. Clarence Middleton is visiting her son and family, Mr. and Mrs. Dan Gibson of Kingsport, Tenn. Mr. and Mrs. Gibson are proud parents of a new daughter, born last week.

George Earnest Harber of Elizabethton, Tenn., visited his grandparents, Mr. and Mrs. G. E Harber and other relatives last week.

Mrs. T. H. Olinger and daughter, Sue, and Mrs. E. E. Fry spent last Tuesday in Bristol, Tenn., Va.

Mr and Mrs. C. W. Milhorn and son, Larry visited last week with Mrs. Milhorn's mother, Mrs C. W Adams, Sr. and other relatives.

Miss Carolyn Hobbs vacationed with her parents, Mr. and Mrs. G. P. Hobbs last week Carolyn, formerly a teacher in Pennington High School is now Assistant Home Demonstration Agent of Anderson County, Tenn. and makes her home in Oak Ridge Tenn.

The Naomi Circle of the Methodist Woman's Society of Christian Service met with Mrs. Ida Smith last Thursday Refreshments were served to a large attendance

Mr. and Mrs. Arthur Smalley attended the wedding of Miss Becky Pannell of Pineville, Ky to Mr Billy Joe Hampton of Detroit, Mich., Sun. Miss Pannell is a niece of Mrs Smalley.

Mr and Mrs Randall B Williams and sons Mark and Clay are visitors of their families, Mr and Mrs Coy Martin and Mr. and Mrs George Williams of Pennington Gap Randall will return to his base in Springfield, Mass. but Mrs Williams and sons will remain here until after January visiting both families.

Mr. and Mrs Frank Baskette of New Castle Ind were weekend guests of the Arthur Smalley family

Larry M[illegible] ed at [illegible] N. C. spent Labor Day [illegible] parents Mr. and Mrs [illegible] at [illegible]

Jerry R[illegible] sister Mrs Snowy Robins [illegible] Pennington Gap

Little Cary Williams, son of Mr and Mrs Randall Williams celebrated his first birthday at the home of his grandparents, Mr. and Mrs. Coy Martin. Relatives and friends attended.

Mr. and Mrs David Hobbs of Kingsport, Tenn. visited Mr. and Mrs. F. M. Sturgill and other relatives this week.

Mr. and Mrs. David Moore, Miss Dorthy Maxey, Mr. and Mrs. Fain Anderson and Mr. and Mrs. Arney Gregory of Harlan, Ky. were among the many who attended the Lee County Fair Horse Show last week.

Dr. and Mrs. T. H. Curtis and children Nancy, Carolyn and Roger Allen were house guests of Dr. and Mrs. H. A. Kinser and Allen last weekend. The Curtis' are from Chattanooga, Tenn.

Mr. and Mrs. Ruble Henry and Mr and Mrs. Julian Avent of Harlan, Ky. attended the Horse Show Saturday night

Mr. and Mrs Tommy Natt King and daughter, Susan are visiting Mr. King's parents, Mr. and Mrs. Jack King and other relatives.

J. B. Harlow of Lexington, Ky. is visiting his sisters, Mrs Murphy King and Mrs. W. P. Kelly and niece, Mrs. Jack King and other relatives.

Mr and Mrs H. L. Perkins have accompanied their son Jimmy, to Lexington, Ky., where he will enter the University of Ky

Mr. and Mrs. Jack King spent last Sunday and Monday in Marion, Va on business

W B Livesay, who has been a patient at Fort Sanders Hospital in Knoxville, Tenn., is back home and getting along nicely.

Rev Wayne Livesay of Vacaville, Calif is visiting his parents, Mr and Mrs W B. Livesay of Pennington Gap

Mr and Mrs. R. E. Beeler, Jr. returned from their northern trip yith glowing accounts of many historical places visited in Quebec, and Montreal, Canada including watching the change of guards at the Fort in Quebec While in Canada they enjoyed a boat cruise on the new St Lawrence Seaway down to Detroit, Mich. Their return trip was by way of a leisurely tour of the New England States and on to Norfolk, Va where they visited several days with Mr Beeler's sister, Mrs. Earl Copeland and Mr. Copeland

Jerry Baker has returned home after spending the summer working in Dayton, O with his brother, Kydell Baker and Mrs Baker.

Mr and Mrs Brewer and chidren of Jefferson City, Tenn. spent the weekend here to attend the Lee County Fair Horse Show.

Mr and Mrs Arnold Lowry Jr and son Arnold III of Johnson City Tenn visited Mr L[illegible] parents Mr and Mrs A[illegible] Lowry Sr last weekend

Mrs Anita Carr has returned to Spruce Pine, N. C. with her sister, Myrtle Buchanan, who has been Mrs Carr's guest.

Flournoy Gaujot spent Labor Day weekend at Flat Hollow on Norris Lake.

Frank May is visiting his sister in Pittsburg, Penn., while there he will attend several Big League Baseball games.

Mrs. Lula Mae Evans, sister of Leonard Hays, an aunt, Mamie Mitchen, a nephew and wife, Mr. and Mrs. J. G. Mitchem, all of Birmingham, Ala. were guests of Mr. and Mrs. L. Hays, Sr. last weekend. They also visited Mr. and Mrs. Robert Hays.

Mr. and Mrs. Robert Hays joined the Leonard Hays' and guests Sunday for dinner

Mr. and Mrs. Tunis Harber and son Jerry of Duncan, S. C. were guests of their father, James R. Harber.

Miss Margie Burchette, who has been in Ridge Crest, N C most of the summer spent last week at home with her parents Mr and Mrs Arthur Burchette before returning to Carson-Newman College, Jefferson City, Tenn.

Last Sunday was "Off to College Student Day" at the Baptist Church.

Mrs. Dora Caudill of Ardmore, Okla., is visiting her sister, Mrs J. P. Kelly. She was accompanied by Mrs Vera Boggs and daughter, Reba Catron of Corbin, Ky

Out of town guests in the home of Mrs D S Forester this summer were: Mr and Mrs Charles Monaham Warrick, Va.

Mrs Elizabeth Forester, Mr and Mrs Frank Scrad and sons, William and Frankie, Philadelphia, Pa.

Mr and Mrs Tom Belcher and children, Bonita and Jimmy, Ashland, Ky

Mr and Mrs. Bert Forester, Cincinnati, O

Carson N. Smith, Mt Rainier, Md

Thomas Edds and daughters Misses Sarah and Rachell Edds, Nashville, Tenn.

James Edds, Jonesville, Va.

Mr. and Mrs. L. W. Thompson of Toledo, Ohio.

Mr. and Mrs. J. S. Creech, Miss Maude Forester, Loyall, Ky.

Miss Carol Spice, New York.

Mr. and Mrs. Delmar Province, Kingsport, Tenn.

Mrs. Connie Ferguson, Bonny Blue, Va.

Mrs. Lela Edds and daughters, Misses Ruby and Jewell Edds, Jonesville, Va.

Dr. and Mrs. T. R. Lloyd, Big Stone Gap, Va.

Mr. and Mrs. B. C. Cochran, Jr. and children, Larry, Tamara and Gregory, Morristown, Tenn.

Jessee Forester, Cincinnati, O.

Mr. and Mrs. Lloyd Smith of Keokee, Va.

Mr. and Mrs. Bud McElroy of Noblesville, Ind. were the guests of Mr. and Mrs. Doyle Hurron and Mr. and Mrs. Herbert McElroy Friday.

Mrs. Ollie Riley is returning to Virginia from Noblesville to spend the winter with her sister, Lilie Salley of Jonesville

Mr and Mrs. Elmer Wolver and children, Mrs. Mattie Wolver and David Fleenor spent the weekend with Mr. and Mrs. George Statzer of Jonesville.

Mr. and Mrs Bob Chadwell and little daughter Katrina Mr and Mrs. W. O Robinette of Big Stone and Mrs. Delmer Golf and children of N C werre guests of Mrs Sam W Davis Sunday

The people of Elk Knob wish to welcome Mr and Mrs. Harvey Carter and daughter, Patty and Mr and Mrs Willie Jones to the neighborhood

Paul Carter, formery of Lee County is recovering from an opeation in Dayton, Ohio

Everette and Sherman Cheek from Gas City, Ind., J. D. and Carl Spurlock of Leesburg, Va. were visitors of Mr. and Mrs. Lawerence Cheek and Jackie.

STRENGTH FOR THESE DAYS from the Bible

What doth the Lord require of thee but to do justly, and to love mercy, and to walk humbly with thy God?
—(Micah 6:8)

For all the greatness of His love and mercy to us, God requires so little of us—and yet some of us find that little so difficult. We find it so hard, even while doing justly, to be merciful to those less fortunate, to be humble in our proud self-assurance.

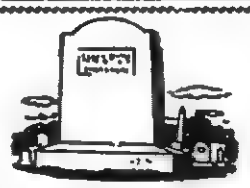

BUY DIRECT FROM MANUFACTURER
SAVE THE DIFFERENCE
We Work for Those Who Love and Remember
MIDDLESBORO MONUMENT CO.
1604 E. Cumberland Ave.
Middlesboro, Kentucky

GOOD GRASSES!

● Even though Southern States Grasses may cost a few pennies more, the fact that they are high in purity, high in germination and low in weed content more than makes up for the small extra cost. Year in and year out, you'll find Southern States Grasses the most inexpensive you can buy considering their quality and the yields you get by using them!

Timothy 14c
Orchard Grass (Onion Free) 27c
Ky. 31 Fescue 18c
Crimson Clover 26c
Blue Grass 45c

SOUTHERN STATES
LEE FARMERS CO-OP
Jonesville Virginia
YOUR SOUTHERN STATES COOPERATIVE SERVICE AGENCY

Forced Air Square or Round Gravity
ANCHOR Furnaces

Fit Every Homeowner's Needs "The Furnace that incorporates all the best ideas - - - and all the best features."

The Anchor Cabinet Style Forced Air Steel Furnace is a Furnace Backed by years of experience in designing and producing Warm Air Heating Equipment.

This is a Furnace that ANCHOR is proud to produce for the consumer market, and one that will provide years of Dependable Service.

ANCHOR

FREE Used T. V. With Every New Furnace Sold. (Limited Supply).

CREECH TIRE & SUPPLY CO.
ANCHOR SALES AND SERVICE
Phone 177 - 178 Pennington Gap, Va.

Hughes Jewelry
Next Door to Bus Station
EVERETTE E. HUGHES
Owner and Repairman
Pennington Gap, Va.

For The Best In Cut Flowers Potted Plants CALL
NORTON FLORAL
Pennington Gap, Va.
Phone No. 641

"Southwest Virginia's Finest" LEE THEATRE Pennington Gap, Virginia
WEEK DAYS 6:45 p. m. - SAT. 12 NOON CONTINUOUS
SUNDAY 1:15 - 3:45 and 7:30 p.m.
ON SUNDAY NIGHT A SHOW AND ½

Sun., Mon., Tues., September 11, 12, 13
Tony Curtis — Debbie Reynolds
"THE RAT RACE"
News Mexicali Schmones

Wed. and Thurs., September 14, 15
Robert Taylor Nicole Maurey
"THE HOUSE OF SEVEN HAWKS"
Pirates of the High Seas No. 6 Busy Buddies

Fri. and Sat., September 16, 17
Cameron Mitchell — Steve Brodie
"THREE CAME TO KILL"
Eve Meyer
"OPERATION DAMES"
Man on the Flying Trapeze
Coming - "On the Beach" - "Please Don't Eat the Daisies"

MAYTAG

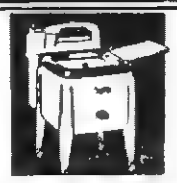

PENNINGTON
Hardware & Furniture Co.
Pennington & Big Stone Gap

LAST CHANCE! BUY THE YEAR'S BEST SELLER RIGHT NOW!
CHEVROLET

Your Chevrolet dealer is getting ready right now for the new '61 models. He's making room for them *this instant*, with eye-popping deals on all 1960 models. And with a wide, wide selection to choose from now's the best-ever time to buy a new '60 Chevy and save money like mad!

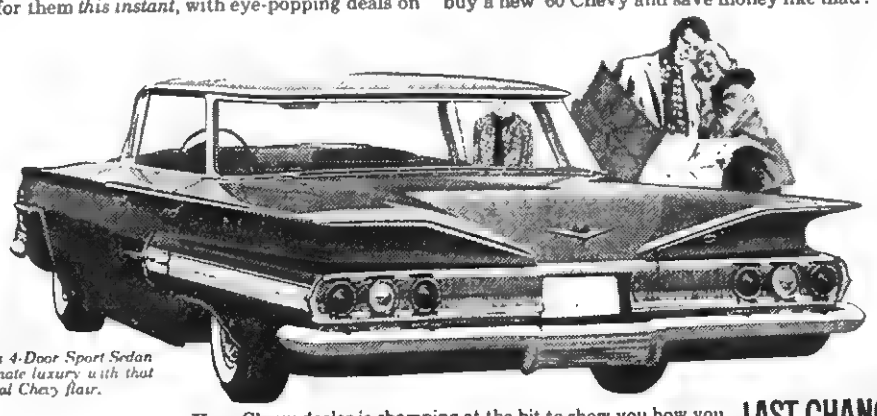

Impala 4-Door Sport Sedan —ultimate luxury with that practical Chevy flair.

Your Chevy dealer is champing at the bit to show you how you can save money by driving a Corvair. Who'd have dreamed that the best automotive idea in twenty years would be available at such money-saving prices. Although time is short, your Chevrolet dealer has a wide choice of Corvair models Talk to him—he's all set to make you a pleased-as-Punch Corvair owner *now!*

CHEVROLET

Corvair 700 Club Coupe—the car that brought a new dimension to fun-family travel.

LAST CHANCE! GET THE BUY OF THE YEAR ON THE CAR OF THE YEAR
CHEVY'S CORVAIR

See Chevrolet cars, Chevy's Corvairs and Corvettes at your local authorized Chevrolet dealer's!

JESSEE CHEVROLET SALES COMPANY, INC.
Phone 55 Dealer License No. 205 Pennington Gap

PLEASANT VIEW

For the week of Sept. 1

Mrs. Henry Campbell and daughter Mary Lou, and Mr. and Mrs. Charles Rosenbaum, accompanied their mother, Mrs. Sallie Ely to her home in Bristol, Thurs. Mrs. Ely has been spending the past two months here with her daughters and families.

Mr. and Mrs. Clayton Myers and sons, Baltimore, Md. are here visiting the Cass Jones, Eugene Jones and Claude Ball families.

Mrs. Henry Huff, Jr. and children of Dryden spent the weekend with her father, Hatcher Parsons, brother, Lester Parsons and daughters, Renda and Paula and sister, Golden Parsons. Saturday evening they all enjoyed a "cook-out," supper at the community center picnic area.

Mr. and Mrs. Charles Rosenbaum attended Camp Meeting Sunday at the Camp Ground in Jonesville.

Mrs. Pearl Myers of Ind., Mrs. Mary Helen Savage, Cincinnati, O., Mrs. Smith Carter, and Mrs. Joe Russell, Jonesville were calling on Mrs. Sallie Ely and the Charles Rosenbaums, Tues. of last week.

Mr. and Mrs. Earl Collins, attended the "singing" Saturday night at Fairview Church.

Ben Coffman and children, Dayton, O. and Doris Lemar and children, Pennington Gap visited Sunday afternoon with the Lester and Hatcher Parsons.

Mr. and Mrs. Oscar Ely and Mrs. Sallie Ely, Bristol, Tenn., and Mr. and Mrs. Charles Rosenbaum attended the Seale reunion Sunday, Aug. 21 at Jonesville Camp Ground. They also visited the Fayne Bacon and Clyde Bacon families in the White Shoals community.

Mr. and Mrs. Elmer Collins and son, Ronald, Painesville, O. are visiting Mr. and Mrs. James Collins and Mrs. C. T. Ball and daughters, Peggy and Shirley.

Mr and Mrs. Frank Turner spent Sunday afternoon with Mr. and Mrs. L. S. Bales and Jay.

Mrs. Lynn Ramsey has returned to her home in Arlington, Va. having spent the past several days here with Mr and Mrs. Clyde Garrett and the Cecil and Dave Burnette families.

Shelburne's YELLOW CABS
Ride Insured Cabs
CALL 75
Pennington Gap

GET IT AT
LEE'S
YOUR DRUGGIST FOR 54 YEARS
Middlesboro, Kentucky
Phone 31

Furniture!
Furniture!
Furniture!
Home Appliance Company
Phone 173
PENNINGTON GAP

KEOKEE

Mrs. D. A. Ayers of Cumberland, Ky. was the weekend guest at the home of Mr. and Mrs. F. G. Orender and family. She also visited Mr. and Mrs. James Gates.

Dennis and Dane Flanary, Mr. and Mrs. B. G. Morris and children spent Monday in Jonesville with Mrs. Morris' parents, Mr. and Mrs. C. W. Chapman.

A series of meetings on the Catholic religion will begin Friday evening, September 9 at 7:-30 p.m at the home of Mr. and Mrs. Deward Duff. These information hours will continue each Friday evening and Sunday evening through September, October and November. All adults in Keokee are welcomed

Mrs. Raymond Thomas, who has been a patient in the Harlan Memorial Hospital has returned home.

Little Tammy Jo Rogers has been a patient in the Community Hospital in Norton the past week.

Recent visitors at the home of Mr. and Mrs. John Short were Mrs. Burnard Rutherford and son, Southgate of Dayton, O., Mrs. James Rutherford and son, Harold of Jonesville.

Dallas Short has returned to Dayton after a two weeks visit with his parents.

Mrs. Darth Edens of Exter attended church at the Primitive Baptist Church during the weekend. Also a number of other folks from out of town attended.

Mr. and Mrs Howard Brock arrived from Charlotte, N. C., Saturday to visit Mrs Brock's sister and brother-in-law, Mr and Mrs. James Gates. They will also visit her brother, R. P. Cooper and family.

Mrs. J. J. Clarkston and daughter, Iva were supper guests Friday of Mr. and Mrs. Marion J. Clarkston and family at Cadet.

Larry Thomas of Newport News spent the weekend here with his wife at the home of her parents, Mr. and Mrs. F. G. Orender.

Mr. and Mrs. Robert Gibson and son, Jimmy of Fairlass, Pa. are visiting Mrs. Gibson's mother, Mrs. John Moore and other relatives here. Also recently visiting was her son, Darrell Moore of Chapel Hill, N. C., He rell plans to go to Texas soon.

Mr. and Mrs. R P. Cooper Jr., and family were dinner guests Thurs. of Mr. and Mrs. W. I. Holding in Big Stone Gap.

Mrs. John [illegible]rt and Mrs Merrill Flanary recently visited Mr. and Mrs. S. H. Riddle in Big Stone Gap.

Mrs. Andrew Morris is a patient in the Harlan Memorial Hospital.

Harold Morris of Dayton, O. visited his parents, Mr. and Mrs. Andrew Morris during the weekend.

A number of folks from here attended the Lee County Fair.

Mrs. Paul Bobrosky and daughter, Linda recently visited Eula Clarkston.

Andrew Gilbert of Roanoke, Va. recently visited at the home of Mr. and Mrs. John Bobrosky, Jr.

Mrs. Knox Legg has returned home after spending a few days with her parents, Mr. and Mrs G. L. Parsons at Dryden. Also recently visiting the Parsons' were Hamel Moore and James Legg.

Tillie Thomas, who has spent the past few weeks with the Goode's returned home with them.

DR. W. L. WHIPPLE
Optometrist
Professional Building
Pennington Gap, Va.
Phone 481
— EYES EXAMINED —
— GLASSES FITTED —
HOURS: 9:00 to 4:00
Evenings by Appointment
Closed Wednesdays

RICHARD'S
CATAWBA WINE
$1.00
At ABC Stores
RICHARD'S WINE CELLARS, INC.
Petersburg, Virginia

PRECISION PRESCRIPTION SERVICE
REVLON - DOROTHY PERKINS - COTY,
EVENING IN PARIS COSMETICS
COMPLETE FOUNTAIN SERVICE
COMPLETE LINE OF VITAMINS
Shop and Save
FUGATE DRUG
PENNINGTON GAP, VA.
JOIN OUR PRESCRIPTION CLUB
For More Detailed Information
Come In and Ask

A 1956 PRICE ON A 1960 MATTRESS

As We Repeat Sealy's Greatest Sale Ever!

In 1956 we sold the famous Sealy "Enchanted Nights" Mattress at the amazing low sale price of $39.95—a tremendous value then! Once more Sealy permits us to repeat this offer—*at the same low 1956 price!* In face of steadily rising costs, it's an even greater value in 1960 So buy now and save!

- Smooth, Button-Free Top
- Pre-Built Borders for Sag-Resistant Edges
- Distinctive Decorator Design Ticking
- Special, Healthfully Firm Construction
- Tested for 10 Years' Use
- Matching Box Spring for Only $39.95

RASNIC FURNITURE MART

Phone 268 **Pennington Gap, Va.**

WANT ADS

See Other Classified Ads
On Page Five

PURINA Livestock, Dairy and Poultry Feeds of all kinds. Free delivery service. Call Doyle Feed and Grain Rose Hill Phone Lee 4000, days, 2531 nights.
Adv No 39 TF

SPECIAL PRICE 54 Gallon American double drain kitchen sink Reg $119.95 Value now only $79.95 Creech Tire and Supply Co Pennington Gap Phone 177 or 178
Adv No 23-tf

Order of Publication

VIRGINIA:

In the Clerk's Office of the Circuit Court of Lee County, the 22nd day of August, 1960.

NOLA NEELY, Dryden, Virginia, COMPLAINANT VS In CHANCERY DARRELL DEAN NEELY 1208 Frederick Ave St Joseph, Missouri DEFENDANT

The object of this suit is to obtain a divorce a mensa et thoro upon the grounds of desertion

An affidavit has been made and filed (that the defendant is not a resident of this State,) It is ordered that he appear before this court within ten days after due publication of this order and protect his interests herein.

An Extract-Teste Fred B Greear p.q., Norton, Virginia

Arthur T. Burchette Clerk

By Nanetta Ely Cridlin, Deputy Clerk.
Adv 34-4t

FOR SALE 4 Room House with Bath, double drain sink, 45 gal hot water tank, heated by coal range ½ acre land Located 2 miles East of Pennington Gap on Alternate 58 Immediate possession Contact Jesse McFarland, Phones, day 672, night 304-J, Pennington Gap.
Adv 34-3t

GOOD USED TV Sets to choose from, some with new picture tubes $30 to $100 Creech Tire & Supply Co., Phones 177-178, Pennington Gap
Adv. No. 12-TF

FOR SALE Used building materials. Wrecking three houses 2 x 4's 2 x 6's, 2 x 8's framing, flooring, sheeting, windows, and doors Bargain prices Call J. M Anderson, Phone 25 or 307 after 6 p m
Adv 28-tf

GOVERNMENT SURPLUS SALES

NOW anyone can buy DIRECT from U.S. GOVERNMENT SURPLUS DEPOTS, by mail for yourself or for resale. Cameras, binoculars, cars, jeeps, trucks, boats, hardware, office machines and equipment, tents, tools and tens-of-thousands of other items at a fraction of their original cost. Many items brand new. For list of hundreds of U. S. Government Surplus Depots, located in every State and overseas with pamphlet "How Government Can Ship Direct To You," plus procedures, HOW TO BUY and how to get FREE SURPLUS, mail $2.00 to SURPLUS SALES INFORMATION SERVICES, P. O. Box 1818, Wash. 3, D. C.
Adv. No. 33- 52t.

FOR RENT 3 room furnished apartment;-hot water furnished Call 666, Pennington Gap.
Adv. no. 32-tf

BULLDOZER FOR HIRE - Call or see Orville Kelly, Ben Hur, Phone Jonesville 170-J-2
Adv 16-TF

FOR SALE 5-room house in St Charles $1200 3-room house in St Charles $800, 4-room house Kem Gem $400 4-room house Kem Gem $600, 4-room house near Pocket, $400 Easy terms $100 down rest like rent will buy these houses See or write G. Leslie Maness St Charles Va
Adv 22-tf

FOR SALE One only New 24 in Moto-Mower Was $79.95 Now $69.95 Creech Tire and Supply Co., Phone 177 and 178, Pennington Gap
Adv. 28-tf

MAN WANTED. Good opening in Lee County. Sell Rawleigh Products Year around steady work good profits Write Rawleigh's Dept VAI-520-137 Richmond, Va see or write C Q Combs P O Box 54 Ewing Phone Lee 3731
Adv. 35-5t-pd

FOR SALE Sawed tobacco sticks Call J. Roy Tomlinson, 135, Pennington Gap
Adv 35-4t

FOR RENT—5-room house, with bath and stoker fired furnace, east Pennington Gap, Call 566 Pennington Gap
Adv 34-3t

LOANS TO FARMERS and STOCKMEN

Farm mortgage and production loans. Repayment to fit your farm income. See Rufus R. Rollins, second and fourth Monday morning - Clerk's Office; Afternoon - Livestock Market, Jonesville, Virginia.

FARM CREDIT OFFICE
Write Box 35, Big Stone Gap, Va., Phone 285.
Adv. No. 34-TF

APARTMENT FOR RENT-3 rooms, bath, kitchen equipped with cabinets. Water furnished Call Ray Barron, Phone 18 or 468, Pennington Gap, Va.
Adv. No. 14-tf

ARE YOU BOTHERED with stomach ulcers, gas or digestive disturbances? If so try our special stomach medicine. Only $1.50 for 8 oz. bottle Fugate Drug, Pennington Gap. Phone No. 776.
Adv. No. 34-tf.

FOR SALE — New 1960 Westinghouse 52 gal. water heater, only $79.95 - save $40.00. Creech Tire and Supply Co., Phones 177 - 178, Pennington Gap.
Adv. No 12-TF

FREE

Used TV set with purchase of refrigerators, ranges, freezers or furnaces Ask for details at Creech Tire and Supply Co., Phone 177 or 178, Pennington Gap
Adv No. 32-tf

FOR SALE— Used 1 Ton Amana Air Conditioner. Good Condition Reg. $369.95 value, now only $110. Creech Tire and Supply Co., Phone 177 or 178, Pennington Gap
Adv. 32-tf

FOR SALE- 1957 GMC Dump Truck, with Steel Bed, Model No. 353. For Quick Sale. Call 666, Pennington Gap.
Adv. 32-tf

Order of Publication

VIRGINIA

In the Clerk's Office of the Circuit Court of Lee County the 15th day of August, 1960

CREED CHADWELL, Administrator of the estate of Smith Bell deceased who sues for himself and all other creditors of Allan D Kelly deceased COMPLAINANT VS IN CHANCERY CURTIS C KELLY and [illegible] is Administrator of the estate of Allan D Kelly deceased ET ALS DEFENDANTS

The object of this suit is to subject the funds of A D Kelly deceased to sale to satisfy liens

An affidavit has been made and filed that the following named defendants are not residents of this State and that their last known post office addresses are as set forth following their respective names.

Verda Parsons, Kenvir, Kentucky, Roy L. Kelly, Driver 6201 Aero Mayflower Transit Co Box 107863 Mass Avenue, Indianapolis Indiana; Paul Kelly, 3186 N. W. 167 Terrace, Opo Locka Florida

It is ordered that they appear before this court within ten days after due publication of this order and protect their interests herein

An Extract-Teste

Edgar Bacon, p q., Jonesville, Virginia

Arthur T Burchette, Clerk

By Nanetta Ely Cridlin Deputy Clerk
Adv 33-4t

MONUMENTS — Buy Direct from our Wholesale Factory and Save up to 25 per cent. Easy Terms. Write for Free Catalog. Wholesale and Retail Monuments, 5 Tremont Place, Bristol, Tenn
Adv 14-TF

FOR SALE Recently repossessed Amana Upright freezer 20 cu ft 4 year guarantee on unit Creech Tire and Supply Co Phone 177 or 178, Pennington Gap
Adv 32-tf

FACTORY Overstocked, wholesale and retail. $12.95 set first quality 32 - piece unbreakable dishes $3.95, Flower pots 10c up; $6.95 Chenille Bedspreads, 2 for $5.00, Truck Tarpaulins, all sizes; Paint, 33 colors and white $1.99 gallon; $12.95 Table Lamps $3.95 We have lots of Bargains at Factory Outlet at Big Stone on Pennington Highway. Open Sundays
Adv No 31-9t.

We Move A House Full In One Load and Save You Money
Sprinkle's Moving
Local and Long Distance
Phones 213-J or 632-J
Pennington Gap

SPECIAL PRICE — 66 Gallon American double kitchen bowl sink. Reg. price $199.95. Now only $132.95. Creech Tire and Supply Co., Pennington Gap, Phones 177 or 178.
Adv. No. 23-tf.

Easy Terms on B. F. Goodrich Tires can be arranged through our budget department. Drive on safe tires and pay as you go. We stock tires in all sizes and price ranges. Kelly's Texaco Service Center, Phone 740, Pennington Gap.
Adv. 35-tf

The POWELL VALLEY NEWS

Published Every Thursday, at Pennington Gap, Virginia
— By The —
POWELL VALLEY PRINTING COMPANY

Entered at the Post Office at Pennington Gap, Virginia
As Mail Matter of the Second Class

Out On A Limb

By Mrs. Ada Grace Catron

When Lee County was in its infancy, its citizens had a front row seat, you might say, in watching the beginning and growth of our towns. But we can get a fairly good picture of the development of the town of Jonesville, through such deeds as the following, recorded in Lee Co Deed Book 1

13 October 1795 - Frederic Jones Lee Co., to Trustees of Town of Jonesville - for $100, 65 acres, by grant bearing date 16 November 1791, in Lee County 'beginning at a stake in Jones'es field ... to a black oak near Jonesfes house ... to a hickory stump below the spring ... and on a line of Jones'es old tract ..' Signed, Frederic Jones and Mary Jones On page 21

13 September 1796 - Trustees of the Town of Jonesville to John Campbell, Washington Co., for $26 2-3, 'one certain lott in the said Town of Jonesville, containing one half acre numbered on the plan of the said Town 4 lying on the north side of the Main Street' Signed by Benj Sharp, P. Fulkerson, Joseph Blakemore Frederick Jones Daniel Young Test. Charles Carter On page 32.

13 September 1796 - Trustees of the Town of Jonesville to John McCormack and Robert Legate of Washington Co - for $41 lot of [illegible] acre or south side of Main [illegible] Same [illegible] Benj Sharp [illegible] Joseph Blakemore [illegible] Daniel Young [illegible]

13 Septe[illegible] of the [illegible] $25 [illegible] Main Street [illegible] side [illegible] being a corner [illegible] signed by the same men as [illegible] Deed recorded on page [illegible]

[illegible] September 1796 - Deed by Trustees to Samuel May Sr - for $20 a lot of [illegible] acre or south side of Main Street adjoining the public [illegible] on the west Same signers Recorded on page 35

13 September 1796 - Deed by trustees to William Campbell - for $25 lot of [illegible] acre on north side of Main Street and to west side of a cross street Same signers On page 36

Lovelady Chapter DAR Meets Sept. 17

Lovelady Chapter, Daughters of the American Revolution will hold its regular bi-monthly meeting at the home of Mrs R. L. Rosenbaum, near Jonesville Saturday September 17, at 2 p.m.

Mrs Cecil Morris will be leader of the program concerning "The Kremlin's Big Bid for World's Youth." This particular meeting date is to be the first day of National Constitution Week, September 17-23, which is sponsored by the DAR, and will be celebrated nationwide

Hostesses to the meeting are Mrs Rosenbaum, Mesdames John Laningham, Frank Halsey, M D Edds and S L Carpenter

Every member is urged to attend

Card of Thanks

We wish to express our sincere thanks and appreciation to our friends and neighbors for their many acts of thoughtfulness and words of sympathy at the death of our husband and father, Charles D Sarver

We especially appreciate the floral offerings, gifts of food, the services of the minister, Rev Lonnie Quillen, Copeland Funeral Home and all who assisted in any way in the funeral and burial rites

Mrs Charles D Sarver
and Children

Gibson's Tire Service
Phone 4 Pennington Gap

WSCS Fall Seminar To Be Sept. 12th

The Fall Seminar, Womans Society of Christian Service, is set for Monday, September 12, at Trinity Methodist Church in Big Stone Gap, starting at 9 30 a.m This will be an all-day meeting with luncheon at the church

Study classes will be conducted by well trained Conference and District officers, and the inspirational speaker will be Miss Geneva Morris, missionary to Japan. Also Mrs. Ogleva Street from Kingsport, the WSCS Conference Secretary, will be present

Miss Ely Engaged To Tolmadge Lawson

Mr and Mrs. Jack Ely of Rt 2, Pennington Gap, Va., announce the engagement of their daughter, Mary to Mr Talmadge Lawson, son of Mrs Eckle Lawson and the late Mr Lawson of Woodway, Va

The bride-elect is a student of Jonesville High School

The groom-to-be is employed by Service Grocery Pennington Gap

No wedding date has been set

Womans Club To Have Guest Speaker

Mrs Charles H Peery of Tazewell Va District President of Womans Clubs will be guest speaker at the regular meeting of Pennington Womans Club to be held Monday Sept [illegible] [illegible] Women [illegible] invited to be present

Woman's Club Play Auditions Sept. 10

Auditions will be held again Saturday night, September 10, at 7:30, Pennington Elementary Auditorium for "Arsenic and Old Lace." The play is being given by the Pennington Woman's Club, November 10 and 11. All local talent is uged to come out and participate in the auditions.

Powell River Assn. Baptists To Hold Mass Meeting Sun.

The Baptists of Powell River Association will have their quarterly Mass Meeting of the Sunday School Department at the Admant Baptist Church in Pennington Gap at 2 30 p m Sunday, September 11

Plans and goals for the new associational year will be discussed

The officers for the coming year who will be introduced at the meeting are Superintendent, J. Alex Hash, Ewing, Superintendent of Training, Rev Thomas Woo, St. Charles, Superintendent of Enlargement and Evangelism, Rev. James Kinser, Ewing; Vacation Bible School Superintendent, Rev. R. L. Roberson, St. Charles; Secretary-Treasurer, Mrs. J. Alex Hash, Ewing; Adult Supt., Mrs. James Kinser, Ewing; Young People's Supt., Mrs R. L. Roberson, St Charles; Intermediate Supt., Rev. Leon McElyea, Jonesville; Junior Supt., Miss Jett Spangler, Jonesville; and Primary Supt., Mrs F A Davis, Jonesville

For one year now the Silverleaf Baptist Church has received the banner for having the most people attending the quarterly Mass Meetings Rev Clyde Rhea is pastor of the Silverleaf Church

Keith's Korner

All three of Lee County Football teams got off to a good start last Friday in the first week of play in the newly formed Lonesome Pine District. The Pennington High Bobcats were defeated by the Pound Wildcats, 14-0; The St. Charles Midgets dropped a 33-0 defeat to the Appalachia Bulldogs; and the Powell Valley Vikings rolled over the Jonesville Bulldogs 34-0.

At Pound the Pennington Bobcats put up a terrific fight before bowing to Pound. The Wildcats took the lead in the second period when McCoy went over from the seven yard line. Ellison passed to Meade for the extra point, and the half ended at 7-0. Early in the third quarter Bill Bolling got loose for 30 years and a touchdown McCoy added the point to end the scoring for the night

The Bright Spot in the Bobcats offensive play was the running of Don Rasnic, who gained almost a hundred yards on the ground, before being injured late in the fourth quarter. Defensively the Bobcats were led by Jimmy Glen Smith.

The Appalachia Bulldogs scored in every quarter in their win over the St. Charles Midgets. The Bulldogs took a 13-0 first quarter lead on touchdowns by Jack Chestnut and Coy Leonard. Bige Astrop went over in the second quarter to give the Bulldogs a 20-0 half time lead. B K Walker went over from seven yards out in the third quarter and Jack Stanley passed to Gary Hollóman in the fourth quarter to end the scoring for the night

The Powell Valley Vikings scored twice in the first quarter and once in the second to build up a 20-0 half time lead over the Jonesville Bulldogs. After a scoreless third period, the Vikings scored twice in the last quarter, the last tally coming on an intercepted pass in the closing minutes of the game

The Bulldogs could never muster the string for a sustained drive, but the passing of Varner did net the Bulldogs quite a few yards ot offense.

Attend the Church of your Choice And Have Dinner With Us.

DOGWOOD RESTAURANT

JONESVILLE, VA.

Sunday Special — — Only $1.00

SUNDAY, SEPTEMBER 11

FRIED CHICKEN DINNER — ONLY 60c

TWO VEGETABLES, ROLLS, DESSERT AND COFFEE

Black Diamond Specials

2 Large Tables - Men's Jarman SHOES

Values $13.99 for Only $8.99

Boys Tom Sawyer Flannel Pants

Values to $11.95 Only $4.88

"YOUR STORE"
BOWER'S
IT'S SMART TO BE THRIFTY!

Knoxville Business College

Knoxville, Tenn.

Announces the Beginning

Of the Fall Term

SEPTEMBER 19, 1960

Persons interested in further information should contact

Dillard L. Graham

1706 Oakwood Ave.

Phone 255-J Pennington Gap, Va.

'Bellamy Motors Will Trade for Anything of Value!' Before you buy a New or Used Car or Truck, be sure to check at

BELLAMY MOTORS

1956 4 Door Star Chief Pontiac Hardtop. Power Steering, Power Brakes.

1956 Ford Crown Victoria. Power Steering, Power Brakes, Radio and Heater.

1956 Fairlane Ford 2 door Hardtop. Straight Drive, Radio and Heater.

1955 Chevrolet Nomad Station Wagon. 2 Door, 6 cyl., Automatic Shift, Radio and Heater.

1960 (New) Vauxhall Station Wagon.

1957 Plymouth 4 Door Savoy V-8, Push-button Drive.

1955 Chev. 2 Door, V-8, straight drive.

1954 Pontiac 4 Door. Power Steering, Power Brakes, Radio and Heater. Air Conditioned.

1958 Renault.

1949 Cadillac 2 Door. A Clean Car.

1952 4 Door Nash

1959 Chevrolet 2 Ton Truck, V-8, with Power Pack.

1958 GMC 2 Ton, 6 cyl. Bed and hoist. 13,000 miles.

1958 GMC ½ Ton pickup, with long bed. 6 cylinder.

1955 Chevrolet ½ Ton Pickup. 6 cyl.

1953 Ford V-8 Pickup.

1950 Ford Pickup.

1960 GMC ½ Ton Pickup. (New)

Three Factory Trained Mechanics On Duty To Serve You

Wrecker Service 24 Hours Per Day - Ask for "Spot" Johnson

Day Phone 337 -Night Phone 128-W Pennington Gap

For First Class Body and Paint Work - Ask For Lynn Burgan

"We'll Trade for Anything of Value" - - - Try Us!

BELLAMY MOTORS

Pontiac and Buick Cars - - - GMC Trucks **Dealer License No. 847**

Cecil Bellamy, Mgr. - Phs: Day, 337 - Night, Jonesville 225-M

Fred Garrett, Jonesville 36-J **Herchel McElyea, St. Charles 2034**

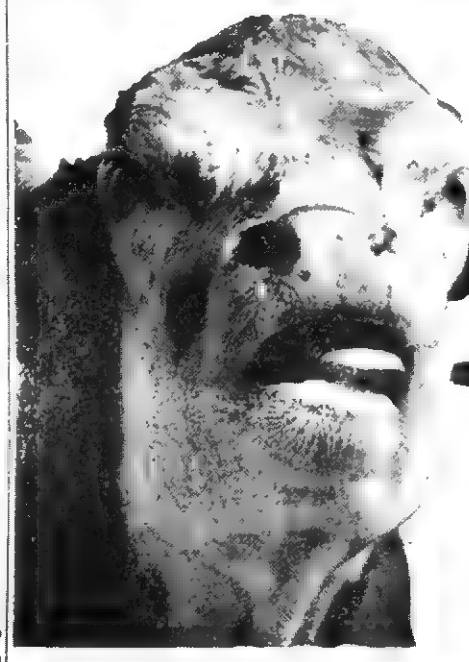

IF YOU'VE GOT A BEEF ABOUT POOR PASTURES, TRY **SQUARE DEAL with TREL** FOR HIGH YIELDING, VIGOROUS STANDS!

Use 800 to 1,000 pounds of Smith-Douglass SQUARE DEAL at seeding time for stronger and longer-lived stands SQUARE DEAL® guarantees six plant foods to stimulate early root growth . . . gives seedlings a rapid, vigorous start and winter hardiness.

TREL,® Smith Douglass' exclusive formula of trace elements, is added to each ton to help produce strong and sturdy pastures that are disease resistant

Fall is an ideal time to topdress established pastures Be sure to order Smith Douglass Square Deal Pick the analysis to suit your mixture of grass and legumes

DON'T BE A MISER WITH FERTILIZER . . .

For best results have your soil tested [illegible] and test [illegible] fertilizer [illegible] maximum [illegible] needed [illegible] what [illegible] needs [illegible] test taken and apply [illegible] as recommended

ORDER SMITH-DOUGLASS **SQUARE DEAL** NOW FROM

H. L. Russell, Jonesville, Va.

Earl F. Sage, Stickleyville, Va.

Va.-Tenn. Farm Bureau, Inc., Ewing, Va.

SMITH-DOUGLASS SD FERTILIZER

DEATHS and FUNERALS

CHARLES D. SARVER

Charles D. Sarver, 69, of Pennington Gap, died Thursday, September 1, at his residence after a short illness.

He was a veteran of World War I.

Survivors include his wife, Mrs. Maud B. Sarver; two sons, Maynard, Fort Wayne, Ind., and Barney J., Ontario, Calif.; three daughters, Mrs. Mabel Miser and Mrs. Patsy Reynolds, Morristown, Tenn., and Miss Dorothy Sarver, Pennington Gap; two sisters, Mrs. Bessie Fleenor, Pennington Gap and Mrs. Nannie King, Louisville, Ky., and eight grandchildren.

Funeral services were held Sunday afternoon at the First Baptist Church, with the Rev. Lonnie Quillen officiating. Burial followed in Red Hill Cemetery, Copeland Funeral Home in charge of arrangements.

Member of Chester Haburne Post 33, American Legion conducted military rites.

CLAUDE HERRON

Claude William Herron, 60, of Stickleyville, died Thursday, September 1, at his home after a long illness.

Mr. Herron was a member of Mountain View Primitive Baptist Church and the Brotherhood of Railroad Trainmen.

Surviving are his wife, Mrs. Nettie Herron; five daughters, Mrs. Jack Smith, Stickleyville, Mrs. C. W. Lewis, Danville, Va., Mrs. S. J. Skeens, Dublin, Va., Mrs. Billy D. Jones, Pennington Gap, and Mrs. James C. Dishner, Hendersonville, N. C.; eight brothers, Jeff, Guy, Neil and Paul, all of Kingsport; George and Walter, both of Corona, California., M. C., Church Hill, Tenn., and Archie, Stindala, N. C.; two sisters, Mrs. Effie Mellons, Chicago, Ill., and Mrs. Mary Kate Hennigar, Church Hill, Tenn., and seven grandchildren.

Funeral services were held Saturday morning at Mt. View Church, with the Revs. Alec Willis, Bryan Moore and Coy Lawson officiating. Burial was in Morning Star Cemetery at Church Hill, Sturgill Funeral Home in charge of arrangements.

MRS. LOUISA WOODARD

Mrs. Louisa Woodard, 80, of Harlan, Ky. died Wednesday, August 31 at the home of a sister, Mrs. S. C. Perry, after a long illness.

Surviving are her husband, John Woodard, Harlan; two sisters, Mrs. S. C. Perry, Jonesville and Mrs. Isom Ely, Sheridan, Ind.

Funeral services were held at 2 p.m. September 1 at the Pine Grove Bapt. Church with the Reverends Robert Burkhart, Floyd Haun and J. C. Jackson officiating. Burial followed in Pennington Cemetery. Sturgill Funeral Home in charge of arrangements.

JAMES MANESS

James Olen Maness, infant son of Mr. and Mrs. George Monroe Maness, Big Stone Gap, died at the home Friday, September 2.

Funeral services were held at the home Sunday, September 4 at 2 p.m. with Rev. Silas Gibson officiating. Burial followed in Jones Cemetery, Big Stone Gap. Sturgill Funeral Home in charge of arrangements.

MRS. HAZEL RUTHERFORD

Mrs. Hazel Rutherford, 55, died early Wednesday, September 7, at her home in Dryden after a long illness.

She was a native of Lee County and a member of Beacon Light Baptist Church.

Surviving are her husband, Bent Rutherford; three sons, Charles and Carlos, Dryden, and Ray, South Lebanon, Ohio; three daughters, Mrs. Ruth Redwine, South Lebanon, O., Mrs. Thelma Meece, Norwood, O and Gladys Rutherford, Dryden; a brother, Frank Poteet, Jonesville; a sister, Mrs. Ressie Scarbrough, Pennington Gap, and six grandchildren.

Funeral services will be held at 2 p.m Friday in the First Baptist Church of Dryden, with the Revs. Clinton Green and C. R. Smith officiating. Burial will be in Powell Valley Cemetery, Copeland Funeral Home in charge of arrangements

WILLIAM HOUNSHELL

William R. Hounshell, 26, died Monday, September 5 at his home in Lynn, Mass., from an accidental gunshot wound.

Mr Hounshell was a former resident of Lee County, and had made his home in Lynn for the past six years. He was a veteran of the Korean War

Surviving are his wife, Mrs Margie Hounshell, one son, William, Jr., and two daughters, Joanne and Barbara all of Lynn; parents Mr and Mrs Thurman Hounshell, Jonesville, four brothers Roy, New Jersey, Eugene, Sykesville, Md., Baynard, U.S. Army, Oakland, Calif., Wayne, Jonesville two sisters, Mrs Beverley Cole, Rockville, Md and Wilma Hounshell, Jonesville

Funeral services will be held at 1:00 p.m Friday at Friendship Church with the Revs Clinton Green and Tip Parks officiating. Burial will be in McClure Cemetery, Davidson Funeral Home in charge of arrangements.

CARD OF THANKS

We wish to thank all of our many friends and neighbors who were so kind to us during the illness and death of our beloved wife and mother, Mrs. Lucy Wilson. Also we want to thank Elders Paris Graves and James R. Wilson, the Davidson Funeral Home, those that brought food and helped serve it, the doctors who were so kind to her and those who helped in anyway

May God Bless You.

Husband, J. G. Wilson

Daughters: Mrs Stella Lowe, Mrs. Ada Ingle, Mrs Mary Schaben, Mrs. Sarah Lee, Mrs. Leona Hurst

Sons Richard Wilson, Onzie Wilson, James R. Wilson.

BEN HUR

By Holland Class

Linda Specie of Sugar Run and Mrs. Susie Robbins spent Friday with Mrs. H. A. Sprinkle and Kitty.

Mr. and Mrs. Robert F. Cox of Dryden and Mrs. Phil Shepard of Richmond, Va. were calling on Mrs. H. A. Sprinkle and Kitty.

Don Benfield of Marion, Ind., visited over the weekend with Mr. and Mrs. Don Lippa.

Black Diamond Specials

Tussy Moisture Cream And Lotion

½ Price

Reg. $5.00 - $2.50 Reg. $3.00 - $1.50

Playtex Living Gloves

Extra Right Hand Glove Free With Purchase of pair at Regular Price

$1.39

HOWARD DRUG COMPANY

Harlan, Ky.

PENNINGTON PHARMACY

Pennington Gap, Va.

Lee Countians - - -

When You Come To The

Black Diamond Festival

Be Sure and Visit

Cumberland Valley Music Company

"Dependable Quality, Service, and Prices"

Phone 193 Harlan, Ky.

Belk's Home of Better Values

HARLAN, KY.

SEPTEMBER 8 - 9 - 10

Black Diamond Specials

BE SURE TO REGISTER FOR THE $300. CASH PRIZES IN THE "PICK THE QUEEN CONTEST"

Two Tables Boys & Girls
School Oxfords
• Broken Sizes 8½ to 3
• Val. to $6.99
• Asst. Styles
ONLY $2.77

Belk's VAL-U-Pak Loose Leaf
Notebook Filler
• 370 Sheets
• Fits All Standard Notebooks Reg. 98c
Now 77c Pkg.

Size 27 x 27 Birdseye
Diapers
LIMITED QUANTITY DOZ. $1.44

Special Purchase
Candy Dishes
• With Cover
• Imported From Italy
• Asst. Venetian Colors
ONLY 77c

Extra Large
Bath Towels
• Heavy Weight
• If Perfect Would Be $1.59
BLACK DIAMOND SPECIAL 88c

Large Size 81 x 108
Muslin Sheets
(Imperfects)
• If First Quality Would Be 2.29
BLACK DIAMOND SPECIAL
2 for $3.00

Ladies Seamless Stretch
Nylon Hose
ONLY 44c Pair

Kleenex
Tissues
• 200 PER BOX
NOW 8 Boxes $1.00

Men's Short Sleeve
Sport Shirts
Size S-M-L
REG. $1.99 & $2.99
Stock Up Now Only 97c

Boys 13¾ Oz.
Western Jeans
• Sanforized
• Full Cut
• Sizes 6-16
ONLY $1.77 Pr.

WANT ADS

See Other Classified Ads (On Page 3)

FOR SALE—Hot water furnace, complete with pipes and radiators. For 5 or 6 room house Price $100.00, buyer dismantle G. E. Harber, 1011 Joslyn Ave., Phone 61, Pennington Gap. Adv. No. 36-2t-pd

HOW do you keep your carpets so clean? Blue Lustre of course ---it's tops Pennington Hardware and Furniture Co Adv. 36-1t

It's a safe bet, tried it yet? Glaxo is a tough and wear resistant coating for asphalt tile. Rogers Home Decorators, phone 396 Pennington Gap Adv. 36-1t

It's time to prune and fertilize shrubbery For tree removal and simular work contact Robert Debusk, Rt 4, Jonesville Adv. No. 36-4t

Attention Little Leaguers—Protect your Certificates. Let us frame them for you Pennington Hardware and Furniture Co., Phone 91, Pennington Gap. Adv No. 36-2t.

FOR SALE Boys 24 inch bicycle. Only $10.00. Call Mrs. Charles Redwine, Phone 267, Pennington Gap Adv. 36-1t-pd.

FOR SALE—Carpenter's Power Saw, Compressor and Jack Hammer. Mrs Walter Greene, Phone 110-W-1, Jonesville. Adv. 36-4t-pd.

House and Lot for sale, at Turner Siding, any RACE Price $500. Bill Cloud, 3033 Villa Ave., Indianapolis, Indiana. Adv. 36-1t

NEW handcrafted 19" SLIM PORTABLE

ZENITH TV

The MARDI GRAS
Model F2110

Advanced Slim Classic styled cabinet in Skyline Blue color, or Silver Gray color 19" overall diag picture meas 172 sq in rectangular picture area

YOU SAVE ON SERVICE WITH ZENITH'S HANDCRAFTED HORIZONTAL CHASSIS

NO PRODUCTION SHORTCUTS — There's greater operating dependability, fewer service headaches with Zenith's handcrafted chassis, because all connections are carefully hand-wired, hand soldered

ZENITH QUALITY FEATURES

• Big 19" Portable Screen • Sunshine® Picture Tube • Sound out front speaker • Removable "Easy-Service" Plate • Cinelens® Picture Glass • Full power transformer • New Zenith Target Turret Tuner • Pull-push on/off control • Removable picture glass

You Can Always —

"Shop and Save at Cuma Hays"

Cuma Hays Appliances

Phone 217 Pennington Gap

The friendliness and efficiency of our well-trained staff is well known in Pennington Gap and our neighboring communities. Each member feels a personal responsibility for the comfort and welfare of our patrons.

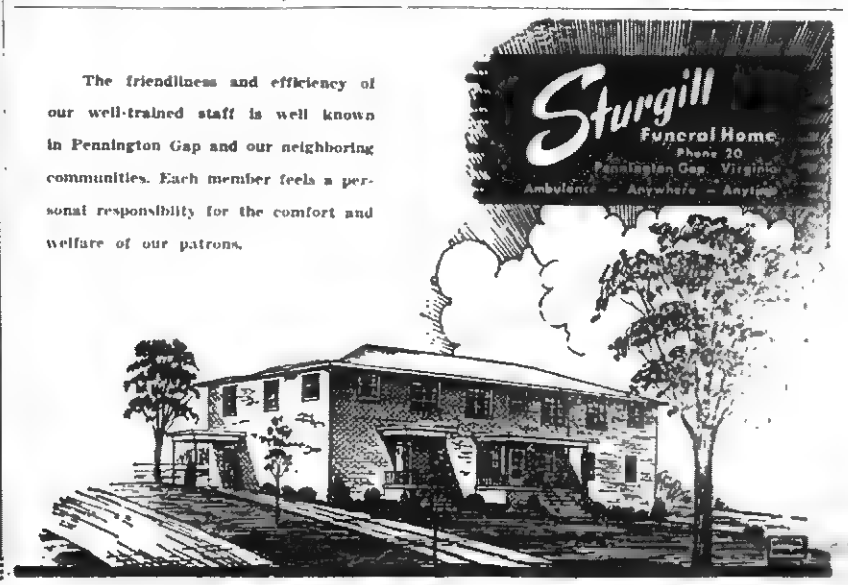

St. Charles Social News

By MRS. LILLIAN ADAMS

For the week of Sept. 1

The holiest of all holidays are those kept by ourselves in silence and apart, the secret anniversaries of the heart, when the full tide of feeling over flows.

Weekly Quote.

One can't help but marvel at the way things take hold and spring into bloom and activity. Such is the M. Y. F. newly organized at the Community Church at Bonny Blue Much, much interest is shown by the youth of the community. Let's hope the interest grows and grows, for this organization is badly needed Many good things are in the offing for the group which so far has numbered 12 to 19 present each Thursday evening Officers elected to serve are: president, Linda Adams, vice-president, Kenneth Myles, Sect'y, Fhonda Large, Treas., Roy Corbin, Jr. Councilors are Mrs. Parley Hamilton and Mrs. Birdie Muse. Refreshments served at each meeting Rev. David Gilliam, pastor is present at each gathering. So a plea and an urging request is passed along to the young people to attend each meeting. They promise to be interesting and give a spiritual uplift.

Mr. and Mrs. Charley Stapleton were in Harlan Monday on a business venture

One marriage of note taking place in this month was the marriage of Miss Willy Jo Byrd to Tony Richard Rogers, taking place on Monday at the Harlan Methodist Church Mrs. Rogers attended Pennington High School. Tony is a former graduate of St. Charles High He is the son of Mr and Mrs Harold Rogers. The couple are making their home at Dayton, Ohio.

First visit home in quite some time were Mr. and Mrs. Don Kelley and children Donnie and Connie of Gary, Ind., who spent a week with Mr. and Mrs. King Kelley.

Recent guests of Mr. and Mrs. Elmer Rigsby were Mr and Mrs. Michael Howard and Becky of Washington, D. C.

Mr. and Mrs George Fleenor and children left Sun. for their new residence at Noblesville, Ind.

Mr. and Mrs Howard Elliott and sons Oren and Wallace weekended at Columbus, Ga. Mrs. Oren Elliott and two children had spent a week visiting her mother at Columbus

Mrr. and Mrs. Tommy Freeman (Patsy Cody) and daughter of Indianapolis, Ind is visiting this week with Mr and Mrs Otis Cody Glenda and Norman

The St Charles Knitting Club met Tuesday night at the home of Mrs Mabel Baker of Pennington Gap Among those present were [illegible]

[illegible]

Mr and Mrs [illegible] and Steve Adams visited Sunday with relatives at Wood, Va

Mr and Mrs Bobby Hale [illegible] Edwards and [illegible] Steve of Morristown N J recently spent several days of their vacation here with Mrs Harve Edwards and other relatives

[illegible]

Phyllis Ann. The Laninghams have one other daughter, Dianne, 6 years old. Maternal grandparents are Mr. and Mrs. Denver Williams of Bonny Blue.

Recent guests of Mr. and Mrs. Denver Williams were Mrs. Minnie Rose of Wallens Creek, Ky. and Mr. and Mrs. W. H. Rose and daughter of Cincinnati.

Mr. and Mrs. Henry Muse and Ronnie returned home Sunday from a few days visit with the Muse's daughters and their families at Detroit, Mich. One of the children, a five year old son of the Earl Cleusman's was seriously burned and is hospitallized is a Detroit hospital

O. N. Haynes entered the Harlan Memorial Hospital Sunday Mr Haynes will undergo surgery on Wednesday

Miss Loetta Sprinkle of Detroit, Mich recently spent a two weeks vacation here with her parents, Mr and Mrs. Clyde Sprinkle and family

Mr. and Mrs George Willis and Mr and Mrs. Porter Giles and Sons spent the past week end with Merle and Sue Vance at Knoxville. The Willis' and the Giles family enjoyed a lovely birthday dinner while there honoring Sue. After the party festivities the group enjoyed visiting with friends at Oak Ridge and Kingston.

Mr. and Mrs. Warren King and children Ricky, Kim and Jerry of Dayton weekended recently with Mr. and Mrs Harold Rodgers.

Mr. and Mrs. Charles Rogers and daughters Saundra and Sharon of Pulaski visited recently with Mrs Sarah Rogers and Edith

It was recently disclosed and with sadness to many the sudden death, due to a heart attack of Mrs Bessie Parsons age 52 at East Lake O. Her death occurred August 11. She is survived by [illegible] St Charles [illegible] Mr Parsons death [illegible] spend [illegible] weeks [illegible] home with Mr [illegible] Mrs [illegible] Rosp

She [illegible]

[illegible]

DRYDEN

For the week of Sept. 1

Mr. and Mrs. J. K. Hall and three sons of Wyanndotte, Mich. spent last week here with Mrs. Hall's parents, Rev. and Mrs. C. R. Smith. The Hall's also visited other relatives in Harlan, Ky.

Mr. and Mrs. W. M. McFarland of Poor Valley spent Thurs. with their daughter and son-in-law, Mr. and Mrs. George Parsons and Carolyn.

Mrs. Bonnie Sturgill spent last Friday with her sister-in-law, Mrs. Gladys Ewing and family at Stone Creek.

Dickie Holman of the U. S Army, Fort Meade Md, spent last weekend here with his parents, Mr. and Mrs Fred Holman and family

Mr and Mrs Frank Scott and little daughter of Dothan, Ala were visiting Mrs Scott's parents, Mr and Mrs Fred Holman and family last week

Mr and Mrs Frank Smalley, and Mrs. Maxie Springer spent last week with Mrs. Smalley's sister and brother-in-law at Somerset, Ky.

Miss Helen Cox of Richmond spent the weekend with her mother, Mrs Carrie Cox and family

Mr. and Mrs. Olen Johnson of Jonesville were visiting Mrs Johnson's sister and brother-in-law, Mr and Mrs Rush Slemp Sunday.

Mrs Louise Beaver and son, David of Knoxville spent the weekend with her mother, Mrs Ina Ely and grandmother, Mrs Laura Litton

Mr and Mrs Roland Carter of Chattanooga, Tenn have been visiting Mr. Carter's mother, Mrs. Eura Carter and son Herbert.

Pete Holman, who is employed at Wise Memorial Hospital spent the weekend with his parents, Mr. and Mrs. Fred Holman and family.

Mr. and Mrs. Haze Brown of Poor Valley were visiting Mr. and Mrs. Ray Cox Sunday.

Fred Holman was visiting his mother, Mrs. Sarah Holman and sister, June at St. Charles, Sun.

Mrs. Helen Holman spent last weekend with Mr. and Mrs. Charlie Kilgore at Imboden.

OUR WANT ADS GET RESULTS

KEOKEE

Mr. and Mrs. Veril Goode and family of Cincinnati, O. spent the weekend visiting Mrs. Goode's parents, Mr. and Mrs. Raymond Thomas.

READ THE NEWS

Outstanding Quality
Design - Workmanship
Pennington Flower Shop
Ph.: Day 275, Night 524-W-1

Now Is the Time To Plant Your Trees and Shrubs - -

DAVIS BROTHERS NURSERY is now growing a complete line of quality Nursery Stock, including Japanese Yews, Hollies, Flowering Cherries, Pink Dogwood, and many other new and interesting varieties. Save Money by buying quality Nursery Stock grown here in our locality. Visit the Nursery, located 4 miles east of Rose Hill and 1½ miles off Rt. 58, and select your own stock. Delivery and planting can be arranged.

DAVIS BROTHERS NURSERY
PAUL DAVIS, Manager
Day or Night Phone: LEE 2488 ROSE HILL, VA.

1/3 OFF SALE!

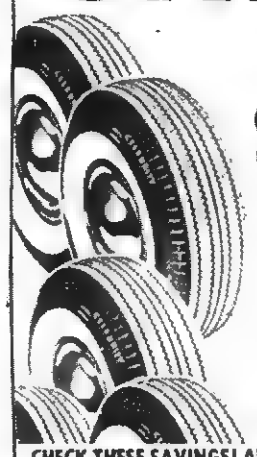

PRICES SLASHED UP TO $16.05 PER TIRE OFF MFR.'S LIST PRICE

CHECK THESE SAVINGS! ALSO 14" AND BLACKWALL!

CELEBRITY NYLON WHITEWALL TUBELESS			
SIZE	REGULAR LIST PRICE	SALE PRICE *	YOU SAVE
6.70-15	35.95	23.95	12.00
7.10-15	39.45	26.30	13.15
7.60-15	43.25	28.85	14.40
8.00-15	48.10	32.05	16.05

* SALE PRICES PLUS TAX AND RETREADABLE TIRE

Prestige Nylon White Tube Type

Size	Reg. List Price	Tax	*Sale Price	Save
6.70-15	27.60 plus	1.58	18.40 plus tax	9.20
7.10-15	[illegible] plus	1.70	20.63 plus tax	10.32
7.60-15	33.85 plus	1.86	22.57 plus tax	11.28

*PLUS RETREADABLE TIRE

for Worry-free Driving... LOOK FOR THIS SIGN OF QUALITY AT KELLY Springfield TIRES

Gibson's Tire Service
Phone 4 Pennington Gap, Va.

DR. A. G. BARTON and DR. R. D. BARTON OPTOMETRISTS
EYES EXAMINED
GLASSES FITTED
Closed Saturday Afternoons
Phone 174
Middlesboro, Ky.

ROGERS HOME DECORATORS
Phone 396
Pennington Gap, Va.
- Floor Sanding
- Inlaid Linoleum
- Vinyl and Cork Tile
- Wallpaper — Paint
- Rubber and Asphalt Tile
- Ceramic and Plastic Tile

"We Install or Do-It-Yourself"

MACHINERY BARGAINS
Diesel and Gas Power Units
Sawmill and Woodworking Machinery of Every Description. Industrial Machinery. Full Stock of Mill Supplies.
R. P. JOHNSON
Wytheville, Va.

JONESVILLE DRUG CO., INC.
WALGREEN AGENCY
"Your Friendly Corner Drug Store"
Prompt Prescription Service
PHONE 130 JONESVILLE, VA.
Bob Coffey, Registered Pharmacist

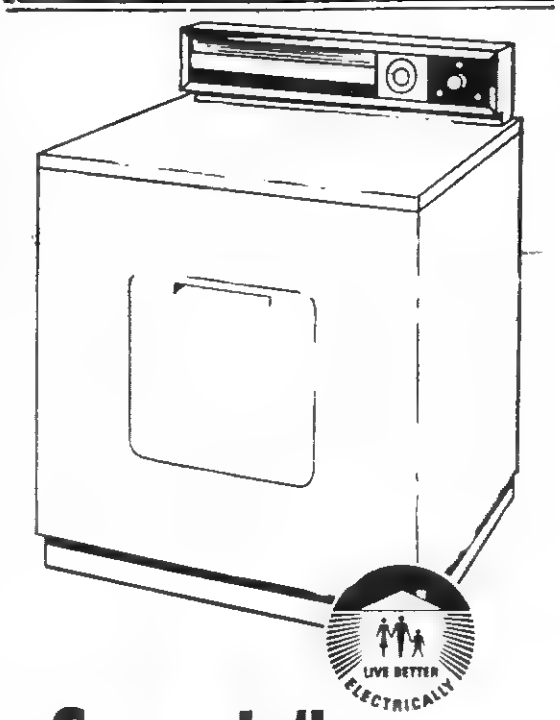

Save dollars instead of pennies with an ELECTRIC clothes dryer

The heating element in an electric dryer is simple, rugged, fool proof It's a single unit, and because electric heat is simple to control, few parts are needed That's why an electric clothes dryer costs less to buy—as much as $50 less than other type dryers Fewer parts mean less things to go wrong That's why electric dryers require less service You save dollars instead of pennies

Add the benefits of "clean as electric light" drying heat, and flameless, fumeless safety, and you'll know why more and more families dry clothes the fast, safe, clean electric way

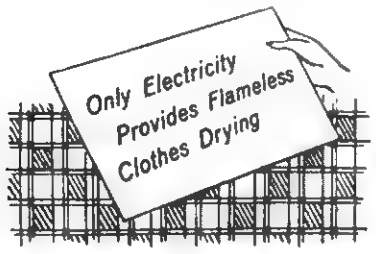

OLD DOMINION POWER COMPANY

If you must **rise** to the occasion...

enjoy the **convenience** of a family room phone When you settle down for an evening's relaxation in your family room... there's no dashing to answer the phone. Making calls is a real pleasure.

An extension phone in color lends a touch of style to any setting. The cost?...less than 5¢ a day plus a one-time charge

THE CHESAPEAKE AND POTOMAC TELEPHONE COMPANY OF VIRGINIA

PERFECT FOR SERVING AND SAVING! You get 16 full ounces – 3 glasses of light, refreshing Pepsi in every big bottle! Saves you trips to the store, trips to the refrigerator. Saves you money, too. Pick up a couple of cartons of new Pepsi Half-Quarts today.

BE SOCIABLE . . . SERVE PEPSI.

New Half-Quart

Regular size

Pepsi-Cola Bottling Company, Inc.

OF NORTON, VIRGINIA
BOTTLED UNDER APPOINTMENT
FROM PEPSI-COLA COMPANY, NEW YORK, N. Y.

GORE TO SPEAK

[Continued from Page 1]

th."

Upon adjournment, Jennings immediately renewed his personal campaign of visits to areas of the District, which had been interrupted for the short Congressional session. He indicated that he would be campaigning "vigourously and extensively," and would be "discussing the issues and my record with the people."

Jennings said that a strategy session would be held with his campaign managers and other District Democratic leaders prior to the Hungry Mother Park rally.

HORSE SHOW

Continued from Page 1

es, John A. Hodge, Knoxville, Tenn.; Amateur Five Gaited Horses, Billy Ann Hashe, Greeneville, Tenn.; Amateur Walking Horses, Bryon Rogers, Rogersville, Tenn.; Five Gaited Ponies, Buster Roberts, Cas Walker Supermarkets; Amateur Three Gaited Horses, Ray Walker, Walker Truck Co., Knoxville; Sun's Big Man, Frank Register, Pope & Register, Telford, Tenn.; Bo-Badella Jewell, Fred George, Cas Walker Supermarkets; Open Jumpers, Watt Backer, Bunny B. Stables, Kingsport, Tenn.

Saturday night: Open Jumpers, Watt Backer, Bunny B. Stables, Kingsport, Tenn.; Open Pleasure Ponies, Mary Katherine Brown, Greeneville, T.; Open Pleasure Horses and Mares, Green Orr, Pennington Gap; Roadster Ponies, Terry Gaylor, Cas Walker Supermarkets; Three Gaited Ponies, Buster Roberts, Cas Walker Supermarkets. Costume Class, Sandy Davidson, Jonesville; Jr. Walking Horses, Roy Napier, Arthur Miniard, Slemp, Ky.; Fine Harness Horses, Royce Cates, John A. Hodge, Knoxville; Five Gaited Ponies, Buster Roberts, Cas Walker Supermarkets; Equitation Class, Betsy Maul, Kingsport, Tenn. and Allen Carter, Kingsport; Roadster to Bike Championship, Royce Cates, John A. Hodge, Knoxville; Open Three Gaited Horses, Fred George, Cas Walker Supermarkets; Open Walking Horses, Frank Register, Pope & Register, Telford, Tenn.; Open Five Gaited Horses, Clifford Tarwater, Cas Walker Supermarkets.

PULLING CONTEST

Heavy Weight Horses

1st-Floyd Medley, 2nd-Warner and Bledsoe, 3rd-J. C. Parsons.

Light Weight Mules

1st-Perry Fields, 2nd-Cecil Sexton, 3rd-Jack Warner.

Middle Weight Horses

1st-A. H. Poteet, 2nd-Earl Burchett, 3rd-Jack McNiel.

Light weight mules and horses

1st-L. C. Fields, 2nd-Willie Lawson, 3rd-Gay Munsey.

REPUBLICANS

Continued from page 1

Priest will speak in both dining rooms if the room where the dinner is to be held will not seat everyone.

Democrats and independents as well as Republicans are cordially invited. Tickets can be purchased in this area from Curtis Flanary, Jonesville and Mrs. Eugene Culbertson, Pennington Gap.

Sheffey, has announced that he favors an increase of 12% for burley tobacco allotments for next year. This is in line with the recommendations made recently by Senator Thruston Morton, of Kentucky, Sheffey said.

Sheffey added that it was his feeling that burley growers had been discriminated against in favor of flue cured tobacco growers. In a further statement Sheffey said that he is in favor of reducing government controls over farming wherever possible but it is his feeling that acreage controls are the only present answer to tobacco problems.

SUPERVISORS

Continued from page one

guide or plan for the development of Lee County for years to [illegible]

Marsh outlined a list of requirements which the board must meet if they wish to invite the assistance of the Division of Industrial Planning and Development. These points are: set up a planning commission; have a Base Map made; a land use survey study; other studies and surveys which will provide information on the county for industry. The Division's representatives would be on hand to help with each of these jobs.

"Lee Countians must sell Lee County," Marsh said, as he concluded his talk.

State Senator J. Hubert Wheeler of Ewing who was responsible for bringing Marsh to the county, congratulated the Board on it's action concerning this matter and assured them that any and all state agencies stand ready to assist in any possible manner.

FAIR

(Continued From Page 1)

ionship also went to Robert S. Orr for a top summer yearling Heifer. She is Lynch Mill Iron Lady, a well balanced deep bodied thick and very stylish heifer.

A winter Bull Calf shown by Stickley and Hyatt of Rose Hill, Va. won first place in his class. He is Greenview B Starr, a thick bull with depth, width and fullness of rear and a top Herd Bull prospect, which many predict will be heard from again.

L. H. Miss Domino L15, a top Junior Yearling Heifer was shown by Bobby Bruner of Pennington Gap, and was outstanding as she won her class. She is thick, well fleshed with good bone and a very good head. Judge Lewis commented very much on the heifer.

The best two Bulls by an exhibitor went to Arthur L. Livesay on D. W. Prince Premier and A. L. Silver Zato Heir 2.

Get of Sire honors went to Silver Tone 35 owned by Arthur L. Livesay. His get showed thickness, smoothness, fullness of rear with scale and substance

Following are the exhibitors and awards for the open show.

Exhibitors: Fannon Brothers, Woodway, Arthur L. Livesay, Pennington Gap, James E. Ewing, Jonesville, Stickley and Hyatt, Rose Hill, W. M. Pauley, Rose Hill. Robert S. Orr, Dryden, Wayne Myers, Dryden, Bobby G. Bruner, Pennington Gap.

Awards:

Senior Yearling Bulls-1st Royal Choice 38- Fannon Brothers, Woodway.

Summer Yearling Bulls-1st Place- D. W. Prince Premier-Arthur L. Livesay. 2nd Mischief Starr 13-Stickley & Hyatt. 3rd Polled TT2-James E. Ewing II. 4th P. Domino- W. M. Pauley.

Senior Bull Calves-1st A. L. Silver Zato Heir 1- Arthur L. Livesay.

Winter Bull Calves-1st-A. L. Silver Zato Heir 2- Arthur L. Livesay. 2nd Colorado Sundown-Robert S. Orr. 3rd Silver Stone 4-Stickley & Hyatt.

Bull Calves after January 1st -1st Place Greenview B. Starr-Stickley & Hyatt. 2nd A. L. Silver Zato Heir 7-A. L. Livesay. 3rd A. L. Zato Heir 3-A. L. Livesay.

Champion Bull- Royal Choice 38-Fannon Brothers.

Reserve Champion Bull-A. L Silver Zato Heir 2-A L. Livesay

Two Bulls-D W Prince Premier and A L Silver Zato Heir 2-A L. Livesay

Senior Yearling Heifers-1st Place-Lynch Lady Mill Iron 71A Robert S Orr 2nd-C S. H. Miss Beau Donald-Wayne Myers 3rd C S H Miss Lucy Domino-Wayne Myers. 4th Judy Hartland-W. M Pauley

Junior Yearling Heifers. 1st L. H. Miss Domino L15-Bobby Bruner. 2nd Miss Anxiety 336-Robert S. Orr. 3rd Princess Essor-544-Fannon Brothers. 4th Polled TTH7-James S. Ewing II.

Summer Yearling Heifers. 1st Lynch Mill Iron Lady-Robert S. Orr. 2nd D W. Princess Premier-Arthur L. Livesay.

Senior Heifer Calves. 1st Miss Anxiety 351-Robert S. Orr. 2nd Silver Stanette 2-Stickley & Hyatt. 3rd Princess Qwenn 1, A. L. Livesay.

Champion Female-Lynch Lady Mill Iron 71A-Robert S. Orr.

Reserve Champion Female-Lynch Mill Iran Lady-Robert S. Orr.

Get of Sire. Silver Tone 35th-Arthur L. Livesay.

"LIVE AT HOME" EXHIBITS

1st-Mrs. A. M. Taylor, Rose Hill; 2nd-Mrs. Stella Robbins, Jonesville; 3rd-Mrs. W. J. Quinley, Jonesville.

SHEEP

Flock Rams over 1 year, Charles Cox, 1st; Chris Barney, 2nd.

Ram Lamb- Charles Cox, 1st.

Best Ram of Show, Charles Cox.

Pen of 3 registered ewes, Chris Barney, 1st.

Pen of 3 Graded Ewes, Charles Cox, Jr., 1st.

Best Aged Ewe, Charles Cox.

Pen of 3 Ewe Lambs, Chris Barney, 1st.

JUNIOR LIVESTOCK DEPT.

Dairy Calves-Guernsey, 1st, Jimmy Wayne Medley, Pennington Gap; 2nd Bobby Brewer, Dryden.

Dairy Calves-Holstein, 1st Sharon Gilbert, Woodway; 2nd Brenda Moore, Jonesville; Sharon Gilbert, Woodway, 3rd.

Dairy Calves-Jersey, Darrell Turner, Rose Hill, no comp.

Beef Heifers, Peggy Fannon of Pennington, 1st.

Bulls-Clark Myers, Jonesville, 1st; Chris Barney, Dryden, 2nd.

4-H & F.F.A. Calves on feed, Bobby Orr, 1st; Glenn Graham, Dryden, 2nd; B. C. Pauley, (Dairy) 3rd.

DAIRY CATTLE

Guernsey

Heifers under 1 yr., Chappell's Dairy, Jonesville, 1st and 2nd; Heifers 1 yr and under 18 mo., Chappell's Dairy, 1st, 2nd and 3rd; Heifers under 2 yrs., Chappell's Dairy, 1st and 2nd; 2 to 3 yrs. old, Chappell's Dairy, 1st and 2nd; 3 yrs. and over, Chappell's Dairy, 1st, 2nd and 3rd. Grand Champ, Chappell's Dairy, Rosette. (Chappell's Peerless Prince Patsy); 4 mos. and under 1 yr., Chappell's. No comp.; Bulls under 18 mos. Chappell's, no comp.; Champ Bull, Chappell, Rosette (Chappell's yellow creek Butterfat Rube).

Holstein

Coy Moore, Jonesville, no. comp.; Jim Moore, Jonesville, no comp.; Fanny Moore, Jonesville, 1st; Gray Moore, Jonesville, 2nd; Grand Champ, Sharon Gilbert, Woodway, Rosette.

Marriages

James Burdine Scalf, St Charles and Patsy Bernice Bryson St Charles

Bobby Arlene Craft Pennington Gap. and Ruth Whitaker Pennington Gap

Who's New - - -

Born Sept 1 to Mr and Mrs Cecil L. Bellamy of Jonesville a 6 lb. 10 oz. son named Cranston Leonard

Born Sept 3 to Mr and Mrs Leonard L. Woods of Duffield, a 7 lb 15 oz. daughter named Connie Renea

Born Sept 4 to Mr and Mrs Ballard L. Henry of Keokee, a 6 lb 9oz son named Ronnie Lee

Born Sept 5 to Mr and Mrs Lester Taylor of Rt 2, Jonesville a 8 lb 2 oz daughter named Kathy Irene

READ THE NEWS

In the Hour of Need
Davidson's Funeral Home
Phone 196 Jonesville

Reg. Size Carton
Cigarettes $2.07
King Size $2.17

Pinto 2 lb.
BEANS 25c
4 Lb. 49c

10 Lb.
SUGAR 98c
5 Lb. 49c

Kraft Cole Slaw 8 oz. Jar
Dressing 19c

Sacramento 4 Large Cans
Mixed Fruit $1.00

Plymouth Instant 10 oz. Jar
Coffee $1.09

Bama Skyway 20 oz. Jar
Strawberry Preserves 39c

Stokley's 4 - 1 lb. Cans
Apple Sauce 49c

Johnson's Glo-Coat ½ Gallon
WAX $1.29

Swansdown 4 Boxes
Cake Mix $1.00
Butter Scotch & Orange Cocoanut

— MEATS —

Valleydale Smoked lb.
Picnics 29c

Valleydale Package
Honee-Weenees 39c

Valleydale Sliced Lb.
Bacon 49c

PRICES GOOD THROUGH
WEDNESDAY, SEPTEMBER 14
Pennington Gap Only

PIGGLY WIGGLY
The Original SELF SERVICE
PIGGLY WIGGLY

If It's
MAYTAG
That needs Repairing Let Us Do It In Our Store . . .
17 Years of "Knowhow"
Home Appliance COMPANY
Phone 175, Pennington Gap

ZENITH HEARING AIDS
LUNCH WITH US
Broiled Hamburgers
Tasty Toasted Sandwiches
Complete Fountain Service
PRESCRIPTIONS ARE THE HEART OF OUR BUSINESS
PENNINGTON PHARMACY
For Those Who Know
A Good Place To Go
WE FILL ANY DOCTOR'S PRESCRIPTION
MY SIN AND ARPAGE
RUBINSTEIN COSMETICS

Welcome to the 37th Annual
TRI - STATE
Singing Convention
AT THE
ELK KNOB SCHOOL ON HIGHWAY 421
WOODWAY, VIRGINIA
Sunday, Sept. 11
10 A. M. — 4 P. M.
The Convention will be broadcast over WSWV Radio Station from 1:00 to 2:30 p.m. and 3:00 to 4:00 p. m.
All Singers of the Tri - State Area, Kentucky, Virginia, and Tennessee are urged to attend. Lunch will be served by the P. T. A.
The Public Cordially Invited
This Ad Sponsored As A Public Service By
Eastern Gas Corp.
Pennington Gap Norton St. Paul

BUILDING SUPPLIES

For Major building projects or minor repairs, you can find the right supplies right here! We're headquarters for lumber, siding, roofing, all building materials. Free quotations.
MYERS Lumber Co.
One Mile From Pennington On Dryden Highway
Phone 185

your BANK has many SERVICES
Bank on us to meet your every banking need
TOBACCO GROWERS - - -
Priming Tobacco could possibly increase the value of your crop by at least $100 per acre. Check with your County Agent for further information.
USE OUR NIGHT DEPOSITORY - WE NEVER CLOSE
Go to Church Sunday—Be a Better Citizen
Your Deposits Insured Up to $10,000
The POWELL VALLEY NATIONAL BANK
The Only National Bank in Lee County
Jonesville, Va.
LEE COUNTY'S FINANCIAL AID SINCE 1888

VIRGINIA
SEP 20 1960
STATE LIBRARY

Virginia State Library
Richmond 19, Va.

POWELL VALLEY NEWS

"In the Heart of The Beautiful Cumberlands"

40 YEAR ★ NO. 37 — Pennington Gap, Lee County, Virginia, Thursday, September 15, 1960 — Ten Pages ★ Five Cents

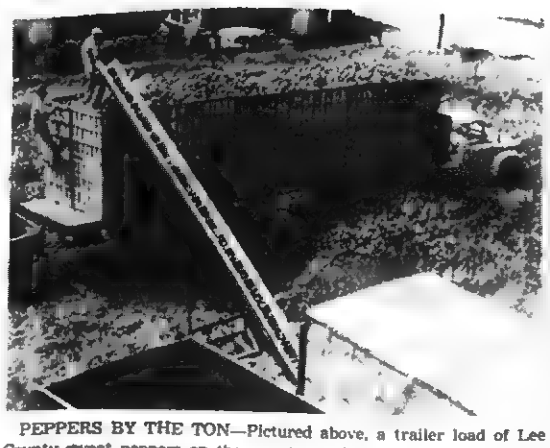

PEPPERS BY THE TON—Pictured above, a trailer load of Lee County sweet peppers on the way to market. The peppers are being loaded this week at the Lee Farmers Co-op at Jonesville.

Grown under contract by Lee County farmers for Moody Dunbar of Limestone, Tenn., the crop brings $50 per ton.

56 acres of peppers were grown in Lee County this year. According to Dunbar the crop will average 4½ to 5½ tons per acre. One of the highest yields last year was grown in Tennessee, thirteen tons per acre.

The demand will be strong next year, according to Dunbar. Persons interested in producing this crop should contact Ralph Rasnic, Duffield, who is fieldman for Dunbar in this county, or County Agent Joe P. Lyle.

TOWN TALK

About This, That and The Other
By Mrs. Etta Green

SOLUTION

I had a problem in my
life,
I pondered on it, filled
with care;
But once I"d gathered all
the facts
I found the problem wasn't
there.

--The Cheerful Cherub

There are various problems that meet us along the way, which as we grow older, as the Cheerful Cherub says, do not seem problems to us at all

To many of us, school days are but a memory and we like to look back and recall the old "rithmetic" problems we used to wrangle with on our slates. Pupils of today don't know much about these old school accessories of the yesterdays.

Mrs. Minnie T. Kilbourne remembers them--so do I. Mrs Kilbourne says that the other day she was looking through some of her belongings and came across a slate about 8x12, with wooden border around it, and the accompanying slate pencil. These are memoirs of our school days on Reservoir Hill. Among our teachers during that era were Prof. W. S. Cox, Miss Rosa Pridemore, Miss Laura DeBusk, (now a Mrs. Litton) At other times there were J. G. Overbay and the late A G Beeler.

Mrs Kilbourne said that her best talent as a pupil was mathematics. She would use the slate again and again on which to work out her problems during school hours, and at night would give the slate a good washing with soap and water, ready for the next day.

He Didn't Believe In Dreams--But--

The late George W Ball didn't exactly believe in dreams, but this one was an exception One night he dreamed he was walking on a hill top near the farm home where he had lived from childhood but a place he had never visited

In his dream he looked down and saw some small stones stan-

Continued on Page 5

Good Farming News

By Joe P. Lyle, County Agent

Tobacco damaged by rain, sunburn and dirt cost Lee County Farmers many thousands of dollars last year.

The experiment station recommends that tobacco be put in the barn the same day it is cut. It is best to cut the tobacco so the butts of the stalks are turned toward the sun. This helps to prevent sunburn. After the tobacco has wilted a few hours it should be put in the barn. The length of time will depend on how much sun there is, but normally three to four hours will wilt it enough to haul.

It is true that it is easier to handle tobacco after it has been left in the field a few days but if the tobacco gets rain on it while it is stuck in the field it will decrease its value much more than the labor saved.

The tobacco warehouse men stated last year that the price per pound was cut as much as fifty percent on many crops due to it being dirty. When dirt once gets on tobacco it is impossible to get it off and the tobacco companies don't want dirty tobacco. The safest thing to do is to put each day's cutting in the same day it is cut, if at all possible.

Car Crashes Into Jessee Home

A run away car crashed into the side of a recently constructed residence in east Pennington Gap last Saturday, doing an estimated $10,000 damage to the house.

The new brick home of J. E Jessee, Jr., was damaged to the extent of an estimated $10,000, when an old model car went out of control as it came down steep Oakwood Avenue

The driver of the vehicle left the car when it became apparent to him that he could not bring it back under control.

The car crossed U. S. Highway 421, and crashed into the side of the house, just beneath a large picture window.

The impact threw bricks against the opposite wall of the room, knocking holes in the plaster.

The entire south portion of the house was apparently damaged from the impact. The walls on the side of the house directly opposite from where the car struck, were thrown out of line

Henry Kirk, 47, of St. Charles, the driver of the car has been charged with reckless driving

The owner of the car, James Woodard had recently purchased it

Pat Jennings Kick-Off Dinner Set For Oct. 8

Lee County Democrats will launch the Jennings for Congress campaign with a Pat Jennings Kick-Off dinner on Saturday evening, October 8, at the Jonesville High School, Rhea Rasnic party chairman has announced.

The public is cordially invited to atend, he said.

The principal speaker for the event will be announced at a later date, according to the announcement.

Persons interested in securing tickets to this event may contact party leaders in the various precincts.

Rasnic also announced that the party will again sponsor the Dollars for Democrats Drive, a fund raising effort which encourages all party supporters to make a campaign contribution, even though it may be small.

Mrs. Clyde Cridlin and Mrs. Gertrude Napier are co-chairmen of this drive.

JHS Pep Club Recently Formed

The recently formed Jonesville High School Pep Club will be on hand to lend moral support to the Jonesville Bulldogs when they play St. Charles Friday night.

The purpose of this organization is to lend moral support to the school's teams and encourage attendance at these contests.

Officers elected to head this organization are Inez James, president; Billy Pridemore, vice-president; Sandra Crisp, Secy-Treas.; Sharon Chambers, Publicity

Sponsors of the organization are Mrs. Ruby Faye Barker and Miss Barbara Jones

SINGERS MEET SUNDAY

Lee County Singing Convention will meet at Mt. Carmel Baptist Church, Woodway, Sunday, September 18 at 7:30 p.m. according to Hascue Slagle, secretary.

All singers and the public are invited.

Three States Bus Service To Cease Sept. 20th

Three States Bus Company, serving Lee County by way of Middlesboro and Bristol, has posted notice that effective September 20, at 12:01 a.m., it will cease operation.

This action will deprive the people of Lee County of bus service to and from Middlesboro and Bristol. It will also stop the feeder line from Bonny Blue to Pennington Gap, which operates Mondays, Thursdays and Fridays.

Bus service from Pennington Gap to Harlan will not be affected by this action as it is provided by the Cumberland Coach Company.

The Three States Company has long been having financial difficulties. The company has been in the hands of the receivers since May 5, 1958. Kiser Jessee, acting as Receiver in this case, when contacted by phone would make no statement as to what the eventual outcome of the situation would be

Under the present schedule the Three States Bus Company provides transportation three times daily from Middlesboro to Bristol and return.

Doyle Trial Now Underway

Circuit Court continues today in Jonesville, with the case of Lawrence Doyle, Jonesville VS the Commonwealth. Doyle has been charged with the murder of Leander M Bowman of Jonesville.

Other verdicts handed down during this session of court include Eugene Robinette, Jr., Pennington Gap, charged with breaking and entering-2 years imprisonment; Robert P. Sybert, Jonesville, charged with attempt to kill by poisoning This case was Nolle Prossed; Leonard Rhoten, Stickleyville, charged with breaking and entering was sentenced to three years imprisonment.

Ross Jennings was indicted by the Grand Jury on one charge of murder and three charges of malicious wounding. He had been charged with the slaying of his wife and the wounding of his sister-in-law, mother-in-law and step son The shooting occurred at the Claude Ruth home near Jonesville

This case along with that of D. J. Barker, indicted on the charge of statutory rape was continued for the defendant until the next session of court.

Teacher Training Institute At Blue Springs Sept. 23 - 24

Miss Lou Ella Sherlin, Conference Director of Children's Work, will be at the Blue Springs Church for a Teacher Training Institute Friday afternoon and Saturday at 2:00 p.m., September 23 and 24. All those interested in the techniques of teaching Juniors in the Sunday School are urged to attend these sessions.

Mrs. H. H. Kesner will be teaching those interested in learning to work with the kindergarten in the Sunday School. All are urged to attend these classes, especially those of the Woodway Circuit.

Anyone in the Station Creek area who would like to go but do not have a way to go just call Miss Louise McIntyre at Pennington Gap, 669

Reminders!

U. S Marine Band at Big Stone Gap, Friday!

New voters, get qualified to vote!

Legion meets Monday!

WOW meets Tuesday!

Lions meet Thursday!

IOOF Subordinate meets Friday!

SQUIRREL SEASON OPENS WITH A BANG! Since last Saturday, according to Mrs. Clyde Cridlin, Deputy Clerk, over 400 county hunting license have been sold. This number plus those already sold indicate that the squirrels of Lee County should find life anything but dull from now until the end of the month.

Hunters, the bag is 6 per day, 75 a season.

Merchants Veto Parking Fee Increase

Merchants and business men of Pennington Gap have turned "thumbs down" on the possibility, of increasing parking meter rates in the business area of the town.

The question was put to the merchants following a meeting of the town council held last Monday evening. At that time it was pointed out that other towns and cities had taken this course to relieve the parking situation and provide additional revenue.

Other action taken by the incoming council, which is made up of Claude Ely, Frank May, Earl Johnston, W. J. Richards, H A. Kinser and Marvin Teague, included rehiring of all present town employees at their present rate of pay. This action was carried out as a matter of form as the new term of those elected to serve for the coming years begins.

Members of the council recommended to Mayor L. F. Williams that committees composed of two councilmen and the mayor be set up to consider the various phases of the business of the town. It was recommended that such committees be appointed and ready to function by the next meeting.

Matters brought up which were referred to the appropri-

Continued on Page 8

DAR To Meet In Wytheville

District IV Daughters of the American Revolution will meet in the St. Paul's Methodist Church in Wytheville on Tuesday, September 20, at ten a.m. The hostess chapters will be Stuart and Wilderness Road.

Mrs. Walter A. Porter, District Director will preside at the meeting.

In the morning the State Officers and Chairmen will be heard and the State Regent, Mrs. Frederick T. Morse of Charlottesville, will make her address. After luncheon a question and answer period will be the order of business.

Chapter Regents will report their plans for the year. Among these reports will be Mrs P. C Robbins of Pennington Gap for Lovelady, Mrs. J. Hubert Wheeler of Ewing for Major George Gibson, and Mrs. Vernoy B Tate of Wise for Boone Trail.

Dryden High Organizes Choral Club

The members of the Choral Club of Dryden High School held an organizational meeting on September 1 Members of the club elected the following officers

President, Mary Helen Collinsworth; Vice-President, Gomer Lee Cobb; Secretarry, Lois Evelyn Morris; Treasurer, Janice Hall, Reporter, Michael Barney, Librarians, Kay Woliver and James Freeman.

An active and enjoyable year is planned by the choral club instructor for the members. The purpose of the club is to perform in assembly and at special programs throughout the coming year.

There were twenty-two members present at this meeting.

Lee Council PTA Holds Meeting

The newly formed Lee County Council of Parents and Teachers, of which Mrs. Walter Spangler, Jonesville, is president, met Monday at Elk Knob School in Woodway. Schools composing the Council, Jonesville, Pennington Gap, Woodway and Ben Hur were represented. An executive meeting was held at 6:30 p.m., followed by the regular session

Mrs. C. R. Barnes of Jonesville, past district director was guest speaker. She spoke to the group on "Duties of New Local Presidents and Various Committee Chairmen." Mrs. Barnes is State Chairman, Character and Spiritual Welfare.

John A. Richmond, Superintendent Lee County Schools was present.

The next meeting of the Council will be held at Jonesville in January.

Options Being Taken On Property For Airport

The Lee County Airport, Incorporated is in the process of getting options on 32 acres of land atop the ridge to the south and west of Pennington Gap.

This option, if it is exercised, will make it possible for this organization to purchase this land at a price of $300 per acre.

Whether or not this site is selected could hinge on the state and Federal representatives of agencies that provide financial assistance for such projects approve the site when they inspect it in the near future.

Available information indicates that plans by the directors of this organization call for some twenty acres of this land to be developed into an airport. The remaining 12 acres will reportedly be developed into a park.

This is the status of an effort started some time ago to get an airport for Lee County that would possibly encourage some industry to be established here. The effort was started at the suggestion of Cas Walker, the owner of a local supermarket. He indicated that he knew of an industry that might possibly come to the county, if the owner and manager could put his time to the best use by flying to and from such a factory instead of traveling by car. Walker proposed that the people of Lee County raise enough money to purchase a site for a landing strip. He was quoted as stating that he would bear the expense of grading such a site. A suggested location was an area in Hickory Flats, often used by small planes in distress in this area. Walker made no commitment as to the amount he would spend. He has, however, indicated that he would like to meet with the people who are interested in the project and discuss it with them.

The land now under option was eventually located. Then a meeting was called. At this time, the situation was explained to those present. A temporary set of officers was elected. They were: L. F. Williams, president, Earl Poe, Vice-President; Secretary, Jay Kauffman; Treasurer, Cowles Kelly; and directors, Worley Roller, Virgil Wacks and Earl Poe.

Since that time, some $10,000 has been pledged by business people interested in this project---if the project moves forward. As yet, no money has changed hands.

An engineer has been employed to survey the proposed site and determine the amount of work to be done in order to make the site suitable for landing small planes.

According to him, an estimated 70 to 80 thousand cubic yards of earth will need to be moved in order to make the site suitable for landing planes. This does not include the paving of the runway. No indication as to the plans for the park have been given. Nor has any esti-

Continued on Page 8

E. Summers Sheffey

W. Pat Jennings

The opening guns in the race for the Ninth District's seat in Congress were fired during the past week.

Rep. W. Pat Jennings, seeking re-election opened his campaign with a barbecue at Hungry Mother Park near Marion, his home town, with the help of an estimated 1,000 Democrats, last Saturday.

Here, Senators Albert Gore of Tennessee and Willis Robertson of Virginia and William C. Battle, Carlottesville, state campaign manager, along with other State and district Democratic leaders got Jennings off to his fourth try for the office.

Jennings charged that his opposition had set out to satisfy his political ambition with an "Attack Pat" campaign.

In speaking of economic troubles at home, Jennings said, "Greater recognition of our economic trouble spots would encourage my support of a modest foreign aid appropriation bill."

Continued on Page 8

Jonesville Womans Club To Hear District President

The Jonesville Womans Club will have as guest speaker on Thursday, September 22, Mrs Charles H. Perry, Tazewell, Va., District President of the Womans Clubs.

All members are urged to be present for this meeting.

The regular meeting of the Jonesville Club is usually held on the last Thursday of each month. However, this meeting date, September 22, the fourth Thursday, has been designated in order that Mrs. Perry can be present for the meeting.

Womans Club To Have Guest Speaker

Mrs. Charles H. Peery of Tazewell, Va., District President of Womans Clubs will be guest speaker at the regular meeting of Pennington Womans Club, to be held Monday, September 19.

All members are urged to be present.

Truant Officer Issues Warning

REQUESTS CLOTHES FOR CHILDREN

Lee County youth from seven to sixteen years of age inclusive are required by law to be in school, Walter E. Laster, Truant Officer for the county pointed out today.

"We are making every possible effort to see that these children do attend school," he said. A routine check of every section of the county is now being made to determine if there are those who should be in school. Through Laster's efforts, a sizeable number of children from every section of the county have been put in school, so far this year

In many cases, Laster has found that children were not in school because of the lack of proper clothing.

He issued a request for school clothing for children in this age group (6-17).

Persons who have clothing of this type, they would like to put in his hands for distribution, may call the Lee County School Board Office, Jonesville, and leave the message there for him. Arrangements will then be made to have the clothing picked up.

Pennington Lions Hear School Supt. John Richmond

The Pennington Gap Lions Club heard Superintendent John A. Richmond outline the goals and objectives of the Lee County School system, at their regular meeting held last Thursday evening, and review briefly the progress that had been made during the last fifteen years.

"The primary goal of our school system is to equip the children of the county to their highest potential," he said. Many of these pupils go to college many others move into a vocation after finishing high school. "It is our goal and responsibility to prepare these young people for either college or a vocation, depending on their capabilities and desires," he said

A budget of $1,615,000 is set for the coming year, he said. The current debt of the school board is $1,293,000. When the Dryden building program is completed the total debt will increase by another $250,000 to $300,000, he said. This indebtedness, Richmond pointed out, is considerably less than that of nearby counties. He credited this to the economy practiced in the county's school building program which includes 15 new buildings during the past 15 years.

Further consolidation of schools within the next several years in Lee County is unlikely, Richmond said. He did point out that consolidation makes possible the offering of a wider variety of subjects to the pupils.

During his talk, he commended the Lions Clubs of the county for their Sight Conservation program Through this program, every child in Lee County has the opportunity of having faulty vision corrected.

DEATHS

(See Page 5)

Dana Livesay, Jonesville.

Mrs. Vernia Thacker, Pennington Gap

Daniel Riddle, Dayton, Ohio.

William Graham, Jonesville.

Mrs. Laura Suttle, Jonesville.

Plans Underway For Tobacco Festival Oct. 29

Lee County's 12th annual Tobacco Festival will be held in Pennington Gap on Saturday, October 29, according to James A. Fugate, president of the local Chamber of Commerce, sponsor of the event Arrangements for the Festival are under the direction of American Legion Auxiliary Unit 33, Pennington Gap.

At a well attended called meeting of this organization last Thursday, members enthusiastically started making plans for this colorful affair. Committees were appointed to work on the various phases of the Festival.

Although a definite program has not been scheduled to date, the festivities will include a parade, entertainment, beauty contest, dances and the Tobacco Bowl football game between Pennington Gap and Jonesville, which will be played at 3 o'clock in the afternoon. All merchants will be contacted regarding window decorations in keeping with the occasion. Prizes will be offered for the best window displays, and also, as in the past, floats will also be judged and prizes awarded

A full schedule of the Festival will be announced at a later date

Truman To Speak At Demo Rally

Marion, Sept. 14--Former President Harry S. Truman will address the traditional Ninth District "Acres of Democrats" rally on Saturday, October 15th.

Ninth District Congressman W. Pat Jennings, who earlier revealed that Mr. Truman had been invited to speak in the District during the campaign, announced today that a confirmation has been received from the former President.

Jennings said that a final decision on the location for the rally had not yet been made, but that plans are now underway to pick the site and make arrangements for a "record-breaking Democratic rally for this part of the country."

"Several weeks ago an invitation was extended to former President Truman to be the speaker at our Acres of Democrats rally then tentatively

Continued on Page 8

WOODWAY

For the Week of September 8

Mr. and Mrs. Clyde Franklin and Gage of Muncie, Ind. were weekend visitors in Woodway.

Mr. and Mrs. John Paul Akers and infant son of Charleston, W. Va. visited Mrs. John Hobbs over the weekend.

Elk Knob School welcomes the following new teachers to its faculty: Roy Rasnic, Principal; Mrs. Guy Walton, Mrs. Roy Rasnic, and Mrs. Frank Shoemaker. Work is underway on the additional classrooms and unchroom.

Pvt. Joe Napier, Ft. Jackson, S. C. was home over Labor Day.

C. M. Callahan was called to Covington, Va. last week due to the serious illness of his mother.

Mr. and Mrs. Clarence King and daughter, Elizabeth of Dayton, O. visited relatives in Woodway over the weekend.

Mr. and Mrs. Sam Poteet and family and Mrs. Cynthia Wollver of Vandalia, O. have been visiting Mr. and Mrs. J. W. Poteet.

Mrs. Rebecca Tolliver was a visitor in Crossnore, N. C. from Friday until Tuesday.

Mr. and Mrs. Olin Brown of Oak Hill, W. Va. were weekend guests of Mr. Brown's mother, Mrs. Salley Brown.

Mrs. Virginia Collins returned home Sunday afternoon after a two-weeks visit in Knott County, Ky.

Mr. and Mrs. Milton Harmon and sons ar visiting Mrs. Harmon's parents, Mr. and Mrs. S. E. Holt.

Mr. and Mrs. Gomer Hall, Noblesville, Ind. were visiting in Woodway the past weekend.

Mr. and Mrs. J. T. Fleenor and family and their mothers, Mrs. Fleenor and Mrs. Wilson, were visitors in Norton Sunday. They enjoyed a picnic Sunday afternoon before returning home.

Mr. and Mrs. Alvin Isom and baby of Dayton, O. have been visiting Mrs. Isom's parents, Mr. and Mrs Ted Kegley.

Mr. and Mrs. M. X Yonts and daughter, Margaret, Hazard, Ky. were Labor Day weekend visitors of Mrs. Virginia Collins

Mrs Kyle Wright was hostess to a picnic and swimming party Tuesday afternoon, August 30, for her Sunday School class Those helping to transport the group to and from the Cumberland Bowl Park for the outing were: Mesdames J. T. Denton, Herbert Salley, Ben Lawson, Curtis Willis, Owen Hall and C. M. Callahan

Mr. and Mrs Rando Smythe, Mr. and Mrs. Harold Smythe and daughters enjoyed a weekend recently camping at Norris Lake.

Mr. and Mrs. Lester Barker of Woodway visited in Noblesville, Indiana over the Labor Day weekend with her parents, Mr. and Mrs. Carnell Smith.

Word has been received Don Hamm, Noblesville, Ind., and formerly of Woodway, who was recently injured in an automobile accident, is gradually improving.

Mr. and Mrs. J. T. Denton, and Mrs. Owen Hall and family enjoyed a picnic in Kingsport Monday with Mr and Mrs Jimmy Denton and son.

Mr and Mrs. John H. Smythe, Mrs. Dave Yeary, Mr and Mrs Sterling Holt, and Mr and Mrs Milton Harmon attended the Vaughn-Burns Wedding and reception Saturday afternoon at First Baptist Church in Kingsport

The Lee Valley Quartette, of which Mrs Clay Jones and Roe Fannon are members, were guest singers at the Homecoming held Sunday at the Rawhide Missionary Baptist Church at Keokee

Tony Carter four-year-old son of Mr and Mrs Doyle Carter rode in the Costume Riding Contest at the Lee County Fair Saturday [illegible] Master Tony was dressed as Wyatt Earp.

Messrs Carter and Owen Hall attended a Baptist Association meeting in Ashland Ky Sunday and Monday

Sgt and Mrs John Haynes and daughters, USAF Texas are visiting relatives in Woodway and Lee County this week

The Brown family reunion was held in Bullitt Park, Sunday Sept 4 Those attending were Mr and Mrs. Leonard King; Mr and Mrs Ray King and daughters Mr and Mrs Clarence King and Elizabeth Dayton O. E. C. Brown Mr and Mrs Dexter Hurley and E. C., Closplint, Ky.; Mrs. Henry Kelly; Mr. and Mrs. J. W. Peace and Carroll, Closplint, Ky.; Mr. and Mrs. Adam Hawkins and children, Cincinnati, O.; Bradley Blair, Churchill, Tenn.; Corbett Brown, Mrs. Faye Myers, Mrs. Frank Shoemaker, Corbett, David, Grace Ann Shoemaker; Mr. and Mrs. Olin Brown, Oak Hill, W. Va.; Lawrence King, and Mrs. Sally Brown. Luncheon was served and the group made pictures throughout the day. They voted to meet again September 4, 1961 at the same place for another reunion.

Out On A Limb

By MRS. ADA GRACE CATRON

We should be most thankful that, along with the easier, more comfortable, way of life which we have today, we are also spared the dread of certain disease epidemics of former years. One such, typhoid, claimed many lives in the early days, as witnessed by records in the Lee County Death Register, the following have been stricken with that disease:

Isaac Spencer, died March 1st, 1853, at Yokum Station; was 40 yrs. old and a farmer; Dr Stallard, informant. Recorded on page 1. Catherine Sims, 53, died at Trading Creek, March 12, 1854; parents, John and Nancy Trotter; husband gave death information, but name not given. On page 2. James Janes (Jones?), 49 yrs., 8 mo., 27 days, d. Powells River, October 27, 1854; was a farmer, born Henry Co., Va.; parents, Samuel and Nancy Janes (or Jones); wife gave information, but her name not given. Recorded on page 3

In one family, what appears to be the father and five children, as well as five slaves, succumbed to typhoid:

John S. Willis, 43 yrs., 8 mo., died Livingston Co., Ky., June 12, 1854; born Lee Co.; parents, John and Jane Willis; wife gave information. Recorded on page 2.

The mother gave information of these children of John and Susan P. Willis: Barthena Willis, 16 yrs., 3mo., died near Walnut Hill, July 3, 1854. On page 2. Mary Jane Willis, 20 yrs., 2 mo., died July 27, 1854. Recorded on page 2. Lucy Ann Willis, 11 yrs., 2 mo., died August 29, 1854. On page 2. Moses S. Willis, 9 yrs., 11 mo., died October 19, 1854. On page 2. Samuel F. Willis, 3 yrs., 6 mo., died October 24, 1854. On page 3.

Slaves, recorded as owned by heirs of John S. Willis, all born Lee Co., all recorded on page 3: Betts, 32 yrs., died March 15, 1854. George, 18 yrs., died March 25, 1854. Lett, 8 yrs., died June 27, 1854. Rose, 24 yrs., died July 10, 1854. Mariah, 22 yrs., died August 12, 1854.

"Southwest Virginia's Finest" LEE THEATRE Pennington Gap, Virginia

WEEK DAYS 6:45 p. m. - SAT. 12 NOON CONTINUOUS
SUNDAY 1:15 - 3:45 and 7:30 p.m.
ON SUNDAY NIGHT A SHOW AND ½

Sun., Mon., Tues., September 18, 19, 20
Gregory Peck — Ava Gardner
"ON THE BEACH"
News Backwood Bunny

Wed. and Thurs., September 21, 22
Edmond O'Brien — Julie London
"THE THIRD VOICE"
Pirates On The High Seas No. 7 Peck Your Own House

Fri. and Sat., September 23, 24
James Best
"KILLER SHREWS"
Don Sullivan
"GIANT GILA MONSTER"
Mouse Trapped
Coming — "Please Don't Eat The Daisies"

Knoxville
Business College
Knoxville, Tenn.

Announces the Beginning
Of the Fall Term
SEPTEMBER 19, 1960

Persons interested in further information should contact

Dillard L. Graham
1706 Oakwood Ave.
Phone 255-J Pennington Gap, Va.

IF IT'S
MAYTAG
That needs Repairing Let Us Do It In Our Store . . .
17 Years of "Knowhow"
Home Appliance COMPANY
Phone 175, Pennington Gap

For The Best In
Cut Flowers
Potted Plants
CALL
NORTON FLORAL
Pennington Gap, Va.
Phone No. 641

Accurate Coal and Coke Analysis
Sampling and Pick-up Service
NORTON TESTING LABORATORY
Phone 208 Day 1238 Night
NORTON, VIRGINIA

IMPORTANT

REGISTRAR'S NOTICE

Notice of Registration

GENERAL ELECTION

November 8, 1960

TO ALL QUALIFIED VOTERS OF LEE COUNTY

Take notice that the 8th day of October, will be the last day you may make application to Register before the General Election to be held on the 8th day of November, 1960, as provided by law.

Don Weston,
General Registrar

LAST CHANCE!
CHOICE DEALS ON AMERICA'S FIRST-CHOICE CAR CHEVROLET !

You couldn't pick a better time to deal with your Chevrolet dealer. He's winding up a wing-ding of a selling year and he's out to keep his '60 models moving fast—right up to the final gun! If you hanker to own the year's hottest seller, for goodness sake, don't hesitate! See your dealer for a choice deal NOW!

Bel Air 4-Door Sedan—you've got this one plus 17 other Chevy models to pick from!

! LAST CHANCE! BEST TIME TO BUY THE CAR OF THE YEAR !

CHEVY'S CORVAIR

Sample the special delights of Corvair's light handling and quietness and all-round comfort. Take the wheel just once—and you'll know why the editors of Motor Trend magazine voted Corvair the Car of the Year. Your best bet by far is to drive a Corvair right now—while your Chevrolet dealer's writing year-end deals—and be *all the more* satisfied!

Corvair 700 4-Door Sedan—with a practically flat floor!

See Chevrolet cars, Chevy's Corvairs and Corvettes at your local authorized Chevrolet dealer's!

JESSEE CHEVROLET SALES COMPANY, INC.
Phone 55 Dealer License No. 205 Pennington Gap

'Most everywhere folks are noticing that there really is *extra* flavor in JFG Special Coffee. It's there because of a very special blend of select coffee beans. And also, because JFG is so fresh. You see, it's roasted practically next door, so it comes to you fresh as fresh can be.

So have a cup and you'll agree, there's extra flavor in JFG . . . *"the best part of the meal."*

Ewing-Rose Hill Social News

By ROSE HILL HOMEMAKERS CLUB

For the Week of September 8

Mr. and Mrs. Clay Fletcher, Mr. and Mrs. John Fletcher of Frankfort, Ind. spent the holidays here with Mr. and Mrs. Robert Gibson and family.

Mr. and Mrs. Moody Smith, Harlan, Ky., Mr. and Mrs. Charles Rosenbaim, Mrs. Paul Smith, Paula and Mike and Mr. and Mrs. Van B. Grabeel visited Mr. and Mrs. G. W. Smith Sun.

Mr. and Mrs. Rex Eldridge and family of Danville, Ind. were the weekend guests of Mr. and Mrs. Charley Eldridge.

Mr. and Mrs. Lesley G. Robillard of New Orleans, Louisiana were visiting Mr. and Mrs. B. H. Kriegh and sons last week. Mrs. Robillard is Mr. Kriegh's sister.

Mell Thompson, Las Vegas, Nevada and Hagan Thompson are visiting their parents, Mr. and Mrs. Emmette Thompson and sister, Mrs. B. H. Kriegh, and other relatives at Ewing.

Mr. and Mrs. Roger Cash of Wise, Va. were weekend guests of Mrs. Cash's parents, Mr. and Mrs. C. M. Bush.

Mr. and Mrs. W. F. Rowlett visited Mr. Rowlett's sister, Mrs. Verna Kopps and family of Springfield, Ohio. They also visited their son Johnny Clyde Rowlette, who is in the hospital at Lexington, Ky.

Mrs. W. A. Bays spent last week in Knoxville with her daughter, Mrs. Horace McCloud, Mr. and Mrs. McCloud and sons returned home with Mrs. Bays for the weekend.

Mrs. Hugh Crumley and children visited her parents, Mr. and Mrs. E. B. McClung at Madison, West, Va., returning home last Thursday.

Mr. and Mrs. Curtis Rowlett and children spent last Thursday and Friday with Mr. and Mrs. Ted Brooks at Bristol, Tenn.

Mrs. Ethel Thompson called on Jim Stapleton last Thursday afternoon.

Mrs. White Moore has moved into the home of Mrs. Mildred Moore to care for Mrs. Moore's children while she is a patient at the Catawba Sanatorium.

Mr. and Mrs. Hyatt Crockett and daughters are at home after spending the summer in Knoxville, Tenn. Sue and Jan Rose will attend Union College this fall. She is a senior and Jan Rose is a freshmen. Kay will stay with her great aunt, Mrs. Ethel Thompson and attend Thomas Walker High School.

Miss Thelma Thomas and brother, Johnny Thomas and wife all of Dayton, O. arrived Saturday morning to spend their vacation with their parents, Mr and Mrs. J. S. Thomas.

Mr. and Mrs Charles Thomas of Needles, Calif. arrived Friday for a visit with Mr. and Mrs. J. S Thomas and other relatives.

Miss Emma Bea Hobbs will return to Carson-Newman College Sunday afternoon.

Miss Patsy Thomas will enter Business College, at Knoxville on Sept. 19.

Mrs. Mae Greever and Mrs. Ethel Thompson were in Rose Hill Saturday morning.

Mr. and Mrs. Roger Cash and daughter of Wise, Va., Mr. and Mrs. C. M. Bush spent the weekend with Mr. and Mrs. John Dudney of Nashville, Tenn.

The ladies of the Rose Hill Baptist Church gave a shower in the honor of Mr. and Mrs. Donald Grabeel on Wednesday evening after prayer meeting.

Cake and punch was served. After the refreshments the couple opened their gifts. They received a nice assortment of gifts.

Sunday dinner guests of Mrs. A. W. Johnson and Beulah were Mr. and Mrs. Lewis Jones and daughters of Keokee, Va.

Mrs. Ethel Thompson, Mrs. Ben Kriegh, Mrs. Emmette Thompson and Mr. and Mrs. Garland Clay were in Middlesboro Thursday

Dr. and Mrs. Earl Hensley and sons of Fla. were visiting his mother, Mrs. Grace Hensley and grandmother, Mrs. Robert Scott last week.

The W.S.C.S. of Morgan Memorial Methodist Church met at home of Mrs. Charles Newton on Thursday evening Sept. 1 at 7:30 Mrs. Ancil Rowlett was co-hostess.

The meeting was presided by Mrs Van B Grabeel, president. Mrs. John Harber and Mrs. Van B. Grabeel were the program leaders. Mrs. Harold Buck, Mrs. Henry Campbell, Mrs. Oscar Smith and Mrs. Charles Emmette taking parts on the program.

The hostesses served refreshments to 13 members and the following guests Mrs H B Nolan, Mrs. Vinnie Cottrell, Misses Rosebud Martin, Kyla Harber and Bobby and Jimmy Newton

Mrs Phillip O'Dell, Johnny and April Dawn, Mrs. Van B. Grabeel visited Mr and Mrs D. T Normand and children in Knoxville, Saturday

Visitors at the Morgan Memorial Methodist Church Sunday were Mr. and Mrs Edward Davis and Mr. and Mrs Horace McCloud of Fountain City, Tenn.

Otis Ray Catron is visiting the George Smith family.

CAMP GROUND

For the Week of September 8

Mrs. C. F. Miles, Sr. has returned home from Dayton, O. where she visited her daughter and family, Mr and Mrs. James Willis, Sr. and J. C. Jr. Mrs. Willis is improving after a recent operation.

Mr. and Mrs H. O Napier and family of Johnson City, Tenn. are vacationing in O. and Mich While in O. they will visit Mr and Mrs. James Willis Sr. and family

Mr. and Mrs Bill Willis, formerly of Ben Hur, are vacationing in Fla. and other points of interest.

Mr. and Mrs. Walter Nickodam from Homestead, Fla. are visiting Mr. and Mrs. Lewis Burchette and the John Nickodams. Mr. Nickodam is a patient in Miners Hospital, Harlan, Ky.

Mr. and Mrs. Earl Mashaw of Bristol spent Labor Day weekend with Mrs Anne Meimann.

Mrs Lillie Bush, Mrs. Lela Muncy, Kenneth and Johnny returned home on Monday from O. They visited Mr and Mrs. Irvin Holmes and boys and Mr. and Mrs Clarence Bush.

Mr. and Mrs John Price and daughter of Warren, Mich. visited recently with Mr. and Mrs. Lewis Buchette

Miss Patsy Smith has been here for some time visiting her grandparents, Mr. and Mrs. Herbert Johnson and Mr. and Mrs. Gray Moore and family She also spent a few nights with Mr. and Mrs. Willard Barker at Woodway.

Mr. and Mrs. Ernest Sadler, Sandra and Benny returned to their home in Buchanan, Mich. leaving here on Thurs. They stopped over in Independence, Ky. for a visit with Mr. and Mrs. Randall Wagner and boys. The Sadlers have been guests of Mr. and Mrs. Wesley Spangler and Mrs. Lou Anne Sadler.

Mrs Herbert Johnson accompanied Mr and Mrs. Lester Barker to Noblesville, Ind. over the weekend. Patsy Smith returned to Ind. with them.

Mrs. Vechie McPhearson and Vechie from Pee Wee Valley, Ky. spent the weekend with home folks. Mrs. McPhearson stayed for a week. Vechie returned back to work on Mon.

Mrs. George Graham and Vincent visited Tues. night with Mr. and Mrs. Billy Hines and girls.

Mr. and Mrs. Lee Carrier are home after spending ten days in Sikeville, Md. visiting Mr. and Mrs. Ralph Jones and family.

Miss Jett Spangler visited Sunday evening with Mrs. B. B. Sergent.

Glen Livesay from Richmond, Va. is visiting his parents, the Roy Livesays.

Miss Dorothy Cave from Oak Ridge, Tenn. spent the weekend with her parents, Mr. and Mrs. Henry Cave.

Miss Margaret Muncy, Ann Sergent and Dianne Sadler attended Church at Friendship Sunday night.

Those enjoying a marshmellow toast and watermelon at the home of Mr. and Mrs. Vechie McPhearson Sunday night were Johne and Billie Sexton, Nancy Sergent and Donna and Clara Kay McPhearson.

Mr. and Mrs. David Neff and children were Sunday dinner guests of Mr. and Mrs. Elmer Hopkins.

Mr and Mrs. John Bertling of Baltimore, Md. visited Mr. and Mrs. Roy Speak on Sunday.

Mrs. Lela Miles and Jay were visiting in Kingsport on Sunday.

Mr. and Mrs. Ken Davidson, Nancy and Bill, from Coeburn spent the weekend in Jonesville visiting relatives and friends.

Mr. and Mrs. Lowell Spangler from Marion, Ind. are here visiting Mr. and Mrs. Pat Byington and Mr. and Mrs. Walter Spangler.

Mr. and Mrs. Ralph McConnell are visiting Ralph's parents, Mr. and Mrs Lee McConnell.

Mr. and Mrs. S. H. Orr from Indianapolis, Ind. and Mrs. Jack Johnson from Oak Ridge, Tenn. visited Sunday with Mr. and Mrs. Bill Hines and family.

Mr. and Mrs. George Graham, Vincent and Judy were breakfast guests of Mr. and Mrs. Wesley Spangler Monday morning before returning to their home in Chicago, Ill.

Pennington Gap

Mr. and Mrs. Lowell Miller and family of Knoxville were weekend guests of their parents, Mr. and Mrs. C. R. Barnes.

Larry Barnes was also home from Charleston, S. C., where he is stationed on the U.S.S. Pandemus.

Shelburne's YELLOW CABS
Ride Insured Cabs
CALL 75
Pennington Gap

PRECISION PRESCRIPTION SERVICE
REVLON - DOROTHY PERKINS - COTY, EVENING IN PARIS COSMETICS
COMPLETE FOUNTAIN SERVICE
COMPLETE LINE OF VITAMINS
Shop and Save
FUGATE DRUG
PENNINGTON GAP, VA.
JOIN OUR PRESCRIPTION CLUB
For More Detailed Information
Come In and Ask

Dr. A. G. Barton and Dr. R. D. Barton
OPTOMETRISTS
EYES EXAMINED
GLASSES FITTED
Closed Saturday Afternoons
Phone 174
Middlesboro, Ky.

Furniture! Furniture! Furniture!
Home Appliance Company
Phone 173
PENNINGTON GAP

JONESVILLE DRUG CO., INC.
WALGREEN AGENCY
"Your Friendly Corner Drug Store"
Prompt Prescription Service
PHONE 180 JONESVILLE, VA.
Bob Coffey, Registered Pharmacist

DR. W. L. WHIPPLE
Optometrist
Professional Building
Pennington Gap, Va.
Phone 481
— EYES EXAMINED —
— GLASSES FITTED —
HOURS: 9:00 to 4:00
Evenings by Appointment
Closed Wednesdays

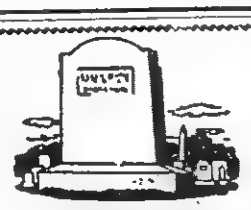
BUY DIRECT FROM MANUFACTURER
SAVE THE DIFFERENCE
We Work for Those Who Love and Remember
MIDDLESBORO MONUMENT CO.
1604 E. Cumberland Ave.
Middlesboro, Kentucky

From where I sit ... by Joe Marsh

No News Like True News

Nothing makes a newspaper editor happier than a "scoop." But it seems to me some editors overdo it now and then.

Last week, for example, an editor claimed his paper was the first in his city to report the Mayor's "impending retirement." But, judging from the next day's edition of the same paper, the Mayor had other ideas.

As a result, the lead editorial in that newspaper then started off like this "We are glad to be the first paper in the city to inform our public that the story of the Mayor's retirement is just a rumor."

From where I sit, facts and truth always win out, no matter how you disguise them. That goes for newspapers as well as for neighbors. For instance, your choice of beverage may be a glass of iced tea . . . mine is an occasional glass of beer. Now each of us could make up quite a "story" about which of us is right. But the fact is we're *both* right—now let's just respect each other's point of view.

Joe Marsh

Copyright, 1960, United States Brewers Foundation

Save dollars instead of pennies...
buy an ELECTRIC clothes dryer

Yes, you save dollars instead of pennies with an electric clothes dryer... up to $50 over flame-type dryers on the purchase price alone. These savings pay for years of operation because—a few pennies a load is all you pay to dry clothes the clean, safe, electric way. You save dollars on upkeep too—*electric* dryers have fewer operating parts. That means years of safe, trouble-free operation.

All this plus high-speed drying, too—the clean and gentle electric way. You'll agree that for modern clothes drying the electric way is better.

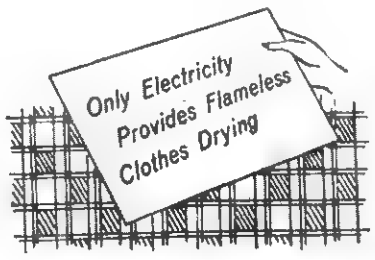

LIVE BETTER ELECTRICALLY

OLD DOMINION POWER COMPANY

WANT ADS

See Other Classified Ads On Page Five

FOR SALE—Used building materials. Wrecking three houses. 2 x 4's, 2 x 6's, 2 x 8's framing, flooring, sheeting, windows, and doors. Bargain prices. Call J. M. Anderson, Phone 25 or 307 after 6 p. m
Adv. 28-tf

GOVERNMENT SURPLUS SALES

NOW anyone can buy DIRECT from U.S. GOVERNMENT SURPLUS DEPOTS, by mail for yourself or for resale. Cameras, binoculars, cars, jeeps, trucks, boats, hardware, office machines and equipment, tents, tools and tens-of-thousands of other items at a fraction of their original cost. Many items brand new. For list of hundreds of U. S. Government Surplus Depots, located in every State and overseas with pamphlet "How Government Can Ship Direct To You," plus procedures. HOW TO BUY and how to get FREE SURPLUS, mail $2.00 to SURPLUS SALES INFORMATION SERVICES, P. O. Box 1818, Wash. 5, D. C.
Adv. No. 33- 52t.

FOR RENT—3 room furnished apartment; hot water furnished. Call 666, Pennington Gap.
Adv. no. 32-tf

BULLDOZER FOR HIRE - Call or see Orville Kelly, Ben Hur, Phone Jonesville 170-J-2.
Adv. 16-TF

FOR SALE—5-room house in St. Charles, $1200; 3-room house in St. Charles, $800; 4-room house, Kem-Gem, $400; 4-room house, Kem Gem, $600; 3-room house near Pocket, $700. Easy terms $100 down, rest like rent will buy these houses. See or write to Leslie Maness, St. Charles, Va.
Adv. 22-tf

MAN WANTED: Good opening in Lee County. Sell Rawleigh Products Year around, steady work; good profits. Write Rawleigh's, Dept. VAI-520-137, Richmond, Va., see or write C. Q. Combs, P.O. Box 54, Ewing. Phone: Lee 3731.
Adv. 35-5t-pd.

FOR SALE Sawed tobacco sticks. Call J Roy Tomlinson, 135, Pennington Gap.
Adv. 35-4t

MAYTAG

PENNINGTON
Hardware & Furniture Co.
Pennington & Big Stone Gap

LOANS TO FARMERS and STOCKMEN

Farm mortgage and production loans. Repayment to fit your farm income. See Rufus R. Rollins, second and fourth Monday morning - Clerk's Office; Afternoon - Livestock Market, Jonesville, Virginia.
FARM CREDIT OFFICE
Write Box 85, Big Stone Gap Va., Phone 285.
Adv. No. 34-TF

ARE YOU BOTHERED with stomach ulcers, gas or digestive disturbances? If so try our special stomach medicine. Only $1.50 for 8 oz. bottle Fugate Drug, Pennington Gap, Phone No. 776.
Adv. No. 34-tf.

FOR SALE — New 1960 Westinghouse 52 gal. water heater, only $79.95 - save $40.00. Creech Tire and Supply Co., Phones 177 - 178, Pennington Gap.
Adv. No. 12-TF

We Move A House Full In One Load and Save You Money
Sprinkle's Moving
Local and Long Distance
Phones 213-J or 632-J
Pennington Gap

SPECIAL PRICE — 66 Gallon American double kitchen bowl sink. Reg. price $199.95. Now only $132.95. Creech Tire and Supply Co., Pennington Gap, Phones 177 or 178.
Adv. No. 23-tf.

PURINA Livestock, Dairy and Poultry Feeds of all kinds. Free delivery service. Call Doyle Feed and Grain, Rose Hill. Phone Lee 4000, days; 2531 nights.
Adv. No. 39-TF

SPECIAL PRICE — 54 Gallon American double drain kitchen sink. Reg. $119.95 value now only $79.95. Creech Tire and Supply Co., Pennington Gap. Phone 177 or 178.
Adv. No. 23-tf.

Order of Publication

VIRGINIA:

In the Clerk's Office of the Circuit Court of Lee County, the 22nd day of August, 1960.

NOLA NEELY, Dryden, Virginia, COMPLAINANT VS. In CHANCERY DARRELL DEAN NEELY, 1208 Frederick Ave., 56 St. Joseph, Missouri, DEFENDANT.

The object of this suit is to obtain a divorce a mensa et thoro upon the grounds of desertion.

An affidavit has been made and filed (that the defendant is not a resident of this State,) it is ordered that he appear before this court within ten days after due publication of this order and protect his interests herein.

An Extract-Teste. Fred B. Greear p.q., Norton Virginia

Arthur T Burchette, Clerk
By Nanetta Ely Cridlin, Deputy Clerk.
Adv. 34-4t

GOOD USED TV Sets to choose from, some with new picture tubes $50 to $100. Creech Tire & Supply Co., Phones 177-178, Pennington Gap.
Adv. No. 12-TF

FOR SALE—Hot water furnace, complete with pipes and radiators. For 5 or 6 room house. Price $100.00, buyer dismantle. G. E. Harber, 1011 Joslyn Ave., Phone 61, Pennington Gap.
Adv. No. 36-2t-pd.

It's time to prune and fertilize shrubbery. For tree removal and similar work, contact Robert Debusk, Rt. 4, Jonesville.
Adv. No. 36-4t

Attention Little Leaguers—Protect your Certificates. Let us frame them for you. Pennington Hardware and Furniture Co., Phone 91, Pennington Gap.
Adv. No. 36-2t.

FOR SALE—Carpenter's Power Saw, Compressor and Jack Hammer. Mrs. Walter Greene, Phone 110-W-1, Jonesville.
Adv. 36-4t-pd.

FREE

Used TV set with purchase of refrigerators, ranges, freezers or furnaces. Ask for details at Creech Tire and Supply Co., Phone 177 or 178, Pennington Gap.
Adv. No. 32-tf

FOR SALE— Used 1 Ton Amana Air Conditioner. Good Condition. Reg. $369.95 value, now only $110. Creech Tire and Supply Co., Phone 177 or 178, Pennington Gap.
Adv. 32-tf

FOR SALE—1957 GMC Dump Truck, with Steel Bed, Model No. 353. For Quick Sale. Call 666, Pennington Gap.
Adv. 32-tf

MONUMENTS — Buy Direct from our Wholesale Factory and Save up to 25 per cent. Easy Terms. Write for Free Catalog. Wholesale and Retail Monuments., 5 Tremont Place, Bristol, Tenn.
Adv. 14-TF

FACTORY Overstocked, wholesale and retail. $12.95 set first quality 32-piece unbreakable dishes $3.95; Flower pots 10c up; $6.95 Chenille Bedspreads, 2 for $5.00; Truck Tarpaulins, all sizes; Paint, 33 colors and white $1.98 gallon; $12.95 Table Lamps $3.95. We have lots of Bargains at Factory Outlet at Big Stone on Pennington Highway. Open Sundays.
Adv. No 31-9t.

Easy Terms on B. F. Goodrich Tires can be arranged through our budget department. Drive on safe tires and pay as you go. We stock tires in all sizes and price ranges. Kelly's Texaco Service Center, Phone 740, Pennington Gap.
Adv. 35-tf

APARTMENT FOR RENT—3 rooms, bath, kitchen equipped with cabinets. Water furnished. Call Ray Barron, Phone 18 or 468, Pennington Gap, Va.
Adv. No. 14-tf.

Keokee Social News

By MISS EULA CLARKSTON

Mrs. Nettie Lene Marshall and little daughter, Tammy Jo of Knoxville, Tenn. recently spent the weekend with her grandmother, Mrs. Maggie Morris.

Mr. and Mrs. George Bolinger and children, Linda and Dennis of Norfolk, Va. spent a few days last week visiting Mrs Bolinger's parents, Mr. and Mrs. E. E. Edens and also visiting her sister and brother-in-law Mr and Mrs. Vilder Bush and family Other guests at the Edens home were their son and daughter-in-law, Mr. and Mrs. Sam Edens and family of Bristol

Mrs. Lee Barker, Mr. and Mrs. Elmer Barker were visitors one day last week in Wise, Va.

Mrs. Arkie Morris arrived here Saturday from Dayton, O. and plans to spend a few weeks visiting her parents, Mr. and Mrs. C. F. Bush and other relatives.

Other visitors from Dayton are Mr. and Mrs. Rex McKnight and little daughter, Julia Rena.

Jeanie, Marilyn and Dorinda Clarkston of Cadet spent Saturday night with their grandmother, Mrs. J.J. Clarkston. Their parents, Mr. and Mrs Marion J. Clarkston joined them on Sunday and were dinner guests at the Clarkston home.

William R. (Mikey) Palmer recently received his basic training at San Antonio, Texas and has been assigned to go to Shanute Air Force Base, Ill

Misses Ruby and Barbara Barker have returned to Washington, D C, after visiting their parents, Mr and Mrs. James L. Barker

Miss Betty Barker also from Washington, D C. visited her parents, Mr. and Mrs. Woodrow Barker last week.

M and Mrs G. W Tompkins of Charleston, W Va, recently moved to Tampa, Fla, where they will reside Mr Tompkins plans to open a business there

Mr and Mrs. Earnest Arnette, Jr, are the proud parents of a new baby daughter born Aug 27, She has been named Sylvia Faye

Maternal grandmother is Mrs Evelyn Rose of Detroit, Mich., and the paternal grandparents are Mr. and Mrs Earnest Arnette, Sr. of Keokee The great grandmother is Mrs M. H Johnson

Recent guests at the home of Mr and Mrs James Gates were Mrs Ralph Suit, daughter, Susan and son, Ralph, Jr Mr. and Mrs James Cooper, son, John and daughter, Linda of Kingsport, Tenn

Weekend guests at the home of Mr and Mrs Lawerence Barker Sr were their son and daughter-in-law, Mr and Mrs. Larry Kieth Barker of Wallop Island Also another son and daughter-in-law, Mr and Mrs. Lawerence Barker, Jr., of Hampton, Va Other visitors were Mr and Mrsr Melvin Carter of Mason, O. The Carters also visited at the home of Mr. and Mrs. James L Barker.

Mr. and Mrs. Ervin Huff, and Mrs Lonnie T. Garrett recently were visiting relatives in Buckeye Lake, O. They were accompanied home by Mrs Garrett's brother, Roger Rathff.

Mr. and Mrs. J G Thompson, Jr., and daughter, Jill of Big Stone Gap were recent dinner guests of Mr. and Mrs. J G. Thompson, Sr

Born to Mr. and Mrs Ballard Henry, a son, on Sept. 3.

Mr. and Mrs. Victor Stanton and family of Closplint, Ky. were visiting at the home of Mr. and Mrs James E. Barker on Sunday. Mrs. Stanton and daughter were calling in the evening at the home of Mrs. J. J. Clarkston.

The WMU of the Missionary Baptist Church met at the Church on Thurs. evening. Twelve members were present. Mrs. Fred Roberts and Mrs. Coy Morris were hostesses and served refreshments during the social hour.

A special meeting will be held at the church on Sept. 22, at 7 p.m.

Mrs. Howard Duff and children of Dayton, O. spent the past week with her parents, Mr. and Mrs. Dewey Lark The group enjoyed one day fishing at Cheokee Lake

M. H. Johnson attended a Labor Day Celebration at Coeburn, Va.

Sunday dinner guests at the home of Mr. and Mrs. H. M. Johnson were Miss Oro Johnson, Mrs. Lucille Johnson and son, Jimmy. Visitors in the afternoon were Mr. and Mrs. Earnest Arnette, Jr. and children, Earnest III and Sylvia Faye of Indiana, Mrs. Earnest Arnette, Sr. and sons, Gregory and Thomas.

Mrs. James E. Barker is suffering from a sprained ankle.

Mrs. M. L. Bush is a patient in the Harlan Memorial Hospital

Pvt. Vincent Bobrosky who has been stationed at Fort Knox, Ky recently spent a few days leave with his parents, Mr. and Mrs John Bobrosky, Jr.

Pvt Bobrosky spent a week in Fla before coming to Keokee. He has been assigned to go to Fort Leonard Wood, Mo

Mrs M. L. Bush is a patient in the Harlan Memorial Hospital

DRYDEN

Mr. and Mrs Norman Quillen were dinner guests Sunday at the home of Mr. and Mrs. Harold Parsons and Mickey in Pennington.

Mr and Mrs. Jake Millsap were visiting in Bonny Blue last week.

Mr. and Mrs. J. S. Haley of Harlan, Ky., were dinner guests Sunday of Mrs. Billie Bush and family.

Mrs. Belle Bush, Mr. and Mrs. J. S. Haley and Bertha Quillen attended he funeral of Mrs. Haley's cousin, D. F. Riddle in Pennington Sunday.

Mr and Mrs. J. R. Gilbert and girls of Louisville, Ky. were visiting Mrs. Belle Bush over the Labor Day weekend

Dickie Cox is visiting Miss Helen Cox in Richmond, Va., this week

Weekend visitors at the home of Mr. and Mrs. L. B Young were Mrs Roxie Young, Kingsport, Mr and Mrs. John Hendricks, Mrs Bart Baird and Norma Jean, all of St. Charles.

Mr and Mrs Hubert Estep of Calvin were visiting Grover Quillen and Susie, also Mr and Mrs Robert Quillen Sunday

Mrs Carrie Cox and daughter visited her mother Mrs Asher Gilbert Saturday

Mr and Mrs. Ross Thomas and Mr and Mrs William Thomas were called to Blacksburg Va. over the weekend due to illness of Edward Thomas

For the Week of September 8

Bill Price of Bakersville, N. C and Carnell Long of Rogersville, Tenn was visiting E. G. Sturgill here Friday.

The Rev Dan Jackson of North Carolina was visiting Rev. and Mrs C. R. Smith here Friday. He also visited other friends

Elizabeth Lawson has returned home here after spending two months with relatives in Gate City.

Mr. and Mrs. Author Jones of Stone Creek were visiting Rev and Mrs. C R Smith here Sun

Mrs. Gladys Ewing and three boys of Stone Creek, Mrs Shirley Cooper and children of Puckett Creek, were visiting E G and Pearl Sturgill here Sunday

Mr. and Mrs Zion Payne, Mr and Mrs. Willis Payne of Stone Creek were visiting Mr. and Mrs. Dan Ewing here Tuesday.

Mrs. Johnnie Ray Gilbert and children of Louisville, Ky are visiting her mother, Mrs Belle Bush and sister, Bertha and boys here this week.

J. P. Ecarborough (Dad) of Lynchburg, Va. is visiting his daughter and son-in-law, Mr and Mrs. Frank Sturgill and family here this week.

Mr and Mrs. Dan Ewing were visiting relatives at Stone Creek Sunday afternoon.

BEN HUR

By Holland Class

Mrs. James Hensley (Inas Eldridge) and son Zone, have returned home. Her husband has been stationed at Calif. for two years

Lonie Pennington and son, Jay have gone to Dayton to visit her son, Dock Pennington.

Mr. and Mrs. T. M. Cobb and family and Mrs. Bus Johnson visited Mr. Flora Thomas at Robbins Chapel Sunday.

Rev. and Mrs. J. C. Jackson, Ella Mae Marlowe, Bessie Noe and Geneva Duncan attended the Mission study institute Thursday at Thompson Settlement

Mrs Porter Cherry, son Ken and daughter Suzanne of Kingsport have been visiting the Holts and Mrs R. A. Pennington the past week

Dr and Mrs. G A Vaughn of Louisville, Ky visited the Jackson's this weekend

Mrs John Stout is ill at her home.

Mrs Mary Ann Barrett attended a reception at the home of Dr. and Mrs T. S. Ely Sunday honoring Mr. and Mrs. Bob Coffee.

Mr and Mrs Doyle Philips and children of Nashville, were visiting his grandfather, George Terry this week.

Mr. and Mrs. Brad Brown of Pennington attended church Sunday night at Corinth.

Mr. and Mrs. Lee Holt and Jenny Lee were visiting in Flatwoods Community Sun. afternoon.

Mr. and Mrs. Issac Lawson and daughter of Kingsport were visiting Mr. and Mrs Barney Marlow Sunday.

Mr. and Mrs Frank Hicks are still ill at their home

Howard Baumgardner and family have returned to their home in Dayton.

The Holland Class met with Mrs. Casper Hicks Thursday night Those present were Mary Walton, Dimples Hartley, Ruby Tyler, Alice Hartley, Goldie Lipps Bessie Noe, Mrs Jackson, Mrs Smith and Mrs Hicks daughter, Virgina Willis of Woodway

PLEASANT VIEW

Mrs Charles R[illegible] Mrs [illegible] Parsons [illegible] party honoring Mrs [illegible] N Edds Tuesday [illegible] Fellowship Hall of [illegible] Memorial Church in Rose Hill

Members of the official board of Speaks Chapel Church met Saturday night with Mr and Mrs Grover Ball Those present were Rev and Mrs Ben Throop Ewing, Mr and Mrs L. S Bales and son Jay and the host and hostess

Darrell Turner, student at Thomas Walker High School and member of the F F A won first prize on a Jersey Dairy Calf in the Jr Livestock Dept at the Lee County Fair He also won 3rd prize on Burley tobacco Darrell is the son of Mr and Mrs Joe Turner

Mr and Mrs Everett Money Gail and Lynn, of Middlesboro visited Sunday with the Joe Turner family

Wednesday supper guests of the T E Loxens were Mr and Mrs Jess Owens, Mr and Mrs Eugene Jones and daughter Miss Ferne Jones

Mr and Mrs Ray Daniel and Connie Rose, Maryland, are visiting their parents, Mr and Mrs Lancen Middleton and Mr and Mrs Park Daniel

Mr and Mrs Earl Wilder are the proud parents of a daughter, who has been given the name Rosalie

Mr and Mrs F D Turner, Mrs. Etta Bales, Miss Ollie Dillman Mrs. Ida Friar, Miss Ethel Friar and Harmon Taylor attended the annual Singing Convention, Sunday at Walnut Hill Church

Bob Busie and family, Knoxville, Tenn., were recent visitors of his brother, A N. Busie and Mrs Busie

There will be a "Singing" Sunday, Sept. 18 at the Rose Dale Church. All singers are invited to attend.

Curtis and Milford Fleenor of Ocoonita visited relatives in Rose Hill Sunday

Mr. and Mrs. F. D. Turner and Mrs. Joe Turner, and son, Dale, visited recently in Sneedville, Tenn

Mrs. Grover Ball, Miss Golden Parsons and niece Paula Parsons were in Pennington Gap Tuesday.

Mr. and Mrs. Roger Davis and Kathy of Cumberland Gap, and Jimmie Hatfield, Arthur, Tenn., were recent guests in the Joe Turner home.

Visiting Sunday afternoon with Mr. and Mrs. Clyde Garrett and Sgt. and Mrs. J P Hobbs of Little Rock, Arkansas, were Miss Myrtle Rosenbaum, Mrs. Freeman Williams and sons, Pete and Terry Lester Parsons and daughters Renda, and Paula, Miss Golden Parsons and Jimmy Burnette

Rev and Mrs Fred Janeway of Caylor were Sunday guests of Mrs. C. T. Ball, Shirley and Peggy, also Mrs. Harold Milwee and children

ROSE HILL

Mrs. T. B Fugate entertained the Lee County Garden Club Wednesday.

Mr. and Mrs. C. L. Grabeel were in Harlan Wednesday.

The Jones family have moved into Johnny Greers house formerly owned by Charles Grabeel.

Mrs. Fitzhugh Grabeel, Mrs. Broton Mullins, Mrs. H. M. Irvine, Mrs. Jack Coker attended the W.M.S. Mission Study at Thompson Settlement Thursday.

Virginia Cheak has returned to her home in Morristown after spending a month with her grandparents, the James Cheaks.

Mr. and Mrs. F. B Rowlett, Jr and Frank from Emory, Va. have been spending the week with their grandparents, the Tom Kings

Mr and Mrs. White Marcum entertained for 6 o clock dinner, Wed Mr and Mrs. Tom King Mr and Mrs F B Rowlett Jr and Frankie

R I Cheak Morrist was visited his parents this week

Mr and Mrs F B Rowlett Jr and Frankie spent the day with Mrs Tom B Fugate Thurs

Mr and Mrs Maurice Thompson Baltimore, Md visited his parents, Mr and Mrs. F. H Thompson

Billy Joe Fletcher has returned to his home in Crownsville Md after spending the summer with grandparents and relatives of Rose Hill

Mrs Lillian Reasor and Mrs Clifton Reasor and two children visited C D. Fugate and Mr and Mrs. R D Fugate Thurs

Mrs Nancy Fern Kriegh and her two brothers Mell and Hasar Thompson of Las Vegas, Nevada were calling on their aunt Mrs Ethel Thompson Thursday night

Mr and Mrs Shan Rutherford and children spent Sunday with Mr and Mrs H H Fugate

Mr and Mrs Virgie Hamblin and daughter of Smith Ky spent the day Wednesday with Mrs Ethel Thompson

Mr and Mrs Johnny Thomas of Dayton are spending vacation with Mr and Mrs J S Thomas

S Sgt Andrew Johnson has gone to Sheppard Air Force Base Wichita Falls Texas after a month's furlough visiting with his family His wife and sons will remain here for six weeks

Pvt Enos Gibson has been visiting with his parents Mr and Mrs Bruce Gibson for the past two weeks and has gone to Camp Ord in Calif

Mrs Mary Dee Hall has moved into the Andy Johnson property

Mrs Ross Stickley visited Mrs Emma N Edds Saturday afternoon

Who's New?

Born Sept 6 to Rev and Mrs. Leon McElyea of Jonesville, a 8 lb 13 oz daughter named Joyce Elaine

Born Sept 13 to Mr. and Mrs John Carroll of Jonesville a 5 lb 13 oz. daughter

A new arrival in the news is a baby daughter born last week to Mrs Kenneth Rowe at Chappell, S C Mrs. Rowe, the former Miss Fay Bush, gave birth to a 4 lb 11 oz daughter, who has been named Gloria Sue. Maternal grandparents are Mr and Mrs Tommie Bush. Paternal grandparents are Mr and Mrs Curtis Rowe of St Charles

Card of Thanks

We wish to express our sincere appreciation to our friends and neighbors for their many deeds of kindness and words of sympathy during the illness and at the death of our husband and father D F Riddle.

We especially appreciate the floral offerings, the services of the ministers, Sturgill Funeral Home, and all who in any way assisted in the funeral and burial rites

The Family

Jonesville Bulldogs

First row, Clifford Wilson, Joe Schaff, Johnny Pennington, Tommy Jones, Ronnie Brewer, Douglas Terry, Sam Richmond, Charles Cave, Bill Wo liver; second row, David Newman, Southgate Williams, Johnny Croley, Kenneth Minor, Neil Leedy, Tom Stapleton, Sid Varner, Audrey Byington, John Davis; third row, Billy Pridemore, Buford Eldridge, Larry Hines, L. C. Clawson, Winston Terry, George Cridlin, Alvin Byington, Bobby Collins, Douglas Smith; fourth row, Coach England, Jerry Wells, mgr., C. L. Garrett, mgr., Coach James.

JONESVILLE

Mrs. Dan Willis had her children, Mr. and Mrs. Kyle Willis and children of Greenville, Tenn., Mr. and Mrs. T. J. Willis and children of Morristown, Tenn., Mr. and Mrs. Curtis Willis and children of Woodway and Mrs. Merle Horton and children as Sunday visitors.

Mr. and Mrs. Nolan Carter of Indianapolis, Ind. visited with her parents, Mr and Mrs. Merle Horton and family over the weekend.

Mrs. Walter Spangler and Larry were in Middlesboro on Saturday

Mr and Mrs Harold Trapp of Oak Ridge, Tenn. spent the weekend with her parents, Mr and Mrs. Willard Chambers

Mr and Mrs Walter Spangler and Mr and Mrs J A Rosenbaum attended the funeral of Will Graham at Mt Moriah Church on Sunday

Mrs Maud Cook is visiting her sister Mrs L A Hines in Middlesboro Ky this week

Mr and Mrs Estelle Wheatley and son Greg visited Mrs L T Hyatt and family Sunday

Mr and Mrs Carden H Davidson and house guest Mr and Mrs. John Faxon of DeKalb, Ill enjoyed a picnic on High Knob Sunday They also visited the Pinnacle Saturday

Mrs J A Rosenbaum gave a Pink and Blue shower in honor of Mrs Austin Givens on Friday afternoon

Mr and Mrs Lowell Spangler of Marion Ind spent the weekend with their parents Mr and Mrs Walter Spangler and Mr and Mrs W P Byington this weekend

Mr and Mrs W I VanDeventer visited Mr and Mrs Charles Horton and Taylor on Sunday afternoon

Mr and Mrs George Sewell of Big Stone Gap, Va were visiting his mother Mrs Vesta Sewell on Monday evening

Mr and Mrs. Pascal Humphreys of Lexington, Ky, Mr and Mrs Bill Humphreys and children of Lebanon, Va and Mr and Mrs Jim Humphreys of Lebanon were visiting their parents, Mr and Mrs. Lucian Humphreys over the weekend

Among those leaving for college this week are: Hiwassee College-Jim Jones, David Varner, Lowell Terry, Thelma Orr and Hershall Corbin, Milligan College-Jimmy Warner, Richard Forrester, Larry Spangler, Reba Carroll, Barbara Sergent; Carson-Newman College-Paul Miner; Cumberland College-Jim Rosenbaum, Berry College-Robert Estes.

Mr. and Mrs Fred Garrett entertained with a picnic supper on Thursday evening for the following guests: Sp-4 and Mrs. Ted Roop of Washington, D. C., Mr. and Mrs. Harrison Garrett and children, Mrs. Guy Roop and family and Sammy Cecil of Pennington Gap.

Roy and Kenneth Hines of Dayton, Ohio spent the weekend with their parents, Mr. and Mrs. O M. Hines.

Mr and Mrs Edgar Bacon and Diane were in Knoxville last wk.

Blue Springs S. S. Picnic

On Sunday, September 4 the Annual Picnic of the Blue Springs Church Sunday School was held at Bullitt Park in Big Stone Gap There were 34 persons attended

After meeting at the church in the morning the cars loaded up for the trip to Big Stone Gap with Rhea Rasnic leading the procession

About 2 00 p.m Rev Kea had the regular first Sunday worship service before the picnic closed and several went to visit the museum on their way home. It was a very enjoyable time for all

Mr. and Mrs. H. T. Porter of Radford, Va. were visiting her brother, Edgar Bacon, Mrs. Bacon and family recently.

Marriage Licenses

Willard Blazier and Linda Money, both of Keokee.

Hope Offered To Parents of Deformed Children

No one knows when or where a deformed child may be born, nor can one guess the nature of a deformity which may occur. Congenital deformities are found in all areas, in every economic and social group. The problem is worldwide and has been a challenge to practicing specialists and researchers for many years

But for the parents of a child with serious birth defects the problem is most acute. The prolonged hospitalizatioin and several surgical procedures usually necessary to help the child are a financial impossibility for many parents. Even if insurance was available for the mother's delivery, rarely can this be extended to cover severarl months, or years, of treatment for the child.

During the past forty years hundreds of such parents have brought their children to Crippled Children's Hospital in Richmond, their sad eyes revealing love and pity for their deformed child and the mingled hope and despair with which they face the future.

It is not long before the light of hope predominates They learn that other children with similar or perhaps more extensive, deformities have been "made whole again" The length of time involved for the prescribed treatment, the costly drugs required, the nursing care and therapy--all of these will be available without charge. No expense will be spared, they learn, and the dedicated surgeons will give generously of their time and skill to care for their child. "Why, it's like a gift of ten thousand dollars!" one young mother exclaimed tearfully. And so it is.

The "gift" to these distraught parents, as to many others in Virginia, is really the combined gifts of many fellow-Virginians who help to maintain Crippled Children's Hospital. Some are able to give much, others less, and some very little of their substance, but together these thoughtful, kindly people make possible the habilitation and rehabilitation of Virginia's neediest handicapped children and, in so doing, uphold the hands and uplift the hearts of parents who face what seen to be insurmountable difficulties.

WANT ADS

SPINET PIANOS

Close out on 1960 model spinet pianos. Have only three Reduced for quick sale Pay small down payment. Balance on easy monthly terms Write for pictures and price list McClister Music Company, Box 354 Bristol, Tennessee

Adv 37 4t

Send Your Message With Flowers

FROM PENNINGTON FLOWER SHOP

TO CONVEY YOUR FONDEST THOUGHTS . . .

Our flowers are your finest messengers.

Call Us for Appropriate Arrangements

Flowers from our shop are always Dewy Fresh and Artistically Arranged.

PENNINGTON FLOWER SHOP

MR. and MRS. WILLARD BARKER, Owners

Phone Day - 275, Night 524-W-1 - Pennington Gap

FOR SALE

7 ROOM

BRICK HOME

LOCATED IN NICE NEIGHBORHOOD IN JONESVILLE

This House is situated on a large corner lot, with a nice yard.

Fenced In and Plenty of Shade.

Full Size Basement and All Modern Conveniences

PRICED TO SELL

Immediate Possession

Must Be Seen To Be Appreciated

If Interested Call Cecil Bellamy

Day Phone 337 Pennington Gap

Night 225-M Jonesville

St. Charles Social News

By MRS. LILLIAN ADAMS

Money doesn't buy happiness-it just helps you to look for it in interesting places.

Don't stay away from church because there are so many hypocrites. There's always room for one more.

Weekly Quotes.

Schools in the Lee County area opened their doors Thursday morning to throngs of children with well scrubbed faces and brightly beaming in their eagerness to begin another year of learning Mothers going for the first day with their young in tow were as thrilled I think as the child itself. I should know I was there getting my 8th child entered. Principal Ralph Turner reported the enrollment at St. Charles 805 as of Friday. According to Mr. Turner the enrollment was up some in High School and off some in the elementary dept. So begins another semester, me I could have used another month of vacation'

Mrs. Will B. Copeland spent the past 2 weeks visiting with Mr. and Mrs. Kermit Mullins and children Nancy and Timmie at Kingsport. John and Debbie Slover motored to Kingsport Sunday and had dinner with the Mullins family. Mrs. Copeland returned home with the Slovers

Mr and Mrs. George Richardson, Patsy and Sue and Penney Wallen spent Sunday visiting with relatives and friends at Coeburn

Mr. and Mrs Buddy Morris and children of Roanoke, Va returned home from a weeks visit here with her parents Mr and Mrs Everett Gilliam Visiting for a few days also with Buddy's parents, Mr and Mrs Walker Morris at Tilford, Ky Buddy and his family recently of Charlottsville Va are now residing in Roanoke He is teaching speech therapy at a Roanoke School

Mrs. Lily Ledford returned home recently from a few wks visit with Flo and Jake Smith at Sarasota, Fla

Mr and Mrs. E S Stapleton, Mr and Mrs E B Livingston, Mrs Doris Smith and Dennis enjoyed an overnight camping expedition at the High Knob the past weekend.

Recent guests of Mr and Mrs Everett Gilliam and Mrs Sarah Gilliam were Mr. and Mrs Martin Gilliam and Sharon of Knoxville Mr and Mrs Basom Gilliam of Oak Ridge, Mr and Mrs Guy Gilliam and sons Mack and Hunter of Bristol and Mrs. Pearl Ledford of Portsmouth, Va

The Willing Workers of the First Christian Church met Thursday night Sept 8th at the church President, Mrs. Minnie Sharp presided. The meeting opened with song and prayer; Mrs Victoria Gibson had charge of the devotional period. The group discussed a series of Bible readings. The Willing Workers Circle is based solely on Home mission work, being a small membership circle Mrs. C H Redmon and Mrs Carrie Stapleton served cake and coca cola to mesdames M C Hale, Wesley Bailie, Helen Collins, Rena Turner, Lou Haynes, Minnie Sharp

Miss Wanda Livingston of Washington, D C visited her parents, Mr. and Mrs. E. B. Livingston during the Labor Day season

Mr. and Mrs. Gerald Livingston and daughter, Dawn Marie of Washington, D. C. visited recently with Mr. and Mrs. E. S. Stapleton.

The Ralph Moore family have returned from a summer spent in Jonesboro, Ind

Rev. and Mrs. Thomas Woo and children, Carolyn and David enjoyed a 2 weeks vacation visiting relatives at Monroe, Richmond and Norfolk, Va.

C. E. Acuff of Norton was the guest speaker at the Good Will Center Sunday in absence of Rev. Woo, who was speaking at Martinsville, Va. and thruout the week at several other points in the vicinity. Rev. Woo during his speaking tour spoke at the First Baptist Churches. Mr. Acuff is a lay member of the Baptist Church.

Mrs. Ray Morgan (Helen Fay Kelley) and young daughter, Jetta of Dayton is visiting now with her parents, Mr. and Mrs. King Kelley, also the Bill Dye family at Pennington Gap.

Mr and Mrs. Clyde Franklin and Gay of Muncie, Ind. visited last week with Mrs. Cindy Patton and the Bobby Jo Rutherfords at Pennington Gap. Other weekend guests of Mrs. Patton was her son, Jimmy and Tim Broherton of Dayton, O.

Home now during the illness of their father, Mr. O. N. Haynes are his children, Mabel, Lois, Margaret and Eddie of Dayton, O. and Clarence Haynes of San Francisco, Calif. and Lee Haynes of Clearwater, Fla. Lee returned to Fla. fearing the recent Hurricane Donna was threatening his home land, he plans to return to Va. at a later time. Mr. Haynes, hospitalized at the Harlan Memorial Hospital is reported recuperating slowly from recent surgery and other illness's.

PENNINGTON GAP

WOMAN'S CLUB

Wynn Kelly, son of Mr. and Mrs. Bill Kelly underwent surgery at Lee General Hospital last Sunday.

Miss Grace Davis, Mrs. Jesse Buck and Mrs. Cowles Kelly met at the home of Mrs. S. T. Choate on Tuesday night and committees were appointed to assist in the production of "Arsenic and Old Lace."

Mr. and Mrs. Wayne McDowell and children of Knoxville were weekend guests of Dr. and Mrs. Eugene Culbertson.

Mrs. E. B. Taylor and granddaughter Shanda Kiser of Appalachia, Mrs. W. P. Wax and Mrs. Lennie Graham were guests of Mrs. M. C. Williams and Mrs. Hardy Rogers on Tuesday.

Mr. and Mrs. Bill Richards entertained members of the Methodist Choir and their families on Friday night with a "Weiner Roast" at their home

Mrs. Ray Barron was a week end guest at Glade Springs where she attended the wedding of Miss Betty Orr.

Mrs B. H. Wainscott was hostess to the Book Club on Thursday night

Mrs Millard Hale Robbins and children of Blacksburg are spending this week with Dr and Mrs. M. H Robbins, while Mr Robbins is in Savannah, Tenn on business

Dr Frank Flanary of Kingsport was visiting his mother Mrs M E Flanary on Thurs

The following members of the Cherub Choir of the Methodist Church appeared on T. V. over W J H L in Johnson City last Thursday night Ricky Myers, Patty Lou Graham, Rebecca Jane Ely, Nancy Jane Graham, Betsy Quinley, Roger Hartley Johnny Pierce, Phyllis Cleusman, Linda Wolfe, Arlene Bates, James Thompson, Mary Lynn Williams, Carole Ann Davis and Sharon Hartley

Pvt. J. B. Napier

Pvt. J B Napier, son of Mr and Mrs. J. M. Napier, Pennington Gap, Rt 2, is presently assigned to Co. D, 18th Battalion, 5th Training Reg. of the U S. Army Training Center Infantry at Fort Jackson, S C, where he is undergoing eight weeks of basic combat training.

He entered the U. S. Army July 26, 1960 and has completed 6 weeks training. As a climax to his first phase of training, he will march with his battalion in a review before the commanding general of Ft. Jackson, which takes place Sept. 30 on graduation day. His parents are planning to attend.

Town Talk

Continued from page 1

ding in the earth at unusual angles. A few days later he walked to that spot on the farm and saw the stones just as he had dreamed them. The stones had been dressed and were evidently corner stones of a former building. Looking further, he found some Mexican coins, some of them dated as far back as 1812; an old ox shoe, a candle mold and some other items.

Ball then remembered hearing his mother tell when he was a very small child of an old home of some very early settlers that stood on this same spot

From Out of the Past

One of our greatest treats is to meet friends whom we have never seen, through a correspondence. From Lexington, Ky., comes a kindly letter from Mrs. David T. Miles, whose late husband was born and reared in Jonesville; was a Methodist minister, member of Holston Conference and for a time was pastor of Morley Memorial Church at Ewing.

Mrs. Miles was formerly Grace Carr, her father, the Rev. Daniel Hoge Carr, served two years as pastor of the church at Jonesville--1892-1893. Following are a few excerpts from her interesting letter:

"My father had country churches around the Gap, and he preached there also. I heard him tell my mother that Pennington Gap was a coming place and needed a church there." (The church was built later.)

You may imagine our disappointment when my father came from Conference in the fall of 1894 and said Pennington Gap had been made the head of a circuit and he was sent there. We were just waiting for the plaster to dry in the parsonage my father had built to move in, and to leave it and the dear friends at Jonesville was almost more than my mother could take."

Housing conditions were as bad in Pennington Gap as they could possibly be; it was such a new place." Mother took me to Bluefield to see my sister, and while there she had a terrible spell of "grippe" as it was called then."

When she got able to travel we found refuge in the home of Mr. Pennington about a mile from Penningtton Gap where we boarded until warm weather.

Then we camped in a store building in sight of the big rock, "Man's Head." I will never cease to be thankful for the beauty of that place. The stream of water that ran by the house was as clear as if it came from a big spring; the rhododendron and ivy bloomed in all their beauty It would have been wonderful had not my father taken typhoid in it's worst form and came near leaving us. But in spite of it all we got a good parsonage built."

Many more items are of interest in the letter, but it all proves the old philosophy that "Time marches on--through the courage and fortitude of brave souls working out a higher and better order of things.

Mrs Miles is an aunt of our former pastor, Rev. S. E. Bratton

Keith's Korner

As the second week of football went by in the Lonesome Pine District, all Lee County teams remained scoreless. The Pennington Hi Bobcats dropped a 26-0 decision to the Appalachia Bulldogs, the Jonesville Bulldogs were defeated by the Coeburn Blue Knights, 41-0 and the St. Charles Midgets lost to Powell Valley Hi, 27-0

The Pennington Bobcats played a terrific first half, holding the Appalachia Bulldogs, one of the Districts top teams, to one touchdown, however, the powerful Bulldogs exploded for three more in the second half, and sent in reserves to play the closing minutes. The Bobcats were hampered by injuries throughout the game, and played a large part of the last half with reserves in several positions. The Bobcats were also without the services of Don Rasnic, Star halfback, who sustained a knee injury in the opening game of the season. Rasnic is expected to see limited action tonight as the Bobcats journey to Wise to play the undefeated Wise Indians.

At Big Stone Gap, the St. Charles Midgets also had a stiff first half defense. The Powell Valley Vikings, scored only once in the first half, this coming on a 56 yard pass play from Hodge to Potter except for this one play. The ball game was played in Powell Valley territory as the Midgets threatened three times, but could not push across a score. The Vikings depth was too much for the Midgets in the second half, as Williams of the Vikings ripped off touchdown runs of 35 and 13 yards, and Reed a 35 yard run in the final period. Although the Midgets failed to score, their passing game was impressive. The Midgets completed 15 of 30, but their running game could not muster enough strength to sustain a drive. Backs Durrell, Sorah and Alan Hammons and linemen, Ely, Roberts, Turner and Pitman played a bang-up game for the Midgets.

The Coeburn Hi Blue Knights scored in every period in defeating the Jonesville Bulldogs Coeburn half back Row Arney picked up four touchdowns on runs of 77, 11, 83, and 73 yds. The other two Coeburn touchdowns were scored by Bond and York The Bulldogs were never able to sustain a drive long enough to reach pay dirt.

Tomorrow night, the Bulldogs take on the St. Charles Midgets in what promises to be a very close game. All Lee Co. football fans should make it a point to attend this one. Also, on Saturday afternoon, the St. Charles Midgets play host to Rye Cove High School for a B-team game.

Miss McElroy, Mr. Keisling Wed

Mr. and Mrs. Houston McElroy announces the marriage of their daughter, Betty Anne, to Mr. Earl T. Keisling of Knoxville, Tenn.

The double ring ceremony was performed August 19th in the First Methodist Church in Waynesville, N. C. with the Reverend R H. Nicholsin officiating.

Betty Anne is a graduate of Pennington High School, Class of '55 and has been employed as secretary for the Gulf States Life Ins. Co. for the past four years.

Earl is a graduate of Knoxville High School and is employed by the B. & J. Radio and TV Service in Knoxville.

After a Northern wedding trip the couple will make their home in Knoxville.

Get Proof Of Age From Census Bureau

Last year 10,046 residents of Virginia turned to the U. S. Bureau of the Census for help in proving they were born. These persons were among an estimated 30 million United States residents who are without proof of age or birth. The historical records of the Census Bureau provide the only source of this information for most of these 30 million people.

Proof of age or birth is needed today to collect social security and other retirement benefits It is needed to obtain passports It is needed to qualify for jobs carrying certain age or citizenship requirements It is needed for some forms of insurance

Since 1920, the Census Bureau has provided more than three and one-half million persons with copies of their Census records on age, place of birth, citizenship or kinship. Persons seeking such records of facts about themselves should write to the Personal Census Service Branch, Bureau of the Census, Pittsburg, Kansas, for a Census Records Search Application Form. A fee of $3.00 is charged for a search of not more than two censuses for one person and for one copy of the information found. Additional copies cost $1.00 each. An expedited search costs $4 00. Expedited searches are usually completed within a few days while the routine $3 00 search may take up to 30 days, depending upon the backlog of requests and the ease of difficulty in locating the information.

The personal information in the records of the 1900 and later Censuses is confidential by law and may be furnished only upon the written request of the person to whom it relates or, for a proper purpose, a legal representative such as guardian or administrator of an estate Information regarding a child who has not reached legal age may be obtained upon the written request of either parent

Miss Sage Bride Of W. G. Prestwood

Miss Nancy Louise Sage, daughter of Mr and Mrs. W. P. Sage, Sr., Stickleyville, Va., became the bride of W G. Prestwood, son of Mr. and Mrs. John Prestwood, Lenoir, N. C., September 3, at Colliers Methodist Church, Lenoir. Rev. Wm. E. Cochran, pastor, performed the double ring ceremony.

Those attending were Mr. and Mrs. Dennis Setzer and W. P. Sage, Jr.

The bride is a 1955 graduate of Pennington High School, and a 1958 graduate of Johnston Memorial Hospital School of Nursing. She is presently employed by M.M.H.A., Whitesburg, Ky.

Mr. Prestwood is a graduate of Hudson High, Hudson, N. C., and attended Lenoir-Rhyne, Hickory, N. C. He is employed by Dixie Construction Co., Birmingham, Ala.

The couple is now at Oak Ridge, Tenn.

Parties Honor The Don Grabeel's

Mr. and Mrs. Don Grabeel have returned to Cumberland College for their senior year. Before leaving they were honored with a shower by the ladies of Rose Hill Baptist Church.

Mrs. Curry Grabeel entertained with a luncheon at her home for Mrs. Grabeel.

A dinner was given by Mr and Mrs. Snyder Harris in their honor.

Mr. and Mrs Ancil Rowlett entertained with a dinner at their home.

Mrs. F. L. Grabeel and Mrs. Edward Graham entertained with a luncheon at the F. L. Grabeel home.

A lovely tea was given before the wedding by Mrs. Ross Stickley, Mrs. Joe Smiddy, Mrs. Dick Hummel and Miss Mary Stickley.

To Wed In September

Mr and Mrs. Leonard Williams of Fairview, Ill., announces the engagement and approaching marriage of their daughter, Linda Sue Williams to David Kesner of Peoria, Ill., son of Mr. and Mrs. Hugh H Kesner, Pennington Gap, Va.

Miss Williams is a 1959 graduate of Valley High School and is employed by the White Court Cafe. Mr. Kesner, a 1955 graduate of Pennington High School, is now employed by the Illinois Bell Telephone Company, Peoria. The couple have chosen Sept 30 for their wedding date.

Area Foresters Attend Meeting

Chief Forest Warden Herbert Carter of Lee County attended the annual two-day Chief Forest Warden Meeting held at Hungry Mother State Park on September 13 and 14.

Eugene Ohlson, District Forester, was in charge of the meeting which was an inservice type affair.

Assisting Ohlson were other District personnel along with District Forester Ralph Bartholomew from Portsmouth and John Graff, District Forester from Tappahannock

Hunter Garth, Chief of Fire Control in the Division, also attended the meeting and gave a talk on Virginia's fire problems

Farm Housing Regulations Are Changed

Under a rencent change in the eligibility requirements for Farm Housing loans, a farmer who owns a farm that will annually produce for sale or home use at least $400 worth of commodities may, if he meets other eligibility requirements, be able to obtain a Farm Housing loan

Previously, according to Charles E. Bass, Farmers Home Administration County Supervisor for Lee County, an applicant had to own a farm that would produce a substantial amount of the operator's income.

Farm Housing loans are made by the Farmers Home Administration and are used to construct and repair needed farm houses and farm service buildings. During the past 10 years, 7 loans totaling $33,225 have been advanced for this purpose in Lee County.

Other eligibility requirements for Farm Housing loans remain unchanged. These requirements are that the applicant lacks the resources needed to obtain credit elsewhere, be a citizen of the United States, and have sufficient income from farm and other sources to pay farm operating and family living expenses and meet payments, when due, on his debts.

Applications for this type of credit may be made at the County Office of the Farmers Home Administration located in the Jail Building in Jonesville

Garden Club Meets With Mrs. Fugate

The Lee County Garden Club held it's regular monthly meeting at the home of Mrs. T. B. Fugate of Ewing on Wednesday, September 7

Mrs. B Wynn, program chairman, presented a program on Conservation

Guests attending the meeting were Mrs. Borden Graham and Mrs I. S. Parkey

Co-hostesses for the meeting were Mrs. Joseph Arnold, Mrs. Karl Harris and Mrs. Ray P. Fugate.

Mrs. Chadwell Is Hostess To DAR

The Major George Gibson Chapter D.A.R. met at the lovely home of Mrs. Tip Chadwell, west of Ewing, on Saturday afternoon August 27. Mrs. Chadwell's two daughters, Helen and Lillian assisted their mother in entertaining.

Mrs. Hubert Wheeler, regent, had charge of the meeting. The group sang "The Star Spangled Banner" and gave the pledge of allegiance to the flag. Mrs Tom Fugate gave a very beautiful devotional on "Neighbors." Little Tonji Gilpin, daughter of Mr and Mrs. Clyde Gilpin of Ewing, sang "Jesus Loves Me." Mrs Jack Inman, Sr., gave a five-minute report on National Defense.

The business meeting was conducted by the regent. She spoke of the dist meeting to be held at Wytheville, Va., Tuesday, September 20. Several members from the D.A.R. chapter agreed to attend

After the close of the business meeting, Mrs. Charles Emmette gave a splendid talk on the United Nations. Mrs. Emmette stated "The United Nations and Christians working together will give mankind the best hope of peace."

Delicious refreshments were served by the hostess and the members enjoyed a social hour

Visitors present were Mrs. Tom Fugate, Mrs. Robert Charles Smith, Helen Chadwell and Lillian Chadwell.

Out-of-State Tags Used In Lee County

A recent check discloses that a number of vehicles bearing Kentucky license plates and other foreign licenses are being garaged or otherwise located in the state of Virginia. This is a very common practice in Lee County Further investigation of this matter has revealed that the owners and or operators, having custody of the vehicles are maintaining residence in the state of Virginia and therefore are violating the Virginia Motor Vehicle Registration Laws by not having their vehicles properly registered and licensed, according to State Police Sergeant H. V. Boone.

"We are aware of the fact that a small percentage of these persons have experienced difficulty for one reason or another in properly licensing their vehicles It is the desire of members of the Department of State Police to assist anyone experiencing difficulty in registering their vehicles," he said.

"In certain instances investigations have identified persons who have been making their residence in Virginia from one to three years and, while during this entire period, their vehicles were licensed in another state," he said.

The Virginia Motor Vehicle Registration Laws require that a vehicle be properly registered and licensed. A nonresident, moving into Virginia and establishing residence here, must immediately comply with the provisions of the Motor Vehicle Code pertaining to registration of his motor vehicle and obtain an operator's license. In addition a person, who becomes engaged in a gainful occupation in this state for a period exceeding sixty days and temporarily domiciles here, is also required to comply, Sgt. Boone pointed out.

State Police are now checking on such violations with a view to correcting them where ever a violation of the Virginia Motor Vehicle Registration Law exists. Willful violators will be summoned to appear in the court having jurisdiction, he warned.

REASOR REUNION HELD IN GLEN ALLEN

The family of the late Mr. and Mrs. S. L. Reasor of Dryden held its family reunion at the home of Mr and Mrs J S. Deane, Glen Allen, Va., on August 7

Those attending were. Mr and Mrs. John Rutherford, Big Stone Gap, Reuben Reasor and sons, C W. and Bruce of Louisville, Ky; Mr. and Mrs. Roy Reasor and family; R. J., Eugenia and Ronnie of Louisville, Ky.; Coy Reasor and daughter Shirley of Chase City, Va.; Miss Virginia Reasor of Big Stone Mrs. Ernest D. White and daughters, Brenda, Janet and Kimberly of Sanford, Fla.; Mr. and Mrs. Jack Reasor and sons, Roderick and Jerome of Hampton, Va.; Mr. and Mrs. Bill Scearce and sons, Cheyenne and Hugo of Norfolk, Va.; Mr. and Mrs. Andy Rutherford and family, Andy, Jr., Sissy and Johnny of Williamsburg, Va; Mr. and Mrs. Arthur Placentine and daughters, Deborah, Darla and Donna of Richmond, Va.; Mr. and Mrs. Eddie Smith and daughters, Linda and Carolyn, Richmond, Va., and Joe Deane, Jr., of Reidsville, N. C.

Dinner was enjoyed by all, and in mid-afternoon watermellon was served. Everyone reported a nice time. Next year the family reunion will be held at the home of Mr and Mrs Jack Reasor in Hampton, Va.

Pennington Gap

Mrs. Jack Collinsworth and daughter Carolyn of Springboro, Ohio is visiting Mrs. Collinsworth's mother, Mrs. Ethel Hughes and grandmother, Mrs. Piner Gilley

Mr. and Mrs. Carl Ely and family of Dry Branch had as their guests last Wednesday, Mrs. Will Turner, Mrs. Ethel Hughes, Mrs. Piner Gilley and Mrs. Jack Collinsworth

YWA KAY CIRCLE MEETS

The Y.W.A. Kay Circle of the Calvary Baptist Church met Thursday evening at the church. A very interesting program was presented which was concerned with "The Healing All Manner of Disease in Japan."

Those present were Misses Carmen Edwards, Faye Evans, Paulette Gilliam, Gloria Vandergriff, Geraldine and Shirldine Napier, and Mrs. A. M. Alder.

Refreshments were served following the program

WOODWAY

The first PTA meeting of the new school year was held Tuesday, September 6. Mr. Owen Hall, President, presided. Plans were made for the group to serve at the Singing Convention. Mrs. Elijah Daugherty's fifth grade won the attendance prize

Our Heartiest best wishes go to our teachers as you begin another school year.

Yours is a great responsibility - - the education of our boys and girls.

We know that you will provide our youth with the best in education.

We of Lee Bank & Trust stand ready to serve you in every possible way. Please call on us if you need our assistance.

LEE BANK & TRUST COMPANY

Pennington Gap St. Charles

Jonesville Social News

By JONESVILLE WOMAN'S CLUB

For the Week of September 8

Mr. and Mrs. Gordon George were visiting her parents, Mr. and Mrs. Chris Newman over the weekend.

Rev. and Mrs. Archie Kelley visited Miss Kate Spencer, who is a patient in Room 317 at Baptist Hospital in Knoxville on Tuesday. She is improving nicely.

Mrs. Maggie Hyatt is a patient in Lee General Hospital.

Mr. and Mrs. George Graham, Jr. and Judy of Chicago, Ill., have been visiting friends and relatives in Jonesville this week

Mr. and Mrs. Grover Johnson were visiting Miss Kate Spencer at Baptist Hospital in Knoxville on Sunday

Miss Maxie Denson has returned home from Mentor, Ohio where she has been working.

Mr. and Mrs. John Wynn and children of Knoxville, Tenn. visited with his parents, Mr. and Mrs. Kemp Wynn.

Mr. and Mrs. Haburn Glass visited Sunday with their daughter and son-in-law, Mr. and Mrs. Kenneth Forrester in Bristol, Va.

Bill Ed Cowden and Mr and Mrs. Ralph Wholford, Mark and Greg of Dayton, O. visited with Mrs. Wholford's parents, Mr. and Mrs. Tom Cowden

The Russell Chapel MYF are happy to have Miss Glenda Cowden back home after a months stay in Dayton, Ohio

Mr. and Mrs. Grant Hilbert of Niles, Mich. have been visiting Mrs. Hattie Stapleton and other relatives in Jonesville

Mrs Barlow Howman and Mrs Odie Newman visited Mrs. Hattie Stapleton Sunday evening

Mrs James Stapleton spent the night with Mary Helen Newman Friday night

Miss Nancy Newman is spending a few days at home with her parents, Mr and Mrs. Barlow Newman before returning to Radford for the fall session

Mr and Mrs Nolan Carter of Indianapolis Ind have been visiting with their parents, Mr and Mrs Merle Horton and Mrs. N Carter of St Charles

Mrs Wm. Bellamy, who has been a patient at the East Tenn Baptist Hospital has returned home Her daughter, Mrs. Eugene Pollet, of Louisville is visiting with her during her convalescence

Jimmy R Lampkin, Jr. is recuperating satisfactorily after undergoing major surgery at University Hospital at Ann Arbor, Mich He will remain there for several days

Mr and Mrs Buford Graham of Jasper Tenn and Mr and Mrs Jerry Graham of Chattanooga were visiting Mr. and Mrs Ed Graham and family over the weekend

J R. Robinson was in Corbin Ky Tuesday on business

Mrs. Ross Myers and family were visiting Mr. and Mrs Clarence Potter over the weekend

Mr. and Mrs A. Z. Cooling and children, Carolyn, David and Charles of Big Stone Gap were dinner guests of Mr and Mrs. Tyler Rasnic on Saturday evening.

Mr. and Mrs. Jack Parsons of Marion, Va. and Miss Sue Parsons of Richmond were overnight guests of Mr and Mrs. C P. Horton and Taylor on Saturday night

Mrs Fred Cox and children were in Kingsport on Monday and visited with Mrs. Paul Fields

Mrs Ben Blakemore and children and Mrs Charles Laws and children made a business trip to Norton on Friday

Mr. and Mrs. James Lampkin and Bud motored to Flint, Mich. last week to be with their son Jimmy, who underwent major surgery at University Hospital in Ann Arbor, Mich. Mrs. Lampkin, Bud and Brenda returned home Thurs. night and Mr. Lampkin will remain for several days to be with Jimmy at the hospital and his family who live in Flint.

Mrs. Jack Parsons and Mrs. Minerva Roop of Marion, Va. Miss Sue Parsons of Richmond and Mrs. Bill Parsons and daughter of Lebanon, Va. visited Mrs. Tyler Rasnic and sons Saturday afternoon.

Mr. and Mrs. Wm. Pridemore were visitng over the weekend in Roanoke and Salem with relatives.

Mr. and Mrs. T. B. Bailey and Jane Ellen were visiting over the weekend with the Elmer Baileys of Blackwood, Va.

Mrs. Margaret Gardner of Knoxville was overnight guest of Mr. and Mrs. T. B. Bailey on Thursday

Mr. and Mrs. Clarence Potter were visiting Mr. and Mrs. E. L. Creech of Pennington Gap on Sunday afternoon. Mr. Creech has been on the sick list.

PENNINGTON GAP

By Mrs. Etta Green

For the Week of September 8

Californians Enjoy Extensive Vacations Before Coming to Pennington Gap.

Mr. and Mrs. Bill Griffin and Debbie, from Santa Rosa, California, enjoyed a month's vacation and sight-seeing before coming to Pennington Gap to visit with her mother, Mrs W. T. Province and other relatives

They visited in Elpaso, Texas with Mr and Mrs Don Camera and family, from there they went to Mexico to see the Bull Fights then to Arkansas to visit with Mr Griffin's parents next to Natches Miss for a visit with Mr and Mrs Gifford Robbins and family motoring here and there to historical places finally in Pennington.

Mrs R A Robbins from Norton, Va and Miss Peggy Robbins from Washington, D C visited here last week with Mr and Mrs. W. B. Wyatt

CWO. Joseph Overbay, Jr and family from Ft Knox Ky spent the weekend last week with Mr and Mrs J. G Overbay in East Pennington, returning to his post Monday morning

Richards Families Rest On Labor Day

The brothers and sisters of the Richards families had a restful Labor Day afternoon, enjoying a back yard picnic at the home of Mr. and Mrs J B Catron Everyone contributed to the dinner, which was followed by picture making, croquet and other entertainment

Guests to the affair were Mr and Mrs W. J. Richards, Pasy and Johnnie; Mrs. J. B Tipton and David; Miss Margaret Richards, Mr. and Mrs R. T. Richards from Middlesboro; Dr and Mrs David Pence, Mr and Mrs Jay Tipton, Mr and Mrs Bob Cooley and two children from Bradenton, Fla; Mr and Mrs J. B. Catron and Bruce

Mrs John Holt was here from Roanoke during the week of the Fair, visiting with her father, G. Q Horton and sister, Mrs Curtis Flanary. Mrs Holt (Pat Horton) had intended entering her race horse in the Fair but was prevented on account of the horse having a crippled foot

Mr and Mrs Cowles Kelly went to Flint, Mich. over the weenend to visit with their daughter and son-in-law, Mr. and Mrs. James Lampkin Mr Lampkin (Jimmie) is ill in the hospital there

Miss Mary Ann Flanary, who has been employed during the summer at Bristol, spent last week here with her parents, Mr. and Mrs. Charles Flanary. Mary Ann plans to enter East Tennessee State College this fall.

Bobbie Wayne Flanary, stationed with the U.S. Navy at Norfolk, accompanied by his wife and small son, visited last week with their parents, Mr. and Mrs. Charles Flanary and Mr. and Mrs. L. G. Owens.

Mrs. J. M. Carroll has been notified that her daughter, Dorothy, left last Friday for Anchorage, Alaska, where she will be engaged in secretarial work for the Air Force. Dorothy was transferred from Albuquerque, N. M.

Mr. and Mrs. Rhea Yeary and Lynda of Bristol spent the week end with Mr. and Mrs. Kemp Yeary and attended the Fair.

Charles Rhea and Bobby Joe Yeary of Bristol have returned home after spending the summer with their grandparents, Mr. and Mrs Minnie T. Kilbourne.

Mrs. James D. Haburne and son Jimmy, Jr., of Mich. are visiting Mrs. Nanne Haburne and Mr. and Mrs. Harve Haburne and other friends and relatives.

BEN HUR

For the Week of September 8

Mr. and Mrs. Pat Crutchfield of Covington, Ky. visited Mrs. Crutchfield's mother, Mrs. Annie Tritt.

A-3C Billy Noe, son of Mrs. Bessie Noe visited home over the weekend.

Mr. and Mrs Bud Williams and daughter of Norton visited over the weekend with his mother, Mrs. Eudell Williams and family.

Weekend guests of Rev and Mrs J C Jackson were Mr and Mrs Leland Baker, Betty Johnny and Larry from Hamilton, O Mr and Mrs Donald Jackson Donna Lynn and Pamela from Cincinnati, O

Mr and Mrs Gene Presley and family of Louisville Ky visited Mr and Mrs Barney Marlowe Mrs W C Presley returned home with Mr and Mrs Gene Presley for an extended visit

Several children of Mrs Nannie Garrett visited with her yesterday. They were Mr. and Mrs. Claude Garrett and Mrs. Ran Garrett and children, all of Bristol, Mr and Mrs Cecil Garret of Pennington, Buck Garrett of East Stone Gap

Those on the sick list are: Mrs. John Stout, Mrs. Etta Edens, George Terry, Little Bryan Gilbert.

Lowell Garrett has recently been discharged from the Army. He was stationed in Germany the past 18 months.

S-R Dale Gilbert, son of Mr. and Mrs. H. M. Gilbert has completed his training in the Navy at Great Lakes, Ill., where he will enter training school in the hospital as X-Ray technician.

Allen Hartley and son Dicky of Bristol were visiting relatives Monday

Howard Baumgardner of Dayton, O. is visiting his mother, Mrs. C. B. Baumgardner.

C. D. Holt is a patient again in Harlan Memorial Hospital. He is doing nicely and expects to be home soon.

Mr. and Mrs. Ray Fisher, Mrs. Marshall Hall visited with the Will Bledsoe's Sunday.

Roy Ford of U. S. Navy visited his wife, Mrs. Alice Ford over the weekend.

Mr. and Mrs. Levi Musick of Dryden visited Mr. and Mrs. Berry Musick Sunday.

Rev. and Mrs. Willard Bowman were dinner guests of Mr. and Mrs. H. M. Gilbert Sunday. Other visitors of the Gilbert's were Mr. and Mrs. Roy Gibson and family of Kingsport, Tenn.

Frank and Eugene Pouncy of Pensacola, Fla visited Mr. and Mrs. J. D. Farmer and Mr. and Mrs. Claude Hartley.

Mrs. Judy Gilley is a patient in Lee General Hospital

Mr. and Mrs George Davis of Gate City visited Mrs Julia Hartley and Glenn last Thurs.

PLEASANT VIEW

For the Week of September 8

The Pleasant View Community Club will sponsor an "Ice Cream Supper," to be held Friday, Sept. 16 at 7:30 p.m. at the Community Center. Everyone is invited to attend.

Sgt. and Mrs. J. P. Hobbs, "Little Rock Air Force Base," Little Rock, Arkansas, are here for a months leave with their parents, Mr. and Mrs. Clyde Garrett and Mrs. Tom Hobbs.

Mr. and Mrs. Hobart King, Divernon, Ill., visited last week with Mr. and Mrs. Frank Turner

Thursday dinner guests of the Hatcher Parsons family were Arthur Hubbard, Alexandria, Va., and Mr. and Mrs. J. W. Hubbard, Big Stone Gap.

Mr. and Mrs. Edd Seale and daughters, Pennington Gap spent Sunday with Mr and Mrs. Dewey Fee.

Mr. and Mrs T. E. Lovens visited relatives in Harlan, Thursday.

Mrs. Onie Cavins and daughter, Susanne, Mrs. Bobby Cavin, and Mrs. T. E. Lovens, were among those who attended a "Stanley Party," Friday night at Mrs Grant Hargraves.

Those calling at the T. E. Lovens home during the week were Dr. and Mrs. Beryl Owens and son Courtney, Mr. and Mrs. Eugene Jones and daughter, Miss Ferne Jones, Mrs. Grover Ball, Chastine, Middlesboro, Ky., and Mr. and Mrs. W. L. Jones and children, Ronald Lynn and Penny Sue.

Mr. and Mrs. Elmo Ball and son Gary, Springfield, O. spent the weekend here with their parents, Mr. and Mrs. Byrd Garrett and Mr. and Mrs. Claude Ball.

Mr. and Mrs. Paul Collins and family, Dayton, O. visited over the weekend with the James Collins and Tom Engle families.

Harold Milwee, who is employed in Miamisburg, O. spent the weekend here with Mrs. Milwee and the children.

Miss Doris Turner is employed with a Supermarket in Middlesboro.

Mr. and Mrs. Charles Rosenbaum visited Sunday afternoon with Mr. and Mrs. George Smith. Others calling on the Smiths were Mr. and Mrs. Van B. Grabeel, Rose Hill.

WSG TO MEET AT CHURCH

The Wesleyan Service Guild will meet at the Church on September 12, at 7:30 p.m. All members are urged to attend.

Mrs. R. E. Beeler and Mrs. David Pence are hostesses.

Outstanding Quality
Design - Workmanship
Pennington Flower Shop
Ph.: Day 275, Night 524-W-1

MACHINERY BARGAINS
Dies and Gas Power Units
Sawmill and Woodworking Machinery of Every Description. Industrial Machinery. Full Stock of Mill Supplies.
R. P. JOHNSON
Wytheville, Va.

In the Hour of Need
Davidson's Funeral Home
Phone 196 Jonesville

Now Is the Time To Plant Your Trees and Shrubs - -
DAVIS BROTHERS NURSERY is now growing a complete line of quality Nursery Stock, including Japanese Yews, Hollies, Flowering Cherries, Pink Dogwood, and many other new and interesting varieties. Save Money by buying quality Nursery Stock grown here in our locality. Visit the Nursery, located 4 miles east of Rose Hill and 1½ miles off Rt. 58, and select your own stock. Delivery and planting can be arranged.
DAVIS BROTHERS NURSERY
PAUL DAVIS, Manager
Day or Night Phone: LEE 2488 ROSE HILL, VA.

RICHARD'S CATAWBA WINE
$1.00 At ABC Stores
RICHARD'S WINE CELLARS, INC.
Petersburg, Virginia

ROGERS
HOME DECORATORS
Phone 396
Pennington Gap, Va.
- Floor Sanding
- Inlaid Linoleum
- Vinyl and Cork Tile
- Wallpaper — Paint
- Rubber and Asphalt Tile
- Ceramic and Plastic Tile
"We Install or Do-It-Yourself"

GET IT AT
LEE'S
YOUR DRUGGIST FOR 54 YEARS
Middlesboro, Kentucky Phone 31

Forced Air Square or Round Gravity
ANCHOR Furnaces

Fit Every Homeowner's Needs "The Furnace that incorporates all the best ideas - - - and all the best features."
The Anchor Cabinet Style Forced Air Steel Furnace is a Furnace Backed by years of experience in designing and producing Warm Air Heating Equipment.
This is a Furnace that ANCHOR is proud to produce for the consumer market, and one that will provide years of Dependable Service.

ANCHOR
FREE Used T. V. With Every New Furnace Sold. (Limited Supply).
CREECH TIRE & SUPPLY CO.
ANCHOR SALES AND SERVICE
Phone 177 - 178 Pennington Gap, Va.

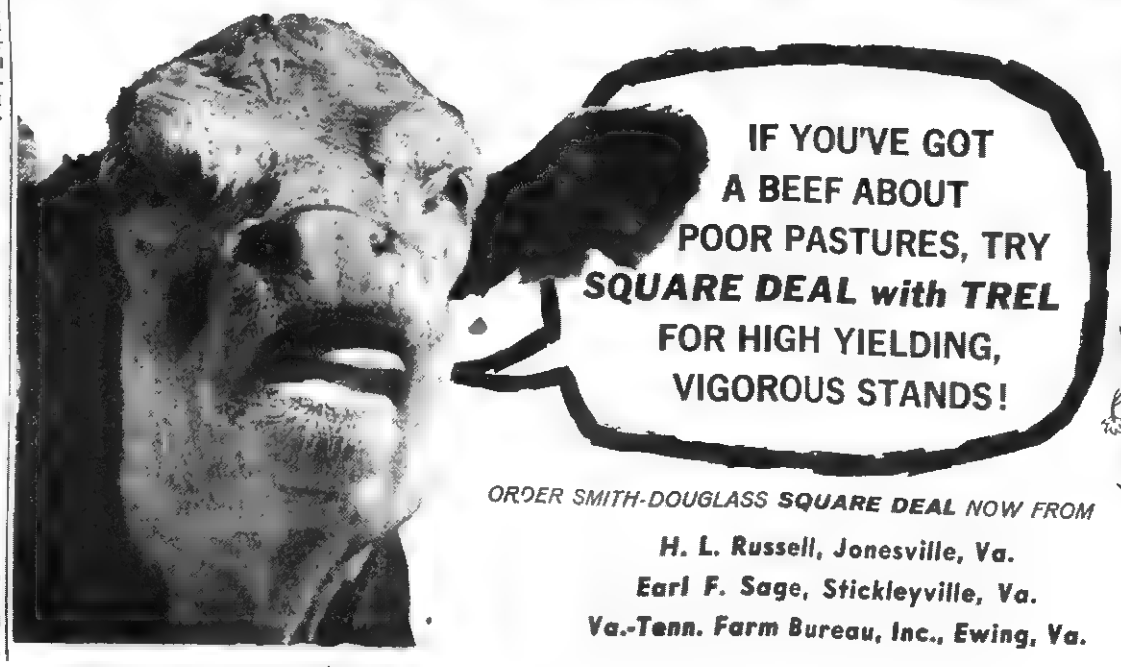

Use 800 to 1,000 pounds of Smith-Douglass SQUARE DEAL at seeding time for stronger and longer-lived stands. SQUARE DEAL® guarantees six plant foods to stimulate early root growth . . . gives seedlings a rapid, vigorous start and winter hardiness.
TREL® Smith-Douglass' exclusive formula of trace elements, is added to each ton to help produce strong and sturdy pastures that are disease resistant.
Fall is an ideal time to topdress established pastures. Be sure to order Smith Douglass Square Deal. Pick the analysis to suit your mixture of grass and legumes.

DON'T BE A MISER WITH FERTILIZER . . .
For best results, have your soil tested. Lime and fertilizer go together. Fertilizer does not produce at its maximum efficiency when lime is needed. Know exactly what plant food your soil needs. Have a soil test taken and apply lime and fertilizer as recommended.

ORDER SMITH-DOUGLASS SQUARE DEAL NOW FROM
H. L. Russell, Jonesville, Va.
Earl F. Sage, Stickleyville, Va.
Va.-Tenn. Farm Bureau, Inc., Ewing, Va.
SMITH-DOUGLASS SD FERTILIZER

Gibson's Tire Service
Gulf Service Station
Pennington Gap

After you've filled this one... and this one... you can still fill this one

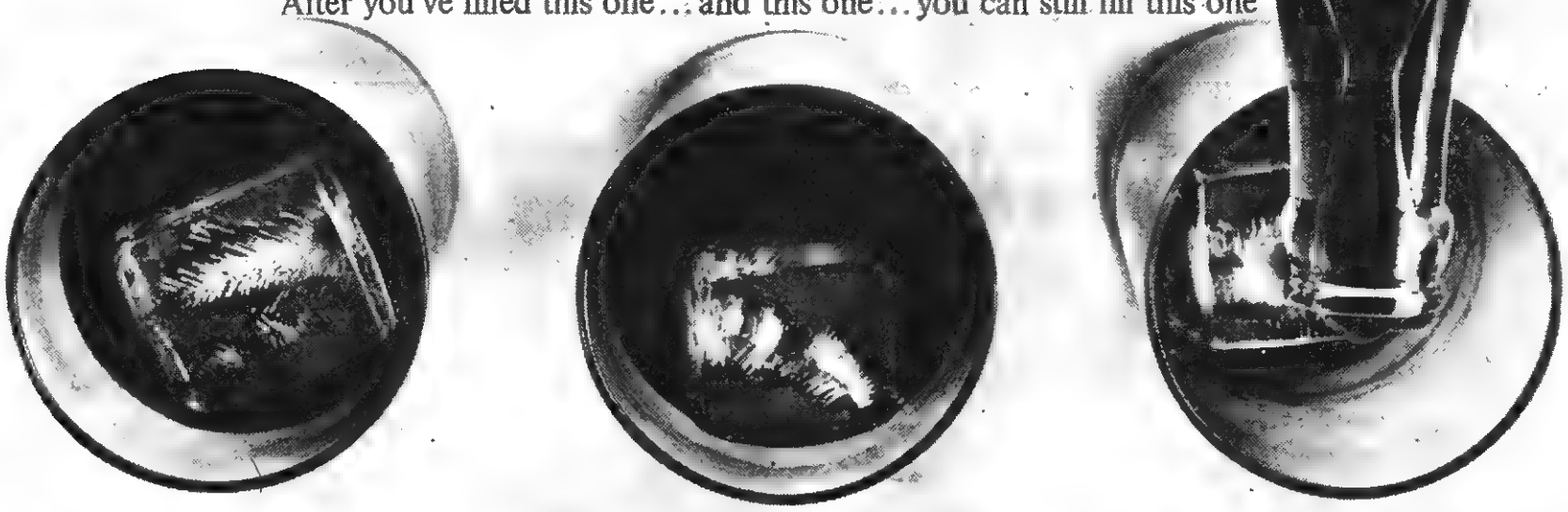

NEW PEPSI HALF-QUARTS

New Half-Quart

YOU GET THREE GLASSES of light, refreshing Pepsi in every big 16-ounce bottle. It's perfect for serving...and saving. Saves you trips to the store, trips to the refrigerator. Saves you money, too. Pick up a couple of cartons of the new Half-Quart today. And you can also enjoy Pepsi in the familiar Regular size. BE SOCIABLE...SERVE PEPSI.

Pepsi-Cola Bottling Company, Inc.

OF NORTON, VIRGINIA
BOTTLED UNDER APPOINTMENT
FROM PEPSI-COLA COMPANY, NEW YORK, N. Y.

OPEN CAMPAIGNS

Continued from Page 1

Jennings made it plain that he is supporting the Kennedy-Johnson ticket. In a previous speech, he had said that he did not plan to "advise anyone" on their religious beliefs. This of course, was his reply to those who have raised the question of religion in the coming election.

Jennings pledged to wage a vigorous campaign based on his record in Congress.

E. Summers (Bud) Sheffey, Washington County Commonwealth Attorney and the Republican candidate for Congress for the Ninth District, formally opened his campaign last night in Abingdon.

U. S. Treasurer, Ivy Baker Priest had been scheduled as the principal speaker at this meeting. She was unable to attend because of transportation difficulties. However, some 300 Republican Leaders were present to get the campaign underway.

At this dinner Sheffey set forth his platform for the campaign. In the platform, Sheffey covered his stand on foreign policy and national defense; business; agriculture; labor; government finance; human needs; and miscellaneous items.

Sheffey expressed his favor of the Nixon and Lodge ticket and promised his whole hearted support to them.

During the course of his platform speech, he was critical of Jennings handling of the affairs of this office.

Sheffey, who has already spent considerable time campaigning over the district, promised to continue to see the people of the district as often as possible during the coming months.

TRUMAN TO SPEAK

Continued from Page 1

planned for mid-October," Jennings said.

"It was indicated to the President that his visit would be tied in with the Democratic national campaign and my own campaign for re-election to the House. Definite word has now been received from Mr. Truman that he will be able to visit the Ninth District on Saturday, October 15th, and we are now actively planning for a great Democratic gathering that afternoon" he stated.

"I have advised the Ninth District Democratic Committee and my Campaign Managers of this acceptance of our invitation by the former President, and they are enthusiastic over the prospects for a record-breaking Democratic rally for this part of the country. Furthermore, we hope to have a large representation from the adjoining states of Tennessee, Kentucky, West Virginia, and North Carolina, making it in reality a five-state affair," Jennings continued.

"Invitations to the rally have already been extended to the Governors of Virginia, Kentucky, and Tennessee," he added.

"We anticipate that special trains and buses to the rally from Virginia and the adjoining states will be arranged by local Democratic organizations," he said.

"As more details are worked out on the location of the rally, they will be announced, and I hope the people of the Ninth District and all of this five-state area will turnout to give Mr. Truman a tremendous welcome," Jennings said.

The "Acres of Democrats" title for the mid-October District-wide rally that has become traditional in Ninth District campaigns originated at such an event in 1954. The rally was held at Elk Garden, Russell County, and thousands of Democrats attended A voice from the crowd declared that the speaker had seen acres of wheat and corn but never "acres of Democrats," and the title has stuck.

Congressman Jennings formally opened his campaign last Saturday at a District-wide rally and barbecue in Hungry Mother State Park, Marion, Va. Senator Albert Gore, of Tennessee, was the principal speaker Jennings and Virginia Senator A. Willis Robertson both addressed a crowd estimated at 1,500 persons

MERCHANTS VETO

Continued from Page 1

ate committee included new streets on Forest Avenue; a second vehicle with radio to be used by night police; a request for additional water pressure to the residence of C. F. Gaujot; street repair and improvement in the vicinity of Sturgill Funeral Home.

The Council did approve the purchase of new parking meters, the number to be determined by a committee appointed for that purpose.

The regular meeting time for the town council was set for the second Monday of each month at 7 30 p.m

AIRPORT

Continued from Page 1

mate been made as to what this would cost

Meanwhile, members of the State Department of Conservation and Development were requested to meet with the officers of the temporary organization. The meeting was held and those representing the department pointed out that this particular department has no facilities of funds for giving aid to a pproject such as this.

At this meeting, it was suggested that the C.A.A. be contacted in order to determine if Federal or State financial aid could be obtained.

Senator J. Hubert Wheeler of Ewing, who had brought the representatives from the State Departmen of Conservation and Development to the county, then contacted a representative of the CAA, who is scheduled to confer with those interested in the project in the near future. He is expected to visit the proposed site and determine if state or federal funds will be available for this project.

ties or funds for giving aid to a

Federal and State funds could possibly finance one-half or more of the entire project, if it is approved, according to a spokesman for the organiation.

PENNINGTON GAP

Mr. and Mrs. R. H. Pannell and Mrs. Martha Howe have been visiting their daughter and granddaughter, Mrs. Charles M. Deriso in Ellaville, Ga. Mr. and Mrs. Deriso are the proud parents of a baby girl born Aug. 29, in an Americus, Ga. hospital.

Jack Harber and Robert Cooper were accompanied by Mrs. Ruby Harber, Jack's mother, Mrs. Glen Carter and Paul Carter of Dryden, Va. to Berea College, Berea, Ky. last Tuesday where the boys will enter college as freshmen for the coming year.

Arthur Ballard from Atlanta, Ga. and Carson-Newman College was house guest of Mr. and Mrs. Arthur Burchette last wk

Mr. and Mrs. Jimmy Smith and son from Richmond, Va. visited over the weekend with their parents, Mr. and Mrs. Arthur Burchette and Mr. and Mrs. Roy Rutherford.

Mrs. M. H. VanDeventer is a patient in Lee General Hospital.

Mrs. W. R. Sparks of Clinchco, Va., Mr. and Mrs. W H. Duff of Premier, W. Va., have returned to their homes after visiting here with their sisters, Mrs. S. W. Anderson, and Mr Anderson and Mrs. Maude M. Stout.

Mr. and Mrs. Mac Potter and children, Teresa and Johnathan of Dayton, O. have been visiting their parents, Mr. and Mrs. Jim Potter and Mrs. Ethel Hughes.

100 LEVEL
(SAME HIGH QUALITY AS TIRES THAT COME ON NEW CARS)

TIRE PRICES TUMBLE!

LOWEST PRICES EVER ON KELLY TIRES OF ORIGINAL EQUIPMENT QUALITY!

NOW $19.95 7.50-14 AND 6.70-15 TUBELESS
PLUS TAX AND RETREADABLE TIRE
SIMILAR LOW PRICES ON OTHER POPULAR SIZES!

SMALL TRUCK TIRE SPECIAL! KELLY N.D. ARMOR TRAC $19.95 LOW RAYON TUBE-TYPE plus tax and old retreadable tire

DUTWORKS! OUTPULLS! OUTWEARS! KELLY KANT SLIP Farm Tractor Tire

IMPORTED CAR TIRES! By Kelly from England
COMPLETE RANGE OF SIZES!

TOP SELLER! KELLY TRUC TRAC Delivery TRUCK TIRE All Popular Sizes! TUBELESS RAYON TUBE-TYPE RAYON TUBE-TYPE NYLON

for Worry-free Driving...
LOOK FOR THIS SIGN OF QUALITY AT
KELLY Springfield TIRES

Your Tire Headquarters . . . Quality-Built Kelly Tires In Every Size, Type And Price Range For Every Kind Of Car, Including Foreign And Compact Models.

Gibson's Tire Service
Phone 4 Pennington Gap, Va.

ZENITH HEARING AIDS
MY SIN AND ARPAGE
RUBINSTEIN COSMETICS

LUNCH WITH US
Broiled Hamburgers
Tasty Toasted Sandwiches
Complete Fountain Service

PRESCRIPTIONS ARE THE HEART OF OUR BUSINESS

PENNINGTON PHARMACY
For Those Who Know
A Good Place To Go

WE FILL ANY DOCTOR'S PRESCRIPTION

your BANK has many SERVICES
Bank on us to meet your every banking need

"I GOT IT!"

When you want fast action on a personal loan, see us. No "red tape" or delays.

Terms are arranged to suit your convenience.

USE OUR NIGHT DEPOSITORY - WE NEVER CLOSE

Go to Church Sunday—Be a Better Citizen

Your Deposits Insured Up to $10,000

The POWELL VALLEY NATIONAL BANK
The Only National Bank in Lee County
Jonesville, Va.
LEE COUNTY'S FINANCIAL AID SINCE 1888

Warm Morning Coal Heaters

Model "400" Only . . . $189.95

The NEW Model "400"
Newest and greatest of deluxe coal circulators . . . with new "Easy Fill — No Spill" feed door and built-in "Draft-O-Matic" control Large rectangular coal magazine gives extra-large heating capacity. Holds 100 lbs. of coal . . . heats up to 6 rooms.

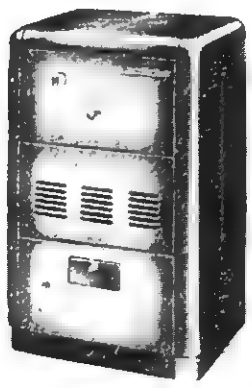

Model 460
A deluxe cabinet circulator in the economy price range! Holds 60 lbs. of coal . . . heats up to 4 rooms by radiation and circulation.

Model 460 Only . . . $139.95

Bailey-Robbins Furniture Co.
Phone 543 Pennington Gap, Va.

CABBAGE (3 Pound)	13c
LEMONS (Dozen)	39c
GREEN BEANS (2 Pound)	25c
BANANAS (Pound)	9c
Oranges (Dozen)	49c
Sweet Potatoes (3 Pound)	25c
Fryers (Cut-Up) (Pound)	29c
Bacon (LeConte) (2 Pound)	69c
Oleo (Sunny Land) (2 Pounds)	29c
GROUND BEEF (2 Pound)	97c
PEANUT BUTTER (Shedds) (3 lb. Jar)	89c
Salad Dressing (Shedds) (Qt. Jar)	39c
Super Suds (Large)	25c
Fruit Cocktail (Delmonte) (2½ Can)	39c
Peaches (Delmonte) (2½ Can) (2 For)	57c
Pineapple Juice (Delmonte) (36 oz.)	33c
SUGAR (5 Pound)	49c
SUGAR (10 Pound)	98c
FLOUR (White Lily) (25 lbs.)	$1.79

— VARIETY DEPARTMENT —

Bulky Knit Ladies Sweaters	$2.98
Ladies Slacks	$1.98
SLIM JIMS	$1.98
Boys Tennis Shoes	$1.98 & $3.98
DIAPERS (Birds Eye) (1 doz. pkg.)	$1.98
Ladies Wool Skirts	$2.98 & $3.98
LUGGAGE (Ladies & Mens) (And Up)	$2.18

CAS WALKER'S
VIRGINIA FOOD CENTER
Pennington Gap, Va.

DEATHS and FUNERALS

WILLIAM GRAHAM

William Carlo Graham, 83, of Jonesville, died in Middlesboro, Ky., Friday, Sept. 9.

Surviving are his wife, Mrs. Emma Hobbs Graham; two daughters, Mrs. Fred Tyler, Rose Hill, Mrs. Pope Cawood, Middlesboro; six sons, Claude, Charlottesville, Va., Roy, Concord, Tenn., Max, Jonesville, Lynn, Covington, Va., Polk, Springfield, Missouri, McKinley, Big Stone Gap; three sisters, Mrs. Grace Smith, Rose Hill, Mrs. Hobart Russell, Jonesville and Mrs. F. S. Speak, Morganfield, Ky.; 15 grandchildren and 8 great grandchildren.

Funeral services were held at 2 p.m., Sunday, Sept. 11, at Mt. Moriah Methodist Church with Rev. Ray Stafford officiating. Burial followed in Mt. Moriah Cemetery, Jonesville.

Hobart Cawood, Middlesboro, in charge of arrangements.

DANA LIVESAY

Dana Harmon Livesay, 57, of Jonesville, died Wednesday, September 7 at his home after a long illness.

Surviving are his wife, Mrs. Stella Livesay; nine sons, Robert W., James Douglas, Paul Ray, Thomas Lee and Dana H. Livesay, Jr., all of Jonesville Billy Wayne, Drexel, Henderson and Harold Livesay, addresses unknown; three daughters, Mrs. Mary Harmon Cress, Pennington Gap, Mrs. Helen Crumley, and Miss Barbara Mae Livesay, both of Jonesville; three brothersr, Walter and Mack, Pennington Gap and Fred, Blackwater; a sister, Mrs. May Lee, Woodbridge, Va., and nine grandchildren.

Funeral services were held Sat. afternoon at Fleenor's Chapel Church with the Rev. J. D. Owens officiating. Burial was in Fee Cemetery near Jonesville. Sturgill Funeral Home in charge of arrangements.

DANIEL RIDDLE

Daniel Frank Riddle, 54, formerly of Pennington Gap, died Friday, September 9 in a Dayton, O. hospital.

Surviving are his wife, Maude Riddle; his mother, Mrs. Minnie Riddles, Dayton; a daughter, Mrs. Billie Jean Mosley, Dayton; four brothers, Sam, Pennington Gap, Paul, Keokee, Charles, Norton and Emmett, Cincinnati, O.; four sisters, Mrs. Midge Rivers, Dryden; Mrs. Sue Chenault, Charleston, S. C.; Mrs. Bobbie Humphrey, Detroit, and Mrs. Flo Speak, Dayton, O. and two grandchildren.

Funeral services were held Sunday afternoon at Sturgill Funeral Home Chapel with the Reverends Bill Minton and Clinton Green officiating. Burial followed in Lee Memorial Park. Sturgill Funerrl Home in charge of arrangements.

MRS. VERNIA THACKER

Mrs. Vernia Thacker, 68, of Pennington Gap died Saturday, September 10.

Surviving are her mother, Mrs. Rosa Coomer, Pennington Gap; two sons, Robert, Kingsport and John Paul, New York, N. Y.; three daughters, Mrs. Elizabeth Kiser and Miss Virginia Thacker, both of Benton Harbor, Mich., and Miss Ethel Thacker, Pennington Gap; four brothers, Hugh Coomer, Pennington Gap, Martin Coomer, Johnson City, Tenn., Tip Coomer, Big Stone Gap and Roxie Coomer, California, and 15 grandchildren.

Funeral services were held at 2 p.m. Tuesday at the Seminary Methodist Church, with Revs. Gurnie Minton and James Akers officiating. Burial was in Jones Cemetery. Sturgill Funeral Home in charge of arrangementa

MRS. LAURA SUTTLE

Mrs. Laura Ellen Suttle, 87, Jonesville, died early Wednesday, September 14, after a brief illness.

Surviving are a daughter, Mrs. Zollie Sword, Jonesville; two sons, Albert Sutle, Jonesville and Buford Sword, Bristol; a brother, William Reedy, Oregon; a sister, Nannie McGee, Oregon; ten grandchildren and 19 great-grandchildren.

Funeral services were held at 2 p. m. today, at Rollers Chapel Church, with the Rev. Hobart Hall and the Rex. Alex Willis officiating. Burial followed in Lockhart Cemetery.

Robinette Funeral Home in charge of arrangements.

A funeral service planned by

Sturgill's

is always

Impressive
Beautiful
Comforting
Complete

Sturgill Funeral Home
Phone 20
Pennington Gap, Virginia
Ambulance — Anywhere — Anytime

JONESVILLE

The family of the late Mr. and Mrs. Gus V. Ely had their annual picnic Sunday at the home of Mr. and Mrs. Marion Johnson. Those present were: Mr. and Mrs. Pat Giles, Pat Jr. and David of Elizabethton, Tenn., Mr. and Mrs. Garland Ely, Steve and Garnetta, Mr. and Mrs. Clyde Cridlin and Nancy, Mr. and Mrs. Bob Ely and son were unable to attend on account of illness. For supper they were joined by their aunts, Mrs Arloween Cridlin, Mrs. Vesta Sewell and Mrs. Pat Poteet

Mr and Mrs H N. Collier of Oak Hill, West Va. have returned home after spending a week with relatives in Jonesville.

J R. B. Williamson is a patient in Lee General Hospital.

Mr. and Mrs. Nelson Cridlin were in Kingsport on business Thursday.

The night circle of the WSCS met Thursday night at the home of Mrs. Curtis Flanary with Mrs Blake Huskins as Co-hostess. Mrs Archie Kelly was program leader.

Mrs Archie Kelley, Mrs. George Cridlin were visiting with Miss Kate Spencer at Baptist Hospital Thursday. On Wednesday Miss Stella Conn and Mrs. Margaret Johnson were visiting with her.

G V. Graham is a patient in Baptist Hospital.

Mrs. Juanita Maddox of Speedwell, Tenn has been visiting her family, Mr. and Mrs. Fred Laws. Mr. Laws is a patient at Miners Memorial Hospital in Harlan.

Mrs. Wm. Pridemore and Mrs. Tyler Rasnic were in Middlesboro on Friday.

Jimmy R. Lampkin, Jr. of Flint, Mich. continues to improve in University Hospital at Ann Arbor, Mich., where he underwent major surgery recently.

Mrs. Fred Cox and Will Cox were in Johnson City Friday on business.

Mrs John Pridemore and Mrs. Bill Pridemore were in Middlesboro on Monday.

All members of the Woman's Club are urged to be present for the meeting Thurs., Sept. 22. Guest speaker will be our District President, Mrs. Jane Perry of Tazewell, Va.

Mr. and Mrs. A. D. Yeary were dinner guests of Mrs. Charles Couk on Sunday.

Charles Couk is a patient at Baptist Hospital in Knoxville.

Mr. and Mrs. Haburn E. Glass visited their daughter, Mr. and Mrs. Tim Hill of Rogesville, Tenn. on Sunday.

Mrs. G. W. Denson visited during the weekend with her daughters, Mr. and Mrs. Stewart Cowden of Kingsport and Rev. and Mrs. Herbert Daugherty of Clinchport, Va.

Mr. and Mrs. App Minor and son Dan of Kingsport, Tenn. spent the weekend with Mr. and Mrs. N. N. Muncey.

Mrs. Alma Cox entertained with a Stanley Party at her home Friday night.

Mr. and Mrs. Carden Davidson visited Mrs. Davidson's sister, Mrs Dupey Holladay in Charlottesville, Va. also Mrs. Alpha Hall and Mr. and Mrs. Cole J. Gibson in Leesburg, Va. Also they visited Mr Davidson's sister, Mrs. David Sterling and family in Baltimore, Md. and friends and relatives along the way over the Labor Day Holiday.

Mrs. L. T. Hyatt who was a patient in Lee General Hospital at Pennington a few days last week remains ill at her home in Jonesville. Her sister, Miss Emma Duncan of Big Stone Gap and her daughter, Virginia Hyatt, are at home on account of her illness.

Mrs. Dave Fletcher is visiting her daughter and family, Mr. and Mrs. Donald Fauble in Chattanooga, Tenn. and son and family, Mr. and Mrs. David Fletcher in Athens, Ga.

Mr. and Mrs. John Faxon of Dekalb, Ill. were house guests of Mr. and Mrs Carden H. Davidson over the weekend. Mr and Mrs. C. R. Barnes joined them for dinner on Saturday evening.

Mr. and Mrs. Ben Davidson, Jr. spent the weekend in Cincinnati, Ohio.

Mrs. Onza Hyatt and Mrs Charles Baker of Jonesville, and Mrs. L. L. Anderson of Blackwater, attended the Vaughan-Burns wedding at First Baptist Church in Kingsport, Tenn. Sunday They also visited in the home of Mr. and Mrs. Jess Anderson

Mr. and Mrs. Willie Laws of Muncie, Ind. spent the weekend with home folks

ROSE HILL

Rose Hill Homemaker's Club met with Mrs. Tip Chadwell Friday night with Mrs. Ray Fugate as co-hostess. With 21 members present and two visitors Miss Mary Stickley and Mrs. Grace Ellen Davis

Mrs. Tom King president presiding, Mrs. Elmer Montgomery brought the devotional.

After the business session, the club presented Mrs. Emma Edds a gift for most subscriptions to the Powell Valley News. Mrs Edds is going away soon to Asberry Akers home for the aged.

The program was a round table discussion of planning your fall wardrobe and accessories Miss Mary Stickley, Mrs. C. L. Grabeel, and Mrs. H. B. Nolen had all been away to the city and had very valuable information to give the club.

Mrs. Royal Fugate had the recreation and Miss Mary Stickley was the winner in the contest. After which the hostess served a lovely tea from her dining table lovely in its setting and the club members enjoyed many antiques in her home, one when the club sang at the old organ with Mrs. Rose Stickley at the organ.

Hughes Jewelry
Next Door to Bus Station
EVERETTE E. HUGHES
Owner and Repairman
Pennington Gap, Va.

Warm Morning Heaters - - -

We Have The Size To Meet Your Needs

Priced From $57.50

The NEW Model "600"
Newest and greatest of deluxe coal circulators... with new "Easy Fill — No Spill" feed door and built-in "Draft-O-Matic" control. Large rectangular coal magazine gives extra-large heating capacity. Holds 100 lbs. of coal... heats up to 6 rooms.

THE FARM STORE, Inc.
"Everything for the Farm and Home"
Phone 15 Jonesville, Va.

MORE FOR YOUR MONEY

FREE!
Your Choice
Chevrolet Corvair
Frigidaire Dream Kitchen
NO OBLIGATION TO BUY
Come In And Register Today!

Model DA-13-60
1650-RE60C

GIANT 13 cu. ft.
Frigidaire Refrigerator
Only $3.50 Per Week With Trade-In

HOME APPLIANCE CO.
Your Frigidaire Dealer
Phone 173 Pennington Gap, Va.

BUILDING SUPPLIES

For Major building projects or minor repairs, you can find the right supplies right here! We're headquarters for lumber, siding, roofing, all building materials. Free quotations.

MYERS
Lumber Co.
One Mile From Pennington
On Dryden Highway
Phone 185

Wanta Wait Mr. Farmer until you See The Revolutionary New JOHN DEERE TRACTOR?

YOU CAN SEE IT IN OUR SHOW ROOM ABOUT OCTOBER 1.

You'll Be Glad You Waited - It's Years Ahead of Anything You've Ever Seen.

EWING TRACTOR COMPANY
EWING, VA.

WANT ADS

FOR RENT OR SALE Nice 4-room house and bath Good location, large lot room for another house West Pennington Gap Call 17, Pennington Gap.
Adv 37-1t

We are now wrecking the John Noel house on Joslyn Ave. Plenty of all good quality, dry building materials for sale Going at bargain prices. Call J M. Anderson, 25 or 307, Pennington Gap.
Adv. 37-4t

Apartment For Rent—5 rooms, bath, heat, hot water furnished. See or call Ed Graham, Phone 243, Jonesville
Adv. 37-4t

APPLES Red Delicious Picked $1 50 bushel, one half bu. 90c. Reasor Greens for finest butter, canning, $1 25 bu. All drops 50c bu. Get them now, they won't last long at these prices Barkleys, Green Hill, Dryden.
Adv. No 37-2t

FOR SALE—9 weanling pony colts, 3 horse colts, 3 mare colts, Dapples and sorrells. C. R. Tomlinson, Pennington Gap, Phone 522-J-3
Adv. No 37-3t-pd.

THE well kept carpet shows the results of regular Blue Lustre spot cleaning. Pennington Hardware and Furniture Co.
Adv. 37-1t

I want to personally thank all of our friends and customers who have visited and bought from us during the past two years.

Your support has made it possible for us to stock new furniture and new heating stoves along with our many bargains in used furniture and appliances.

We are still located at the same place, near Planters Warehouse. You are always welcome to visit, and inspect our many bargains in new and used furniture and appliances.

On Friday we will have in stock a complete line of new stoves.

At your request we are also stocking, stove pipes, elbows, half-length pipes, reducers, coal buckets and shovels.

Used stove prices begin at $19.95 Plenty to choose from We will accept trade-ins. Terms can be arranged to suit you, with approved credit. We can furnish your home completely with good quality merchandise at bargain prices.

Stop in and say "howdy," you are always welcome.

FREE DELIVERY. Roy Sprinkle
SPRINKLE'S BARGAIN BASEMENT
Phone 213-J Pennington Gap, Va.

WANTED—Lady to cook and operate restaurant. Cooper's Grill, Pennington Gap. Apply in person
Adv 37-2t

FALL PIANO SALE-Several used Spinet pianos and one Kimball studio piano. Also special prices on new pianos. Easy terms For information and prices write to Cumberland Valley Music Co., Harlan, Kentucky
Adv 37-3t

20% OFF on New Warm Morning Stoves. Only 3 left. Creech Tire & Supply Co., Phone 177-178, Pennington Gap.
Adv. 37-2t

See Other Classified Ads (On Page 5)

Terrific for traffic. Glaxo coated asphalt tile can really take the wear Ends waxing Rogers Home Decorators, phone 396, Pennington Gap.
Adv 37-1t

BARGAIN—Sofa bed, 2 end tables, 1 coffee table, 2 cushions, 2 lamps, 1 scatter rug -9 piece group for special low price of $99.95. Quality, style, terms. See these at Pennington Hdwe. and Furn. Co., Collier Bldg., Phone 600, Pennington Gap.
Adv. 37-1t

FOR SALE—6-room house with bath, located in Woodway. Immediate possession. Isom Haynes, Woodway.
Adv 37-4t-pd.

The POWELL VALLEY NEWS

Published Every Thursday, at Pennington Gap, Virginia
— By The —
POWELL VALLEY PRINTING COMPANY

Entered at the Post Office at Pennington Gap, Virginia
As Mail Matter of the Second Class

Cooperation Makes The Job More Pleasant

All roads to the Lee County Fair were crowded on Saturday night of that week. In fact some of those caught in the traffic jam stated that they were delayed at least an hour. Delays such as this often result in short tempers and unhappy motorists. Drivers in such a frame of mind are not always at their best.

A recent compliment was paid to those who were caught in the traffic jam on their way to the Lee County Fair on Saturday night of that week. Those who were involved know that all roads to the Lee County Fair were crowded on that night.

State Police Sergent H. V. Boone, one of the State Policemen on duty that night, has recently commented that the folks who were delayed at least an hour in getting to the fair grounds were very cheerful and orderly as they waited their turn. He expressed his appreciation to those who made the job of directing the traffic easier and more pleasant that night.

So often, when a line of traffic builds up along the highway many of the drivers and occupants of the cars become impatient. This is reflected in the comments made to the officers; tooting horns and other such actions which may possibly result in the slowing of traffic instead of speeding it up.

An officer who stands in one place on the hard pavement for several hours directing traffic has a most difficult job at best. It can readily be seen that a cheerful, cooperative driver who appreciates the fact that the officer is trying to help him on his way, will most certainly be on his way sooner than one who is determined to give the officer a "hard time."

Many favorable comments have been heard concerning the fine job the officers did under very difficult conditions.

It is apparent that those involved in the slow process of moving into the fair grounds cooperated fully with those directing traffic.

As in most cases, cooperation gets the job done more pleasantly and quickly.

It is the sincere hope of every one that a year hence some steps will have been taken that will help to make the last mile to the Lee County Fair less time consuming.

PENNINGTON GAP

By Mrs. Etta Green

Larry Bailey has entered Clinch Valley College at Wise. Larry graduated from Pennington High School, class of '59 and spent most of the following year undergoing medical and hospital treatment for illness. He will major in Physical Education at Clinch Valley.

Mrs. Orville Lester, with her husband and son, Ronald, are here from Lafayette, Ind. visiting with her mother, Mrs. Nell Trent.

Mr. and Mrs. C. L. Kirk from Hamden, O. and Mrs. W. J. Mills from Roanoke, are visiting here among friends and relatives. Mrs. Kirk and Mrs. Mills are sisters of Mrs. Waldo Muncey.

Mr. and Mrs. J. B. Barlow of Lexington, Ky., J. H. Barlow from Bristol, Mrs. Smith Carter from Flatwoods, Mrs. Mary Helen Savage and Mrs. Joe Myers from Orleans, Ind.; Miss Nina Stacy and Miss Jane Courtney from Knoxville, were recent visitors at the home of Mr. and Mrs. Murphy King

Shirley and Charles (Chubby) Carroll are spending a few days with their mother, Mrs. J. M. Carroll and Jackie, prior to reentering college They have been spending the summer in Maryland.

Shirley will return to Radford for her senior year. She is president of the Student Government there but will do her student teaching in Radford High School the fall quarter

Charles graduated from Hiwassee last year and will enter U. T. as a junior.

Johnnie Bailey, manager of a store at Bristol, spend the week end here with his mother, Mrs. Loretta Bailey.

Mr. and Mrs G. A. Lee and Aubrey spent Sunday in Dungannon with his parents, Mr. and Mrs. G. A. Lee.

Mrs. Cora Howard visited last week with her son, Hudean Howard and family at Lebanon.

Mrs. Bessie Cornette is ill in Lee General Hospital Her daughter, Mrs. Pearl Rhea and family from Clinton, Tenn. visited with her Sunday.

The following were weekend guests of Mr. and Mrs. D. H. Stallard at Woodway: Dr. and Mrs. Frank Stallard and children from Atlanta, Ga.; Mrs B. T. Young, Mr. and Mrs. Jim Stallard and family from Wise, Robert Bruce Stallard, from Lutherville, Md.

The latter is a nephew of D. H. Stallard and was enroute to the University of Ga to enter the coming term.

Collins Promoted To Supt. Home Beneficial

Eugene Collins, who with his family has resided at Galax, Va. for the past two years as representative of the Home Beneficial Life Insurance Co has been transferred back to Pennington Gap as Superintendent of the Company.

His wife and two children are visiting with her parents, Mr. and Mrs. H. P. Cox in West Pennington while waiting for the transfer to become effective.

Two Local Women Each Have a Fractured Arm

Mrs. R. S. Orr and Mrs. W. E. (Cassie) Zion are both suffering a fracture of the right arm.

Mrs. Orr's accident occurred at her home near Pennington Gap. She was sitting on the lawn holding her pet dog by a leash, when suddenly the animal bounded as if to run, jerking Mrs. Orr's arm against the back rounds of her chair. Her's was a double fracture.

Mrs. Zion, with a group of others, was enjoying an outing at Cherokee Lake, when she slipped and fell.

Mr. and Mrs. J. C. Green and family of North Carolina, Mr. and Mrs. Bill Bledsoe and family of Pennsylvania, Miss Wilma Jean Green of Pennsylvania just spent their summer vacation with their parents, Mr. and Mrs. Lee Green and family. Eveyone had a wonderful time while there.

Mr. and Mrs. Bill Bledsoe and family left for Germany where they will live for the next four years.

Pennington Gap BY WOMAN'S CLUB

To report next weeks news call Mrs. Buford Rhea, Phone 157-W.

Mrs. L. G. Cress and daughter, Mrs. J. T. Laningham spent last Friday in Bristol on business.

Mr. and Mrs. Goodwin Holmes and daughter, Becky, of Charlotte, N. C. were guests of Mr. and Mrs. C. F. Gaujot, Susan and other relatives last weekend. Becky extended her visit until Monday when she left to enter Virginia Intermont College at Bristol, Va.

Mike Smith is a patient in Lee General Hospital.

John Ed Rhea, son of Mr. and Mrs. Buford Rhea is now in Fork Union Military Academy, Fork Union, Va. He entered College a week early to participate in football practice

Rev Wayne Livesay of Vacaville, Calif., has returned home after a visit with his parents, Mr and Mrs W B Livesay.

Mr and Mrrs W B Livesay attended the graduation of their daughterr, Joyce, week before last at Fort Sanders Hospital in Knoxville, Tenn. Joyce was one of twenty-eight to receive her Registered Nurse's degree. Joyce has chosen to remain in a position at Fort Sanders.

Mr. and Mrs. Ora Kelly took their two daughters, Mary Teresa and Jane Ellen to enter them in St. Camellias Academy in Corbin, Ky., last week.

Miss Carol Anne Davis, daughter of Mrs. Sam Davis, Sr. was entered in Lee General Hospital Sunday.

Miss Lynette Robinson left this week for Mars Hill College, Mars Hill, N. C.

Ed Gardner, Leo VanHuss, Dr. M. H. Robbins and Paul Robbins of Pennington and Arthur Banks of Norton spent last Wednesday on Norris Lake.

Mr. and Mrs. John Harber of Bloomington, N. J. announce the birth of a son, Samuel Clark. The Harbers have two daughters. John is the son of Mr. and Mrs. G. E. Harber of Pennington.

Miss Linda May, Miss Doris Anne Pennington and Miss Sherrie McDaniel entered Georgetown College at Georgetown, Ky. this week.

Mr. and Mrs. Robert Edwards of Knoxville, Tenn. spent last week with Mrs. Edwards' parents, Mr. and Mrs. W. B. Livesay.

Mrs. C. F. Gaujot and niece, Becky Holmes spent last Wed. in Bristol on business.

The Pennington Garden Club Ways and Means Committee held a meeting at the home of Mrs. J. E. Laningham on Monday of last week. They made plans for the coming dinner the Rural Postmen have each year.

Mrs. Vera Jessee left this wk. for Roanoke where she will make her home with a sister and family this winter. Vera's son, Wayne Phillip Jessee left two weeks ago and is already entered in a Roanoke High School.

Two of those planning to attend Knoxville Business College this fall are Corbett Shoemaker and Wanda Vannoy.

Mrs. Ora Kelly of Pennington and her sister, Mrs. Lewis Garner of Danville, Ky., spent a week at the Physical Culture Hotel in Dansville, N. Y. While there Mrs. Kelly saw her sister, off on a European trip from New York City.

Miss Harriett Parsons spent last weekend in Harlan, Ky., where she represented Pennington High School in the Annual Black Diamond Beauty Pageant.

Attend the Church of your Choice And Have Dinner With Us.

DOGWOOD RESTAURANT

JONESVILLE, VA.

Sunday Special — — Only $1.00

SUNDAY. SEPTEMBER 18
CHICKEN AND DUMPLINGS
TWO VEGETABLES, ROLLS, DESSERT AND COFFEE

Stop At EASTERN GAS & See

THE NEW

Warm Morning

Gas Space Heaters

Gas Furnaces And Other Heating Equipment

Eastern Gas Corp.

Phone No. 547 *Pennington Gap, Va.*

Westinghouse guarantees:

CLEANER CLOTHES OR YOUR MONEY BACK

1961 LAUNDROMAT® AUTOMATIC WASHER has MORE WASHING POWER

PRICES START AT **$199.95**

You can be SURE . . . if it's **Westinghouse**

Guaranteed Used Appliances

(THESE APPLIANCES GUARANTEED 90 DAYS)

G E Chest Type Freezer	$125.00
Dexter Wringer Type Washer	$39.95
Gibson Refrigerator	$75.00
Frigidaire Electric Range	$75.00
Warm Morning Heater	$25.00

CREECH TIRE & SUPPLY CO.

Your Westinghouse Dealer

Phone 177 - 178 Pennington Gap, Va.

FREE *SILVER DOLLARS* *FREE*

PUBLIC AUCTION

.3 BIG SALES 3

Saturday, September 24

SALE NO. 1 — 10:00 A. M.

The property of Mr. and Mrs. Olin Garrett located 1½ miles north of Jonesville, Va., just off Alternate 58 on Miller's Chapel road.

Large 6 room framed house situated on approximately 2 acres of land fronting the highway. This home has been newly painted inside. Good floors, partial basement, concrete and brick walks, with two open porches and a screened-in porch.

There is also a good smoke house, dairy, small barn, garden and plenty of fruit trees on the property.

Personal property consisting of: Cook stove, heating stove, kitchen sink, and other household furniture.

Buy this property and pay no more annually than house rent. You can also enjoy country living at its best.

SALE NO. 2 — 11:00 A. M.

The well balanced 36 acre farm of Mr. and Mrs. Olin Garrett. Has approximately 20 acres of cultivating land balance in pasture and woodland.

There is .60 acre tobacco allotment. 5 acres corn, large barn 46' by 50', small barn 20' by 36', large corn crib. Good fencing, plenty of timber for farm use, and land in good state of cultivation.

Personal property: Mowing machine, hay rake. Several hundred bales of hay. (Oats and Mixed grass.) One seven year old good work mule and harness. Other items too numerous to list.

TERMS — 25% Down, Balance 1-2-3-4 & 5 Years.

SALE NO. 3 — 2:00 P. M.

Large business building (Palace Hotel) formerly occupied by Powell Valley Electric Coop. Located in the heart of Jonesville, Va., fronting on Main Street at the corner of Couk Street. One of the best location for any kind of business to be found in Lee County. This building contains approximately 9,000 square feet of floor space.

This property is subdivided in lots to be sold separate or as a whole.

Sale conducted for the owners, Mrs. Bee McNiel and Mr. and Mrs. Olin Garrett by Lee County's oldest established Real Estate Company.

Lee Auction Company, Inc.

"BUYERS and SELLERS FRIEND"
"It Pays to Milk Cows"

Sales Manager
Denver R. Browning
Phone 100 Jonesville, Va.

Auctioneer
Dana R. Woliver
Phone 149-W-4 Pennington Gap, Va.

VIRGINIA
S 26 1960
STATE LIBRARY

State Library
Richmond 19, Va.

VIRGINIA PRESS ASSOCIATION Member

POWELL VALLEY NEWS

"In the Heart of The Beautiful Cumberlands"

THE COUNTY'S BEST News and Advertising Medium - A Week-long reference and reminder in the home.

40 YEAR ★ NO. 38 | Pennington Gap, Lee County, Virginia, Thursday, September 22, 1960 | Eight Pages ★ Five Cents

TOWN TALK

About This, That and The Other
By Mrs. Etta Green

RIPE

The joys of youth may
leave me,
I'll worry not at all.
For though I like the
summer
My favorite time is
fall.
--The Cheerful Cherub

Well, fall has it's good points as well as some not quite so favorable. When fall comes we're facing winter; but when winter comes spring is not far behind; and so--we'd as well take the seasons as they come and like it; for, as we've said before, Father Time gets around to be so old, and he whisks us out of one season into another almost before we realize it.

Blossoms, Buds and Berries

Fred Kirk went squirrel hunting the other day. Brought back two, but that's not all the story Fred came across a dogwood tree so unusual in appearance he broke off some branches and brought them back to show them to some of his friends.

On the same tree some of the leaves retained their summer green; others had taken on the fall colors; there were some dogwood blossoms, some buds seemingly in readiness for next spring and some of the dogwood berries that turn red in the fall.

The Old Harber House

Time wreaks it's changes on everything, even to old homes. There is a homestead here in Pennington Gap that holds sacred memories and interest to all who remember the J. B. Harber family.

This house is a two-story, frame building, equipped with 12 rooms, hallways, porches and a dining room that extends all the way across the northern section of the house Erected in 1904, the house stands directly west of the L. N. Railroad, not far from the Depot. In it's day this house was considered one of the choicest in Pennington Gap

It was here the late John B Harber and wife, Mollie Burkhart Harber conducted a rooming house and railroad restaurant This house was a favorite stopping place for tourists and for the L. & N Railway employes The passenger trains at that time would stop for the men to get breakfast, or if the stop wasn't long enough, Mr Harber would carry their breakfast to them.

There were four of the Harber children, three sons and one daughter. The youngest son, Otto, was fatally injured in a train accident when just a small boy Estil (E. J.) became a minister of the gospel. He died several years ago and the little church located directly north of the home was erected in his honor Only G. E. (Ernest) and Mrs Skidmore are left of the family circle.

Lee County Reunion Draws Large Crowd

Over 500 persons registered for the annual Lee County Reunion held at Noblesville, Ind., in Forest Park, on September 11, Mrs. Frankie King Carter, secretary-treasurer of the reunion, has reported

The reunion was opened with worship services, Manard Thompson delivered the message. A former St. Charles resident, Clarence Roberts, 18 years of age, gave the invocation

Lee Countians from near and far, including a number of Lee Countians that still live in Lee County were present for the reunion

The youngest, a 7 weeks old child The eldest, Mrs. Jane Blevins, 87 years of age

Jack Meehan, Boston, traveled the greatest distance to be present for the reunion Others from Ohio, Michigan, Kentucky, and Indiana and Lee County were there for a day of reunion.

This annual reunion will be held next year the first Sunday following Labor Day

Officers elected, other than Mrs Carter, include James Carter, President and Clarence "Hoover" McKinney, vice-president.

See picture on Page 8.

Copeland Funeral Home Sold To Local Men

Copeland Funeral Home has been purchased by two Pennington Gap men, according to a recent announcement.

Charles E. Province and Johnny Thomas, both residents of Pennington Gap, are the new owners and managers. The firm will continue to operate under the name of Copeland Funeral Home.

Province, a Virginia Licensed Funeral Director, is a graduate of Pennington High School. He has been associated with the Copeland Funeral Home for the past 11 years.

He is the son of Mrs. Rosa W. Province and the late W. T. Province. He is a member of the Miles Lodge 165. He is a member of the Methodist Church and a youth fellowship counselor He is married to the former Nancy Sue Braun of Portland, Indiana and Knoxville, Tennessee. They have one son, Jimmy.

Johnny Thomas, has just completed 2 years of training as a funeral director and embalmer, with the Sutherland-Brown Mortuary in Richmond. He will leave shortly to enter the fall term at the Cincinnati College of Embalming. After completing college, he will return to the business.

Thomas is a member of the First Baptist Church and the son of Mr. and Mrs. George F. Thomas, Keokee. He is a graduate of Pennington High School. He is married to the former Carolyn Baker of Pennington Gap. He has been previously associated with the Copeland Funeral Home for two years.

Good Farming News

By Joe P. Lyle, County Agent

Tobacco Plant Bed Management

Now is the time to prepare tobacco plant beds that are to be treated with chemicals for weed control Chemicals should be applied when the soil temperature is between 45 degrees and 75 degrees F Probably the best time to treat tobacco beds in this area is between September 26 and October 15

The soils should not be too wet or extremely dry, but in a good working condition and suitable for seed germination. The soil surface should appear moist at the time of chemical application

One of the first steps toward good plant beds is the selection of a good site Choose a well-drained soil high in organic matter. Use land that lies to the east or south and is protected from the wind Avoid shaded areas and areas where water or refuse from tobacco fields can get in. If the bed can be near a good supply of clean uncontaminated water, it will be easier to manage The same location may be used for several years if blackshank or Granville wilt is not present on the farm.

There are a number of different chemicals on the market for plant bed treament. The two materials that have been used for a number of years are calcium cyanamid and methyl bromide. The calcium cyanamid comes in a sack similar to fertilizer It is applied and worked into the soil. Methyl bromide is a soil fumigant, designed for application under a gas proof cover. This material has consistently resulted in good control of weeds, nematodes, and other seed-borne disease organisms in the Experiment Station tests.

The other chemicals listed below are known as drenches They are mixed with water and after the bed is prepared it is drenched, usually with 50 gallons of water to each 100 square yards of plant bed The chemicals are sold under the following trade names: AA Weed Killer, Bedrench, Bacco Bed Drench or Tobacco Plant Bed Drench and Vapam or VPM

All of the above materials should be applied according to the directions of the manufacturer. All precautions recommended by the manufacturer should be followed.

Leaflets giving further information on the use of the above chemicals are available at the county agent's office.

Ky's Lt. Governor To Speak At Jennings Dinner

Lt. Governor Wilson Wyatt of Kentucky will be the principal speaker at the Pat Jennings Kick-off Dinner scheduled for Jonesville on Saturday, October 8, according to Rhea Rasnic, Chairman of the Lee County Democratic party.

He said that Pat Jennings would, of course, be on hand for the meeting which will formally launch his campaign here in Lee County, for re-election to Congress.

Rasnic said that a number of other area Democratic leaders are expected to be present for the meeting.

Tickets for the dinner may be obtained from precinct leaders over the county, he said

The dinner will be held in the Jonesville High School cafeteria and will get underway at 7 p m

Woman's Club Poster Contest Still In Progress

The poster contest being sponsored by the Pennington Woman's Club in connection with their play "Arsenic and Old Lace" is still in progress. Very few entries have been received so everyone is urged to participate in this contest.

A cash prize of $5.00 is being offered to the person having the best poster. The entry may display any ideas they wish but the following requirements are given to be eligible for the judging. It must be painted on a full size poster card, the name of the play "Arsenic and Old Lace", the date, November 10 and 11, the place, Pennington Elementary Auditorium, the time 7:45 p.m., sponsored by the Pennington Woman's Club. The name, address, telephone no. of the entry must be on the back of the poster

All finished posters must be given to Mrs Jesse Buck, Mrs Cowles Kelly, or Mrs. Bill Kelly by October 10. The winner will be announced October 17 at the next regular meeting of the Club

Kennedy Visits Va.-Tenn. Area

Senator John F. Kennedy, the first presidential candidate to visit the Bristol area in 28 years, attracted an estimated 7,000 to 10,000 persons at his stop at Tri-Cities airport yesterday

Democratic leaders from Virginia and Tennessee were out in force to greet him, among them W. Pat Jennings, who is seeking re-election to Congress.

At Tri-Cities Airport, Kennedy continued his attack on Republican Candidate Richard Nixon. Expressing his "concern" for the future of the United States, he said that it is dangerous not to speak out. Kennedy spoke of his faith in the future of this country and his belief that it could be greater and stronger.

A number of Lee Countians were on hand to see Mr Kennedy during his stop at Tri-Cities Airport.

Blackwater HS Annual Ice Cream Supper October 1

The Annual Blackwater High School Ice Cream supper will be held at the school on Saturday evening, October 1, at 7:00 p.m., W. W. Hickam, principal, has announced.

The program will include music by popular musicians, Cake Walks, Bingo and many other forms of entertainment and recreation. Refreshments will be available

The public is cordially invited to attend and participate in this annual Blackwater High School Fund raising project.

Reminders!

Business and Professional Womens Club meets Monday!

Be sure you are listed on the Civitan Birthday Calendar!

Persons becoming eligible to vote, be sure and register!

Lee Royal Arch Chapter meets Tuesday!

IOOF meets Tuesday!

Legion Aux. meets Tuesday!

IOOF Subordinate - meets Thursday!

FAA Official Inspects Airport Sites

A representative of the Federal Aviation Authority, an agency which assists localities in establishing airports, conferred here yesterday with those who have been working on an airport for Lee County.

After visiting proposed sites, including the one on the ridge to the south and west of Pennington Gap, on which options are being taken, he said that the proposed site was a "feasible" location for an airport.

He informed the officials of the organization that the necessary information should be submitted to the FAA in the form of an application.

It would then be given due consideration. If approved, the project would be in line to receive financial and technical assistance from this Federal Agency

Financial aid would be on the basic of "matching funds". That is, the agency would appropriate an amount equal to that applied to the project by local people Todate some $10,000 has been pledged by local business men.

The information will be gathered and submitted to the Agency as soon as possible.

County Bus Service Cut To One Round Trip Daily

Three States Bus Company, which had indicated that it would cease operation on September 20, continues to keep the line in operation.

One round trip daily is made from Middlesboro to Bristol and return. The bus leaves Middlesboro in the early morning, makes the trip to Bristol and returns in the afternoon. It was explained that this minimum service is required if the company is to retain it's franchise.

It is understood that another bus company is considering the possibility of obtaining the franchise and establishing service through the county

CAMP GROUND C. C. CLUB MEETS FRIDAY

The Camp Ground Community Club will meet Friday night, September 23 at the dining hall. All members are urged to be present

Jonesville Seniors Elect Officers

The Senior Class of Jonesville High School met recently and elected the following officers to serve for the current school term

Ann Sergent, President; Audrey Byington, Vice President; Vicky Russell, Treasurer; Joyce Ann Ely, Secretary; Linda Orr and Sue Wells, Reporters; Clarence Pennington, Parliamentarian

Academy Exams To Be Given November 12th

Washington, Sept. 21 -- Ninth District Congressman, W. Pat Jennings today announced that an "examination for designation" to the various military academies will be conducted on Saturday, November 12, 1960, for all young men in the Ninth District making application to him for an academy appointment in 1961.

Jennings said the examination would be scheduled in several towns and cities of the District, and he urged all young men of the District seeking appointments to immediately get in touch with him so that arrangements can be made for them to participate in the examination

"A letter should be directed to my Washington Office, 1323 House Office Building, Washington 25, D. C., advising which academy the applicant wishes to apply for appointment, and in-

Continued on Page 8

DEATHS

(See Page 5)

Stanley Toomey, St. Charles.

Mrs. Lillie White, Louisville, Ky.

Mrs. Mary Snowden, St. Charles.

Twelve-year-old Knocked From Power Tower

A twelve year old Keokee boy escaped death when he was knocked from a high tension power pole yesterday near his home.

Rickey Edsel Robbins, the 12 year old son of Mr. and Mrs. Buford Robbins is still in critical condition after being hospitalized following the accident yesterday.

A spokesman for the Lee General Hospital said he was still in critical condition after a nights rest

Young Robbins was reportedly knocked from the pole from a height of about 25 feet, when the current of electricity apparently "jumped" the line and knocked him to the ground.

The youth was able to walk into the hospital without assistance

He is suffering from first, second and third degree burns.

Revival To Begin At Camp Ground

A series of evangelistic services will begin Sunday morning, September 25, at Camp Ground Methodist Church, the Rev. G. E. Pagans, pastor announces.

This service will begin at 11.00 o'clock, with evening services at 7:30 continuing through Thursday, September 29.

The Rev. O. P. Johnson of Lebanon, Tenn., is guest evangelist.

A cordial invitation is extended to everyone to attend these meetings.

Jonesville PTA To Honor Teachers And Principal

The Jonesville Parent-Teachers Association will entertain with a covered dish dinner at the High School, on Monday, September 26, at 6 00 p.m., according to Ben Davidson, Jr., president of the organization.

The dinner is being given in honor of the Jonesville teachers and as a special welcome to the new principal, Mr. Neff. All PTA members are asked to bring a dish.

Mr. Davidson explained that the dinner was scheduled at an early hour so that those who desire could attend revival services which begin in Jonesville Monday night.

Almond To Speak At Bristol On October 1

Governor J. Lindsay Almond, Jr., will be the principal speaker at the Ninth District Democratic Womens Luncheon to be held in Bristol on Saturday, October 1, a spokesman for the committee in charge said today

The luncheon will honor Congressman W. Pat Jennings, who is seeking re-election. It will begin at 12.30 p.m. in Bristol's Hotel General Shelby. Other program details will be announced later. Tickets for the luncheon are being distributed throughout the district and can be secured from local Democratic women leaders.

Col. Carl W. Allen Guest Speaker At Flight "F" Meet

The regular scheduled meeting of Flight "F" of the 9481st Air Reserve Squadron was held Wednesday night at 7:30 p.m. in the Post Office Building at Big Stone Gap with Commanding Officer, Carl Knight and Instructor, W. H. Pridemore present

Colonel Carl W. Allen, guest speaker, from 2881st Air Reserve Squadron Headquarters of Roanoke, Va gave an interesting talk about the Record Center at Denver, Colorado and also explained the operation of the new record machine recently installed.

The next meeting of Flight "F" 9481st Air Reserve Squadron is scheduled September 21, 1960, 7:30 p.m. in the Post Office Building at Big Stone Gap. Any Air Force Reservist, Active or Inactive is welcome to attend this meeting.

Republicans To Have Banquet Saturday Eve

Lee County Republicans will gather at the Pennington High School on Saturday evening, at 7 00 for a campaign fund raising dinner.

E. Summers Sheffey, the Republican Candidate for Congress, will be the principal speaker of the evening.

Other area Republican leaders are expected to be on hand for the event.

Master of Ceremonies will be Birg Sergent, young Jonesville Attorney.

County Republican leaders are expected to make brief speeches.

E. K. Geisler and H C. Flanary are chairmen of the ticket Committee

The dinner will be prepared by the County Republican Womens Organization.

A recent announcement from Sheffey's headquarters stated that his Lee County Campaign managers would be Mrs. Mildred Culbertson, Pennington Gap and Harry P. Rowlett, Jonesville

Baby Contest Added Feature Of Festival

An added feature of this year's Tobacco Festival will be a contest for "Tobacco Festival Baby of 1960." Children through three years of age are eligible to be entered in this contest.

Anyone interested in entering a child should contact Mrs. B. E. Johnson, phone 128-W, or Mrs. Betty Brainard, phone (night) 462, Pennington Gap for further details.

The Festival, under direction of the local American Legion Auxiliary is scheduled for Saturday, October 29

This organization hopes to make this one of the most successful events ever held. The cooperation of all business establishments, in decorating windows, entering floats in the parade, and supporting other features of the festivities is needed

Keith's Korner

The Pennington Hi Bobcats and the Wise High Indians got last week's football action underway in a game played at Wise on Thursday night.

The Bobcas held the powerful Indians in the first half to only one touchdown, this coming on a seven yard run by Jimmy Ray Cisaten, Wise Star halfback, after a long drive down field by the Indians. In the second half, long runs netted two more touch downs for the Indians, to run their total for the night to 18 points.

The Bobcats were never able to get going on a sustained touch down drive during the game, but looked good offensively on several occasions Don Rasnic, who has been hampered by injuries, was the leading ground gainer for the Bobcats. Bobcat halfback Ralph Sproles brought the crowd to its feet twice when he almost went all the way with kickoff returns.

On Friday night, the St. Charles Midgets played host to the Jonesville Bulldogs and rolled over them 39-7. After a scoreless first quarter, Midget halfback, D. Sorah, scooted down the side lines for 45 yards and a touchdown on the second play of the second quarter. The Bulldogs scored after a long pass play and a short run, both by fullback Larry Hines. The midgets scored again in the second quarter, and at the half it was a 14-7 ballgame In the second half, it was all St. Charles, as the Midgets rang up four more touch downs in a show of offensive power led by Allen Hammons, Darrell Sorah, Earl Scott and fullbacks Gibson and Ricker

Tonight the Bulldogs play host to the Ervington Rebels and tomorrow night an old rivalry will be renewed once more as Coach Jack Rasnic brings his S. Charles Midgets to Penningon Gap to meet Coach Joe Robinson's changes. This game should bring out the season's largest crowd. All Mid- and Bobcat supporters should turn out for this one, since the winner, will probably end up as champ of Lee County Football.

Lee Planning Commission Named

A ten-man Lee County Planning Commission was set up by the Board of Supervisors at a special meeting held in Jonesville last night Each of the five districts of the county will be represented by two men.

Appointed to the commission were: Rocky Station, Cowles Kelly and Marvin Teague; Yokum Station, Clyde Orr and Don Myers; Jonesville, Clyde Cridlin and Dr. Nat Ewing; White Shoals, John Laningham and E. W. Warner. The representatives from the Rose Hill district are yet to be named.

This group will be asked by the Board of Supervisors to make various studies of the county and compile information that will be of value in making plans for future development. These studies will include such things as natural resource inventories, population studies, land use maps and other such information which would be of value to the Board in determining what action to take on many problems. It would also be of value to industry management interested in knowing if this county would offer the things that industry would demand, if considering locating in this county.

Planning Commissions such as this will gather information, compile it and present it to the Board of Supervisors. This body will have no further powers or duties, with the exception of making recommendations to the Board of Supervisors.

The Planning Commission will receive technical advice and assistance from the Division of Industrial Development and Planning, a state agency set up to assist counties, towns and cities with orderly planning and development.

Last night, H. S Marsh, of the Southwest Virginia regional office in Abingdon, outlined for those present at the meeting what a Planning Commission is expected to do and what assistance and services his department had to offer this Commission.

Considerable time will be required to make the various studies, he said When these studies are completed, he pointed out, there is no guarantee that you will then get a factory or industry. However, he said, the proper use of such information should help you to make Lee County more attractive to industry

The Planning Commission will meet in the near future and elect officers. It will then adopt a set of by-laws and set up a plan of work.

County Church Participating In Dist. Crusade

The White Shoals Methodist Church, Big Stone Gap District, is participating in the Tri-Conference Evangelistic Crusade, representing Holston, Tenn., and Louisville Conferences. The Cumberland District of Tennessee Conference will have Pastors working with Big Stone Gap District.

The Rev. James Lauderdale of Hartsville Circuit, Hartsville, Tennessee will be the Evangelist for the Services at White Shoals, Sept. 25-29. Services will begin Sunday, the 25th at 11:00 a.m. Services nightly, Sunday through Thursday night at 7:30.

Cottage Prayer Meetings, Monday, Tuesday and Thursday nights, in addition to the Wednesday night Prayer Meeting at the Church, are being held in preparation for the Services to follow. The public is cordially invited to attend he Services. Come, Work, Pray, and invite others to attend the meeting.

The MYF, will meet Friday night of Sept. 23rd-7:30 p.m., Phyllis Ann Cope, President. Rev. H. W McDonald is pastor.

Jonesville Social News

By JONESVILLE WOMAN'S CLUB

Call all news items for the month of September to Mrs. Carson Robinette, Mrs. Tyler Rasnic, Mrs. J. R. Robinson, Mrs. Eva Rush or Mrs. Harry Rowlette.

Mr. and Mrs. W. R. Hines entertained on Saturday night in honor of Mrs. Hines birthday. Guests were Mr. and Mrs. Denver Browning, Mr. and Mrs. Allen Miner and Mr and Mrs. Clyde Cridlin.

Charles Couk, who has been a patient in Baptist Hospital in Knoxville, has returned home. His daughter, Mrs. John O'Hara and son of Lenoir City, Tenn. returned home with him to spend several days.

Mrs. Edgar Bacon and Mrs. Onza Hyatt and Johnny were in Bristol on Friday.

Mr. and Mrs. John Lindamood of Bluff City, Tenn. visited Mr. and Mrs. Wm. Pridemore Saturday.

Miss Betty Horner of Norton visited over the weekend with Mr. and Mrs. L. N. Cridlin.

Mrs. W. F. Cox and Mrs. Wm. Pridemore visited Mr. and Mrs. O. M. Skeen in Big Stone Gap on Friday evening and attended the United States Marine Band Concert at Powell Valley High School

Miss Elizabeth Harris has been ill at home this week.

Dick Sprinkle has returned home after spending several days with his sister and family Mr. and Mrs. Robert Smith and Susan in Philadelphia, Pa.

The District Ministers wives had their retreat at Ft. Blackmore last week. Those attending from this area were: Mrs. Archie Kelly, Mrs. H. W. McDonald, Mrs Carl Bates, Mrs. E. H Insko, Mrs. Harold Buck, Mrs. Ben Throop and Mrs. R. E. Kea.

F M Mize attended the New Car Show in Knoxville this wk.

Mr. and Mrs. John Holt and Mr. and Mrs Joe Teague of Roanoke were visiting with Mr. and Mrs Curtis Flanary

Mrs. Charlie Couk and Mrs John O'Hara were visiting with Mr. and Mrs. A. D. Yeary of Ewing on Thursday

Rev. and Mrs. Archie Kelley and children were visiting Sat with Mrs Kelley's parents, Mr and Mrs John Ealey of Greeneville, Tenn

Mrs Alma Cox and Mrs Nelson Wilder were weekend guests of Mr. and Mrs. Jack Moore of Bristol.

Visitors at the home of Mrs A. E. Davis Sunday were Mrs. Mary Morris Rebecca and Dale, and Mrs. W. H. Chapman of Keokee; Mrs. Alpha S Lohman and Miss Eura Sergent; Misses Bonnie and Bobbie Wynn of Knoxville and Mrs. K P. Wynn

Among those from the area attending the Bristol Theatre Guild Performance Friday evening were Miss Grace Davis, Mrs. Maude Brown, Mr. and Mrs Jess Buck, Mr and Mrs Cowles Kelly, James Hobbs and Miss Mary Virginia Flanary

Mrs A E. Davis who has been ill at her home for the past few days is able to be out again

Mrs N C Ewing, Mrs Bee McNeil and Mrs Carden Davidson were in Bristol and Kingsport Saturday

Mrs Eva Rush, Miss Rose Higginson and Miss Grace Davis were business visitors in Kingsport, Tenn Saturday

The Art Mobile from the Virginia Museum of Fine Arts in Richmond completed a successful week of showings on the premises of the Jonesville High School on Friday evening, having received around two thousand visitors during the period of five days

Mr and Mrs Sheridan Davis enroute home from Knoxville where they accompanied their son, Jimmy, to begin his Freshman year at the University of Tennessee visited Wednesday with his mother Mrs A E. Davis, who has been ill

The Russell Chapel MYF was host to the Lee County Sub-District on Monday evening

Mr and Mrs C H Poteet celebrated their 37th Wedding Anniversary on Thursday evening The Telephone Agency and operators honored Mr. and Mrs. Poteet with a dinner. Guests were Mrs. Bobby Bonham, Mrs. Marion Johnson, Mrs. Melba Williams, Mrs. Fred Garrett, Mrs. Glen Wells, Mrs. Garland Ely, Mrs. Reba Sadler, Mrs. Marie Moore and Mrs. Jack Yeary. Also Mary Helen Newman, Betty Sadler, Kathy Bonham, Deanne and Jerry Lee Wells, Nancy Garrett and Judy Johnson.

Bill Davidson, who is with the Va. State Highway Dept. has been transferred from Bristol to Fairfax, Va. Mrs. Davidson and children are visiting her parents, Mr. and Mrs. Harrison Crockett for several days and will join her husband at a later date.

Edgar Bacon and Ben Richmond were in Norton on Friday for the Squirrel Hunt on Fred Greer's farm.

Mr. and Mrs. Browning Wynn and children are spending this week in New York City.

Miss Jan Bacon celebrated her 7th birthday on Tuesday evening with a picnic supper on the lawn. Several of her friends attended.

Mrs. Onza Hyatt wes in Knoxville on Tuesday.

Mrs. J. C. Duncan (formerly Bernice Gibson) and children are leaving Tuesday to join her husband in Germany.

Mrs. Myrtle Garrett honored Miss Jean Bonham with a Bridal Shower at the Recreation Building out at Cumberland Bowl Park on Saturday night. A large crowd attended and the bride-elect received many beautiful and useful gifts

Miss Stella Conn and her mother made a business trip to Big Stone Gap last week

Joe Cridlin is a patient at the University Hospital in Charlottesville, Va

Bud Lampkin made a business trip to Washington, D. C last week.

Mr. and Mrs James Lampkin and A. E. Hinkle visited Mrs Hinkle, who is a patient at Miners Memorial Hospital in Harlan, Ky on Saturday.

Mr. and Mrs. W W Bandy and Mr. and Mrs Bob Davis of Appalachia and their granddaughter of Dayton, O. were visiting Mr and Mrs. James Lampkin and family on Sunday afternoon

There will be a Revival at the Jonesville Methodist Church beginning Sunday evening Sept 25th through Thursday, Sept 29th There will be a special prayer service each evening at 7 00 before the meeting at 7:30 p m Rev John Kelly of Green Brier, Tenn will be the evangelist for the meetings. Everyone is urged to attend

D L Stephen of Englewood, Calif, brother-in-law of Mrs Clarence Potter passed away Thursday unexpectedly

Mr and Mrs Brownlow Ely of Woodway visited Mr and Mrs J R Robinson Sunday afternoon

The Jonesville Woman's Club will have their regular monthly meeting at the Dogwood Restaurant on Thursday, Sept 22nd at 7 p m Mrs Charles H Peery District President, of Tazewell Va will be guest speaker All members are urged to attend

ROSE HILL

Mr and Mrs. Lawrence Fugate accompanied their daughter, Sylvia, Monday to Maryville, to enter College

Mr and Mrs C L Grabeel attended he Knoxville Fair Wed

Mr and Mrs Bruce Londy and children, Morristown Tenn spent the week with her parents, Mr and Mrs James Cheak and Barbara and Betty

Mrs Dewie Nelson spent the week with her daughter, Mrs Grover Hounshell

Rev and Mrs James Kinser had Friday night guests, Mr and Mrs Will Jones and Mrs Kinser's grandmother, Mrs McFarland of Harlan, Ky

Mrs. Lawrence Fugate and son, Kay were in Pineville Ky Tuesday.

Mr and Mrs. H C Grabeel Pennington Gap visited Mr. and Mrs. White Marcum Tuesday.

Mrs. Dora Saylor was dinner guest of Mr. and Mrs. H. B. Nolan Monday.

Mrs. John Gibson is a patient in the University Hospital, Knoxville, Tenn.

Mr. and Mrs. Lawrence Fugate visited Mr. and Mrs. Shane Rutherford in Knoxville, Monday.

Mr. and Mrs. James Cheak and family visited the J. R. Cheak family in Morristown, Tenn. last weekend. Little Virginia Ann accompanied them home for a two weeks visit.

Those from Hardys Creek Church attending he Worker's Conference Woman's Missionary Union of Powell River Association at Rose Hill Church were Mrs. M. D. Edds, Mrs. Ella Chance, Mrs. J. W. Marcum, Mrs. D. P. Chance, Mrs. Hugh Chance and Mary Alice.

Mr. and Mrs. L. D. Fugate accompanied their son Kay to Lewisburg, West Va. to enter Green Briar Military School.

Thomas Fee and Miss Ruby Fee, Knoxville, Tenn. spent Friday night with Mr. and Mrs. Bill Roark on route to Jonesville to atted the funeral of Dana Livesay.

Mrs. L. D. Fugate visited her father, W. K. Fugate Friday night.

Mrs Bill Roark attended the funeral of Dana Livesay at Jonesville Saturday

Mr and Mrs Wilburn Collins, Big Stone Gap visited friends and relatives around Rose Hill Saturday

Robert Doyle and Eddie Grabeel were in Detroit, Mich on business last week

Mr and Mrs Bronson Morley, Kingsport, Tenn. and Mrs Francis Rosenbaum and children of Middlesboro, Ky. were weekend guests of Mrs John Harber

Mr. and Mrs Carl Smith, Fredricksburg, Ind. are visiting Mr and Mrs Van B. Grabeel and Mr Smith's father, G. W Smith and Mrs Smith

DRYDEN

Mr. and Mrs. J. W. Wood of Baltimore, Md., spent the weekend with Mr. and Mrs. Frank Sturgill and family.

Mr. and Mrs. Kenneth Stapleton and son, Garry, Mrs. Grace Ewing, all of Kingsport spent Sunday with E. G. and Pearl Sturgill.

Rev. and Mrs. C. R. Smith were visiting Mr. and Mrs. C. R. Smith, Jr., and son, Mr. and Mrs. W. J. Smith and Henry Smith at London, Ky., Monday and Tuesday.

Mr. and Mrs. Kyle Holman of Dayton, O. spent last weekend with Mr. and Mrs. Fred Holman and family. Pete Holman of Wise also spent the weekend at home.

Mr. and Mrs. Kyle Holman, Mrs. Helen Holman and daughters, Fay and Judy were visiting in Wise Saturday.

Mrs. Cordia Parsons was visiting Mrs. Betty Wright and family in Pennington Tuesday.

Frank Ely of Delaware spent the weekend here with his mother, Mrs Ina Ely and grandmother, Mrs. Laura Litton

Fay Holman has gone to Dayton, Ohio to seek employment.

Mr and Mrs. Worley Dean and son, Wayne of Stone Creek T. P. "Dad" Scarborough of Lynchburg were visiting Mr and Mrs Frank Sturgill and family Sunday

Rev and Mrs Raymond Young and daughter, Debbie of Johnson City, Tenn. were visiting the Rev. and Mrs. C. R. Smith over the weekend.

Outstanding Quality
Design - Workmanship
Pennington Flower Shop
Ph.: Day 275, Night 524-W-1

PRECISION PRESCRIPTION SERVICE
REVLON - DOROTHY PERKINS - COTY,
EVENING IN PARIS COSMETICS
COMPLETE FOUNTAIN SERVICE
COMPLETE LINE OF VITAMINS
Shop and Save
FUGATE DRUG
PENNINGTON GAP, VA.

Buy an ELECTRIC Clothes Dryer

Save money, too

LIVE BETTER ELECTRICALLY

For easier washdays . . . dry clothes the clean, safe fast modern way . . electrically. No lugging heavy baskets - stair climbing—clothesline hanging Just dial your clothes dry with an automatic electric clothes dryer.

With an electric dryer, you save dollars instead of pennies—up to $50 over other type dryers on the purchase price alone—enough to pay the cost of electric dryer operation for years

You save on repair service, too. Takes just one part to heat an electric dryer (flame type dryers need 14) Fewer parts—less wear, longer service Be smart and thrifty dry clothes the better way . . . electrically.

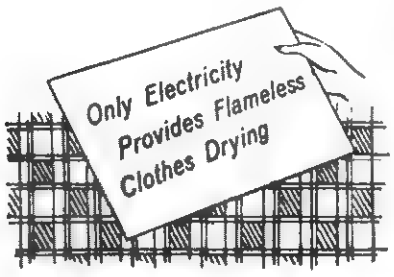

OLD DOMINION POWER COMPANY

Dr. A. G. Barton and Dr. R. D. Barton
OPTOMETRISTS
EYES EXAMINED
GLASSES FITTED
Closed Saturday Afternoons
Phone 174
Middlesboro, Ky.

MACHINERY BARGAINS
Dies and Gas Power Units
Sawmill and Woodworking Machinery of Every Description. Industrial Machinery. Full Stock of Mill Supplies.
R. P. JOHNSON
Wytheville, Va.

SOUTHERN STATES COOPERATIVE Quality

Notice of Annual Meeting

THE ANNUAL MEETING OF STOCKHOLDER-MEMBERS OF SOUTHERN STATES COOPERATIVE, INC., SERVED BY LEE FARMERS COOPERATIVE WILL BE HELD AT JONESVILLE ELEMENTARY SCHOOL ON THE 29TH DAY OF SEPTEMBER AT 7:30 P. M. EST FOR THE ELECTION OF ADVISORY BOARD MEMBERS AND THE TRANSACTION OF SUCH OTHER BUSINESS AS SHALL PROPERLY COME BEFORE THE MEETING.

GEORGE A. JACKSON, Secretary

STRENGTH FOR THESE DAYS from the Bible

Blessed be God...Who comforteth us in all our tribulation, that we may be able to comfort them which are in any trouble, by the comfort wherewith we ourselves are comforted of God.—(II Corinthians 1:3-4)

Richly blessed in his own life by the love of God, the Christian shares this love with others in thoughtful, generous, compassionate words and acts.

In the Hour of Need
Davidson's Funeral Home
Phone 196 Jonesville

"Southwest Virginia's Finest" **LEE THEATRE** Pennington Gap, Virginia
WEEK DAYS 6:45 p. m. - SAT. 12 NOON CONTINUOUS
SUNDAY 1:15 - 3:45 and 7:30 p.m.
ON SUNDAY NIGHT A SHOW AND ½

Sun., Mon., Tues., September 25, 26, 27
Doris Day — David Niven
"PLEASE DON'T EAT THE DAISIES"
News Out Foxed

Wed. and Thurs., September 28, 29
James Mason — Vera Miles
"A TOUCH OF LARCENY"
Pirates on the High Seas No. 8 The Shoe Must Go On

Fri. and Sat., September 30, October 1
Randolph Scott — Nancy Gates
"COMANCHE STATION"
Oleg Popov
"CIRCUS STARS"
1000 Smile Check Up
Coming — "Thunder In Carolina", "The Fugitive Kind"

Westinghouse guarantees:

1961 LAUNDROMAT® AUTOMATIC WASHER has MORE WASHING POWER
PRICES START AT **$199.95**

You can be SURE . . . if it's **Westinghouse**

Guaranteed Used Appliances
(THESE APPLIANCES GUARANTEED 90 DAYS)

G E Chest Type Freezer	$125.00
Dexter Wringer Type Washer	$39.95
Gibson Refrigerator	$75.00
Frigidaire Electric Range	$75.00

CREECH TIRE & SUPPLY CO.
Your Westinghouse Dealer
Phone 177 - 178 Pennington Gap, Va.

St. Charles Social News

By MRS. LILLIAN ADAMS

St. Charles PTA Holds First Meet

The Parent Teachers Association held their first meeting for 1960 Tuesday night 7:30 p.m. in the St. Charles High School auditorium, with President, Mrs. Dayton Burke presiding. The meeting opened with prayer by Mrs. Burke, there upon following the introduction of the new teachers joining the faculty staff this year. New teachers introduced were Mrs. Ola Shuler, Mrs. Virginia Sullivan, Mrs. Johnston, Mrs Betty Harber and coaches Jack Rasnic and Don Williams A new treas. was elected to serve the PTA, Mrs. Grace Napier replacing E. C. Sumpter, now on the Pennington Gap coaching staff.

A motto was also adopted by the PTA that will help inspire patrons and teachers alike to work togeher in harmony for the good of the school and children. The motto read by Mrs. Burke was proverbs 3-6. "In all thy ways acknowledge him, and he shall direct thy paths.

Meeting time was voted on and carried for the regular meeting time first Monday of each month at 7:30 p.m. The Executive committees to serve in the year 60-61 are as follows: membership, Miss Nelile Langley; lunchroom, Willard Brewer; refreshment, Mrs. Ruth Watson; budget and finance, Mrs. Mabel Barker; program, Mrs. Virginia Sullivan; publicity, Mrs. Lill'an Adams.

Teachers winning the prize were Mrs. Meda Parsons Smalley for High School; Mrs. Ola Shuler, Elementary; Mrs. Mabel Barker, Primary.

Approximately 112 teachers and patrons were present for the kick off meeting

A small town is a place where everybody knows whose check is good and whose husband isn't.

Beware of half truths-you may believe the wrong half.

Weekly Quotes.

If you shivered and shook with the coolness of the past week, take heart my friend in the prediction of a lady in the Cumberland plateau area. A lady who predicted all those lovely snows we had last winter and hit it 9 times out of 10, this year she has predicted at least 22 snows to come and basing her theory on the foggy mornings of August and yellow jackets building nests in the ground, etc. Better invest in some snow shoes and plows. Looks like its gonna be a white winter. Just thought I'd pass this thought along, it being a blue Monday and all.

Mrs. Etta Warner of Lexington, Ky. is visiting now with her sister, Mrs. J. B. Wylie.

Mrs. Betty Blevins and Ralph Reynolds were guests Thursday of relatives at Knoxville.

Mr. and Mrs. Malvin Harrison (nee Peggy Taylor) of Knoxville and Mrs. Creed Taylor and Ricky of Pennington Gap were recent guests of Mr. and Mrs. J. T. Adams and family.

Joyce Lyttle of Lake City was an overnight guest Sunday of Miss Martha Turner.

Mr. and Mrs. Raymond Parks of Chattanooga, Tenn. visited recently with Mrs. John Bailie and Mr. and Mrs T. G. Baker

Wilson Evans and 3 children of Berea, Ky. and Curtis and Edith Evans and children Roger and Saundra of Greensboro, N. C. visited recently with Mrs. J. R. Evans and other relatives in the St. Charles area.

Mrs. Herbert Turner and Mrs. T. G. Baker attended the Fall Seminar meeting held Monday at the Trinity Methodist Church at Big Stone Gap.

Mr. and Mrs. J. B. Wylie were dinner guests Sunday of Mr. and Mrs Bob Harber and Bob's father, J. R. Harber at Pennington Gap

WSCS Meets—The WSCS of the First Methodist Church met Tuesday night for their regular meeting at the church with president, Mrs. Georgia Turner presiding; Mrs. George Richardson had charge of the devotion and program opening with song, prayer and meditation. The WSCS theme for the year is "The Word in Our Midst," theme for the month is "Chart and Compass."

After the devotional period an interesting panel discussion took place topic being, "The Womans Society of Christian Service." Those taking part in the discussion were Mrs. Freda Mercer, Mrs. Mary Lou Copeland, Mrs. Hazel Baker, after which the members adjourned to the recreation room for the social hour where punch and cup cakes were served

Others present were Mesdames Roxie Burse, Carl Evans, J. R. Evans, Clarence Harber, Robert Goins, C. R. Large, Wade Parsons

Mr. and Mrs. George Richardson, Patsy and Sue visited Sunday with the Roy Cobb family at Corbin, Ky

KEOKEE

A-1C Curtis Thomas, who has been stationed at Joeton Air Station, Tenn., is visiting his parents, Mr and Mrs Raymond Thomas After spending a ten day leave here he has been assigned to go to Montana. Airman Thomas has been in service for the past nine years

Nancy Lawson left Sunday for Johnson City, Tenn., where she will enter East Tennessee State College.

Judy Jones left Monday for Radford College and Larry Gulion will attend Clinch Valley College

Mrs. Lee Barker has spent the past week with her daughter and son-in-law, Mr and Mrs. Willard Bellamy near Bristol.

Mrs. W. E. Felt of Oak Ridge, Tenn., arrived here Friday afternoon to spend a few days with her sister, Mrs J. J Clarkston.

Melvin Duff of Sigma celebrated his 66th birthday on Wednesday, September 14. Those present to enjoy the birthday dinner at his home were Mr. and Mrs Paul Bobrosky and daughter, Linda, also Linda and Joan Duff.

Mr. and Mrs. O. G. Bragg spent their vacation in Florida. They arrived here Sunday to visit Mrs. Bragg's brother, John Joyce. After visiting here they returned to their home in Welch, W. Va.

Naomi Morris, Pat Bush and Joan Duff entertained friends with a candy party at the Morris home on Sat. night. Games and contests were the diversion of the hour. Refreshments were served to forty guests.

Judy Morris is visiting her sister and brother-in-law, Mr. and Mrs. Kieth Barker at Wallop Island.

Mr. and Mrs. Paul Kendle and children of Appalachia recently visited Mrs. Kendle's parents, Mr. and Mrs. Elmer Barker.

Patricia Qualls of Exeter was Saturday overnight guest of Phyllis Harbor.

Louie Morris, a student at Cumberland College, Williamsburg, Ky. spent the weekend with his mother, Mrs Victor Morris. He was Sunday dinner guest at the home of Mr. and Mrs. Fred Roberts.

Eddie Neff, also from Cumberland College spent the weekend with his parents, Mr. and Mrs. Clyde Neff.

Mr. and Mrsr. Lonnie T. Garrett visited Mrs. Oatis Garrett at the Harlan Memorial Hosp.

Linda and Joan Duff spent Wednesday night with their grandparents, Mr. and Mrs. Melvin Duff at Sigma.

Mrs. Earl Baker of Big Stone Gap visited her mother, Mrs. W. P. Calton last week. They attended Church at the Rawhide Missionary Baptist Church one night.

Butch Edward Robbins of Robbins Chapel was a recent visitor in Pennington Gap.

Mr. and Mrs. L. T. Stewart of Dry Branch recently visited at the home of Mr. and Mrs James Gates.

Among those enjoying a picnic outing on Sunday at the Old Bill Legg place at Bristol were: Mr and Mrs. Roy Reasor, Jr., son, Roy Tye, and daughter, Catherine Ann, Mrs Mary Reasor, Mr and Mrs Henry Edd Wright of Hyman, Ky., Mr. and Mrs. S. H. Riddle and daughter, Marcelene, Roy Brummit, Jr., Mr and Mrs. Tommy Stone and daughter, Susie of Big Stone Gap, Mr and Mrs. L. T. Stewart of Pennington Gap, Mr. and Mrs. John Short, Mrs. Merrill Flanary and sons, Dean and Dennis of Keokee.

Mr. and Mrs. B G Morris and children were visitors in Jonesville on Sunday

Mrs. W. L. Falin and Mrs Dorton of Exeter visited Mrs John Short one day last week

Talmadge Flanary of Cozadale, Ohio underwent surgery Friday and is reported to be very ill at this time Glenn Flanary and Roy Flanary left last week to visit their brother

Mrs Merril Flanary and son, Dean and Dennis recently visited at the home of Mr and Mrs Clarence Kilgore and family at Exeter.

Mrs. Laura Hurst, Mr. and Mrs J. G Thompson, Sr., visited at the home of Mr and Mrs Emit Woods at Woodway on Sunday. The Thompsons also visited Mr. and Mrs. J. G. Thompson, Jr. at Big Stone Gap in the afternoon.

Janice Griffith and Janie Bailey returned Sunday to Dayton, O. after spending a week with their parents. Mr. and Mrs. J. R. Griffith, Mr. and Mrs. R. C. Bailey.

Raleigh (Coodge) Barker is a patient in the veterans hospital in Mountain Home, Tenn.

Little Vickie Lynn Fleenor, who has been a patient in a Norton Hospital has returned home.

Mr. and Mrs. J. G. Thompson, Sr. recently visited Mr. and Mrs. J. C. Wolfe and family.

Mrs. J. C. Wolfe and family near Dryden.

Mr. and Mrs. Oscar Brown of High Splint, Ky. visited Mrs. George Scarborough on Sunday.

Mrs. Jim Barker, and Mrs. Joe Rogers were visitors in Jonesville on Monday.

Mr. and Mrs. Dayton Murry of Reding, Calif. were Sunday supper guests at the home of Mr. and Mrs. James Gates. They also visited Mrs. B. R. Pennington one day last week. Mrs. Murry is the daughter of Mrs. Jim Fleenor and they also are visiting her and relatives in Elizabethton, Tenn.

CALVARY BAPTIST

W M U MEETS

The Womans Missionary Union of the Calvary Baptist Church met Friday night at the home of Mrs. Tom Sprinkle. Topic of the program was "You-A World Baptist," with Mesdames Freeman Collins, Bill Goins, N. J. Johnson, Tom Sprinkle, A. M. Alder and Tom Osborne taking part.

The next meeting will be held at the home of Mrs. Edith Flanary, the 3rd Friday night in October

MAYTAG

PENNINGTON
Hardware & Furniture Co.
Pennington & Big Stone Gap

BUY DIRECT
FROM MANUFACTURER
SAVE THE DIFFERENCE
We Work for Those
Who Love and Remember
MIDDLESBORO MONUMENT CO.
1604 E. Cumberland Ave.
Middlesboro, Kentucky

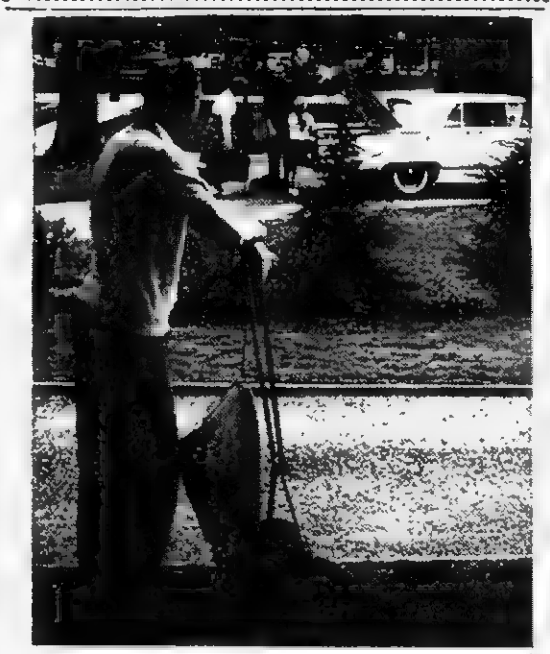

How do some families get so very money-wise?

Do they do more with their money than you do with yours?

Handling money properly is like doing anything else properly. It takes learning, practice, skill.

Behind most money-wise families stands a full-service commercial Bank. A Bank that's ready to help in all matters of sound financial planning . . . experienced in all ways of making your money go farther.

Perhaps best of all, when you work with a full-service Bank, you build character, reputation—your "standing" in your community.

This record of responsibility is a wonderful thing to have . . . wherever you live, whatever you do.

WHAT IS A FULL-SERVICE BANK? It's simply a complete Bank, a *commercial* Bank. For, unlike many financial institutions that offer only one or two services, a full-service commercial Bank handles *all* your money needs. These services include • Savings Accounts • Checking Accounts • Personal Loans • Car Loans • Home Loans • Business and Farm Loans. By using these services you build your • Personal Standing in your community.

Our neighborhood full-service commercial Bank stands ready to help you with all your financial needs.

Full BANK Service

LEE BANK & TRUST CO.
PENNINGTON GAP ST. CHARLES

Gibson's Tire Service
Gulf Service Station
Pennington Gap

GET IT AT
LEE'S
YOUR DRUGGIST FOR 54 YEARS
Middlesboro, Kentucky Phone 31

Furniture!
Furniture!
Furniture!
Home Appliance Company
Phone 178
PENNINGTON GAP

ROGERS
HOME DECORATORS
Phone 396
Pennington Gap, Va.
• Floor Sanding • Wallpaper — Paint
• Inlaid Linoleum • Rubber and Asphalt Tile
• Vinyl and Cork Tile • Ceramic and Plastic Tile
"We Install or Do-It-Yourself"

WANT ADS

APARTMENT FOR RENT--3 rooms, bath, kitchen equipped with cabinets. Water furnished. Call Ray Barron, Phone 18 or 468, Pennington Gap, Va.
Adv. No. 14-tf.

GOOD USED TV Sets to choose from, some with new picture tubes. $50 to $100. Creech Tire & Supply Co., Phones 177-178, Pennington Gap.
Adv. No. 12-TF

FOR SALE—Used building materials Wrecking three houses, 2 x 4's, 2 x 6's, 2 x 8's framing, flooring, sheeting, windows, and doors. Bargain prices. Call J. M Anderson, Phone 25 or 307 after 6 p. m.
Adv. 28-tf

MONUMENTS — Buy Direct from our Wholesale Factory and Save up to 25 per cent. Easy Terms. Write for Free Catalog. Wholesale and Retail Monuments., 5 Tremont Place, Bristol, Tenn.
Adv. 14-TF

FACTORY Overstocked, wholesale and retail. $12.95 set first quality 32-piece unbreakable dishes $3.95; Flower pots 10c up; $6.95 Chenille Bedspreads, 2 for $5.00; Truck Tarpaulins, all sizes; Paint, 33 colors and white $1.98 gallon; $12.95 Table Lamps $3.95 We have lots of Bargains at Factory Outlet at Big Stone on Pennington Highway. Open Sundays
Adv. No 31-9t

We are now wrecking the John Noel house on Joslyn Ave. Plenty of all good quality, dry building materials for sale. Going at bargain prices. Call J. M. Anderson, 25 or 307, Pennington Gap.
Adv. 37-4t

Apartment For Rent—5 rooms, bath, heat, hot water furnished. See or call Ed Graham, Phone 243, Jonesville
Adv 37-4t

FOR SALE 6-room house with bath, located in Woodway Immediate possession. Isom Haynes, Woodway.
Adv 37-4t-pd

WANTED—Lady to cook and operate restaurant. Cooper's Grill, Pennington Gap. Apply in person
Adv 37-2t

FALL PIANO SALE-Several used Spinet pianos and one Kimball studio piano. Also special prices on new pianos. Easy terms. For information and prices write to Cumberland Valley Music Co., Harlan, Kentucky
Adv. 37-3t

20% OFF on New Warm Morning Stoves. Only 3 left. Creech Tire & Supply Co., Phone 177-178, Pennington Gap.
Adv 37-2t

I want to personally thank all of our friends and customers who have visited and bought from us during the past two years.

Your support has made it possible for us to stock new furniture and new heating stoves along with our many bargains in used furniture and appliances.

We are still located at the same place, near Planters Warehouse. You are always welcome to visit, and inspect our many bargains in new and used furniture and appliances.

We have in stock a complete line of new stoves.

At your request we are also stocking, stove pipes, elbows, half-length pipes, reducers, coal buckets and shovels.

Used stove prices begin at $19.95 Plenty to choose from We will accept trade-ins. Terms can be arranged to suit you, with approved credit. We can furnish your home completely with good quality merchandise at bargain prices.

Stop in and say "howdy," you are always welcome. FREE DELIVERY.

Roy Sprinkle
SPRINKLE'S BARGAIN BASEMENT
Phone 213-J Pennington Gap, Va.

FOR SALE—Sawed tobacco sticks. Call J. Roy Tomlinson, 135, Pennington Gap.
Adv. 35-4t

LOANS TO FARMERS and STOCKMEN
Farm mortgage and production loans. Repayment to fit your farm income. See Rufus R. Rollins, second and fourth Monday morning - Clerk's Office; Afternoon - Livestock Market, Jonesville, Virginia.
FARM CREDIT OFFICE
Write Box 35, Big Stone Gap, Va., Phone 285.
Adv. No. 34-TF

ARE YOU BOTHERED with stomach ulcers, gas or digestive disturbances? If so try our special stomach medicine. Only $1.50 for 8 oz. bottle Fugate Drug, Pennington Gap, Phone No. 776.
Adv. No. 34-tf.

FOR SALE — New 1960 Westinghouse 52 gal. water heater, only $79.95 - save $40.00. Creech Tire and Supply Co., Phones 177 - 178, Pennington Gap.
Adv. No. 12-TF

We Move A House Full In One Load and Save You Money
Sprinkle's Moving
Local and Long Distance
Phones 213-J or 632-J
Pennington Gap

SPECIAL PRICE — 66 Gallon American double kitchen bowl sink. Reg price $199.95. Now only $132.95. Creech Tire and Supply Co., Pennington Gap, Phones 177 or 178.
Adv. No 23-tf.

MAN WANTED: Good opening in Lee County. Sell Rawleigh Products. Year around, steady work, good profits. Write Rawleigh's, Dept. VAI-520-137, Richmond, Va., see or write C. Q. Combs, P.O. Box 54, Ewing, Phone: Lee 3731.
Adv. 33-5t-pd

GOVERNMENT SURPLUS SALES
NOW anyone can buy DIRECT from U.S. GOVERNMENT SURPLUS DEPOTS, by mail for yourself or for resale. Cameras, binoculars, cars, jeeps, trucks, boats, hardware, office machines and equipment, tents, tools and tens-of-thousands of other items at a fraction of their original cost. Many items brand new. For list of hundreds of U. S. Government Surplus Depots, located in every State and overseas with pamphlet "How Government Can Ship Direct To You," plus procedures, HOW TO BUY and how to get FREE SURPLUS, mail $2.00 to SURPLUS SALES INFORMATION SERVICES, P. O. Box 1818, Wash. 5, D. C.
Adv. No. 33- 52t.

FOR RENT—3 room furnished apartment; hot water furnished Call 666, Pennington Gap.
Adv. no. 32-tf

BULLDOZER FOR HIRE - Call or see Orville Kelly, Ben Hur. Phone Jonesville 170-J-2.
Adv. 16-TF

FOR SALE—5-room house in St. Charles, $1200; 3-room house in St. Charles, $800; 4-room house, Kem-Gem, $400; 4-room house, Kem Gem, $600; 3-room house near Pocket, $700. Easy terms. $100 down, rest like rent will buy these houses. See or write to Leslie Maness, St. Charles, Va.
Adv. 22-tf

PURINA Livestock, Dairy and Poultry Feeds of all kinds. Free delivery service. Call Doyle Feed and Grain, Rose Hill. Phone Lee 4000, days; 2531 nights.
Adv. No. 39-TF

SPECIAL PRICE — 54 Gallon American double drain kitchen sink. Reg $119.95 value now only $79.95. Creech Tire and Supply Co., Pennington Gap Phone 177 or 178.
Adv. No. 29-tf.

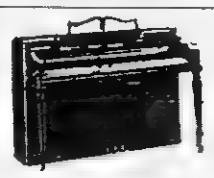

SPINET PIANOS
Close out on 1960 model spinet pianos. Have only three. Reduced for quick sale. Pay small down payment. Balance on easy monthly terms. Write, for pictures and price list. McClister Music Company, Box 354, Bristol, Tennessee
Adv 37-4t

It's time to prune and fertilize shrubbery. For tree removal and similar work, contact Robert Debusk, Rt. 4, Jonesville.
Adv. No 36-4t

FOR SALE—Carpenter's Power Saw, Compressor and Jack Hammer. Mrs. Walter Greene, Phone 110-W-1, Jonesville.
Adv. 36-at-pd.

FREE
Used TV set with purchase of refrigerators, ranges, freezers or furnaces. Ask for details at Creech Tire and Supply Co., Phone 177 or 178, Pennington Gap.
Adv. No 32-tf

FOR SALE— Used 1 Ton Amana Air Conditioner. Good Condition. Reg. $369.95 value, now only $110. Creech Tire and Supply Co., Phone 177 or 178, Pennington Gap.
Adv. 32-tf

FOR SALE—1957 GMC Dump Truck, with Steel Bed, Model No. 353. For Quick Sale. Call 666, Pennington Gap.
Adv. 32-tf

Easy Terms on B. F. Goodrich Tires can be arranged through our budget department. Drive on safe tires and pay as you go We stock tires in all sizes and price rangea. Kelly's Texaco Service Center, Phone 740, Pennington Gap
Adv 35-tf

See Other Classified Ads

(See Page Five)

The POWELL VALLEY NEWS

Published Every Thursday, at Pennington Gap, Virginia
— By The —
POWELL VALLEY PRINTING COMPANY

Entered at the Post Office at Pennington Gap, Virginia
As Mail Matter of the Second Class

Our Town?

GIVE 'EM BOTH BARRELS

Does our town play host to the twin specters of water shortage and water pollution?

While there's no actual national shortage of water or lack of know-how to clean up polluted waterways, there is an acute need for more reservoirs, pumps and water mains to deliver adequate supplies of pure water to homes, offices, schools and factories. And along with this is another need--more sewers and sewage treatment facilities to drain off and process wastes emitted from these buildings.

According to the National Water Institute, more than 62 million Americans are now using public water supplies and nearly 50 million community sewer users are not served by equipment adequate for their needs. And 22 million more Americans desperately require that sewer lines be extended to their homes.

To up-date present facilities and plan for the future population growth of the country, the nation as a whole must spend at least $44 billion in the next 15 years on water utility, sewer and sewage treatment facilities. But your support is needed if our community's highly trained water and sewage officials are to obtain their share of the necessary annual $2.6 investment.

You and your neighbors must arm our water and sewage health guardians with the double-barrelled weapon of adequate community planning and proper public works financing if the shadows of water shortage and water pollution are to be drowned out. You can help do this by learning more about our community's water and sewage needs. Then, you can cast an informed vote on local water and sewage bond issues when they appear on your voting ballot.

PENNINGTON GAP

By Mrs. Etta Green

Mrs. Aubra Dean, Mrs. Ben Sargent, Mrs. L. T. Stewart, Mrs. F. M. Sturgill of Pennington Gap; Mrs. B. O. Huskins of Jonesville, went to Sneedville, Tenn. last Friday night to attend an Eastern Star Friendship meeting. Mrs. Dean was an invited guest to fill the station of Worthy Matron.

L. T. Stewart, son of Mr. and Mrs. Luther T. Stewart, left Friday for Richmond, Va., to enter School of Social Work at Richmond Professional Institute College of William & Mary.

Miss Bernice Cooper and Bobbie Jean have been making a round of visits. They went to see Miss Ruth Napier at Feds Creek; Mr. and Mrs. Enos Pace and daughter, Reda Ann, at Harmon, Va.; Mrs. Bailey and daughter, Freda, at Hellier, Ky.

Mrs. U. G. Tinsley, Mr. and Mrs. Frank Ratcliffe, of Miami, Fla. arrived here first of the week for a visit with their son and brother, Bill Tinsley and Mrs. Tinsley.

Mrs. Lloyd Calton of Dry Branch community, is visiting this week with her daughter and son-in-law, Attorney and Mrs. Clyde Pearson and little daughter in Roanoke.

Tech. Sgt. Paul Stapleton, stationed with the U. S. Army in Washington, D. C., has returned to his base after a few days vacation here with his mother, Mrs. Ada Stapleton and family. He expects soon to be transferred to Paris, France.

Rev. and Mrs. C. T. Miller are here from Orlando, Fla. keeping house for Mrs. Margaret Robbins and her father while Mrs. Robbins is away for a few days' visit.

Mrs. P. C. Robbins, Regent; Mrs. R. L. Rosenbaum, Secretary, Lovelady Chapter DAR, Mrs. Hubert Wheeler, Regent and Mrs. Ross Stickley, member of the Major George Gibson Chapter, attended on Tuesday of this week the District Meeting of the Daughters of American Revolution at Wytheville, Va.

Card of Thanks

We wish to express our sincere thanks and appreciation to our neighbors and friends for their many deeds of kindness and expressions of sympathy at the death of our mother, Mrs. Laura E. Suttle.

We especially appreciate the floral tributes, food donations, the services of the ministers, Robinette Funeral Home, and all who assisted in any way in the funeral and burial rites.

The Suttle Family

Mrs. J. M. Harrison

Mr. and Mrs. J. M. Harrison plighted their nuptial vows Saturday morning, [illegible] at Central Methodist Church in Knoxville, Tenn.

The bride is the former Miss Peggy Joyce Taylor, daughter of Mr. and Mrs. Creed Taylor of Pennington Gap. The groom's parents are Mr. and Mrs. Robert Lee Harrison of Rosteville, Tenn.

The bride wore a street length dress of white lace over satin with crystallette overskirt. Her shoulder length illusion was attached to a lace and crystallette pillbox [illegible] with seed pearls. She carried a white orchid [illegible] white prayer book.

Robert [illegible] was his brother's best man at the marriage.

The bride is a graduate of East Tennessee Baptist Hospital School of Nursing.

The groom attended the University of Tennessee and was a member of Pi Kappa Alpha fraternity. He is a member of the Knoxville Jaycees.

The couple will reside in Knoxville.

LOCKHART REUNION HELD SEPTEMBER 18

The Lockhart family reunion was held September 18 at the home of Mr. and Mrs. Elmer Newberry, with the following present: Mr. and Mrs. Harve Pearson, Mr. and Mrs. Lonnie Broughton, Mr. and Mrs. Ernest Fogleman, Miss Clara Etta Newberry and Miss Elsie Robert all of Kingsport, Tenn.; Mrs. Vance E. Gentry and son, Vance Edward of Jonesboro, Tenn.; Mr. and Mrs. Olin Lockhart and Paul and little Steve Moore; Mr. and Mrs. Clifford Gentry and Sherry; Mr. and Mrs. Albert Suttle, Mrs. Flora Lockhart, Mr. and Mrs. Elmer Newberry and Connie; Mr. and Mrs. Roe Burton.

Everyone enjoyed the get-together.

Who's New - - -

Mr. and Mrs. James B. Johnson of Kingsport, are the proud parents of an 8 lb. 12 oz. daughter, born September [illegible] at Holston Valley Community Hospital. The young lady has been named Julia Leigh.

Mrs. Johnson is the former Miss Nancy Alsup, daughter of Mr. and Mrs. Roy Alsup, formerly of St. Charles, now of Kingsport. The paternal grandparents are Mr. and Mrs. Glen Johnson, Kingsport.

Marriages

Dallas Henry Maxwell and Brenda Lou Slemp, Keokee.

Steve R. Fowler, Jr., Gilsa, Ky. and Wilma Jean Wilson, Jonesville.

Edmond Hensley, Rose Hill and Juanita Faye Davis, Rose Hill.

Coy Fee, Jonesville and Mary Ellen Asbury, Pennington Gap.

Charles Clayton Pendleton and Carol Janice Bailey, Jonesville.

Larry Milhorn Wins In Rifle Matches

Larry Milhorn is one of the ROTC students of East Tennessee State College winners in the National Rifle Matches. The other is William Leonard. They are members of the Third Army Rifle Team, which recently won the National High Power Rifle Matches at Camp Perry, Ohio.

Larry is a grandson of Mrs. C. W. Adams, Sr., Pennington Gap and the son of Mr. and Mrs. C. W. Milhorn of Johnson City.

Beating all entered Army area and service academy teachers, the Third Army group fired 1,443 out of a possible 1,500 points, the highest score ever fired by a Reserve Officers Training Corps team.

Milhorn and Leonard are both Seniors this year at ETSC.

your BANK has many SERVICES

Bank on us to meet your every banking need

A Key To Your Peace Of Mind!

USE ONE OF OUR SAFETY DEPOSIT BOXES FOR YOUR VALUABLES.

USE OUR NIGHT DEPOSITORY - WE NEVER CLOSE

Go to Church Sunday—Be a Better Citizen

Your Deposits Insured Up to $10,000

The POWELL VALLEY NATIONAL BANK

The Only National Bank in Lee County

Jonesville, Va.

LEE COUNTY'S FINANCIAL AID SINCE 1888

YOU GET ALL 4 IN Warm Morning COAL HEATERS

PRICES START AS LOW AS $57.50

EASY TERMS PAY LATER

Come In and See Our Warm Morning Coal Heaters Today!

PENNINGTON HDWE. & FURN. CO.

PENNINGTON GAP BIG STONE GAP

Shop by phone

when you can't leave home!

Next time something unexpected keeps you at home, don't give up the shopping you planned or miss any advertised bargains. There's no reason to miss out on a single thing. Just smile -- dial and shop by phone.

Your telephone can be a real helpmate. Use it often to save you time and money.

THE CHESAPEAKE AND POTOMAC TELEPHONE COMPANY OF VIRGINIA

BUILDING SUPPLIES

Add an extra room!

Let us show you how easy it is - and how little it cost to turn that idle space into an extra room.

Get our suggestions and estimates without obligation.

MYERS Lumber Co.

One Mile From Pennington On Dryden Highway

Phone 185

Vesta Heating Stoves

ECONOMICAL TO OWN

ECONOMICAL TO OPERATE

A Popular Coal Heater

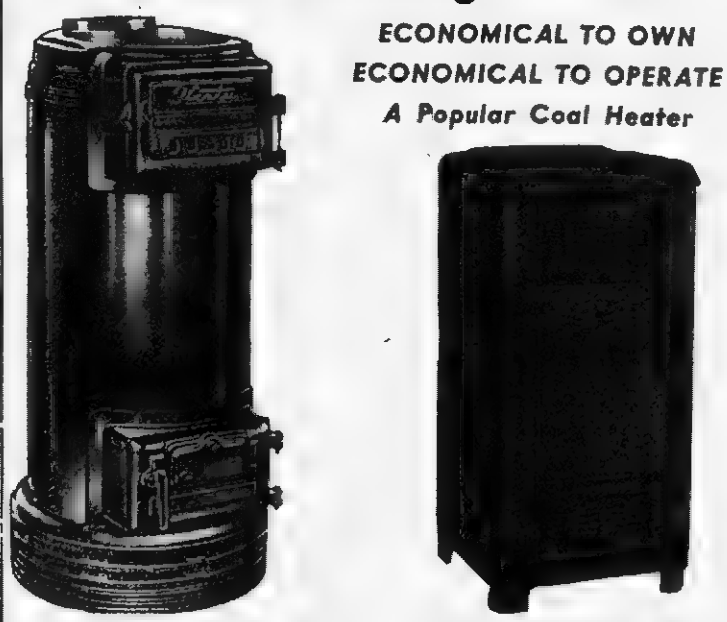

30 lb. size - $49.95, 60 lb. size - $59.95, 100 lb. size - $119.95

Deluxe Cabinet Model Only $119.95

Bailey-Robbins Furniture Co.

Phone 543 Pennington Gap, Va.

DEATHS and FUNERALS

MRS. MARY SNOWDEN

Mrs. Mary M. Snowden, 68, of St. Charles, died Thursday morning, September 15, at a Harlan, Ky. hospital.

Surviving arre two sons, J. B. and Carl, both of St. Charles; five daughters, Mrs. Lae Hale, Mrs. Mary Blondele, both of Pennington Gap, Mrs. Martha Taylor, Osaga, W. Va., Mrs. Hazel Blevins, Lost Creek, W. Va., and Mrs. Sally Cooper, Mooresville, Ind.; a brother, Oscar Allen, Kingsport, Tenn; two sisters, Mrs. Callie Flanary, St. Charles and Mrs. Lizzie Darnell, Richlands, Va.; 46 grandchildren and five great-grandchildren.

Funeral services were held at 1:30 p.m. Sunday at the residence in St. Charles with the Rev. Thomas Woo and the Rev. E. C. St. John officiating. Burial followed in the Fry Cemetery, Pennington Gap. Sturgill Funeral Home in charge of arrangements.

MRS. LILLIE WHITE

Mrs. Lillie White, 83, of Louisville, Ky., and a former resident of Pennington Gap, died Monday, September 19 at Louisville.

Mrs. White was the widow of the Rev. D. W. White, who was pastor of the First Baptist Church at Pennington Gap several years ago.

Surviving are two sons, Cecil White, Miami, Fla., and Glen White, of Louisville.

Funeral services were held at 2:00 o'clock this afternoon at the First Baptist Church, with the Rev. Lonnie Quillen officiating. Burial was in Cecil Cemetery, Sturgill Funeral Home in charge of arrangements.

STANLEY M. TOOMEY

Stanley M. Toomey, 34, of St. Charles, died at Lee General Hospital on Friday, Sept. 16, from injuries sustained in a mine accident on Thursday, September 15, at Benedict.

He is survived by his wife, Betty E. Toomey; his mother, Sara Toomey and one child, Larry Toomey, all of St. Charles; six brothers, Jack and Ralph, St. Charles, James, Cleveland, Clarence Wells, a half-brother, Lynch, Ky., and Frank and Alton Toomey, Calif.; four sisters, Mrs. Claude Mullins, Mrs. Beatrice Fleenor, Mrs. Gladys Blankenship, all of St Charles and Mrs. Sue Alsup, Cleveland, Va

He had been a resident of Lee County his entire life.

Funeral services were held at the St. Charles Church of God on Sunday, Sept. 18, with the Rev. E. S. St. John officiating. Burial followed in the IOOF Cemetery, Woodway. Copeland Funeral Home in charge of arrangements.

Send Flowers on any special day . . . or to make any day Special!
Flowers from our shop are always Dewy-Fresh and Artistically Arranged
Pennington Flower Shop
Mr. and Mrs. Willard Barker, Owners
Phone Day - 275, Nite 524-W-1
Pennington Gap, Va.

CALL US

You need not deal with strangers if you should suddenly need funeral service while away from home. Call us from wherever you are, and we will arrange every detail quickly and efficiently, and probably at less cost than if you made arrangements personally.

WE'RE CRAMMED FOR SPAC E

BEMCO DISCONTINUES THEIR FABULOUS $59.95 NATIONALLY ADVERTISED LULLAWAY MATTRESS AND OFFERS THEIR STOCK TO US TO SELL AT $39.95. WOW, WE WENT OVERBOARD AND BOUGHT AND BOUGHT! CAN YOU BLAME US?

STORE NAME

BEMCO

Formerly $59.95

now $39.95

Twin or Full Size Matching Box-spring also reduced to $39.95

Lullaway

WITH EVERY FABULOUS BEMCO LULLAWAY FEATURE TO GUARANTEE HEALTHFUL SLEEPING COMFORT

NO BUTTONS | NO SAGGING | NO LUMPING

• LUXURIOUS QUILTING • DECORATOR STYLED TICKING

• 8 "BREATHING" VENTILATORS

PLUS...THE GREATEST MATTRESS ADVANCE IN 25 YEARS—"EVEN-IZED" CONSTRUCTION
For years longer, luxurious sleep.

save $20

THIS IS THE SALE OF THE YEAR! BEMCO POLICY FORBIDS ANY PRICE CUTTING EXCEPT DURING THIS VERY LIMITED OFFER ON THE DISCONTINUED LULLAWAY

BOWEN'S

"Furniture For Less"

Phone Jonesville 155-W-2 Flatwoods

Mrs. Rosenbaum Hostess To DAR

The Lovelady Chapter, Daughters of American Revolution held it's regular bi-monthly meeting Saturday afternoon, Sept. 17, at the home of Mrs. R. L. Rosenbaum, at her beautiful Roseland farm.

Mrs. P. C. Robbins, Regent, presided. Mrs. S. F. Hughes, chaplain, gave the devotional from the 5th chapter of Galatians. The usual ritual was presented, consisting of the song, "America," Pledge to the Flag and the American Creed, led by Mrs. George Hatcher.

The program chairman, Mrs. Cecil Morris of Big Stone Gap, chairman of National Defense, discussed "The Kremlins Bid for the World Youth," based on an article in the March issue of Readers Digest, by Frederic Sondern, Jr.

"The Kremlin," Mrs. Morris stated, "attempt to conceal their relentless campaign against the integrity of world youth under the camouflage of "Peace and Friendship." She then quoted the author of the article in saying "We do not need propaganda; we need only intelligent articulate young people who know the score and tell the truth. They are, as the Austrian said, irresistible.

But if we are to participate at all, the time to prepare is now. Otherwise, the Kremlin will win still another round in it's relentless campaign against the integrity of the world's youth."

In addition to the members present, the following visitors were introduced: Mrs John Richmond, Mrs. W. A. Wygal, Mrs. Hubert Wheeler, Mrs. Ross Stickley, Miss Mary Stickley. Mrs Wheeler is Regent and Mrs. Stickley and daughter, Mary, are members of the Major George Gibson Chapter, DAR

Hostesses to the meeting were Mrs. John Laningham, Mrs Frank Halsey, Mrs. R. L. Rosenbaum, Mrs M. D. Edds, Mrs. S. L. Carpenter.

Constitution Week

The week of September 17-23 was honored throughout the country as Constitution Week, celebrating the birth of a concept never before adopted by any people as their government philosophy.

The framers of the Constitution believed that all powers of sovereignty should forever reside in the people and that the government they were about to establish should be a limited government, subject always to the will of the people. They sought to create a government which also would incorporate such checks and balances as would insure that all public officials should forever remain subservient to the will of the people.

The personal rights, opportunities and freedom of the individual were foremost in the minds of the Founders of this Nation as they set out to build a structure of lasting government. Their immortal work of the Constitution of the United States of America was brought forth after long periods of bitter and eloquent debates.

This marvelous document was built around three main concepts of freedom, namely, religious, political and economic. Their belief in God was the foundation of the religious concept. A Constitutional Republic (not a democracy) guaranteeing political rights and establishing obligations was the foundation of the political concept. A free enterprise profit-motive system, based on private ownership of property constituted the economic concept.

At the meeting of Lovelady Chapter, Daughters of American Revolution last Saturday, the leader added these thoughts: "May we, the Daughters of American Revolution, heirs of these enlightened framers of the Constitution, be on guard to prevent the rapid centralization of power in one government which is the last step preceding national decay. Let us rededicate ourself anew to an adherence to the principles enbodied in the Declaration of Independence and in the Federal Constitution, and an abiding faith in God."

Lee Man Enlists In Marine Corps

Master Sergeant Henry Phillips and Staff Sgt. Garland B. Lowery, Marine Recruiting Sgt's for this area, announced the enlistment of one local man in the United States Marine Corps during the month of August. Kermit Theadore Sanders, son of Mr. and Mrs. Dewey Sanders of Rt. 1, Blackwater, Va., enlisted in the Marine Corps for four years, and will under-go Recruit Training at Parris Island, South Carolina He will be granted a 20 day leave upon completion of Recruit Training

Sgt. Phillips says the Marine Corps is still accepting qualified young men between the ages of 17 and 28 for enlistment in the Marine Corps. The Marine Recruiter will be at the Post Office in Big Stone Gap, from 9:30 a.m. until 12:30 p.m and at the Post Office in Pennington Gap from 1 p.m. until 1.45 p.m. and at the Post Office in Jonesville from 2 15 p.m. until 3 p.m. on Friday of each week, or see him at his office, located on the 2nd floor of the Post Office Building in Bristol, Va

Jonesville Man Injured In Mine

Raymond Baird, 42, Jonesville was injured on September 20, at the Clover-Darby Mine, near St Charles.

Confined to the Lee General Hospital, he suffered a fractured and dislocated hip

His condition is reported to be satisfactory.

PENNINGTON GAP

Mrs. Barton Baird of Stone Creek had for a weeks visit during the Fair, her daughter, Patsy and her husband, Willard R Garrett of Fort Bragg, N. C., two sons, Donald and Paul of Akron, Ohio. Don is attending Akron U. Paul is attending Kent State of Kent, O.

Mrs. Baird and Norma Jean just returned from Akron, where they spent the summer

Dryden F. H. A. Chapter Meets

The Dryden F.H.A. Chapter held its first meeting Monday, September 12, in the Home Economics Cottage

During the meeting the members elected officers for the coming year, with the President, Rachel Kelly, presiding.

Officers for the coming year are: vice-president, Carolyn Miracle; Secretary, Ann Shuler, Treasurer, Rollie Ely; Chaplain, Ruby Kelly; recreation leaders, Peggy Musick, Joan Massengill; song leaders, Judy Maxfield, Peggy Carter, reporters, Ruby Bledsoe, Shirley Ann Kelly.

Livingston Chapel

Coy Lockhart and family were Sunday dinner guests of Henry Lambert.

Jessee Moore is back from Dayton, O. to spend a few days with his daughter, Mrs. W. E. Fannon.

Miss Barbra Newberry of Dayton, O. visited relatives here over the weekend.

Harold Cooney of Pennington Gap brought the message at Sunday School. Other visitors were Miss Louise McIntyre, Mrs. Radford Price and Dennis Price.

Carolyn Fannon and family visited Mrs. Jennie Carmac at Rogersville a few days ago.

Lawrence Miles and others of this community attended the Union Meeting at Davis Chapel over the weekend

WOODWAY

The 37th Annual Tri-State Singing Convention was held at the Elk Knob School Sunday. Several quartettes and church choirs took part in the program. Convention officers for the new year are. T. E. "Buck" Brown, President; Gene Moore, Vice-President; Hascue Slagle, Secretary-Treasurer and Rev. Floyd Haun, Chaplain:

Mrs T. E. Brown was hostess Saturday night to a picnic supper for her Sunday School class of the Gilbert's Methodist Church She was assisted by Miss Geneva Johnston.

Mr and Mrs. John G. Collins and Joe Gordon, Bristol, visited in Woodway over the weekend

Mrs Isom Haynes and Buddy were visiting in Dayton, O., the past weekend.

Rev and Mrs. Leon McElyea announce the birth of a daughter, September 6, at the Lee General Hospital.

Billy Litton has accepted a position with a missile plant in Bristol.

Mr and Mrs. John D. Murray, Reading, Calif. are visiting her mother, Mrs. Jim Fleenor and relatives.

Mrs. J. T. Fleenor was hostess Friday night to the monthly Class Meeting of the Mt. Carmel Church. Mrs. Silas Culbertson had charge of the program. Those persent were: Mesdames Ralph Turner, George Thomas, Clarence Johnston, Howard Salley, Gilbert Shell, Elmer Williams, Brad Johnson, J. T. Denton, Ben Lawson, Owen Hall, John D. Murray, Jim Fleenor, and Miss Norma Gaye Culbertson. Mrs. Fleenor served refreshments at the close of the meeting.

Mr. and Mrs. Gail Parsons are now residing in Cincinnati, O.

The PTA Council Meeting was held at the Elk Knob School, Monday, September 5. Those representing the Elk Knob PTA were Mr. Roy Rasnic, Principal, Mesdames George Thomas, Jim Shelburne and Bill Shelburne.

Mesdames Kyle Wright, Herbert Salley and C. M. Callahan attended a Study Course Institute Thursday at the Thompson Settlement Baptist Church.

Mrs. Jessee Berjerus, Dertoit, Mich., is visiting Mr. and Mrs. John Audia this week.

Wanta Wait Mr. Farmer until you See The Revolutionary New JOHN DEERE TRACTOR?

YOU CAN SEE IT IN OUR SHOW ROOM ABOUT OCTOBER 1.

You'll Be Glad You Waited - It's Years Ahead of Anything You've Ever Seen.

EWING TRACTOR COMPANY
EWING, VA.

Attend the Church of your Choice And Have Dinner With Us.
DOGWOOD RESTAURANT
JONESVILLE, VA.
Sunday Special — — Only $1.00
SUNDAY, SEPTEMBER 25
SWISS STEAK
TWO VEGETABLES, ROLLS, DESSERT AND COFFEE

IT'S TIME TO BUY FALL fertilizers

We carry a complete line of Fertilizers to meet your every need.

Sing a song of School days

Mom and all the kids will sing a happy song about the delicious, easily prepared school lunch supplies we have in stock.

"Make One Call Do It All"

A Complete Line of Fresh Vegetables, Fruits, Meats, Groceries, and Country Produce.

SERVICE GROCERY
"We Deliver"
Phones 25 and 26 Pennington Gap

WANT ADS

FOR SALE—9 Weanling ponies-6 mare colts, 3 horse colts. Dapples and sorrells. C. R. Tomlinson, Pennington Gap, phone 592-J-3
Adv. 38-3t-pd

For a kitchen neat, you just can't beat, a Glaxo-coated linoleum. So easy to clean. Rogers Home Decorators, phone 396, Pennington Gap.
Adv. 38-1t

PILE is soft and lofty...colors retain brilliance in carpets cleaned with Blue Lustre. Pennington Hardware and Furniture Co.
Adv. 38-1t

$400 MONTHLY SPARE TIME Refilling and collecting money from NEW TYPE high quality coin operated dispensers in this area. No selling. To qualify you must have car, references, $600 to $1900 cash. Seven to twelve hours weekly can net up to $400 monthly. More full time. For personal interview write P O Box 8027, Minneapolis, Minn. Include phone number.
Adv. 38-1t-pd.

FOR SALE 5-room house, bath, hardwood floors, hot water heater Located in Woodway. Call 238-J-11. Pennington Gap. or see Charlie Middleton, Woodway.
Adv. 38-2t.

Special! Special! New Scatter Rugs, 24 x 36 in., wide variety of colors. First Quality Only $1 79 each, or $3.49 pair; Venetian Blinds only 79 c; Coal Heaters, $10 and up. Sprinkle's Bargain Basement, Phone 213-J, Pennington Gap.
Adv. No. 38-1t

FOR SALE—New Gibson Electric Range, only $169.00. Eastern Gas Corporation, phone 547, Pennington Gap.
Adv. 38-1t

For Sale—2 good used gas ranges. Eastern Gas Corporation, phone 547, Pennington Gap.
Adv 38-1t

APPLES—Reasor Greens, $1.00 bushel picked, sprayed. Finest for butter, canning. Get yours now. They won't last long. Barkleys, Green Hill, Dryden.
Adv. 38-2t

APPLES—Pick on shares or will sell on trees. M. J. Cottrell, phone 781-J-12, Pennington Gap.
Adv. 38-TF

SPINET PIANOS—Case damaged in shipment; Lovely Autumn Walnut and Gleaming Mahogany. Only two. Big Savings. Low terms. McCluster Music Company, 2406 Fort Henry Drive, Kingsport, Tennessee.
Adv. 38-2t

FOR SALE—One Truck Mine. Completely equipped or will sell equipment and leave coal. See Charlie Middleton, Woodway or call Pennington Gap, 238-J-11.
Adv 38-2t

FOR SALE—2-story house, 8 acres land. House wired for water heater and electric stove. Barn and other out-buildings. Very reasonably priced. For more information call 536-W-2, Pennington Gap.
Adv. 38-2t

See Other Classified Ads (On Page 5)

Pennington Gap Social News

By PENNINGTON GAP WOMAN'S CLUB

To report next weeks news call Miss Mary Gilley, Telephone [illegible]

Mr. and Mrs. Will Polk Kelly and Mr. and Mrs. J. V. Kelly were visiting in Harlan, Thursday.

Mr. and Mrs. Earl Ramsey were recent dinner guests of his mother, Mrs. Elizabeth Ramsey of Mulberry Gap, Tenn.

Mrs. Edith Peters Pennington has gone to Marion, Ind. to join her husband, Floyd Pennington, who is employed there.

Mrs L. T. Stewart and son, L. T., Jr., have returned home following a visit with Miss Virginia Stewart in Dayton, Ohio.

Mrs. Perle Stewart and Nancy, Susan Wyatt and Mrs. Elizabeth Bays spent Sunday with Mrs. Stewart's father and other relatives in Ewing

Mr and Mrs Baylor Gibson of Oak Ridge, Tenn., were visiting friends and relatives in Pennington last week.

The Rev. and Mrs. C. T. Miller of Orlando, Fla. spent the past week with Mrs. Miller's father and sister, R. P. Barron and Mrs. P. C. Robbins. The Millers were called home due to the serious illness of Rev. Miller's sister, Mrs. Minnie Grant, of Johnson City, Tenn.

Mr. and Mrs. C. W. Adams, Jr. and daughters, Darlene and Sissy, visited in Johnson City, Knoxville, Gatlinburg and the Smokies over the weekend.

Mr. and Mrs. Earl Ramsey and Gary and Mr. and Mrs. Ryland Ramsey attended the Fair in Knoxville Friday evening

Mr. and Mrs. Paul Robbins and daughter, Kathy are visiting Mr and Mrs. Elijah Carter and family in Morgantown, W. Va.

Mrs Glenn Flanary and Mrs. John Fry were in Kingsport, Saturday

Mr and Mrs. David Fletcher, of Athens, Ga., were dinner guests of Mr. and Mrs. Stuart Brown Tuesday evening

Mrs. H. L. Lane and grandson Robert K. Wheeler, of Big Stone Gap visited with Mrs. P. C. Robbins Wednesday.

Mrs O. H. Reasor left Friday for Tucson, Arizona to visit with her daughter, Mrs. B. B. Laningham, and family. Mrs. Laningham recently underwent surgery and Mrs. Reasor plans to remain with her during her convalescence

Mr. and Mrs Flournoy Gaujot and daughter, Susan attended the Fair in Knoxville Tuesday

Mrs. Bill Creech, Mrs Henieetta Logan, Sharon Logan, and Ginger Sullivan attended the Marine Band Concert at Big Stone Gap Friday evening.

Mr. and Mrs Roy M. Snead and son, Roy M Jr., spent one night last week with Mr. and Mrs. Jack King The Sneads were on their way to Kentucky Military Institute where Roy Jr. will enroll as a student for the coming year

Mesdames Paul Robbins Claude Ely T B Quinley R W Campbell and Carl Bates attended the Woman's Society of Christian Service Seminar held at Trinity Methodist Church last Monday in Big Stone Gap

Mrs Mary K Pitts of Washington D C recently spent the weekend with her father, Ben M Kelly and other relatives

Mr and Mrs Joe Mitchell were among those who attended the Fair in Knoxville last wk

Mrs Dora Caudill of Oklahoma is visiting with her sister Mrs J P Kelly and family

Mrs Carl Bates attended the District Ministers Wives Retreat at Fort Blackmore Va Tuesday and Wednesday of last week.

Mr. and Mrs. R. E. Beeler were among those from Pennington attending the Marine Band Concert at Big Stone Gap Friday evening.

Mrs. H. H. Kesner recently attended the Regional Planning Conference of the Holston Conference in Bristol.

Sammy Cecil left Wednesday for Milligan College, where he will be enrolled for the coming year.

Mrs. George Taylor and Mrs. Anna B. Morris of Big Stone Gap visited with Mrs. P. C. Robbins and other friends and relatives last week.

Mrs M. H. Robbins, Jr. and children, Karen and Richard of Blacksburg have returned home following a visit with Dr. and Mrs M. H Robbins and family.

Mrs Stuart Brown and Mrs Ray Barron were in Kingsport Saturday

Mrs. M. J. Pennington has been visiting with her daughter, Mrs Ernest Little and family, for the past week.

Miss Marianne Vaughan is home from an extended vacation in California. Marianne reports a wonderful time, seeing many interesting things. She made the trip with other students from Asbury College. Marianne leaves this week for her second year at Asbury.

Mrs. Frank Duff, Mrs Ballard Horton, Betty Duff, and Mildred Napier spent the weekend at Fort Blackmore, Va.

Miss Peggy Cox left this wk for a visit with her sister, Miss Helen Cox, in Richmond, Va.

Mrs. Clyde Lunsford of Johnson City, Tenn. has been a guest at the home of Dr and Mrs. G B Setzler Mrs Lunsford has remained here for the past wk in order to be near her mother, Mrs C. B. Fry, who has been seriously ill in Lee General Hospital

Mrs Gilbert Service of Bristol has returned home after a visit with her sister Mrs M J Pennington

Mrs W H Creech and Mrs Virginia L Sullivan attended the Wesleyan Service Guild Seminar held at the Methodist Church in Gate City last Sun

Misses Margaret Harber and Parthena Cecil enrolled as Freshmen at Milligan College last Monday

Mrs J W Quinley remains a patient at Lee General Hospital

Mrs R E Blaylock of Bristol spent the weekend with her father, H H Kesner and family recently

Mr and Mrs D B Smith of Harrogate Tenn spent Sunday with his sister, Mrs Clarence Middleton and family

Mr and Mrs G B Hobbs are vacationing in Oak Ridge and Knoxville Tenn with her sister Mrs C L Hagaman and family and with their daughter Carolyn They also spent several days in Harlan

Mr and Mrs Joe Mitchell attended the Black Diamond Coal Festival in Harlan last week

Roy Lundy, formerly employed at the Rogers' Home Decorators is now stationed at Fort Jackson S C with the United States Army Mrs Lundy is living with her parents for the present, but plans to join her husband later. Roy is the son of Mrs. Maggie Lundy.

Kenneth David of Roanoke, Va., spent last Thursday night visiting with his parents, Mr. and Mrs. G. W. David.

The Shadow Class of the Methodist Church met at the home of Mrs. R. W. Campbell with Mrs. B. L. Graham as co-hostess. last Tuesday night. Refreshments were served to a good attendance.

Ronnie Williams, who has been a visitor here for several days will go to Indianapolis, Ind., where he plans to be employed until the beginning of the winter term at the University of Tennessee. At that time, he plans to enter the University.

Mr. and Mrs. George Lee and son, Aubrey, attended the Fair in Knoxville last Friday.

Mrs. Arnold Lowry left Saturday for Las Cruces, New Mexico to visit her daughter and son-in-law, Mr. and Mrs. Fred Ely and her new grand-daughter Susan Elaine, born September 13. Mrs. Ely is the former Mary Gordon Cowan Mr. Ely is the son of Mr. and Mrs. E. T. Ely of Pennington Gap. From Las Cruces, Mrs. Lowry will go to Los Angeles, Calif. to visit another daughter, Mrs. John Page and family.

Mr. and Mrs. Jack Livesay and daughter, Lisa of Tipton, O. are visiting their parents, Mr. and Mrs. Clay Livesay and Mrs. Clarence Middleton and other relatives. Jack returned home Sunday, but Mrs. Livesay and Lisa will remain here several weeks.

The following girls left this week for Radford College, Radford, Va., where they will enroll for the coming year: Upper Classmen: Martha Kesner, Joyce Ely; Rita Johnston, Mary Jane Kelly, Ann Smyth, Glennis Stewart, Carla Sue Peters, Mary Lou Daugherty Sue Lawson, Shirley Carroll and Ellen Latton, Freshmen Carol Housley Rebecca Walton Glenda Johnson Patricia Johns and Janet Seale

Mr and Mrs Tom Osborne spent the weekend in Jacksboro Tenn. with their son, T W Osborne, Jr. Mrs Osborne and children

Out On A Limb

By Mrs. Ada Grace Catron

The Lee County Register of 1880 as published in Chataigne's Virginia Gazetteer, 1884-85, Richmond, Va., has this to say about our county:

"Lee was formed 1792 from Russell and named in honor of Henry Lee, the then Governor. It lies on the eastern slope of the Cumberland mountains at the extreme southwestern angle of the state. The states of Kenucky and Tennessee bound it on the north and south and Scott County on the east. The western part is very mountainous and the land unimproved, but the eastern and valley portions are quite fertile and produce good and abundant crops of corn, oats, rye and wheat and the grasses. Some tobacco of fine grade is also raised. The orchard and dairy yield handsome revenue. The county is well watered by the headwaters of Powells River, which also furnish a means for the transportation of grain and the forest product to market. The minerals found in this county are iron (red and brown hematite), coal, barytes, and salt. The timbers are white oak, much being the natural growth, and every variety of wood to be found in any other county in the state. Jonesville, the county seat, is a thriving village, located about the middle of the county and has a population of about 300. The area of the county is 400 square miles or 256,137 acres, and the average assessed value of the land is $3 92 per acre.

In the acreage sold and recorded in the following deeds, the average price per acre of some of the land was not much more than the assessed value as given above

18 December 1880 - David L Jessee and Rebecca J. his wife to Elisha Bailey - for $1300, 145 acres at Yokum Station Recorded in Deed Book 19, page 261

31 January 1881 - Joshua E. Hobbs and Emily his wife to Eliza Wynn and Martin L. Slemp - for $950. equal interests to and in a parcel of land on Cave Hill 50 acres Recorded 9 March 1881, in Deed Book 19 page 272

BEN HUR

By Holland Class

Mr and Mrs G D Davis of Gate City were visiting her brother and family, the John Smiths and Mrs. H. L. Hartley this week.

Mrs. Sarah Rogers and Edith were visiting the Smiths and Hartleys Saturday.

Mr. and Mrs. Lee Holt and daughter, Jenny Lee, also Mr. and Mrs. Alferd Edens were visiting Mr. and Mrs. David Holt Sunday.

Mrs. John Stout is ill in Middlesboro Hospital.

Mrs. Mae Headrick was visiting with her son and daughter at Kingsport this past week.

Mr. and Mrs. Ray Noe of Indiana visited Mrs. Bessie Noe over the weekend.

Mr. and Mrs. Frank Overton of Pineville, Ky. were visiting relatives here this weekend.

Mr and Mrs. M. A. Cress of Jonesville were visiting his parents, Mr. and Mrs. W. A. Cress Sunday.

Mr. and Mrrs. Garland Presley of Knoxville and Hazel Williamson visited the Marlowes Sunday.

Rev. and Mrs C. R. Smith of Dryden visited Rev. and Mrs. Jackson Saturday.

Mr. and Mrs. Bob Terrell and son, Mrs. Lois Owens and son of Ohio visited Mr. and Mrs. Bill Garrett also Mr. and Mrs. Cecil Garrett over the weekend.

Mrs. Tyler Cobb attended a bridal shower at the recreation building at Jonesville Saturday night, given for Jean Bonham, bride-elect of Henry Dunnolt.

Mrs. Etta Edens is ill at her home

Mr and Mrs Alan Hartley of Bristol were visiting relatives here this week.

Mrs Roy Fisher and father, Marshell Hall visited the Frank Hicks Sunday He is improving, she remains ill

Shelburne's YELLOW CABS
Ride Insured Cabs
CALL 75
Pennington Gap

JONESVILLE DRUG CO., INC.
WALGREEN AGENCY
"Your Friendly Corner Drug Store"
Prompt Prescription Service
PHONE 180 JONESVILLE, VA.
Bob Coffey, Registered Pharmacist

FINAL WEEK
1/3 OFF SALE!

PRICES CUT PER TIRE UP TO $16.05
ON KELLY CELEBRITY NYLON WHITEWALL TUBELESS TIRES!

SIZE	REGULAR LIST PRICE	SALE PRICE *	YOU SAVE
6.70-15	35.95	23.95	12.00
7.10-15	39.45	26.30	13.15
7.60-15	43.25	28.85	14.40
8.00-15	48.10	32.05	16.05

* SALE PRICES PLUS TAX AND RETREADABLE TIRE

OUTWORKS! OUTPULLS! OUTWEARS! KELLY KANT SLIP Farm Tractor Tire

IMPORTED CAR TIRES! By Kelly

from England
COMPLETE RANGE OF SIZES!

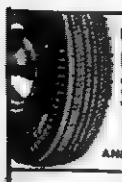

GUARANTEED NEW TREADS applied to selected sound tire casings of your tire
$10.00 AND RETREADABLE TIRE

FAMOUS Prestolite BATTERIES
priced from $13.95 AND YOUR OLD BATTERY

for Worry-free Driving...
KELLY Springfield TIRES
LOOK FOR THIS SIGN OF QUALITY AT
Your Tire Headquarters . . . Quality-Built Kelly Tires in Every Size, Type And Price Range For Every Kind Of Car, Including Foreign And Compact Models.

Gibson's Tire Service
Phone 4 Pennington Gap, Va.

For The Best In Cut Flowers Potted Plants CALL NORTON FLORAL
FTD
Pennington Gap, Va.
Phone No. 641

Teach Your Children Thrift with S&H GREEN STAMPS

Many families use S&H Green Stamps to help their children learn the all-important habit of saving. They use them as awards for doing chores around the home. For instance . . .

So many S&H Green Stamps each week to daughter for drying the dishes or helping clean house . . . so many to sonny for mowing the lawn or for other odd jobs. Many housewives tell us it's a wonderful way to accomplish the twofold purpose of rewarding youngsters for tasks well done and showing them how thrift pays.

Youngsters of every age from tots to teens love S&H Green Stamps because they can redeem them for a wide variety of quality items that are dear to children's hearts. Try this plan in your home. You'll be truly amazed to find how well it works.

VIRGINIA DIVISION
The Sperry and Hutchinson Company
2514 Franklin Rd. S. W. Roanoke, Va
THE SPERRY AND HUTCHINSON COMPANY ESTABLISHED 1896

If It's MAYTAG That needs Repairing Let Us Do It In Our Store . . .
17 Years of "Knowhow"
Home Appliance COMPANY
Phone 173, Pennington Gap

DR. W. L. WHIPPLE
Optometrist
Professional Building
Pennington Gap, Va.
Phone 431
— EYES EXAMINED —
— GLASSES FITTED —
HOURS: 9:00 to 4:00
Evenings by Appointment
Closed Wednesdays

Now Is the Time To Plant Your Trees and Shrubs - -
DAVIS BROTHERS NURSERY is now growing a complete line of quality Nursery Stock, including Japanese Yews, Hollies, Flowering Cherries, Pink Dogwood, and many other new and interesting varieties. Save Money by buying quality Nursery Stock grown here in our locality Visit the Nursery, located 4 miles east of Rose Hill and 1½ miles off Rt. 58, and select your own stock. Delivery and planting can be arranged.
DAVIS BROTHERS NURSERY
PAUL DAVIS, Manager
Day or Night Phone: LEE 2488 ROSE HILL, VA.

Forced Air Square or Round Gravity
ANCHOR Furnaces

Fit Every Homeowner's Needs "The Furnace that incorporates all the best ideas - - - and all the best features."

The Anchor Cabinet Style Forced Air Steel Furnace is a Furnace Backed by years of experience in designing and producing Warm Air Heating Equipment.

This is a Furnace that ANCHOR is proud to produce for the consumer market, and one that will provide years of Dependable Service.

ANCHOR

FREE Used T. V. With Every New Furnace Sold. (Limited Supply).

CREECH TIRE & SUPPLY CO.
ANCHOR SALES AND SERVICE
Phone 177 & 178 Pennington Gap, Va.

NEW HALF-QUARTS

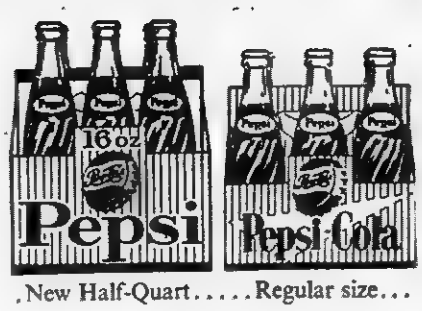

New Half-Quart.....Regular size...

Perfect for serving and saving! You get 16 full ounces — 3 glasses of light, refreshing Pepsi in every big bottle! Saves trips to the store, trips to the refrigerator. Saves you money, too. Pick up a couple of cartons of new Pepsi Half-Quarts today. Also enjoy sparkling Pepsi in the familiar Regular size bottle. *BE SOCIABLE . . . SERVE PEPSI.*

Pepsi-Cola Bottling Company, Inc.

OF NORTON, VIRGINIA
BOTTLED UNDER APPOINTMENT
FROM PEPSI-COLA COMPANY, NEW YORK, N. Y.

ACADEMY EXAMS

Continued from Page 1

dicating that he desires to take the preliminary examination," Jennings said.

"Those applicants who have already submitted applications need not write again," he said.

"This November examination is not for admission to either of the academies, but the results will be utilized as I make my decision on appointments for the classes to enter the academies next year. Each applicant, if nominated for an academy must later complete the proper application and take required tests," he explained.

"This preliminary examination for designation will be conducted by the Civil Service Commission and the purpose is to ascertain whether an applicant has the ability to successfully compete for one of the academy vacancies allocated to the Ninth District," Jennings said.

Jennings indicated that any applicant for an academy appointment must contact him by October 14, 1960, so the preliminary examination can be scheduled.

ZENITH HEARING AIDS

MY SIN AND ARPAGE

RUBINSTEIN COSMETICS

LUNCH WITH US

Broiled Hamburgers
Tasty Toasted Sandwiches
Complete Fountain Service

PRESCRIPTIONS ARE THE HEART OF OUR BUSINESS

PENNINGTON PHARMACY

For Those Who Know
A Good Place To Go

WE FILL ANY DOCTOR'S PRESCRIPTION

WOODWAY

Mrs. Marie Salley, wife of Staff Sgt. Ralph Salley, Scott AFB, Ill., was the recipient of an award for Outstanding Achievement. This is Mrs. Salley's third year to receive this award. She is with the Airways and Communications Service and is editor of the woman's page of the staff's newspaper. Mrs. Salley is the only woman on this staff.

Forester Bellamy, Orlando, Fla. has been visiting the past week. Mr. Bellamy is employed by the Cadillac Co. in Orlando. He returned to Florida Sunday.

Mr. and Mrs. Jimmy Denton, Mrs. J. T. Denton, and Miss Alice Jo Kinsler were in Knoxville the past weekend attending the Knoxville A & I Fair. They toured the Smokies Sunday and returned home Sunday night.

The W.M.U. met at the Baptist Church Tuesday night for a study on the topic "Across the Bridge". The discussion was led by Mrs. C. M. Callahan.

The Young People's Class of the Mt. Carmel Church enjoyed a weiner roast last Tuesday night. This class is taught by Mr. Ben Lawson.

The monthly W.M.U. meeting of the First Baptist Church was held Thursday night at the home of Mrs Owen Hall. Various members of the group participated in the program. Plans were made for an all-day state Missions Program to be held at the church September 27. Those attending were: Mesdames Howard Pennington, Leonard Honaker, Robert Zeke, Amos Shupe, Ben Lawson, Roy King, Ray King Lloyd Davis, Jr., Herbert Salley, Kyle Wright, Isom Haynes, J. T. Denton, Walter Wright, Melvin Middleton, Curtis Willis, J. T. Fleenor, and C. M. Callahan. Mrs Hall served refreshments at the close of the meeting.

The following Woodway boys and girls are enrolled in these colleges and are or will presently be attending: Radford Teachers College-Rita and Glenda Johnston, Rebecca Walton, and Pat Johnston; L.M.U.-Royce Culbertson, Lana Kaye and Garda Ann Turner; University of Kentucky, John Rasnic; National Business College-Corbett Shoemaker, Norma Gaye Culbertson, and Carolyn Williams

A Planning Program for the coming year's work in the W. M. U. was held at the Rose Hill First Baptist Church. Those attending from Woodway were, Mesdames Kyle Wright, Herbert Salley, Howard Pennington, Robert Zeke and C. M Callahan.

The Choir of the Mt. Carmel Freewill Baptist Church presented two beautiful selections in the broadcast of the Singing Convention.

Mrs. B M. Large is ill at home with rheumatic fever.

The first PTA meeting of the new school year was held Tuesday, September 6. Mr. Owen Hall, President, presided. Plans were made for the group to serve at the Singing Convention Mrs. Elijah Daugherty's fifth grade won the attendance prize.

At Lee County Reunion, Noblesville, Ind.

Front Row, left to right, Betty Lou Wolfe, Pauline Like, Dan Shubert, Ray Smith.

Second Row, Jean King, Betty Barker, Vera Jean Stapleton, Ralph Jordon, "Honey" King. Harold Weston, Ruby Young, Garner England.

Back Row, Melia Ingle, Henry Roberts, Billie King.

All are members of St. Charles High School Classes of '46, '47, '49, 50.

S. States Annual Meeting Set For September 29

The election of local board and Farm Home Advisory Committee members and operations reports will be the highlights of the Southern States Cooperative's annual membership meeting for the Jonesville area on Thursday, September 29, 1960, at the Jonesville Elementary School at 7:30 p.m.

"Gearing Southern States Cooperative to Better Serve Stockholder Members" --a slide film presentation on the cooperative's 1959-60 operations and a look into the future --will be presented by Jim Hoge, an Agronomy Supervisor of the Southern States Regional Office at Roanoke.

Mr. J. H. Wheeler of Ewing, Va., will serve as chairman. Mr. Silas Johnson of Jonesville, Va., will give the invocation.

Garland V. Ely, Manager of Lee Farmers Cooperative, Jonesville, Va., will give a report on local operations and services.

Nominations will be made from the floor for three board members and three farm women to serve on the Farm Home Advisory Committee.

Now Is The Time For Soil Sampling

This is a good time of the year to take soil samples and plan ahead for next year's crops. Lime may be needed on land that is to be seeded to alfalfa or other legumes next year. If the pH is low the lime should be applied several months ahead so it will be available for the legume when it is seeded.

A soil test is only as good as the soil sample! Every farmer taking soil samples should be careful to take a good sample. A good sample is representative of the field to be tested and is taken from a number of places in the area.

A soil sample not representative of the field may result in a wrong test, and consequently, the wrong analysis and amount of fertilizer may be used. Also, land may be limed that does not need lime or it may not be limed where needed. Lime and fertilizer are two key factors in determining the success of a crop.

In taking a soil sample, the first step is to read suggestions on the back of the soil record sheet. These suggestions will help you get a representative sample. You can get soil record sheets and boxes from the county agent's office.

Take soil from 10 to 30 spots in the field. Put in a clean bucket or box, stir well and fill the soil box. For crop land, take samples plow depth and for pastures, take samples 2 inches deep.

A spade, trowel, hoe, or soil tube or auger can be used successfully. Do not take samples under manure, decaying organic matter, or litter and lime piles. These places will be affected by nutrients leached from the materials. Samples should not be taken when land is extremely wet.

A soil sample represents many million pounds of soil. Samples must be taken carefully and properly if the results of the tests are to be of any value. Be sure to fill out the soil record sheet as this information is valuable in determining fertilizer and lime needs

Soil sample boxes and sheets are available at the county agent's office. There is no charge for soil testing.

RICHARD'S CATAWBA WINE
$1.00 At ABC Stores
RICHARD'S WINE CELLARS, INC.
Petersburg, Virginia

Hughes Jewelry
Next Door to Bus Station
EVERETTE E. HUGHES
Owner and Repairman
Pennington Gap, Va.

DARBY FUELS, INC.

Box 452

Harlan, Kentucky

TO ALL EMPLOYEES:

As you remember, on March 30, 1960, the United Mine Workers of America, under the direction of the National Labor Relations Board, conducted an election at Benedict for the purpose of determining whether the underground employees, and outside employees working in and around the mine and tipple, wanted the United Mine Workers as their bargaining agent. This Company did not oppose that election when the Union petitioned for same. The result of the election was forty-one (41) votes against the Union and twenty-two (22) votes for the Union. There were six (6) challenged ballots.

After this election was held, the United Mine Workers of America filed a protest with the National Labor Relations Board in which they requested that the election results be set aside and a new election held on the ground that "the vote of the employees of the company did not show the free will and desire of said employees by reason of the fact that the employer coerced and intimidated said employees in the exercise of their right to be represented by a bargaining agent of their own choosing."

A hearing has been held before a Hearing Officer of the National Labor Relations Board on this Petition for a new election and the Hearing Officer recommended to the National Labor Relations Board that the election of March 30, 1960, be set aside and a new election held. Under the law, Darby Fuels has the right to have this matter heard by the Full Board in Washington, D. C., and then, if not satisfied with the results, to appeal from that decision to the United States Court of Appeals for this circuit. The Company has decided that it does not have the time or the money to spend in such litigation, and, therefore, advised the National Labor Relations Board by letter dated August 25, 1960, in part as follows: "The employer feels that the quickest and least expensive way to get rid of this troublesome litigation is to have another election. Accordingly, I am writing to ask that an Order be entered setting aside the election conducted on March 30, 1960, and directing the holding of a new election as promptly as possible. We feel that the results of the election on March 30, 1960, showed the true sentiment of the employees of this Company."

Pursuant to that letter, an Order has been entered setting aside the election of March 30, 1960, and calling a new election for the employees at Benedict, which will be held on September 28, 1960. We want all of our employees to vote in this election.

Before this Company was organized, two other coal companies tried to operate at Benedict. Each one of these companies was unable to operate successfully and had to close down. The men who put up the money to start the present operation bought the old equipment from the Receiver of the old Benedict Coal Company. We started out then to operate this mine in May, 1958. We got into operation and started shipping coal about the 1st of August, 1958. At first we were able to employ only a few men in getting the mine ready to work. When we started actually running coal, we had thirty five (35) men on the payroll. We are paying the coal loaders $2.00 per ton for cutting and loading the coal and placing it where the tram-motor can get to it. Our wage scale to begin with for motormen and some of the outside employees was fixed at $1.50 an hour or $12.00 for an eight hour shift. We have been able to increase some of these men's wages to $15.00 for an eight hour shift. During our operation the average coal loader has received $75.00 to $125.00 per week in wages. Since we began operations on August 1, 1958, we have paid out the following amounts:

(1) Wages, $432,688.94; (2) Medical, hospital and insurance payments for employees benefits which gives each employee $1000.00 life insurance, $7,886.70; (3) Workmen's Compensation payments, $18,567.53; (4) County and other taxes, $27,017.54; (5) Local power, supplies, material purchases and other expense, $184,306.48; (6) Royalties (including the royalty payments on the equipment), $150,299.78.

As you know, the coal business has not been good during the period that we have been in operation. This operation has never made any money since it started, except for a few months when it showed a small profit, and our total loss to July 31, 1960, amounts to $152,972.77. We have hopes that, by continued hard work and sound management, we may be able to make some money in the future. We have been able to increase our employment so that as of this date we have on our payroll ninety (90) men.

If our Company had been forced to pay forty (40c) cents per ton royalties to the Union, plus the Union wage scale and vacation payments, the loss would have been much greater.

You men who constitute the work force for our mine have been loyal and have worked well. The management of this Company appreciates that, and on our side, we have tried to treat you right. We know that it takes guts to keep working when somebody is shooting at you from the hillsides, as has happened many times at this operation.

You men know how you have been treated since you started working for Darby Fuels. If there have been unadjusted complaints, we do not know of them. It has been our ambition to give our employees the best possible chance. If we are able to continue the operation, there will be no change in this general policy.

With best wishes,

Sincerely yours,
Fred T. Loving, Sr.
General Manager
Darby Fuels, Incorporated

Pd. Adv.

ANNOUNCEMENT

CHARLES E. PROVINCE

and

JOHNNY THOMAS

Have Recently Become The Owners Of The

Copeland Funeral Home

of

ST. CHARLES & PENNINGTON GAP

COPELAND FUNERAL HOME WILL CONTINUE TO SERVE THE PEOPLE OF THIS AREA IN THE SAME EFFICIENT, CONSIDERATE MANNER THAT IT HAS FOR THE PAST TWENTY YEARS.

Copeland Funeral Home

CHARLES E. PROVINCE JOHNNY THOMAS
Owners and Managers

FOR 24 HOUR AMBULANCE SERVICE CALL
St. Charles 2411 —— Pennington Gap 456

Lee - Ford, Inc.

All New '61 Fords On Display - September 29, 30, 31. Gifts For All.

New Ford Demonstrators Must Go

1960 Ford Galaxie Fordor, light blue, Radio and Heater, Cruisomatic, tinted glass, power brakes. Approximately 3,500 miles. Owned by Ore Kelly.

2 - 1960 Ford Galaxie fordors, black & white, all extras. One - Joe Robinson One G. Q. Horton.

1960 Ford Galaxie Fordor Town Sedan Beachwood Brown, Power Brakes, Power Steering, Radio, Heater, cruisomatic, tinted glass, white walls, vent shades, numerous other extras. Approx. 6000 miles, owned by Clyde Edward, Jonesville, Phone 224.

1959 Ford Galaxie Tudor Hardtop, red and white, 9000 miles. Like New.

1958 Ford Custom 300, green and white 6 cylinder, fordomatic, R. & H.. 2800 actual miles. Like New.

1957 Ford Custom 300 Blue and White, Fordomatic, R. & H., 26,000 miles. Power steering, tinted glass.

1958 Ford Hardtop conv., all extras.

1957 Ford Fairlane 500 tudor victoria hardtop. Gold and white, fordomatic. Complete new motor assy. Priced to sell.

1959 F-100 1/2 Ton Pickup Ford, Long Wheel base truck. New Paint, black, New tires. This pickup is like new. Also has custom cab, factory radio.

1954 Chevrolet 1/2 Ton Truck, new motor overhaul, one owner.

1954 Willys Jeep Truck, Four Wheel Drive. One owner, nice, new tires.

1949 Willys Jeep Truck, Four New tires, Nice.

Many, many more, all makes and models, prices, styles and colors. They have gotta go to make room for the all new '61 models that will be on display in our showroom, September 29, 30, 31. Everyone Invited. Gifts for all, refreshments

LEE - FORD, Inc.

"Your Friendly Ford Dealer Since 1923"
WILLARD BAYS, Manager
Dealer License No. 1548
PENNINGTON GAP, VA.

VIRGINIA STATE LIBRARY
OCT 3 1960
STATE DOCUMENTS

POWELL VALLEY NEWS

"In the Heart of The Beautiful Cumberlands"

40 YEAR ★ NO. 39 — Pennington Gap, Lee County, Virginia, Thursday, September 29, 1960 — Ten Pages ★ Five Cents

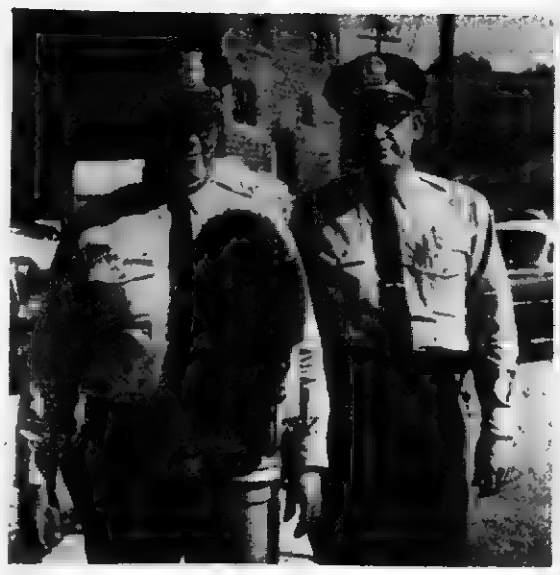

BEE PARKING—Pennington Gap Policemen Lloyd Davis and Earl McQueen are shown above as they ponder the question of how to handle a swarm of bees that parked on a parking meter near the town hall last Saturday.

They also had no answer as to how to collect a parking fee in case a car should park in the space.

TOWN TALK

About This, That and The Other

By Mrs. Etta Green

FIRMNESS

Firm I stand, through storm
and stress-
I know that they will end.
I will not break beneath
my load
But goodness, how I bend!
--The Cheerful Cherub

And so, this is fall--or autumn. The season made it's official appearance last Thursday at 8:00 p.m. according to official weather reports. But why do we sometimes say fall and sometimes autumn? Personally I prefer the term "fall" because there's a lot of 'falling' in the world of nature during this season--the leaves, and one thing another.

A few decades ago we had bumper crops of wild chestnuts and the rich brown nuts would fall in such enormous quantities that we young folk would gather and sell them to earn some spending money.

Suddenly a blight of some kind hit the trees and for several years there were no chestnuts grown. A few have returned. But W. B. Brown, who lives near the Negro Head Rock and owns the land on which this mountain wonder is located, has several tame trees growing on his premises that seem to be trying to make up for lost time.

The other day Mr Brown was exhibiting a single chestnut burr that had bursted open, revealing six large nuts. The burr spread open in four sections, still holding the nuts inside, and filled a box measuring 5½ x 5½ in. each way.

Mr. Brown says he has several trees, their production matching this one.

See picture on Page 8.

Good Farming News

By Joe P. Lyle, County Agent

Methyl bromide has been used for a number of years as a very effective way of treating tobacco to control weeds, insects, nematodes and some fungus diseases. Many farmers have found methyl bromide to be the best way to treat tobacco beds.

Some of the difficulties of treating seedbeds with methyl bromide can be by-passed by the "hot gas" method of application. The old recommendation was not to use the gas if the temperature was below 50 degrees F. and if used between 50 degrees F. and 60 degrees F. the exposure and operation time should be doubled. This might take as long as 5 or 6 days.

By the "hot gas" method effective treatment can be obtained even though air and soil temperatures are as low as 40 degrees F., with only six hours exposure and 48 hours aeration time before seeding

The "hot gas" method is similar to the regular method of treating tobacco beds except the can of gas is immersed in hot water. The desired temperature of the water for this method should be betwen 160 degrees F. and 170 degrees F. The applicator on the punctured can should be held in an upward position.

It would be better to prepare and treat beds this fall while the weather is warm but if late fall or early spring treatments are made the "hot gas" method should be used. Details on how to do it will be available from the county agent's office.

Almond To Speak At Bristol Saturday

BRISTOL, Sept. 28 -- Governor J. Lindsay Almond, Jr., of Virginia, will address the Ninth District Democratic Women's Luncheon here Saturday, October 1st.

The luncheon, which begins at 12 30 p.m. in the Hotel General Shelby, will be the second District-wide event in the re-election campaign of Congressman W. Pat Jennings.

Congressman Jennings will also address the Luncheon, which is expected to draw a capacity crowd from every section of the Ninth District.

Mrs. Waldo G. Miles, of Bristol, is general chairman of the event. She will be assisted by members of the Bristol Democratic Woman's Club, who are serving on various committees.

Tickets have been distributed throughout the District. They can be obtained from the ticket chairman designated in each county and city.

Other program details will be announced later this week.

Mrs. Roy Napier, of Pennington Gap, is the ticket chairman for Lee County.

Roller Motor Shows '61 Model Cars Today

Roller Motor will display their new automobiles today, September 29

Worley Roller and Roy Maness extend a cordial invitation to the public to visit them and inspect the new Plymouth and Valiant.

"We are confident that these new 1961 automobiles will get the approval of the public," they said. The new Plymouth has an all-new look when seen from the front. There is a new bumper, a new hood and new parking lamps, plus new front fender sculpturing

From the side, the new proportions of the car are most evident.

Interiors of the 1961 Plymouth emphasize softness, color and comfort.

Continued on page 8

Reminders!

New Cars show today!

Lee Royal Arch Chapter meets Tuesday!

IOOF Encampment meets Tuesday!

Legion Post 33 meets Tuesday!

IOOF Subordinate meets Friday!

Is your windshield sticker about to expire!

Wesleyan Service Guild will meet with Mrs. Buford Rhea on Monday, October 3, 7:30 p.m.! Blackwater H. S. Ice Cream Supper October 1!

Industrial Meeting To Be Held In Norton

Opportunities for industrial expansion in seven Southwest Virginia counties and how these counties may best prepare themselves for new industry will be discussed at the third regional meeting of the Governor's Industrial and Economic Development Conference, to be held on Friday, October 21 at Norton.

Especially invited are representatives of business, industry, government and all organizations and persons interested in the economic and industrial development of Wise, Dickenson, Russell, Tazewell, Buchanan, Scott and Lee counties, which comprise the region to be covered at the meeting.

Participating in the all-day program, which begins at 9 45 a.m. in Norton's J. I. Burton high school, will be representatives of the Virginia Department of Conservation and Economic Development, state and local chambers of commerce, railroad and utilities officials and other organizations and agencies, state and local, concerned with bolstering the economic profile of the seven-county area.

Preliminary plans were laid at a pre-regional conference meeting held in Norton September 9.

Marvin M. Sutherland, Director, Virginia Department of Conservation and Economic Development, announced that the Department's Board will hold a meeting on Thursday, October 20 at Abingdon. Members of the Board will attend the regional meeting at Norton the next day.

Two previous regional conferences have been held thus far, in Lynchburg and Staunton. They stemmed from a largely successful statewide conference

Continued on Page 8

Jonesville Council Considers Purchase Of Old Palace Hotel

The old Palace Hotel building in Jonesville is being considered as a possible town hall by the council.

The building, presently owned by Mrs. Davis McNiel, was offered for sale last week.

The Town of Jonesville bidding $5700 was the high bidder. The owner, as well as the bidder, agreed on a ten-day period for rejecting or accepting the bid.

Mayor Charles Couk, stated Tuesday, that the Council, after due deliberation, would make the final decision concerning the purchase--subject to the acceptance of the owner of the property.

The building, a large brick structure is located in the east end of Jonesville.

It was pointed out that this building would provide ample office space for the town, plus adequate space for many civic meetings and activities. It would also provide room for headquarters for the Jonesville Volunteer Fire Department.

Fords, Falcons Show At Lee-Ford Beginning Today

The new 1961 Ford line and the new 1961 Ford Falcon line of Automobiles will go on display today, Thursday, September 29, Willard Bays, manager of Lee-Ford, Incorporated, announces.

A cordial invitation is extended to the public to visit Lee-Ford's show room today, Friday and Saturday and inspect these new cars.

There will be free favors for children and adults, free refreshments and free entertainment.

The new Ford, Bays says, features crisp new styling, new dimensions for greater maneuverability and major engineering improvements that will result in lower maintenance, and more carefree operation.

Engineering and design improvements in the 1961 Ford include 30,000 mile chassis lubri-

Continued on Page 5

ASC Election October 7th

It will soon be voting time again for Agricultural Stabilization and Conservation (ASC) committeemen These are farmers who will be responsible for local administration of such national farm programs as the Agricultural Conservation Program, Soil Bank, price supports, allotments and marketing quotas, storage facility and equipment loans and the Wool Program.

The Lee County Community election boards met Sept. 12 to select a list of nominees for community committees. Members of the boards are: West Rose Hill, Hiram Shackleford, Tyler Richmond and Charlie Williams; Rose Hill-James Pace, Eugene Jones and Green Scott; White Shoals-Gay Hall, Ernest L. Whitt and Harold Hedrick; Jonesville-Charles G. Baker, Paris L. Burke and J. A. Wolfe; South Jonesville-L. A. Maness, John B. Russell and Millard Ray Hall;

Continued On Page 8

Big Stone Wreck Kills Area Nurse

A 46-year-old nurse from the Wildcat section of Wise County was killed and her 42-year-old sister was injured Saturday when their car plunged off Route 23 near Big Stone Gap and plowed into the corner of a house.

The victim was Mrs. Sally Willis, a former Lee Countian, who was employed as a nurse in Wise Memorial Hospital. Her sister, Mrs. Lorene Smith of Barbourville, Ky., suffered rib injuries and was admitted to St. Mary's Hospital in Norton. Her condition is listed as fair.

The Wise County Sheriff's Department and Virginia State Police investigated the accident The car, a 1960 Dodge driven by Mrs. Willis, was traveling down a curving hill when she apparently lost control.

The automobile swerved off the road skidded 300 feet in the ditchline before plunging over a 200-foot embankment and smashing into the corner of Mrs. Kelly Clendenon's home.

Mrs. Clendenon was ironing in the corner room when the car struck her house. She was shaken up, but was not seriously injured. The car was a total loss and the house received considerable damage.

Jonesville May Get New P. O. Building

A representative of the Post Office Department was in Jonesville yesterday, reportedly checking on the possibility of a new post office building.

No information was available from the local postmaster at this time concerning this matter. However, it is understood that there is a possibility that the departments new building may include plans for such a building in the not-too-distant future for the Town of Jonesville

Sheffey Aims Attack At Jennings, Kennedy At County GOP Meet

E. Summers Sheffey, Republican candidate for Congress in the Ninth District, took a broadside blast at W. Pat Jennings, his Democratic opponent, here last Saturday evening when he charged him with, "partisanship, political insincerity and being a 'spendocrat' instead of a Democrat."

The occasion was a Sheffey for Congress banquet sponsored by the Lee County Republican Party. He devoted a considerable portion of his speech to the Democratic candidate for president, Senator Kennedy, charging that "Kennedy was pampered from the day he was born."

Prior to Sheffey's speech, Jim Moore, District Chairman of the Republican Party of Abingdon, urged Lee County Republicans, "not to give up the fight There is a note of pessimism in Lee County," he said. He recalled that William C. Wampler had carried the county by 21 votes when he was elected. He also stated that his information showed that only one-half as many people were qualified to vote as in last fall's election in Lee County. He recalled charges of improper use of the mail ballot made against the Democrats by the Republicans following the last election.

Following is a partial text of Sheffey's speech.

Senator Kennedy lacks the experience and the maturity to be President of the United States. He was constantly downgraded by his running mate, Senator Lyndon Johnson, before the conventions. On July 8 at Los Angeles Johnson said: "The vice presidency is a good place for a young man who needs training." On June 19th Johnson said that the Democratic Party should nominate "a man with a little gray in his hair."

As an example of his lack of appreciation of the Communist conspiracy Kennedy said he would have apologized to Khrushchev for the flight of the U-2 plane.

"Now lets discuss the Democratic platform," he said

It calls for a tremendous increase in spending Reliable estimates place the yearly cost of putting all the pie in the sky schemes into effect at 12 billions of dollars. They say they can do all of this without rais-

(Continued On Page 8)

Nixon To Make Tri-City Stop

Tri-City Airport will also play host to Vice-President Richard Nixon during this presidential campaign.

He is scheduled for a stop to visit this area on October 6, from 3 to 4:30 p.m., according to an announcement made Tuesday.

Judge Oris D. Hyder of Johnson City, confirming Nixon's third visit to this area since 1952, said last night the Vice President will speak from a pavilion now being constructed adjacent to the main airport terminal.

At Tri-City Airport, he will be speaking on ground already trod by his Democratic opponent, Sen. John F. Kennedy. The Democratic presidential candidate appeared at the airport September 21 and was greeted by some 10,000 persons.

Hyder said ample parking space will be available and transportation also is being planned from all points to and from the airport

It has not been decided whether Nixon's wife will accompany him here, Hyder said.

Hyder is First District Chairman of the Republican campaign.

The campaign stop by Nixon is being sporsored by GOP supporters in East Tennessee, Southwest Virginia and Western North Carolina.

Jonesville Auto Sales Shows New Cars Today

F. M. Mise, owner and manager of the Jonesville Auto Sales, Jonesville, extends a cordial invitation to the public to view the new 1961 Plymouth and Valiants, beginning today, Thursday, September 29.

He announces that the Plymouth for 1961 has a completely new look of beauty and new ride of Stability

He listed the following improvements that have been incorporated in the new Plymouth. An alternator replaces old-type generator; improvements in the steering system make steering easier; the uni-body construction has been further refined; an improved carburetor needle valve saves gas because it keeps the air-gas mixture from getting too rich

"These and many other improvements make Plymouth the

Continued On Page 8

BAKE SALE

The Junior Class of Pennington High School will hold a Bake Sale Saturday, October 1.

The sale will begin at 10:00 a.m. in front of Rogers Home Decorators

DEATHS

George Graham, Jonesville.

Theodore Zion, Tucson, Ariz.

Isaiah Carter, St. Petersburg, Fla.

Mary Woodard, Plymouth, Ind.

Garden Club Meets With Mrs. Graham

The Lee County Garden Club meets Wednesday, October 5 at 2 00 p.m., at the home of Mrs Edward Graham in Jonesville.

Mrs. M. E. Flanary is chairman of the program, "Autumn Coloring."

Co-hostesses are Mrs. Edgar Bacon, Mrs. S. T. Choate, Mrs. Browning Wynn.

Benedict Miners Reject UMWA For The Second Time This Year

Employees of Darby Fuels Incorporated working at Benedict Mines near St. Charles, voted yesterday, for the second time since March, 1960, against having the United Mine Workers of America as their bargaining agent.

The unofficial tabulation of the vote was 42 against the Union and 37 for the Union and 8 challenged votes. The election was held yesterday, Wednesday.

In March of this year, the tally was 41 votes against the Union and 22 votes for the Union

Yesterday morning, Fred Loving, general manager of the mines stated that a fire had been discovered on the second level of the tipple at approximately 2:00 a.m by Morris Fritts, the company's night watchman. It was extinguished before it could gain headway, he said.

The flames were located beneath the floor. No explanation as to how the fire could have gotten started was given.

Loving stated that the possibility of a shortage of an electrical circuit starting the fire had been ruled out.

Similar occurrences, along with shots fired from the nearby hills sending bullets that struck near employees of the mines, have occurred since Darby Fuels began operating in May 1958.

Following the election, which went against the union in March of this year, the UMWA filed a protest with the National Labor Relations Board. In the protest it was stated that "The vote of the employees of the company did not show free will and desire of said employ-

(Continued On Page 8)

Principal Speaker At Democratic Dinner October 8th

Lt. Governor Wyatt

Kentucky's Lt. Gov. Wilson Wyatt will be the principal speaker at a Lee County Democratic Dinner on Saturday, October 8.

The dinner, which will begin at 7 p.m. in the Jonesville High School cafeteria, is being planned as a part of the Lee County Campaign of Congressman W. Pat Jennings.

Jennings, candidate for re-election to the Congress, will speak at the dinner, and will be visiting throughout Lee County on Friday, the 7th, and during the day of Saturday, the 8th.

Lt. Gov. Wyatt's contributions to public service make a long and impressive list.

Prior to his election last year as Kentucky Lieutenant Governor, he had served as Mayor of Louisville, being elected in 1941 by the largest majority ever received in that city by a Democratic candidate. In 1943, he was selected by President Roosevelt to make a war mission to Africa, which was soon after U S. forces landed there. In 1946, he was called to Washington to launch the post war housing program, serving as expeditor and administrator of the National Housing Act.

Lt. Gov. Wyatt has held many positions in the Democratic Party. He was Chairman of the Party's Jefferson-Jackson Day Dinner in 1948 and 1949. He

Continued on Page 8

Lions Club Sponsors "Register To Vote" Drive In Pennington Gap

Cooperating with more than 11,000 Lions Clubs in as many communities throughout the United States, the Lions Club of Pennington Gap plans a "Register to Vote" campaign which opened here on September 26

In announcing the drive, President Henry of the local Lions Club said that this will be the greatest nationwide effort to obtain 100% voter registration in the nation's history. "Regardless of party, the men we elect on November 8, will have the future of our nation, and its fate in a troubled world, in their hands Working in their own communities, our Lions Clubs will place tremendous manpower behind this non-political, nonpartisan effort to see that every eligible voter in the United States is registered to vote in the November 8 elections."

In many communities, Lions Clubs also sponsor the unique Liberty Bells program, in which church bells in the city are rung at hourly intervals on election days to remind the voters that liberty and freedom can only be preserved by the use of their free ballot.

P.H.S. Band Elects Officers

The Pennington High School Band has elected officers for the school term of 1960-1961. They are as follows:

President, Barbara Stapleton; Vice-President,, Gene Kirk; Secretary, Lena Massengill; Treasurer, Kathleen Oaks; Reporters, Charles DeBusk, Joyce Litton.

The majorettes this year are Lana Rasnic, Carol Litton, Barbara Greer and Patricia Kelly. The drum majorette is Barbara Stapleton.

PERFECT SUNDAY SCHOOL ATTENDANCE—Those pictured above received special recognition last Sunday, during Sunday School Services, for having marked up a perfect attendance record during the past year at the First Methodist Church, Pennington Gap.

They are, front row, left to right, Arlene Bates, Patty Quinley and Betsy Quinley. Back row, left to right, Waldo Munsey, H. H. Kesner, Mrs. Ernest Fry, M. D. Kelly and Joe Smith.

Jonesville Social News

By JONESVILLE WOMAN'S CLUB

Mrs. James Lampkin and Bud are in Flint, Mich. visiting Jimmy Lampkin and family. Jimmy is now recuperating at home after undergoing major surgery recently. Their home is at 5171 Durwood Drive, Swartz Creek, Michigan.

Hughes Jewelry
Next Door to Bus Station
EVERETTE E. HUGHES
Owner and Repairman
Pennington Gap, Va.

Mrs. Charles H. Peery of Tazewell, Va., who is District President of the Woman's Club, was guest speaker at the Jonesville Womans Club on Thursday night. Mrs. Peery was overnight guest of Mrs. John Laningham.

Miss Katherine Spencer, who has been a patient in Baptist Hospital in Knoxville, is now at Lee General Hospital in Pennington.

Mrs. L. P. Humphreys is a patient in Lee General Hospital.

Mr. and Mrs. N. N. Muncy spent the weekend in Kingsport visiting Mr. and Mrs. Blain Jones.

The W.M.S. of the First Baptist Church held their regular monthly meeting at the church Friday afternoon, Sept. 16th.

Those from Jonesville attending the W.M.U. Workers Conference at the Rose Hill Baptist Church Sept. 14 were: Mrs. Floyd Warrix, Mrs. Clyde Edwards, Mrs. Paul Carmony, Mrs. Marion Speaks, Mrs. Warren Harless, Mrs. Harding Carroll and Miss Jo Ann Carter.

Miss Sandra Stewart of Kingsport is visiting her grandparents, Mr. and Mrs. G. W. Denson.

Eugene Edens of Londonderry, O. is visiting his mother, Mrs. Mollie Edens of Jonesville

The American Legion Auxiliary met Monday night at the home of Mrs. Merle Horton. Plans were made to enter a float in the Tobacco Festival to be held in Pennington Gap the last of October. The next meeting will be the second Tuesday in October at 7 p.m. at the home of Mrs. Bill Pridemore with a covered dish supper.

Miss Dolphie Kyle, from Harrisonville, Mo. is visiting her sister, Mrs. Charles Chance for three weeks.

Miss Linda Chance spent the weekend with Miss Ann Banner.

Mr. and Mrs. Warren Wells spent the weekend with Mrs. Well's parents in Blacksburg, Va.

Mrs Pearl Cox and Mrs. Gaynelle Holston and son Phil of Whitesburg, Ky. were calling on their aunt, Mrs. Rebecca Flanary Sunday afternoon. Mrs. Cox and Mrs. Holston are remembered as Pearl and Gaynelle Flanary.

Students of Hiwassee College visiting their parents over the weekend were David Varner, Jimmy Jones, Hershell Corbett, Lowell Terry, Charles Edwards and Thelma Orr.

Guests of Mrs. Vesta Sewell over the weekend were Mr. and Mrs. W. C. Southern and children of Clintwood, Mrs. Doc Porter and Mrs. Doni Graham of Appalachia and Mr. and Mrs. George Sewell and son of Big Stone Gap.

Mr. and Mrs. Charlie Sprinkle were dinner guests of Mrs. Vesta Sewell and family on Sunday. All visited Miss Katherine Spencer, Mrs. Lucien Humphreys and Miss Patty Jones who are patients in Lee General Hospital on Sunday afternoon.

The Russell Chapel WSCS held their regular meeting in the home of Mrs W. G Higginson Sat., Sept. 24th. Mrs Sheridan Davis visited with the group.

The newly organized MYF of the Wesley Chapel Church visited Sunday evening with the Russell Chapel MYF

Mr and Mrs Stewart Cowden and children of Kingsport visited Sunday with Mrs. Cowdens parents, Mr. and Mrs. G. W Denson

Mrs. Bill Pridemore is confined at home with a fractured ankle as the result of a fall at her home on Friday afternoon.

Relatives visiting Mrs. Tyler Rasnic and family on Friday afternoon were Roscoe and Woodrow Newberry of Ravenwood, Mo.

Some of those who were at Tri-Cities Airport on Wednesday morning to greet John Kennedy were Mr and Mrs Edgar Bacon, Wm. C Fugate, J. S Newman, Rhea Rasnic, Mr and Mrs. T. B. Fugate, Edgar Kirk.

Mr. and Mrs Elbert Ryan of Knoxville are visiting her parents, Mr and Mrs C. R. Barnes

Mr and Mrs Robin Whitten and Mrs Guy McNeil of Bristol were weekend guests of Mrs Bee McNeil

PENNINGTON GAP

Mr. and Mrs Jimmy Kelly and daughter, Pamela Marie, of Roanoke, Va are visiting his parents, the Cowles Kelly's.

Mr. and Mrs. Tilford Salyer, Ricky, Cherrie and Karen of Kingsport, Tenn. were Sunday evening dinner guests of Mr and Mrs. Delmer Provence who have recently moved back here from Kingsport.

Misses Lillian and Gladys Morrell and Mrs. Andrew Faulsburry of Greeneville, Tenn. attended the funeral of their cousin, Mrs. Lillie White, here last Thursday.

Engagement Announced

Miss Eleanor Singleton

Announcement of the engagement of Miss Eleanor Singleton to Roy Martin Stapleton, Jr. is being made today.

Miss Singleton is the youngest daughter of Mrs. Opal Singleton, 1553 Ninth St., and Clarence Singleton of Lorain, Ohio.

Mr. Stapleton is the only son of Mr. and Mrs. Roy M. Stapleton, Sr of Jonesboro, Ind.

A graduate of Portsmouth High School in the Class of 1956, Miss Singleton is employed in the office of Bragdon's Department Store.

Mr. Stapleton is a graduate of St. Charles High School at St. Charles, Va., in the Class of 1951. He served a tour of duty in the Army He is employed as a salesman by the Mail Pouch Tobacco Company.

A date for the wedding has not been set, though it probably will be an event of the late spring.

Pennington Gap

By Mrs. Etta Green

Picnic Supper Climaxes Wedding Anniversary

Last Saturday, the 24th, marked the 46th wedding anniversary of Mr. and Mrs. J. E. Laningham. They observed the occasion at their lovely home, Mountainair, near Pennington, and in the evening assembled with their family on the lawn for a picnic supper. Family members present were Mr. and Mrs. John W. Laningham and children, Dr. and Mrs. J. T. Laningham, Mr. and Mrs. Thomas Harrell.

Miss Jennie Anderson has returned to her home at Norfolk after spending a two-weeks vacation with her brother, S. W. Anderson and Mrs. Anderson at Duffield, Rt. 1.

Picnic At Old Home Site

A picnic outing last Saturday honored Mrs. Bill Olendorf and her son, John Thomas, from Pennsylvania visiting with her mother Mrs. Mae Gibson at Jonesville and other relatives. Mrs. Gibson was ill and could not attend the picnic but in the group were her sisters, Mrs. Ruth Wygal and Miss Nora Wynn of Jonesville; Mrs. J. E. Laninghan, Pennington Gap and Mrs. Bryan Litton, Dryden.

They visited the old mill and homesite of their grandparents, Dr John B. Browning and wife, northeast of Jonesville Camp Ground, early settlers of the area

Mr. and Mrs J. B. Catron went to Rockwod, Tenn. last weekend to visit with their son, Bruce Catron, teaching in the public school there

On Sunday they attended homecoming services at Rockwood Avenue Methodist Church, which the parents and grandparents of the Richards families had attended in years gone by Others of the family attending this service were Mr. and Mrs. W. J. Richards, Mrs. J. B. Tipton, Pennington Gap, Mr. and Mrs. R. T. Richards, Middlesboro.

KEOKEE

Nine members were present and one visitor, Miss Joan Carter, Missionary, from Jonesville.

At the conclusion of the program, refreshments were served by Mrs. Lawrence Barker and Mrs. Kleth Snodgrass.

Mr. and Mrs. Douglas Morris and daughters, Mr. and Mrs. E. E. Wells attended the Pine Mt. fair Sunday.

Mrs. Robert Maiden and daughter, Cathy Ann of Big Stone Gap visited at the home of Mrs. J. J. Clarkston and daughters on Sunday afternoon. Mrs. F. G. Orender also visited them one day last week.

Mr. and Mrs. Kent McNeil of Williamsburg, Va. were Saturday overnight guests of Mr. and Mrs. J. G. Thompson, Sr. They also visited Mr. and Mrs. N. G. Morris. Other guests at the Thompson home Sunday afternoon were Mr. and Mrs. Hubert Gibson of Lynch, Ky.

Mr. and Mrs. Douglas Morris and daughters visited relatives in Kingsport Sunday.

BUY DIRECT
FROM MANUFACTURER
SAVE THE DIFFERENCE
We Work for Those
Who Love and Remember
MIDDLESBORO MONUMENT CO.
1604 E. Cumberland Ave.
Middlesboro, Kentucky

FINAL WEEK
1/3 OFF SALE!
PRICES CUT PER TIRE UP TO $16.05
ON KELLY CELEBRITY NYLON WHITEWALL TUBELESS TIRES!

SIZE	REGULAR LIST PRICE	SALE PRICE *	YOU SAVE
6.70-15	35.95	23.95	12.00
7.10-15	39.45	26.30	13.15
7.60-15	43.25	28.85	14.40
8.00-15	48.10	32.05	16.05

* SALE PRICES PLUS TAX AND RETREADABLE TIRE

OUTWORKS! OUTPULLS! OUTWEARS! KELLY KANT SLIP Farm Tractor Tire
IMPORTED CAR TIRES! By Kelly from England
COMPLETE RANGE OF SIZES!
GUARANTEED NEW TREADS applied to selected sound tire casings or your tire $10.00 AND RETREADABLE TIRE
FAMOUS Prestolite BATTERIES priced from $13.95 KEEP YOUR OLD BATTERY
for Worry-free Driving... KELLY Springfield TIRES
LOOK FOR THIS KIND OF QUALITY AT
Your Tire Headquarters . . . Quality-Built Kelly Tires In Every Size, Type And Price Range For Every Kind Of Car, Including Foreign And Compact Models.
Gibson's Tire Service
Phone 4 Pennington Gap, Va.

PRECISION PRESCRIPTION SERVICE
REVLON - DOROTHY PERKINS - COTY,
EVENING IN PARIS COSMETICS
COMPLETE FOUNTAIN SERVICE
COMPLETE LINE OF VITAMINS
Shop and Save
FUGATE DRUG
PENNINGTON GAP, VA.

In the Hour of Need
Davidson's Funeral Home
Phone 196 Jonesville

Dr. A. G. Barton and Dr. R. D. Barton
OPTOMETRISTS
EYES EXAMINED
GLASSES FITTED
Closed Saturday Afternoons
Phone 174
Middlesboro, Ky.

JONESVILLE DRUG CO., INC.
WALGREEN AGENCY
"Your Friendly Corner Drug Store"
Prompt Prescription Service
PHONE 180 JONESVILLE, VA.
Bob Coffey, Registered Pharmacist

"Southwest Virginia's Finest" LEE THEATRE Pennington Gap, Virginia
WEEK DAYS 6:45 p. m. - SAT. 12 NOON CONTINUOUS
SUNDAY 1:15 - 3:45 and 7:30 p.m.
ON SUNDAY NIGHT A SHOW AND ½
Sun., Mon., Tues., October 2, 3, 4
Rory Calhoun
"THUNDER IN CAROLINA"
News Tweet and Lovely
Wed. and Thurs., October 5, 6
Brigeitte Bardot
"THE NIGHT HEAVEN FELL"
Pirates of the High Seas No. 9 Rail Rodents
Fri. and Sat., October 7, 8
Harry Belafonte
"ODDS AGAINST TO MORROW"
Elvis Presley
"JAIL HOUSE ROCK"
Billion Dollar Boner
Coming — "The Fugitive Kind" — "Home from the Hill"

Lee Ford, Inc.
Your Friendly Ford Dealer Since 1923
Invites Everyone To Visit Their
NEWLY DECORATED SHOWROOM
For The Unveiling Of The
ALL NEW 1961 FORDS
Thurs., Fri., Sat., Sept. 29, 30 - Oct. 1
60 Free Teddy Bears 60
20 Thursday
20 Friday
20 Saturday
Presence Not Necessary To Win
Drawings Nightly At 7:00
Be Sure To Register If You Are 16 Years of Age or Older
Free Gifts for Children
Roses for the Ladies
Cigars for the Men
Refreshments for All
Free Entertainment
Open 7:00 A. M. to 9:00 P. M.
LEE-FORD, Inc.
WILLARD BAYS, Manager
Dealer License No. 1548 Pennington Gap, Va.
PLENTY FREE PARKING SPACE

St. Charles Social News

By MRS. LILLIAN ADAMS

To see what is right and not to do it, is want of Courage-To hear always, to think always, to learn always, it is thus that we live truly; he who aspires to nothing, and learns nothing is not worthy of living.

Weekly Quotes.

Mr. and Mrs. Pete Ferguson have announced the arrival of a baby daughter born last week at Lee General Hospital, naming her Tammy Lynne. The little lady weighed in at 8 lb. 3 oz. The Fergusons have one other child, Jimmy, 17 months old.

Maternal grandparents are Mr. and Mrs. Howard Elliott. Paternal grandparents are Mr. and Mrs. Connie Ferguson of Bonny Blue.

Sunday dinner guests of Mrs. Cindy Patton were Mr. and Mrs. Clayton Williams and children, Joan, Jimmie, and Butch of St. Paul, Va. and Mrs. Bobby Jo Rutherford and daughter Teresa of Pennington Gap.

Mr. and Mrs. W. L. Gray and son Charles of Lexington, N. C. visited for two days last week with Mr. and Mrs. Charlie Stapleton and Betty and Helen Frady.

Patricia Rogers entered Knoxville Business College last week Patty was accompanied to Knoxville by her parents, Mr. and Mrs. Olin Rutherford. Another child of the Rutherfords, Walter entered Hiawassee College to begin the fall semester.

Mr. and Mrs. R. C. Carter and Rhonda Gail of Indianapolis, Ind. weekended here with Mrs. Carter's parents. Mr. and Mrs. Louie Cody also to welcome home Mrs. Carter's brother Cham, just returned from his tour of duty overseas.

Benny Fortner of the U. S. Army and stationed at Fort Campbell, Ky. just ended a two weeks leave here with friends in the St. Charles area.

Misses Linda Newman and Linda Lee Hall left last week to assume training at State Teachers College at Radford, Va.

Weekend guests of Mr. and Mrs. George Richardson, Patsy and Sue were Mr. and Mrs. Roy Cobb and children of Corbin, Ky.

Mrs Ralph Baker was hostess to the St. Charles Knitting Club Tuesday night. There were 6 persons present. Refreshments consisted of salad plate, cake and coffee.

Mr. and Mrs. Jim Huff and children visited with friends and relatives Sunday at Lynch, Ky

Sheron and Dorothy Edwards of Dayton, O. are visiting this week with his mother, Mrs Harve Edwards also other relatives and friends.

James Mooneyhan left last week to begin his duties with the armed forces.

Pfc Vernon Hughs has just returned to the States after serving out his last tour of 18 months in Hawaii. Vernon receiving his discharge from the U. S Army stopped en route home to visit with a brother, Johnny Hughs at Kokomo, Ind. While there was accepted for employment with the McCall Company. Both brothers working at the same company. They are the sons of Mr. and Mrs. Don Hughs of St. Charles.

Varsity and Junior Varsity football cheer leaders are varsity, Patty Wade, Brenda Adams, Glenda Cody, Frankie Moore, Patsy Richardson; junior varsity, Linda Adams, Fhonda Large, Beaurita Gibson, Lela Jane Hoskins, Saundra Haley, Karen Parsons, Mary Turner, Patty Ridings.

Mrs. Hobert Sutton will join her husband within the month to make their home. Hobert is employed with the Postal Dept. at Dayton.

Mrs. Lucille Wilson of Detroit, Mich. visited briefly Thursday with Mrs. Parley Hamilton and Mrs. Lillian Adams, Mrs Wilson and her husband Wallace are visiting for a few weeks with Mr. and Mrs. Will Hatfield at Dryden. Mrs. Hatfield has been on the sick list for the past several weeks.

KEOKEE

Mrs. W. E. Felts, Mrs. J. J. Clarkston and daughter, Iva spent Tuesday at Fall Branch, Tenn. visiting at the home of Mr. and Mrs. E. C. Russell.

Cpl. and Mrs. Alfred Smith and little daughter of Hopewell, Va. arrived here this week to visit Cpl. Smith's parents, Mr. and Mrs. Walter Smith, and Mrs. Smith's mother, Mrs. Elsie Short.

Mr. and Mrs. Kenneth Frane of Loveland, O. are the proud parents of a new baby daughter born on September 20. The little miss weighed 6 lb. 14 oz., and she has been named Kendra Jean The mother will be remembered by friends as Floretta Estep of Keokee

Mrs. Lee Barker who has spent the past week with her son and daughter-in-law, Mr. and Mrs. Willard Bellamy near Bristol has returned home, she was accompanied by Mr. and Mrs. Elmer Barker who went to Bristol on Tuesday.

Mickey Varner suffered a broken arm when he fell from a tree last Thursday.

Eula Clarkston spent the wk. end in Cadet visiting Mr. and Mrs Marion J. Clarkston and family Other visitors at the Clarkston home on Saturday were Mr. and Mrs. Cammie Bush, Jr. and family of Exeter, also Mr. and Mrs. Vilder Bush and family and Mrs. Arkie Morris of Keokee.

A number of folks from here attended the funeral services of Caskell Clark held at Huffs Chapel in Holmes Mill, Ky. on Sunday afternoon.

James Sport of Cincinnati, O. is spending a two weeks vacation here with his mother, Mrs. Elsie Short and other relatives.

Mrs. M. L. Bush who recently underwent surgery at the Harlan Memorial Hospital has returned home and is reported to be improving.

Miss Phillis Bush of Dayton, O. spent last week visiting her parents, Mr. and Mrs. M. L. Bush.

Forty Keokee High School studnts and guests enjoyed a hay ride on Friday night.

Mrs. W. E. Felts who has spent the past week here visiting her sisters, Mrs. J. J. Clarkston and Mrs. Lee Barker left Friday to visit her daughter and son-in-law, Mr. and Mrs. Frank Neely in Big Stone Gap.

The Rawhide W.M.S. met Thursday, September 22 for the "Season of Prayer for State Missions." The theme of the program was "Mine Eyes Have Seen Thy Salvation", Luke 2:30.

The program was conducted by the prayer chairman, Mrs. Kleth Snodgrass. Those participating were Mrs. Lawrence Snodgrass, Mrs. Bill Johnson, Mrs. Maxie Morris, Mrs. Coy Morris and Mrs. Lawerence Barker.

ROGERS
HOME DECORATORS
Phone 396
Pennington Gap, Va.

- Floor Sanding
- Inlaid Linoleum
- Vinyl and Cork Tile
- Wallpaper — Paint
- Rubber and Asphalt Tile
- Ceramic and Plastic Tile

"We Install or Do-It-Yourself"

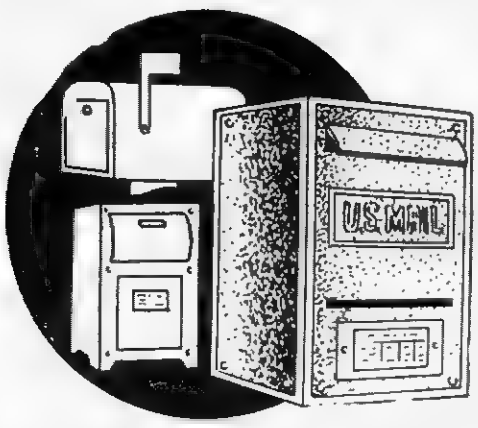

EVERY MAIL BOX

is, in effect, an extension of our Teller's Window. Many of our customers find it easy and safe to bank by mail. Have you tried it?

PEOPLES BANK

Ewing Rose Hill

Announcing Chrysler Corporation's low-price compact for 1961!

VALIANT... THE COMPACT THAT COULDN'T BE TOPPED IN '60... TOPS ITSELF FOR '61 !

This beautiful '61 Valiant 2-door Hardtop has you in mind!

The King of the Compacts has done it again! The one new compact that doesn't beg or borrow from anybody is priced with the lowest for '61. Valiant gives you all of Chrysler Corporation's exclusives. Like Torsion-Aire Ride. Paves the roughest roads around. Plus tight, quiet Unibody construction. And remember, Valiant is a low-priced compact. Come see for yourself how the '61 Valiant's value really stands out from this year's compact car crowd.

Looks and drives like twice the price

61 Valiant!

AT YOUR PLYMOUTH-VALIANT DEALER'S NOW

ROLLER MOTOR COMPANY

DEALER LICENSE NO. 978

1701 EAST MORGAN ST. PENNINGTON GAP

WANT ADS

See Other Classified Ads

On Page Five

Gospel Music Every Sunday
Over Radio Station WSWV
by
CHARLIE MONTGOMERY
and His Gospel Singers
Sponsored By
Sprinkle's Bargain Basement
Phone 213-J
Pennington Gap

GOVERNMENT SURPLUS SALES

NOW anyone can buy DIRECT from U.S. GOVERNMENT SURPLUS DEPOTS, by mail for yourself or for resale. Cameras, binoculars, cars, jeeps, trucks, boats, hardware, office machines and equipment, tents, tools and tens-of-thousands of other items at a fraction of their original cost. Many items brand new. For list of hundreds of U. S. Government Surplus Depots, located in every State and overseas with pamphlet "How Government Can Ship Direct To You," plus procedures, HOW TO BUY and how to get FREE SURPLUS, mail $2.00 to SURPLUS SALES INFORMATION SERVICES, P. O. Box 1818, Wash. 5, D. C.
Adv. No. 33- 52t.

FOR SALE—5-room house in St. Charles, $1200; 3-room house in St. Charles, $800; 4-room house, Kem-Gem, $400; 4-room house, Kem Gem, $600; 3-room house near Pocket, $700. Easy terms. $100 down, rest like rent will buy these houses. See or write to Leslie Maness, St Charles, Va.
Adv. 22-tf

It's time to prune and fertilize shrubbery For tree removal and similar work, contact Robert Debusk, Rt. 4, Jonesville.
Adv No. 36-4t

FOR SALE—Carpenter's Power Saw, Compressor and Jack Hammer. Mrs. Walter Greene, Phone 110-W-1, Jonesville.
Adv. 36-4t-pd.

FREE

Used TV set with purchase of refrigerators, ranges, freezers or furnaces. Ask for details at Creech Tire and Supply Co., Phone 177 or 178, Pennington Gap.
Adv. No. 32-tf

FOR SALE— Used 1 Ton Amana Air Conditioner. Good Condition. Reg. $369 95 value, now only $110. Creech Tire and Supply Co., Phone 177 or 178, Pennington Gap.
Adv. 32-tf

FOR SALE—1957 GMC Dump Truck, with Steel Bed, Model No. 353. For Quick Sale. Call 666, Pennington Gap.
Adv. 32-tf

Easy Terms on B. F. Goodrich Tires can be arranged through our budget department. Drive on safe tires and pay as you go. We stock tires in all sizes and price ranges. Kelly's Texaco Service Center, Phone 740, Pennington Gap.
Adv. 35-tf

FOR SALE—One Truck Mine. Completely equipped or will sell equipment and leave coal. See Charlie Middleton, Woodway or call Pennington Gap, 238-J-11.
Adv. 38-2t

FOR SALE—2-story house, 8 acres land. House wired for water heater and electric stove. Barn and other out-buildings. Very reasonably priced. For more information call 536-W-2, Pennington Gap.
Adv 38-2t

SPINET PIANOS—Case damaged in shipment; Lovely Autumn Walnut and Gleaming Mahogany. Only two. Big Savings Low terms. McClister Music Company, 2408 Fort Henry Drive, Kingsport, Tennessee.
Adv 38-2t

APARTMENT FOR RENT--3 rooms, bath, kitchen equipped with cabinets. Water furnished. Call Ray Barron, Phone 18 or 468, Pennington Gap, Va.
Adv. No. 14-tf.

GOOD USED TV Sets to choose from, some with new picture tubes. $50 to $100. Creech Tire & Supply Co., Phones 177-178, Pennington Gap.
Adv. No. 12-TF

FOR SALE—Used building materials. Wrecking three houses. 2 x 4's, 2 x 6's, 2 x 8's framing, flooring, sheeting, windows, and doors. Bargain prices. Call J. M. Anderson, Phone 25 or 307 after 6 p. m.
Adv. 28-tf

MONUMENTS — Buy Direct from our Wholesale Factory and Save up to 25 per cent. Easy Terms. Write for Free Catalog. Wholesale and Retail Monuments., 5 Tremont Place, Bristol, Tenn.
Adv. 14-TF

FACTORY Overstocked, wholesale and retail. $12.95 set first quality 32-piece unbreakable dishes $3.95; Flower pots 10c up; $6.95 Chenille Bedspreads, 2 for $5.00; Truck Tarpaulins, all sizes; Paint, 33 colors and white $1.98 gallon; $12.95 Table Lamps $3.95. We have lots of Bargains at Factory Outlet at Big Stone on Pennington Highway. Open Sundays.
Adv. No. 31-9t.

I want to personally thank all of our friends and customers who have visited and bought from us during the past two years.

Your support has made it possible for us to stock new furniture and new heating stoves along with our many bargains in used furniture and appliances.

We are still located at the same place, near Planters Warehouse. You are always welcome to visit, and inspect our many bargains in new and used furniture and appliances.

We have in stock a complete line of new stoves.

At your request we are also stocking, stove pipes, elbows, half-length pipes, reducers, coal buckets and shovels.

Used stove prices begin at $19.95 Plenty to choose from We will accept trade-ins. Terms can be arranged to suit you, with approved credit. We can furnish your home completely with good quality merchandise at bargain prices.

Special! Special! New Scatter Rugs, 24 x 36 in., wide variety of colors. First Quality. Only $1.79 each, or $3.49 pair; Venetian Blinds only 79c; Coal Heaters, $10 and up.

Stop in and say "howdy," you are always welcome. FREE DELIVERY.

Roy Sprinkle

SPRINKLE'S BARGAIN BASEMENT
Phone 213-J Pennington Gap, Va.
Adv. No. 39-1t.

LOANS TO FARMERS and STOCKMEN
Farm mortgage and production loans. Repayment to fit your farm income. See Rufus R. Rollins, second and fourth Monday morning - Clerk's Office; Afternoon - Livestock Market, Jonesville, Virginia.
FARM CREDIT OFFICE
Write Box 35, Big Stone Gap Va., Phone 285.
Adv. No. 34-TF

ARE YOU BOTHERED with stomach ulcers, gas or digestive disturbances? If so try our special stomach medicine. Only $1.50 for 8 oz. bottle Fugate Drug, Pennington Gap, Phone No. 776.
Adv. No. 34-tf.

FOR SALE — New 1960 Westinghouse 52 gal. water heater, only $79.95 - save $40.00. Creech Tire and Supply Co., Phones 177 - 178, Pennington Gap.
Adv. No. 12-TF

We Move A House Full In One Load and Save You Money
Sprinkle's Moving
Local and Long Distance
Phones 213-J or 633-J
Pennington Gap

SPECIAL PRICE — 66 Gallon American double kitchen bowl sink. Reg. price $199 95. Now only $132 95. Creech Tire and Supply Co., Pennington Gap, Phones 177 or 178.
Adv. No. 23-tf.

MAN WANTED: Good opening in Lee County. Sell Rawleigh Products. Year around, steady work; good profits. Write Rawleigh's, Dept. VAI-520-137, Richmond, Va., see or write C. Q. Combs, P.O. Box 54, Ewing. Phone: Lee 3731.
Adv. 35-5t-pd.

APPLES—Reasor Greens, $1.00 bushel picked, sprayed. Finest for butter, canning. Get yours now They won't last long. Barkleys, Green Hill, Dryden.
Adv 38-2t

FOR SALE—9 Weanling ponies-6 mare colts, 3 horse colts. Dapples and sorrells. C. R. Tomlinson, Pennington Gap, phone 592-J-3
Adv. 38-3t-pd.

BULLDOZER FOR HIRE - Call or see Orville Kelly, Ben Hur Phone Jonesville 170-J-2.
Adv. 16-TF

PURINA Livestock, Dairy and Poultry Feeds of all kinds. Free delivery service. Call Doyle Feed and Grain, Rose Hill. Phone Lee 4000, days; 2531 nights.
Adv. No. 39-TF

SPECIAL PRICE — 54 Gallon American double drain kitchen sink. Reg $119 95 value now only $79 95. Creech Tire and Supply Co., Pennington Gap, Phone 177 or 178.
Adv. No. 23-tf

We are now wrecking the John Noel house on Joslyn Ave. Plenty of all good quality, dry building materials for sale. Going at bargain prices. Call J. M. Anderson, 25 or 307, Pennington Gap.
Adv. 37-4t

Apartment For Rent—5 rooms, bath, heat, hot water furnished. See or call Ed Graham, Phone 243, Jonesville.
Adv. 37-4t

FOR SALE—6-room house with bath, located in Woodway. Immediate possession. Isom Haynes, Woodway.
Adv. 37-4t-pd.

FALL PIANO SALE-Several used Spinet pianos and one Kimball studio piano. Also special prices on new pianos. Easy terms. For information and prices write to Cumberland Valley Music Co., Harlan, Kentucky.
Adv 37-3t

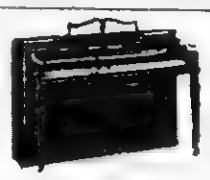

SPINET PIANOS
Close out on 1960 model spinet pianos. Have only three. Reduced for quick sale. Pay small down payment. Balance on easy monthly terms. Write: for pictures and price list. McClister Music Company, Box 354, Bristol, Tennessee.
Adv. 37-4t

FOR SALE—5-room house, bath, hardwood floors, hot water heater. Located in Woodway. Call 238-J-11, Pennington Gap, or see Charlie Middleton, Woodway.
Adv. 38-2t.

FOR RENT—3 room furnished apartment; hot water furnished. Call 666, Pennington Gap.
Adv. no. 32-tf

The POWELL VALLEY NEWS

Published Every Thursday, at Pennington Gap, Virginia
— By The —
POWELL VALLEY PRINTING COMPANY

Entered at the Post Office at Pennington Gap, Virginia As Mail Matter of the Second Class

Proclamation

WHEREAS, The Congress of the United States has designated the first week in October of each year as National Employ the Physically Handicapped Week; and

WHEREAS, for the sixteenth consecutive year, public support for and interest in the employment of otherwise qualified but physically handicapped workers is being urged; and

WHEREAS, thousands of these workers have already demonstrated that handicaps are not an insurmountable barrier to efficient and productive labor;

NOW, THEREFORE, I, L. F. Williams, Mayor of the Town of Pennington Gap, do set aside and proclaim the Week of October 2nd through 8th, 1960 inclusive, as EMPLOY THE PHYSICALLY HANDICAPPED WEEK and urge all men of business and industry to make a conscientous effort to employ disabled veterans and other handicapped citizens wherever their abilities will suffice to do the job as well as a non-handicapped worker.

Given under my hand this 29 day of September, 1960.

L. F. Williams
Mayor of Pennington Gap

How Alert Are You?

1. Do they have a Fourth of July in England?
2. Why can't a man living in Miami, Florida be buried west of the Mississippi?
3. You go to bed at eight o'clock in the evening and set the alarm to get up at nine in the morning. How many hours of sleep would this allow you?
4. How many birthdays does the average man have?
5. Is it legal in North Carolina for a man to marry his widow's sister?
6. One month has 28 days. Of the remaining 11 months, how many have 30 days?
7. A farmer has 17 sheep all but 9 died. How many had he left?
8. If you had only one match and entered a room where there were a lamp, an oil heater and some kindling wood, which would you light first?
9. How far can a dog run into the woods?
10. How many men on a baseball team, and how many outs in an inning?
11. How many animals of each species did Moses take along on the Ark?
12. A woman gave a beggar 50 cents. The woman is the beggar's sister, but the beggar is not the woman's brother. Why?
13. If you have two U. S. coins totalling 55 cents and one of the coins is not a nickel, what are the two coins?
14. Take 2 apples from 3 apples. What do you have?
15. A man said he found a coin marked 46 B. C. Is he lying or telling the truth?
16. Two men play 5 games of chess, and each wins 5 games. How come?
17. There is a house with four southern exposures; there is a bear running toward the house. What color is the bear?

See answers on Page 7.

Millers Chapel To Have Revival

A series of revival services will begin at Millers Chapel ME Church on Sunday evening, October 2, at 7:30 p.m. The public is cordially invited to attend.

Evangelist for the meetings will be the Reverend Ray Stafford pastor of the Powell Valley circuit

WOODWAY

Mr. and Mrs. Leonard Honaker returned from a visit last week throughout East Tennessee. While on this trip they attended the Knoxville A & I Fair.

An announcement of interest to this area is the recent marriage of Miss Jo Ann Noble to Mr. Forester Bellamy. The former Miss Noble is the daughter of Mr and Mrs. Henry Noble, Winter Haven, Fla. Mr. Bellamy, formerly of Woodway is now employed in Orlando, Fla by the Cadillac Co., where the couple is residing. They were recent visitors of his parents, Mr. and Mrs James Bellamy and other relatives

Mrs Curtis Stidham and infant son Gregory Scott, of Cleveland O are visiting Mrs Stidham's parents Mr and Mrs J W Napier.

Mr and Mrs. Elton Lawson and Mrs. E. E. Lawson, Coeburn, Va were Sunday visitors of Mr and Mrs Howard Lawson. Mrs. Lawson and Mr Elton Lawson are Howard Lawson's mother and brother, respectively.

Herbert Salley was in Louisville, Ky. last week attending a Chevrolet sales meeting.

Mr. and Mrs Damon Hodge, Noblesville, Ind. have been visiting Mr. Hodge's parents, Mr. and Mrs Robert Hodge

Mrs. Rodney Fee and sons, Gary and David, Baxter, Ky., visited Saturday with Mrs. Fee's parents, Mr and Mrs. Pearl Gilbert and relatives

Mrs. Kyle Wright was confined to her home last week due to influenza

Mr. and Mrs Herbert Salley and Nancy were weeknend guests of Mrs. Salley's sister, Mrs Isom Davis, and family of Williamsburg, Ky

Mr. and Mrs John Audia and family moved last week into the home known familiarly as the "Witt" home

Mr. and Mrs. Cecil Robinette, Big Stone Gap, visited Mrs. Robinette's mother, Mrs. W. C Fannon, last Sunday

Mr. and Mrs Paschal Humprey, Lexington, Ky were weekend visitors of Mrs. Humphrey's parents, Mr. and Mrs. J. K Osborne.

Rev. Roy Blair brought the message Sunday morning at the Mizpah Methodist Church, Stickleyville, in the absence of the regular pastor, Rev. Robert Kea. Rev. Kea is participating in the Tri-Conference Revival

Mr. and Mrs. Keith Begley, Mrs. Jay Begley and Mrs. Ed Hurst, Kingsport were recent visitors of Mr. and Mrs. James Bellamy.

The GA group of the Baptist Church met Friday night at the church with an attendance of 20. The girls plan to give their Presentation Program Sunday night, October 9. This program is for the public and everyone is invited.

Mr. and Mrs. Howard Lawson have returned from a trip to Saul St. Marie, Mich., where they visited with A2-C and Mrs Bill Clark (nee Marie Lawson). Airman Clark is stationed at Kinchloe AFB, Mich. On their return home, they visited their son, Fred and his wife in Dayton, Ohio.

Mr. and Mrs. John G. Collins and son, Joe Gordon, of Bristol, Va. were weekend guests of Mrs Virginia Collins and Mrs Rebecca Tolliver.

Mrs W. C. Fannon returned recently from a trip to Roanoke where she visited her son, Morris Fannon and family. Master Sidney Fannon is recuperating from a leg injury sustained while playing.

Mrs. Jim Fleenor is visiting her daughters and son in Cincinnati and Cleveland this week.

ROSE HILL

Mrs. Charles Emmette visited her aunt, Mrs. Maggie Rowlett last week.

Roy Lee Smith is visiting his sister, Mrs. Leo Middleton and family of Christiansburg, Va. this week.

Mrs. Tom B. Fugate visited Mrs. Clyde Hoskins, Mrs. Robert Shipley and Mrs. James Edds, Friday.

Carl Smith of Ind. visited D T Smith this week.

Mrs. Emma Edds left Friday to spend a few weeks at Asbury Acres.

Mr and Mrs J R Poteet Hendersonville, N C spent last weekend with her father G W Smith and Mrs Smith and sister Mrs Van Grabeel and family

Mr and Mrs. R D Fugate made a business trip to Jonesville Thursday

Mrs Royal Fugate visited her sister, Mrs. W F Frazier and family in Clinton, Tenn. last week

PLEASANT VIEW

Mr and Mrs. Charrles Rosenbaum, Mrs. Grover Ball, Miss Golden Parsons, and Lester Parsons attended the First Quarterly Conference of the Ewing charge Thursday evening at Ingles Chapel Methodist Church

Mrs Etta Bales is in Roanoke visiting her daughter and son-in-law, Mr and Mrs Roscoe Jones

Mrs Harley Fee and Mrs Dewey Fee were hostesses to a Stanley Party Tuesday afternoon at the home of Mrs Harley Fee

Mr. and Mrs Taft Wilson, Detroit, Mich. are visiting Mr and Mrs Roy Cavins

Hatcher Parsons, Lester Parsons and daughters, Renda and Paula and Miss Golden Parsons visited recently in Dryden with Mr and Mrs. Henry Huff, Jr and family, and Mr and Mrs Elmo Barker

Mrs. Evelyn Ayers and son Tony have returned to their home at Chanute Air Force Base in Illinois having spent the past two weeks here with her parents, Mr. and Mrs. White Hounshell.

Mrs. Henry Campbell and daughter Mary Lou, and Mr and Mrs. Charles Rosenbaum, visited Sunday afternoon with the Barney Skidmore family

Mr. and Mrs. L. S Bales and son Jay, were Sunday dinner guests of Miss Golden Parsons Calling in the afternoon were Mr. and Mrs Paul Gilbert, Pennington Gap, Mrs Henry Campbell and daughter Mary Lou of Rose Hill, and Mr and Mrs. Charles Rosenbaum

Enjoying a "picnic dinner," Sunday on the lawn of the Elmer Montgomery home, were Mr. and Mrs. D. C Maness and family, Mr. and Mrs. Grover Ball, and daughter Roberta and Mr. and Mrs. Elmer Montgomery, Sandra and George

Sgt. and Mrs. J. P Hobbs have returned to their home at Little Rock Air Force Base, Little Rock, Ark., after spending several days with their parents, Mr. and Mrs. Clyde Garrett and Mrs. Tom Hobbs.

Mrs. T. E. Lovens attended the District Seminar of the WSCS at Trinity Methodist Church in Big Stone Gap.

Mr. and Mrs. L. S. Bales and son Jay, visited Saturday evening in Pennington Gap, with Mr. and Mrs. Wade Parsons.

Mrs. Eugene Jones and daughter Ferne, honored Mrs. Grover Ball with a supper on her birthday, Tuesday, Sept. 13 at their home. Others present were Miss Roberta Ball and Mr. and Mrs. T. E. Lovens.

Mrs. Grover Ball and daughter Roberta attended the wedding of Miss Jacinta Davis and Edmond Hensley, Saturday, September 17 at the Silverleaf Baptist Church.

Mrs. W. L. Jones and children Ronald Lynn, and Penny Sue, spent the weekend in Middlesboro with her mother and sister, Mrs. Dilbeck and Charlene.

Mrs. Pat Turner and daughter Karen and Mrs. Grover Ball were in Middlesboro and Pennington Gap Tuesday.

Harold Milwee, Miamisburg, O. spent the weekend here with Mrs. Milwee and children.

PENNINGTON GAP

Mr and Mrs Boss Woliver and Monty Anderson were visiting in Glade Spring, Sunday

Jimmy D. Woliver, son of Mr and Mrs Boss Woliver, has accepted a job with Rich's in Atlanta, Ga., since serving four years in the Air Force

Mr and Mrs L. T Stewart had as their Saturday evening dinner guests, Mr. and Mrs. Sam Riddle, Miss Marcelene Riddle, Junior Brumpit, Mrs Tommy Stone and daughter, Susie, all of Big Stone Gap.

WOODWAY

Dave Medley of Dayton, O., spent the weekend with his mother, Mrs. J. R. Medley.

Visiting Mr. and Mrs. Emony Litton Sunday were Mr. and Mrs. Hobart Holmes, Mr. and Mrs. John Jessee and Mrs. Paul Osborne of Castlewood, Va., Mr and Mrs C. M. Worley and daughter and Mrs Maude Cook and daughter of Dante, Mr. and Mrs. McKinley Chaffin of Cleveland, Va.

Mr. and Mrs Carl Gene Woliver and Mrs Maude Woliver and Betty were dinner guests of Mr. and Mrs Carl Christian Sunday

Mr and Mrs John Medley Barbara and Jimmy of Bristol spent the weekend with their parents, Mr. and Mrs. Emony Litton and Mrs. J. R. Medley.

Mrs. Paul Litton spent Sunday evening with her parents, Mr. and Mrs. W. S. Ely of Bonny Blue.

Mr. and Mrs. Creed Evans of Knoxville, Tenn. visited relatives in Woodway recently.

BLACKWATER

Rosco and Woodrow Newberry of Ravenwood, Missouri, who have been visiting the J. R. Hickams and Mrs. L. E. Robinette, Sr. for the past week, returned to their home Saturday.

Mrs. Edgar Flanary who has been visiting here for a few weeks, returned to her home in Maryville, Mo. Sat.

Mrs. Chas. Baker and Mrs. Josephine McCauley of Jonesville were visiting their mother, Mrs. Lloyd Anderson Saturday.

Mrs. Anderson had the misfortune to fall and sustained a bad cut on her hand and bad bruises on the face and shoulder last week.

Mrs. Eva Cooksy of Leesburg, Va., Miss Velma Hickam of Richmond, Va. and Mrs. Sally Fry of Pennington Gap were guests of the J. R. Hickams and Mrs. Rosa Robinette last week.

Roy Maness of Pennington Gap was calling on friends in this community Sunday.

Onza Robinette had the misfortune to get a bad cut on his hand while baling hay Saturday.

Mrs Lloyd Stewart and children, Dennis and Fay were visiting her father, Broten Livesay of Kyles Ford, Tenn., Saturday night.

Miss Ellen Willis left recently for Radford College where she will resume her second year studies

Lewis Roop left Sunday for LMU where he will enroll for the 1960-61 session

T. Flanary who has been living in Kingsport for several years has moved back to his home in this community.

Miss Joyce Kaye Archer was weekend guest of Elaine Kinsler.

Mr. and Mrs. Emmitt Kinsler had as their Sunday afternoon guests, Mr. and Mrs. Clarence Kinsler and daughters Alice Jo and Ann of Woodway; also Mrs. Edith Bawles and Mrs. Z. F. Kinsler and also Sunday night guest, Mr. and Mrs. Jack Johnson and daughter, Jackie also Mr. and Mrs. Harold Satterfield.

Miss Joyce Kinsler of Knoxville, Tenn. spent the weekend with her parents, Mr. and Mrs. Emmitt Kinsler.

P. T. A. HOLDS MEETING

The Blackwater P.T.A. held its first regular meeting of the year on Monday night, Sept. 26, at 7:30 with Mrs. Roy M. Roop, President, presiding

The program, which was given aftr a short business session, was centered around P.T.A. membership and strength through united efforts

Plans were discussed for the improvement of the school in its intelligent training of the children.

A door prize was given to the holder of the lucky number. The meeting adjourned at 9:00 p.m.

BY GEORGE!

Every Sunday School has a certain number of "faithful ones"---those who manage to get to Sunday School every Sunday, rain, shine, sleet or snow. A few of those are pictured on the front page of this week's NEWS.

Most of us will agree that this is not a difficult feat. Yet, few of us have what it takes to accomplish it.

Without these few to set the example chances are most of our records would be less impressive than they are. Of course the "reason" for staying away seems to be a good one at the time, yet, when we get right down to cases, it is usually an excuse instead of a reason.

The peculiar fact is this. Every person who attends church school more or less regularly will maintain that he always "feels better" on Sunday---if he goes to Sunday School and Church.

Let's all strive to do better during the coming year. If we should rack up a better attendance record, it is a certainty that we will be benefited; the church will be helped, and the community will be a better place to live.

We have nothing to lose, so let's try!

Send Your Message With Flowers

FROM PENNINGTON FLOWER SHOP
TO CONVEY YOUR FONDEST THOUGHTS - - -
Our flowers are your finest messengers.
Call Us for Appropriate Arrangements
Flowers from our shop are always Dewy Fresh and Artistically Arranged.

PENNINGTON FLOWER SHOP
MR. and MRS. WILLARD BARKER, Owners
Phone Day - 275, Night 524-W-1 - Pennington Gap

GREAT PROMISES from the BIBLE

A Promise for Today

ANNOUNCEMENT

It is our privilege to present in this space each week a message which, because today the world is in the seemingly unbreakable and evil grasp of fear and emotional upset, we are sure will be of tremendous interest and great practical help to every one in our community.

★

The first of these weekly messages will appear in this space a week from today.

Copeland Funeral Home
PENNINGTON GAP PHONE 456
ST. CHARLES PHONE 2411
AIR AMBULANCE SERVICE

Everyone
Is Invited To See
The New
PLYMOUTH
AND
VALIANT
THURSDAY SEPT. 29

Jonesville Auto Sales
Dealer License No. 972
Phone 35 Jonesville Va.

DEATHS and FUNERALS

GEORGE GRAHAM

George V. Graham, 82, of Jonesville, died Saturday morning, September 24, at a Knoxville hospital after a brief illness.

Surviving are two sons, Fred of Philadelphia, Pa., George R. of Lockport, Ill.; five daughters, Mrs. Bernice Spencer, Knoxville, Mrs. Della Marcum, Louisville, Tenn., Mrs. Cleo Hedrick, Jonesville, Mrs. Gladys Chance, Maryville, Tenn., and Miss Feryl Graham, Independence, Mo.; a brother, Charles Graham, Bridgewater, Va.; 13 grandchildren and five great-grandchildren.

Funeral services were held Monday afternoon at Jonesville Methodist Church with the Rev. Archie Kelley and the Rev. Ray Stafford officiating. Burial followed in Mt. Moriah Cemetery. Davidson Funeral Home in charge of arrangements.

Grandsons served as pallbearers, granddaughters as flower girls. Honorary pall bearers were George P. Cridlin and the Men's Bible Class.

THEODORE ZION

Theodore (Ted) Zion, 55, former Pennington Gap resident, died Wednesday, September 21, at his home in Tucson, Ariz.

Surviving are his mother, Mrs. Mary Jane Zion, Pennington Gap; four brothers, Earl, Leonard, Howard and Joe Zion, all of Pennington Gap; and a sister, Mrs. Coy Martin, Pennington Gap.

Funeral services were held at 2.30 Tuesday at the Sturgill Funeral Home Chapel with the Rev. James Nipper officiating. Burial was in Zion Cemetery. Sturgill Funeral Home in charge of arrangements

ISAIAH CARTER

Isaiah L. Carter, 66, of St. Petersburg, Fla., died Wednesday, September 14, following an illness of a few months

Mr Carter was born in Pennington Gap on May 10, 1894, the son of John M and Mary Carter. He was reared in Virginia, but spent most of his active life in Elizabethton, Tennessee, where he was in the furniture business and had farming interests. He was retired at the time of his death.

A veteran of World War 1, he was a member of the St. Petersburg American Legion Post 14. He belonged to the First Baptist Church.

Survivors are his wife Ella R.; his daughter, Mrs. Charles Boydatun, and three grandsons, all of St. Petersburg; a sister, Mrs. Mollie Parsons of Bristol, Tennessee and two brothers, James, of Akron, Ohio and Elbert of Elizabethton, Tenn.

Interment was in Memorial Park Cemetery of St. Petersburg, Florida.

MARY WOODARD

Mary Christine Woodard, 14-month-old daughter of Mr. and Mrs. Edward Woodard, of Plymouth, Ind., passed away September 20, at Parkview hospital following a three-week illness.

She was born in Plymouth on July 12, 1959.

Surviving with the parents are the grandparents, Mrs. J. Walter Johnson, Plymouth and Mr. and Mrs. H. P. Woodard, Pennington Gap.; two great-grandmothers, Mrs. Rainey Barker, Keokee, Va., and Mrs. Charles Johnson, Plymouth; two sisters, Jeaneen Ann and Susan Eileen at home.

Funeral services were held at 2 p.m. Friday in the Plymouth Church of the Brethren with the Rev. Homer Kiracofe officiating.

Interment was in New Oak Hill cemetery.

Friendship Pastor In GWC Revival

Rev. Ralph Duncan, pastor of the Friendship Baptist Church, rural Jonesville, and Director of The Country Church radio program will commence a ten night revival at the George Braxton Taylor Goodwill Center, October 2. The services will start at 7 00 p m

Mr Duncan served as a Mission-Pastor in Michigan and Ohio before he entered the Clear Creek Baptist School, Pineville, Ky, where he is to graduate in May.

He invites his radio audience, as well as the people in the community, to the Goodwill Center revival The Center is near St. Charles.

Attend the Church of your Choice And Have Dinner With Us.

DOGWOOD RESTAURANT

JONESVILLE, VA.

Sunday Special — — Only $1.00

SUNDAY, OCTOBER 2

ROAST BEEF

TWO VEGETABLES, ROLLS, DESSERT AND COFFEE

Listen To - - - -

The Lee Valley Quartet

Every Sunday Afternoon At 3:00 P. M.

Over Radio Station WLSD

Big Stone Gap

Sponsored By

FLANARY BROTHERS

Phone 78 Pennington Gap, Va.

We thought your embalming was exceptionally good and made Dad look so natural.

To us, embalming is not just incidental to the funeral service. It is a matter of major importance and is treated as such in every instance.

It is gratifying to know that our work in this connection has met with such widespread approval.

Sturgill Funeral Home

Phone 20

Pennington Gap, Virginia

Ambulance — Anywhere — Anytime

NBDC Elects Officers

The Nannie Bland David Circle of the First Baptist Church met Friday night at the home of Mrs. John Slover with president Mrs. Helen Joyce Wallen presiding. The meeting opened with the song, "Come Women Wide Proclaim." followed with prayer by Miss Joyce Ann Howe. Mrs. Wallen was in charge of devotion. Topic of program was based on "Stewardship" by Mrs. G. K. Beavers who has served as program chairman for the past year.

After a short business discussion officers elected to serve in the ensuing year were as follows

President, Mrs. Helen Joyce Wallen beginning her 2nd year; vice-pres., Mrs. Pauline Taylor; Sect'y-Treas., Mrs. Dorothy Minks; program chairman, Mrs. Mavis Martin; Stewardship chairman, Miss Joyce Ann Howe; Literary chairman, Mrs. Martha Wynn; Community mission chairman, Mrs. Irma Jean Martin; program league chairman, Mrs. Lorene Humbert; Social chairman, Mrs. Fay Hall.

Mr. and Mrs. Henry Shell and Mr. and Mrrs. Raymond Pennington visited Mr. Shell's brother Lee and O. N. Haynes at the Harlan Memorial Hospital recently.

Local OES Members Visit Bristol Chap.

Cleta Dean, Worthy Matron, Pet Spangler, Associate Conductress, and Pina Huskin, Chaplain, of Powell Valley Chapter, Order of Eastern Star, attended the O.E.S. banquet at the First Methodist Church in Bristol, Tenn., Monday night.

Following the banquet they also attended the Grand Visitation of Bristol, Va, Chapter No 28

A number of officials and visitors from other Chapters in Virginia and Tennessee were present.

Revival To Start At Deep Springs

Deep Springs Missionary Baptist Church will begin a Revival Monday night, October 3. Services each night at 7 p.m. The Evangelist will be Rev. Robert Harris of Asheville, N C. A welcome awaits everyone. Pastor is Rev. Floyd Haun.

St. Charles Baptists To Hold Revival

Revival services will begin at St. Charles First Baptist Church on Monday, October 3, and continue through the 14th, Rev. Clinton Greene, pastor announces. Rev. Floyd Warrix of Jonesville will be the evangelist.

Services will start each evening at 7:00 o'clock. All are welcome to attend.

Rev. Stroud Is Special Speaker At Local ME Church

Rev. Dean Stroud is the visiting minister this week at Pennington Gap First Methodist Church, conducting services in the Special Evangelistic Mission.

This program is sponsored by Holston Conference throughout the tri-state area, featuring preaching services with a revival emphasis, visitations among the people and neighborhood prayer groups. Rev. Stroud's home is near Nashville, Tennessee, and he is Superintendent of the Cumberland District.

He delivered his first sermon Sunday morning on the theme "The Larger Life," as expressed by Paul in his second letter to the church at Corinth.

"There is a driving force within our souls," Rev. Stroud said, "that is ever urging us on to bigger and better living." He delivered a very inspirational sermon on these thoughts.

Harber Rounding Out 50 Years With L. & N.

G. E. Harber, who lives on South Joslyn Street, Pennington Gap, is looking forward to his 50 year anniversary as Engineer for the L. & N. Railway, on October 10th.

Ernest began his Railroad career as fireman October 10, 1910 at a salary of $2.67 for a twelve-hour service, which was considered good wages at that time, and jobs on the railroad were hard to get. Board and rooms at railroad boarding houses were from $15.00 to $20.00 per month, and meals along the road were from $15 00 to $20 00 per month. Lunches along the way usually sold for 25c a plate.

Harber was promoted to Engineer March 18, 1918. Then there were 172 engineers on the Seniority list, now only one on the Seniority list above Harber and only one man in the engine and trail service older than him in Seniority, who was working 50 years ago.

Harber says he's really had a thrill out of the two score and ten years he has been with the Railroad company, and enjoyed it to the fullest extent, especially the days in the early 20's He cherishes the memory of the many men he worked with, learned to love and fellowship with, and enjoyed the pranks they were forever playing on each other.

"The Lord has wonderfully blessed me these many years I have been on the Railroad job," he continued; "I've many close calls; two head-on collisions, four rear end collisions; once the engine turned over with me, and I've several derailments, but all with only minor injuries."

Mr. and Mrs. Harber will celebrate their fiftieth wedding anniversary next Sunday, October 2.

Who's New?

Born Sept. 23 to Mr. and Mrs. James Don Davis of Dayton, O., a 9 lb 3 oz daughter named Vanda Lee

Revival Slated For Calvary Baptist

A series of revival services is announced for Calvary Baptist Church in West Pennington Gap, starting Monday, October 17. The guest evangelist will be the Rev. Elmer Trent of Morristown, Tenn., and services will begin at 7:00 o'clock each evening.

Pastor of the Church, Rev. A M. Alder, extends a cordial welcome to all who may attend.

Out On A Limb

By Mrs. Ada Grace Catron

Every now and then we find a new disease cropping up After awhile it becomes commonplace, even if not accepted with any pleasure. But about the middle of the 19th century, we find quite a few babies and young children whose deaths were attributed to a disease which we haven't as yet identified Possibly, some of our senior citizens have heard of it and know it by the name as recorded, and by its present day day name, also. This was reported as 'chincough'.

The following, and many others, are recorded as having been fatally afflicted with this disease:

Lee County Death Register, page 2, for the year 1855:

Elbert Garrison, age 4 months, died at Powells River in June; parents, James and Sarah Garrison. John Smith, 1 month, did April 16, at Elk Knob; Edward Smith, father. Samuel, slave of A. J. Wilson, age 1 year, died June at Station Creek. Male child of Enoch Bush, 3 months, died in June at Station Creek. Male child of James Worley, 1 year and 10 months, died in May, Wallens Ridge. Polly Smith, 10 mos, died in July, North Fork of Powell River; father, William Smith. Susan Powell, 7 months, died April 16, Poor Valley; father, William L. Powell.

On page 4, also for 1855:

Polly E. Collier, 2 months, died June 22, at Turkey Cove; father, John B. Collier. Darcus, slave of Jonathan Richmond, age 1 year, died in March at Turkey Cove. Floyed, slave of Jonathan Richmond, age 1 year, died in March at Turkey Cove. Sarah Jane, slave of Jonathan Richmond, age 1 year, died in March at Turkey Cove

Among the older folks' death records

Page 3 - Stephen Mink, 46 yrs., 4 mo., 3 days; died Rose Hill of 'hurt on the leg' on 23 August 1854; born Wythe Co., Va.; parents, Peter and Hannah Mink; wife gave information, but name not given.

Page 4 - Mary Arnold, wife of William Arnold, died 30 October 1855, of old age at Yokum Station. Age not given. James Clawson, father.

Dryden High Organizes Library Club

The members of the Library Club of Dryden High School held an organizational meeting September 15 to elect new officers and reelect old ones. They are as follows:

President, Lee Cobb; Vice-President, Bruce Martin; Secretary, James Crawford; Treasurer, Doris Ann Rogers; Reporter, Benton Kelly; Historian, Rethia Insko; Chaplain, Juanita Deaton.

The club's purpose is to promote library service for the pupil and for the school as a whole. It's aim is also to stimulate pupils in all phases of their reading in order that they might find enjoyment and appreciation in the world of books.

Fifty-five members were present. They were each assigned to active committees which will carry on the work of the library under the supervision of the librarian.

The members look forward to a year of service to the school and to it's pupils.

CVC Enrolls 273 Students

At the end of a week of orientation, testing, and registration, classes began at Clinch Valley College on Monday, September 12, as the local branch of the University of Virginia opened its seventh session. With an enrollment of 273 regular students, the size of the student body stands at an all-time high. This is the sixth consecutive year in which the College has shown an appreciable growth

One significant factor in the enrollment of this session is the increased number of boarding students. For the first time, considerable numbers are attending from Grundy, Lebanon, Jonesville, Ewing, Richlands, and other places outside the normal commuting radius.

The growth in the student body is attributed to an increased awareness on the part of the young people of the area of the opportunities available at CVC, broadened opportunities to students for financial assistance because of increased private, state, and federal support to the student aid program, and improvement in facilities made possible by the current building program.

Keith's Korner

A Summary of Lee County Sports

By Jack Keith

Lee County's oldest football rivalry was renewed this past week as the Pennington Bobcats met the St. Charles Midgets at Pennington. The result was a 32-6 victory for the Bobcats, their first of the season against three losses.

The Bobcats got going early in the first quarter when Ralph Sproles intercepted a Midget pass and carried it back to the St Charles 35 yard line. On the first play from scrimmage, Tominson carried to the 20 and four plays later Sproles scored from the eight yard line.

In the second quarter, Sproles again got the Bobcats going as he carried a St. Charles punt back to the Midget 20 yd. line. Tomlinson carried 3 times to put the ball on the six, Rasnic went for five yards to the one-yard line, and two plays later Mike Robinson sneaked for the touch down.

Later in the second quarter, Sproles took a Midget punt on his own 25 yd. line, and went down the side lines behind beautiful blocking for a touchdown.

In the second half, Don Rasnic scored after a long drive and minutes later Kenneth Hilton scored on a trick play to end the Bobcat scoring for the night.

The Midgets did not get their offense started until late in the last quarter, when they marched to a touchdown on a sustained drive that covered 60 yds.

The Jonesville High Bulldogs were shut out by the tough Ervington Rebels, 21-0, at Jonesville last week. The Bulldogs were in command the entire first half, as they drove deep into Rebel territory twice in the first two periods and failed to score The first Rebel touchdown did not come until late in the third quarter after Larry Hines and L. C. Clawson had left the game due to injuries. This upset the Jonesville defense, and the Rebls scored twice more in the final period

This weeks schedule finds Coeburn at St. Charles on Thursday night, Pound at Jonesville on Friday night and Rye Cove at Pennington Gap on Saturday. Prediction for this week:

Coeburn 34-St. Charles 6
Pound 26-Jonesville 0
Pennington 28-Rye Cove 0

FORUM

(Continued From Page 1)

cation, new, heavier brakes that adjust themselves, specially processed underbody parts, including galvanized body panels below the doors; aluminized mufflers that are double-wrapped for three times normal life.

The new Ford line, he said, consists of 16 models in four series, Fairlane, Fairlane 500, Galaxie and station wagon.

Comfort and convenience like style and durability, went into the new car.

Ford interiors feature durable, easy-to-clean vinyl and nylon upholstery, color keyed to the exterior finish.

Bays pointed out that the 1961 Falcon has a new, convex-shaped aluminum grill, but preserves the styling and inside-outside dimensions of the '60 Falcon

"No other car has ever achieved the first year success to equal the Falcon's sales," he said.

The 1961 Falcon will be offered in four models--two and four-door sedans and two and four-door station wagons.

Bays said the Falcon has firmly established it's fuel economy by delivering up to 30 miles per gallon of gasoline. The recommended oil change interval with the Falcon's fuel-flow oil filter is 4,000 miles

P. M. Announces Letter Writing Week

The 23rd annual Letter Writing Week will be celebrated in Pennington Gap during the week of October 2 to 8, it was announced today by Postmaster J W. Newman

Postmaster Newman noted that there has been a revival of personal letter writing during the last few years. "A letter remains the most economical, longest lasting, and sincerest means of extending greetings, communicating social news, and exchanging ideas," the Postmaster said.

During Letter Writing Week, Postmaster Newman suggested that individuals write at least two letters: one to a friend or relative from whom you have not heard in a long time, and the second as a reply to a friend or relative who recently wrote to you. He also urged correspondence to people in other countries as a means of promoting greater understanding among the people of different nations.

The slogan of this year's event, as indicated on more than 200,000 banners, is "Letters are Links to Friendship." The display materials will appear on post office bulletin boards, and rural carrier vehicles, as well as in various schools and libraries.

SW Va. Sportsmen To Have Shooting Match

The Southwest Virginia Sportsmens Club will sponsor a shooting match to be held at Big Cherry Archery Range near Big Stone Gap, on Saturday, October 1.

All sportsmen are invited to participate. An automatic shotgun will be the big prize. Hams and candy will be awarded to other winners

The "shoot" gets underway at 11:00 a.m.

JONESVILLE

Visiting Mr. and Mrs. Melvin Olinger, of Blackwater Sunday afternoon were: Mr and Mrs. Elmer James and Mr. and Mrs. C T. Combs of Jonesville

Wanta Wait Mr. Farmer until you See The Revolutionary New JOHN DEERE TRACTOR?

YOU CAN SEE IT IN OUR SHOW ROOM ABOUT OCTOBER 1.

You'll Be Glad You Waited - It's Years Ahead of Anything You've Ever Seen.

EWING TRACTOR COMPANY

EWING, VA.

BUILDING SUPPLIES

Chances are there are several small repair jobs around the house that need doing to make winter living more comfortable.

Check with us to see how little the necessary materials would cost.

Then, do this work yourself in your spare time!

MYERS Lumber Co.

One Mile From Pennington On Dryden Highway

Phone 185

WANT ADS

SPECIAL—3-piece Bedroom Suite at regular price of $249.95, you get Free-Sealy Innerspring mattress with matching box springs. Style, quality, terms. Pennington Hardware & Furniture Co., Collier Bldg., Phone 600, Pennington Gap.
Adv. 39-1t

For a beautiful shine that saves time, apply Glaxo to your linoleum. Lasts months. Rogers Home Decorators, Phone 396, Pennington Gap
Adv. 39-1t

FOR SALE—Good used chest type food freezer. Only $125. Creech Tire & Supply. Phone 177 or 178, Pennington Gap.
Adv. 39-tf

FOR SALE—New 1960 40 h.p. Johnson outboard motor, with electric starter. $100 off list price. Creech Tire & Supply. Phone 177 or 178, Pennington Gap.
Adv. 29-tf

THE proven carpet cleaner Blue Lustre is easy on the budget. Restores forgotten colors. Pennington Hardware & Furniture Co
Adv 39-1t

FOR SALE—Good used 20 cu ft. upright food freezer Only $150 Creech Tire & Supply. Phone 177 or 178, Pennington Gap
Adv. 39-tf

FOR RENT -New house-3 bedrooms, bath, nice hardwood floors, plenty of cabinet space and double sink in kitchen. Electric water heater and stoker fired furnace East end Pennington Gap. Call 566, Pennington Gap
Adv. 39-2t

NOTICE

SALE AT PUBLIC AUCTION

In the execution of a certain deed of trust dated the 10th day of November, 1958, recorded in the Clerk's Office of Lee County, Virginia, in Deed Book 167, at page 488, wherein Raymond D. Johnson and Lilliam D. Johnson, husband and wife, are grantors and Vernon L. Duncan and Wm. G. Talley are named as Trustees, default having been made in the payment of the debts therein secured, and being required by the beneficiary so to do, the undersigned who was appointed substitute trustee on the 12th day of August, 1960, by a certain writing recorded in the Clerk's Office of Lee County, Virginia, in Deed Book 174, at page 330, will sell at public auction, at the front door of the Courthouse of Lee County, Virginia, at Jonesville, on Friday, October 21, 1960, at 10:30 a.m., the following described real estate:

ALL the surface, together with the improvements thereon, of a certain lot or parcel of land situate, lying and being in the village of Keokee, Lee County, Virginia, which said lot is designated as Lot No. 4 on a plat marked and designated Village of Keokee, Lee County, Virginia, recorded in Deed Book 123, at Page 31.

Reference is made to the said deed of trust and place of record thereof for a more particular description of the said real estate.

TERMS: Cash.

Edgar Bacon, Substitute Trustee.
Adv. No. 39-4t

See Other Classified Ads (On Page 8)

BEN HUR

By HOLLAND CLASS

The W.M.U. met Thursday at Corinth Church for the day of prayer. Those present were Mrs. John Smith, Ruby Cobb, Elma Pennington, Geneva Duncan, Mae Terry, Frances Owens, Bonie Noe, Virginia Holt, and Mary Walton.

Mr. and Mrs. W. E. Pennington from Pineville, Ky. were visiting relatives here Friday.

Critt Walton spent the weekend with Mr. and Mrs. Radar Snavely of Pennington Gap.

Mrs. Mae Headrick has returned home after a two weeks visit with her son and daughter, Mrs John Pugh of Kingsport, Tenn.

Those visiting Mr. and Mrs Curt Bledsoe this week were Mr. and Mrs. Willy Laws and daughter, Larry Bledsoe of Ind.

Mae Terry and Geneva Duncan wese in Harlan Friday

Mr. and Mrs. Curt Willis of Woodway and children were visiting her parents, Mr. and Mrs. Casper Hicks over the weekend.

Mr. and Mrs. Junior Fisher and son from Ind. have been visiting his parents, Mr. and Mrs. Baxrom Fisher, also Rita Fisher of Kingsport, this week.

Mr. and Mrs. Hugh Singleton of Partin, N. J. were visiting the Holts this week.

Mr. and Mrs. Mack Sizemore of Church Hill, Tenn., Mrs. Jessee Peterson of Duffield, Va. and Roy Holt of Rogersville, Tenn. were visiting C. D. Holt Sunday.

Mr. and Mrs. Harold Mize and son Tommy were visiting with their parents over the wk. end. They are now living in Dayton, Ohio.

Mr. and Mrs. Charles Garrett of Inman, Mr. and Mrs. Clyde Garrett, Buck Garrett of East Stone Gap, Wayne Garrett of Weber City and Norma Garrett and son Ronnie visited the Bill Garrett's over the weekend.

Mrs. John Stout is back home from the hospital and is improving.

Outstanding Quality
Design - Workmanship
Pennington Flower Shop
Ph.: Day 275, Night 524-W-1

PENNINGTON GAP

Mr. and Mrs. Manard Woodard have been visiting with their daughter and family. Mr. and Mrs. Salvatore Frettaloso, Filomena and Thomas in Wickford, R. I. While in New England, they toured Newport, R. I. the summer White House, and the Island of Jamestown. They also toured the city of many colleges, Boston, Mass. While in Wickford, Mrs. Woodard and daughter, Vera Sue were in Providence. On their way to Rhode Island, they spent a few days with their son and family, Mr. and Mrs. Raymond Woodard in Ravenswood, West Virginia

Miss Minor, Mr. Grubb Speak Vows

Miss Roberta Minor became the bride of Mr. Donald Ray Grubb at 7:30 p.m. Saturday, September 3rd at the Friendship Baptist Church of Jonesville, Virginia. The Rev. Ralph Duncan, pastor of the church performed the double ring ceremony.

The bride is the daughter of Mr. and Mrs. Lee Minor of Jonesville The groom's parents are Mr and Mrs. Disco Grubb of Jonesville

The altar was beautifully decorated with large baskets of gladiolas and the wedding arch contained branches of [illegible] The bridal center was lighted with branched candle[illegible] and lighted tapers

A program of music was given by Mrs Carter Cassee pianist and Mr Paul Minor brother of the bride sang Because and "Oh Promise Me

The bride's gown which she made featured imported chantilly lace and tulle fashioned over bridal satin. The bodice was fitted with long petal pointed sleeves The satin and tulle skirt ended in a chapel length train The elbow-length veil was attached to a crown of lace with pearls Her bouquet was a white orchid.

Miss Kathleen Burchett, cousin of the bride, served as maid of honor

The mother of the bride wore a dress of light blue chantilly lace over satin Her accessories were white and she wore a corsage of white carnations

Mr Raymond Grubb of Norfolk, Virginia, brother of the groom, acted as best man The ushers were Mr Boyd Grubb of Richmond, Virginia Mr [illegible] J Burchett and Mr [illegible] Thomas both of Jones[illegible]

[illegible]

The bride [illegible] of Science Degree in Home Economics from Carson-Newman College where she was a member of the Calliopean Literary Society The groom attended William and Mary College and Virginia Polytechnic Institute, where he received his Bachelor of Science Degree in Electrical Engineering.

The bride is a member of the Jefferson-Davis High School faculty in Hampton, Virginia, and the groom is employed as an Electronics Design Engineer for the Newport News Shipyard.

The couple will make their home at 31 Cedar Avenue, Newport News, Virginia.

PENNINGTON GAP

By Mrs. Etta Green

Mr. and Mrs. Joe Teague spent a ten day vacation here with their parents, Mr. and Mrs. M. E. Teague and Mr. G. Q. Horton Thursday they left for Cincinnati, where Joe will enter the Cincinnati College of Embalming. He has just completed his apprenticeship at Roanoke.

Debbie Evans, six year old daughter of Mr. and Mrs. Paul Evans of East Pennington, is a patient in the Childrens Clinic at Johnson City.

Dr. and Mrs. H. A. Kinser, Mr and Mrs. R. P. David, spent the weeknd in Ashville, N. C.

Last Sunday Mr. and Mrs. J. M. Johnston went to Kingsport to spend the day with their son, Paul Johnston and family; and on the same trip Mr and Mrs. Earl Johnston and Kathy went to Weber City to visit with his brother, Dock Johnston and family.

Misses Alma Kelly and Pauline Woodard from Keokee and Mss Reda Cox, Ben Hur, spent last Friday with Mrs Eula Martin in Pennington Gap.

Mr and Mrs Bill Cochran and Nyda Ann Cochran from Middlesboro spent the weekend here with Mr and Mrs Roy Cochran

Child Breaks Leg While At Play

While running and playing one day last week three year old [illegible] daughter of Mr. and Mrs. [illegible] broke a leg [illegible]

The parents are formerly from [illegible] and have only been here a short time on R. F. D. Pennington Gap

Mrs Charles Cassee and son from Bluefield W. Va Mrs Lucian Green and little niece Patricia from Clinton, Tenn., Miss Mattie E Anderson, Oak Ridge Tenn were weekend visitors at the home of Mr and Mrs. S. W. Anderson at Duffield, Rt. 1.

Other recent visitors at the Anderson home are: Miss Pat Harris, Nurse at St. Mary's Hospital in Knoxville; Mr. and Mrs. Gilbert Stair of Clinton; Mr. and Mrs. Robert D. Anderson and daughter, Elizabeth and Mr. and Mrs. Lon Parker, of Kingsport.

Anniversaries

The month of September has been, it seems, an unusual month of anniversaries of birthdays and weddings

Miss Katherine (Kate) Spencer of Jonesville observed her 85th birthday last Sunday in her hospital room at Lee General. Miss Kate is undergoing treatment for a fractured hip. She is the daughter of the late Dr. Evan Spencer, owner and founder of Medical Ranch in the Midway community, and like all this famous family has lived a rich and useful life.

Her absorbing interest in her younger years was training and helping school students in the art of public speaking, and many today are owners of gold medals awarded them through Miss Kate's training.

If It's
MAYTAG
That needs Repairing Let Us Do It In Our Store . . .
17 Years of "Knowhow"
Home Appliance COMPANY
Phone 173, Pennington Gap

TRI-STATE HEREFORD Breeders Association
FALL SHOW AND SALE
Wednesday, October 5, 1960
Purebred Sales Pavillion
4 Miles North on U. S. 11
BRISTOL, VIRGINIA
50 Head - Horned and Polled - 50 Head
30 Bulls - 6 to 18 months old
20 Females - Bred and Open
SHOW: 9:30 A. M. SALE: 1:00 P. M.
Coming From The Top Herds Of The Tri State Area
For Catalogues and Further Information Contact:
Arthur Livesay
Pennington Gap, Virginia
or
Owen Thomas III, Secretary
Virginia Hereford Association
Staunton, Va. - Phone TUxedo 6-0626

GET IT AT
LEE'S
YOUR DRUGGIST FOR 54 YEARS
Middlesboro, Kentucky Phone 31

Why do most dryer owners dry clothes the modern ELECTRIC way?

Ask your neighbor who owns one...

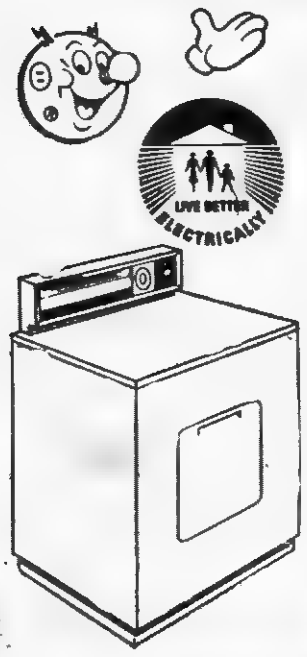

She knows you can save up to $50 over flame-type dryers on the purchase price alone—that's enough to pay for drying tons of clothes the clean, safe, gentle electric way. You save all the way. You save dollars on upkeep because electric dryers have fewer operating parts than flame-type units. You also save on clothes . . . electric clothes drying means a much longer life for your clothes. *And* . . . you save wash-day work and weather worries.

Yes, your good neighbor knows . . . you're money ahead with a modern electric clothes dryer. Ask her!

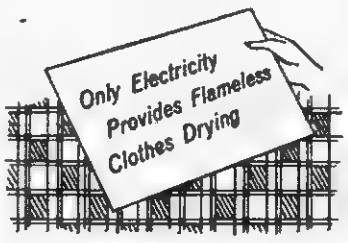

OLD DOMINION POWER COMPANY

HERE'S PLYMOUTH FOR 1961

NO OTHER LOW-PRICE CAR SO DRAMATICALLY NEW!

Never before a Plymouth so dramatically new and different! See and feel the head start it gives you into 1961, with its startling new looks, its eagerness, its sureness, its tight snug quality. Beneath the all-new lines is the Solid Plymouth Unibody—*one-piece, welded,* tough and quiet. So get with the newest! Get with '61 Plymouth—at your dealer's *now!*

61 PLYMOUTH...SOLID BEAUTY

America's No. 1 low-price economy car... a Chrysler-engineered product

ROLLER MOTOR COMPANY

DEALER LICENSE NO. 978

1701 EAST MORGAN ST. PENNINGTON GAP

Walgreen

1c Sale 1c

FUGATE DRUG

Pennington Gap

Oct. 3, 4, 5, 6, 7 & 8

39c WALGREEN TOOTHPASTE
Fights Tooth Decay ..... 2 For 40c

REG. $1.29 PERFECTION HAND CREAM
9 ounce Jar ..... 2 For $1.30

69c PACK STATIONERY
100 Sheets — 50 Envelopes 49c

85c PO-DO SPEED SHAVE
10-oz. Aerosol — Reg. or Menthol — 2 For 86c

$1.19 — ANTIHISTAMINIC COUGH SYRUP
8 ounce bottle ..... 2 For $1.20

49c WALGREEN ASPIRIN TABLETS 100's
2 For 50c —— 79c Size - 200's —— 2 For 80c

69c WALGREEN RUBBING ALCOHOL
Pint Bottle ..... 2 For 70c

79c ORLIS ANTISEPTIC
Mouth Wash & Gargle ..... 2 Pt. 80c

75c Babykot COUGH SYRUP
2 - 4 oz. Bottles — 76c

45c GLYCERIN SUPPOSITORIES — Infants or Adults
12's — 2 For 46c —— 79c Jar 24 — 2 For 80c

33c CHILDREN'S ASPIRIN — ¼ gr. Tablets
2 Bottles - 50's ———— 34c

REG. 89c BISMADINE POWDER
5-oz. Bottle ..... 2 For 90c

89c YEAST & IRON TABLETS —— 2 Bottles of 80 — 90c
Bottle of 250 — Reg. $1.98 —— 2 For $1.99

$3.98 AYTINAL VITAMINS and MINERALS
2 Bottles of 100 ———— $3.99

$7.65 OLAVITE-M-THERAPEUTIC VITAMINS
2 - 100's for $7.66

$3.98 OLA TABS VITAMINS — Taste Like Candy
2 Bottles of 100 — $3.99 —— $4.19 OLA-TAB "M" 100's
2 For $4.20

$7.95 — OLAVITE-M-THERAPEUTIC - FORMULA
2 Bottles of 100 —— $7.96

REG. $4.98 HEMATINIC TABLETS
2 Bottles of 100 ———— $4.99

$1.39 COD LIVER OIL — Plain or Flavored
Full Pint ———— 2 For $1.40

$1.98 VITAMIN C TABLETS
250 - Mg. 100's ..... 2 For $1.99

$3.98 THIAMIN CHLORIDE TABLETS
100 - Mg. 100's ..... 2 For $3.99

REG. $1.19 AMORAY HOUSEHOLD DEODORIZER
2 - 12 oz. Aerosols ———— $1.20

REG. 98c Perfection COLD CREAM
2 — 8 oz. Jars 99c

98c Formula 20 HAIR SPRAY
2-4½ oz. Aerosols 99c — $1.59 - 11 oz. — 2 For $1.60

5c POCKET COMBS
Sturdy Plastic - In Colors - 2 For 6c

WATER BOTTLE or FOUNTAIN SYRINGE
Your Choice $1.59 ———— Seamless Construction

6 ft. EXTENSION CORD, Only 1c when you buy 89c (12 ft.) Cord. During this one sale you get both for 90c.

Purchase 2 ORATON TOOTHBRUSHES at
Reg. 49c price — Get 3 For 99c

"Tidy" DEODORANTS — Stick, Spray, Roll-On
Reg. 98c each ..... 2 For 99c

49c Walgreen MILK OF MAGNESIA
Plain or Mint Flavor ..... 2 Pint Bottles 50c

98c Anefrin DECONGESTANT TABLETS
Bottle 24 ..... 2 For 99c

Add A Penny, Get One More!

Pennington Gap Social News

By PENNINGTON GAP WOMAN'S CLUB

To report the news next week call Mrs. Jesse Buck, phone 296.

Mrs. T. H. Olinger, Sue, Mike and Mrs. G. W. David spent Sunday with Mr. and Mrs. R. H. Crichton, Rogersville, Tenn.

Mr. and Mrs. A. J. Stacy, Dr. M. H. Robbins and Mrs. Edward Stacy attended the Knoxville Fair last week.

Mr. and Mrs. J. K. Gillenwater, Kingsport, spent Sun. with Mrs. Clarence Bays.

Mr. and Mrs. John Gibson spent the weekend in Knoxville visiting their daughter Nancy who recently entered the University of Tennessee. They also visited Mrs. Gibson's brother and family, Mr. and Mrs. J. H. Groseclose.

Mr. and Mrs. Claude B. Ely took their daughter Joyce to college Monday. She is a sophomore at Radford College this year.

Miss Carolyn Hobbs of Oak Ridge is spending a few days with her parents, Mr. and Mrs. G. C. Hobbs.

Mr. and Mrs. Paul Duncan and Laura recently were visiting her parents, Mr. and Mrs. J. W. Young.

Mrs Robert S Erwin of Somerset, Ky. was weekend guest of her sister and brother, Margaret and Riley Shanks

Misses Margaret Rasnic and Mary Gilley were in Kingsport Saturday

Mr. and Mrs. Fred A. Morgan and Mrs. Elizabeth Thompson of Portsmouth, Va. spent the weekend with Mrs. Morgan's grandmother, Mrs. W. S. Sage.

Mrs. Frank Duff of Detroit, Michigan will be spending some time with her mother, Mrs. W S. Sage and other relatives in Lee County.

Billy Paul Sage, son of Mr. and Mrs. W. P. Sage, Sr., returned to V.P.I. September 22

Johnny Young, son of Mr. and Mrs. J. W. Young left Thursday for ETSC

On Friday evening Mr and Mrs. Jesse Buck, Mr. and Mrs. Cowles Kelly, Mrs. Stuart Brown, Miss Grace Davis, Miss Mary Virginia Flanary and James Hobbs drove to Bristol to see the Border Theater Guild's production of "Arsenic and Old Lace". The Pennington Woman's Club plans to produce the same play in Pennington Gap November 10 and 11.

Mrs. W. G. Prestwood (nee Nancy Lou Sage) spent Sunday night with her parents, Mr. and Mrs. Paul Sage en route to Whitesburg, Ky. from Oak Ridge, Tennessee.

Mrs. James Green of Cawood, Ky. was a visitor of Mrs. Clarence Middleton last Thursday.

Mrs. Thelma Gilbert of Dryden, Va had as dinner guests last week, her daughter, Mrs. Harry Harber, and granddaughter, Betsy and Mrs. G. E. Harber, all of Pennington.

Mrs. Clarence Middleton, Mrs. Jack Livesay and daughter, Lisa, Mr. and Mrs. Otis Williams and son Ricky, visited the Dan Gibson family in Kingsport, Tenn. last Saturday.

Frank May, Leo VanHuss and Riley Shanks attended the Corbin, Middlesboro football game in Middlesboro, Ky. last Friday.

Mr and Mrs. Porter Robinson and daughter Juliane visited their other daughter, Lynette in Mars Hill, N C. Lynette is at Mars Hill College.

RICHARD'S
CATAWBA WINE
$1.00 At ABC Stores
RICHARD'S WINE CELLARS, INC.
Petersburg, Virginia

Pennington Gap

Miss Peggy Jo Cox of Dryden has returned to work after having been on her vacation. She began her vacation on Wed., Sept. 14th by attending the Sheffey Dinner at the Martha Washington Inn in Abingdon. On Thursday she drove on to Roanoke to see and hear Nixon. Then Friday she went on to Richmond to her sister's, Miss Helen Cox. On Monday she was in Washington visiting all the interesting places such as the Capitol, White House, Wax Museum, President's Room and many more. She reported that she enjoyed most seeing and hearing Nixon.

MAYTAG

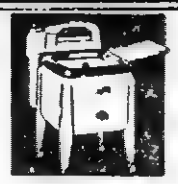

PENNINGTON
Hardware & Furniture Co.
Pennington & Big Stone Gap

HOW ALERT ARE YOU?

Answers:

1. Yes, there's a fourth day of July in every country.
2. He is still alive, so he can't be buried anywhere.
3. One hour, because the alarm will ring an hour after you set it.
4. One -- the average man is born only once and so has only one birthday.
5. Impossible, because the man would have to be dead.
6. All the other 11 months have at least 30 days.
7. Nine.
8. The match
9. Halfway. After that he is running out of the woods.
10. Nine men on a team; nine outs in an inning.
11. None. It was Noah's Ark
12. The beggar is a woman.
13. A nickel and a fifty cent piece -- a fifty cent piece is the coin that isn't a nickel.
14. Two apples -- the two apples you took.
15. Lying. Nobody knew it was B. C. so coins wouldn't be stamped that way.
16. They are not playing each other.
17. White, a polar bear. The house must be at the North Pole to have four southern exposures.

MACHINERY BARGAINS
Dies and Gas Power Units
Sawmill and Woodworking Machinery of Every Description. Industrial Machinery. Full Stock of Mill Supplies.
R. P. JOHNSON
Wytheville, Va.

Now Is the Time To Plant Your Trees and Shrubs - -

DAVIS BROTHERS NURSERY is now growing a complete line of quality Nursery Stock, including Japanese Yews, Hollies, Flowering Cherries, Pink Dogwood, and many other new and interesting varieties. Save Money by buying quality Nursery Stock grown here in our locality. Visit the Nursery, located 4 miles east of Rose Hill and 1½ miles off Rt. 58, and select your own stock. Delivery and planting can be arranged.

DAVIS BROTHERS NURSERY
PAUL DAVIS, Manager
Day or Night Phone: LEE 2488 ROSE HILL, VA.

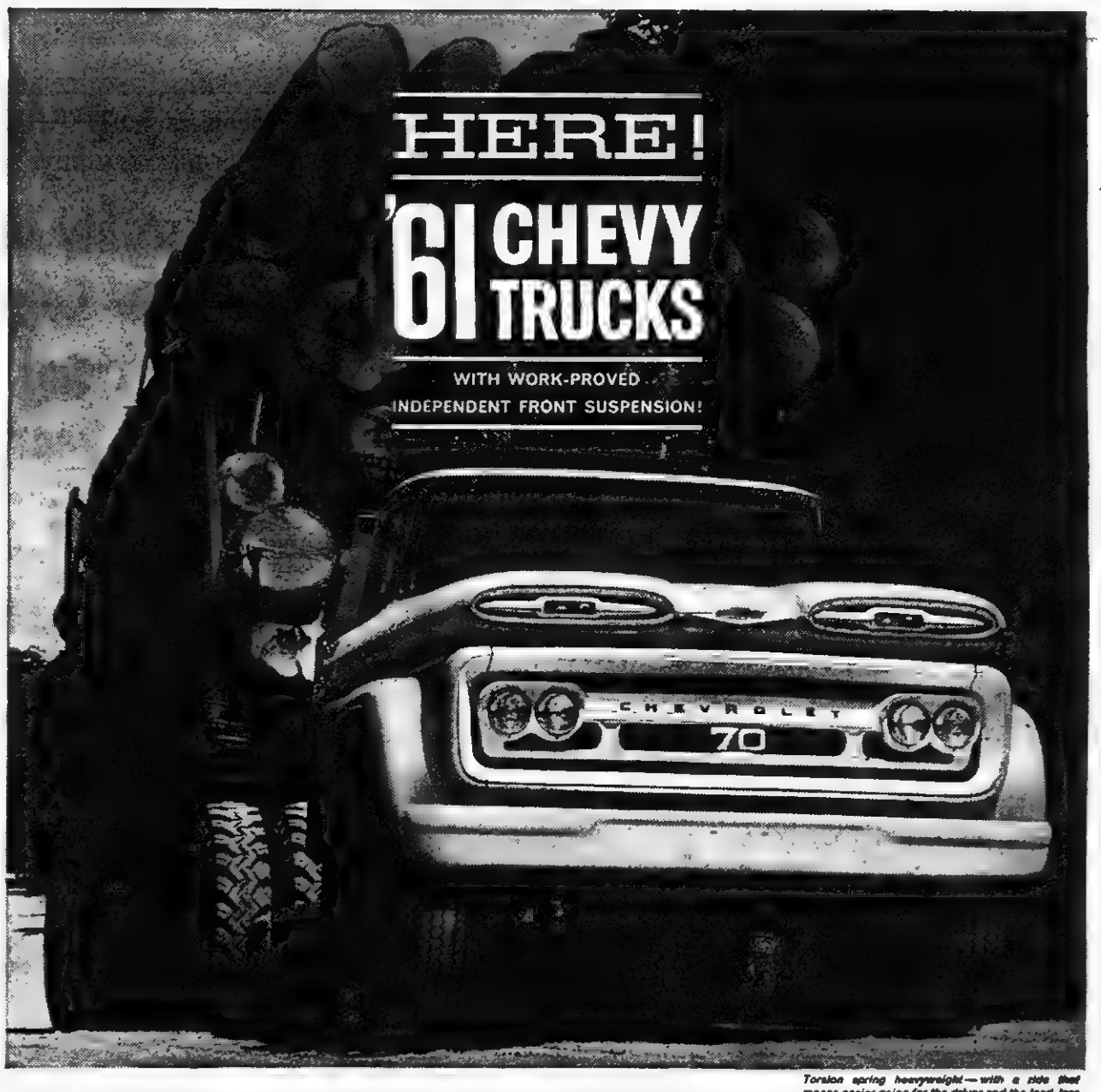

Torsion spring heavyweight — with a ride that means easier going for the driver and the load, less tire abuse, and longer life for the truck itself.

WORTH MORE BECAUSE THEY WORK MORE!

Chevy's '61 fleet swings in with a ready-made reputation as the trucks that are worth more because they work more...the latest editions of the haulers that **scrapped the I-beam axle and proved the important advantages of independent front suspension!**

You'll find new models in the '61 fleet—lower priced, long-wheelbase 4-wheel drive trucks—and thoughtful refinements throughout the line. But the big news for '61 is nailed-down proof (based on actual owner reports) that Chevrolet's torsion-spring design is the best thing that's happened to trucks in decades!

With Chevy's independent front suspension and Sturdi-Bilt design, you cruise over trails where other trucks creep. You feel the difference in less wheel fight and vibration. You can see why drivers are happier, why loads are better protected and why the truck itself will stand up to thousands of miles of more work. That goes for any size Chevy, too—pickups, tilt cabs, tandems, all of them.

Check the latest specs with your Chevrolet dealer: capacity, power teams, options, the works. Then, by all means, drive a '61. Once around your Chevrolet dealer's block and you'll never be satisfied with a front axle truck again!

Whip this Fleetside over a rutted road and find out what torsion springs are all about!

SEE THE GREATEST SHOW ON WORTH AT YOUR LOCAL AUTHORIZED CHEVROLET DEALER'S

JESSEE CHEVROLET SALES COMPANY, INC.

Phone 55 *Dealer License No. 205* *Pennington Gap*

Town Talk

Continued from page 1

An Old Home Retreats Into Past History

An historical homestead on North Joslyn Street is a gonner. It has grown old and ramshackle, consequently is being razed to make way for a new construction.

It is the former Noel homestead; and what memories it enshrines! Erected in the early 1900's, this two story house in it's day was a regular showplace of architectural beauty and elegance. There were 12 all-occasion rooms, ante rooms, sun parlors, circular stairways, circling porches offset with massive collonnade and all that could possibly make a house attractive and convenient

The owner of the home, the late John C. Noel, is as much a highlight of history as is that of the ancestral home; for Mr. Noel was one of the most prominent and versatile men of his day. Born into a modest home, he came up step by step through the rank and file of leadership, taking on one title after another.

He never attended college, but, as a young man taught several terms in Lee County Public Schools and was known as "Professor Noel." All the time he was teaching he was giving special study to Law, and finally was admitted to the State Bar. Then of course he was "Attorney Noel." He was elected to the State Senate, serving from 1904 to 1910, thus became known as "Senator Noel." Following his term in the Senate he practiced law for awhile, then assumed the position of State Collector of Internal Revenue, with offices at Richmond. In the meantime he built another lovely home in Pennington Gap, the one now owned and occupied by Dr. H. A. Kinser and family.

Mr. Noel was a great politician and when he would be campaigning for himself or others he never failed to draw large crowds with his stump speeches, filled with oratory, wit and humor.

Mr. Noel was twice married. Both he and his wives have passed on several years ago.

INDUSTRIAL MEET

Continued from Page 1

here in Richmond last year at which Governor J. Lindsay Almond Jr. initiated the all-out effort to strengthen Virginia's industrial and economic picture at local levels throughout the state.

In commenting on the forthcoming meeting at Norton, Regional Conference Chairman Orby L. Cantrell of Pound said, "This meeting represents one of the most important opportunities for the advancement of the economic well-being of the far Southwest which has ever come to this area. We should be grateful to Governor Almond and his Industrial Development Committee, the Department of Conservation and Economic Development, the State Chamber of Commerce, the railroads, utilities, and others who are participating, for their interest in our problems. The meeting is open to every citizen interested in the economic advancement of our area. It will succeed in its purpose to the degree that our local people attend and participate."

LT. GOV. WYATT

Continued from Page 1

was a delegate to the Democratic national conventions in 1944, 1948, and 1952. During the campaign of 1952, he was personal campaign manager for Adlai Stevenson, and also served as Stevenson's personal advisor in 1956.

An attorney, Lt. Gov. Wyatt is a graduate of the Jefferson School of Law in Louisville He is a member of the Louisville, Kentucky, and American Bar Associations, and the American Law Institute; he is a former President of both the Kentucky and American Municipal Leagues; in 1952, he was designated as Kentuckian of the Year.

He is a member of the Presbyterian Church and serves as deacon.

SHEFFEY

Continued from Page 1

ing taxes. My opponent has said that there are things he doesn't like in the Democratic platform. He has not said what he doesn't like about it. His record indicates, on the other hand, that he would support the socialistic spending schemes of a Kennedy administration, very few of which would benefit the people of Lee County and the Ninth District.

For example, my opponent has voted for extravagant and wasteful housing bills that would be of absolutely no benefit to this District. He voted recently for a huge pay raise for federal employees at a time when many people in his own District are having a hard time making a living. He voted for a large appropriation to restore a trading post in a desolate area of Arizona.

Time and time again my opponent has voted against the interests of his own District. It is time you had a Congressman who will consider your needs of paramount importance.

On Thursday of this week, in Giles County, my opponent charged me with favoring unqualified foreign aid expenditures. What I actually said was that I favored continued military and economic aid to friendly countries.

My opponent has a record of voting against foreign aid. If we were to eliminate military and economic help to countries friendly to us it would not be long before those countries would be under the yoke of Communism. We must maintain our defenses in the face of the greatest threat we have had from the Russians in many years. It is foolhardy to suggest that we can preserve our freedom without recognizing the need to lend assistance abroad where it will be effective. This is nothing less than self preservation.

Now, my opponent has accused me of opposing assistance from the Federal government to the Ninth District.

I am already on record as favoring a depressed areas bill to assist the localities in providing for new industry and new schools. Such a bill would already have been signed into law if the Democratic Party had not insisted on a shot gun measure that would have scattered assistance to areas that do not need help. Lee County could already be reaping benefits if the Democrats had not arrogantly rejected the Eisenhower proposal which was logical and sound.

Let me make this perfectly clear. I favor assistance to people who cannot help themselves. I do not believe in dumping Federal money into a section where the local government and private enterprise can take care of problems

If we keep looking to Washington for handouts when we can help ourselves pretty soon we will be slaves of a socialistic government. And if Mr. Jennings thinks that the answer to all the problems in the Ninth District lies in Washington I am not surprised. He is not a Democrat. He is a spendocrat. He thinks we can spend and spend and spend without losing our freedom and without raising taxes. In every session of Congress he drops a bill in the hopper that would reduce taxes and then he turns right around and votes for bigger spending projects

What has my opponent done to help the people of Lee County? What has he done to keep this county from losing one-third of its population? What has he done to bring industry and jobs to Lee County? How can he explain the big gain in population in East Tennessee while we are losing people daily? How can he explain those votes for huge spending programs that would not help this area one iota?

We can no longer afford to have a man in Congress who deals in promises and not performance. We can no longer afford to wait for him to perform.

Birg Sergent, Jonesville attorney was master of ceremonies.

Sheffey was introduced by Harry P. Rowlett, former Commonwealth attorney.

ASC ELECTIONS

Continued from page one

Rocky Station-Ralph Rasnic, S. E. Holt and Mac Gilbert; Yokum Station-Henderson Reasor, Charles Cox and M. J. Coomer. The boards nominated the following farmers as being qualified to run ASC programs at a "grass roots" level during 1961.

Yokum Station: Barney Blair, Donald Clark, Elbert Collier, J. H. Galloway, McKinley Graham, Andrew Kelly, Oscar Kelly, Hazen Lucas, Herbert Slemp and Edgar Wampler.

South Jonesville: Ben Burke, T. H. Elkins, C. B. Flanary, Glynn Gilbert, Carson Lawson, Pete W. Marcum, H. N. Robinette, Albert Suttles, Kay Vicars and Guy B. Willis

Rose Hill: John Cole, John Daniel, Alfred Dean, George Doyle, Willard Collins, Lonnie Harber, George Moore, Robert Roark, Paul Seale and James Trent.

Jonesville: James Barker, Dillard Bowlin, James Bush, Alfred Edens, Guy Ely, Harrison Morris, Clint Orick, Glen E Parsons, Johnnie Roop and Boyd Stewart.

White Shoals Willard Chambers, Roy Combs, Tom Cope, Joe Eldridge, E. C. Gollahon, Claude Jerrell, Tom Laforce, Herbert Minor, Dee Owens and W. M. Welch

West Rose Hill: William F. Barnes, Herbert Jenkins, Hoye Moore, Hubert Parkey, Walter Smith, Floyd Stegal, Joe Turner, Winston Willis, Joe A. Yeary and Lester Yeary.

Rocky Station: Josh Crabtree, Jack Fannon, Dave Gilbert, Otis Lawson, J. M. Napier, Howard Pennington, Paul Rasnic, Paul Sage, Rando Smith, Jack Stacy

From this list of nominees Lee County farmers will vote for five farmers in each community of the county. The farmer receiving the highest number of votes becomes the chairman of the community committee. The farmer with the second highest votes becomes vice-chairman and the third highest becomes the regular member. The next two farmers become alternates to the community committee The farmer elected as community committee chairman is also delegate to the county convention which elects a county committee

In Lee County the vote for community committeemen will be conducted by secret ballot at polling places on Friday, October 7. These voting places will be located at: West Rose Hill, Ewing Elementary School; Rose Hill, Davis' Store; White Shoals, Flatwoods High School; Jonesville, Jonesville High School; South Jonesville, Voting House, Blackwater; Rocky Station, Gilbert's Cafe, Woodway; Yokum Station, Dryden High School.

Polls will open from 8 a.m. until 6 p.m. A representative of the ASC office will be present to register each voter.

Tri-State H. B. A. Fall Show October 5

A recent announcement by the Tri-State Hereford Breeders Association indicates that their Fall Show and Sale will be held on Wednesday, October the 5th, at the Purebred Sales Pavillion located 4½ miles north of Bristol, Va., on U. S. Route 11. Featured in this year's sale are consignments from some of the leading Hereford breeders in the Tri-State area. There will be 30 bulls and 20 females offered in this year's sale.

A show, jointly sponsored by the Bristol Chamber of Commerce, will begin at 9:30 Wednesday morning with judge W. F. Smith, owner of Smithdale Hereford Farm, Limestone, Tenn., placing the classes. A trophy for the champion bull and champion female will be provided by the Bristol Chamber of Commerce, Mr. H. H. Worrell, Chairman of the purebred committee. The sale will begin at 1:00 p.m.

Consignors to this year's sale are as follows: Dr. R. S. Kyle, Galax, Va.; Richard Irvin, Atkins, Va.; Hyatt & Fore, Glade Spring, Va.; Robert S. Orr, Dryden, Va.; Diamond S Ranch, Boone, N. C.; H. T. Ascue, Cedar Bluff, Va.; B. C. Vaughan, Galax, Va.; Bobby Gene Bruner, Pennington Gap, Va.; Herbert D. Couk, Crossville, Tenn.; Thomas Hereford Farm, Honaker, Va.; and C C and R C Carter, Gate City, Va

For further information you may contact the Virginia Hereford Association, Staunton, Virginia, Owen Thomas III, Secretary.

ROLLER MOTOR

Continued from Page 1

Roller and Maness said, "The new models makes Valiant a full member of the Plymouth team and provides the traditional high-quality of all Chrysler Corporation cars.

In any ways, the 1961 Valiant has been improved for operating economy, durability, performance, and smoothness of ride. In external appearance, it continues to accent the beauty of line and proportion which won wide acclaim when the car first appeared last year.

The Valiant is a much smoother, quieter operating car. All models are powered by a six cylinder, overhead valve engine.

"We feel that the Chrysler line is indeed outstanding in every respect this year and urge everyone to come in and see these new cars," they said.

JONESVILLE AUTO

Continued from page 1

recognized economy leader in the automobile industry," he said.

In discussing the new Valiant, Mise said, "The new Valiant offers a more complete line of body styles for 1961 in the low-priced, compact car class, in anticipation of greater demand for this type car".

The proven features of the Valiant have been retained. Again the car is built on the unit construction principle, with body and frame welded together for greater strength and resistance to twisting forces.

"We are very proud of these two new cars and believe that they will be well accepted by the public," he said.

BENEDICT MINERS

Continued from Page 1

ees by reason of the fact that the employer coerced and intimidated said employees in the exercise of their right to be represented by a bargaining agent of their own choosing

Following a hearing, before a Hearing Officer of the National Labor Relations, the officer ruled that the hearing be set aside and a new election held.

Darby Fuels currently employs 90 men at it's Benedict Operation. This is the largest coal mining operation in Lee County at this time

Expenditures since the mines opened, as reported by the Company are listed: wages, $432,688; medical, $7,886; workmen's compensation, $18,567; Taxes, $27,017; Local power, supplies and other expenses, $184,306; Royalties, $150,299.

The Company reports a total loss to July 31, 1960, of $152,972.

With the Union representing the employees, the Company would pay 40c per ton royalty on all coal mined, plus the Union wage scale and vacation payments This would have made the total loss much greater, Company spokesmen said.

The average Benedict Coal loader receives $75.00 to $125.00 per week.

J'ville Dramatics Club Officers

The Jonesville High School Dramatics Class elected the following officers for the current year

President, Inez James; 1st Vice Pres., Margaret Muncy, 2nd Vice Pres., Brenda Lampkin; 3rd Vice Pres., Mary Orr; Secretary, Christine Roop; Treasurer, Billy Pridemore; Reporters, Marion Hall, James Bell; Historian, Jimmy Seals; Parliamentarian, Ray Warner

Miss Grace Davis is the sponsor of the Dramatics Club

ZENITH HEARING AIDS

MY SIN AND ARPAGE

LUNCH WITH US

Broiled Hamburgers
Tasty Toasted Sandwiches
Complete Fountain Service

PRESCRIPTIONS ARE THE HEART OF OUR BUSINESS

PENNINGTON PHARMACY

For Those Who Know A Good Place To Go

RUBINSTEIN COSMETICS

WE FILL ANY DOCTOR'S PRESCRIPTION

Accurate Coal and Coke Analysis

Sampling and Pick-up Service

NORTON TESTING LABORATORY

Phone 208 Day 1238 Night

NORTON, VIRGINIA

your BANK has many SERVICES

Bank on us to meet your every banking need

SEE THE NEW 1961 MODEL CARS

MAKE YOUR CHOICE . . . THEN SEE US

IF YOU NEED FINANCIAL ASSISTANCE

USE OUR NIGHT DEPOSITORY - WE NEVER CLOSE

Go to Church Sunday—Be a Better Citizen

Your Deposits Insured Up to $10,000

The POWELL VALLEY NATIONAL BANK

The Only National Bank in Lee County

Jonesville, Va.

LEE COUNTY'S FINANCIAL AID SINCE 1888

An Announcement by HENRY FORD II of importance to every buyer of a 1961 Automobile...

The warranty on all 1961 Ford Motor Company Cars is being extended to 12,000 miles or one full year.

The 1961 line of all Ford Motor Company passenger cars will bring to the American market the finest automobiles ever produced by this company.

Every Ford, Falcon, Thunderbird, Mercury, Comet and Lincoln-Continental has been styled, designed, engineered and manufactured with three primary goals in mind: (1) Finest quality; (2) Greatest durability; (3) Most reliable operation.

So confident are we of the success of our efforts to achieve these goals that the written warranty on all 1961 Ford Motor Company cars is being extended to 12,000 miles or one full year, whichever comes first.

No other American automobile carries a warranty like this. The previous Ford warranty, traditionally in the industry was for 4,000 miles or three months.

We urge every prospective purchaser of a 1961 car to visit his Ford Motor Company dealer and learn all about the dealers 12,000 mile or one-full year warranty.

Henry Ford II

PRESIDENT
FORD MOTOR COMPANY

Arrival Dates:

SEPTEMBER 29: The new Ford line. Sixteen all new, full size models with the classic Ford look, ranging from the value leader Fairlanes to six new Trend-setting Galaxies.

OCTOBER 6: The 1961 Falcons and Comets, America's most successful compact car combination from America's largest producer of compact cars.

OCTOBER 6: The new Mercury line with completely new styling and wider range of models.

NOVEMBER 3: Lincoln-Continental for 1961 America's completely new, destinctive luxury car.

NOVEMBER 10: Thunderbird. Unmistakably new for 1961, yet unmistakably Thunderbird.

FORD MOTOR COMPANY

The American Road, Dearborn, Michigan

SEE PAGE 10 FOR OTHER FORD DIVISION ADD SCHEDULED THIS SAME DATE.

New 1961 Cars, Trucks Go On Display This Week

1961 Chevrolet

Trucks Feature Proved Design

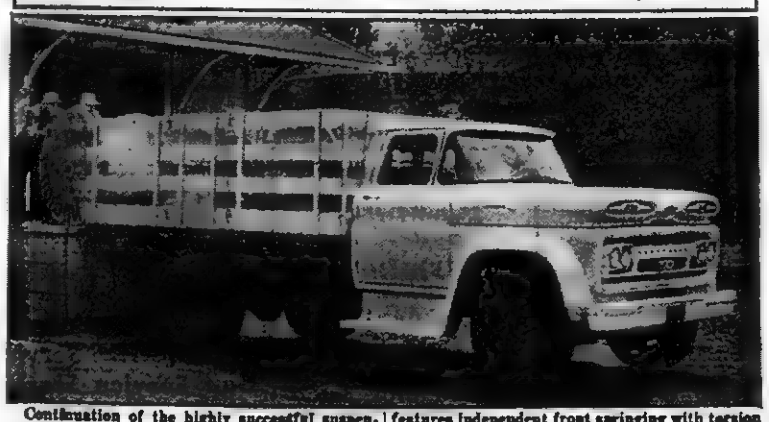

Continuation of the highly successful suspension system introduced last year, moderate front style changes, and refinements in chassis and cabs mark the 1961 Chevrolet truck line. Proved by one full year of customer use, the suspension features independent front springing with torsion bars and rear coil or variable rate springs. Cab improvements include a smaller floor tunnel in some models for increased leg and foot room, and an optional six-inch thick foam rubber seat.

The 1961 Ford Falcon, most successful new car in history, features a new convex-shaped aluminum grille and new optional, 101-horsepower engine, but preserves the styling, maneuverability, interior roominess and 23.7-cubic-foot luggage capacity of the 1960 model. Shown above is the 1961 Falcon Fordor Sedan. Continuing its proven economy reputation, the 1961 Falcon will deliver up to 30 miles per gallon on regular grade fuel, goes 4,000 miles between oil changes, and introduces new and longer lasting bright trim and underbody parts, including a double-wrapped aluminized muffler.

The 1961 Ford Galaxie Club Victoria, a new model in the Ford line that will be introduced to the public on September 29, features crisp, new styling that has been honored by an international fashion authority in Rome for its "functional expression of classic beauty." The new Fords are nearly four inches shorter and two inches narrower for greater maneuverability, and introduce 30,000-mile lubrication. Other engineering features include self-adjusting brakes, double-wrapped aluminized muffler, longer-lasting bright trim and underbody parts, and a 4,000-mile oil change interval. A new optional 390-cubic-inch high performance engine also is available.

Solid New Beauty in 1961 Plymouth

Plymouth for 1961 has a complete new look of beauty and a new ride of stability. Long an economy leader in the low-priced field, Plymouth in 1961 has made major engineering and styling gains in the areas of economical operation, trouble-free driving, luxury-car appearance and solid riding characteristics. Twenty-six different models, five engines, four different transmissions, and 14 body colors and 30 two-tone body color combinations are offered in the 1961 Plymouth. The proven Unibody construction and Torsion-Aire ride have been retained and there is a long list of new engineering features.

School Bus Inspection Now In Progress

The annual safety inspection of some 4,800 school buses which transport approximately 425,000 children daily to and from public schools throughout Virginia is in progress, the State Department of Education reported today.

The inspecion, which is in addition to the semi-annual check required for all motor vehicles, will cover all public school buses in use in the State, according to R. L. Wimbish, Supervisor of Pupil Transportation for the Department.

Wimbish said the inspection will determine whether buses meet regulations established by the State Board of Education and legal requirements for safety features and equipment.

Besides this annual inspection, he said, State Board regulations require a monthly inspection of buses by mechanics in a county-owned and operated school bus shop, or if such is not maintained, in a shop designated by the county for this purpose. Since 1942, Wimbish said, Virginia school buses have traveled more than 500,000,000 miles transporting in excess of 5,000,000 children. In that period two accidents involving loss of life while children were riding in school buses have occurred.

He also cited a marked improvement in the safety record for children crossing highways to board or leave school buses. During the past four years, he said, more than 60,000,000 road crossings were made annually by children going to or from school buses without a fatal accident.

"We believe that the inspection systems, plus rigid standards and specifications for equipment, good drivers, and the cooperation of the State Police, Department of Highways, Division of Motor Vehicles, and local school officials are responsible for the establishment of an outstanding safety record," Wimbish said.

The inspections, which are being made by personnel of the Pupil Transportation Section, are not expected to be completed until March. The program also includes meetings with school division superintendents, State Police, school bus drivers, school principals, safety patrols and other persons to discuss motor vehicle laws and State Board Regulations stressing safe driving practices.

For a county to qualify for state reimbursement for pupil transportation, its school buses must meet all requirements of the law and of the State Board of Education. Last year, Wimbish said, about 94 per cent of the buses met these requirements when inspected.

If a defect is found, he said, a report is made to the local school division superintendent. The division superintendent, in turn, notifies the Department of Education when the defect has been corrected.

Enhanced '61 Valiant Adds New Models

Valiant offers a more complete line of body styles for 1961 in the low-price, compact car class, in anticipation of even greater buyer demand for the most economical American-built cars. In addition to the four-door sedan and the suburban in two different series, there is now a two-door sedan in the V-100 series and a two-door hardtop in the V-200 series. The 1961 Valiant has been improved in many ways for operating economy, durability, performance and smoothness of ride. In external appearance, it continues to accent the beauty of line and proportion which won wide acclaim when the car first appeared last year. Valiant offers air conditioning for the first time as a dealer-installed option.

ROSE HILL

Mr. and Mrs. D. T. Smith, attended the funeral Sunday of Mrs. Smith's sister-in-law, Mrs. J. S. McClellan, at the Methodist Church in Fall Branch, Tennessee.

Rev. and Mrs. Jack Coker were dinner guests of Mr. and Mrs. C. L. Grabeel Sunday.

Miss Nancy Baumgardner is spending the week with Mrs Charles Noe at Pennington Gap.

Mrs. H. H. Fugate and Mrs. Ryland Ramsey were in Middlesboro Thursday.

Mrs. James Katchum, Cincinnati, O. visited Mr and Mrs. Sam Beaty last week.

Mrs. Wheeler Kesterson, Mrs. Tom B. Fugate and Mrs. Hubert Wheeler attended the Lovelady Chapter D.A.R. at the home of Mrs. Robert Rosenbaum Saturday.

Mr. and Mrs. Hugh Chance had for lunch Sunday, Rev. and Mrs. Frank Thomas and children, Knoxville, Tenn.

Tom B. Fugate visited Dudley Riley, Tazewell, Tenn. Saturday afternoon.

Mrs. D. P. Chance visited her son, Dr. and Mrs. Don Chance and family, Kingsport, Tenn. last week.

Mrs. Ella Kesterson and Mrs. Tom B. Fugate were in Knoxville, Tenn. Saturday.

Mrs. Dollie Carter of Gate City, Va. visited her cousin, Mrs. D. T. Smith recently.

Mrs Tom B Fugate called on Mrs Joe Kesterson Mrs Warren Shaffener, Mrs Nat Fugate and Mrs Ray Fugate Fri.

The W M U Hardy's Creek Baptist Church met with Mrs. Ella and Mrs. Hugh Chance Thursday for an all day meeting. Mrs M. D. Edds taught a book on Rural Churches. After lunch a special prayer Program for State Missions was given Those taking part were Mrs. Ella Chance, Mrs. J. W. Marcum, Mrs. D. P Chance and Mrs. Hugh Chance.

Mr. and Mrs. J. W. Marcum and Mrs. D. P. Chance called on Mr and Mrs. T. M. King Saturday night.

Mr. and Mrs. Morton Bacon, Tazewell, Va. visited her mother, Mrs. Mae Greever last week.

Mr and Mrs. Tom B. Fugate visited Mr and Mrs. Ray Godwin in Rutledge, Tenn. Friday.

Mrs. Bill Brooks, Tazewell, Tenn spent the day with her parents the Hollis Fugates Thursday.

Mr. and Mrs. D T. Smith report a most wonderful trip, from up north, around the Great Lakes, and in Canada.

Mr. and Mrs. Tom B. Fugate and Mr. and Mrs. Hubert Wheeler had breakfast with Dr. and Mrs Henderson Graham in Marion, Va. Saturday morning.

Logan and Walter Doggins, Clemond Caldwell and Tommy Rankins, Danville, Ky. visited the Ross Stickleys last week.

WE GOT 'EM • • • YOU'LL WANT 'EM!
The New WARM MORNING COAL HEATERS

8 Models To Choose From, Both Circulators and Radiants!

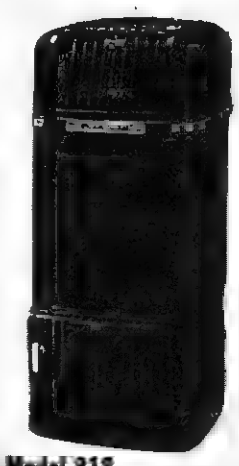

The NEW Model "400" (Right)
Newest and greatest of deluxe coal circulators... with new "Easy Fill — No Spill" feed door and built-in "Draft-O-Matic" control. Large rectangular coal magazine gives extra-large heating capacity. Holds 100 lbs. of coal... heats up to 6 rooms.

Model 818 (Left)
Beautiful porcelain finish with rich, chrome trim. Holds up to 100 lbs. of coal . . . keeps up to 5 rooms warm by direct, radiant heat.

Only WARM MORNING Gives You Patented "4-Flue Firebrick" Construction*

* On Models 523, 460, 400, 818, 617 and 414R. Other models have two or three patented Firebrick Flues.

Model 818 Only.... $129.95

Model "400" Only . . . $189.95

Model 523 (Left)
Blued steel heater with popular square cabinet design! Holds 100 lbs. coal . . . heats 3 to 5 rooms by direct radiation.

Model 523 Only . . $99.95

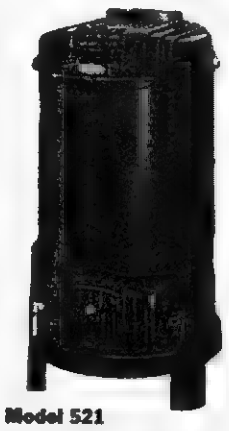

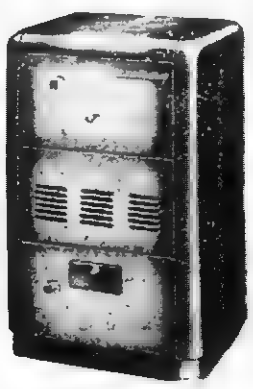

Model 617 (Right)
A favorite for years, this radiant heater is now further improved! Holds 60 lbs. of coal . . . heats 2 to 4 rooms.

Model 617 Only . . . $79.95

Model 521
The largest selling radiant coal heater ever manufactured! Holds up to 100 lbs. of coal . . . heats homes from 3 to 5 rooms in size.

Model 521 Only . . . $89.95

Model 460
A deluxe cabinet circulator in the economy price range! Holds 60 lbs. of coal . . . heats up to 4 rooms by radiation and circulation.

Model 460 Only.... $139.95

EASY TERMS . . . Ask us about our convenient credit plan. PAY LATER

SEE 'EM AT • • • •

BOWEN'S
"Furniture For Less"
Phone Jonesville 155-W-2 Flatwoods

Use of Antibiotics In Livestock Herds Discussed

Modern day science points to the use of more, not less, chemicals in food production--and it's the responsibility of the producer to use only those chemicals recommended for specific purposes.

Animal husbandmen at VPI, who have been deluged with queries about the use of antibiotics, drugs, and hormones for beef cattle, sheep, and hogs, caution the livestockman to use the chemicals properly and in the correct amounts.

The scientists have summarized their recommendations on antibiotics and chemicals:

Stilbestrol in beef herds is recommended only in cattle destined for slaughter. In the feedlot, feed 10 milligrams daily to cattle over 500 pounds. Discontinue 48 hours before slaughter. Or as an implant, use a 24 milligram dose for drylot feeding, 12 milligram dose for cattle on pasture. Use only on cattle 500 pounds and over. Stilbestrol is not recommended for suckling calves or for cattle on high roughage or wintering rations. There is a tendency for cattle to stop responding to stilbestrol and go stale after periods longer than one grazing and one drylot period.

For sheep, stilbestrol is recommended for fattening lambs in drylot only. At present, it has no place in spring lamb production. Dose at the rate of 2 milligrams per day in feed or a 3 milligram implant. Remove from feed 48 hours before slaughter.

No hormones are recommended for swine.

Synovex is the trade name for a steer and lamb hormone implant consisting of esterdiol and projectorone The implant sold for heifers consists of esterdiol and testosterone. Synovex hormone implants are good, but no better than stilbestrol.

Antibiotics for beef cattle feeding purposes are recommended only for limited uses. They can be used to start cattle on feed when the stock have undergone stresses and exposures in stock yards and public conveyances Feed 80 milligrams per day for 30 days, and discontinue. Of use them in creep feed for suckling calves during periods of unavoidable poor sanitation. Where sanitation is no problem and when digestive disturbances do not exist, antibiotics are not recommended.

Antibiotics are useful in starting feeder lambs on feed. They can be discontinued after 30 days, or continued for the full feeding period, depending on how thrifty the lambs are. The standard feeding rate is 30 milligrams per day. Don't add to feed after lambs are on full feed.

Antibiotics in the feed are useful for replacement lambs at weaning time. They will help get the lambs through periods of parasitism and weaning adjustment.

Antibiotics are also recommended for creep feeding lambs where sanitary conditions are poor and cannot be improved and where lambs are not thrifty or have digestive troubles.

For swine, antibiotics are recommended in pig starter rations, or for fattening hogs up to 125 pounds where unthriftiness or unsanitary conditions are a problem. They are not recommended for other classes of swine.

Scott Has Fine Record This Year

Frank Scott, former St. Charles High School star athlete, is making a fine showing with the Dothan, Alabama, Cardinals this year.

Lamar Benton, sports writer for the Dothan, Alabama EAGLE, had this to say in the August 11, edition of that newspaper. "For awhile it looked like Sunday was Frank Scott's day. In fact, the sturdy little southpaw had been tabbed Dothan's Sunday Special for his many victories on the Sabbath."

"But after last night, it doesn't seem to matter what day it is to Scott. He scattered seven Montgomery hits, got a single himself and scored three big runs in the Cardinals' 8-2 win over the Rebels.

Scott's rare appearance under the lights pushed his Card mates five games ahead of the cellarite Rebs."

In reporting another game, Lamar Benton said, "Frank Scott's magic spell was working again here yesterday as the southpaw from Virgina picked up his 10th win of the year with an easy, five-hit 14-0 job over Selma's Cloverleafs"

"The sturdy little lefty, who is a tireless demon on the mound come any Sunday afternoon, was never in serious trouble enroute to his sixth Sabbath Day victory. He has lost only once on Sunday."

Wildlife Essay Contest Underway

If you are a student in a Virginia school between grades 5 and 12, then put on your thinking sap. You could be one of the 225 cash prize winners in the Fourteenth Annual Wildlife Conservation Essay Contest. If you are a senior, you could win the $400.00 conservation scholarship.

The contest is sponsored by the Virginia Commission of Game and Inland Fisheries and the Virginia Division of the Izaak Walton League of America. This year's subject is "How Wildlife, Conservation Needs Can Be Met In My Community." Winners will receive a total of $2,400.00 in prizes.

The contest committee, headed by Dr. J. J. Shomon, chief of the education division of the Virginia game commission, met recently in Richmond to determine the rules and prizes of this year's contest.

The contest will begin on September 15 and end January 31.

The scholarship winner and the grand prize winner from each grade will come to Richmond next spring and will have their awards presented to them by Governor Almond in the Senate Chambers of the Capitol.

If you are interested in entering this contest, ask your school teacher or principal to submit an official entry card, available from Contest Headquarters, Box 1642, Richmond 13.

Safe Handling Of Fire Arms Important

Noting the recent tragic death of a father due to the accidental firing of a loaded gun by his six-year-old daughter, Dr. Mack I. Shanholtz, State Health Commissioner warned today against the careless handling and storage of guns.

Many accidents result from leaving loaded guns within reach of the very young or inexperienced person, the Commissioner said. "Take no chances where children are involved," Dr. Shanholtz emphasized. "Always take for granted that they will explore and play with strange looking objects. Do not give youthful curiosity a chance to cause a death."

With the approach of the hunting season, Dr. Shanholtz also has words of caution for the seasonal hunter. "Many hunting accidents result from the careless handling of guns. While you are resting, before you start walking, or before you put the gun in the car, always break and unload it. Before crossing over or going through a fence, unload your gun and place it on the other side of the fence. Never hand a companion a loaded gun," he cautioned.

"In addition to safe handling of guns, the hunter can help protect imself by wearing a bright colored cap or shirt, preferably red, so that other hunters can see him easily in the woods. Hunting is a great sport when practiced safely but be careful in handling your gun. Know where your partner is before you shoot and everyone will come back alive and refreshed," Dr. Shanholtz concluded.

Hog Prices Will Stay Above Last Year's

The price outlook for the hog producer is a little brighter than it was this time last year.

Agricultural economists at VPI predicted that prices will decline seasonally to a November-December low of $15.50 to $16.50 for barrows and gilts. The drop, however, will not be as sharp nor as great as it was last year.

U. S. Department of Agriculture reports that on June 1, farmers' intentions were to farrow 4 percent fewer sows than last year. All regions reported a decrease, with the largest -9 percent - in the South Atlantic region. If farmers follow through with their intentions, prices during the first half of 1961 should remain above the $13 to $17 received last spring.

The 1960 spring pig crop for the United States was 16 percent smaller than last year. In Virginia the drop was only 6 percent. This means Virginia farmers will receive the benefit of higher prices resulting from the large decrease in the national pig crop.

This year, 37.4 percent of the spring farrowings were in the first quarter (December-February) as compared to 38.5 in 1959. This reverses the trend of an increasingly larger share of farrowings in the first quarter prevailing for the last 11 years. Virginia, however, did not follow the national pattern.

Farrowings during the first quarter in Virginia were 51.7 percent of total spring farrowings as compared to 50 percent last year.

ROSE HILL

Mr. and Mrs. Charles Emmitte visited Mrs. Hugh Clarkson Tuesday afternoon.

Mrs. Natt Fugate visited Mrs. Jennie Ball Sunday afternoon.

Mr. and Mrs. Jimmie Finn and family have just returned from a visit to his family in Brunswick, Ga. en route home. They visited Miss Virginia Miller at North Carolina and Miss Ann Cawood at the University of Tennessee at Knoxville.

Sam L. Marcum, Leesburg, Va. visited Mr. and Mrs. Ross Stickley last week.

Mr. and Mrs. Creed Chadwell, Mr. and Mrs. I. S. Parkey, Mr. and Mrs. Tom B. Fugate, Mr. and Mrs. Hubert Wheeler attended the opening of the Pat Jennings Campaign at the Hungry Mother Park in Marion, Va. Saturday.

Mr. and Mrs. Ransome Payne of Roanoke, Va. and Mrs. Masters of Big Stone Gap, Va., visited Mrs. D. T. Smith (their cousin) and Mr. Smith Tuesday.

The Faculty and Employees of the Rose Hill Elementary School, surprised their Principal, Wayne Tyler and Mrs. Tyler with a house warming Thursday night at their new home in Ewing.

DR. W. L. WHIPPLE
Optometrist
Professional Building
Pennington Gap, Va.
Phone 431
— EYES EXAMINED —
— GLASSES FITTED —
HOURS: 9:00 to 4:00
Evenings by Appointment
Closed Wednesdays

Shelburne's
YELLOW CABS
Ride Insured Cabs
CALL 75
Pennington Gap

For The Best In
Cut Flowers
Potted Plants
CALL
NORTON
FLORAL
Pennington Gap, Va.
Phone No. 641

Furniture!
Furniture!
Furniture!
Home Appliance Company
Phone 173
PENNINGTON GAP

Gibson's Tire Service
Gulf Service Station
Pennington Gap

From where I sit ... by Joe Marsh

Huck Saves the Day

Saturday's always "together" day for Huck Roberts and his missus. Five days a week Huck's selling on the road, so they like to spend Saturday afternoon by themselves.

Most of Huck's friends know this and stay away unless invited. All except one couple. Then Huck found a polite way to send them home.

Soon as Huck would spot the couple driving up, he'd put on his hat and coat—and step out the front door. Polite as could be, Huck would say, "Sorry we can't ask you in, we're just on our way out!" Then, soon's the couple drove off, Huck went right back inside!

From where I sit, neighborliness means a mutual respect between neighbors—for one's privacy, feelings and preferences. This holds for little things too. For instance, when a neighbor prefers a glass of beer or buttermilk, that's his business. And it's our job to respect his preference every day of the week—Saturdays, Sundays and holidays included.

Joe Marsh

Copyright, 1960, United States Brewers Foundation

Seven stars...
and what they mean to you

Full BANK Service

One of these seven stars can be very important to you right now . . . another one tomorrow and still another next week, next month or next year. In the end you may need them all.

These seven stars represent the basic money services you get at our *full-service* Bank:

★ Checking Accounts ★ Savings Accounts
★ Personal Loans ★ Car Loans
★ Home Loans ★ Business Loans
★ Personal Bank Standing
(the reputation you build when you deal with a full-service Bank)

As you can see, these seven stars point the way to more convenient, one-stop banking . . . because our full-service Bank is equipped to handle *all* your banking needs under one roof.

We cordially invite you to visit us soon. You'll know us by the seven-star emblem.

LEE BANK & TRUST CO.
PENNINGTON GAP ST. CHARLES

Announcing the 1961 Ford . . .
Beautifully proportioned to the
CLASSIC FORD LOOK

An honor to be proud of, this is the medal presented by the international fashion authority, Centro per L'Alta Moda Italiana, to the 1961 Ford for functional expression of *classic beauty*.

The 1961 Ford Galaxie Club Victoria - beautifully built to take care of people

BEAUTIFULLY BUILT TO TAKE CARE OF ITSELF

The 1961 Ford introduces a whole new concept of what a car can do for you . . . *and for itself!*

It lubricates itself. New nylon bearings and a newly developed lubricant keep the '61 Ford freshly greased for 30,000 miles. It cleans its own oil. The 1961 Ford's Full-Flow oil filter lets you go 4,000 miles between oil changes.

It adjusts its own brakes. A "mechanical brain" keeps brakes adjusted for the life of the lining.

Rust? Ford's body is specially processed to resist corrosion, even to galvanizing body panels beneath doors.

Ford takes care of itself on the turnpike, too, with a new 390-cu. in. Thunderbird Special V-8 that has all the punch you'll ever need The 352 Thunderbird Special V-8 and 292 Thunderbird V-8 thrive on regular gas. And, for top economy, you can choose the '61 Mileage Maker Six

This is the 1961 Ford . . . beautifully proportioned to the Classic Ford Look . . . beautifully built to take care of itself.

HERE'S HOW THE '61 FORD TAKES CARE OF ITSELF

LUBRICATES ITSELF. You'll normally go 30,000 miles without a chassis lubrication.

CLEANS ITS OWN OIL. You'll go 4,000 miles between oil changes with Ford's Full-Flow oil filter.

ADJUSTS ITS OWN BRAKES. New Truck Size brakes adjust themselves automatically.

GUARDS ITS OWN MUFFLER. Ford mufflers are double-wrapped and aluminized—normally will last three times as long as ordinary mufflers.

PROTECTS ITS OWN BODY. All vital underbody parts are specially processed to resist rust and corrosion, even to galvanizing body panels beneath doors.

TAKES CARE OF ITS OWN FINISH. New Diamond Lustre Finish never needs wax.

61 FORD
Lee-Ford, Incorporated
Phone 87 Dealer License No. 1848 Pennington Gap, Va.

VIRGINIA
OCT 10 '60
STATE LIBRARY

Fire Prevention Week October-9-15

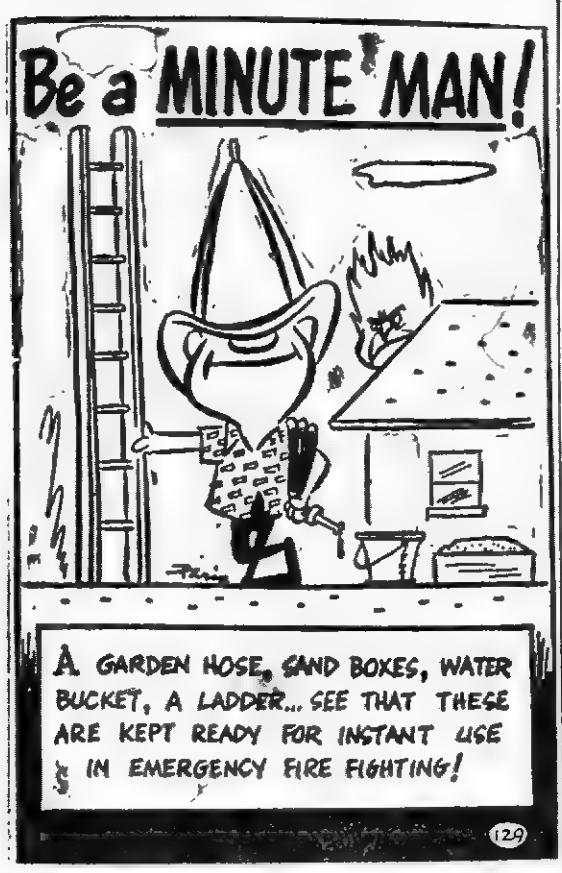

POWELL VALLEY NEWS

"In the Heart of The Beautiful Cumberlands"

40 YEAR ★ NO. 40 — Pennington Gap, Lee County, Virginia, Thursday, October 6, 1960 — Twelve Pages ★ Five Cents

Governor Almond To Speak At Norton Meet

NORTON, VA., Oct. 5 --- Governor Almond will make the principal address at the regional industrial conference to be held in Norton at J. I. Burton High School on Friday, October 21, it was announced today.

Especially invited are persons interested in the industrial and economic development of this area.

The conference is planned under the supervision of the Governor's Industrial and Economic Development Committee. Governor Almond is chairman and Marvin M. Sutherland, Director, the Viginia Department of Conservation and Economic Development, and Chris H Whiteman, Industrial Department Director of the Virginia State Chamber of Commerce, are vice chairmen.

The Governor's acceptance was announced today by Sutherland and Whiteman.

Delegate Orby L. Cantrell of Pound will serve as regional chairman of the conference. John S. Crosthwaite, Jr. of Big Stone Gap will be secretary of the conference.

Details of the morning's program were also announced to-

Continued on Page 8

PTA Membership Drive Underway

A study of PTA objectives, procedures and responsibilities is in store for the meeting on Tues. at 7 30, October 11 in the elementary school lunchroom.

This study will be conducted by Mrs. Ernest Robbins of Banner, Va.

Classrooms will be open and every parent is urged to take this opportunity to visit his children's room.

Sam Davis, Jr., program chairman said, "Become a better parent or teacher by equipping yourself with the knowledge of united efforts to promote and secure the biggest advantages for every child. This is your duty through your PTA."

To Write School Happenings For News

ANITA HUFF

Anita Huff, a junior at Pennington High School, begins a column this week which will bring school happenings over the county to the readers of the NEWS. Her column will be called "School Daze".

Miss Huff, a Diversified Occupations student, hopes to make a career of journalism. Gathering and writing this news will be a part of her work in this course. She is the first student in recent years to express an interest in journalism here in Lee County.

Through Mr. Jimmy Green Orr, DE-DO Coordinator at PHS, contacts have been arranged with the various schools in order that school happenings may be channelled to Miss Huff.

Comments concerning the column, plus news that will be of interest to students will be appreciated by Miss Huff.

Jennings To Be In Lee County Fri.,Sat.

Rep. W Pat Jennings will take to the campaign trail in Lee County on Friday and Saturday of this week in his bid for re-election to Congress. He has already visited Lee County on a number of occasions this year.

His visit will be climaxed Saturday evening at the Jonesville High School when County Democrats gather for a banquet in his honor.

Lt. Governor Wilson Wyatt of Kentucky will be the principal speaker at this meeting which will get underway at 7 p.m.

William C. Fugate, campaign chairman for Jennings in this County, said yesterday, that Jennings would spend most of his time visiting over the county with people in the various precincts and discussing the issues of the campaign with them.

Jennings will, of course, be heard at the banquet Saturday evening.

Fugate said that a number of out-of-county Democratic leaders are expected to be present for the meeting, including representatives from the surrounding counties of Kentucky

Ice Cream Supper At Camp Ground Saturday, Oct. 15

The public is cordially invited to attend an ice cream supper to be held at the Camp Ground dining hall on Saturday evening, October 15, beginning at 6.30 p.m. There is no admission charge The event is sponsored by the Camp Ground Community Club.

During this evening of fun and entertainment there will be cake walks, to be followed by an auction sale.

Such items as farm produce, homemade pastries and candies will be offered for sale

Funds realized from this event will be used for community improvements

DEATHS

Mary Baker, Rose Hill
Margaret Hyatt, Jonesville
Lillie Hicks, Ben Hur
Sarah Griffin, Woodway.
Albert Rutledge, Gaithersburg, Md.
Hannah Wynn, Verda, Ky
Penny Blevins, Evarts, Ky
Lloyd Miller, Duffield.
Harold Quillen, Dryden.
Mrs Annie Gaujot, Huntington, W. Va.
Rena Matlock, Jonesville.

Work Begins On New Post Office Building

County Clerk's Records Are OK'd By State Auditor

Approval of the accounts of County Clerk Arthur T. Burchette have recently been approved by the State Auditor of Public Accounts, J. Gordon Bennett.

In a recent report, Bennett stated that Burchette's accounts for the year 1959, had recently been audited "Examination disclosed that the Clerk had made full accounting for all funds of record coming into his custody," said Bennett. "He is to be commended for the excellent manner in which his records had been prepared," Bennett said

Included in the report were the following deeds recorded 934, wills and administrations recorded 88, hunting and fishing license sold 6543, marriage license issued 534

Burchett was bonded in the amount of $5,000

Bennett acknowledged the cooperation extended him during the course of his engagement here

Work is now underway at the site of Pennington Gap's new Post Office

W. D. Bays, of Ewing, is the supervisor of the building program. He will be in charge of the entire job until the building is completed, he said this morning. Bays is a county contractor and builder who has supervised the construction of several of the better buildings in Lee County and this area.

He explained that, although a contract was not let for the entire job, he would be glad to consider bids from local firms for the various phases of the building program, such as plumbing, heating, and electrical wiring.

The site of the building is known as the Noel property. The new Post Office building will face on Morgan Avenue, with parking and loading space that extends through the block to Joslyn Avenue

Howard and Wolaver, a Richmond, Virginia, firm was the successful bidder for the project. Under the agreement with the Post Office Department, the building will be leased for use as a Post Office building

No indication was given as to when the building would be completed and ready for use.

"Chicken" Banquet Scheduled Tuesday, Oct. 11, At Camp Ground

Lord's Acre Sale To Be Held At Jonesville HS

A special sale and auction will be held on the Jonesville High School grounds on October 15, beginning at 10:00 a.m.

Corn, hay, potatoes, sorghum, calves, a pig, handmade quilts, fancy needle work and miscellaneous items will be sold

This sale is for the purpose of disposing of crops, produce, livestock and other items grown and produced by members of the Russell Chapel Methodist Church and the Flatwoods Methodist Church, who participated in the Lord's Acre Program sponsored by these churches.

Funds from these programs will be used for the furtherance of the various church programs.

The Chicken will be "King" at a banquet to be held at the Camp Ground Lunch room on Tuesday, October 11, at 6:00 p.m.

Producers of hatching eggs, those who may be interested in this business and others, including business men from over the county will be present.

The main course of the dinner will, of course, be chicken. The purpose of the meeting is to encourage and promote the increase of this enterprise here in Lee County

Guest speaker for the evening will be Dr. O. E. Goff, head of the Poultry Department at the University of Tennessee. He will speak on "The Future of the Poultry Industry." It is hoped that a specialist from VPI will also be on hand for the meeting.

Those who are interested in the poultry industry and would like to attend the banquet are urged to call Mrs. Mary T. Sexton, Phone 157-W-2, Jonesville, in order that the ladies of the Camp Ground Methodist Church who are preparing the meal can make their plans.

According to Mrs. Mary T. Sexton who represents the Riverside Hatchery of Knoxville, and the Farmers Federation Hatchery of Asheville, N. C., the demand for hatching eggs is strong at this time and the prospects for continued strong demand is good.

This comparatively new source of income for Lee County farmers can do much to bolster Lee County's economy and the income of Lee County farmers.

At this time, Mrs. Sexton

(Continued On Page 8)

TOWN TALK

About This, That and The Other
By Mrs. Etta Green

AUTUMN

I love the wild, cold
winds of fall
That blow the withered
leaves away,
Like storms of life that
free my mind
From old dead thoughts
of yesterday
--The Cheerful Cherub

The fall winds haven't disturbed us too much as yet; though of course we are only in the early stages of the season. But it is uncertain when the winds will start their rampage and frost will snoop in some night without warning

The autumn season is definitely turning the leaves, ripening the crops, etc We who were born in October, I'm afraid are "in fer it," unless we wear an opal, the gem of the month and the emblem of hope. The astrologer says

"October's child is born
for woe
And life's vicissitudes must
know;
But lay and opal on your
breast
And hope will lull those
woes to rest"

However, the astrologer goes on to credit October folk with some pretty good qualities, so let's just get us an Opal and "hope" for the rest.

Continued On Page 8

Reminders!

Nov. 8 is deadline for registering to vote!

Be sure and see all of the new cars!

Check that windshield sticker!

Town Council meets Monday!

Join your PTA!

Eastern Star meets Monday!

IOOF encampment meets Tuesday!

Lions Club Meets Thursday!

IOOF Subordinate meets Friday!

Get those Flu shots!

Check that furnace!

Check the Coal Bin!

Annual Lee County Feeder Sale Friday, October 14th

Lee County's annual Feeder Calf Sale will be held at the Lee Farmers Livestock Market just west of Jonesville, on Friday, October 14, beginning at 4 p.m. Some 550 top quality Hereford and Angus calves will be offered for sale

On hand to conduct the sale will be Morris Fannon, well known auctioneer, a former Lee Countian, now located at Roanoke, Va

Two important changes have been made in the sale First, Angus calves will be offered for sale for the first time. Second, the calves will be brought to the stock market on the day of the sale. For the past several years, the calves have been weighed and graded on the day before the sale.

All calves sold through this sale are sired by purebred bulls They have been dehorned and vaccinated for blackleg and shipping fever.

A representative of the Virginia Division of Markets will be on hand to grade the calves, which will be sold according to grade and weight.

Heifer calves are from herds with negative bangs and TB test in the last twelve months.

For those buyers who will move calves across the state line, health certificates will be available

Persons interested in further information concerning the sale should contact County Agent Joe P. Lyle, Jonesville.

Kinser Named Christmas Seal Chairman

A meeting of Officers and Board Members of the Le-Wis-Scot Tuberculosis Association was held in the Old Dominion Recreation Room on Thursday, Sept. 29.

Dr. H. A. Kinser was appointed Chairman of the 1960-61 Seal Campaign. Representing Lee County in the Campaign will be Mr. Ray Sturgill; Scott County, Mr. David Taylor; Wise County, Mr. Creed Horne.

Mr. George Lee of Pennington Gap, was appointed publicity chairman for the new year.

Mrs. Anna B. Morris, Executive Secretary, gave an informative report on her trip to Blue Ridge and Catawba Sanatoriums. She has just returned from a visit with patients there and also, a meeting with directors on Rehabilitation at Richmond, Va.

Roller Shows New Chrysler Newport Series

A new line of full-size Chryslers goes on display at Roller Motor Co. today, according to Worley Roller and Roy Maness, managers.

Known as the Newport series, it is powered by a 265-horsepower V-8 engine, designed to operate on regular grade gasoline.

"The Chrysler Newport will bring true economy of operation into the full-size luxury field," they said.

The public is invited to come

(Continued On Page 8)

New Chevrolets Corvairs Show At Jessee's

The 1961 Chevrolets and Corvairs went on display at Jessee Chevrolet Sales, Pennington Gap, this morning.

J. E. Jessee, Jr., manager of the firm extends an invitation to the public to come in and see thse new models.

The new Chevrolet body, from floor to roof is all new, he said Advantages as pointed out are, easier entrance, large, more accessible luggage space, improved chair height and over-the-hood

Continued On Page 8

Bellamy Motors Shows New Buicks Pontiacs

The new 1961 Buicks and Pontiacs are now on display at Bellamy Motors, Cecil Bellamy, manager, announced today

The Buicks went on display yesterday and the new Pontiacs are showing today. He extends a cordial invitation to the public to come in and see these fine cars.

The Buick line this year includes the special-size Buick special. According to Bellamy this new size car is "smaller

Continued on page 8

Dedication Dryden Circuit Sunday, 9th

A new Parsonage at Dryden, and Bell Tower at Green Hill Church, are achievements of Dryden Circuit, Methodist Church, of which the Rev. E. H. Insko is pastor.

This progressive rural circuit was named "The Rural Church of the Year" by Holston Conference in 1959-60. The attractive brick, 3 bedroom parsonage was erected at a cost of approximately $15,000.00. The land and a substantial amount of the necessary funds were donated by the late Carrie Lou Wolfe Orr in memory of her parents, the late Rev. and Mrs. J. M. Wolfe.

The parsonage and Bell Tower will be formally dedicated this coming Sunday, October 9. Dedication services will be at Green Hill Church 10:00 a.m. and at Dryden Church 11.00 a.m. The principal speaker will be Dr. Clyde F. Watkins of Johnson City, secretary of Town and Country Fellowship. Rev. C. D. Mehaffey, Superintendent of Big Stone Gap District, will lead the dedicatory services.

Open house for the parsonage will be in the afternoon, 2:00 to 4 00 o'clock

Everyone cordially invited.

"A dog's life can't be too bad—someone else pays his taxes."

Good Farming News

By Joe P. Lyle, County Agent

Blackshank, one of the most destructive diseases of tobacco, has been positively identified on two farms in Lee County this year. It was found on one farm in 1959 and on two farms in the Blackwater area some three or four years ago.

The farm it was located on in 1959 is between Jonesville and Pennington Gap. One of the farms this year is on Wallens Creek and the other in the Flatwoods area.

Fortunately, the blackshank organism is able to attack only a very few kinds of plants; these include tobacco, tomato and Irish potato Because it is easily spread, blackshank has become a very serious tobacco disease.

Any part of the tobacco plant, at any stage in its development, is subject to attack, although blackshank usually shows up only on the base of the stem and on the roots. The base of the stalk is blackened, the diseased area extending up the stalk six inches or more on large plants. On young plants, the entire stem may be blackened. In disea-

Continued on Page 8

The Old and The New

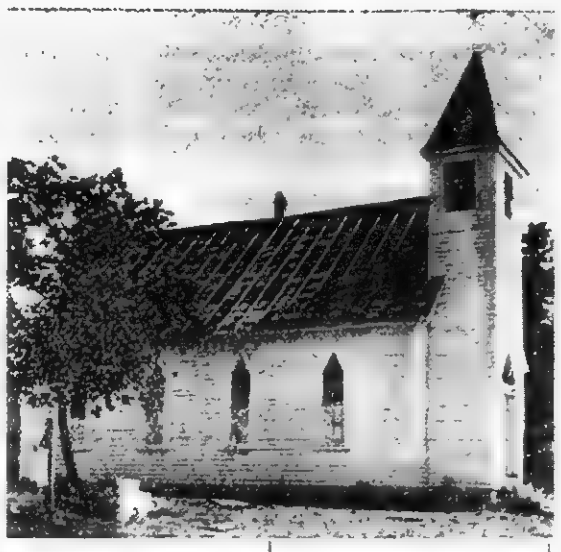

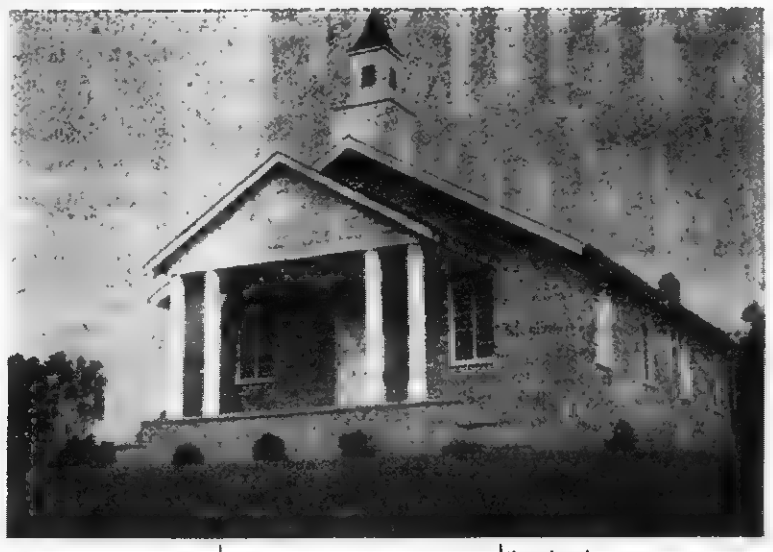

Pictured above, right, is the new Thompson Settlement Missionary Baptist Church which will be dedicated on Sunday, October 16.

At left is the fourth building which the new one replaces. It was constructed in 1876.

The Thompson Settlement Missionary Baptist Church established in 1800, is the oldest organized church in Lee County.

A full day's dedication program is expected to attract a large gathering of members, former members and friends of the church.

Full details of the program, along with a brief history of this church will be a feature of next week's NEWS.

Pennington Gap Social News

By PENNINGTON GAP WOMAN'S CLUB

For next week's news, please call Mrs. J. C. Smith; Tel. 63.

Mr. and Mrs. L. D. Willey of Lincoln, Nebraska were visiting with Mr. and Mrs. A. J. Stacy.

Mrs. Robert Rorrer spent last weekend with her parents, Dr. and Mrs. M. H. Robbins. Mrs. Rorrer is presently employed in Knoxville. Mrs. Virginia Lou Stacy will return to Knoxville with Mrs. Rorrer and spend her vacation this week with relatives in Knoxville and Kingston, Tennessee.

Mr. and Mrs. Waymon Burden and daughter, Sandra, spent several days this week at Steiner's Fishing Camp, Norris Lake.

Mr. and Mrs. John Clark, Lana Kay and Mrs. Sam Hobbs were in Kingsport recently.

Mrs. A. J. Stacy and Mrs. B. L. Shelburne drove to Hampton, Va. to visit their respective daughters, Miss Ida Sacy and Mrs. Bill Keith.

Mr. and Mrs. Walter Livesay were in Knoxville for a few days seeing a heart specialist.

Mrsr. E. E. Skaggs, Mary Arden, Angela and Rebecca Robbins spent Saturday in Bristol

Mr. and Mrs. Robert Edwards visited last week with Mrs. Edward's parents, Mr. and Mrs. Walter Livesay.

Miss Nina Stacy was home last weekend visiting her mother, Mrs. Virginia Lou Stacy She had with her as her house guest, Miss Virginia Millsap, of Loudon, Tennessee.

Mr. and Mrs. Jacob Chinsky, Mr. and Mrs. Jesse Buck and Daniel Sternberg worshipped at Temple B'Nai Sholom, Harlan, Ky. on the Day of Atonement, a Jewish High Holy Day, which took place last Friday night and Saturday.

Miss Freda Edwards, who is presently employed in Kingsport, visited with her parents, Mr. and Mrs. Elbert Edwards.

Mrs. S. T. Choate has just returned from a week's stay in Richmond, Va., where she visited her sister, Mrs. K. E. Litton and also attended the State Fair.

Mr. and Mrs. Kenneth Spurlock spent Sunday with the Frank Littons.

Mr. and Mrs. Jim Shelburne attended the State Fair in Richmond, Va. this past week and then continued on to North Carolina.

Herman Grigsby attended a meeting Monday night of the Abingdon Convocation at the Emanuel Episcopal Church in Bristol.

Mr. and Mrs. Harry Pugh, Linda, Warren and Regenia left for Richmond, Va. for a visit with Mr. Pugh's sister, Mrs. C. B. Waddell, Mr Waddell and son, Gary While there they attended the State Fair and all the places of interest in the city. They reported on the wonderful hospitality of the Waddell family and upon having a most enjoyable time

Mrs Evalina P Tomlinson of Bristol, Va. was a weekend guest of her mother, Mrs T H Pugh and sister, Mrs. Oscar Farley.

Mr. and Mrs. Frank Edwards of Anderson, Ind. were called home last week due to the illness of Mrs. Edwards' mother, Mrs. Dollie Collins.

Mrs. U. G. Tinsley from Fla. was luncheon guest one day last week of Mrs. Oscar Farley and her mother, Mrs. T. H. Pugh.

Mrs. Jack Litton, her daughter, Wanda and son-in-law, from Dayton, O. were weekend guests of Mrs. Litton's parents, Mr. and Mrs. E. L. Creech of Woodway.

Mrs. T. H. Pugh received word last week that she had become a great-grandmother for the first time. Mr. and Mrs. Wayne Burgess (nee Becky Jane Pugh) were the proud parents of a seven and one-half pound son. The "big man" has been given the name of Robert Wayne for his grandfather, Robert Guy Pugh and his own father. Mother and baby are doing fine.

Enter the Poster Contest now! There are only a few days left to participate and be eligible for the $5 prize offered by the Woman's Club on the play "Arsenic and Old Lace," which they are sponsoring

Mrs. Julian King, of Kingsport, spent a few days recently with her parents, Mr and Mrs. J. G. Overbay.

Rev. and Mrs. C. T. Miller of Orlando, Fla. who are now visiting Mrs. P. C. Robbins and her father, R. P. Barron, spent a few days in Johnson City and also attended services in Kingsport, Tenn.

Mr. and Mrs. Lester Bailey and Mrs. J. C Smith left last Thursday and visited with their respective families in and around Richmond, Va.

Mr. and Mrs. Will Pope Kelly and Mr. and Mrs. George R. Kelly and family spent a week in the vicinity of Washington, D. C.

Dr. A. G. Barton and Dr. R. D. Barton
OPTOMETRISTS
EYES EXAMINED
GLASSES FITTED
Closed Saturday Afternoons
Phone 174
Middlesboro, Ky.

Lee Countians Own Two Million In Savings Bonds

Lee County residents were congratulated September 6 for their part in swelling U. S. Savings Bond ownership to a new all-time high. Mr B. Wynn, volunteer Lee Co. chairman for the Bond program in Virginia, said that nationwide holdings of Series E and H Savings Bonds stood at $42.8 billion as of August 31, according to official word sent to him from the Treasury Department in Washington. Of this total, Virginia residents own about $715,210,900 and Mr. Wynn estimated Lee County's share of the total at approximately $2,074,112

The report to Mr. Wynn came in the form of a congratulatory letter from William H. Neal, Assistant to the Secretary of the Treasury and Natl. Director of the Savings Bonds program In it Mr. Neal said that the new $42.8 billion total tops the World War II peak of E Bond holdings by some $12 billion, pointing out the steady growth which has characterized the bond program throughout the peacetime years since 1945. "These statistical facts, however, are a comparatively minor part of the story," Mr. Neal told Mr Wynn. "Of vastly greater importance are the accomplishments of millions of families in making dreams come true through systematic savings; and the patriotic contribution of Savings Bond volunteers like you in making our program not alone successful, but even possible.

"I know I speak for Secretary Anderson and Under Secretary Baird in expressing the Treasury's congratulations and thanks for your part in this newest Savings Bonds achievement."

Mr. Wynn said that one of every four Lee County residents is a bond-owner--the national average. He has been area bond chairman since 1948.

PHS FHA Elects Officers For Year

The Future Homemakers of America had their first meeting of this year Friday, September 23, 1960 in the Home Ec. Department of Pennington High School. The officers elected for this coming year are:

President, Hazel Ann King; vice-president. Doris Smyth; Secretary, Nada Fee; Treasurer, Brenda Poteet; reporters, Diana Henson, Judy Gilbert; songleader, Phyllis Slagle; pianist, Glenda Gilbert; chaplain, Sue Hamm.

The newly elected officer of Federation for this district is Diana Henson, vice-president.

At present there are 43 members in the Home Ec. Club.

The President selected the following committees:

Program, Rachel Ann Kirk, chairman, Betty Laws, Moleetha Napier; Ways and Means, Joy Ely, chairman, Margaret Fannon, Margaret Huff, Initation of New Members, Mary Etta Moore, chairman, Grace Ann Shoemaker, Sharon Sage; Hostesses for October Meeting: Doris Thompson, Faye Smyth.

Chancellor Visits College

Dr. Joseph Lee Vaughan, Chancellor for Community Colleges of the University of Virginia, was a visitor at Clinch Valley College recently.

Addressing the faculty of the local institution on Wednesday afternoon, Dr. Vaughan emphasized the opportunities for superior teaching which are found at Clinch Valley College and which are often absent at larger institutions. He also commended the faculty for the manner in which they had taken advantage of these opportunities. "Although every branch college must be different from the others," Mr. Vaughan added, "I look upon Clinch Valley as the model upon which other branches of the University of Virginia will be based."

Dr. Vaughan is the principal officer at the University of Virginia in the administration of the branches which now include George Mason in Northern Virginia as well as Clinch Valley.

NEW CVC PUBLICATION PLANNED

A quarterly newsletter, the HIGHLAND REVIEW, will be published at Clinch Valley College beginning this fall. The new publication will include information about the local college which is of special interest to the parents of present students and to the alumni.

To assume receipt, all CVC alumni are encouraged to send their present addresses to the Alumni Secretary at the College There is no charge for this newsletter.

Local Girl Enrolls At Mars Hill

MARS HILL, N. C.—Among the 1,056 students enrolled at Mars Hill, Baptist Junior College in the Blue Ridge Mountains of Western North Carolina, is Janice Lynette Robinson from Pennington Gap.

Janice is a freshman, majoring in Home Economics. She is the daughter of Mr. and Mrs. Porter M. Robinson.

DR. W. L. WHIPPLE
Optometrist
Professional Building
Pennington Gap, Va.
Phone 411
— EYES EXAMINED —
— GLASSES FITTED —
HOURS: 9:00 to 4:00
Evenings by Appointment
Closed Wednesdays

PENNINGTON GAP

Enjoying a picnic outing on Big Black Mt. between Appalachia and Lynch, Ky., last Sunday were: Mr. and Mrs. Ray Martin from Pennington Gap, Mrs. T. M. Cobb, Kathy and Jetta from Ben Hur; Mrs. Flora Thomas, Mrs. Martham Capps, Mr. and Mrs. Junior Thomas and Johnny, Mr. and Mrs. Gerald Thomas, Mitchel, Harless, Patsy, Jenny and Benny and Kay Robbins, all from Keokee. In the afternoon they all motored to Cumberland, Ky., to visit an aunt, Mrs. Susie Gilliam who is 93 years old.

If It's
MAYTAG
That needs Repairing Let Us Do It In Our Store . . .
17 Years of "Knowhow"
Home Appliance COMPANY
Phone 173, Pennington Gap

Now Is the Time To Plant Your Trees and Shrubs - -
DAVIS BROTHERS NURSERY is now growing a complete line of quality Nursery Stock, including Japanese Yews, Hollies, Flowering Cherries, Pink Dogwood, and many other new and interesting varieties. Save Money by buying quality Nursery Stock grown here in our locality. Visit the Nursery, located 4 miles east of Rose Hill and 1½ miles off Rt. 58, and select your own stock. Delivery and planting can be arranged.
DAVIS BROTHERS NURSERY
PAUL DAVIS, Manager
Day or Night Phone: LEE 2488 ROSE HILL, VA.

YOUNG PEOPLE

You are earning increasing recognition in today's world. Even the President soon to be elected (whoever wins) will be the youngest in many years. We're strong for the growing appreciation of our youth — and we like to see our substantial depositors of the future in this bank.

PEOPLES BANK
Ewing Rose Hill

THE '61 PONTIAC IS OUT TODAY!

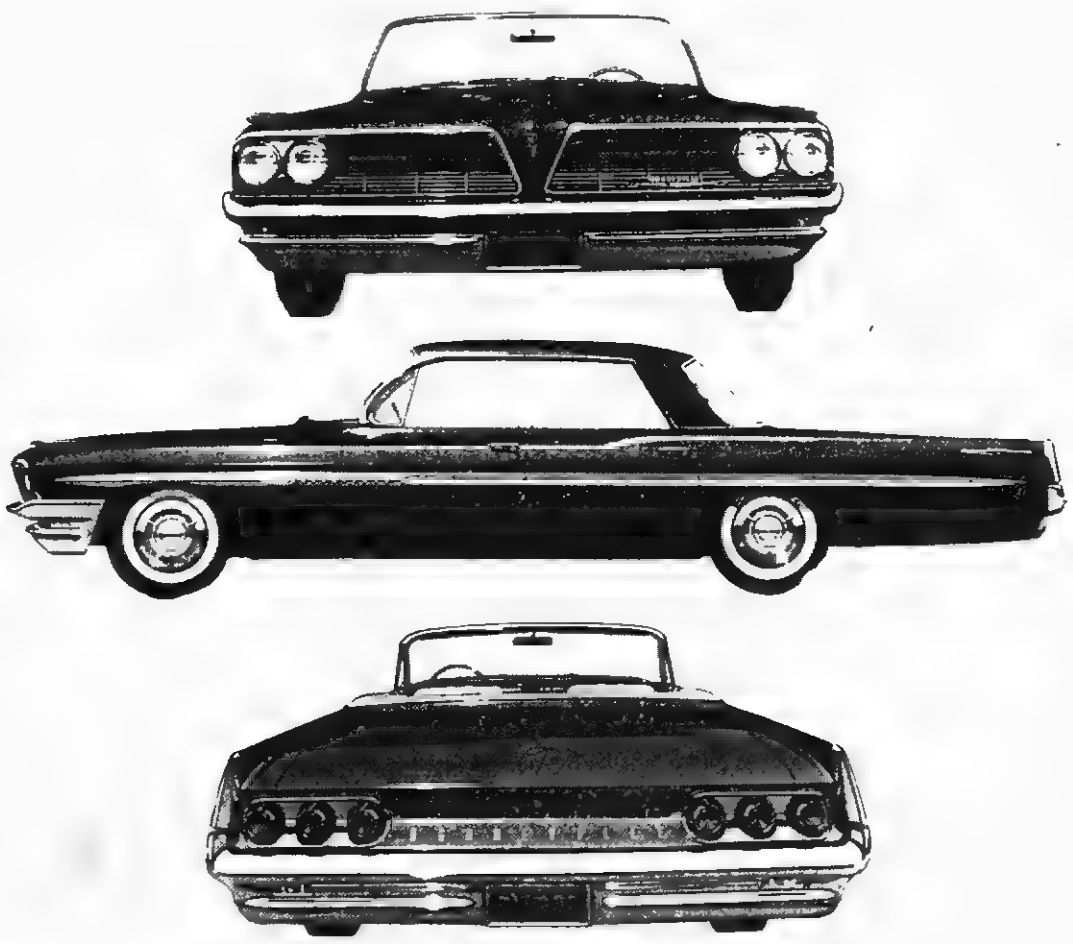

It's All Pontiac!
on a new Wide-Track!

New track-to-body proportion! The track is the width between the wheels. Pontiac is the only Wide-Track car. Body width is reduced, shaving side overhang, balancing more weight between the wheels. Best relationship of body width to wheel width ever tailored. Lean and sway are ancient history.

Announcing the new Pontiac Trophy V-8 Engine! We've improved the engine the experts said was perfect. New fuel induction system saves gas by using more air in the gasoline mixture. This makes the engine breathe more efficiently, giving you better acceleration. Eleven versions to choose from. Horsepowers range from 215 to 348. For best economy, specify the Trophy Economy V-8. Its lower compression ratio lets you use regular gas.

More headroom, legroom, footroom for greater comfort! You'll take great comfort in the extra roominess we've built into the '61 Pontiac. Seats are higher, yet there's more clearance beneath the steering wheel and more hatroom over your head. There is more legroom, more footroom Doors are wider and designed to swing open farther. The more highway you put behind you (Pontiac specializes in this) the more you'll appreciate the new room that's all around you in this sleek new '61.

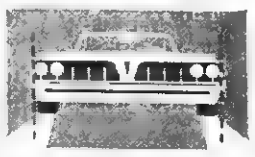

THE ONLY WIDE-TRACK CAR!
Body width trimmed to reduce side overhang More weight balanced between the wheels No other car hugs the road with such sure footed stability and precision

ISN'T THIS YOUR BIG YEAR FOR A WIDE-TRACK PONTIAC? IT'S ALL PONTIAC!
BONNEVILLE • STAR CHIEF • VENTURA • CATALINA
ON DISPLAY NOW AT YOUR LOCAL AUTHORIZED PONTIAC DEALER
SEE THE VICTOR BORGE SHOW TONIGHT! ABC-TV!
BELLAMY MOTORS
Dealer License No. 398 West Main Street Pennington Gap, Va.

Ewing-Rose Hill Social News

By ROSE HILL HOMEMAKERS CLUB

Mr. and Mrs. Tom B. Fugate made a business trip to Smith, Ky. Monday while there they visited Mr. and Mrs. Lee Ledford.

Mr. and Mrs. White Marcum and Georgia Hounshell made a business trip to Middlesboro Tuesday.

Mr. and Mrs. Tom King and Mrs. White Marcum visited Harvey Davis Friday afternoon who is very ill at this time.

Mr. and Mrs. T. B. Fugate visited Saturday with Mr. and Mrs. Henley Riley and the John Fugate family of Tazewell.

Those in Middlesboro this week were Mrs. Lillian Ball, Roberta Ball, Mrs. Pat Turner and daughter and Myrtle Montgomery.

Mr. and Mrs. Jack Coker were visiting relatives in North and South Carolina this past week.

Mr. and Mrs. F. L. Grabeel made a business trip to Jonesville Tuesday.

Tom Fugate visited with Mr and Mrs. Clay Testermen of Kyles Ford, Tenn., Monday.

Those visiting in the Turney Montgomery home Sunday were Mr. and Mrs. Oscar Ely, Alfred and Terry, Mr. and Mrs. Lonnie Montgomery, and Betty and Mike Montgomery.

Mr. and Mrs. Joe Shandrick spent Friday night with Mr. and Mrs. W. A. Justice of Kingsport, Tenn.

Mrs. F. L. Grabeel visited with her mother, Mrs. Crouse Friday.

Mrs. H. B. Nolan visited Mrs. Clyde Crouse Sunday afternoon.

Allen Fugate spent Thursday night with his grandparents, Mr. and Mrs. T. B. Fugate.

Mrs. Wheeler Kesterson visited Joe Kesterson of Cumberland Gap Friday.

Mrs. Coy Noe visited Mr. and Mrs. Millard Server of Tazewell Friday.

Juanita Cown is attending Knoxville Business College.

Mrs. Estel Hensley is on the sick list

Mrs. Ruth Greever, Tazewell, Va. spent the weekend with her mother, Mrs. Mae Greever.

Mr. and Mrs. Harold Eldridge and son of Dayton, O. spent the weekend with his parents, Mr. and Mrs. Charley Eldridge.

Mrs. Loren Spurlock and son and Miss Janice Marcum were in Middlesboro Friday on business.

Mr and Mrs. Robert Gibson and family have moved into the property they purchased from Avery Doyle.

Mrs. Guston Little and three sons of Oak Ridge, Tenn. were dinner guests of Mrs. Ethel Thompson Sunday. They also visited Mrs. Little's grandmother, Mrs. B. F. Crockett in the afternoon.

Several from Ewing attended the Masonic Banquet for the ladies at Rose Hill School on Friday night.

Mrs. Mattie Varner was luncheon guest of Mrs. Ethel Thompson Sunday. They also visited Mrs. B. F. Crockett and Mrs. Maggie Bailey.

Sandra Sue Taylor, Patsy Thomas, Juanita Cown, all from the Knoxville Business College spent the weekend at home.

Kay Crockett spent the weekend with her grandmother in Caylor.

Mrs. Francis Rosenbaum is spending some time with her mother, Mrs. Tilda Harber after having surgery at Tazewell.

Mr and Mrs. Van B. Grabeel and son, Mr. and Mrs. Philip O'Dell and family spent Sunday with Mr. and Mrs Tex Ritter of Rutledge, Tenn.

Mrs. Bill Clay and son spent the week with Mrs. Benjamin Kreigh.

Shelburne's
YELLOW CABS
Ride Insured Cabs
CALL 75
Pennington Gap

PRECISION PRESCRIPTION SERVICE
REVLON - DOROTHY PERKINS - COTY,
EVENING IN PARIS COSMETICS
COMPLETE FOUNTAIN SERVICE
COMPLETE LINE OF VITAMINS
Shop and Save
FUGATE DRUG
PENNINGTON GAP, VA.

WALLENS CREEK

Mr. and Mrs Franklin Tompkins of Xenia, O. have been visiting for the past two weeks with friends and relatives.

Mr. and Mrs. Olin Lockhart recently visited with Mr. and Mrs. Earnest Fogleman of Kingsport, Tenn.

Little Miss Jerry Wells of Stickleyville spent Sat. with her brother and sister, David and Sue Wells, who are making their home with Mrs. Susie Sword.

Ralph Miner and Paul Lockhart made a business trip to Xenia, O. on Saturday.

Mr. and Mrs. R. G. Ball have returned to Martinsville, Va. after spending about ten days here.

Mrs. Alice Salley of Woodway recently spent a few days with her sister, Mrs. Susie Sword.

Mr. and Mrs. Dave Napier of Cranks, Ky. visited with Mr. and Mrs. Bill Garrett recently

Visiting with Mr and Mrs. Millard Hall for the weekend were Mr. and Mrs. Gene Brown and son of Kingsport, Tenn.

Sunday dinner guests of Mr. and Mrs. Olin Lockhart were the following. Mr. and Mrs. Ernest Fogleman of Kingsport and Mr and Mrs. Clifford Carroll and Shirley of Jonesville

Rev. and Mrs. Burleson Sword of Rogersville, Tenn. recently visited with Mr. and Mrs. Bill Garrett.

Nellie Ruth Allen of Kingsport, Tenn. spent the weekend with her parents, Mr. and Mrs. Nelson Allen.

Sunday visitors of Mrs. Ethyl Carroll were the following: Mr. and Mrs. Sam Wax and children, also Joan Lane.

PENNINGTON GAP

Mr. and Mrs. Don Carter and Danny, June Parsons and son, Daramell, Sammy Massengill and Charlie Jenkins attended the East Tennessee State game the week of Sept. 24 ot Johnson City, where Pat Carter is now enrolled and a member of the football team.

Mr. and Mrs. Lester Bailey and Mrs. Verna Smith have been visiting Mr. and Mrs. Jack Richmond and boys in Christianburg and Miss Betty Smith, Richmond, Va.

Mr. and Mrs. Jim Shelburne spent last week visiting Mr. and Mrs. Jack Richmond and boys. They also attended the Richmond State Fair.

JONESVILLE DRUG CO., INC.
WALGREEN AGENCY
"Your Friendly Corner Drug Store"
Prompt Prescription Service
PHONE 180 JONESVILLE, VA.
Bob Coffey, Registered Pharmacist

WANT ADS

We Move A House Full In One Load and Save You Money
Sprinkle's Moving
Local and Long Distance
Phones 213-J or 632-J
Pennington Gap

FOR SALE—9 Weanling ponies-6 mare colts, 3 horse colts. Dapples and sorrells. C. R. Tomlinson, Pennington Gap, phone 592-J-3.
Adv 38-3t-pd.

BULLDOZER FOR HIRE - Call or see Orville Kelly, Ben Hur, Phone Jonesville 170-J-2.
Adv. 16-TF

FOR SALE 5-room house in St. Charles, $1200; 3-room house in St. Charles, $800; 4-room house, Kem-Gem, $400; 4-room house, Kem Gem, $600; 3-room house near Pocket, $700 Easy terms. $100 down, rest like rent will buy these houses. See or write to Leslie Maness, St. Charles, Va.
Adv. 22-tf

FOR SALE—Used building materials. Wrecking three houses, 2 x 4's, 2 x 6's, 2 x 8's framing, flooring, sheeting, windows, and doors. Bargain prices. Call J. M. Anderson, Phone 25 or 307 after 6 p. m.
Adv. 28-tf

FREE

Used TV set with purchase of refrigerators, ranges, freezers or furnaces. Ask for details at Creech Tire and Supply Co., Phone 177 or 178, Pennington Gap
Adv No 32-tf

PURINA Livestock, Dairy and Poultry Feeds of all kinds. Free delivery service. Call Doyle Feed and Grain, Rose Hill Phone Lee 4000, days, 2531 nights.
Adv No. 39-TF

We are now wrecking the John Noel house on Joslyn Ave. Plenty of all good quality, dry building materials for sale. Going at bargain prices. Call J. M. Anderson, 25 or 307, Pennington Gap.
Adv. 37-4t

Apartment For Rent—5 rooms, bath, heat, hot water furnished. See or call Ed Graham, Phone 243, Jonesville.
Adv. 37-4t

FOR SALE—6-room house with bath, located in Woodway Immediate possession. Isom Haynes, Woodway
Adv. 37-4t-pd.

FOR RENT--3 room furnished apartment; hot water furnished Call 666, Pennington Gap.
Adv. no. 32-tf

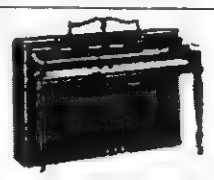

SPINET PIANOS
Close out on 1960 model spinet pianos. Have only three. Reduced for quick sale. Pay small down payment. Balance on easy monthly terms. Write for pictures and price list. McClister Music Company, Box 354, Bristol, Tennessee.
Adv. 37-4t

MONUMENTS — Buy Direct from our Wholesale Factory and Save up to 25 per cent. Easy Terms. Write for Free Catalog. Wholesale and Retail Monuments., 5 Tremont Place, Bristol, Tenn.
Adv. 14-TF

GOOD USED TV Sets to choose from, some with new picture tubes. $50 to $100. Creech Tire & Supply Co., Phones 177-178, Pennington Gap.
Adv. No. 12-TF

LOANS TO FARMERS and STOCKMEN
Farm mortgage and production loans. Repayment to fit your farm income. See Rufus R. Rollins, second and fourth Monday morning - Clerk's Office; Afternoon - Livestock Market, Jonesville, Virginia.
FARM CREDIT OFFICE
Write Box 35, Big Stone Gap, Va., Phone 285.
Adv. No. 34-TF

ARE YOU BOTHERED with stomach ulcers, gas or digestive disturbances? If so try our special stomach medicine. Only $1.50 for 8 oz. bottle Fugate Drug, Pennington Gap, Phone No. 776
Adv. No. 34-tf.

FOR SALE--1957 GMC Dump Truck, with Steel Bed, Model No. 353. For Quick Sale. Call 666, Pennington Gap.
Adv. 32-tf

Easy Terms on B. F. Goodrich Tires can be arranged through our budget department. Drive on safe tires and pay as you go. We stock tires in all sizes and price ranges. Kelly's Texaco Service Center, Phone 740, Pennington Gap.
Adv. 35-tf

FOR SALE—Good used chest type food freezer. Only $125. Creech Tire & Supply. Phone 177 or 178, Pennington Gap.
Adv. 39-tf

FOR SALE -New 1960 40 h.p. Johnson outboard motor, with electric starter. $100 off list price. Creech Tire & Supply. Phone 177 or 178, Pennington Gap
Adv 29-tf

FOR SALE—Good used 20 cu. ft. upright food freezer Only $150 Creech Tire & Supply, Phone 177 or 178, Pennington Gap
Adv. 39-tf

NOTICE

SALE AT
PUBLIC AUCTION

In the execution of a certain deed of trust dated the 10th day of November, 1958, recorded in the Clerk's Office of Lee County, Virginia, in Deed Book 167, at page 488, wherein Raymond D. Johnson and Lilliam D. Johnson, husband and wife, are grantors and Vernon L. Duncan and Wm. G. Talley are named as Trustees, default having been made in the payment of the debts therein secured, and being required by the beneficiary so to do, the undersigned who was appointed substitute trustee on the 12th day of August, 1960, by a certain writing recorded in the Clerk's Office of Lee County, Virginia, in Deed Book 174, at page 330, will sell at public auction, at the front door of the Courthouse of Lee County, Virginia, at Jonesville, on Friday, October 21, 1960, at 10:30 a.m., the following described real estate:

ALL the surface, together with the improvements thereon, of a certain lot or parcel of land situate, lying and being in the village of Keokee, Lee County, Virginia, which said lot is designated as Lot No. 4 on a plat marked and designated Village of Keokee, Lee County, Virginia, recorded in Deed Book 123, at Page 31.

Reference is made to the said deed of trust and place of record thereof for a more particular description of the said real estate.

TERMS: Cash.

Edgar Bacon, Substitute Trustee.
Adv. No. 39-4t

APARTMENT FOR RENT--3 rooms, bath, kitchen equipped with cabinets. Water furnished. Call Ray Barron, Phone 18 or 468, Pennington Gap, Va.
Adv. No. 14-tf.

See Other Classified Ads
(See Page Five)

Here Now!
General Motors and Buick
introduce
THE CLEAN LOOK of action

the special-size BUICK SPECIAL

THE BEST OF BOTH WORLDS
Now! The room, ride, go, pride of the costliest cars plus the savings and ease of the small
Look at this gem—then look at the full-size Buick below. Can you doubt the Special's all *Buick*, too? Combining savings and ease with Buick comfort and luxury! For an all-day ride you get more total head, leg and hip room than in the compacts . . . the same kind of Control Arm suspension as the full-size '61 Buicks. And for git, its new aluminum V-8 and aluminum Dual-Path Turbine Drive* give you *twice* the pow per pound of most compacts (more even than many full-size cars)! But, the biggest news is that all this is yours *for just a whisper above the compacts!* *Optional at extra cost

Now! Full size living in two new-size surprises

the full-size '61 BUICK

AS FINE, AS NEW, AS YOU CAN GO
Now! Full comfort, full luxury, in a new trimmer full-size car!
Now there's more easy-living room for all of you—up, down, all around. For this full-size Buick is *new clean through* from its big Comfort Zone right down to the ground. Doors are wider and the dog leg's smoothed away. A new Hide-Away driveshaft gives far more flat floor space. A new Safety-X frame lowers the door sills. New Control Arm suspension smooths the bumps. And wait till you try its new Wildcat V-8, streamlined from within for more go on less gas . . . and its gas-saving new Turbine Drive, standard on *every* full-size Buick! And, there's plenty more to see and be proud of. See your Buick Dealer today, see why . . .
'61 IS BUICK'S YEAR!

YOUR QUALITY BUICK DEALER IN PENNINGTON GAP IS:
BELLAMY MOTORS
West Main Street
Dealer License 398

The POWELL VALLEY NEWS

Published Every Thursday, at Pennington Gap, Virginia
— By The —
POWELL VALLEY PRINTING COMPANY

Entered at the Post Office at Pennington Gap, Virginia As Mail Matter of the Second Class

CARD OF THANKS

Mr. and Mrs. Joe Griffin of Woodway wish to thank all their friends in Woodway and elsewhere, and the Missionary Baptist Church of Woodway for the great kindness they showed in the passing September 30, of their mother, Mrs. Sarah Griffin

Card of Thanks

The family of Harold Wayne Quillen wish to express their sincere thanks and appreciation to their friends and neighbors for their many deeds of kindness and expression of sympathy during his illness and death.

Especially appreciated were the floral tributes, the services of the ministers, Sturgill Funeral Home, and all who assisted in the funeral and burial rites.

Card of Thanks

The family of George V. Graham wish to extend their thanks and appreciation for the many kindnesses shown them during the illness and death of their father.

Marriage Licenses

Leroy Deirth and Lorene Webb, both of St. Charles.

Hansford Patrick Osborne Jonesville and Earline Davidson, Woodway

Richard Lloyd McKinney, Exeter and Trula Gayle Morris, Keokee

B. S. U. Re-Organized At CV College

The Baptist Student Union, a collegiate Christian activity sponsored by the Southern Baptist Convention was reorganized at Clinch Valley College on September 23 Rev Bill Jenkins state BSU secretary Mr Smiddy, and Rev. Lynn Dickerson were present to help in the reorganization. Officers elected were Dr D E. Richardson, faculty advisor; Winfield Rose, president; Ray S Banner, vice-president; Joe Frank Smiddy, music chairman; Wayne Edwards, publicity chairman, Ruth Richardson, social chairman, Mary Faye Fowler, devotion chairman and Joan Blankenship, secretary-treasurer

Miss Lakie Sue Horne served dinner to Dr and Mrs Richardson Rev Jenkins Miss Zelma Sue Mullins and the officers at her home Friday night, September 23

On Saturday Sept 24 at 7 p m a BSU banquet was held at the college The Invocation was given by Rev Lynn Dickerson, pastor of the First Baptist Church of Wise, and Director Smiddy gave the welcome Miss Zelma Sue Mullins, first president of the CVC BSU introduced the new officers. Special music was provided by Mrs. Lynn Dickerson The main address of the evening was given by Rev Jenkins, after which Joe Frank Smiddy led the group in singing "Spirit of BSU."

Everyone was then entertained by Billy Ed Wheeler, one of America's best folk singers The Benediction was given by Rev J. Robert Woodside, pastor of the First Baptist Church of Big Stone Gap

Keith's Korner

The Pennington Hi Bobcats accounted for Lee County's only football win last week as they rolled over Rye Cove High's newly-formed football team, 26-0 The Bobcats scored in the first half on a 50 yd kick return by Ralph Sproles, and a short run by Don Rasnic after a long drive by the Bobcats After another long drive and score, Smith carried for the last touchdown to end the scoring for the night

At St. Charles, the St. Charles Midgets put up a terrific fight before yielding to the Coeburn Blue Knights, 26-0 The Coeburn attack was led by halfback Atwood who scored twice for the Blue Knights The Midgets played their best defensive game of the season, holding the powerful Blue Knights to two touch downs until the last quarter. Roop and Dean, the two Midget ends, played a major role in this fine defensive effort

The Pound Wildcats went over, around, across and through the Jonesville Hi Bulldogs in winning 39-7, at Jonesville last Friday. The Wildcats, who are credited with having the Lonesome Pine's outstanding team, certainly looked it as they scored in every quarter against the outmanned Bulldogs Bill Bolling, Pound halfback, was the outstanding player of the game, going for two touchdowns and setting up two more. The only offensive drive that the Bulldogs could muster occurred in the final quarter, when Bulldog quarterback Sid Varner and end Johnny Pennington joined forces to carry the Bulldogs almost the entire length of the field via way of passes. Varner went over from two yards out for the touchdown.

Yearling Sales Prices Below Last Year

Prices of yearling cattle averaged from $2 to $2 25 per cwt. below last fall as this year's series of organized yearling cattle sales which opened at Richmond in early September. Top prices at Richmond was $25.75 on 13 Angus steers weighing 548 pounds.

K. C. Williamson, beef cattle marketing specialist at VPI, says a hurried run down of the Richmond sale indicates that the heavier cattle-- those weighing over 700 pounds--were not off as much in price as the lighter weights Most of the 500 to 600 pound cattle sold from $24 to $25. The 700 to 800-pound steers sold in the $23 to $23.50 bracket, particularly the good and choice kind. The 800-pound cattle sold from $22 to $23, with one pen of 775-pound good grade cattle selling at $23 50 Most of the 900-pound yearlings sold from $21 to $22

Plenty of potential buying power was available from Ohio Pennsylvania Delaware Maryland, and Virginia Most of the cattle sold at Richmond stayed in Virginia to be fed out in feed lots in eastern counties

Cancer Study Underway In Virginia

Preliminary findings in a study of more than 1,000,000 Americans in a search for causes of cancer in "their personal and living habits, health conditions, air they breathe, the food they eat and other factors," were disclosed today by Dr E Cuyler Hammond, American Cancer Society Director of Statistical Research

Over 40 900 persons in the Virginia Division are participating in the American Cancer Society's Cancer Prevention Study, which was launched only last fall and is the largest undertaking of its kind ever attempted The first follow-up of over 21, 500 families enrolled in Virginia will take place in the Virginia Division between October 1 and October 21, 1960

Dr. Hammond, reporting at the Fourth National Cancer Conference in Minneapolis, found that 83 per cent of the men in the sampling and 88 per cent of the women said they had physical complaints of one kind or another. These included complaints which are usually regarded as cancer danger signals, such as cough, the most frequent complaint of men. Indigestion was the chief complaint among women Other complaints included hoarseness and too frequent urination

Despite the number of danger signals reported, only 11 per cent of the men and 17 per cent of the women said they had seen a doctor about their complaints during the past year

Dr. Hammond said further studies will show how the information so far obtained may relate to the detection of cancer

WOODWAY

Mr. and Mrs. J. A. Bellamy, Mr. and Mrs. Forester Bellamy and Monnie, and Mrs. Pete Haynes were dinner guests recently of Mr. and Mrs. J. R. Hammonds.

Mr. and Mrs Ray Russell are now residing in the house formerly occupied by the John Audias.

Mrs. Roy Rasnic was absent from school last week because of illness Mrs Faye Myers taught in her absence

Mr and Mrs Howard Pennington were in Oak Ridge recently to visit their daughter, Mrs Andrew Johnson and her family

Mr. and Mrs Mack Snodgrass attended the banquet given for the ladies Friday night at the Rose Hill Elementary School by the Martin Station Lodge, No 188, AF and AM.

Mr and Mrs. Jim Rasnic and daughter, Noblesville, Ind., visited with his parents, Mr. and Mrs. Roy Rasnic last weekend.

Remember Our Firemen This Week

Fire Prevention Week, being observed October 9-15, serves many purposes.

One of these being a reminder to express our appreciation to the members of the Pennington Gap Volunteer Fire Department for the fine job they continue to do.

These fine citizens of our town render a real service. The greatest service being the assurance that they are on call twenty-four hours per day. Ready at all hours to protect our lives and our property against one of our mst destructive enemies---loss by fire.

Countless thousands of dollars in property have already been saved in Pennington Gap and Lee County by this organization.

This is a tangible saving in two ways to the people who live within the corporation limits of Pennington Gap. For those who doubt, a check of fire insurance rates within and without the corporate limits will quickly tell the story.

Those who have supported this organization in a financial way have received big dividends. Such investments will continue to pay big dividends and additional funds will be required to keep the machinery and equipment in usable condition.

What better way to remember Fire Chief Quinley and his coworkers than to send them a check during Fire Prevention Week!

Former Gap Man Enjoys Aiding Blind

Ty Harber, son of Mr. and Mrs. G. E. Harber, Pennington Gap, is a former public school teacher and is now Counselor of Rehabilitation of the Blind. He says he throughly enjoys this work because it is rendering valuable service to a group who needs it.

This Rehabilitation project includes an area of ten counties with head offices in Knoxville It is sponsored by the Federal and State. The Federal furnishes 62% and the State the rest.

They offer operation services, training, restoration of sight where possible, in fact furnishes all the recommended services for which the person is eligible To be eligible, Harber says, the person has to be blind and in need of economic aid; also there must be a possibility of rehabilitation.

They have students in college, training for law, teaching, doing social work, piano tuning and repair, and even some as mechanics.

They are invariably a happy, congenial people, Harber says. This year he is State co-chairman of the membership drive for the National Rehabilitation Association. Next Sunday he will fly to Oklahoma City as a State Delegate to the NRA.

WOODWAY

Mrs. Curtis Stidham and infant son, Gregory, returned home Monday to Cleveland, O. after several days visit with her parents, Mr. and Mrs. J. W. Napier.

Charlie Boggs, St. Charles, spend the weekend with his daughter, Mrs. John Audia and family.

Mrs. Nell Haskins, Fairmont, W. Va., is spending the week visiting Mr. and Mrs. Mark Driscoll.

Mr. and Mrs. J. W. Napier and Mrs. Curtis Stidham motored to Ft. Jackson, S. C. Thursday to attend the celebration observing the completion of basic training for Co. D, 18th Battalion, of which Pvt. Joe Napier is a member. Pvt. Napier returned home with them and is now on a two-weeks furlough. He was awarded a medal in marksmanship upon completion of his basic training. He will report to Ft. Gordon, Ga. at the end of his furlough.

Mr. and Mrs. Morris Fannon and children of Roanoke have been visiting Mrs. Mack Snodgrass and Mrs. W. C. Fannon over the weekend.

Mr. and Mrs. Buck Brown and Kathy had the following guests for supper in their home last Saturday night: Mr. and Mrs. Morris Fannon and children of Roanoke; Mrs. W. C. Fannon; Mrs. Palace Fannon; Mr. and Mrs. Mack Snodgrass and Mrs. Ora Graham.

Mrs. Emmitt Robbins of Monarch visited several days last week with Mrs. Walter Wright.

Attend the Church of your Choice And Have Dinner With Us.

DOGWOOD RESTAURANT

JONESVILLE, VA.

Sunday Special — — Only $1.00

SUNDAY DINNER SPECIAL — OCTOBER 9

SWISS STEAK

TWO VEGETABLES, ROLLS, DESSERT AND COFFEE

your BANK has many SERVICES

Bank on us to meet your every banking need

DECISIONS AT A LOCAL LEVEL - - -

Thats the nice thing about doing business with a home-owned bank. Decisions are reached with friends and neighbors, folks who have deep roots and a continuing interest in our community.

USE OUR NIGHT DEPOSITORY - WE NEVER CLOSE

Go to Church Sunday—Be a Better Citizen

Your Deposits Insured Up to $10,000

The POWELL VALLEY NATIONAL BANK

The Only National Bank in Lee County

Jonesville, Va.

LEE COUNTY'S FINANCIAL AID SINCE 1888

FRIDAY! THE GREATEST SIXTY-ONEDERFUL CHEVROLET

Here's the car that reads you loud and clear—the new-size, *you-size* '61 Chevrolet. We started out by trimming the outside size a bit (to give you extra inches of clearance for parking and maneuvering) but inside we left you a full measure of Chevy comfort. Door openings are as much as 6 inches wider to give feet, knees, and elbows the undisputed right of way And the new easy chair seats are as much as 1 1/2" higher just right for seeing, just right for sitting

Once you've settled inside you'll have high and wide praises for Chevrolet's spacious new dimensions (in the Sport Coupes, for example, head room has been upped as much as 2 inches, and there's more leg room, too—front and rear). Chevy's new trunk is something else that will please you hugely—what with its deep-well shape and bumper-level loading it holds things you've never been able to get in a trunk before

Yet, generously endowed as this car is with spaciousness and clean-etched elegance, it holds steadfastly to all the thrifty, dependable virtues Chevrolet buyers have come to take for granted. Your dealer's the man to see for all the details

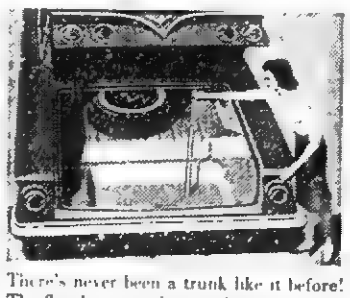

There's never been a trunk like it before! The floor's recessed more than half a foot and the loading height is as much as 10½ inches lower.

★ ★ ★ ★ ★ ★ ★ ★ ★ ★ ★ ★ ★ ★ ★

INTRODUCING THE '61 CHEVY BISCAYNE 6

the lowest priced full-sized Chevy with big-car comfort at small-car prices!

Chevy's new '61 Biscaynes 6 or V8—give you a full measure of Chevrolet quality, roominess and proved performance—yet they're priced down with many cars that give you a lot less! Now you can have economy and comfort, too!

IMPALA 4-DOOR SPORT SEDAN—*one of five Impalas that bring you a new measure of elegance from the most elegant Chevies of all.*

NOMAD 9-PASSENGER STATION WAGON. *You have a choice of six Chevrolet wagons, each with a cave-sized cargo opening nearly 5 feet across.*

BEL AIR 2-DOOR SEDAN, *like all '61 Chevrolets, brings you Body by Fisher newness—more front seat leg room.*

Biscayne 4-Door Sedan

See the new Chevrolet cars, Chevy Corvairs and the new Corvette at your local authorized Chevrolet dealer's

JESSEE CHEVROLET SALES COMPANY, INC.

Phone 55 **Dealer License No. 205** **Pennington Gap**

DEATHS and FUNERALS

LLOYD L. MILLER

Lloyd L. Miller, 75, Duffield, died Friday, September 30 after a long illness.

Surviving are his wife, Mattie Miller, Whitmire, S. C.; seven children, Mrs. Jeanette Roop, Mrs. Beatrice Stroud, Mrs. Jessie Steen, Mrs. Jewel Sanders, L. W. Miller, all of Whitmire, S. C. Mrs. Sarah Horton, Duffield, Oscar Miller, Pocatello, Idaho; one brother, Hamp Miller, Dryden; two sisters, Mrs. Sarah Gilliam, Kingsport, Tenn., Mrs. Virgie Bishop, Blackwater.

Funeral services were held at 2 p.m. Sunday, Oct. 2 at Willis Chapel Church with Reverends Hobart Hall and Alex Wills officiating. Burial followed in Robinette Cemetery, Kyles Ford, Tenn. Robinette Funeral Home in charge of arrangements.

HAROLD QUILLEN

Harold Wayne Quillen, 34, of Dryden, died Tuesday, September 27 at Mt. Home Tenn. after a lingering illness.

Surviving are his parents, Mr. and Mrs. Robert Quillen, Dryden; grandmother, Mrs. Laura Gilbert; three brothers, Gene and Jerry, both of Dryden, Jack, Wise, Va.; one sister, Miss Betty Quillen, Dryden.

Funeral services were held at the Dryden ME Church Sept. 29 with Reverends E. H. Insko and Ray Davis officiating. Burial followed in Powell Valley Cemetery, Dryden. Sturgill Funeral Home in charge of arrangements.

MARY BAKER

Mary Neil Baker, 24, of Rose Hill, died Saturday, October 1 at Lee General Hospital after a lingering illness.

Surviving include her mother, Mrs. Martha Baker, Rose Hill; three children, Clayton Lee, Suzie and Ruby Neil, all of Rose Hill; one brother, Earl, Grundy, Va.

Funeral services were held at 2 p.m. Monday at Rose Hill Baptist Church with the Rev. Jack Coker officiating. Burial followed in the family cemetery near Rose Hill. Davidson's Funeral Home, Rose Hill in charge of arrangements.

MRS. ANNIE GAUJOT

Mrs. Annie Gaujot, 87, Huntington, West Va., died at her residence there Monday morning, October 3, following a long illness.

She is survived by two sons, Flournoy, Pennington Gap and Claudel, Falls Church, Va., three sisters, Mrs Dewey Queen and Mrs. Bill Raines, Huntington, Mrs. Frank Gibson, Jacksonville, N. C. and a number of grandchildren and great-grandchildren.

Funeral services were held yesterday at 10:30 a.m. in Huntington.

RENA MATLOCK

Rena Matlock, 82, Jonesville, died October 3 after a long illness.

Survivors include five brothers, Will, Rose Hill, Clint, Anderson, Ind., Steve, Whitewood, Va., Ezra, Jonesville, George, Elwood, Ind.

Graveside services were held today at Matlock Cemetery, Rev. W H. McDonald officiating. Davidson Funeral Home in charge of arrangements.

MRS. MARGARET HYATT

Mrs. Margaret Duncan Hyatt, 89, of Jonesville died at her home Thursday, Sept. 29 after a long illness.

Surviving are two sons, Fred and Charles, both of Jonesville; three daughters, the Misses Virginia, Mary Emma and Hope Hyatt, all of Jonesville; a brother, Paul H. Duncan, Princeton, W. Va., and two sisters, Mrs. W. A. Baker, Louisa, Va., and Miss Emma Duncan, Big Stone Gap.

Funeral services were held at 2 p.m. Saturday at the Jonesville Methodist Church with the Rev. Worley Fleenor and the Rev. Archie Kelley officiating. Burial followed in the family cemetery. Davidson Funeral Home in charge of arrangements.

MRS. LILLIE C. HICKS

Mrs. Lillie C. Hicks, 85, of Ben Hur, died at her home Thursday, September 29, after a long illness.

Surviving are her husband, W. F Hicks; a sister, Mrs. Mattie Carter, Clinchport, Va., and two brothers, Newton Vandeventor, California, and Marvin Vandeventor, Big Stone Gap, Va.

Funeral services were held at 2 p.m. Saturday at the Sturgill Funeral Home Chapel, with the Reverends Carl Bates and Jackson officiating. Burial followed in Powell Valley Cemetery at Dryden. Robinette Funeral Home, Blackwater, in charge of arrangements.

MRS. SARAH GRIFFIN

Mrs. Sarah Levina Griffin, 86, died Friday night, September 30 at the home of a son, Joe Griffin, Woodway, after a long illness.

She is survived by 152 direct descendents.

Surviving are two other sons, Enoch, Covington, Ky., and Robert Griffin, Baltimore, Md.; three daughters, Mrs. Della Pittman, Indianapolis, Ind., Mrs. Billy Hall, Clintwood, Va., and Mrs. Paul Sherill, Charleston, S. C.; a brother, Don Kinley, Rogersville, Tenn.; a sister, Miss Callie Kinley, Morristown, Tenn.; 51 grand children, 90 great-grandchildren and five great-great-grandchildren.

Funeral services were held at 1 p.m. Sunday at the Woodway Missionary Baptist Church with the Rev. Robert Roberts and the Rev. Charlie Fisher officiating. Burial followed in the Lee Memorial Park. Sturgill Funeral Home in charge of arrangements

ALBERT N. RUTLEDGE

Albert N. Rutledge, 66, formerly of Lee County, died Monday, Sept. 26, in Gaithersburg, Md.

Surviving are his wife, Mrs. Margaret Rutledge; eight sons, Charlie, Harlan, Ky., Conley, Henry, Roy and Herman, all of Maryland, Clyde, Jonesville, Edward, Hillsboro, Ind., and Bruce, Fort Lewis, Wash.; three daughters, Mrs. Bernie Quinley, Jonesville, Mrs. Ore E. Johnson, Boyd's, Md., and Miss Rosalee Rutledge, Gaithersburg, Md; 29 grandchildren.

Funeral services were held at 10 a.m. Friday in McConnell's Chapel Church with the Rev. A. M. Alder and Rev. Ross Crider officiating. Burial was in the church cemetery. Davidson Funeral Home in charge of arrangements.

HANNAH WYNN

Hannah Wynn, 84, Verda, Ky. died at her home, Sunday, September 25 after a long illness.

Surviving are seven children, Emily Jones, Pennington Gap, Ama Ailer, Maynardsville, Tenn., Dezzie Taylor, Grays, Ky Felix Wynn, Maynardsville, Tenn., Sam and George Wynn of Maynardsville, Tenn., Burley, Verda, K.; three brothers, Asher Gilbert, Dryden, Fexix Gilbert, Verda, Ky., Nobe Gilbert, Highsplint, Ky.; 40 grandchildren and 25 great grandchildren

Funeral services were held at 2 p. m. at Joe Dean's Church Tuesday, with the Rev. Otis King officiating. Burial followed in the Rainbow Cemetery, Jones Creek.

PENNY RAY BLEVINS

Penny Ray Blevins, infant son of Mr. and Mrs William Blevins of Evarts, Ky died at Harlan Memorial Hospital.

Surviving besides the parents, one brother, James Blevins, Evarts; grandfather, Tennessee Smith, Robbins Chapel, Va.

Funeral services were held at 10 a.m. Monday, Sept. 26 with the Rev. Carolyn Welch officiating. Burial followed in Lee Memorial Park, Woodway.

Revival To Start At Valley View

Valley View Primitive Baptist Church will begin a Revival Sunday night, October 7. The Elders will be Elder Alex Willis and Elder H. V. Hall

Services will start each evening at 7 00 o'clock. All are welcome to attend.

LONG DISTANCE DRIVING

Long distance driving poses no problems for us, whether your call is for funeral or ambulance service. Our motor equipment is of the best, and is always kept in first class condition. We are licensed to serve in Kentucky, Tennessee, and Virginia.

Rescue Squad Called To Kingsport

The Lee County Rescue Squad was called to Kingsport, last night, along with other squads from over Tennessee and Virginia, following a blast and fire at the Tennessee Eastman plant that left at least twelve dead and close to one hundred injured.

Eastman's property and a good portion of Kingsport, in the radius of the blast was a shambles According to one spectator, "thousands of glass windows were shattered from the concussion"

The Lee County Rescue Squad, along with others was called to the scene in the event of another explosion which was a real possibility for a considerable length of time. However, workers were able to overcome this possible hazard.

The local squad remained there until the possibility of another such explosion had been overcome.

Even as the group left there last night the flames, gradually being brought under control, still lit the sky.

The cause of the fire and explosion and the extent of the damage has not yet been determined.

Senior Chosen As JHS Homecoming Queen

Brenda Lampkin, the daughter of Mr. and Mrs James R. Lampkin, was crowned Homecoming Queen during ceremonies held at the half-time during the football game last Friday evening

Principal H C Neff crowned the queen as the Thomas Walker High School Band played "Let Me Call You Sweetheart." Miss Lampkin received a bouquet of Mums from Miss Sharon Chambers, captain of the JHS Cheerleaders.

The Queen's attendants were Ann Sergent, Susie Jones, Vesta Varner, Joann Selton, Sharon Hines, Sue Speck, Sandra Crisp, Bobby Jo Orr and Nancy Jones.

During coronation ceremonies and before and during the football game suitable music was presented by the Thomas Walker High School band.

The members of the Jonesville High School Pep Club expressed their appreciation for the part that the Thomas Walker Band played in making the homecoming event a success

Our

WANT ADS

Get Results!

SHOW ON WORTH! CHEVROLET

NEW '61 CHEVY CORVAIR

More space . . . more spunk and wagons, too!

The newest car in America: the CORVAIR 700 LAKEWOOD 4-DOOR STATION WAGON.

CORVAIR 700 CLUB COUPE. *Like all coupes and sedans, it has a longer range fuel tank.*

CORVAIR 700 4-DOOR SEDAN. *Provisions for heating ducts are built right into its Body by Fisher.*

Now in production—the GREENBRIER SPORTS WAGON *with up to twice as much room as ordinary wagons (third seat optional at extra cost).*

Here's the new Chevy Corvair for '61 with a complete line of complete thrift cars.

To start with, every Corvair has a budget-pleasing price tag. And Corvair goes on from there to save you even more. With extra miles per gallon . . . quicker-than-ever cold-start warmup so you start saving sooner . . . a new extra-cost optional heater that warms everyone evenly. Riding along with this extra economy: more room inside for you, more room up front for your luggage (sedans and coupes have almost 12% more usable trunk space).

And our new wagons? You'll love them—think they're the greatest thing for families since houses. The Lakewood Station Wagon does a man-sized job with cargo, up to 68 cubic feet of it. The Greenbrier Sports Wagon you're going to have to see—it gives you up to 175.5 cubic feet of space for you and your things.

Corvair's whole thrifty lineup gets its pep from a spunkier 145-cu.-in. air-cooled rear engine. Same rear-engine traction, same smooth 4-wheel independent-suspension ride. See the polished and refined 1961 Corvair first chance you get at your Chevrolet dealer's.

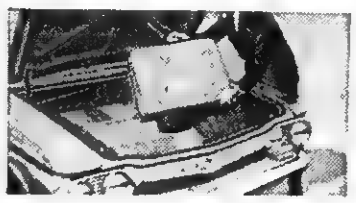

Spare tire is in the rear in coupes and sedans—leaving more luggage space up front.

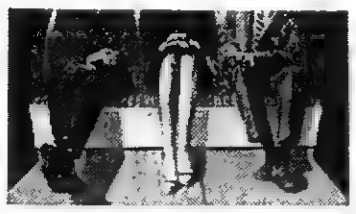

Even middle-seat passengers sit pretty, thanks to Corvair's practically flat floor.

See the new Chevrolet cars, Chevy Corvairs and the new Corvette at your local authorized Chevrolet dealer's

JESSEE CHEVROLET SALES COMPANY, INC.

Phone 55 — Dealer License No. 205 — Pennington Gap

WANT ADS

FOR SALE-2-story house, 8 acres land. House wired for water heater and electric stove. Barn and other out-buildings. Very reasonably priced. For more information call 536-W-2, Pennington Gap.
Adv. 40-1t-pd.

FOR "a job well done feeling" clean your Carpets with Blue Lustre. Pennington Hardware and Furniture Company.
Adv. 40-1t

HEATER SPECIAL—Free stove board and pipe with each heater selling for over $50.00. Install yours before cold weather! Hartley Furniture Co., Tel., 246, Pennington Gap.
Adv No. 40-2t

Record Players For Sale—4 only, new Philco Hi-Fi and Stereo sets to be sold at cost Hartley Furniture Co., Tel., 246, Pennington Gap.
Adv. No 40-2t

BARGAINS New group of sofa beds, at Special Low Price of $69 95. Several colors to choose from. See these at Pennington Hardware and Furn. Co., Collier Bldg., Phone 600, Pennington Gap.
Adv. 40-1t

CATTLE AUCTION—100 head registered Angus, Saturday, October 22 at Tri-State Sale Pavilion on Route 11, 4 miles east of Bristol, Va.
Adv. No. 40-3t

GROW YOUR OWN FRUIT—Free on request—our New Fall Price List offering Virginia's Largest Assortment of Fruit Trees, Nut Trees, Berry Plants, Grape Vines, Landscape Plant Material. Salespeople wanted. WAYNESBORO NURSERIES—Waynesboro, Virginia.
Adv. No. 40-4t

WANTED AT ONCE—Rawleigh Dealer in Lee County. Write Rawleigh's, Dept. VAJ-520-3, Richmond, Va.
Adv. No. 40-4t-pd.

PEARS—real nice. $1.50 bushel. POTATOES..graded, very fine. $1.25 bushel. Stock up at this bargain price. Half bu. 70c. Barkleys, Green Hill, Dryden.
Adv. 40-2t

You buy beauty when you get Glaxo Linoleum coating. Dries quickly, ends waxing. Rogers Home Decorators, Phone 396, Pennington Gap, Va.
Adv. 40-1t

FACTORY Overstocked, wholesale and retail. $12.95 set first quality 32-piece unbreakable dishes $3.95; Flower pots 10c up; $6.95 Chenille Bedspreads, 2 for $5.00; Truck tarpaulins, all sizes; Paint. 33 colors and white $1.98 gallon; $12.95 Table Lamps $3.95. We have lots of Bargains at Factory Outlet at Big Stone on Pennington Highway. Open Sundays.
Adv. No. 40-4t

See Other Classified Ads (On Page 8)

Keokee Social News

By MISS EULA CLARKSTON

Mr. and Mrs. Herbert Kegley and little daughter of Marietta, Ga. spent a few days last week visiting Mrs. Kegley's parents, Mr. and Mrs. C. R. Asher.

Weekend visitors at the home of Mr. and Mrs. Clyde Neff were their daughter and son-in-law, Mr. and Mrs. John Lyons.

Mr. and Mrs. Elmer Barker went to Roanoke, Va. on Saturday and accompanied Arthur Barker back home. He has been a patient in the veterans hospital for the past few weeks.

Recent guests at the home of Mr. and Mrs. Charles Arnette were Mr. and Mrs. Parkey Tucker and daughter, Tammy, also Mr. and Mrs. Guy Dorton of Kingsport, Tenn., another recent visitor was Mr. Arnette's brother, Gerald Arnette of Dayton, Ohio.

Will Huff has been on the sick list for the past week.

Mrs. C. E. Flanary was a patient last week in the Memorial hospital in Harlan, Ky.

Mrs. Rosie Barker, who fell a few weeks ago and suffered a broken hip continues a patient in the Bristol Memorial hospital.

Mr. and Mrs. E. C. Russell and children of Fall Branch, Tenn., Mr. and Mrs. Marion J. Clarkston of Cadet were Sunday dinner guests of Mrs. J. J. Clarkston. Other visitors in the afternoon were Mrs. Ruby Faye Barker and her mother, Mrs. Jones of Jonesville.

Mrs. C. F. Bush and Mrs. Arkie Morris left Friday evening to visit relatives in Dayton, O.

A stork shower was given in honor of Mrs. Betty Adkins at the home of Mrs. Walter Smith on Friday evening. Games and contests were the diversion of the hour. At the conclusion of the party refreshments were served by the hostess and co-hostess, Mrs. Alfred Smith. Mrs. Adkins was pleased with many nice gifts.

Members of the G. A.'s and their directors, Mrs. Charles Arnette and Mrs. Lewis Jones held their regular meeting at the Pleasant Hill Baptist Church on Monday evening

Steven Kent Barker of Jonesville visited his father, Arthur Barker and grandmother, Mrs. Lee Barker on Sunday afternoon.

Mrs. Rose Tucker, Mrs. Charles Arnette, Mrs. John Prince and Mrs. Bertha Prince visited Mrs. Vickie Hill, also Mr. and Mrs. Parkey Tucker in Kingsport, Tenn. last Monday.

The WMU met at the Pleasant Hill Baptist Church on Thursday evening, September 22. The program was "Season of Prayer for State Mission", the theme, "Mine Eyes Have Seen Thy Salvation," Luke 2:30.

Those participating were Mrs. H. H. Lawson, Mrs. John Prince, Mrs. Clyde Arnette, Mrs. Lewis Jones, Mrs. Edna Rutherford, Mrs. Conda Richardson, Mrs. E. E. Edens, Mrs. J. G. Thompson, Sr., Mrs. Zelura Daugherty, Mrs. Oscar Barker and Mrs. Elmer Barker who gave prayer of Thanksgiving for the Department of Christian Leadership and Missions at Virginia Union University and its influence for the Indian youth who are dedicated christians

Closing meditation by Mrs John Prince.

A very unusual sight is a blooming apple tree in our garden, an apple tree full of pink and white blossoms in October is one of the wonders of nature.

Mrs. C. G. Craft Mrs Elmer King and son, Victor and Eddie Wilder visited Mr and Mrs Victor Craft in Kingsport Sat

Mr and Mrs J. G Thompson Sr visited Mr and Mrs J G Thompson, Jr. and Jill at Big Stone Gap on Sunday

For The Best In
Cut Flowers
Potted Plants
CALL
NORTON
FLORAL
Pennington Gap, Va.
Phone No. 641

ROGERS
HOME DECORATORS
Phone 396
Pennington Gap, Va.
- Floor Sanding
- Inlaid Linoleum
- Vinyl and Cork Tile
- Wallpaper — Paint
- Rubber and Asphalt Tile
- Ceramic and Plastic Tile

"We Install or Do-It-Yourself"

New Size Telephone Introduced

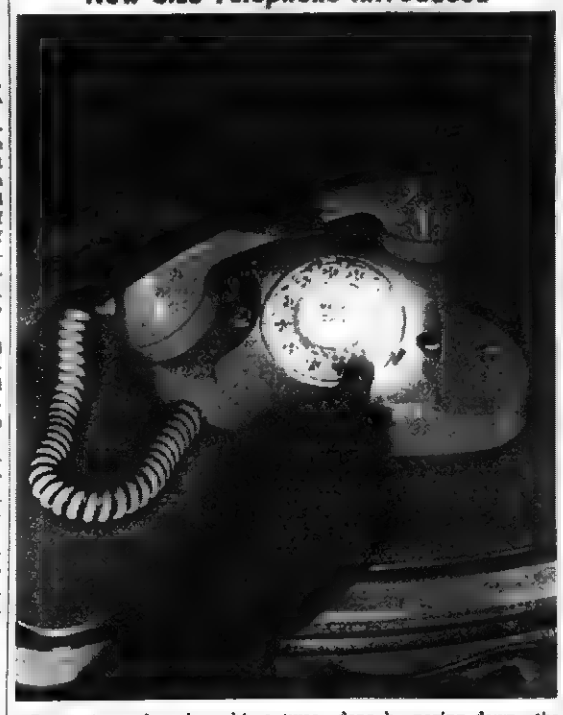

Compactness has brought about a revolution in modern living.

If it's small, it's stylish today - there is a pronounced trend toward small automobiles, radios, television sets and other items in general use. But, there's more to this trend than style - changes have brought greater usefulness and more features.

This week, a newly styled telephone will be introduced to customers of the C & P. It's called the Princess Phone and has new useful features as well as compactness.

The new Princess Phone is a deluxe model that reduces by a third the space occupied by desk phones In fact, the Princess is only 8½ inches long, 3½ inches wide and 3½ inches high and weighs only 42 ounces. It fits almost anywhere

The debut of the Princess Phone represents almost five years or developing by the Bell Telephone Laboratories and field tests It will be available to C & P subscribers October 3

Through customer product testing of over 70 colors, preference was overwhelmingly for five decorator colors - white, beige, pink, blue and turquoise for the Princess

In making the Princess Phone compact, over 400 parts of the telephone had to be placed inside the much smaller base This was done by paring down the internal dial switch assemblies and wires in the base of the instrument.

Then, for the most important gain, a method was devised for extracting entirely the space-eating bell assembly. This assembly was also shaved down in proportion and is unobtrusively mounted on the baseboard of a room.

Every phone needs a dial that must occupy a certain space since human fingers cannot be miniaturized. The Princess Phone is so designed that the receiver is directly above the dial instead of to the rear as on the present phone

The handset on the Princess Phone is kept unchanged from today's phone This was the case of observing human proportions and comfort. The speaking and listening ends of handset had been spaced following studies of head measurements of tens of thousands of people that gave them the most comfort and convenience

J. Rhodes Mitchell, Vice President of The Chesapeake and Potomac Telephone Company of Virginia, said when introducing the phone, "Compactness is so effective that despite a much smaller telephne base space was still found inside it to include a night light

That's the new Princess Phone

BEN HUR

By Holland Class

Mrs Claude Pennington and Mrs Lee Holt were in Middlesboro Thursday on business.

Mrs. Russell Williams and June Saylor of Knoxville visited Rev. and Mrs J. C. Jackson Saturday.

Visitors in the Tyler Cobb home the past week were C T Combs, Jonesville, Frank Johnson, Kingsport, Frank Litton, Pennington, Mrs Russell Williams and June Saylor, Knoxville Mr. and Mrs Roy V Cobb and children, Corbin, Ky., Bob Osborne, Harlan

Mr and Mrs Fred Orr attended the Primitive Baptist Association at Swans Creek Church near Sneedville, Tenn Saturday and Sunday

Mrs Callie Garrett visited her sister, Mrs. Lillie Sexton who is ill in St Charles Sun

Lee Holt, C D Holt, and Roy Cobb were fishing near Rogersville Saturday.

On Oct. 2 at the Corinth Baptist Church, the girls auxiliary met to begin their new term. The officers were elected as follows: president, Peggy Hall; vice-president, Wilma Lancaster; Sec., Sammy Mullins; Treas., Sue Seals; program chairman, Connie Crowder; membership, Faye Frazier; Social Chairman, Sandra Mullins; , Stewardship, Janice Carroll.

Those visiting the John Smith family last week were their daughter, Betty and family, son, Eugene and family, daughters, Maude Ella, Sue, Edith and Irene

Mary Walton, daughter Barbara, son, Critt, visited Mr. and Mrs. W. R. Sprinkle of Pennington Sunday afternoon.

Mr. and Mrs. C. D. Perry of Knoxville were visiting Mr. and Mrs. Barney Marlowe Sunday.

Mr. and Mrs. Cas Harber have a baby girl born Tuesday, 27 at Lee General Hospital.

Mr. and Mrs. Bobby Ray Orr have a new baby boy, born September 29 at Lee General Hospital.

Mr. and Mrs. Doyle Terry visited in Dryden Sunday afternoon with Mr. and Mrs. Jack Skidmore and family.

Visiting Mrs. Jean Bartley Sunday were Mr. and Mrs. Harmon Terry, Ellis and wife, Pat, Mrs. Jack Massengill and son, Mark, Mrs. N. N. Massengill.

Mr. and Mrs. John Smith visited her sister, Mrs. Baker of Baxter, Ky. Friday.

Mr. and Mrs. Winson Arnett of Keokee spent the day Wed. with Mr. and Mrs. Barney Marlowe.

Mr and Mrs. Ranzy Taylor and Linda of Flatwoods community visited with Mr. and Mrs. Lee Holt and Jenny Lee Sunday afternoon

Out On A Limb

By Mrs. Ada Grace Catron

At the time of the 1880 census, some Lee County communities had the same names as today Others however, had different names many of them unfamiliar to us. Perhaps someone knows and can tell us the names of these communities as they were then, and as they are now Boon's Path appears to be Ewing. What were Pennington Gap and St. Charles called?

According to the Lee Co. Register, as published in Chataigne's Virginia Gazetteer, 1884-85, Richmind, Va., our county had the following post offices and postmasters:

Bailey, Alpha C. Bailey; Bales' Mills, J. H. Bales; Beech Spring, B. M. Morgan; Blackwater (postmaster not given); Boon's Path, Charles E. Baylor; Brick Store, M. L. Slemp; Cany Hollow, William H. Morgan; Corinth (postmaster not given); Crab Orchard, James R. P. Legg; Cumbow, Charles H. Kincaid; Delphi, James M. Zion; Douglas, William Robinson; Dryden, Craig Pennington; Fritts, Gustavus B. Wells; Gibson's Station, C. W. Nash; Hau, John P. Graham; Jonesville (c. h.); Longfield; Pridemore, W. P. Word, Rocky Station; Rose Hill, Robert M. Bales; Slemp, A. D. Robbins; Stickleyville, A. J. Litton; Tide, W P M Stewart, Turkey Cove, Mary L. Carter; Wallens; Walnut Hill; White Shoals, Wright Stickley; Yokum Station, Harvey Young; Zion's Mills.

There were 85 white and 5 colored public schools in the county, with the school superintendent, James H. Graham, living at Rocky Station. Other schools were: Cumberland College at Rose Hill; Joseph E. Graham at Hau; and Jefferson Institute at Dryden.

There were seven hotels, their proprietors and locations being as follows: A. M. Brown at Jonesville; Thomas J. Ely at Jonesville; E. S. Flanary at Yokum Station; Kelley House at Delphi; J. C. Richmond at Yokum Station; Timothy Sisk at Jonesville; and Smith Stout at Stickleyville.

We seem to have had one coal mine, operated by John L. Pennington and located at Hau. One iron mine, Farris and Bales, was located at Boon's Path.

BLACKWATER

Mr. and Mrs. Charlie Livesay of Kingsport, Tenn. were visiting friends and relatives here Sunday.

Mr. and Mrs. George Lambert and daughter Charlene of Kingsport were visiting relatives here Sunday.

Mrs. Donald Shell and daughters of Dayton, O. and Mr. and Mrs. D. L. Addington of Kingsport, were weekend guests at the home of Mr. and Mrs. Everett Willis of Blackwater On Sat. and Sun., they visited Mr Willis in Harlan Memorial Hospital, where he is recovering from an operation

Marriage Licenses

William Donald Clark and Lorene Middleton, Pennington Gap.

Henry Lawson Devault and Wilma Jean Bonham, Jonesville.

Boyd Ellis Grubb and Vergie Alberta Matlock, Jonesville.

Leroy Dirth and Lorene Webb of St. Charles.

Furniture!
Furniture!
Furniture!
Home Appliance Company
Phone 173
PENNINGTON GAP

MACHINERY BARGAINS
Dies and Gas Power Units
Sawmill and Woodworking Machinery of Every Description. Industrial Machinery. Full Stock of Mill Supplies.
R. P. JOHNSON
Wytheville, Va

GET IT AT
LEE'S
YOUR DRUGGIST FOR 54 YEARS
Middlesboro, Kentucky Phone 31

The modern way to bank...
the
full-service way!

Our "Full-Service Bank" is designed like a department store or supermarket—that is, you can get *all* the services you need in one stop. *Under one roof!*

What a great saving in time and energy this means! Our full-service Bank offers savings accounts . . . checking accounts . . . low-cost car and home loans. You can get a personal loan. A business loan. And many other financial services. Whatever your money problems, we do our best to solve them for you.

Why not drop around and see us soon? Find out how much more convenient it is to bank the *modern* way—at our nearby *full-service* commercial Bank.

Full BANK Service

LEE BANK & TRUST COMPANY
Pennington Gap St. Charles

FOR SAFETY
FOR SILENCE
We Install
INTERNATIONAL PARTS
MUFFLERS AND PIPES
Guaranteed
FOR THE LIFE OF YOUR CAR
Gibson's Tire Service
Gulf Service Station
Pennington Gap

new Princess phone!

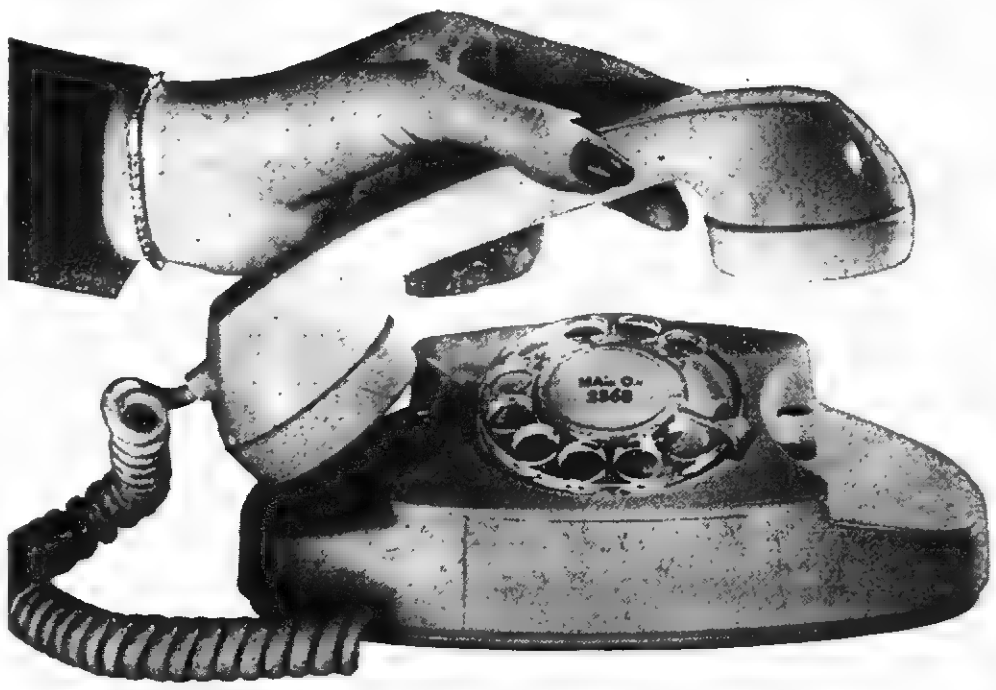

All over town the lovely, little Princess phone is attracting attention and making friends—because it offers so many features that people want in an extension telephone.

It's *small*—to take up less room on desk or table.

The *dial lights up*. It glows in the dark so you can find it quickly and, when you lift the receiver, lights up brightly to make dialing easy.

It's *modern*—styled to go anywhere in your home, and go beautifully. Take your choice of five decorator colors—white, beige, pink, blue and turquoise.

See the Princess phone at our business office. Or ask a telephone installer to show it to you.

The Princess phone
with dial and night lights built in costs only pennies a day after a one-time charge. Your choice of five colors.

THE CHESAPEAKE & POTOMAC TELEPHONE COMPANY OF VIRGINIA

St. Charles Social News

By MRS. LILLIAN ADAMS

Perhaps the churches in the area now in the midst of the revival spirit inspires this quote. Revivals as you know began Sunday at the First Baptist, Good Will Center, and one in its third week at the Church of God, one just ended with a large baptismal service Sunday at the Methodist Robbins Chapel Church. My quote this week very much in accordance with the religious activities "is many persons waste hours in condemning and bewailing the evils of the times—high prices, unemployment, unequal distribution of wealth, racketeering in labor unions, corruption in government, juvenile delinquency, the threat of war; but they will not spend five minutes on their knees or even say one Our Father to ask God to grant a remedy for the headaches of the world as to give light and peace to the dark and troubled life of a neighbor."

Recent guests in the area were Mr. and Mrs. Glenn Dean (Mary Herndon) and young son Gary now of Kingsport, Tenn., formerly of Las Vegas. The Dean's visited with Rev. and Mrs. Boyd Herndon of St Charles and Mr and Mrs. Worley Dean at Stone Creek

Sunday gusts of Mr. and Mrs O. N. Haynes were Mr and Mrs Ervin Fritts and children of Chevrolet, Ky., Mr. and Mrs Charley Peters, Mr. and Mrs Henry Shell of Pennington Gap.

Seen driving thru our fair community Sunday was Buford Lindsay and his wife of Oak Ridge, Tenn. Buford as so many can recall was one of the favorite clerks at the B. B. Commissary for many years.

Ron Cronan of Knoxville, Tenn. weekended here with Miss Willy Wade and the Charles Wade family.

The Harvey Catrons are parents of an 8 lb. 2 oz. boy born last week. The Catrons have one other child, Elizabeth, 2 years old. Paternal grandparents are Mr. and Mrs. Fred Catron of Bonny Blue.

Mr. and Mrs. Willard Green (Jane Mullins) and children Connie and Roger of Baltimore, Md. are visiting this week with Mr. and Mrs. Elbert Mullins and Donna, also with the Lee Green's at Pennington Gap.

Miss Willy Wade left Sunday to enroll at LMU for her sophomore year. For the summer months Willy has been employed at the Harlan Memorial Hospital. Come June, Willy plans to begin training at Beckley, West Va. for a period of 12 months emerging as a full pledged lab technician. Willy an honor graduate of St. Charles Hi School, is the daughter of Mr and Mrs. C. W. Wade.

The Friendly Circle of the God Will Center met Tuesday night with President, Mrs. Lela Hoskins presiding. This meeting being the last meeting of the quarter, birthdays of members are celebrated, members being honored were Mrs. Rose Cody and Mrs. Lily Mooneyhan, the regular business was conducted and the members were served refreshments by hostesses, Mrs. Ann Woo and Betty Hale. Others present were mesdames Mary Cody, Mae Kinser, Mrs. Fultz, Bessie Lynn, Emma Woodyard, Barbara Stapleton and Mrs. Longsworth and Mrs. Newton

Mr. and Mrs. George Willis and Mr. and Mrs. Porter Giles and daughter Sona attended the Baptist Association held Thursday thru Sunday at Sneedville, Tenn. last week. Mrs. Willis gave a wonderful report on the activities at the association expressing the desire that everyone should attend to marvel in the atmosphere of religious spirit, she stated. Dinner was served daily abundances of marvelous food, the church and yard packed to capacity and fellowshiping with old friends she hadn't seen since the last association.

Sunday guests and some remaining longer in the C. E. Stapleton household were Mr. and Mrs Odas Hall and Mrs Hall's sister Pauline of Clintwood, Mr. and Mrs. Charles Stapleton and sons Gary and Eddie of Cincinnati, Mr and Mrs. Gillis Hall and family of Kingsport, Mr. and Mrs. Jimmie Hall and son of Cincinnati, Mrs. Lonnie Jones of Cincinnati, Sgt. and Mrs. J. C. Stapleton and children, Saundra and Danny of Fort Richie, Md. Sgt. Stapleton and his wife Margie celebrated their 6th wedding anniversary Saturday with immediate members of the family participating.

Mrs. Cecil Calton (Jean Collins) is reported recuperating rapidly from a hospitalization stay at a Norton hospital.

Mr. and Mrs. Doyle Pease and Michael of Knoxville visited last weekend with Mr. and Mrs. O. M. Hall.

Roger Mike Adams celebrated his 12th birthday Wednesday with a small party at his home.

DAR Chap. Meets With Mrs. Parkey

The Major George Gibson Chapter DAR held their regular monthly meeting, Saturday night, September 24, at the home of Mrs. Joe Parkey, Gibson Station, Va.

The regent, Mrs. J. Hubert Wheeler presided. The meeting was opened with the singing of "America" and the pledge of Allegiance to the flag was given.

Miss Maggie Mae Rector gave the devotional. She brought some thoughts on "Faith" and "Prayer".

Mrs Jack Inman, Sr gave the National Defense report

Mrs Natt Fugate read the report of the program committee for the coming year

Mrs Howard Hamilton reported on the district meeting in Wytheville, Va., September 20, which she, Mrs. Wheeler, and Mrs. Ross Stickley attended.

Mrs. Will Fugate, program chairman, prresented Mrs. Glenn Yoakum who gave a most informative talk on "The Role of PTA in the Community." Mrs. Yoakum said "PTA carries out its goals in the community in three ways, by education, by giving information, and by cooperation."

Following the program and meeting, guests were invited to the dining room where refreshments were served and a social hour enjoyed. Twelve members and six guests were present. Mrs. Donald Ollendorf, of Pennsylvania and her little son Bill were guests.

The October meeting will be a luncheon honoring Mrs. Walter A. Porter of Hillsville, Va., director of District IV, Virginia DAR.

Bell Has New Voice For The Voiceless

A new voice for the voiceless has been introduced by the Bell Telephone System.

Some 20,000 persons in the United States are without the power of speech as a result of paralysis or surgical removal of the larynx and must depend either on esophageal speech or an artificial larynx in order to talk.

The new device, an electronic larynx, will be made available on a non-profit basis by the Chesapeake and Potomac Company of Virginia and other Bell Compames. It resembles a streamlined electric shaver, contoured to fit the hand and designed to be held against the outside of the throat while being operated. It transmits sound waves into the throat cavity replacing those normally produced by air passing over the vocal cords. Speech is produced by forming words with the lips and tongue just as in normal conversation. Persons with speech handicaps have learned to use the instrument with a minimum of training and difficulty.

The electronic larynx is produced in two models, one high-pitched to simulate the female voice and the other with a lower pitch for men. Both are provided with a finger control which enables the user to vary the pitch of his voice over a half-octave range in order to produce more natural inflections of speech and emphasis on words or phrases. After practice, this control can be operated with considerable speed, enabling the user to produce speech of considerable intelligibility and naturalness. Speech volume is equivalent to a normal talker speaking at a conversational level.

The device employs Bell transistors and is powered by self-contained mercury batteries of a type obtainable at any radio store. Battery life ranges up to several months depending on the amount of use.

The instrument was developed by Bell Telephone Laboratories. Suggestions were contributed by medical authorities, particularly the National Hospital for Speech Disorders, and by artificial larynx users themselves. It is made by Western Electric Company, manufacturing and supply unit of the Bell System. Manufacturing cost is $45 which also is the cost to the customer.

Information regarding the new larynx may be obtained at any C & P business office. It will be made available to the public on a first-come, first-served basis.

Dryden

Mr. and Mrs. John Hendricks of St Charles, Mr. and Mrs. Denver Moore, Ronnie and Joyce of Stickleyville, Mrs. Harry Herron and girls, Cecil and Leonard Parsons all of Woodway were visiting Grover and Susie Quillen last weekend.

Mrs. Jean Rogers and little son Frankie, Mrs Bonnie Sturgill spent last Thursday with Mrs. Jeanette Dean at Stone Creek.

Mrs. Ora Belcher and children of Big Hill were visiting Mr and Mrs. Palmer Parsons and Mr. and Mrs George Parsons here Sunday

Mr and Mrs. Frank Sturgill and Mrs Jean Rogers and son spent the day Sunday with Mr. and Mrs Curtis Ewing and family at Stone Creek.

Mr. and Mrs. Haze Brown of Poor Valley were visiting Mr. and Mrs. Ray Cox here Saturday evening.

Mr. and Mrs. Hubert Estep of Keokee spent the weekend here with Grover and Susie Quillen.

Rev. and Mrs. C. R. Smith were visiting friends in Olinger Friday.

Mrs. Sarah Holman and daughter June of St. Charles were visiting Mr. and Mrs. Fred Holman here Thursday.

Sammy Massengill of Pennington was visiting the Fred Holmans here Saturday.

Pete Holman of Wise also spent the weekend with his parents, Mr. and Mrs. Fred Holman and family.

S-Sgt. Robert and Mrs. Robert Holman and children just back from Japan spent a few days here with Mr and Mrs Fred Holman and family. They left Sunday to go to Roanoke, Va. to visit Mrs. Holman's mother after which they will go to Canada.

Card of Thanks

The family of Mrs. Lillie White wishes to express sincerest thanks and appreciation to friends and neighbors for their many deeds of thoughtfulness and words of sympathy at her death

Especially appreciated were the floral tributes; the services of the minister, Sturgill Funeral Home, and all who assisted in the funeral and burial rites.

RICHARD'S CATAWBA WINE $1.00 At ABC Stores RICHARD'S WINE CELLARS, INC.

Something to be thankful for...

Whether you are satisfied with your financial status or not, if you and your loved ones are in good health, you have much to be thankful for. Health is a priceless treasure — guard it well by living sensibly and seeing your doctor regularly. If he gives you a prescription — bring it to us for prompt, courteous service.

YOUR Rexall PHARMACY

PENNINGTON PHARMACY Pennington Gap, Va.

"Southwest Virginia's Finest" LEE THEATRE Pennington Gap, Virginia

WEEK DAYS 6:45 p. m. - SAT. 12 NOON CONTINUOUS
SUNDAY 1:15 - 3:45 and 7:30 p.m.
ON SUNDAY NIGHT A SHOW AND ½

Sun., Mon., Tues., October 9, 10, 11
Marlon Brando — Anna Magnani
"THE FUGITIVE KIND"
News Cat Paw

Wed. and Thurs., October 12, 13 Double Feature
"WALK TALL"
"FRECKLES"
Pirates of the High Seas No. 10

Fri. and Sat., October 14, 15 Double Feature
"INVISIBLE INVADERS"
Eduard Franz
"FOUR SKULLS OF JONATHAN DRAKE"
Rocky Road To Ruin
Coming — "Home from the Hill" — "The Bellboy"

Hughes Jewelry
Next Door to Bus Station
EVERETTE E. HUGHES
Owner and Repairman
Pennington Gap, Va.

In the Hour of Need
Davidson's Funeral Home
Phone 196 Jonesville

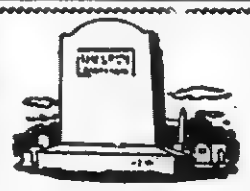

BUY DIRECT FROM MANUFACTURER SAVE THE DIFFERENCE
We Work for Those Who Love and Remember
MIDDLESBORO MONUMENT CO.
1604 E. Cumberland Ave.
Middlesboro, Kentucky

MAYTAG

PENNINGTON
Hardware & Furniture Co.
Pennington & Big Stone Gap

YOU GET ALL 4 IN
Warm Morning COAL HEATERS

Come In and See Our Warm Morning Coal Heaters Today!

PENNINGTON HDWE. & FURN. CO.
PENNINGTON GAP BIG STONE GAP

Chrysler '61 Others in Chrysler's price class are building jr. editions for '61. Not Chrysler! Why? Because Chrysler's reputation has always been based on full-size, full-value cars. Result: your investment in a Chrysler will not be compromised by lesser cars bearing the Chrysler name.

This is the Newport 2-door Hardtop Sedan

featuring the new Newport! ....a full-size Chrysler in a new, lower price range!

It's new! And it's a beauty! It's Newport . . . the big car that's every inch a Chrysler. Come see what you get for the Newport's new, lower price | Unibody, a single unit that's 100% stronger than old-type body-and-frame construction. A new Firebolt V-8 engine that runs on regular gasoline. Five-foot-wide seats . . . plus a driver's seat built to support you from shoulder to knee. A brand-new alternator that gives your battery longer life. And unexcelled torsion-bar handling | The Newport! Full-size proof that Chrysler can't be beat for value. Ask your dealer. He's waiting with a key and the widest smile in town!

CHRYSLER '61: NEWPORT • WINDSOR • NEW YORKER • 300/G

ROLLER MOTOR COMPANY
DEALER LICENSE NO. 978
1701 EAST MORGAN ST. PENNINGTON GAP

Good Farming

Continued from Page 1

sed plants, the pith usually dries into disc-like plates. Blackshank causes a rapid wilting of the entire plant.

Farmers that have had tobacco with the above symptoms should bring samples to the county agent's ofice so they can be checked. If the disease is on a farm it is important to know it.

The blackshank disease may be introduced into an area by bringing in infected plants from some other area, or by drainage water carrying the organism from infested soil, possibly from a field several miles upstream. Soil from an infested field, sticking to farm implements, wagons, feet of animals, ect., may easily spread the disease from field to field. Man, himself, visiting diseased beds or fields, may carry the organism to non-infested areas on his shoes.

When blackshank is known to be present on a farm, it is very important that you take immediate steps to grow a resistant variety in a rotation. Tobacco should not be planted in successive years in iffested soil. When blackshank is known to be present on a farm, move the tobacco crop to another field thought to be free of blackshank and plant a resistant variety in this field. The infested field should be planted to nonsusceptible crops such as grasses and small grains. A two-year rotation wherein small grains and grass follow tobacco will help while a three or four-year rotation would be better.

Burley 37 and Burley 11A have resistance to Blackshank but are not 100% immune. They should be grown on farms that have the disease and by other farmers that think there is any chance that the disease might have had a chance to get on their farm.

For further information on Blackshank contact the county agent's office and ask for Bulletin 152 Revised, "Tobacco Diseases in Virginia".

BELLAMY SHOWS

Continued from page 1

than the big cars and bigger than the small cars."

He said that this new car has a new aluminum V-8 engine and aluminum Dual-Path Turbine Drive which will give twice the power per pound of most compacts

The full size '61 Buick includes the LeSabre, Invicta and Electra lines These cars, he said, are full size luxury cars yet trimmer in look.

Doors are wider. A new hide-away driveshaft gives more flat floor space New control Arm suspension smooths away the bumps

Bellamy also pointed out that the new Turbine Drive, would give more economy

He said that the new Pontiac is as much as 9 inch lower, four inches shorter, and 2.5 inches narrower, yet important passenger compartment dimensions have been improved Pontiac's famous wide track design has also been proportionately increased.

Fifteen new-eye-appealing models in four versatile series are precision designed to set new standards in car beauty, Bellamy said.

Free gifts for the ladies, children and men plus refreshments await those who visit Bellamys during the showing of the new cars.

Pine Grove Training Union Enjoys Outing

Mrs. Cleta Dean was hostess to a picnic Friday night, September 30 at Cumberland Bowl Park, honoring her Training Union Class of Pine Grove Baptist Church. 25 members of the class enjoyed the affair.

Mrs. Dean was assisted by her daughter, Sheryl, and aunt, Mrs. Manard Woodard of Pennington Gap First Baptist Church.

Town Talk

Continued from page 1

The flower of the month is the humble little hop blossom. In earlier years the hop blossom (or pod) was very useful because it was used in a mixture of better to make it rise for our light bread. That was before the present day yeast cakes were well known.

Boy Captures Big Bad Bird Barehanded

A big hen hawk with a 47½ inch wing spread fell captive to a Dryden High School pupil one day last week G. W. Napier, a ninth grade pupil said the bird swooped down and caught a hen at his home and that he in turn ran up to the bird and caught it barehanded before it could get away

He gave the bird to Glenn Graham, a Senior at Dryden Hi, who is right much of a taxidermist and is mounting it for him.

Big Serving!

We consider it both a pleasure and effort to serve refreshments for our various groups in church and social programs; but wonder how we'd get along serving 1,274 persons in one gathering.

That's what Mr. and Mrs. D. H. Stallard did recently in Rio deJaneiro, where Mr. Stallard is affiliated with the Merk, Sharp and Dohne Company.

The occasion was an International Convention of Heart Specialists and their wives from all over the world.

The U. S. representative was Dr. Paul Dudley White, Eisenhower's Doctor.

Mrs Stallard writes: "We gave a buffet dinner in as lovely a place as there is in Brazil. The Dance Pavillion was beside a huge swimming pool with fountains falling into it from the roof with colored lights playing on it. All around were palm trees and tropical flowers, and beyond, the ocean."

And this is only a part of Mrs. Stallard's description of the interesting affair.

CHICKEN BANQUET

Continued from Page 1

says, there are some 15,500 hens producing hatching eggs in Lee County and just across the state line in Tennessee. These flocks, she says, average about 300 birds per flock. In some cases she spoke of, the farmers have cleared $5.00 per bird per year. This is not the average, but it gives an indication as to what can be realized from hatching eggs.

The great weakness, she points out, is the lack of enough birds to make the best use of equipment and time. The flocks in this area average some 300 birds. In her opinion, the flocks should average at least 500 birds to be efficient operations.

Increase in flocks and flock sizes is justified, she indicates, because of the great demand for hatching eggs created by the foreign market, primarily South America.

Those in the business are out to interest young people in the business. Mrs. Sexton points out that the commercial poultry business is not at all like the methods used by most people in caring for a home flock.

Proper housing, management and feeding must be followed, if the operation is to be profitable.

A number of those who have been in the business here in Lee County have indicated that the production of hatching eggs has paid off better than have other crop and livestock projects on their farms.

Like any farm enterprise, the "in and outer" seldom, if ever, makes any money. Once the initial investment has been made in buildings and equipment, it is usually wise to stay with the business. Thus, over a period of years, a steady additional income can be realized.

In the interest of promoting increased interest in this possible source of income for Lee County, next week's NEWS will feature pictures and stories concerning a number of Lee County farmers who have made a success of the hatching egg business.

ROLLER SHOWS

Continued from Page 1

in and see this new Chrysler.

The Chrysler line is made up of fifteen different models in four series: the Newport, Windsor, New Yorker and 300G

The 1961 Chrysler manual transmission, standard on the Newport and Windsor, is a new Chrysler-produced unit. Gear changing is sponsored through a sports car type, floor-mounted shift lever.

An alternator is standard equipment on all Chryslers for 1961. It replaces the conventional generator and it's maximum output is rated at 35 amperes and 12 volts, the same as the DC generator it replaces.

"We believe the public will appreciate this new line of the Chrysler make and hope all of our friends will come in and see this fine car," Roller and Maness said.

GOVERNOR ALMOND

Continued from page one

day The conference begins at 9.45 a.m. and is geared to close at 3 p.m

Norton Mayor B E. Ball and Kenneth P Asbury, president of the Norton Area Chamber of Commerce, will welcome the group to Norton and turn the meeting over to Sutherland who will preside at the morning session

John J. Foster vice president of the Island Creek Coal Company, will speak on "The Coal Industry--Today and Tomorrow."

"Blueprint For Better Living," a flannel board presentation which highlights problems in development, will be given by Prince Thornton, Roanoke, of the public relations department of the Appalachian Power Company, Roanoke

This visual presentation was received with enthusiasm at the Governor's Conference held in Lynchburg and Staunton.

Clark P. Spellman, manager, Area Development of The Virginia Electric and Power Company, will speak on "A Community Inventory."

Another speaker of the morning session will be C. M. Nicholson, Jr., Commissioner of the Virginia Division of Industrial Development and Planning. His topic will be "Financing Industpic will be "Financing Industry." Following Mr. Nicholson's speech, a brief discussion period will be held before lunch.

The Governor's luncheon speech will highlight the morning's program. The Governor will be introduced by State Senator Harry C. Stuart of Elk Garden.

The region covers seven counties in the far Southwest area of Virginia.

NEW CHEVROLETS

Continued from Page 1

visibility.

Although the conventional cars are shorter, narrower and slightly lower, the interior roominess remains about the same

"From the styling standpoint," Jessee said, "the new models feature gentle curves and smooth lines and a generally cleaner and airier appearance from all angles."

He said that the Corvair models have blossomed out into a complete line of passenger and commercial vehicles. They include: Passenger cars--Club coupes, four-door sedans and a new Lakewood Station Wagon in the "500" and "700" series, plus the deluxe Monza Sport Coupe and the new Greenbrier Sports Wagon. Commercial--Corvan,, Rampside and Loadside trucks. All of which are expected to attract much interest.

Other changes, he said, include a 14-gallon fuel tank; a manual choke; an optional 98-horsepower engine and a four-speed transmission.

As in 1960, the lineup in the conventional-size passenger cars will be offered in the Impala, Bel Air and Biscayne series. In the station wagon series, there is a choice of either six or nine-passenger accomdations in each of them-the Nomad, Parkwood and Brookwood.

Free gifts plus free refreshments will be available for those who attend the showing of the new Chevrolets.

PTA Study Set For Tuesday

October is membership month for Parent-Teachers Associatlons, Mrs. Virgil Wacks, chairman of the local PTA, said today.

With the beginning of this month the drive to increase membership and interest in the Parent-Teachers Association got underway.

Mrs. Wacks urges all parents who have children in the Pennington Elementary School to become active members in this organization.

Regular monthly meetings are held at which time interesting and informative programs are presented.

ZENITH HEARING AIDS

LUNCH WITH US

Broiled Hamburgers
Tasty Toasted Sandwiches
Complete Fountain Service

PRESCRIPTIONS ARE THE HEART OF OUR BUSINESS

PENNINGTON PHARMACY

For Those Who Know A Good Place To Go

MY SIN AND ARPAGE

RUBINSTEIN COSMETICS

WE FILL ANY DOCTOR'S PRESCRIPTION

Send Flowers on any special day . . . or to make any day Special!

Flowers from our shop are always Dewy-Fresh and Artistically Arranged

Pennington Flower Shop

Mr. and Mrs. Willard Barker, Owners

Phone Day - 275, Nite 524-W-1
Pennington Gap, Va.

Lee - Ford, Inc.

Close To 3000 Registered Last Week During The Showing Of The New FORDS And FALCONS

They are Still On Display This Week And Every Week And - - -

STILL THE "TALK OF THE TOWN"!

Come In And See Them

'61 Ford Galaxie

'61 Falcon Station Wagon

We were PLEASANTLY SURPRISED at the MANY Visitors we had during the Showing of the 1961 Fords and Falcons last week..

We APPRECIATE the great INTEREST in these NEW CARS.

SALES last week INDICATE that we HAVE the CARS that the PUBLIC REALLY APPRECIATES and WANTS.

COME in and SEE these NEW CARS. CHECK and COMPARE PRICES. We'll GIVE YOU a GOOD DEAL Now!

AND DON'T FORGET - - - EVERY NEW FORD IS FULLY GUARANTEED FOR 12 MONTHS OR 12,000 MILES.

WE are LOADED with USED CARS – They MUST Go - - - CHECK Our PRICES, MAKES and MODELS. YOU'LL agree that NOW is the TIME and HERE is the PLACE to BUY!

LEE-FORD, Inc.

WILLARD BAYS, Manager

Dealer License No. 1548 **Pennington Gap, Va.**

GREAT PROMISES from the BIBLE

A Promise for Today

Are you fearful? Of the known or unknown?

HERE IS YOUR HELP:

Be strong and of good courage, fear not, nor be afraid of them: for the Lord thy God, he it is that doth go before thee; he will not fail thee, nor forsake thee

- Deuteronomy 31 6

This promise is for you. It will bring you courage

Copeland Funeral Home

PENNINGTON GAP PHONE 456
ST. CHARLES PHONE 2411

AIR AMBULANCE SERVICE

BUILDING SUPPLIES

STOP DAMAGE NOW

The time to repair is when the crack is small. Prevent rotting of timbers, leaking walls, and dampened rooms.

We have the materials you will need. Chances are you can do the job yourself.

MYERS

Lumber Co.

One Mile From Pennington On Dryden Highway
Phone 183

Big car comfort and styling are combined with the economy of the small car in Buick's new lightweight Special four-door sedan, powered by the first American aluminum V-8 engine in the automobile industry. The Special is mounted on a 112-inch wheelbase, is 188 inches long and weighs only 2,700 pounds, some 1,600 pounds lighter than conventional-size Buicks. Its high compression V-8 engine develops 155 horsepower, giving it outstanding performance comparable to the bigger models in the Buick line. The Special comes in two body styles, a four-door sedan and a four-door wagon, with a deluxe version offered in each. A new dual-path turbine drive transmission is offered as optional equipment, along with power steering, and air-conditioning.

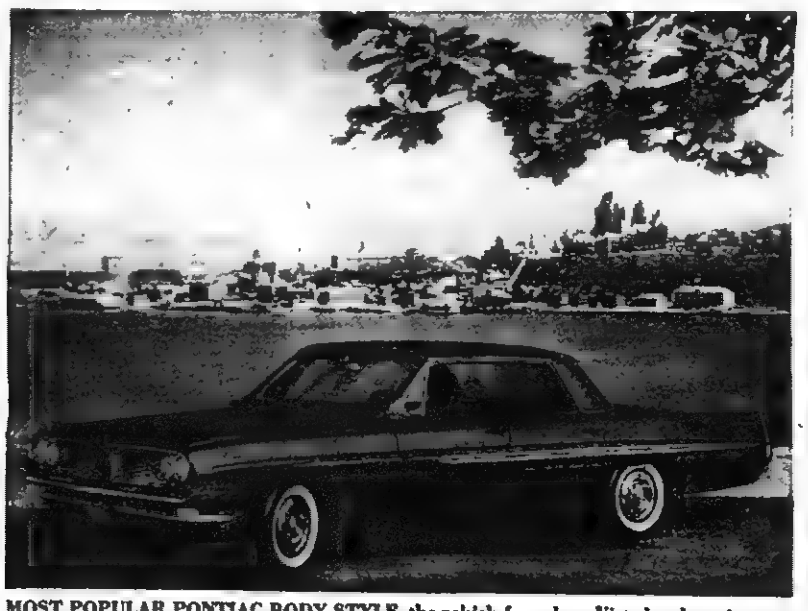

MOST POPULAR PONTIAC BODY STYLE, the rakish four-door Vista hardtop, is more beautiful than ever in the new 1961 Bonneville series. Curving windshield pillars, a slim line roof, and crisply defined side windows create a new custom appeal. Distinctive Bonneville features include the high performing Trophy V-8 engine with four barrel carburetor and luxurious upholstery of pattern cloths and Jeweltone Morrokide. The exciting Vista also is available in the Star Chief, Ventura, and Catalina series.

STATEMENT OF OWNERSHIP

Statement of the ownership, management, circulation, etc., required by the Act of Congress of August 24, 1912, as amended by the acts of March 3, 1933, and July 2, 1946, of the Powell Valley News, published weekly at Pennington Gap, Va., for October 1, 1960.

State of Virginia
County of Lee, ss

Before me, a Notary Public in and for the state and county aforesaid, personally appeared George A. Lee who having been duly sworn according to law, deposes and says he is the publisher of The Powell Valley News, and that the following is to the best of his knowledge and belief, a true statement of the ownership, management, circulation etc., of the aforesaid publication for the date shown in the above caption, required by the Act of August 24, 1912, as amended by the Acts of March 3, 1933, and July 2, 1946 (section 537, Postal Laws and Regulations) to wit:

That the name and address of the publisher, editor, managing editor, and business manager is George A. Lee, Pennington Gap, Va.

That the owners are George A. Lee and David M. Pence, Pennington Gap, Va

That the known bondholders mortgages, and other security holders owning or holding 1 per cent or more of total amount of bonds, mortgages or other securities is Richard B. Blackwell

That the average number of copies each issue of this publication sold or distributed through the mails or otherwise to paid subscribers during the twelve months preceding the date shown above is 3107.

GEORGE A. LEE

Sworn to and subscribed before me this 1st day of October 1960.

Fred L. Quinley, N. P.

My commission expires January 21, 1963

Stickleyville WSCS Meets

The Stickleyville Woman's Society of Christian Service met on Tuesday, September 27 at the home of Mrs. Rhoda Gilley. Mrs. Robert Kea led the devotions Those taking part on the program were Mrs. Ruth Young the leader, Miss Louise McIntyre, Mrs. Bessie Hughes, Miss Louisa Young, and Mrs. U G Flanary.

There were four new members to join the Society at this meeting. They are Mrs. Verda Gillenwater, Mrs C. C Fannon, Mrs. Tina Price, and Mrs. Robert Kea. Others who attended were Mrs. June Early, Mrs. U. G. Flanary, Glenda and Renee Kea, visitors, Miss Louisa Young, Mrs. Paul Sage, Mrs. Rhoda Gilley, Mrs. R. L. Tomlinson, Mrs. Bessie Hughes, Mrs. Joe Steele, Mrs. Ruth Young, and Miss McIntyre.

It was decided that the October meeting will be at the Blue Springs Church the 25th. Mrs Paul Sage will see that the building is warm for the meeting Mrs. Ruth Young will be the hostess for the meeting and Mrs. Bessie Hughes will be in charge of the program

It is hoped that more of the women of this area will join the society There are now 18 members. All women who are interested in working toward the Christianization of the whole valley are invited to join. To paraphase Dr Frank Laubach's "Each one teach one" to "Each one reach one" and soon all women in this valley would be interested in Christian Service

JONESVILLE

Mrs L. P Humphreys has returned home from Lee General Hospital, where she has been a patient for the past ten days

Mr and Mrs H P Sewell of Frankfort Ky were weekend guests of Mrs Vesta Sewell and family

Dr B. H. Hines of Keokee spent the weekend with his mother, Mrs. Corrinne Hines Mrs Hines continues very ill

Byrd Sexton of Miller's Chapel and Miss Ruby Ball of Flatwoods were united in marriage Oct. 1, at Tazewell, Tenn. They will make their home at Miller's Chapel.

Mrs. Ruth Wygal had as dinner guests on Friday evening, Mrs. Mae Gibson and daughter, Mrs Don Ohlendorf and son Jon and Miss Nora Wynn. Mrs Ohlendorf has recently moved to Hazelton, Pa

Mrs. Mae Gibson, Mrs. Virginia Ohlendorf and Jon and Mrs. Ruth Wygal were in Middlesboro, Saturday.

Mrs. Ohlendorf and Jon and Mrs. Ruth Wygal were dinner guests of the Browning Wynn's Thursday evening.

Jr. Newman spent the weekend with his grandmother, Mrs. Mattie Stapleton.

Mr. and Mrs. Otte Newman have returned from Fla. where they spent a week with their son and wife, Mr. and Mrs. Bill Newman

Mrs. Mattie Stapleton spent Thursday night with her daughter, Mrs Barlow Newman and attended the Farmers dinner and meeting.

Miss Barbara Newman spent Thursday night with her cousin Alice Hall.

Mrs. Lillian Fugate of Ewing was a visitor in Jonesville Sunday.

Who's New - - -

Mr. and Mrs. Ralph E Armstrong of Indianapolis, Ind are the proud parents of a baby boy, Mark Edward, born September 21, weighing 6 lbs., 14 oz The mother is the former Geneva Willis, a former resident of Pennington Gap, daughter of Mr and Mrs. Claude Willis. The great grandparents are Mr. and Mrs. Blan Huff of Pennington Gap

THESE WOMEN!

By d'Alessio

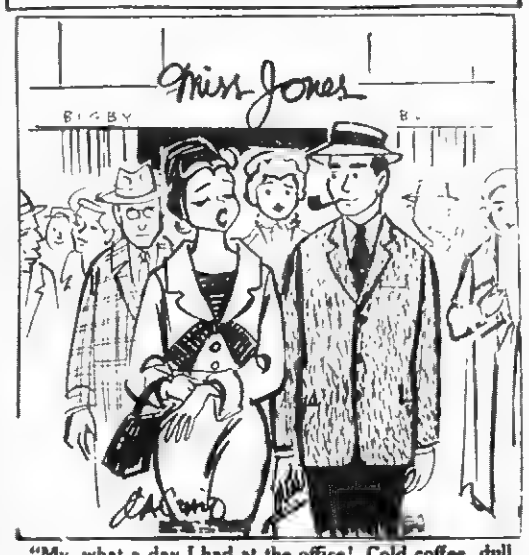

"My, what a day I had at the office! Cold coffee, dull gossip, old magazines, drippy nail polish . . ."

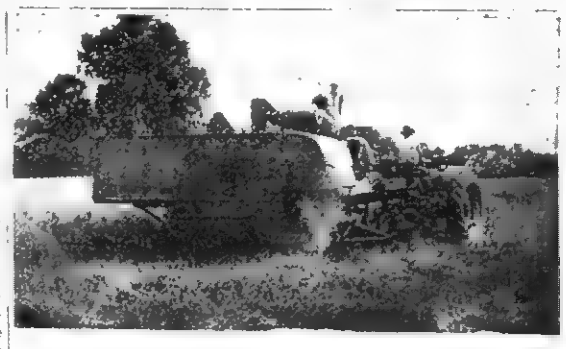

Good Crops Don't Just Happen

NO ONE knows better than the farmer who raises the crops just how much planning and preparation go into filling his granaries and mows—nor the many problems he has with weather, labor and the tools he works with.

Southern States helps the man on the land overcome these problems by securing for him reliable basic supplies—Open Formula fertilizers and carefully selected seeds of known origin—seeds with a guarantee that means something.

	Per Cwt.
Orchard Grass (Onion Free)	27.00
Ky. 31 Fescue	17.00
Choire Timothy	13.00
Cert. Senneca Wheat	3.50 per bu.
Thorne Wheat	3.40 per bu.
Forkdeer Oats	1.50 per bu.
5-10-10 Fertilizer	44.70 per ton
2-12-12 Fertilizer	42.95 per ton

Southern States Seeds . . .
Seeds that Really Grow

LEE FARMERS CO-OP
Jonesville Virginia
YOUR SOUTHERN STATES COOPERATIVE SERVICE AGENCY

FREE SILVER DOLLARS FREE

Absolute Auction

(117 ACRE FARM, MACHINERY, LIVESTOCK AND FURNITURE)

ANDREW MINTON ESTATE

SATURDAY OCTOBER 15 10:30 A. M.

Located: Six miles Southwest of Jonesville on Powell River at the mouth of Wallens Creek fronting on the North and South side of highway.

This valuable well balanced 117 acre farm has approximately 35 acres of level bottom land, 35 acres of blue grass and balance in woodland. There is 12 acres of second year alfalfa now growing, 6 acres corn and .82 acre of tobacco. Corn and Tobacco crop will sell separate from farm. Plenty of water from Powell River and never failing springs.

(This Farm is subdivided for your convenience.)

Improvements: Seven room house, large barn, smoke house, chicken house and corn crib. Water piped into house by gravity.

Livestock: Seven good milk cows, 3 Holsteins, 4 Guernseys and Jerseys cross. Good team of work horses and one 5 year old stallion.

(Approximately 1500 bales of hay, Alfalfa and Lespedeza.)

Machinery: Tractor International Harvester Super C, 1 Tractor plow, 12 inch two furrow. Disc Harrow, 7 foot 2-C36", Mower 7 foot, Farm wagon, 2 row-cultivator, and F12 Farmall Tractor.

Furniture: Such as stoves, beds, buffet, tables, chairs, cabinetts and other household furniture.

Lunch will be served — Plenty of good music.

TERMS: 50% Down, balance 1, 2, and 3 years on real estate.

Plan now to attend this sale, where the highest bidder will be the owner.

Sale conducted for the owners, Mrs. Viola Minton, Andrew Minton, Jr. and Mrs. Claude Shackleford.

By Lee County's oldest established Real Estate Company —

Lee Auction Company, Inc.

"BUYERS and SELLERS FRIEND"
"It Pays to Milk Cows"

Sales Manager
Denver R. Browning
Phone 100 Jonesville, Va.

Auctioneer
Dana R. Woliver
Phone 149-W-4 Pennington Gap, Va.

COME AND SEE THE NEW

BUICKS & PONTIACS

NOW ON DISPLAY AT

Bellamy Motors

East Pennington Gap

We Are Most Anxious For You To See These Fine New 1961 Models

Free Gifts For The Ladies, Children and Men

FREE REFRESHMENTS FOR ALL

Tree Seedlings Again Available To Southwest Virginia Farmers

County Chief Forest Warden Herbert K. Carter, Dryden announces that there has been 150,000 tree seedlings set aside for reforestation projects in Lee County.

Carter states that there is a great need for planting abandoned farm land, strip mine areas and other idle lands. He points out that trees planted on such land not only checks soil erosion, protects watersheds thus helping preserve the water supply, but in addition a cover for wildlife and helps provide a future supply of wood for the farm, mine, lumber and pulp mill.

Species available this year include white, loblolly, and shortleaf pine; locust; and poplar. Eighty per cent of the cost of purchasing and planting the seedlings is provided by the Agricultural Conservation Program (ACP). Carter says that interested persons can get more information by contacting him by telephone at Pennington Gap 642-J or by calling at the County Agent's Office, the Soil Conservation Service Office, or calling on the ACP County Office Manager.

Assistance on any forestry project is available to any landowner in the county and may be obtained by writing to the District Forester, Box 477, Abingdon, Virginia.

Senator Robertson Tells Bankers Stable Dollar Important

ROANOKE, Sept. 24 - Senator A. Willis Robertson (D-Va.) pledged here today to continue his battle for a stable dollar.

Speaking to a regional meeting of Southwest Virginia bankers, the Chairman of the Senate Banking and Currency Committee warned that the fight will not be easy.

"If, as some now predict, we have a recession in the Spring of next year, the temptation to put political expediency before fiscal soundness may be more than Congress can resist," Robertson declared.

But, he continued, "for the preservation of a stable dollar, I pledge to you my best efforts."

In a speech prepared for delivery to Group V of the Virginia Bankers Association, Robertson defended the independent authority of the Federal Reserve System to fight inflation and maintain the stability of the dollar by controlling the nation's money supply without political interference.

Impatient advocates of vast spending programs, he said, have attacked the independence of the Federal Reserve System in recent years, insisting that their programs can be financed painlessly if the system would create more money by supporting borrowings of the government.

Robertson declared that efforts to limit the independence of the reserve banking system "disregard the lessons of our own history which warn us against a central bank which is an arm of the Treasury and the history of other nations which shows that revolution and dictatorship are the end products of uncontrolled inflation."

Robertson quoted the Virginia author of the Federal Reserve Act, the late Senator Carter Glass, who praised President Woodrow Wilson's decision to keep politics out of the decisions and administration of the Federal Reserve System.

"Unless the example thus set by President Wilson shall be religiously adhered to, the system, which so far has proven a benediction to the nation, will be transformed into an utter curse," Robertson quoted Glass as warning.

Chevrolet stylists adroitly meshed the requirements of a roomy and versatile vehicle with the crisp, smart design of the Corvair line and came up with this sparkling new Corvair Lakewood Station Wagon. The car with its air-cooled engine in the rear, folding seat and forward luggage compartment is readily adaptable to almost any job . . . commercial or pleasure. In addition to the Lakewood, Chevrolet added a sports wagon and three half-ton trucks to the Corvair line for '61.

Designers have applied smooth, graceful lines to the '61 Chevrolet Impala, Bel Air and Biscayne passenger car lines. Wings on the rear deck have been smoothed into the body. Roof lines, as noted in the Impala Sport Sedan (above) are freshly contoured and are separately styled for each model. Overall body design features gently sloping lines. Rear trunk deck lid now opens flush with top of bumper affording easier loading and unloading. Fuel tank has been repositioned for greater safety. The Impala Sport Sedan is one of 20 body styles in the standard Chevrolet line.

Gas Tax Petition Campaign Started In Virginia

A statewide petition campaign seeking popular support for a reduction in the Federal gasoline tax now 4 cents a gallon was announced today.

Dana H Conley, Chairman of Virginia Petroleum Industries said the week-long campaign would begin Saturday, October 1, the first anniversary of the temporary 1-cent a gallon increase in the Federal levy enacted by Congress last year.

The added penny which is costing Virginia drivers $13,200,000 during its first year is due to expire next June according to a promise made by Congress when the tax was increased.

The combined Federal-State tax burden on motorists of Virginia is now 11 cents a gallon including a 7 cent State tax. These taxes added $[illegible] to the annual gasoline bill of Virginia's motorists, Conley said.

He pointed out that when Congress boosted the tax from 3 to 4 cents it specified that the increase was to run for only 22 months and that it now has only 9 months to go.

"Gasoline service stations throughout the State will invite their customers to sign a petition asking that Congress keep its promise and return the Federal gasoline tax to 3 cents a gallon next June," Conley said. The signatures and the petitions will then be presented to each of the State's Congressmen and candidates for these posts.

"We feel the first anniversary of this latest increase is a good time to remind drivers in Virginia that this extra penny is a 'temporary' measure that is supposed to expire June 30 1961," he said.

President of T. W. Visits Pennington

Dr. Ralph Mohney President Tennessee Wesleyan College at Athens Tennessee, was a visitor in Pennington Gap last Sunday and preached at the morning hour at Methodist Church.

Dr. Mohney presented a very interesting discourse on the theme "Consciences at Work." He also outlined the high ideals and principles upon which his college is founded, and the high standards of conduct required of enlisted pupils.

Two colored visitors had part in the services Sunday evening Rev. George Taylor and Joe Chapman of Big Stone Gap. Reverend Taylor, a gifted pianist, sang and played several numbers.

They are traveling in the interest of rebuilding and repairing their church at Marion.

Mr and Mrs. Adrian (Buddy) Reasor of Noblesville, Ind announce the birth of a son on September 29, to whom they have given the name Harold Daniel. The young fellow weighed 7 lb. 14 oz. at birth. He is a grandson of Mr and Mrs. Ray Reasor, Pennington Gap.

Mrs. Edna Johnson, from Blackwater, has been visiting here with her sisters, Mrs. Frank Duff, Mrs C. J Peters and Mrs. Ballard Horton.

Mrs C W. Adams (Sallie Zack) states that the latest reports from her mother at Catawba have been very encouraging "Mammy Shufflebarger," as she is affectionately known, has been able to sit up in bed and converse with her friends.

Mr. and Mrs. Joe Teague were here over the weekend visiting with their parents, Mr and Mrs M. E. Teague and G. Q. Horton. The couple are now all settled in their apartment, while "Joe" is attending the Cincinnati School of Embalming.

Mrs. Arthur Ray Peters, Mrs. C. J. Peters and J. C. Peters visited last week with Arthur Ray Peters, Jr., in Ft. Jackson, S. C., stationed there with the U. S. Army.

Mr. and Mrs. Jimmie Kelly and little daughter were here from Roanoke over the weekend, visiting with his parents, Mr. and Mrs. Cowles Kelly.

Mrs. Bryant Redmond left Sunday for a two-weeks visit with relatives in Springfield, O.

Mr. and Mrs. O. A. Vaughan, Larry and Billy, spent the week end in Acworth, Ga. with the E. S. Vaughans, coming back by Gatlinburg, Tenn., to visit with Rev. and Mrs. W. D. Ledford.

Mrs George L. Taylor of Tappahannock, Va., and Mrs. J. A. Gilmer of Big Stone Gap were luncheon guests of Mrs. Millard Flanary last Thursday.

STRENGTH FOR THESE DAYS

from The Bible

Whosoever drinketh of the water that I shall give him shall never thirst; but the water that I shall give him shall be in him a well of water springing up into the everlasting life.—(John 4:14)

Those who take Christ into their hearts and lives carry with them always the one unfailing source from which they can draw strength and refreshment in times of trouble, temptation and weariness.

How to liven up a lunch box

Meat—cheese—egg—almost any kind of sandwich tastes new and wonderful when you use Miracle Sandwich Spread. It's made by KRAFT.

Miracle Sandwich Spread

Save dollars on clothes with an ELECTRIC clothes dryer

Not only are electric clothes dryers cheaper to buy and cheaper to maintain than other type dryers . . . they save dollars on clothes, too.

Here's why:

- With automatic electric laundry equipment, you wash and dry clothes as often as you wish. No need for a big reserve supply of clothing to keep children clean and neat.
- Electric clothes drying means a much longer life for your clothing. You save the wear and tear of wind-whipping and sun-fading of outdoor drying.
- Your clothes look better . . . last longer dried in fast, gentle electric heat that's as clean and safe as an electric light bulb. Yes, the electric way is the better way.

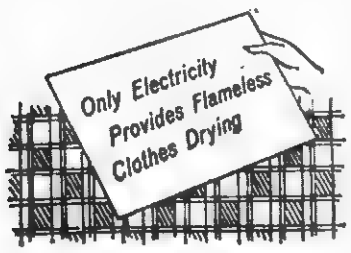

OLD DOMINION POWER COMPANY

Wanta Wait Mr. Farmer until you See The Revolutionary New JOHN DEERE TRACTOR?

YOU CAN SEE IT IN OUR SHOW ROOM ABOUT OCTOBER 1.

You'll Be Glad You Waited - It's Years Ahead of Anything You've Ever Seen.

EWING TRACTOR COMPANY

EWING, VA.

Jessee Chevrolet

Extends A Cordial Invitation

TO THE PEOPLE OF LEE COUNTY AND THIS AREA TO SEE THE NEW 1961 CHEVROLETS AND CORVAIRS ON FRIDAY AND SATURDAY OF THIS WEEK.

FREE GIFTS

FOR THE LADIES

FOR THE CHILDREN

FOR THE MEN

Free Refreshments For All

Be Sure and Visit Us During the Showing of these 1961 model Chevrolets and Corvairs. A Most Cordial Welcome Awaits You.

We Know You Will Like these New Models, So while you are visiting, Check with our salesmen. They are prepared to offer you a good deal on a Trade or Straight Sale!

Jessee Chevrolet Sales Co., Inc.

Dealer License No. 205

Phone 55 Pennington Gap

For 1961 Chrysler introduces a Newport series to go with its Windsor and New Yorker models. The Newport, shown here in a two-door hardtop, is powered by a 265-horsepower enging which operates on regular-grade fuel, thus giving more miles per dollar. A full-size car with a 122-inch wheelbase, the Newport will compete in a lower price range than previous Chryslers, according to factory officials.

SERVICEMEN'S COLUMN

Overpayments made by the Veterans Administration to veterans or their survivors are subject to recovery by the government. One of the most frequent causes of overpayments is failure to report promptly change in dependency status, such as marriage or death of a child, or divorce from a wife.

It is important for veterans who acquire additional dependents to notify the VA promptly so that any additional allowance may be authorized. It is equally important for the veteran to report any loss of a dependent which would decrease the amount to which he is entitled.

By keeping the VA informed of dependency changes as they occur, the VA is able to keep its records current and will avoid paying the beneficiary too much money. Collection of an overpayment by the government often comes at an inopportune time and can create hardship upon veterans and survivors living on small budgets

There is more cheerful news this week for those veterans and widows whose checks have not been arriving on time for the past two months, or have been made out for incorrect amounts

The huge Data Processing Center near Chicago from which all Virginia VA benefits checks are now being vouchered, reports that additional amounts due for July were authorized and sent to the Treasury Department on September 12 for payment. This means that the adjustment checks should arrive some time during the week beginning the 19th.

August checks were paid at the July rate. Corrections and adjustments for August will also be accomplished within the next seven work days. Those people who received too much money will have their overpayments taken out of the September and October checks.

The VA hopes that most of the bugs have now been worked out, and that within a month or two this vast new electronic brain will bring about an orderly flow of benefit checks at a savings to the government of about a million dollars annually

An award of service connection which has been in force for ten or more years in veterans' disability and death cases will be protected on and after January 1, 1962. The only exceptions under this new law will be cases in which it is found that the original grant of service connection was based on fraud, or were it is clearly shown that the veteran did not have the required service or received his discharge from service under other than honorable conditions.

The new law will merely freezs the finding of the Veteran Administration that he disability was incurred in or aggravated by military service. It does not freeze the rating which represents the extent of the disability and governs the amount of the compensation payable Widows of deceased veterans will also be protected where these benefits are based on the service connected disabilities of the deceased veteran.

As a matter of interest, most service connected cases have been reviewed many times since the first grant by the VA. The few remaining cases are being checked along with the routine work of the VA, and this review will be completed before the new law becomes effective.

Great Lakes, Ill. (FHTNC)--Dale E. Gilbert, son of Mr. and Mrs. H. M. Gilbert of Ben Hur.. graduated from recruit training Sept. 3 at the Naval Training Center, Great Lakes, Ill.

The graduation exercises, marking the end of nine weeks of "boot camp", included a full dress parade and review before military officials and civilian dignitaries

Pearl Harbor, Hawaii (FHTNC)--Marine Pfc Rondal E Burgan, son of Mr and Mrs. Earl G. Burgan of Rt. 2 Box 316, Jonesville, Va., is serving with the Marine Barracks at the U S. Naval Base, Pearl Harbor, Hawaii

Grafenwohr Germany AHTNC)--Army M-Sgt Kenneth O. Cox, son of Mr and Mrs James Cox, 1512 Oakwood Ave Pennington Gap is participating with other personnel from the 3d Armored Division in a field training exercise in Grafenwohr Germany. The six-week exercise is scheduled to be concluded October 1

Sgt. Cox, communications chief in Headquarters Company of the division's 48th Infantry in Geinhausen, entered the Army in 1946 and arrived overseas on this tour of duty in Oct. 1959

The Sgt. is a 1946 graduate of Pennington High School. His wife, Opal, is with him in Germany.

Camp Lejeune, N. C. (FHTNC)—Marine Pfc. Darel B. Pennington, son of Mr and Mrs. Erza E. Pennington of Rt. 2, Pennington Gap, recently completed his annual marksmanship training when he fired the M-1 rifle for record at Camp Lejeune, N. C.

He is serving with the Third Battalion, Eighth Regiment, a unit of the Second Marine Division.

A TRIP TO TWEETSIE JUNCTION

Mr. and Mrs. Luke Mize and Luelda spent a recent weekend in Bristol visiting Mr. and Mrs. Jack Mize and Gary and Mr and Mrs. Luster Bledsoe and Jimmy. They also enjoyed a trip to Boone, North Carolina where they rode Tweetsie train to a picnic area where they enjoyed a nice picnic. On the way the Indians held up the train.

The cowboys saved the people from being robbed.

Farther in the hills two outlaws held up the train and got the Wells Fargo strong box. This time the cowboys with the help of the boys on the train managed to get the strong box back.

The train finally made the trip back to the station in Tweetsie Junction. This is an old western town. They have the General Store, a blacksmith shop, a Wells Fargo office, the Golden Nugget Saloon, a post office, a jail, a telegraph office and a printing press.

Jimmy bought a newspaper which told of his experience while in Tweetsie Junction The headlines read, "Jimmy Bledsoe Guns Dangerous Dan". This happened at the Golden Nugget.

They had horses hitched to the hitcing post and also hacks and buggies. They had an old stage coach on which one could ride up through the rugged hills and also a stage driver

Fred Kirby a cowboy from WBTV Carlotte, N C. was there

Jimmy bought pictures of him which he autographed. Also made lots of pictures. This was an exciting trip which everyone enjoyed very much. Jimmy says he wants to go again soon

Grandfather's Mountain and the Famous Blowing Rock are all amazing sights to see

On left the proper analysis and amount of fertilizer was used based on a soil test. On the right, too little fertilizer was used.

If you use a "hit or miss" approach in applying fertilizer to your cropland, you're by-passing profits.

Joe P. Lyle, County Agent, says efficient crop production calls for using the right analysis and amount of fertilizer. Crops need a proper balance between all the fertilizer nutrients to produce top yields.

A total of 15 elements are needed for plant production. Farmers are most concerned with three, nitrogen, phosphate and potash, Mr. Lyle says. These are the three main plant nutrients found in fertilizer. The question is whether or not every farmer is using the proper amounts of these elements that are needed for his crops. The proper balance can be obtained by using the analysis needed. Such analysis as O-14-14, 5-10-10, 5-10-5, 3-9-18 and 10-10-10 are examples of different ratios of nitrogen, phosphate and potash for the particular conditions. Twenty-eight analysis of fertilizers are sold in Virginia.

A soil test will help determine the right analysis of fertilizer to use. Based on this test and information about the soil, past history and crop to be grown, an intelligent recommendation can be made. The county agent assists many farmers each year with their fertilizer recommendations. Soil boxes, soil record sheets and instructions for taking the sample can be obtained from the county agent's office. Don't guess but have a soil test.

BLUE SPRINGS M. Y. F. PICNIC

Those who attended the Blue Springs MYF picnic Saturday night at the Jonesville park were Janet Sage Shirley Davis, Gloria Parsons, Sharon Sage, Trina Sage, Irma Lou Bowen, Linda Bowen, Allan Parsons, Bill Head, Echol Parsons, Bob Parsons, Hershell Parsons, Ronald Parsons, James Gibson, Jim Willis, Banner Willis, Ralph Bowen, Wayne Hubbard, Wayne Parsons, Glenn Templeton and J. B. Head. Miss McIntyre went along as the Youth Counselor. This was the first of a series of activities for the coming year.

OUR WANT ADS GET RESULTS

Accurate Coal and Coke Analysis

Sampling and Pick-up Service

NORTON TESTING LABORATORY

Phone 208 Day 1238 Night

NORTON, VIRGINIA

LEE COUNTY

FEEDER CALF SALE

FRIDAY, OCTOBER 14

4:00 P. M., E. S. T.

LEE FARMERS LIVESTOCK MARKET

JONESVILLE, LEE COUNTY, VIRGINIA

550 High Grade Hereford & Angus Calves

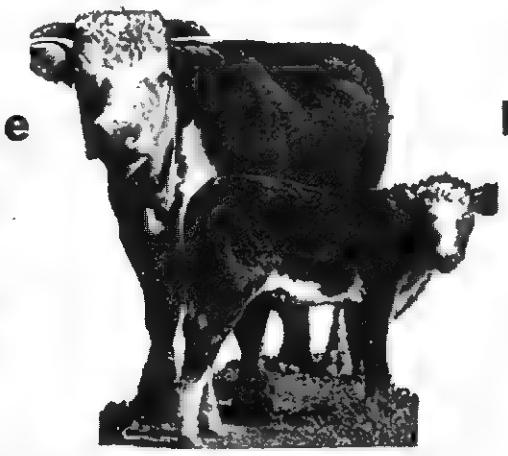

550 High Grade Hereford & Angus Calves

Feeder Calves are from High Grade Hereford and Angus Cows.

CALVES SIRED BY PUREBRED BULLS. ALL CALVES DEHORNED AND VACCINATED FOR BLACKLEG AND SHIPPING FEVER. CALVES GRADED BY VIRGINIA DIVISION OF MARKETS AND SOLD ACCORDING TO GRADE AND WEIGHT. HEIFER CALVES ARE FROM HERDS WITH NEGATIVE BANGS AND T. B. TEST IN THE LAST 12 MONTHS. HEALTH CERTIFICATES AVAILABLE.

For Information Write:
JOE P. LYLE, County Agent
Jonesville, Virginia

Sale Conducted By:
LEE FARMERS LIVESTOCK MARKET
Jonesville, Virginia

All Calves Will Arrive At Stockyards Same Day as Sale.

When you buy tires, don't gamble!

Insist upon proved safety--at a sensible price! Drive Worry-free on Quality-built Kellys!

Kellys are built better to deliver more dependable service and safety, plus long mileage.

Yet, Kellys are sensibly priced. You pay no more for proved Kelly Quality than you do for most other tires.

BLACKWALLS AS LOW AS $11.95 6.70-15

NYLONS FROM $12.95 6.70-15

WHITEWALLS JUST $14.95 6.70-15

PRICES PLUS TAX AND YOUR RETREADABLE TIRE

IMPORTED CAR TIRES!

Imported from Kelly of England

WHITEWALL		BLACKWALL		NYLON BLACKWALL	
SIZE	TUBE-TYPE	SIZE	TUBE-TYPE	SIZE	TUBE-TYPE
6.70-15	$14.95	6.70-15	$11.95	6.70-15	$12.95
7.10-15	$17.95	7.10-15	$13.95	7.10-15	$20.45
7.60-15	$24.45	7.60-15	$15.95	7.60-15	$22.45
8.00-15	$27.45	6.00-16	$10.95		
	TUBELESS		TUBELESS		TUBELESS
7.50-14	$21.95	7.50-14	$17.95	7.50-14	$14.95
8.00-14	$25.45	8.00-14	$20.45	8.00-14	$22.45
8.50-14	$27.45	8.50-14	$22.45	8.50-14	$24.45
6.70-15	$21.95	6.70-15	$17.95	NYLON TUBELESS WHITE	
7.10-15	$25.45	7.10-15	$20.45	7.50-14	$18.50

PRICES PLUS TAX AND RETREADABLE TIRE

for Worry-free Driving...

LOOK FOR THIS SIGN OF QUALITY AT

KELLY Springfield TIRES

Gibson's Tire Service

Phone 4 Pennington Gap, Va.

Pictured above, the 1961 Ford Falcon Tudor Sedan. It features a new convex shaped aluminum grille and introduces a new optional, 101-horsepower engine along with durability improvements in aluminum surfaces, underbody parts and other trim items. The Falcon delivers up to 30 miles per gallon on regular grade gasoline.

School Daze

By Anita Huff

Blackwater High School held the annual Ice Cream Supper Saturday night. The Junior-Senior representatives, Retha Williams and Bernard Eldridge reigned as Queen and King

The Blackwater High School Juniors and Seniors are selling furniture polish as one of their projects to raise money for their trip in the spring

Sock Hops, Senior Plays, Junior Plays, and Talent Shows are on the program for Jonesville High Juniors and Seniors Other projects are under consideration by the students

The Jonesville Pep Club is doing all it can to lead the team to victory Each afternoon before a game they have a pep rally. This year's cheerleaders are Sharon Chambers, Sandra Crisp, Ann Sergent, Jean Warner, Nancy Jones, Diane Snodgrass, Sue Speck, and Jean James

The following students of the class of '60 are now in college Delma Orr, Lowell Terry, Hurshal Corbin, David Varner, all at Hiwassee; Nancy Newman, Diana Sadler, Sylvia Chambers, all of Radford; David Harris, Berea; Howard Walton, Ray Banner, Mary Hammonds, all at Clinch Valley; Barbara Roop, University of Tenn.; Mary Elizabeth Stover, Washington Missionary College; Billy Williamson, Cumberland College.

Light bulbs, stationary, Magazines, furniture polish, cakes or pies anyone? These are some of the things the Junior and Senior classes are selling at Pennington Hi. They too are trying to raise money for the Junior Banquet and a Senior trip.

The Pep club of Pennington High has set as their goal, cheering their team to victory Pep rallies are held the night before important games. This years cheerleaders are Connie Parsons, Harriet Parsons, Lou Cinda Haynes, Kay VanHuss, Lena Massengill, Diana Henson, Delores Turner, Jane Jones.

The Pennington High Seniors, class of '60, attending college are: Lynette Robinson, Mars Hill, N. C.; Bobbie Teague, Carson Newman; Carole Housley, Patricia Johnston, Glenda Johnston, Janet Seale all of Radford; John Rasnic, Carolyn Williams, both of University of Kentucky; Jackie Harber Robert Cooper, both at Berea Margaret Harber Parthenia Cox at Milligan Wanda Vannoy Faye Evans, Corbett Shoemaker all at Knoxville Business College Linda May, Doris Pennington, Sherrie McDaniel all at Georgetown Royce Culbertson Lincoln Memorial University; Nancy Gibson University of Tenn; John Ed Rhea Military School, Bobby Tinker Hiwassee, Wayne Vandergriff, Clinch Valley, Charlotte Ely, Ada Creech both at Nurse Training

St. Charles Juniors are having bake sales and sock hops. The Seniors are selling light bulbs.

Their cheerleaders are Glenda Cody, Frankie Moore, Brenda Moore, Brenda Adams, Pattie Wade, Patsy Richardson

Those '60 seniors attending college are: Walter Rutherford, Hiwassee; Brenda Patrick, Knoxville Business College, Pattie Rogers, Knoxville Business College; Larry Stapleton, Lincoln Memorial University

The Flatwood Chapter of Future Homemakers of America met September 29.

The following officers were elected

Carolyn Wood, president; Augusta Combs, vice-president; Glenda Cowden, secretary; Joann Johnson, treasurer; Phyllis Bowen and Patricia Graham, reporters; Rebecca Presley, song leader; Mary Ruth Hedrick, Historian; Betty Cope, Parliamentry, Miss Kathleen Burchett, sponsor.

We are looking forward to a very successful year under the leadership of these officers.

BY GEORGE!

Every day serves to remind us that it is, after all, a small world

An interesting incident involving one of our younger citizens, now at East Tennessee State Teachers College, illustrates the point very well

Mary Ann Flanary, the attractive daughter of Mr. and Mrs. Charles Flanary of Pennington Gap, entered the college last month.

Her roommates were girls she had never heard of before.

On September 24, one of the girls casually mentioned that this was her birthday.

On September 25, the second roommate pointed out what a coincidence it was, two strangers rooming together at college, with birthdays falling one day apart

Then Mary Ann Flanary capped the stack, so to speak, by announcing that her birthday falls on September 26.

Three college roommates who had never seen each other until they arrived at college and just like that--three birthdays in a row and---all three became nineteen years of age.

It is indeed a small world and full of such intresting coincidences

Today, Tuesday, as this is being written, we seem to be getting a reminder that fall has at last begun to enter the seasonal picture. In passing, we would like to suggest that you check the ads in the NEWS for the many necessities and conveniences that will make winter living more pleasant

Pictured above are two dandies of a few years back This picture was taken in Jonesville, by an old colored man who traveled over the country taking pictures Although the picture was yellow with age the quality of this reproduction speaks well for the photographer.

A glance at the cut of the coats; the width of the ties, the style of the trousers and shoes could lead one to believe that this is a recent picture However, the caps are hardly the style today, with this type of dress

The two subjects have been identified as Paris Hines and Scott Neely, both now residents of Jonesville, or nearby

Those who know these two individuals will, doubtless, be able to identify them.

Local Couple Honors "Golden Wedding Day"

Family members, relatives and friends met in a happy get-together last Sunday afternoon at the home of Mr. and Mrs. G. E Harber, South Joslyn Street They were holding "open house," celebrating their Golden Wedding anniversary

The couple were married fifty years ago at the parsonage home of Rev Charles Hunter, at that time pastor of the Methodist Episcopal Church. Other than the Hunter family the only wedding guest was Mrs. Bradley Stewart, at that time Miss Fannie Warden

For the occasion the Harber home was aglow with arrangements of summer flowers, yellow predominating The serving table held a three tiered wedding cake decorated with white icing and small miniature wedding bells Other table decorations were low bowls of yellow flowers and yellow candles. The daughters-in-law served refreshments and presided at the guest book.

To add to their parents' enjoyment of the day, all four of the sons were present They were John from Bloomingdale, N J, Ty from Fountain City Walter of Elizabethton and Harry Pennington Gap Eighty two guests called during the afternoon

Mr and Mrs Harber both represent two of Pennington Gap's early outstanding families Mr Harber is a son of the late J B and Mollie Burkhart Harber. He is a grandson of the Rev Noble C. Burkhart, organizer of the first ME Church in Pennington Gap. Mrs. Harber's parents were the late R. W. and Amanda Denny Vanhuss. The couple have seven grandchildren.

They have lived their entire married life in Pennington Gap with the exception of ten years--1918-1928 in Corbin.

Besides the sons and their families, out of town guests were Mr. and Mrs. Hugh David, Bristol, Tenn.; Mr. and Mrs. Charles Scott, Mr. and Mrs. Joe Seal, Fred Seal, all of Middlesboro; Mr. and Mrs. Mrs. Bob Crichton, Rogersville, Tenn.; Mrs. Thelma Gilbert, Dryden.

Many and lovely were the gifts presented "Ernest and Glessie" on their Golden Wedding Anniversary.

EASTERN STAR MEETS MONDAY

Powell Valley Chapter 13, Order Eastern Star meets at the Masonic Hall here at 7:30 p.m., Monday. All members are reminded to be present.

ANNOUNCING THE HAPPIEST BIRTHDAY OF THE YEAR!

FALCON '61 has these wonderful birthday presents for you!

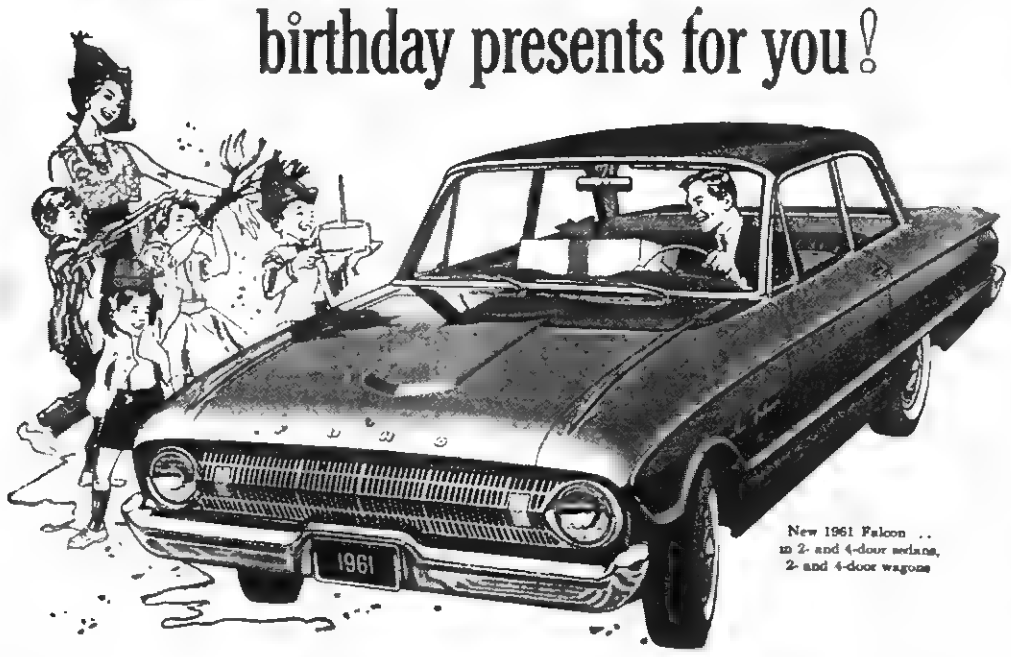

New 1961 Falcon .. in 2- and 4-door sedans, 2- and 4-door wagons

You get the presents on the first birthday of the world's most successful new car . . . up to 30 miles per gallon . . . 4,000-mile oil changes . . . a new extended warranty . . . and much more

NO OTHER COMPACT MEASURES UP TO FALCON! The Falcon gives you up to 30 miles on a gallon, goes 4,000 miles between oil changes . . . and Falcon's finish *never* needs waxing. There's a choice of two engines, the standard 144 Six or the new optional 170 Special for an *extra* dash of power. There's room for 6 adults and their luggage. Falcon has coat hooks, front arm rests, foam-padded front seats and chic upholstered interiors . . . all at no extra cost.

NEW 12,000-MILE OR 12-MONTH WARRANTY! The '61 Falcons have been built with such a high degree of quality, your Ford Dealer is extending his warranty to 12,000 miles or *one full year*, whichever comes first. (The traditional warranty in the industry is for only 4,000 miles or 90 days.) Get the details and a copy from your Ford Dealer.

FORD Falcon '61 WORLD'S MOST SUCCESSFUL NEW CAR

Lee-Ford, Incorporated

Phone 37 Dealer License No. 1548 Pennington Gap, Va.

TUESDAY NIGHT OCT. 11 IN LIVING COLOR ON NBC TV

A WONDERFUL EVENING OF SONG & DANCE

THE DONALD O'CONNOR SHOW

STARRING DONALD O'CONNOR MITZI GAYNOR

CO-STARRING ANDRE PREVIN WITH SIDNEY MILLER

UNITED STATES BREWERS FOUNDATION

Silitex (Burn Proof) Only

Ironing Board Pad

(Scorchproof)

Ironing Board Cover $1.00

FREE IRON REST

Fresh 3 lb.

Sausage 89c

3 lb.

Weiners $1

2 lb.

Bacon 69c

Plain Early Breakfast 25 lb.

FLOUR $1.39

Jersey 8 Cans

MILK $1

10 lb.

Sugar 98c

5 lb.

Sugar 49c

Southern Choice ½ Gal.

ORANGE or GRAPE DRINK 25c

Snowdrift 3 lb.

Shortening 69c

Gold Medal 2 - 12 oz. Pkgs.

Macaroni 29c

Pinto 2 lb.

Beans 25c

4 lb.

Beans 49c

Plymouth 2 lb.

P-nut Butter 59c

Plymouth Quart

Mayonnaise 49c

Prices Good Thru Wednesday, Oct. 12

OPEN ALL DAY WEDNESDAY

PIGGLY WIGGLY The Original SELF SERVICE

PIGGLY WIGGLY

Richmond State Library
VIRGINIA
OCT 17 1960
LIBRARY

POWELL VALLEY NEWS

"In the Heart of The Beautiful Cumberlands"

40 YEAR ★ NO. 41 | Pennington Gap, Lee County, Virginia, Thursday, October 13, 1960 | Ten Pages ★ Five Cents

Policemen Hobert Belcher and Earl McQueen are shown above as they display a sawed-off shot gun recently taken from a automobile which they stopped here in town. The bottles of whisky shown on the desk to the right of the officers are only a part of that stored in the Town Hall, that has, within recent weeks been confiscated. Little law violations occur during daylight hours, they say. Late at night and early morning hours are when the major portion of the law violations are committed, they said.

At the last council meeting, a request for an additional Police car with radio was turned down by the council because of the lack of finances.

TOWN TALK

About This, That and The Other
By Mrs. Etta Green

REMEMBERING

I am told I shouldn't
worry;
I am told I shouldn't
fret--
So I'm trying to remember
All the things I must
forget.
--The Cheerful Cherub

Lords Acre Project Makes Big Yields

Farming and other fund-raising projects are astir in the Russell Chapel Community this week. They are getting ready for the Lords Acre sale Saturday, October 15, starting 10 00 a.m

Russell Chapel is an attractive rural church located on the Hubbard Springs road about a mile off of Highway 58. The sale, which will be at the football field in Jonesville, is being sponsored by Russell Chapel and Flatwoods Methodist churches, and will include items resulting from the Lords Acre plan operated by the two sponsoring churches.

To begin with, Mrs. Rosa Davis, a widow living in Russell Chapel community, donated an acre of farm land to the MYF (Methodist Youth Fellowship) group, and on it the young folk raised 300 pounds of potatoes and enough sugar cane to make 143 gallons of molasses And in this many adults joined in the fun and fellowship of an old time sorghum making

Catching the spirit of the project, farmers throughout the area began donating acres of land, and at the sale will bring calves, pigs, bales of hay and other items to be sold One man even donated a load of coal Several of the ladies made quilts and other needle work, and both the sponsoring churches will have foodstuff on te grounds for sale

Paul Estep gave an acre of corn and tended it himself. Tom Cowden, chairman of the Lords Acre Project, with his sons, tended an acre donated by J. A Rosenbaum.

Well, on and on is reported the wonderful response to this

[Continued On Page 8]

Good Farming News

By Joe P. Lyle, County Agent

Good light is very important for sorting tobacco. Uniform light all through the grading period is important to do a good job of sorting tobacco. The use of daylight through the north window of a pack house is satisfactory under ideal conditions But natural light varies because of weather changes, and use of it usually results in a poor job of sorting tobacco.

Proper lighting for sorting tobacco can be provided by artificial light in a room from which daylight is excluded. Ordinary electric light bulbs do not show true leaf color Special flourescent lighting is needed.

A few of the many advantages of using artificial light for grading tobacco are

1. Work in the pack house can continue for a full day every day regardless of the weather The amount of extra day labor is often reduced when lights are used

2 Time for preparing the crop for market is shortened.

3. Uniform lighting of proper type and quantity over the sorting or stripping bench makes possible a better job of sorting Proper sorting usually means a better average price for the crop.

The recommended lighting unit

Continued on page 8

Frank May Resigns From Town Council

Pennington Gap Town Council member Frank May tendered his resignation, effective immediately, at the regular meeting of that body held last Monday evening.

May's resignation followed a discussion between he and Mayor L. F. Williams concerning the appointing of councilmen to committees to study some of the town's projects and problems.

A motion made and passed at the previous meeting, instructing the mayor to appoint such committees had been made and passed unanimously.

Prior to the clash between May and Williams, Williams had stated that he would appoint the entire council to serve on all of the committees. May, anxious to see the committees appointed and the desires of the council carried out, finally tendered his resignation

The following morning, May issued a statement saying, "I believe it would be for the best interests of the town for me

Continued on Page 8

Cridlin Endorsed For Judgeship

Joseph N. Cridlin, 47 year old Jonesville Attorney has been endorsed by the Lee County Bar Association for the position of judge of the 24th Judicial circuit of Virginia, Jay Kauffman, president of the association has announced.

The recommendation was made following an announcement by Judge E. T. Carter, that his resignation would become effective January 1, 1961.

The association, in it's resolution, was high in its praise for Judge Carter.

In its endorsement of Cridlin, who has been a respected and successful lawyer for 26 years, the resolution pointed out that he holds AB and BCL degrees from the College of William and Mary.

Kauffman said leading citizens when informed of the association's action were enthusiastic in their support of Cridlin It was pointed out that Lee County has never had a native as circuit judge

The 24th Judicial District embraces Lee and Scott counties

Vacancies such as this are filled by temporary appointment by the Governor, when the General Assembly is not in session

When the General Assembly meets again, the appointment will be confirmed or rejected.

District O Teachers Meet At Big Stone

Approximately 600 school teachers from Wise, Lee and Scott counties and the city of Norton are expected to attend the annual District O Teachers Association meeting at Powell Valley High School, Big Stone Gap, October 15.

Dr. Willard E. Goslin, professor of education at Peabody College, where he is also coordinator of the Korean project, will

Dr. Willard Goslin

deliver the principal address

Dr Robert F Williams, executive secretary of the Virginia Education Association, will be on the same program.

The meeting is scheduled to get underway at 9:15 a.m. Saturday morning.

Alex Levicki, Norton school superintendent, and president of District O, said this week that a number of state education department personnel and several college professors will meet with the various association sections during the morning session.

Sections scheduled are as follows

Agriculture, panel discussion, art, organizational meeting; business education, to be announced, English, report on conference at Natural Bridge; and

Guidance Miss Pauline Anderson, of the state education department, to speak, library, Z

(Continued On Page 8)

"Acres of Democrats Rally" Saturday

ABINGDON, Oct 12 - Former President Harry S. Truman comes to Virginia's "Fightin' Ninth" District, Saturday, Oct 15, for a major speech in behalf of the Democratic Party's Presidential, Vice Presidential, and Congressional nominees.

A spokesman for the Lee County Democratic party said that a large delegation from this county is expected to attend.

And, Ninth District Democratic leaders are anticipating a famed Truman "fighting" speech when he takes the rostrum at the Southwest Va. 4-H Center near Abingdon, at the "Acres of Democrats Rally", beginning at 2 P. M.

Plans now call for Truman to arrive at Tri-Cities Airport, near Bristol, at approximately 6 P. M on Friday, October 14. He will be welcomed by Democratic leaders from Virginia and Tennessee, including Virginia's 9th District Congressman W. Pat Jennings and former Congressman Tom B. Fugate, the Chairman of the District's Democratic Committee.

It is anticipated that several Democratic workers and the public will be at Tri-Cities to greet Truman on his arrival.

Jennings, a candidate for reelection to the House, will speak at the Rally on Saturday and introduce Truman Fugate will serve as master of ceremonies for the program.

Truman will be driven to Abingdon, where he will spend the night at the Martha Washington Inn He will hold a press conference at 11 30 A M Saturday, at the Inn, proceeding to the Rally with Party leaders who will also be on the program.

Detailed arrangements are being made to handle the crowd expected at the Rally, and sufficient parking is available to take care of all cars. However, it has been urged that everyone

Continued On Page 8

Quillen Resigns Pastorate First Baptist Church

Rev. Lonnie Quillen, for the past three years pastor of Pennington Gap First Baptist Church, has resigned to accept the pastorate of Calvary Baptist Church in Newport News, Virginia

Rev. Quillen will preach his final sermon here October 30th, then with his family go to Oklahoma for a two-weeks' visit before entering upon his new charge about November 15

The Quillens came to Pennington Gap from Frisco, Texas, where he was pastor of Lebanon Baptist Church In addition to their church work Mrs. Quillen taught one term in Mathematics at Pennington High School, and served on several occasions as substitute teacher. The Quillens are the parents of three small sons.

Civitan Birthday Calendar Listings End October 22

Listings for the Pennington Gap Civitan Birthday Calendar will come to a close on October 22, Harold Quinley, chairman of the committee in charge said today

This calendar serves in the home and office as a constant reminder of birthdays, anniversaries, meetings and other important events. It has proven to be very popular.

Quinley said that persons desiring to have any event listed on the appropriate date on the calendar should contact a Civitan before October 22.

Funds realized from this project are used by the Civitan Club for numerous purposes. The primary one being underprivileged children

O. E. S. Observe Family Night

Family night will be observed by Powell Valley Chapter 13, Order of Eastern Star, on Tuesday night, October 18, at 6:30 o'clock The event, a pot luck supper, will be held in the dining hall of the Masonic Temple, Pennington Gap.

Poultrymen Hold Meeting

Some two hundred producers of commercial hatching eggs and others interested in this business ate chicken and heard the poultry business and general trends in agriculture discussed at a meeting held at the Camp Ground dining hall last Tuesday evening.

Principal speaker of the evening was Dr. O. E. Goff, of the Poultry Department at the University of Tennessee.

Dr. Goff told the group subsistence farming is passing. "The farmer has much more to buy than he used to," he said. "Today a farmer must have dollars because there is so much more to buy"

Dr. Goff urged that the poultry producers do everything possible to promote the increased consumption of poultry and poultry products.

With the cost of transportation and the cost of labor increasing, and our output greater than our increase in population we must do a better job of selling our product to the public, he said.

He told the group that farm poultry flocks make up a very small part of the poultry numbers of this nation.

He predicted that specialized farming would continue to increase and that farmers who do specialize would live better than those who did not.

"Don't stay too small too long," he said, in urging those who are already in the hatching egg business to increase the size of their flocks. At the same time he mentioned that the "in and outer", the producer who tried to be in the business when prices were good and out when prices were down, would never make a success of it. "Stay with the business, do a good job and you will make some money," he said.

Mrs. Mary T. Sexton, who was in charge of arrangements announced that she was anxious to contact any person who might be interested in signing a hatching egg contract and get started in the poultry business.

Pictures and information concerning hatching egg business may be found on page nine of this edition of the News.

Hosts to those present were Lee Farmers Co-op, G and G Supermarket and Cas Walkers Virginia Food Center.

Methodist Workshop At Jonesville

A Stewardship Workshop will be conducted in the Jonesville Methodist Church, Sunday afternoon, October 16, at 2 30. Pastors, Church Lay Leaders, Sunday School Superintendent's Church Treasurers, the Chairman and members of the Commission on Stewardship & Finance will be expected to attend

The Workshop will be conducted by a committee composed of Sam H. Neeley, Jr., District Lay Leader; Lawrence B Kiser, Associate Lay Leader; Rev. Odell Lafon, pastor of the Derby Circuit, selected by the Laymen's Association, Dr. T. S. Ely, President. Mr. Harry Carroll, Sunday School Superintendent of the Bethel Methodist Church; Mr. Frank Fraley, Chairman of the Commission on Stewardship & Finance of the Pattonsville Methodist Church; Dr. T. S Ely and Earl C. Johnston, Associate Lay Leaders, Rev. Ray P. Hargraves, Rev. Archie M. Kelley, and Rev. Cecil McFarland, will assist in the Workshop. Charlie D. Mahaffey, District Superintendent, announces that there will be Stewardship Workshops conducted in the Gate City and

Continued on Page 8

Citizens Urged To Attend Norton Meeting

Persons interested in attending the Governor's Industrial and Economic Development Conference at Norton on Friday, October 21, are requested to contact Marvin Teague, Pennington Gap, for tickets for the noon meal. This is important in order that the proper number may be prepared for.

The meeting, considered to be of great importance, will begin at 9:45 a.m.

The Governor will speak at 12:50 p.m.

All interested persons are urged to make plans to attend this meeting.

Jennings Predicts Democratic Victory

Congressman W Pat Jennings told a large gathering of Democrats last Saturday night at the Jonesville High School that, "My opponent's attacks on my record in congress are based on half-truths". He predicted that if the Democrats of the Ninth district will get out the vote that, "we will win by the largest majoritf ever."

The occasion was the Pat Jennings Kick-Off dinner sponsored by the Democrats of Lee County. The principal speaker of the evening was Lt. Governor Wilson W. Wyatt of Kentucky.

Prior to Wyatt's speech, Jennings spoke briefly on the issues of the campaign. "My record for the past six years in the congress is my platform," he said.

Jennings pointed to his voting record, listing the Cumberland Gap National Historical Park; Farm to Market roads; the National Education Act; Surplus Foods; School Lunch program and others which he has supported.

He charged that two bills of special interest to this area which he had sponsored, were the Burley Tobacco and Coal Research bills. "These bills were passed by the congress" he said. "Two years ago they were vetoed. Just recently they were again passed by the congress again. This

Continued On Page 8

Ice Cream Supper At Camp Ground Saturday Night

The public is cordially invited to attend an ice cream supper to be held at the Camp Ground dining hall on Saturday evening, October 15, beginning at 6:30 p.m There is no admission charge. The event is sponsored by the Camp Ground Community Club.

Homemade ice cream will be served

During this evening of fun and entertainment there will be cake walks, to be followed by an auction sale.

Such items as farm produce, homemade pastries and candies will be offered for sale.

Funds realized from this event will be used for community improvements.

Turkey Shoot At Dryden On October 15

A turkey shoot will be held one mile west of Dryden at the Cox place on Saturday, October 15, under the sponsorship of the Southwest Virginia Sportsmens Club

Beginning at 11 a.m., there will be contests with scatter cards, rifle shooting and skeet shooting. Prizes of turkeys, hams, candy and other items will be awarded.

Guns and ammunition will be available

Refreshments will be available

The public is cordially invited to attend

DEATHS—

(See Page 5)

Jo Anna Stapleton, Pennington Gap.

Earl Poe, Pennington Gap.

Mrs. Dollie Collins, Pennington Gap.

John W. Ely, Jonesville.

Aston Lanningham, Jonesville.

Edgar Tyner, Jonesboro, Tenn.

Lords Acre Sale Set For Saturday

A wide variety of items will be offered for sale at the Lord's Acre sale to be held at the Jonesville High School on Saturday, October 15, at 10 00 a.m.

This sale is sponsored by the members of the Flatwoods and Russell Chapel Methodist Churches.

Such items as handmade quilts, fancy needle work, corn, hay, potatoes, sorghum, calves, a pig and numerous miscellaneous items will be offered for sale.

This sale brings to a climax the Lord's Acre programs of these two churches for the current year.

Rose Hill District Planning Commission Members Named

Members of the County Planning Commission to represent the Rose Hill District have been named by Supervisor George Gibson.

They are John M Seale, Rose Hill and Tom B. Fugate, Ewing.

Two persons to represent each of the districts had previously been appointed to this commission for the other districts of the county

The duties of the commission will be to gather, compile and study information concerning the economic, population and business trends of the county and to make available information concerning the natural resources of the county Committee members have no further duties except that of making recommendations to the board of supervisors, based on their findings

Such committees usually work with the State Division of Industrial Development and Planning in compiling this information. The Division has already been requested to assist this commission with it's program

General Meeting Of WSCS Friday

The General Meeting of the Woman's Society of Christian Service will be held Friday at the church The group will meet at 10:30 for a study of the Conference Minutes of this year.

Following the study there will be a covered-dish luncheon.

The Prayer Group will meet at 1 o'clock and the business and Program will follow at 1:30 All members of the Society are urged to attend this meeting

Sturgill Heads Lee Athletic Association

Ray Sturgill has been elected president of the Lee Athletic Association to serve for the coming year.

At a meeting held last week, officers and directors were elected to conduct the affairs of this non-profit organization which owns Leeman Field and sponsors the Lee County Fair

To serve with Sturgill, Dr H A. Kinser, vice-president; Jake Chinsky, treasurer; John Lanningham, secretary Directors, A. N. Smalley, Ed Gardner, Dr. Dave Pence.

An attempt will be made to rotate the various officers of the organization among the stockholders. Under the charter, no stockholder in the organization may realize any returns from his investment or from time devoted to the affairs of the organization.

Pictured here is the site of the new Pennington Gap Post Office as work begins. The house, seen in the background, is being moved back to another lot to make way for the new building which will face Morgan Avenue. The front of the new building will be situated near the sidewalk shown above.

To the left can be seen a portion of the Home Hardware building. To the right can be seen the building occupied by Drs. McDaniel and Pence.

Reminders!

Dedication of Thompson Settlement Baptist Church, Sunday, October 16!

Womans Club Meets Monday!

Feeder Calf Sale Friday!

Join the PTA!

Pennington Gap-VS Loyall Friday!

Legion Meets Monday!

WOW Meets Tuesday!

Civitan Club Meets Thursday!

IOOF Subordinate meets Friday!

Ewing-Rose Hill Social News

By ROSE HILL HOMEMAKERS CLUB

S-Sgt. David P. Emmette who has been visiting a few days with his parents has returned to his base in Fla. today.

Mrs. R. D. Fugate and Mrs. W. F. Rowlett attended Missionary Society at Cedar Grove Baptist Church last Friday.

Mr. and Mrs. George Garrett and children of Atlanta, Ga. visited with her parents, Mr. and Mrs. Olin Osborne and Miss Ethel Osborne over the weekend.

Mr. and Mrs. Edmond Hensley have moved to Mary Gibbons home in Rose Hill.

D. C. Maness of Tazewell, Va spent the weekend with his family.

Mrs. Robert Garrett visited her parents, Mr and Mrs Riley Maness last week

Sonny Osborne of Lexington, Ky. spent the weekend here with his parents, Mr. and Mrs. Olin Osborne.

Ray Davis of Fla. is here to be with his father, Harvey Davis, who is very ill at his home.

Mr. and Mrs. W. F. Rowlett were luncheon guests of their son, Harryr Rowlett and family of Jonesville on Sunday.

Mrs. Mae Hobbs, Mrs. Bob Steward and Susann Morgan were in Knoxville, Saturday.

Mrs. Nancy Fern Kriegh and Mrs. Ethel Thompson were in Middlesboro last Thursday.

Friends and relatives were sorry to hear of the sudden death of Mrs. Emma Hyatt Tran of Knoxville. Funeral will be Monday afternoon at the Robert's Funeral Home in Knoxville.

Mr and Mrs. Lawrence Mulvihill and sons "Chucky" and Tim have returned to their home in Detroit after a few days visit with Mrs Mulvihill's parents, Mr. and Mrs. Charles Emmette

Mr. and Mrs. Jim Thomas called on Mr. and Mrs. J. S. Thomas Sunday, who celebrated their 40th wedding anniversary Sunday. All their children were present: Mr. and Mrs. Ronald Thomas and son of Detroit, Mr. and Mrs. J. S. Thomas and family, Detroit; Mr. and Mrs. Dennis Zastrow and daughter of Dayton, O., Mr. and Mrs. Johnny Thomas, Dayton, O; Mr and Mrs. Dixon, Dayton, O., Miss Thelma Thomas and Miss Patsy Thomas of Dayton, O.; Mrs. Iva Jen Wilder and daughter and Mr and Mrs Raymon Thomas of Rose Hill; Mrs Jewell Bays and children of Ewing and several neighbors called in the afternoon They all enjoyed a wonderful day. Mr. and Mrs Thomas received many nice presents.

Billy Clay left Friday for Walter Reed Hospital for a check-up

Mrs. Andrew Johnson and sons will leave for Texas Saturday where they will join Mr. Johnson.

Miss Libby Mayes of U.K. spent the weekend here with her parents, Mr. and Mrs. Lonnie Montgomery

Frankie and Wanda Poulston of Knoxville Business College spent the weekend at home.

Mr and Mrs. Palmer Ingram and Larry have moved to Fredricksburg, Va. where Mr. Ingram is employed.

Mrs. Turney Montgomery, Betty and Mike visited Mr. and Mrs. Oscar Ely of Stone Creek last week.

William W. Hoskins and daughter, Carolyn of Bluefield, W. Va. and Mrs. W. S. Hoskins of Middlesboro spent the day Saturday with Mr. and Mrs. C. J. Emmette.

Miss Lucy Bales visited the H. B. Nolan family Fri night.

Those visiting in the Tom King home last Wednesday were Dr. and Mrs Edward Wilson and Mrs. Vera Hoskins of Pineville, Ky. and Mrs. Monroe Fields of Pittsburg, Penn.

Mr. and Mrs. Elmer Montgomery and little George visited Mrs. Lizzie Shackelford and Mrs. Cora Harris last Sunday afternoon.

Mr. and Mrs. B. K. Emmette and children, Jane, June and Billy spent Saturday and Sunday with his parents, Mr. and Mrs. Charles J. Emmette.

Mr. and Mrs. Frank Dean and son of Annapolis, Md. are visiting with relatives and friends in Rose Hill and Ewing.

WOODWAY

The annual State Missions Program of the local WMU was held last Tuesday at the First Baptist Church. Topic of the program was "Season of Prayer for State Missions". The study session began at 10:30 and lasted until 2:30, with those present enjoying a covered dish luncheon. The morning session was as follows: Introduction and prayer-Rev. Leon McElyea; "Trophies of the King", Mrs. C. M. Callahan; "Called With An Holy Calling", Mrs. J. T. Denton; "An Instrument of Righteousness unto God", Mrs. Owen Hall. The afternoon session was opened with Scripture reading by Mrs. Ben Lawson; "Other Sheep of the Fold", Mrs. Emmitt Robbins, who was guest speaker; "Holding High the Torch", Mrs. J. T. Fleenor; closing prayer was given by Mrs. Herbert Salley. The session was led by Mrs. Kyle Wright, local WMU President. Those present were: Mesdames Kyle Wright, Kenneth Burgin; Ray King; Ben Lawson; Owen Hall; Amos Shupe; Emmitt Robbins; J. T. Fleenor; J. T. Denton; C. M. Callahan; Leonard Honaker, Curtis Willis; Lloyd Davis, Jr.; Walter Wright; Herbert Salley; Mrs. Bledsoe and Rev. and Mrs. Leon McElyea.

RICHARD'S CATAWBA WINE $1.00 At ABC Stores
RICHARD'S WINE CELLARS, INC. Petersburg, Virginia

PRECISION PRESCRIPTION SERVICE
REVLON - DOROTHY PERKINS - COTY,
EVENING IN PARIS COSMETICS
COMPLETE FOUNTAIN SERVICE
COMPLETE LINE OF VITAMINS
Shop and Save
FUGATE DRUG
PENNINGTON GAP, VA.

"Southwest Virginia's Finest" LEE THEATRE Pennington Gap, Virginia
WEEK DAYS 6:45 p. m. - SAT. 12 NOON CONTINUOUS
SUNDAY 1:15 - 3:45 and 7:30 p.m.
ON SUNDAY NIGHT A SHOW AND ½
Sun., Mon., Tues., October 16, 17, 18
Robert Mitchum — Eleanor Parker
"HOME FROM THE HILL"
News — Jerry And The Lion
Wed. and Thurs., October 19, 20
Mickey Rooney — Terry Moore
"PLATINUM HIGHSCHOOL"
Pirates Of The High Seas No. II — Bicep Built Two
Fri. and Sat., Double Feature, Oct. 21, 22
Richard Basalyan
"PARATROOP COMMAND"
John Bentley
"SUBMARINE SEAHAWK"
Witty Kitty
Coming — "The Bellboy" — "Who Was That Lady?"

MACHINERY BARGAINS
Dies and Gas Power Units
Sawmill and Woodworking Machinery of Every Description, Industrial Machinery. Full Stock of Mill Supplies.
R. P. JOHNSON
Wytheville, Va.

GREAT PROMISES from the BIBLE
A Promise for Today
Are you plagued by business or personal enmities?
HERE IS YOUR HELP:
No weapon that is formed against thee shall prosper; and every tongue that shall rise against thee in judgement thou shalt condemn.
— Isaiah 54:17
This promise is for you. Accept it and it will bring you an end to enmities.
Copeland Funeral Home
PENNINGTON GAP PHONE 456
ST. CHARLES PHONE 2411
AIR AMBULANCE SERVICE

My Mom's modern . . . she dries clothes ELECTRICALLY

More and more modern mothers are drying clothes the safe, clean, fast electric way. Electric clothes dryers are cheaper to buy . . . cheaper to maintain . . . and cost only pennies per load to operate. You save dollars instead of pennies — up to $50 alone on the purchase price. You save dollars on upkeep too, because electric dryers have fewer operating parts than flame-type dryers. And . . . you save clothes because electric drying heat is clean, gentle and safe. Clothes look better — last longer when dried the modern way . . . electrically.

Enjoy carefree washdays . . . dry clothes the modern way . . . electrically.

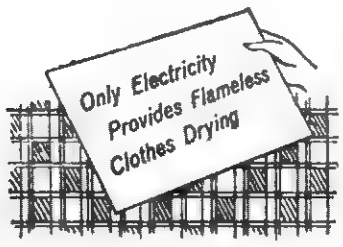

OLD DOMINION POWER COMPANY

Now...your Chevrolet dealer offers
one-stop shopping
for your new '61 car!

Here's a better way to choose your new '61 car. Now your Chevrolet dealer offers a range of models to suit almost any taste or need—in a range of prices to suit any budget. It's the greatest show on worth! A full crew of low, low-priced new Chevy Corvairs, including four wonderful new wagons. New Chevy Biscaynes—offering big-car comfort at small-car prices. Beautiful Bel Airs, elegant Impalas, and the incomparable Corvette. Shown below are just 5 of the 30 different models you can pick from. Come on in and make your '61 car-shopping rounds the easy way—all under one roof!

New '61 Chevrolet IMPALA SPORT SEDAN
You've got *five* Impalas to pick from—models that put the accent on luxury while offering all of Chevy's new ideas about comfort and convenience—like larger door openings, higher seats, and a low-loading deep-well trunk.

Presenting big-car beauty at small-car prices
NEW '61 CHEVY BISCAYNE 6
(2-Door Sedan, above) All Biscaynes, 6 or V8, give you a full measure of Chevy quality, comfort and proved performance. Yet they're priced right down with many smaller cars that give you a lot less!

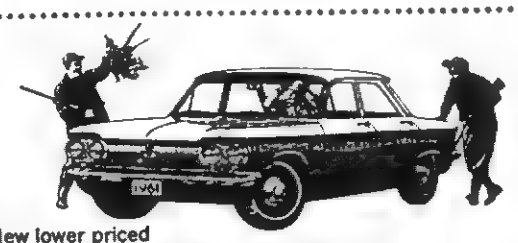

New lower priced
'61 CORVAIR 500 4-DOOR SEDAN
Like all Corvair coupes and sedans, this model costs *less* for '61. You get more spunk, space and savings—and now Corvair has wagons, too!

New '61 Chevrolet
BROOKWOOD 9-PASSENGER STATION WAGON
All six Chevrolet wagons feature a cave-size cargo opening that's nearly five feet across! . . . plus a new concealed compartment (lock is optional at extra cost) for stowing valuables.

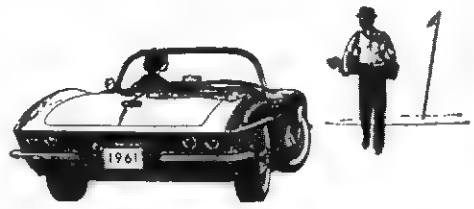

NEW '61 CORVETTE
New form and fineness for America's only true sports car. New '61 Corvette offers more performance and more luxury equipment than any car in its class.

See the greatest show on worth at your Chevrolet dealer's!

JESSEE CHEVROLET SALES COMPANY, INC.
Phone 55 Dealer License No. 205 Pennington Gap

St. Charles Social News

By MRS. LILLIAN ADAMS

Charm is a glow within a woman which casts a most becoming light on others.

The larger the island of knowledge, the longer the shore line of wonder.

Weekly Quotes.

Despite the rainy wet weekend there seemed to be quite a bit of coming and going taking place. Proves the point I guess that people can do anything they want to if they want to enough regardless of the weather. Some of the out of towners in the area were Mr. and Mrs. Howard Mullins and Kathy of Leatherwood, Ky. weekending here with the C. W. Wades and the C. L. Boones, additional guests were the Lawerence Parson's and Donna of Kingsport, Ron Cronan of Knoxville, Willy Wade of LMU

Sunday dinner guests of Mrs. Sarah Rogers and Edith were Mr. and Mrs. Charles Rogers and Sharon of Pulaski, Va., Mr. and Mrs. Chester Rogers and children Jackie and Steve of Dayton, Ohio, Mr. and Mrs. Stan Rogers and children, Mr. and Mrs. Harold Rogers and Barbara, other relatives dropping in during the evening, names not learned.

Clarence Haynes and son Ricky of Oak Ridge were Sat. night guests of Mr. and Mrs. O. N. Haynes and the Haynes daughter Lois visiting here from Dayton.

Mr. and Mrs. Arnold Sheppard visited recently at Lafollette, Tenn. with Mr. and Mrs. J. Will Disney and at Oak Ridge with Mrs. Sheppards brother, Orville Lee.

J. B. Wylie entered the Harlan Memorial Hospital Monday, he will undergo surgery Tuesday morning.

The Arnold Sheppards state that in a letter received this week from their son Ronnie who just arrived at his destination at Munich, Germany finds life there enjoyable and comfortable. Ronnie stated further he very much liked his duties with the U. S. Army and plans to do quite a bit of sight seeing during his overseas tour of duty.

WSCS MEETS—

The Methodist WSCS met Thursday, Oct. 6 at the First Methodist Church combining a Fellowship dinner following thereafter the regular monthly meeting.

Presiding at the meeting was President, Mrs. Georgia Turner, in chage of devotion, Mrs. Hazel Baker Theme for the month is "Living Echoes."

The meeting opened with the hymn "The Kingdom Coming" followed with prayer by Mrs J. R Evans; scripture reading by Mrs. John Bailie, a solo sung by Mrs Willy Jo Evans "Lord Speak to me" accompanied on the piano by Mrs Hazel Baker A very much enjoyed part of the program was the panel discussion of Christian Citizenship Those taking part were Miss Donna Mullins, Mrs. Mary Lou Copeland, Mrs. Georgia Turner, Mrs. Willy Jo Evans followed with an open discussion by all Benediction was in unison. Special guests at the meeting were T G Baker, L. B. Hagy, Carl Evans and son James Others present were mesdames Roxie Burse, Clarence Harber, Mollie Turner Robert Goins C. R. Large, Anna Mullins.

Ms. Emma Matthews of Dayton was a brief visitor here over the weekend.

Mr. and Mrs. Carl Evans motored to Knoxville Sunday. Mrs. Ballard Gilliam recuperating from an auto accident some months ago was to return home with the Evans.

Mrs. E. H. Eldridge (Mrs. Reece) is now under hospitalization care at the Baptist hospital at Knoxville.

The St. Charles Knitting Club met Tuesday night with Mrs Ralph Harber hostess. Those present were mesdames: Mabel Barker, Geneva Baker, Minnie Lou Taylor, Hattie Gilliam, Hardy Rogers. One guest, Mrs Mildred Culbertson.

Miss Lena Huff who is employed at St. Mary's Hospital in Knoxville weekended here with her parents, Mr. and Mrs Jim Huff and daughters Wanda and Debbie. An additional guest of the Huffs was their young granddaughter Suzanne Reece of Oak Ridge.

Visiting relatives in and around the area were Mr. and Mrs. Luke Peters of Oak Ridge.

Mr. and Mrs. Willard Stewart of Mansfield, O. visited here last week with Mr. and Mrs. G. G. Jones and Willard's parents at Big Stone Gap.

13 seems to be a lucky number for the C. P. Jessee family. What could be more so than to have ushered in ones 13th child, a 10 lb. boy born last week at the Harlan Memorial Hospital, who has been given the name Palmer. All 13 children of the Jessee's are living and at home. Mrs. Jessee is the former Miss Vada Scott.

The name selected for the son born last week to the Harvey Catrons is Acie.

Letters To The Editor

They came without call! The general response of all groups who volunteered their services in assisting Doctors, the Dental Staff Interns and the Hospital Staff in caring for the accident victims last Tuesday evening was beyond all expectations Within minutes after the explosion, Doctors and their office personnel came to the hospital and reported wherever they were needed to begin preparations to receive casualties

In response to the radio announcement the number of blood doners far exceeded the actual need so that many were sent away, but to know their blood was available in this emergency was most reassuring Blood was sent in from all areas some as far away as Chattsworth Ga

We are grateful to the Tennessee Highway Patrol City Police Life Saving Crews National Guard and area Law Enforcement Officers who rendered their assistance wherever necessary The communications established by the Civil Defense and the Civil Air Patrol between the explosion site and the hospital was most helpful in estimating the demands that would be placed on our facilities.

Volunteers came to the hospital from all walks of life, Ministers of all Faiths; The Women's Hospital Auxiliary; Red Cross Nurses; Red Cross Nurse's Aides and Gray Ladies; Junior Auxiliary; Girl Scouts and Boy Scouts; and other interested people offering their services in any capacity. The Women's Hospital Auxiliary, through their Hospitality Shop, prepared hundreds of sandwiches and many gallons of coffee, distributing food to the Doctors, volunteers and employees throughout the night. A special thanks to the RN's and all others who assisted us in a great time of need.

Numerous telephone calls were received from neighboring hospitals and towns offering medical supplies and advising that their Doctors and Nurses were standing by waiting to see if they were needed, and how many Some did not wait to be called Doctors, Nurses and Volunteers came from Bristol, Johnson City, Big Stone Gap, Va., and others from surrounding ar-

And never forgetting the employees who were on duty-and those who came back who worked and stayed all through the night. Administrative employees manned telephones and wrapped bandages; Dietary Personnel moved beds; Housekeeping Employes readied beds; Laundry workers distributed linens; maintenance workers set up oxygen and suction equipment.

Individual desire to help those injured in the Tennessee Eastman tragedy made it possible for the Hospital Medical Staff and employed personnel to render the emergency care each patient needed Time was so valuable that we did not have the opportunity to list each individual volunteer, Agency, Organization, Business Firm or Industrial Plant who contributed their part in this time of emergency.

On behalf of the Hospital Organization I would like to thank you, those living near and far, fr your part in helping to care fo the injured.

Gratefully Yours, William A. Phillips, Executive Director, Holston Valley Community Hospital.

BEN HUR

Mr and Mrs. Lee Holt, Mrs. R. A. Pennington, and Mrs. Claude Pennington were in Johnson City on business Tuesday.

The Juniors and Intermediate G. A.'s attended a stir off on Rt 58 Thursday night. There were eighteen in the group The counselors and chaperones were Mrs. Reda Cobb, Mrs. Lucille Carroll, Mrs. Ruby Cobb and Mrs. Virginia Holt.

Mr. and Mrs. Howard Bowman of Knoxville, Tenn. were weekend visitors of Mrs Elizabeth Sprinkle.

Mr and Mrs C V. Bledsoe and family from Kingsport were weekend visitors of his parents Mr. and Mrs C'arl Bledsoe, also their son Larry from Ind

Hughes Jewelry
Next Door to Bus Station
EVERETTE E. HUGHES
Owner and Repairman
Pennington Gap, Va.

There's a rugged 'Jeep' vehicle for your jobs!

Rugged 'Jeep' vehicles have the extra traction of 4-wheel drive to deliver your payloads to areas ordinary trucks can't reach—shift easily into conventional 2-wheel drive for economical highway travel. And with power take-off, they operate many kinds of special equipment. There's a 4-Wheel-Drive 'Jeep' vehicle to fit your specific needs!

The 'Jeep' family of 4-Wheel-Drive vehicles
WILLYS . . . world's largest manufacturers of 4-Wheel-Drive vehicles
Get an on-the-job demonstration today!

Stone Creek Esso Servicenter
U. S. HIGHWAY 421 STONE CREEK
DEALER LICENSE NO. 441
PHONE 9154, PENNINGTON GAP, VA.

Rexall ORIGINAL 2 for 1 - PLUS A PENNY!
1c SALE
MON. thru SAT.
OCT. 17 thru 22
As advertised on Rexall's New TV Series MGM—TV's "National Velvet"
NBC-TV SUNDAY Evenings
See our ads in THIS WEEK Magazine, PARADE, FAMILY WEEKLY and SUNDAY NEWSPAPERS.
Rexall ASPIRIN 5 gr. 100's, Reg. 59c 2 for 60c None finer at any price
Giant Size Aerosol SHAVE CREAMS Reg. 1.00 2 for 99c Rexall Lavender, Lavender Mentholated or Ready
Rexall GER-RITE TONIC 12 oz. Reg. $3.79 2 for 2.80 New! Therapeutic high potency liquid for iron deficiency anemia
Rexall Mi-31 ANTISEPTIC MOUTH WASH Pint, Reg. 89c 2 for 90c Kills contacted germs, sweetens breath.
Care Home Aerosol MIST COLOGNES Reg. $2.50 2 for 2.51 Fair Warning, Plymouth Garden or Tisk Tisk.

2.00 BILLFOLDS, leather.	2 for 2.01
1.00 STATIONERY, boxed.	2 for 1.01
69c CHRISTMAS CARDS, 18's.	2 for .70
10c ENVELOPES, social size.	2 pks. .11
3.00 POLYMULSION, pint.	2 for 3.90
1.00 VITAMIN C, 100 mg 100's.	2 for 1.60
2.29 HOT WATER BOTTLE.	2 for 3.40
53c SUPPOSITORIES, Glycerin, 12's	2 for .54
2.98 PANOVITE, multi-vitamins, 100's.	2 for 2.99
79c RUBBING ALCOHOL, Rexall, Pint.	2 for .80
45c ADHESIVE TAPE, ½" x 10 yd.	2 for .44
1.00 FEVER THERMOMETERS.	2 for 1.70
69c RO-BALL DEODORANT.	2 for .70
1.29 HAIR SPRAY, Brite Set Aerosol.	2 for 1.26
59c QUIK SWABS, 200's.	2 for .60
1.19 SACCHARIN TABLETS ¼ gr. 1000's	2 for 1.20

SURPRISE BUYS Not On Our 1c Sale Plan But Wonderful Bargains

10.95 WRIST WATCHES	8.88
1.00 FLASH BULBS, No. 5, 12's.	1.29
1.49 Value CHRISTMAS TREE LIGHT SET, 7's.	.99
4.95 Value U.S. REGIONAL COOK BOOK.	2.98
PLUSH BEAR, 29" tall,	2.99
18.95 Value ELECTRIC BLANKET, Double bed size,	13.99
TV PLUSH HORSE, almost 2' long.	2.99
1.00 3-pk. TOOTH PASTE, Rexall.	.88
1.00 LIPSTICKS, Cardigan colors.	3 for 1.25
29c FACIAL TISSUES, Rexall, 400's.	4 for .98
5.95 Value HAIR DRYER, Style-Queen.	3.99
7.50 Value BATHROOM SCALE, Rex-Way.	4.88
89c MINERAL OIL, Rexall. Pint.	.45
63c QUIK-BANDS, adhesive bandages, 40's.	.43

Plus Tax In Sales Items

PENNINGTON PHARMACY
Pennington Gap, Va.

Needed-Hatching Eggs

We would like to place a number of Pullets in Lee County, Va., this next year for the purpose of Producing Hatching Eggs.

We Need Flocks in the following Breeds — Arbor Acre White Rocks for Broiler Chicks.

For Laying Type – New Hampshires, Barred Rocks, Parmenter and White Rocks.

Most of our eggs are shipped to South America.

This year we have paid from 50c to 75c per dozen for Eggs.

We have been in the Hatching Business 53 Years.

If interested in selling Hatching Eggs, please write or call –

Mrs. Mary T. Sexton, Jonesville, Virginia

Riverside Hatchery
Knoxville, Tennessee

For The Best In Cut Flowers Potted Plants CALL NORTON FLORAL
FTD
Pennington Gap, Va.
Phone No. 641

FOR SAFETY FOR SILENCE We Install INTERNATIONAL PARTS MUFFLERS AND PIPES
Guaranteed FOR THE LIFE OF YOUR CAR
Gibson's Tire Service
Gulf Service Station
PENNINGTON GAP

WANT ADS

GOOD USED TV Sets to choose from, some with new picture tubes $50 to $100 Creech Tire & Supply Co., Phones 177-178, Pennington Gap.
Adv. No. 12-TF

LOANS TO FARMERS and STOCKMEN
Farm mortgage and production loans. Repayment to fit your farm income. See Rufus R. Rollins, second and fourth Monday morning - Clerk's Office; Afternoon - Livestock Market, Jonesville, Virginia.
FARM CREDIT OFFICE
Write Box 35, Big Stone Gap. Va., Phone 285.
Adv. No. 34-TF

ARE YOU BOTHERED with stomach ulcers, gas or digestive disturbances? If so try our special stomach medicine. Only $1.50 for 8 oz. bottle Fugate Drug, Pennington Gap, Phone No. 776.
Adv. No. 34-tf.

Easy Terms on B. F. Goodrich Tires can be arranged through our budget department. Drive on safe tires and pay as you go. We stock tires in all sizes and price ranges. Kelly's Texaco Service Center, Phone 740, Pennington Gap.
Adv. 35-tf

FOR SALE—New 1960 40 h.p. Johnson outboard motor, with electric starter $100 off list price. Creech Tire & Supply, Phone 177 or 178, Pennington Gap.
Adv 29-tf

FOR SALE—Good used 20 cu ft. upright food freezer. Only $150. Creech Tire & Supply, Phone 177 or 178, Pennington Gap.
Adv. 39-tf

Record Players For Sale 4 only, new Philco Hi-Fi and Stereo sets to be sold at cost. Hartley Furniture Co., Tel., 246 Pennington Gap.
Adv. No. 40-2t

CATTLE AUCTION 100 head registered Angus, Saturday October 22 at Tri-State Sale Pavilion on Route 11, 4 miles east of Bristol, Va.
Adv No 40-3t

WANTED AT ONCE Rawleigh Dealer in Lee County Write Rawleigh's, Dept VAJ-520-3, Richmond Va
Adv No 40-4t-pd

FOR SALE 6 Plots in Lee Memorial Park at Woodway. Anyone interested call or write Mrs. Ruby Smith, Box 1051, Lynch, Ky., Tel 5734.
Adv. No. 41-4t-Pd.

FACTORY Overstocked, wholesale and retail $12.95 set first quality 32-piece unbreakable dishes $3.95; Flower pots 10c up; $6.95 Chenille Bedspreads, 2 for $5.00, Truck tarpaulins, all sizes; Paint, 33 colors and white $1.98 gallon; $12.95 Table Lamps $3.95 We have lots of Bargains at Factory Outlet at Big Stone on Pennington Highway. Open Sundays.
Adv. No. 40-4t

We Move A House Full In One Load and Save You Money
Sprinkle's Moving
Local and Long Distance
Phones 213-J or 632-J
Pennington Gap

BULLDOZER FOR HIRE - Call or see Orville Kelly, Ben Hur. Phone Jonesville 170-J-2.
Adv. 16-TF

PURINA Livestock, Dairy and Poultry Feeds of all kinds. Free delivery service. Call Doyle Feed and Grain, Rose Hill, Phone Lee 4000, days; 2531 nights.
Adv. No. 39-TF

MONUMENTS — Buy Direct from our Wholesale Factory and Save up to 25 per cent. Easy Terms. Write for Free Catalog Wholesale and Retail Monuments., 5 Tremont Place, Bristol Tenn
Adv. 14-TF

GROW YOUR OWN FRUIT—Free on request - our New Fall Price List offering Virginia's Largest Assortment of Fruit Trees Nut Trees Berry Plants, Grape Vines, Landscape Plant Material. Salespeople wanted. WAYNESBORO NURSERIES Waynesboro, Virginia.
Adv. No. 40-4t

NOTICE

SALE AT
PUBLIC AUCTION

In the execution of a certain deed of trust dated the 10th day of November, 1958, recorded in the Clerk's Office of Lee County Virginia, in Deed Book 167, at page 488, wherein Raymond D. Johnson and Lilliam D Johnson, husband and wife, are grantors and Vernon L. Duncan and Wm. G Talley are named as Trustees, default having been made in the payment of the debts therein secured, and being required by the beneficiary so to do, the undersigned who was appointed substitute trustee on the 12th day of August, 1960, by a certain writing recorded in the Clerk's Office of Lee County, Virginia, in Deed Book 174, at page 330, will sell at public auction, at the front door of the Courthouse of Lee County, Virginia, at Jonesville, on Friday, October 21, 1960, at 10:30 a.m., the following described real estate:

ALL the surface, together with the improvements thereon, of a certain lot or parcel of land situate, lying and being in the village of Keokee, Lee County, Virginia, which said lot is designated as Lot No. 4 on a plat marked and designated Village of Keokee, Lee County, Virginia, recorded in Deed Book 123, at Page 31

Reference is made to the said deed of trust and place of record thereof for a more particular description of the said real estate.

TERMS: Cash.

Edgar Bacon, Substitute Trustee.
Adv No. 39-4t

APARTMENT FOR RENT—3 rooms, bath, kitchen equipped with cabinets. Water furnished. Call Ray Barron, Phone 18 or 468, Pennington Gap, Va.
Adv. No. 14-tf.

HEATER SPECIAL—Free stove board and pipe with each heater selling for over $50.00. Install yours before cold weather! Hartley Furniture Co., Tel., 246, Pennington Gap.
Adv. No. 40-2t

See Other Classified Ads On Page Five

The POWELL VALLEY NEWS

Published Every Thursday, at Pennington Gap, Virginia
— By The —
POWELL VALLEY PRINTING COMPANY

Entered at the Post Office at Pennington Gap, Virginia
As Mail Matter of the Second Class

A Point For Consideration

The Lee County Rescue Squad was on hand for the great disaster that happened in Kingsport last week. This unit and other such units, from a considerable distance, were there. All of them were not needed but they did answer the call. They were ready to be of assistance if needed. The units in and around Kingsport rendered an invaluable service for which the people of Kingsport must certainly be grateful.

In view of the financial support given this Lee County Unit which was recently activated, the people of the county do not appreciate the service that this unit may be in a position to render.

So long as we have no disasters the unit will not be needed. But —when the need arises and it surely will, it is our hope that the Lee County Rescue Squad will have the equipment which may be required to save a life.

The men who make up this unit ask and expect nothing for the time they devote to it. And the time and study required to qualify for this type of work runs into several hours per week.

It would seem that the people of the county would realize the value of such an organization and make an effort to see that the needed equipment is provided.

The value of a human life cannot be measured in dollars and cents. A few dollars contributed now may possibly save a life here in Lee County.

It should be given some serious consideration.

ORDER OF INTERDICTION
Commonwealth Of Virginia
Case No. 810

In the Circuit Court of the County of Lee in the matter of Commonwealth of Virginia vs Roy Lee Smith

This matter came on this day to be heard, and it appearing to the Court that Roy Lee Smith was on the 6th day of September, 1960 found guilty of the illegal sale of alcoholic beverages, before the Circuit Court of the County of Lee; accordingly

It is ordered that the said Roy Lee Smith be, and he is hereby, interdicted in accordance with the provisions of Section 4-52 of the Code of Virginia of 1950 as amended and it shall hereafter for a period of one year from the date of entry of this Order be unlawful to sell to such person, or for such person to possess, any alcoholic beverage, except such alcoholic beverages as may have been, or may be, acquired in accordance with Sections 4-48, 4-49 or 4-50 of the Code of Virginia of 1950, as amended.

It is further ordered that a certified copy of this Order be filed with the Virginia Alcoholic Beverage Control Board.

Enter E. T. Carter, Judge
Date: September 30th, 1960
A True Copy. Teste Arthur T. Burchette, Clerk

Published by order of the Virginia Alcoholic Beverage Control Board in pursuance of the provisions of Section 4-52 of the Code of Virginia of 1950, as amended

W B Wilkinson, Secretary
Virginia ABC Board

ORDER OF INTERDICTION
Commonwealth Of Virginia
Case No. 811

In the Circuit Court of the County of Lee in the matter of Commonwealth of Virginia vs Roy Lee Smith

This matter came on this day to be heard, and it appearing to the Court that Roy Lee Smith was on the 6th day of September, 1960 found guilty of the illegal sale of alcoholic beverages, before the Circuit Court of the County of Lee, accordingly.

It is ordered that the said Roy Lee Smith be, and he is hereby, interdicted in accordance with the provisions of Section 4-52 of the Code of Virginia of 1950, as amended, and it shall hereafter for a period of one year from the date of entry of this Order be unlawful to sell to such person, or for such person to possess, any alcoholic beverage, except such alcoholic beverages as may have been, or may be, acquired in accordance with Sections 4-48, 4-49 or 4-50 of the Code of Virginia of 1950, as amended

It is further ordered that a certified copy of this Order be filed with the Virginia Alcoholic Beverage Control Board.

Enter E T. Carter, Judge
Date September 30th, 1960
A True Copy Teste. Arthur T Burchette. Clerk

Published by order of the Virginia Alcoholic Beverage Control Board in pursuance of the provisions of Section 4-52 of the Code of Virginia of 1950, as amended

W B Wilkinson Secretary
Virginia ABC Board

Keith's Korner

The Ervington-Pennington Football game headed the slate in last weeks Lee County Football activity. The Rebels and the Bobcats played to a 7-7 tie before a huge homecoming crowd at Ervington The Rebels jumped to a 7-0 lead in the first half as star halfback Jimmy Viers went over from the three yards out to cap a long Rebel drive in the First quarter, in the second quarter, the Rebels pushed down field again, but were stopped on the Bobcat ten-yard line by the half-time whistle.

The Bobcat offense did not start rolling until late in the game when Don Rasnic went over from 2 yards out. The Bobcats ran the extra point to end the scoring for the night. The remainder of the game was played in the middle of the field.

At Jonesville the Jonesville Bulldogs met a lot of resistance before downing Rye Cove High 9-0. The Bulldogs rolled up 17 first downs but were hampered so by penalties that they were unable to score until the fourth quarter. Sid Varner ran the touchdown on a [illegible] and [illegible] for the extra point. The Bulldogs later scored a safety when Pridemore and Clawson tackled a Rye Cove back in the end zone. Ends Johnny Pennington and Audrey Byington played an outstanding game for the Bulldogs

The Pound Wildcats rolled over the St Charles Midgets, 31-6, at Pound. The Wildcats struck through the air and on the ground with the help of three St Charles fumbles to pile up a 25 point advantage in the first half. Meade and Bolling set the pace in the Wildcat scoring spree

In the second half the Midgets threw up a stubborn defense to hold the Pound eleven to one touchdown while scoring one themselves. Sammy Sprinkle completed thirteen of twenty-two passes for the Midgets. One of these contributed to the Midget touchdown, going to Roop who lateralled to Sorah, who went the remaining 20 yds for the touchdown

St Charles will hit the road again this week, traveling to Clintwood Saturday night with hopes of upsetting the favored Green Wave. The Pennington Hi Bobcats play host to Loyall Ky and the Jonesville Bulldogs will travel to Rogersville, Tenn.

This Week's Predictions
Clintwood 19-St Charles 6
Pennington 13-Loyall 0
Rogersville 26-Jonesville 6

Pictured above are members of the Russell Chapel MYF as they "raise cain" for the Lord's Acre program. Here they take time out from cultivating the crop. Now the molasses have been made--well over a hundred gallons of them. They will be sold this coming Saturday morning at the Jonesville High School. Those shown above are, left to right, Bill Edwards, Glenda Cowden, Buddy Johnson, Marie Snodgrass, Bob McNiel, Lucy Cowden, Delilah Collins, Rose Higginson, Quinton Edwards, Tommy Cowden.

Pvt. Robert (Sonny) Marcum

Marine Private Robert L (Sonny) Marcum completed his recruit training September 6 at the Marine Corps Recruit Depot Parris Island S C This was a 12-week training schedule which included drill, bayonet training physical conditioning parades and ceremonies, and other military subjects

Three weeks were spent on the rifle range where the recruits fired the M-1 rifle and received instruction in basic Marine infantry weapons

He is the son of Mrs Birdie Marcum of Pennington Gap Mrs. Marcum, Misses Brenda Sue Marcum and Nada Fee, Mr. and Mrs. L C Tomlinson and Cindy attended the graduation ceremonies

Private Marcum also was second runner-up in Boxing a Marine Sport in South Carolina in which he was awarded a trophy

He is now stationed at Camp LeJeune N C

Jonesville First Baptist Revival Set

The Reverend Floyd Warrix, pastor of the First Baptist Church of Jonesville, has announced that his church will begin a series of revival meetings on Sunday morning, October 23 and continue through Sunday, October 30

He urges church members and others to make plans to attend the meetings

Evangelist for the revival will be the Reverend W. K. Wood who is an evangelist for the State Baptist Mission Board of Kentucky. He was, for 20 years, pastor of the Pollard Baptist Church, Ashland, Ky. Well known through out the state, he has, on a number of occasions brought the annual message to the Kentucky Baptist State Convention.

Reverend Wood has written a number of religious tracts that have been well received.

He was to have been the evangelist for a revival at the Jonesville Baptist Church during last July. However, an injury at the time made it impossible for him to fill the appointment.

A cordial invitation is extended to the public to attend these meetings.

A. S. C. NEWS

Lee County farmers with land in the Conservation Reserve are reminded again of their continuing responsibility to refrain from grazing or harvesting a crop from any land in the reserve during the contract period.

"Although we are not authorized to take new land into the Conservation Reserve this fall," ASC Chairman Max Graham said, "there has been no change in the regulations concerning the use of land retired from production under CR contracts. A farmer is paid an annual rental for compliance with his contract and in most cases has already received payment for the cost of establishing a conservation practice on the land The farmer in return is obligated to withhold the land from production for the life of the contract."

There are 5 Conservation Reserve contracts in effect in Lee County involving 213 acres of cropland. Some of this land planted in trees, will be held out of production through the 1969 crop season

"The Conservation Reserve program not only limits the production on participating farms but also prohibits any new land being brought into production on farms under contract Farms having all cropland in the program are retired from crop production. On a national basis, 70 per cent of the participating farms have placed all cropland in the reserve.

Dryden Baptist Begins Revival

A revival will begin at the Dryden Baptist Church on Monday evening, October 17, at 7:30 p.m., the pastor, C. R. Smith, has announced.

Evangelist for the revival will be the Reverend Raymond Young, pastor of the South-side Baptist Church of Johnson City, Tenn.

Reverend Smith said that a cordial invitation is extended to the public to attend these meetings.

Natural Resources Conservation Week To Be Observed October 16-22

Emphasis will be on wise use of soil and water, forest and wildlife resources, as Virginia observes Natural Resources Conservation Week, designated by Governor J. Lindsay Almond, Jr., for October 16-22.

In his statement, Governor Almond said:

"The conservation, protection, and improvement of the soil and water, forest and wildlife resources of this State are of vital importance to all citizens of this Commonwealth Over the years, these resources have contributed materially to the development of the industry, business, and agriculture of the State. It is, therefore, imperative that all of the citizens of the Commonwealth be made more aware of their dependence on these resources and their responsibility in helping preserve them. I therefore designate the week of October 16--22, 1960, as Virginia Natural Resources Conservation Week, that we may gain in our appreciation of these resources on which all of us depend.

"The words of wisdom of our first President might well be the words of warning to each of us today. President Washington said:

"'If we ruin the lands that are already cleared, a half, a third, or even a fourth what we mangle, well wrought and properly dressed, would produce more than the whole under our system of management.'

"It is with deep gratitude to soil conservation districts, and to all of the agricultural agencies and organizations, and to the Virginia citizenry as a whole, that I express appreciation for the noteworthy progress that has been made in conserving and developing these indispensable natural resources. Much progress has been made

"Notable among our efforts in promoting a program of wise use of farm lands and forests has been the formation of 30 soil conservation districts, embracing all but one of the agricultural counties of the state This organized action on the part of Virginia landowners indicates clearly their intention to work together in the all-important job of protecting the soil, water, forest, and wildlife resources of the Commonwealth. As a result, complete soil and water conservation plans have been developed on approximately one-third of the farms of the state These plans are based on the proper use of each acre of land and the application of the required conservation practices to maintain and improve the farm lands and forests of the state Many thousands of landowners who do not have complete soil and water conservation plans on their farms have applied one or more conservation measures

"Soil Conservation Districts were created under a Virginia Law to give leadership to this great and important movement. I urge that each of you give your wholehearted support to this program, and I invite all Virginians to join the Virginia Association of Soil Conservation Districts in this observance of Natural Resources Conservation Week."

Retarded Children Can Be Helped

Unfortunately, the subject of mentally retarded children has long been "taboo." The fact can no longer be avoided. The problem of mental retardation becomes more critical each day. But it is not a hopeless problem. Recognizing this fact, the United Commercial Travelers of America has pledged its support to the Associations for Retarded Children in the United States and Canada

One of the major obstacles to creating useful futures for mentally retarded children has been the public attitude of shying away from the subject. In 1950, the National Association for Retarded Children was formally organized. Today, N. A. R. C. units are found in all 50 states and the District of Columbia and membership has risen to over 50,000. The membership includes doctors, nurses, teachers, social workers and other interested laymen and women, as well as parents of retarded children.

At present, these associations are striving:

1. To promote the general welfare of mentally retarded children of all ages everywhere; at home, in the communities, in institutions, and in public, private and religious schools

2. To further the advancement of all ameliorative and preventative study research and therapy in the field of mental retardation

3. To develop a better understanding of the problem of mental retardation by the public, and to cooperate with all public private and religious agencies, international federal state and local and departments of education health and institutions

4. To further the training and education of a greater number of personnel for work in the field of mental retardation,

5. To encourage the formation of parents' groups, to advise and aid parents in the solution of their problems and to coordinate the efforts and activities of these groups,

6. To further the implementation of legislation in behalf of the mentally retarded,

7. To serve as a clearinghouse for gathering and disseminating information regarding the mentally retarded and to foster the development of integrated programs in their behalf, and

8. To solicit and receive funds for the accomplishment of these purposes.

The Lonesome Pine Council of the United Commercial Travelers of America has placed jars on the counters of many business places with the identifying card explaining the purpose and do hope the public will be generous in placing coins in the jars so that ample funds may be raised to carry on this great work toward helping the mentally retarded

Don't forget ' ' RETARDED CHILDREN CAN AND MUST BE HELPED and you can do your share by dropping your change in the conveniently located glass jars in the stores where you trade. Let's not waste the Future of our Retarded Children . . . Give Freely.

Big Cherry Archers Tourney Sunday

The Big Cherry Archers of Big Stone Gap, will hold their last V.B.A. Sanctional Tournament of the year at their range Sunday, October 16. Registration will be from 8:00 a.m. to 9 a.m. There will be 56 targets shot, 28 field round, 14 hunters round and 14 broadhead round. As always the Club Concession Stand will be opened to serve sandwiches, cold drinks, coffee etc

All Archers are invited to attend this Virginia Bowhunters Association Sanctioned Tournament. Remember the date, and place. Sunday, October 16, at the range of the Big Cherry Archers in Big Stone Gap. Awards will be V.B.A. pins for first, second and third place in each class.

ASC Community Committeemen Elected

Lee County Agricultural Stabilization and Conservation committeemen were elected last Friday at elections held in the various voting precincts of the county

These representatives of their communities will meet at Jonesville for the county convention on Monday, October 24 at 10 a. m., for the purpose of electing three County Committeemen The County Committeemen will conduct the affairs of the ASC program in Lee County for the coming year

The following men were elected They are listed as elected, community chairman and first delegate, vice-chairman and alternate delegate and regular member

South Jonesville-Guy Willis Pete Marcum, H N Robinette, Jonesville-Guy Ely, Glen Parsons, James Bush, White Shoals-Herbert Minor, Willard Chambers Claude Jerrell, Rocky Station-Jack Fannon, Rando Smith, Dave Gilbert, West Rose Hill-Winston Willis, Hubert Parkey, Joe Yeary, Rose Hill-Lonnie Harber Paul Seale, James Trent, Yokum Station-Herbert Slemp, Andrew Kelly, Barney Blair

The current committee is Max Graham, chairman; Fred Janeway, vice-chairman and Carl Harber regular member

The new committee will go into office on November 1

"Flight F" Has Guest Speaker

Squadron Commander Major Walter Speers of Abingdon, and Captain Charles Schiff of Bristol were special guests of "Flight F" 9481st Air Reserve Squadron, at their meeting on October 5

"Flight F", which was recently named outstanding flight of the year, extends an invitation to all reservists and obligees to attend their meetings and obtain information about the Air Reserve Program

The next meeting will be on Wednesday, October 19, in the Old Dominion Power Company Building at Big Stone Gap

CALL US NOW

FOR YOUR FALL

FERTILIZERS

Complete Line of Knox and Agrico

WE NOW HAVE

FRESH PORK

ALL CUTS

Complete Line of Fruits, Vegetables

and Meats

SERVICE GROCERY
"We Deliver"
Phones 25 and 26 Pennington Gap

National newspaper week is being celebrated this week with the theme, "Your Newspaper — Freedom's Guardian." The American press plays a vital role in your daily life. Don't take it for granted. Your daily and weekly newspapers are your living textbooks on current affairs affecting your way of life. An informed people needs a free press. And a free press depends upon an informed people.

Why is the printed word so important in Advertising?

. It's Clear . It's Permanent . It's Believable

THE NEWSPAPER IS THE GREATEST ADVERTISING MEDIUM for many reasons. One of them is that it carries the power of the printed word. People believe in a message that is permanent; one that is written - . if the publication has a reputation for accuracy. They understand it better. Also, the newspaper because of its permanence lets the reader choose his own time for absorbing the message. And once put down it can always be picked up again. The message that lives is the message that is written in the newspaper.

DEATHS and FUNERALS

EARL POE

Earl Poe, 40, of Pennington Gap died Saturday, October 8, at his home after a short illness.

Mr. Poe was owner of Poe Motors, Pennington Gap and a member of Miles Lodge, 108 A.F. & A.M. He was also a member of the American Legion.

Surviving are his wife, Mrs. Ellen Poe; his mother, Mrs E. J. Poe, St. Charles; two sons, Charlie Poe and Earl Alexander Poe, both of Pennington Gap; five daughters, Sue and Sandra Poe, both of Knoxville, Tenn., Peggy, Nancy and Debra Poe, all of Pennington Gap; four brothers, Charles Poe, Pennington Gap, Clyde Poe and David Poe, both of St. Charles, and Daniel Poe, Exter, Rhode Island, five sisters, Mrs. Mable Duncan, Noblesville, Ind, Mrs Susan Hart, Dryden, Mrs. Ruth Laningham, Washington, D. C., Mrs. Marie Hendricks, Beaver, Ohio, and Mrs. Mary Robertson, St. Charles.

Funeral services were held Monday afternoon at Beacon Light Baptist Church with Rev. E. C. St. John officiating. Burial followed in the IOOF Cemetery at Woodway, Copeland Funeral Home in charge of arrangements.

JO ANNA STAPLETON

Miss Jo Anna Stapleton, 63, Pennington Gap, died Tuesday, October 11.

Miss Stapleton was a member of Admant Baptist Church.

Surviving are a brother, Levi Stapleton, Pennington Gap, and several nieces and nephews.

Funeral services were held Wednesday afternoon at Admant Baptist Church, with the Rev Clinton Greene officiating. Burial followed in Red Hill Cemetery Sturgill Funeral Home in charge of arrangements

Pall bearers were Dixie Thompson George Thompson, Gene Payne, Leonard Hays, Eugene Harber, Ernest Thompson, Harmon Daniels, Billy Harber

EDGAR W. TYNER

Edgar W. Tyner, 58, of Rt 4, Jonesboro, Tenn. died Saturday October 1 at his home

He was a former resident of St Charles, Virginia

Survivors include his wife, Mrs Cora White Tyner; one daughter, Mrs. Gussie Dyer; one sister, Mrs. Mildred Pendleton; three grandchildren

Funeral services were held at 2 p m Tuesday, October 4 at Hamlett-Dobson Chapel with the Reverend Carroll Skeen officiating. Burial followed in the Oak Hill Cemetery

JOHN W. ELY

John W. Ely, 91, died Saturday October 8, at the home of a son, E. J. Ely, Jonesville, after a lengthy illness.

Surviving are two other sons, George Ely, Catawba, Va., and Read Ely, Jonesville; a daughter, Mrs. Leo Watson, Jonesville; a brother, Joe Ely, Morristown, Tenn.; 11 grandchildren and three great-grandchildren.

Funeral services were held Monday afternoon at Hurricane Church with the Revs. Worley Fleenor and Bill Minton officiating. Burial followed in the family Cemetery, Davidson Funeral Home in charge of arrangements.

ASTON LANNINGHAM

Aston Lanningham, 60, of Jonesville died Satuday, October 8 in Lee General Hospital after a brief illness.

Surviving are his wife, Mrs Josie Lanningham; a daughter, Mrs. Rita Graham, Pennington Gap, and a grandson.

Funeral services were held Monday afternoon at the residence with the Revs. Carl Bates and J. W. Pagans officiating Burial was in Hamblin Cemetery, Davidson Funeral Home in charge of arrangements.

MRS. DOLLIE COLLINS

Mrs. Dollie Collins, 74, Pennington Gap, died at her home Saturday, October 8 after several weeks illness.

Surviving are two sons: Cecil, Eustis, Fla., J. T., Pennington Gap; four daughters: Mrs. Walter Taylor and Mrs. Curtis Allen, both of Pennington Gap, Mrs. Frank Edwards, Anderson, Ind, Mrs. Hagan Wynn, Anderson, Ind.; 15 grandchildren.

Funeral services were held at 2 p.m. Tuesday at the home with Rev. Lonnie Quillen officiating Burial followed in Cecil Cemetery. Sturgill Funeral Home in charge of arrangements.

Dayton Man Injured In Accident Friday

Ralph Haynes, originally of Bonny Blue and employed with Frigidaire, at Dayton, O. was injured last Friday night about 12 o'clock when his car overturned near Londan, Ky He stated that he had finished his shift and started home (Bonny Blue) to visit his parents, Mr. and Mrs. O. N. Haynes, and nodded at the wheel from loss of sleep. In one instance he seemed to lose complete control of the car, the next thing he realized he was in a London, Ky hospital, the Doctors stating it took approximately 3 hours to close the head wound that required 30 stitches on the left side of his head. Another passenger hitching a ride was not seriously injured.

After an over night stay at the hospital he returned to Bonny Blue with relatives. His car, demolished.

Editors Note:

This week we received a letter concerning athletics in Lee County---one which we would be glad to publish, if the person writing the letter had signed it.

Our policy concerning letters to the editor is this--we accept such letters for publication providing they are written in an acceptable manner. Names will be withheld upon the request of the writer However it is our policy not to publish such letters unless we know the name of the person sending it in In such cases, the name of the writer is not revealed.

Jonesville Book Club Meets

Thursday, October 6, the Jonesville Book Club met at the Jonesville Elementary Gymnasium. They played basketball, then had their business meeting. New officers were elected as follows:

Johne Sexton, President; Anne Banner, Vice President; Sharon Ingle, Secretary; Rose Higginson, Treasurer; Linda Chance, Reporter; Susie Jones, Patrol Leader; Vesta Varner, Patrol Leader.

Outgoing officers were: Mrs. Georgia Tritt, President; Mrs. Gladys Anderson, Vice President; Susie Jones, Secretary, Diane Bacon, Reporter; Linda Chance, Patrol Leader, Nancy Jo Sergent, Patrol Leader Rose Higginson was re-elected as treasurer

Book reports were given by each member After the meeting they had refreshments at Jonesville Drug Store Eleven members were present

IN MEMORIAM

Whereas, The Grand Architect of Time and The Supreme Artificier of Eternity, having issued a summons for our Brother, W. S. Carter. Thereby terminating our earthly communications in this Terrestial Lodge, but leaving us with this hope, that when the barriers of a finite Mortality and the Canopy of Time shall have been removed and the dawn of an Eternal realm has been ushered in That we will be able again to renew our communications in that Celestial Lodge above

Be it resolved that we his Brethern of Wynn Lodge No 22 A F. and AM Rose Hill, Va being destrious of rendering just honor and due respect to our departed Brother shall cause a copy of this resolution to be sent to each surviving member of his family

Committee
J B Snodgrass
George W. Hopkins

Revival To Begin At Calvary Baptist

Revival services will begin Monday, October 17 at Calvary Baptist Church in West Pennington Gap, the pastor Rev A M. Alder announces

Rev. Elmer Trent of Morristown, Tenn, will bring the messages each evening at 7.00 o'clock

A cordial welcome awaits all who may attend

Fugates Observe Fiftieth Wedding Anniversary

Open House was held at the home of Mr. and Mrs. W. K. Fugate near Ewing, last Sunday, between the hours of two and four p.m., in observance of their Golden Wedding Anniversary.

Hosts for the occasion were Mr. and Mrs. Fugate's daughters and son, Mrs. Manford Lee, Johnson City, Tenn, Mrs. L. D Fugate and Colby Fugate, both of Ewing.

More than one hundred friends and relatives called at the Fugate home to pay their respects and wish them well on their anniversary.

Mrs. L. D. McDaniel, Miss Sylvia Fugate, Mrs. R D Fugate, Mrs. Colby Fugate and Mrs Maureen Shandrick, all of Ewing, assisted with the serving of refreshments to the guests during the afternoon.

Dryden F.H.A. Chapter Meets

The Future Homemakers of America of the Dryden Chapter met Wednesday, October 5, at the Home Economics Department for their regular monthly meeting.

The Secretary and Treasurer gave their monthly reports. The president then described the outline of the program for the coming year

During the meeting, the members elected Chapter Mother and Father. They are Glenn Carter and Mrs Estelle Ely. Historians elected were Jan Rose Carter and Trena Tankersly The pianist this year is Brenda Ely.

Members volunteered for the various committees

The next program will be entitled "To Teach the Value of Home Economics"

Dryden FFA Chapter News

The Dryden F. F A. Chapter was represented at the Atlantic Rural Exposition in Richmond, Va. by Chris Barney and Jimmy Howard, members of the Dryden F F. A. Chapter, Bobby Brumer, young farmer, David Robinette, agriculture instructor, and Charles Cox, coordinator for agriculture in Lee County.

Chris Barney exhibited and showed a purebred Hereford bull, owned by the Dryden F. F A. Chapter, sponsored by the Sears Roebuck Foundation.

While at the state fair in Richmond, the group took an educational tour through the State Capitol, the State War Memorial and the State Museum; also the group saw many more interesting and educational exhibits in the Commonwealth and Commerce Buildings located on the fair grounds

The Dryden F. F A. Chapter was awarded a $200 00 certificate toward the purchase of a purebred beef heifer This certificate was awarded for the outstanding breeding program during 1959-1960 of the Chapter bull, Greeneview Baca Star 186, purchased from Stickley and Hyatt of Flatwoods. The heifer and the bull are sponsored through the Dryden F F. A. Chapter through the Sears Roebuck Foundation for local beef herd improvement in the Dryden Community

KAY CIRCLE MEETS

The Kay Circle of the YWA s of the Calvary Baptist Church met Tuesday evening at the home of Mrs T. D Ely A very interesting program was presented.

Those present were: Misses Carmen Edwards, Gloria Vandergriff, Polly Lundy, Zelma Riddle, Geraldine, Shirldine, and Wilma Napier, Pricie Stewart, and Mrs. A. M. Alder

Refreshments were served immediately after the program.

SERVICEMEN'S COLUMN

GOPPINGEN, GERMANY (AHTNC)--Army Pvt Ryland R Sarver, son of Mr. and Mrs Charles R Sarver Rt 1, Pennington Gap, Va, recently participated with other personnel from the 46th Medical Battalion in the 4th Armored Division's expert medic testing program in Germany.

Sarver, a member of the battalion's Headquarters Detachment in Heilbronn, entered the Army in January, was last stationed at Fort Jackson, S C, and arrived overseas last July.

The 24-year-old soldier is a 1953 graduate of Pennington Gap High School.

With an exclusive hinged side-loading ramp, the Chevrolet Corvair 95 light-duty truck offers economical operation, low loading height, easy handling and large cargo space for its size. It is powered by the rear-mounted 80-hp. air-cooled Corvair engine for low operating costs. On a 95-inch wheelbase, it has a loading height of 14 inches at the side gate and 26.5 inches at the rear.

Bow Season Opens Oct. 15

Bowhunters throughout Virginia are sharpening their arrow points and their aim in preparation for the deer archery season which begins on October 15 and ends on November 1.

In all counties having a general open deer season, one deer of either sex may be taken with bow and arrow only. The use of dogs for this sport is prohibited, and bowhunters may not carry firearms. Regular hunting licenses and big game stamps are required for this type of deer hunting.

Hog Island State Waterfowl Refuge in Surry County will be open to bowhunting without any special regulations during this season Camping will be permitted on the island as in past years.

WMU Ladies Attend All-Day Group Meeting

Ladies of the WMU (Womens Missionary Union) First Baptist Church, attending the all-day group meeting at Deep Springs Church last Thursday were

Mesdames Lester Bailey, Carrie Baker, Richard Anderson, W. B Livesay, Kate Woodward, Miss Eliza Quinley.

The meeting was highlighted with a covered dish luncheon and plans were made for the coming year which started October 1.

Mrs. Johnson Home From Catawba

Mrs. Rettie Johnson, who has been in Catawba Hospital since last February, is home again and says she is feeling fine

Mrs Johnson will make her home for the winter with her daughter and son-in-law, Mr and Mrs. Clayton Lundy

J'ville Farmer Suffers Fracture In A Fall

Kemp Yeary, farmer of the Jonesville area, is in Lee General Hospital with a fractured hip

According to reports, Mr. Yeary was crossing a wire fence last Sunday when by some means he lost his balance and fell to the ground.

He was given first aid at Lee General then taken to Baptist Hospital in Knoxville for further treatment, later brought back to Lee General, where his condition is reported favorable

Bill Robbins Remains Ill In Harlan Hospital

William (Bill) Robbins, son of Mr and Mrs. J. M. Robbins of Robbins Chapel Community, remains seriously ill in Miners Memorial Hospital at Harlan, Ky

Young Mr. Robbins was injured several weeks ago in a mine accident at Mill Creek, Ky. The bones of his legs were crushed and special effort is being made to avoid amputation, a member of the family said.

DRYDEN

Mrs. Patsy Quillen and little daughter, Nancy spent last wk with her parents in Big Stone.

Charlie Smith, Jr. of London, Ky, was called home Sunday due to the illness of his father, Rev. C. R. Smith, who is a patient in the Lee General Hospital at Pennington.

Mrs Maxie Springer has been visiting her daughters in New Jersey, Charlottesville, and Bowling Green, Va., the past two weeks.

BEN HUR

By Holland Class

Mr. and Mrs. John Smith were visiting relatives in Snowflake Saturday.

Mr. and Mrs. H. M Gilbert have moved to Stone Creek.

Mrs. Martha Lipps is back from Knoxville to make her home here.

St. Charles PTA Holds Meeting

The Parent Teachers Association met Monday night, Oct. 3 in the cafeteria with President Mrs. Dayton Burke presiding The meeting opened with the repeating of the adopted motto, "In All Thy Ways Acknowledge Him and He Shall Direct Thy Path," followed with prayer by Mrs. Irma Jean Martin. Mrs. Virginia Sullivan had charge of devotion, which included the pledge, poems, readings and skits provided by both Mrs Sullivans and Miss Jane Hubbard's 6th grade pupils.

A speaker was then introduced, Mrs C R. Barnes, who is Chairman of the Character and Spiritual Education, who gave an inspiring talk on children, the 10 steps of aid for those with problems, help that comes from school and on juvenile delinquency, indecent literature, character building home.

The business session followed the entertainment bit

The budget and finance dept put forth a vote which was unanimously accepted by the PTA to sponsor a Halloween Carnival to take place Oct. 27th in the High School Auditorium Admission fee is children 10c, adults 20c The highlight of the carnival will be the crowning of the Queens and Kings from the Primary, Elementary and High School.

Mimeographed sheets were handed to the patrons of all the Committees to serve various concessions at the carnival.

It was voted and carried to serve refreshments at all PTA meetings every other meeting A vote was carried also to subscribe for the PTA magazines.

Room count was taken and the attendance prizes were won by Mrs. Grace Napier, 14, Primary Dept.; Miss Jane Hubbard, 13, Elementary Dept.; Mr. Shuler, 13, High School.

The Executive officers serving the PTA this year are: president, Mrs. Dayton Burke; vice-pres., Mrs Clyde Poe; sect'y, Miss Jane Hubbard; Treas., Mrs. Grace Napier; budget and finance, Mrs. Mabel Barker; lunchroom, Willard Brewer; membership, Miss Nellie Langley; program director, Mrs Virginia Sullivan; refreshments, Mrs Ruth Watson; publicity, Mrs. Lillian Adams.

JONESVILLE

Miss Opal Collins is visiting her sister, Mrs. Jim Cooper in Auburney, Ind.

Mr and Mrs. Charles Bledsoe and Lynn Collins of Rockville, Md., spend the week with their relatives.

Mrs Charles Collins has returned home after a months visit with her son.

Marriage Licenses

Larry Gene Angel, Detroit, Mich, and Tena Belva Riddle, Detroit, Mich

WOODWAY

Mr. and Mrs. Bernard Hess and sons of Honaker, Va. were Sunday guests of Mr. and Mrs. Leonard Honaker.

The GA's of the Baptist Church gave their presentation program Sunday night. Ten young ladies received the maiden emblem at the close of the service Those receiving their emblems were: Lois Zeke, Bertha Johnson, Martha Hall, Glenda Middleton, Gloria Jean King, Nancy Salley, Margaret Johnson, Norma Sprinkle, Stella Lawson, and Janice Tipton.

WANT ADS

Houses For Rent Two houses located at Dryden, Va One 5-room house, one 10-room house Will rent part or all of 10-room house. Good houses. See Mrs. J. T. Stewart, Dryden or phone 330-J-12, Pennington Gap.
Adv 41-1t

For Sale—Practically new six-room semi-modern home, outbuildings, 1 acre land, located at Dryden. Excellent location to High and Grade Schools. Reasonably priced. Owner, Hiram Jones, Sims, Ind. Contact Nellie Jones, via Martin's Groc., Stone Creek.
Adv. No. 41-4t-pd.

Reasonable and seasonable, get plastic type hi-lustre Glaxo for asphalt tile floors Rogers Home Decorators, Phone 396, Pennington Gap.
Adv. 41-1t

IT'S a thrill to see colors return to carpets cleaned with Blue Lustre. Pennington Hardware and Furniture Co.
Adv. 41-1t

Apartment For Rent—Main Street, Jonesville. Three rooms, Front and back entrances. Phone No. 128-J-11 or 135-J-4.
Adv. No. 41-1t

FOR SALE-5-room house, bath, hardwood floors and hot water heater Located in Woodway Call 238-J-11, Pennington Gap or see Charlie Middleton, Woodway.
Adv. 41-2t

FOR SALE—1 Truck mine completely equipped or will sell equipment and lease coal. Call 238-J-11, Pennington Gap or see Charlie Middleton, Woodway.
Adv. 41-2t-pd

SHOE DYEING—Make your shoes match your clothes. 50 colors to choose from. Only $1-50 per pair Service Shoe Shop, Pennington Gap.
Adv. 41-2t

Order of Publication

VIRGINIA

In the Clerk's Office of the Circuit Court of Lee County, the 12th day of October, 1960.

Walter N. Holmes, Complainant VS IN CHANCERY Garnett Holcomb Holmes, an infant 920 W. Market Street, Sandusky, Ohio, Defendant.

The object of this suit is to obtain a divorce A MENSA ET THORO upon the grounds of desertion which has continued for a period of less than one year.

An affidavit has been made and filed (that the defendant is not a resident of this State), it is ordered that she appear before this court within ten days after due publication of this order and protect her interests herein

An Extract-Teste: Edgar Bacon p.q., Jonesville, Virginia.
Arthur T. Burchette, Clerk
By: Nanetta Ely Cridlin, Deputy Clerk.
Adv. No 41-4t

APPLES—Apple butter, canning. No drops, No culls. Only the best. Barkley's, Green Hill, Dryden.
Adv. 41-2t

Heaters - Heaters - Heaters New and Used. We got em. Will accept trade-ins. Free delivery. Sprinkles Bargain Basement, Phone 213-J, Pennington Gap.
Adv. No. 41-2t-pd

SPECIAL SALE—on new, quality sofa beds, with 2 end tables, 1 coffee table, 2 table lamps, 2 cushions, 1 throw rug-all for the low price of $89 95 See these at Pennington Hardware & Furniture Co., Collier Bldg, Phone 600, Pennington Gap.
Adv. 41-1t

FOR RENT—Furnished Apartment, 3 rooms and bath. Call Pennington Gap, 666.
Adv. 41-tf

See Other Classified Ads (On Page 8)

Now Is the Time To Plant Your Trees and Shrubs - -

DAVIS BROTHERS NURSERY is now growing a complete line of quality Nursery Stock, including Japanese Yews, Hollies, Flowering Cherries, Pink Dogwood, and many other new and interesting varieties. Save Money by buying quality Nursery Stock grown here in our locality. Visit the Nursery, located 4 miles east of Rose Hill and 1½ miles off Rt. 58, and select your own stock. Delivery and planting can be arranged.

DAVIS BROTHERS NURSERY
PAUL DAVIS, Manager
Day or Night Phone: LEE 2488 ROSE HILL, VA.

Call
Sturgill's
and be sure of these things
☑ Thoughtfully conducted service
☑ Well-arranged funeral home
Sturgill Funeral Home Phone 20 Pennington Gap, Virginia
Ambulance — Anywhere — Anytime

BUILDING SUPPLIES

STOP DAMAGE NOW

The time to repair is when the crack is small. Prevent rotting of timbers, leaking walls, and dampened rooms.

We have the materials you will need. Chances are you can do the job yourself

MYERS Lumber Co.
One Mile From Pennington On Dryden Highway
Phone 185

Keokee Social News

By MISS EULA CLARKSTON

Mrs. B. R. Pennington was called to Indianapolis, Ind., last week due to the death of her son-in-law, Harvy Gibson. According to reports Mr. Gibson was killed in a car wreck.

Mrs. Pennington, Mr. and Mrs. Rudolph Quesenberry and daughter, Debbie left Thursday for Indianapolis where they attended the funeral services. To the family we extend Sincere sympathy.

Vilder Bush is attending a Miners Convention in Cincinnati, O. Mr Bush is vice-president of the Glenbrook Union local 8771

Nancy Lawson, a student at ETSC spent the weekend with her parents, Mr and Mrs H. H Lawson.

Mr. and Mrs T C Riddle of Kingsport, Tenn were weekend guests of Mr Riddle's sister, Mrs J J Clarkston Dinner guests Friday at the Clarkston home were Mrs Burley Chandler and Mrs Marvin Whitley of Kingsport. Callers on Saturday afternoon were R. P. Cooper and C. T. Orender Also visiting Sunday morning were Herbert Pennington of Compton, Calif, Carol Orender, Susan and Martha Cooper.

Mrs W D Daugherty and her father-in-law, Tom Daugherty of Deep Springs were business visitors in Bristol on Friday. While there they also visited Mr and Mrs. L B Boolight

Mr. and Mrs Earl Gay Vicors of Daytona, Fla. are the proud parents of a new baby daughter born on October 8 The mother will be remembered by friends as Miss Geneva Orick.

Maternal grandparents are Mr and Mrs Reed Orick

Mr. and Mrs Scotty Reasor of Big Stone Gap spent the wk-end with Mrs Reasor's parents, Mr and Mrs Willard Payne

Mr and Mrs. Herbert Pennington and little son Mark Richard of Compton, Calif, are spending a two weeks vacation visiting relatives They visited Mr. Pennington's mother, Mrs. B. R. Pennington, and also Mrs. Pennington's mother, Mrs. Newman at Exeter.

Mr. and Mrs. Russell Copper were business visitors in Bristol on Friday.

John Joyce and son, Richard spent the weekend in Pocahontas, Va visiting his daughter and son-in-law, Mr and Mrs Marvin Trent and family

Mr and Mrs Norris Morris of Kingsport, Tenn. are the proud parents of a new baby girl born on Tuesday, Oct. 4, at Holston Valley Community Hospital. The little Miss has been named Lucretia Ann (The mother will be remembered as Bobby Jo Taylor formerly from Keokee) The maternal grandparents are Mr and Mrs. Otis Taylor and the patenal grandmother is Mrs. Mary Morris of Kingsport.

T. C. Riddle spent Sunday afternoon visiting R P. Cooper, Mr. and Mrs. F. G. Orender and family. Mr and Mrs Riddle also visited Mr. Riddle's sister, Mrs. Lee Barker on Saturday

Little Terra Jo Morris of Kingsport spent the week here with her grandparents, Mr and Mrs Otis Taylor. The Taylors accompanied her home on Sunday and visited awhile with their daughter and son-in-law, Mr and Mrs Norris Morris.

Mrs. Mary Morris of Kingsport was Sunday overnight guest of her son and daughter-in-law, Mr and Mrs B. G Morris

Mrs Elmer Barker recently visited Mrs. Clyde Cox in Harlan, Ky.

FONTAINEBLEAU, France, September Colonel Edward H Wynn, USAF, (standing) this month completes a three-year assignment as Chief of the Plans Division here at the NATO Headquarters of Allied Air Forces Central Europe (AIRCENT). He is shown conferring with his directorate head, Air Commodore F W Ball, RCAF, the AIRCENT Assistant Chief of Staff for Plans and Policy.

During his Fontainebleau international posting, Colonel Wynn worked as part of an integrated staff which represented seven NATO countries His specific job was concerned with future planning for the air capabilities of the command's international force

AIRCENT to which France Great Britain, United States, West Germany, Canada The Netherlands and Belgium make their NATO air contributions is the largest of NATO's three [illegible] Now assigned [illegible] it are some 3,000 jets which constitute the most important assembly of air power in Europe west of the iron curtain.

Colonel Wynn, whose next appointment will be to the Aero Space Technical Intelligence Centre at Wright-Patterson Air Force Base near Dayton, Ohio, was with the Assistant Chief of Staff Plans Directorate at Headquarters USAF, Washington, before coming to France. He joined the Air Force in 1939, and is a graduate of the Air Command and Staff College, of the Armed Forces Staff College and of the University of Maryland (B Sc) (With the U of M he is now working towards his Master's Degree in Political Science)

Colonel Wynn was born in Lee County, Virginia where his mother Mrs Pearl M Wynn [illegible] resides at Route No 2 Pe[illegible] Gap She also makes [illegible] Baltimore Maryland.

PENNINGTON GAP

By Mrs. Etta Green

Mrs Ella Howard has returned to her home here after a several days' visit at the home [illegible] Mrs [illegible] ps[illegible] for [illegible] in Kingsport. She was accompanied home by another daughter Mrs J C Hensley and son Johnny from Bristol.

Mrs Jack King is undergoing an attack of flu

W B Livesay is at his home in West Pennington and reportedly getting along well recovering from his recent illness

Mr. and Mrs Lloyd Card left Monday returning to their home [illegible] Mrs [illegible] Nyack after a visit here with her parents Mr and Mrs C C Fugate

Mr and Mrs Frank Edwards Mr. and Mrs Hagan Wynn, of Anderson Ind Cecil Collins of Eustis Fla were here first of the week for the funeral of their mother Mrs Dollie Collins.

Mrs J M Carroll and Jackie of Pennington Gap, Mr and Mrs John Carroll and Mrs Martha Holmes of Baxter Ky visited with Mr and Mrs Frank Stier and [illegible] Mrs Charlie Carroll at Lobach Ky last week

Mrs Bessie Cornette is back at her home at Dixie Avenue She was [illegible] Hospital [illegible] went to the home [illegible] Mrs Paul Rhea in Clinton Tennessee while recuperating

Rev and Mrs C I Mader of Orlando Fla and Mrs Minnie Roberts Pennington Gap were dinner guests Monday of last week of Mr and Mrs Luther T Stewart at Dry Branch

Miss Shirley Carroll and Miss Barbara Howard spent the week end here at Shirley's home Both the girls are students at Radford Charles (Chubby) Carroll was also home from U T

Mr and Mrs H G. Gilbert from Knoxville, visited here last week with Mrs Bernice Cooper and Bobbie Jean, also with other relatives.

Ray Yeary and family from Bristol; Mr and Mrs. J. E Murrie from Bent Mt, spent the weekend with their parents, Mr and Mrs Kemp Yeary near Jonesville Mrs Murrie was formerly Miss Mary Lynn Yeary.

Mrs T B Quinley took off Sunday for a visit with her daughter and son-in-law, Mr. and Mrs Charles Harris at Kingston, Tennessee, and a son, Paul Quinley and family at Oak Ridge

Mr and Mrs. J. M Smith are visiting with Mrs Freda Smith and children in Memphis, Tenn.

Mrs. Harve Haburn is spending a few days with her sister, Mrs. Pearl Wynn and other relatives in Anderson, Ind.

Dr. and Mrs. L. N. Irvin from Lima, Ohio, have been visiting in the homes of Dr. and Mrs David Pence and his mother, Mrs V M Pence Also Mrs V M Pence has had as her guest Mrs H. L. Smith from Bristol

Bernard Collins was here from Tazewell, Va., Sunday visiting with his mother, Mrs. E H Collins, and his brothers, George and Billy.

Mrs. H. H. Kesner and daughter, Scott, spent last Friday night at the home of Mr. and Mrs. Jimmy Don Daugherty in Washington, Ill., and Saturday night with Mrs. Kesner's brother and wife, Mr. and Mrs. Kenneth Henry in Covington, Ky.

Rev. and Mrs. Robert Kea and children were dinner guests of Mr. and Mrs. L. T. Stewart recently.

it's coming!
Rexall
ORIGINAL
1¢ SALE
ASK FOR YOUR
FREE
ADVANCE
SHOPPING LIST NOW!
SALE DAYS OCT. 17 thru 22
PENNINGTON PHARMACY
Pennington Gap, Va.

GET IT AT
LEE'S
YOUR DRUGGIST FOR 54 YEARS
Middlesboro, Kentucky Phone 31

Send Your Message With Flowers
FROM PENNINGTON FLOWER SHOP
TO CONVEY YOUR FONDEST THOUGHTS - - -
Our flowers are your finest messengers.
Call Us for Appropriate Arrangements
Flowers from our shop are always Dewy Fresh and Artistically Arranged.
PENNINGTON FLOWER SHOP
MR. and MRS. WILLARD BARKER, Owners
Phone Day - 275, Night 524-W-1 - Pennington Gap

If It's
MAYTAG
That needs Repairing Let Us Do It In Our Store . . .
17 Years of "Knowhow"
Home Appliance COMPANY
Phone 173, Pennington Gap

$13.80 UP TO FOR YOUR OLD TIRES
TRADE-IN ALLOWANCE ON A PAIR OF QUALITY-BUILT KELLY PRESTIGE NYLONS
BUILT BETTER TO RIDE FARTHER MORE SAFELY!

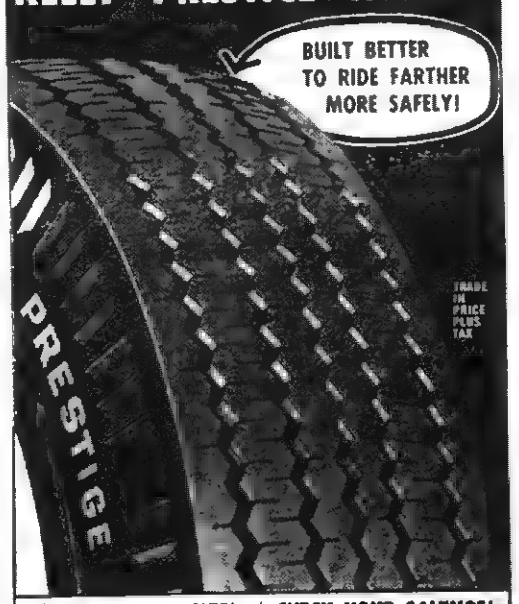

✓ CHECK YOUR SIZE! ✓ CHECK YOUR SAVINGS!

NYLON TUBE-TYPE WHITEWALL SIZE	MFR'S LIST	TRADE IN PRICE	SAVING PER TIRE	SAVING PER PAIR	NYLON TUBELESS WHITEWALL SIZE	MFR'S LIST	TRADE IN PRICE	SAVING PER TIRE	SAVING PER PAIR
6.70-15	27.00	22.45	5.15	10.30	7.50-14	31.25	25.45	5.80	11.60
7.10-15	30.85	25.95	5.00	10.00	8.00-14	34.00	27.95	6.05	12.10
7.60-15	33.85	27.95	5.90	11.80	8.50-14	37.85	30.95	6.90	13.80
BLACKWALL					BLACKWALL				
6.70-15	28.55	18.45	4.10	8.20	7.50-14	25.50	20.45	5.05	10.10
7.10-15	25.25	20.95	4.30	8.60	8.00-14	28.25	22.95	5.30	10.60
7.60-15	27.80	22.05	4.70	9.40	8.50-14	30.90	24.05	5.95	11.90

FABULOUS BUYS ON NEW CAR TAKE-OFFS!
All original equipment tires exchanged for premium quality KELLY CELEBRITY NYLON EXTRAS by discriminating new car owners.
LIKE NEW . . . DRIVEN ONLY A FEW MILES
CHECK YOUR SIZE! CHECK YOUR SAVINGS!

14" TUBELESS BLACKWALL			
7.50-14	$17.95	9.00-14	$24.00
8.00-14	$19.65	9.50-14	$24.85
8.50-14	$21.55	PLUS TAX AND RETREADABLE TIRE	

for Worry-free Driving...
KELLY Springfield TIRES
LOOK FOR THIS SIGN OF QUALITY AT
Your Tire Headquarters . . . Quality-Built Kelly Tires In Every Size, Type And Price Range For Every Kind Of Car, Including Foreign And Compact Models.
Gibson's Tire Service
Phone 4 Pennington Gap, Va.

PUBLIC AUCTION
Saturday, October 22

SALE NO. 1 – 10:00 A.M. On the Premises

Dwelling house and 4 acres land, owned by Mary P. Slagle at time of her death. Known as lots No. 18 and 19 in the Hagen Ball Subdivision.

SALE NO. 2 – 11:00 A.M. On the Premises

The M. G. Slagle home place, located on U. S. Highway 58, six miles east of Jonesville and 1/4 mile east of Powell River bridge, 68 acres more or less, lying on both sides of Highway 58. Entire farm can be worked with tractor and tractor machinery. .67 acre tobacco allotment.

SALE NO. 3 On the Premises

A small tract of land containing 4.7 acres, known as tract No. 4 of Part 3 of the Barnes Skidmore land, will be sold following sale of the home place.

All farm machinery, livestock, household furnishings and miscellaneous personal property owned by M. G. Slagle will be sold at auction following sale of the land. Included in this personal property is farm tractor and attachments, cattle and horses, hay and antique household furnishings.

Terms for land—1/2 Cash, Balance 1 and 2 years
Personal Property—Cash in Hand
Lunch will be served by teachers and patrons of Woodway School
Sale Conducted by—

Edgar Bacon, Special Commission er

Appointed by Circuit Court of Lee County and G. F. Slagle, Administrator of M. G. Slagle Estate.

DR. W. L. WHIPPLE
Optometrist
Professional Building
Pennington Gap, Va.
Phone 451
— EYES EXAMINED —
— GLASSES FITTED —
HOURS: 9:00 to 4:00
Evenings by Appointment
Closed Wednesdays

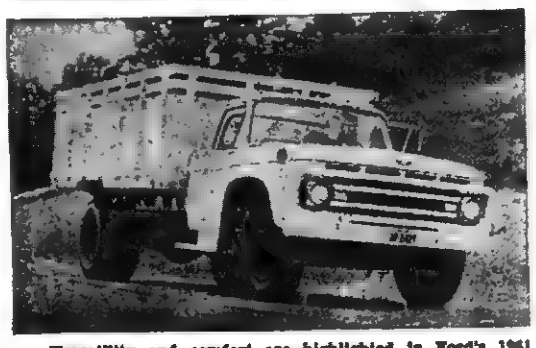

Versatility and comfort are highlighted in Ford's 1961 trucks, with the greatest changes and most complete line ever presented. The light duty F-100 Styleside pickup (top) has a new type integral body and cab — with no separation between cab and box — for greater rigidity and longer life. The box is nine cubic feet larger and features a new non-rattling handle type tailgate latch. The F-100 is powered by Ford's "certified economy" 135-horsepower six or the 160-horsepower V-8. The heavy duty F-700 (bottom) now has Ford's 202 cubic inch Heavy Duty V-8 engine as standard equipment and longer wheelbases up to 212 inches. Medium trucks in the F-C-B-600 series have a husky new optional 152-horsepower, 262-cubic inch six cylinder power plant.

Pennington Gap Social News

By PENNINGTON GAP WOMAN'S CLUB

Call Mrs. Lester Bailey, Tel. No. 359-W for next weeks news.

Mr and Mrs. Harry Johnson of Marietta, O. spent the weekend with Mrs. Johnson's father, R. P. Barron and sister, Mrs. P. C. Robbins.

Mrs. Julian King and Paul Overbay of Kingsport visited their mother, Mrs. J. G. Overbay one day last week.

Mr. and Mrs. C. T. Miller spent a few days with Mrs. Miller's sister, Mrs. P. C Robbins.

They were called home because of the serious illness of Mr. Miller's sister, Mrs. Minnie Grant of Johnson City.

They will return to their home in Orlando, Fla, this wk. end.

R. P. Barron will spend the winter with his daughter, Mrs Harry Johnson, who now lives in Marietta, Ohio.

Circle Ruth of the ME Church met with Mrs. J. C. Smith. Mrs. Bill Sprinkle was co-hostess. 19 members were present.

Mrs. Cecil Calton from Coeburn, who has been in the hospital at Norton, is spending a few days with Mrs. Loyd Calton. She will also be visiting her mother, Mrs. C. E. Collins of St. Charles.

Mr and Mrs. J. V. Kelly and Mr. and Mrs Woodrow Kelly and daughter Charlotte visited in Louisville with Mrs. Kelly's sister over the weekend.

Rev. and Mrs. T. M. Boles of Red Boiling Springs, Tenn. were in Pennington Gap Friday o. business.

Mr. and Mrs. Charles Wynn, Mr. and Mrs. Gray Harber and children were visiting in the home of Mr. and Mrs. Loyd Calton last week.

Miss Glenna Slemp spent the weekend with Mr. and Mrs. Fred Milhorn.

Mr. and Mrs. Charles R. Harris and family of Kingston, Tenn. were visiting Mrs. T. B. Quinley and Mr. and Mrs. Harold Quinley last weekend.

Mrs. Henrietta Logan and Sharon were visiting Mr. and Mrs. James Lewis and son in Lebanon, Va. last Sunday.

Mrs. T. B. Quinley is visiting in Kingston, Tenn. this week with her daughter, Mrs. Charles R. Harris' family.

The Rebecca Circle of the Methodist Church met with Mrs Henry Kinser last Tuesday evening. Mrs. Etta Green gave an introduction of the new study for the circle. Seventeen were present.

Mr and Mrs. J. W. Quinley and Edith spent last weekend with the Guy Quinley family in Chattanooga, Tenn.

Mrs. Carl Capps of Mooresville, Ind. was visiting her mother, Mrs. Arminda Moore and her sister, Mrs. Snowie Robbins recently.

Mr. and Mrs. Fred Dail Quinley of Natchez, Miss. announce the birth of a son, Fred Dail Jr. Sept 22

Mr and Mrs James Williams of Ormond Beach, Florida have been visiting Mr. and Mrs. Clint Williams of Pennington Gap. Also Mr and Mrs. Earl McQueen of St Charles for the past two weeks.

Mr. and Mrs Samp Ball of Kemmer Gem spent Sunday with Mr. and Mrs Lee Lawson.

Mr and Mrs. Barney Everidge, Judy and Wayne Napier and Mrs Kenneth Golden, all of Pittsburg, Pa., were visiting Mr and Mrs Lee Lawson.

While here they attended the funeral of their aunt, Mrs Carrie Everidge Malcolm of Bristol, Va.

Mr. and Mrs. Jack Toonsey of Charles, Va., visited Mr. and Mrs. Lee Lawson.

Mary Helen Parsons and Frances Young were visiting Mr. and Mrs. Lee Lawson last week.

Miss Dorthy Newman of Cincinnati, O. was visiting Mr and Mrs. John Allen Parsons.

Mr. and Mrs. J. V. Kelly and Woodrow Kelly and family were visiting Mr. and Mrs O. M Howard in Louisville, Ky., the past weekend.

Lt Col. Baylor P. Gibson, formerly of Pennington Gap has been appointed Senior Aide to Gen Lyman L. Lemnitzer, Chairman of the Joint Chiefs of Staff

The Gibsons have bought and moved to their new home at 304 Lamond Place, Alexander Va

READ THE NEWS

PLEASANT VIEW

Denver Browning, representative of the Kraft Food Co. will present a program at the regular meeting of the Pleasant View Community Club, Tuesday Oct. 18 at 7:30 p.m at the community Center. Everyone is urged to attend.

Lester Parsons and daughters Renda Helen and Paula, Miss Golden Parson's, Mr. and Mrs. Grover Ball and daughter Roberta attended "Open House," at the Ewing Circuit Methodist Parsonage, Sunday afternoon Rev. and Mrs. Ben Throop, host and hostess.

Sunday dinner guests of the Hatcher Parsons family were Mr. and Mrs. Paul Gilbert and children, Portia, Judy, Brenda, T H and Russell of Pennington Gap.

Grover Ball spent the past week here with Mrs. Ball and Roberta. He is currently employed at Lebanon, Va.

Mrs. Earl Collins was hostess to a "Stanley Party" at her home, Friday afternoon, Sept. 30. 15 persons attended.

Mr. and Mrs Elmer Collins and son Ronald, have purchased a new home near Caylor. They have resided in Painesville, O. for the past several years.

Mr. and Mrs. Charles Rosenbaum visited Friday night with Mr and Mrs. L. S. Bales and son Jay.

Mrs Flora Jones attended the regular WSCS meeting Thursday night at Morley Memorial Church.

Several from this community attended the Revival at Ingles Chapel, last week conducted by the Rev Jones of Tennessee.

Fire Prevention Week Oct. 9-15

Pennington Gap Fire Department Chief Walter Quinley urges the people of the county to make every week Fire Prevention Week He made this appeal early this week as he called attention to the observance of Fire Prevenion Week which is observed nationally, October 9-15.

Chief Quinley suggested that many persons could possibly avoid a possible fire around their home or place of business by cleaning out basements, attics and other places where refuse accumulates

He also suggests that every home and business make some provision for being prepared to take care of a sudden outbreak of fire.

He suggested a garden hose, sand box, water bucket, ladder and other such items be kept ready and handy for instant use for emergency fire fighting

The first few minutes following the discovery of a fire are usually the ones that determine what the loss will be, he said.

Chief Quinley indicated that those who would like to have a member of the Pennington Gap Volunteer Fire Department check their premises for fire hazards during Fire Prevention Week should call the Fire Department and the service would be rendered free of charge.

BEN HUR

Gladys and Chess Rogers and children of Dayton, O. have been visiting relatives here this week

The Ben Hur PTA met Friday at the school, with 23 members present. Plans were made for a Halloween Carnival.

Ruby Cobb, Geneva Duncan, Jean Bartley and Susan were in Harlan Friday.

Mrs. Jackson was home for a weekend, she returned to Whitesburg where she is keeping her grandchildren while their mother is in the hospital.

Furniture!
Furniture!
Furniture!
Home Appliance Company
Phone 178
PENNINGTON GAP

Shelburne's YELLOW CABS
Ride Insured Cabs
CALL 75
Pennington Gap

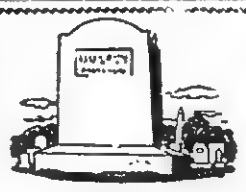

BUY DIRECT
FROM MANUFACTURER
SAVE THE DIFFERENCE
We Work for Those
Who Love and Remember
MIDDLESBORO MONUMENT CO.
1604 E. Cumberland Ave.
Middlesboro, Kentucky

JONESVILLE DRUG CO., INC.
WALGREEN AGENCY
"Your Friendly Corner Drug Store"
Prompt Prescription Service
PHONE 180 JONESVILLE, VA.
Bob Coffey, Registered Pharmacist

Consumer credit in commercial banks marks **50** years of growth

Full-service Banks play a vital role in bringing low-cost credit within easy reach

Just fifty years ago commercial banks first started low-cost consumer installment credit.

Take advantage of this long experience. Visit our full-service commercial Bank and ask about a personal loan. You can get money for any worthwhile purpose. Education, travel, medical bills. Service is prompt. Rates are low.

And because we're a full-service Bank, we offer other important money services as well. Checking Accounts. Savings Accounts—whatever your money needs, you can satisfy them conveniently with us.

Lee Bank & Trust Co.
Pennington Gap *St. Charles*

Forced Air Square or Round Gravity
ANCHOR Furnaces

Fit Every Homeowner's Needs "The Furnace that incorporates all the best ideas - - - and all the best features."

The Anchor Cabinet Style Forced Air Steel Furnace is a Furnace Backed by years of experience in designing and producing Warm Air Heating Equipment.

This is a Furnace that ANCHOR is proud to produce for the consumer market, and one that will provide years of Dependable Service.

ANCHOR

CREECH TIRE & SUPPLY CO.
ANCHOR SALES AND SERVICE
Phone 177 & 178 Pennington Gap, Va.

Beautifully proportioned to the
CLASSIC FORD LOOK

As honor to be proud of, this is the medal presented by the international fashion authority, Centro per L'Alta Moda Italiana, to the 1961 Ford for functional expression of *classic beauty.*

A magnificent view . . . the '61 Ford Galaxie Club Victoria . . . the Villa d'Este near Rome.

BEAUTIFULLY BUILT TO TAKE CARE OF ITSELF

You are looking at the trend-setting car of our times, the '61 Ford . . . a car whose clean and classic profile is unmatched by any other in the world. Just one glance at the Big Circle taillights and sculptured rear deck, one look at the crisp, fresh front-end design and you'll know the '61 Ford is the classic style of the Nineteen Sixties.

Here is a Ford that is not only new in looks and ride and comfort, but new in its entire concept. The '61 Ford is actually built to take care of itself! It lubricates its chassis . . . cleans its own oil . . . adjusts its own brakes . . . protects its own body.

Indeed, here is a car that will save you valuable time and money by doing away with many stops for service.

HERE'S HOW THE '61 FORD TAKES CARE OF ITSELF . . . THE FIRST 1961 CAR DEALER-WARRANTED FOR 12,000 MILES OR ONE FULL YEAR

Lubricates Itself. You'll normally go 30,000 miles without a chassis lubrication.

Cleans Its Own Oil. You'll go 4,000 miles between oil changes with Ford's Full Flow oil filter

Guards Its Own Muffler. Ford mufflers are double wrapped and aluminized—normally will last three times as long as ordinary mufflers.

Adjusts Its Own Brakes. New Truck Size brakes adjust themselves automatically.

Protects Its Own Body. All vital underbody parts are specially processed to resist rust and corrosion, even to galvanizing body panels beneath the doors.

Takes Care of Its Own Finish. New Diamond Lustre Finish never needs wax.

Warranty. The '61 Fords are built to meet three principal goals: finest quality, greatest durability, most reliable operation. Expressing their complete confidence that this has been accomplished, Ford Dealers led the industry in extending their warranty on '61 Fords to 12,000 miles or one full year, whichever comes first. See this warranty at your Ford Dealer's now.

'61 FORD

Lee-Ford, Incorporated
Phone 37 Dealer License No. 1548 PENNINGTON GAP

To Head Scout Finance Drive

George Evans, Jr.

The Lonesome Pine Council Boy Scouts of America announces plans for fall campaign to open in the 15 county area on October 18th with George Evans, Jr. of Wayland leading the drive.

Evans is President of Evans Elkhorn Coal Company, Incorporated. He was a boy scout himself and has been active in Scouting for fifteen years as a District Chairman of Jenny Wiley District and member of the Executive Board of the council

He is in the process of setting up a complete organization by districts to cover the entire council community by community On his immediate council committee he has appointed Jack Branham as general solicitation chairman Walter Walters of Pikeville William J. Baird of Pikeville and B F Reed of Drift to head up the larger gifts committee, H O. Zimmerman of Wheelwright continues as chairman of the Hundred Club. Jarrett M Wood of Pikeville as prospect and rating chairman; W G. Lockin of Wheelwright as arrangements chairman and George Sharp of Pikeville as auditor

The Districts are supplying local leadership in these same capacities with the following Campaign Chairman by districts appointed:

Breaks District. B H Tylenda, Grundy, Va.; Jefferson Forest District H L. Stewart, Andover, Va; Jenny Wiley District: *Clifford Latta, Prestonsburg, Ky.; Ky. River District: W. C. Dawahare, Hazard, Ky.; Letcher District. Dee Dawahare,* Neon, Ky.; Pike District Herb Kincaid of Pikeville, Ky

The plans call for a total of $63,578 00 for 1961 budget which provides for six professional men, two office staff, a camp ranger and 68 other items of essential operating expense

ACRES DEMOCRATS

Continued from page one

bring a full car to help the officials charged with parking. A special area is also being reserved for buses, which are being chartered in some areas.

A "Truman Train" is coming to the Rally from Lynchburg, making stops in Bedford, Roanoke, Christiansburg, Radford, Pulaski, Wytheville, Rural Retreat, and Marion. It will arrive at the Rally site at 1:25 P. M., unloading at a siding just across the highway The return trip to Lynchburg will start at 4:30 P. M.

Wide publicity has been given the Rally throughout Virginia, and the nearby areas of Tennessee, North Carolina, West Va and Kentucky, and a good representation is anticipated from each of these states.

DISTRICT O

Continued from Page 1

T. Kyle, SED, to speak; health and physical education, to be announced; and

Home economics, Mrs Ruth Gordon, SED, to speak; mathematics, Mrs Elizabeth Rucker, SED, to speak; music, Mrs. Marie Hutchinson, Dobyns Bennett High School, Kingsport, to speak; and

Science in High Schools and How it Affects the Community; Classroom teachers, panel discussion; social studies, elementary principals and secondary principals, to be announced.

The general session is scheduled to get underway at 10:30 a.m. The musical program will be under the direction of Jack Gibbs, of Powell Valley High School.

Following the addresses, a short business session will be held. It will include the election of a secretary-treasurer and section report.

There will be no afternoon session and lunch will not be served at the cafeteria.

JENNINGS PREDICTS

(Continued from Page One)

time they were not vetoed."

In reply to Sheffey's charge of not voting as did the other lawmakers of Virginia, Jennings said, "I have not, am not and will not be a rubber stamp. I am for the best interests of the people of my district." "I have voted 522 times and have answered 95.8 percent of the roll calls, a record not matched by most congressmen."

He contradicted a charge that he had supported legislation that would be harmful to the working man of the district "This was a false charge," he said "I am for the best interests of all of the working men of the district-- not just a few."

Raising the question as to his opponents sincerity, Jennings said, "My opponent says, 'vote against Senator Kennedy because he has had no experience.' He then says, 'vote against Pat Jennings who has had 6 years experience.' He should decide what he actually does mean."

Lt Governor Wyatt, who was delayed enroute to Jonesville took to the stage and after being introduced, presented Jennings with a certificate making him an Honorary Kentucky Colonel.

Wyatt, who had been campaigning in Kentucky with Senator Kennedy, told the group, "I have a message for you from Senator Kennedy He told me to tell you that, 'I need Pat Jennings in the Congress to help me go forward'

Wyatt predicted that Kennedy would carry Kentucky and win the election

In discussing the candidates for the Presidency of the United States, Wyatt pointed out that four years ago the Virginia delegation to the National Democratic Convention were unanimous in their approval of Senator Kennedy for vice-president. "This year," he said, "the delegation was unanimous in it's choice of Senator Johnson for vice-president" Here we have two men who have been the unanimous choice of the Virginia delegates to the national convention. He also reminded those present that Senator Kennedy had beaten Ambassador Lodge in the contest for a seat in the Congress. Turning to the religious issue Wyatt said, "Every person will have to make up his own mind about this."

Wyatt was high in his praise of Jennings. He said, "I know of no better qualified man to represent the interests of the people of the Ninth District. He has also been active in sponsoring Legislation that has served the general welfare of the nation. Congressman Jennings certainly deserves re-election and I am confident that the voters of the Ninth District will send him back to Washington to continue his fine work."

Noting that Vice-President Richard Nixon had stated that, "party doesn't matter in an election," Wyatt said, "This is his way of apologizing for being a Republican. Party does matter. I would like to leave with you the three words from the motto and seal of Kentucky-- "United we Stand." In the state of Virginia we Democrats need to stand together to bring about victory for every Democrat on the ticket."

"Let us remind the people that the Democratic Party is the Party of vision, that it is the instrument to which our country has always turned for the leadership of innovation when there have been great problems to be solved. Which party spelled out the doctrine of independence and equality, and freedom? Was it the Republican Party? No, it was the Democratic party with Thomas Jefferson"

We need [illegible] ship that will [illegible] se to see that [illegible] a stronger America [illegible] a finer Ar[illegible]

We know the kind of leadership it will take [illegible] It will take the leadership the Democratic Party It will take the leadership of Pat Jennings in the Congress of A W. Willis Robertson in the Senate of Lyndon Johnson as Vice President-and of Jack Kennedy in the White House."

William C. Fugate, Jennings Campaign Chairman for the County, acted as Master of Ceremonies for the meeting.

MYF Harvest Festival Here Monday Night

The Youth Fellowship, Harvest Festival will be held at the Pennington Gap First ME church on Monday night, October 17th. The youth of this church will again give Sugar for the Holston Methodist Home in Greeneville. Please bring sugar any time during the week and place it in the box that will be in the vestibule of the church

LEE SINGERS AT STICKLEYVILLE ME OCTOBER 15th

The Lee County Singing Convention will meet Saturday night, October 15th at 7.30 o'clock with the Blue Springs Methodist Church at Stickleyville for their regular monthly session. All singers and public are cordially invited

150 Attend PTA Room Visitation Meeting At School

Approximately 150 parents and teachers attended the regular meeting of the Pennington Elementary PTA, held last Monday evening

Mrs Ernest Robbins of Banner Virginia, the District Director of the Natural Tunnel District, was the principal speaker

Special guest was Mrs C R Barnes Jonesville who introduced the guest speaker.

The meeting was opened with a short devotion program by Reverend Carl Bates

A committee was appointed to work on free lunches for the under privileged children of the school. Mrs Marcella Williams was namd chairman of the committee.

Following the program, parents visited the homerooms of their children

Burley Grading Demonstrations October 17

Joe P. Lyle, county agent, announces that there will be two tobacco stripping and sorting demonstrations held in Lee County on Monday, October 17.

Representatives from the Government Tobacco Grading Service will be present to conduct the demonstrations. The first meeting will be held in the Agricultural Building at Dryden High School, at 9.30 a m. The second meeting will be held at 1.00 p.m. in the Agricultural Building at Flatwoods High School.

Farmers interested in the latest information on proper stripping and sorting of tobacco are urged to attend one of the meetings.

Town Talk

Continued from page 1

worthy cause. The Lords Acre program is not new. It is growing in popularity throughout the country as a menas of raising funds for churches, missions and other religious needs.

Russell Chapel is practically a new church and although it has been in use for about a couple of years, is not entirely completed; and it is hoped that by this sale the building can be completed and dedicated Rev. Roy Stafford is the pastor

A special service will be held on Friday evening preceding sale and items for sale will be formally dedicated by the Rev. E. D. Chafin of Rich Creek, Virginia

Providence Slows Down A Train

G E. (Ernest) Harber is a two-way 50 year man. He and Mrs Harber celebrated their fiftieth wedding annivesary October 2, and he has just ended a fifty year service with the Louisville & Nashville Railway Company.

Naturally, Mr. Harber had many and varied experiences during his fifty-year engineering career with the L. & N; one especially which he says lingers vividly in his memory He give the story as follows:

"It was on Saturday night in late fall Then Saturdays were known as "Derby Days," when all the employes were eager to get off of their runs.

I was on the return trip to Pennington from Wallsend About 8 00 o'clock in the evening I was approaching Ocoonita at a high rate of speed, without any intention or occasion for stopping there. Then on a strange and sudden impulse I shut off the throttle, applied the brakes and slowed down the engine, just in time to observe the form of a woman walking up the track just ahead. I immediately discerned she was an elderly lady, dressed in black, wearing a black bonnet, and walking with a cane. I sounded the warning signal and stopped the train, within a short distance of the lady The fireman grasped the situation, climbed down from the engine and assisted the lady off of the track.

She evidently was hard of hearing for when we asked her name she made no answer. I later learned that she was a very upright person and highly respected in her community.

What caused me to stop the train just at this time--? I just don't know."

And New Look!

The late C P Young, an early resident of the Stickleyville area and also a merchant and owner of an extensive farm there, began taking the Bristol Herald Courier more than fifty years ago.

When he began taking the paper, a member of his family said the subscription price was $2.50 a year. It gradually went up in price, but Mr. Young kept it coming. When it reached $4.98 a year--whew! that was too much.

Mr. Young huffed and he puffed and finally cancelled his subscription. But his wife didn't agree. She said to her daughter, "Go ahead and write a check on the Bristol Bank and keep that paper coming."

When the mail came in Mr Young was sitting on the front porch, looking sorter lonesome, like he was missing something. His daughter very quietly placed the paper in his lap--but he understood, he just smiled and said "h-u-h." He picked the paper up and began reading it.

GOOD FARMING

Continued from Page 1

for sorting tobacco is a fluorescent fixture with a white reflecting surface equipped with two 40 watt "deluxe coal white" tubes. Rapid-start fixtures or those with regular starters may be used. When this equipmnt is installed according to directions, it provides the best known light for showing tobacco in its true color. This type and size lighting unit will operate about ten hrs on one kilowatt hour of electricity at a cost of 2c to 4c depending on the local electric rate The number of lighting units needed depends upon the length of the sorting bench

Circular 484, "Have Good Light For Sorting Tobacco" published in September 1960 gives the latest information on the installation of a sorting light This circular is available at the county agent's office.

MAY RESIGNS

Continued from Page 1

to resign from this office." He has served several terms as councilman

It is understood that the candidate receiving the next highest number of votes in the previous election would fill such a vacancy. This being the case, Lester Bailey would be in line for the position

Following May's announcement that he would resign, a motion was made and passed that the meeting adjourn.

During the meeting, Mrs. Helen Cecil appeared before the council with the offer of selling the Shelburne Hotel property, located in the center of town, to the Town of Pennington Gap The proposal was discussed. It was the unanimous opinion of the council not to consider the purchase of this property at this time The main reason set forth was finances

Superintendent of Schools, John Richmond appeared before the council to request that the council reconsider the recent water rate increase in connection with the schools.

The rate for the Pennington Gap and Ben Hur Schools had been $40 per month. The new scale increased the charges to $120 per month. Richmond presented charts for comparing Pennington's rate with that of other schools, based on a per student breakdown and asked that the council give it consideration.

By comparison on a per student basis, Pennington Gap's rate is .0718c The next highest is Rose Hill with .0491c per student. The lowest, Keokee, with a .0084c per student.

The council took no action on the request.

The council instructed the mayor to see that the dues to the League of Municipalities were paid before the 15th of the month. This service provides information to council members conerninceg the activities of other towns across the nation.

Town Attorney Riley W. Shanks informed the council that the Supreme Court of Appeals had upheld the action taken by the three-judge court which approved the annexation of additional land around the present corporate limits of Pennington Gap. A petition had been filed with the Supreme Court of Appeals by Dr. Daniel Gabriel, requesting that this decision be set aside.

A street light for Forest Avenue was approved by the council.

A request for an additional vehicle and radio to assist with the policing of the town was made by the mayor. An estimated $450 would be required to provide this additional transportation.

Action on this proposal was postponed because of the financial condition of the town at this time. It was pointed out that additinal revenue would be coming in the form of taxes in the near future.

Two of the town policemen stated following the meeting that they were considering "making up" the money among themselves to purchase a radio and install it in a vehicle now owned by the town."

F. M. Sturgill was present to determine if the town planned to do needed street work in the vicinity of the Sturgill Funeral Home. It was promised that the work would be done as soon as time and finances permitted. No definite date was set.

Jack Garrett and Leonard Hays, representing the safety committee of the Pennington Gap Lions Club recommended that action be taken that would reduce the hazard of children crossing the street near the grade school.

Tachers have already co-operated by parking their cars on the opposite side of the street, thus affording an unobstructed view of the children to automobile drivers.

The possibility of blinker lights to warn motorists of the school zone was discussed. Further consideration will be given this matter.

ME WORK SHOP

Continued from Page 1

Coeburn Methodist Churches Sunday afternoon, Oct. 23, and Sunday afternoon, Nov. 6, respectively. Mr. Mehaffey urges all the designated Local Church Leaders to be present. He anticipates that these Workshops, provided for the local church leaders of the various areas of the District, will be well attended

ZENITH HEARING AIDS

LUNCH WITH US

Broiled Hamburgers
Tasty Toasted Sandwiches
Complete Fountain Service

PRESCRIPTIONS ARE THE HEART OF OUR BUSINESS

PENNINGTON PHARMACY

For Those Who Know
A Good Place To Go

MY SIN AND ARPAGE

RUBINSTEIN COSMETICS

WE FILL ANY DOCTOR'S PRESCRIPTION

Attend the Church of your Choice
And Have Dinner With Us.

DOGWOOD RESTAURANT

JONESVILLE, VA.

Sunday Special — — Only $1.00
SUNDAY, OCTOBER 16
CHICKEN AND DUMPLINGS
TWO VEGETABLES, ROLLS, DESSERT AND COFFEE

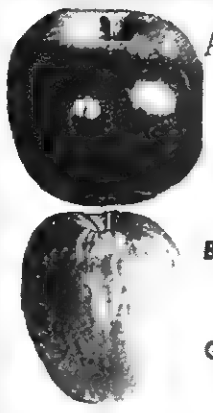

APPLES

APPLES

95c Bushel and up

By the Pound, Bushel or Truck Load.

Good for Apple Butter, Eating and Cooking.

Receiving 3 & 4 truck loads each week.

Also home made Molasses.

Mountain Honey.

You will find many other Bargains At - -

MOSLEY'S FRUIT MARKET

At Cold Springs

your BANK has many SERVICES

Bank on us to meet your every banking need

Be Sure and Attend Lee County's

Feeder Calf Sale on Friday, Oct. 14th

USE OUR NIGHT DEPOSITORY - WE NEVER CLOSE

Go to Church Sunday—Be a Better Citizen

Your Deposits Insured Up to $10,000

The POWELL VALLEY NATIONAL BANK

The Only National Bank in Lee County

Jonesville, Va.

LEE COUNTY'S FINANCIAL AID SINCE 1888

Lee - Ford, Inc.

2 - 1960 Ford Galaxie Fordors Demonstrators, loaded with extras, very low mileage - Big Savings.

1959 Ford Galaxie Tudor Hardtop, Red & white, best automatic shift, radio and heater, power steering, approximately 10,000 miles.

1958 Ford Retractable Hardtop, Nice.

1958 Ford Fairlane 500 Fordor, loaded, Nice.

1957 Ford Fordor V-8 Standard Shift, Radio and Heater, Traded on the new '61 Ford . This week only - $795.00.

1957 Ford Custom 300 Fordor 6 cylinder, power steering, Fordomatic, tinted glass, radio, heater. Approximately 29,000 actual miles. This is an extra clean car.

1956 Mercury Fordor Hardtop, flamino and white, automatic shift, radio and heater, one owner. Extra clean, new tires, like new. Traded on new 1961 Ford by Mr. Hyatt of Jonesville, Va.

1956 Ford Tudor Standard shift, extra nice.

6 - 1954 Chevrolets, All body styles.

5 - 1953 Chevrolets, All body styles.

LEE - FORD, Inc.

"Your Friendly Ford Dealer Since 1923"

WILLARD BAYS, Manager

Dealer License No. 1548

PENNINGTON GAP, VA.

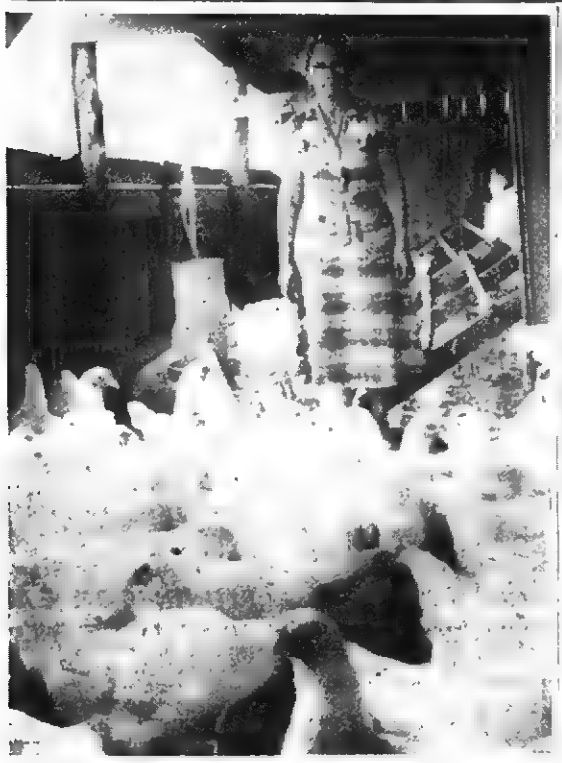

Pictured above is Mrs. Luther Estes of the Sugar Run Community with a few of their pullets which will produce hatching eggs this year.

The Estes' like this method of providing additional family income. Approximately 45 minutes per day is required [illegible] the chickens and gather the eggs.

[illegible] hope to have more.

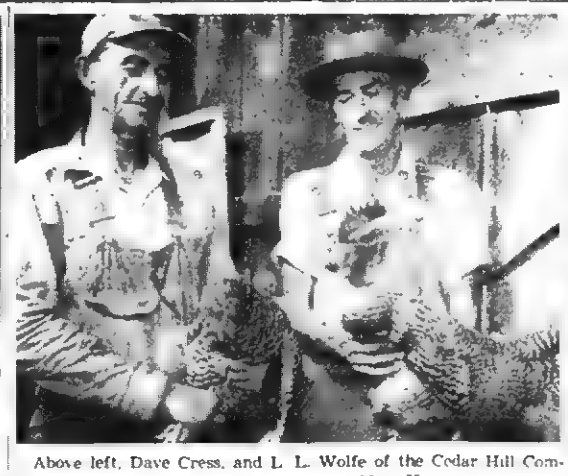

Above left, Dave Cress, and L. L. Wolfe of the Cedar Hill Community as they admire a pair of Cress' New Hampshire reds.

Both of these men like the hatching egg business.

Cress points to a profit of $4.50 per hen per year and says that nothing else will pay so much for the time and money invested. He had 200 hens last year and will have 200 again this year. He produces all of the feed except the protein supplement.

Wolfe mentiond a profitable experience a few years back when he had 150 leghorn hens that produced an average of 130 eggs per day during the laying season. "With a family of four," he said, "the hens paid for our groceries and we banked $30.00 per week during the winter."

They both stress the importance of proper feeding and management.

Mrs. Bradley Howard, pictured above with her flock of 225 New Hampshire Reds, likes the poultry business. She states that it requires very little time to care for the hens and provides additional income for the family.

Three year old Janet Susan Clouse is shown above with her mother and father, Mr. and Mrs. Mark W. Clouse of the Lone Branch Community, as she feeds one of their flock of 200 pullets.

Mrs. Clouse, the bookkeeper, reports a net profit of $3.50 per hen for last year's operation.

Here too, as in every case, the hatching egg producer stresses the importance of good management, proper feeding and housing.

David VanHuss looks over a flock of 450 pullets that will soon go into the laying house for winter production.

These pullets are owned by David's father, Russell VanHuss of the Cedar Hill Community.

VanHuss says that he feels that he does better with hens producing hatching eggs than he does his burley tobacco crop. He reports a profit of $100 per month on eggs and chickens.

Out On A Limb

By Mrs. Ada Grace Catron

When our county was a bit younger than it is today (1880), we had thirty-nine physicians who tried to keep the six undertakers from being busy. The distillers equaled the number of druggists, there being three of [illegible] and four dentists took care of the people's teeth.

Dentists were J. mas Dougherty of Slemp, [illegible] Duff, Fredemore, G. D. McGinness of Jonesville, and J. W. Morison Stickleyville.

Many of the physicians should be remembered, if only by name. Their names and locations: At Rocky Station P. H. Allen, George F. Clark, Slemp R. P. Bailey, Rose Hill N. E. Beaty, Joshua Ewing, John Morgan Jonesville J. G. Browning, W. N. McNeil, M. B. Spencer, Hau John E. Burk, C. M. Graham, John P. Graham, D. H. Howard; Tide C. Celburn, J. M. Stewart, Delphi B. F. Crusenberry, J. M. Zion; Bales Mills Charles Epps, N. E. Richmond; Stickleyville: Samuel Field, J. W. Kelly, G. W. H. Kimberling; Gibson's Station: B. M. Fletcher; Crab Orchard Elijah Gates, D. F. Morris, Charles Parsons, B. F. Wilson; Turkey Cove G. C. Gilmer, Boon's Path Isaac Hatfield, Draper Houndshell., W. H. Ketron, J. D. Morgan Beech Spring R. J. Milan, John M. Whitehead White Shoals W. L. Minter Yokum Station D. S. Reaser, Zion's Mills Silas Shelburn Dryden M. L. Stallard S. C. Stallard.

Two undertakers were located at Gibson's Station Henry Clark and John Money. Two at Crab Orchard were A. C. Morris and H. H. Morris. A. J. Cox took care of those in and around Fritts, nad J. B. Quinley was at Cany Hollow.

Listed in the Lee County Register of 1880, as were the nams above, was Laurel Furnace at Delphi E. W. Pennington of Delphi was a land agent. The one watchmaker listed was, H. O. Ballou of Jonesville. Druggists were C. E. Baylor of Boon's Path, Ely & Stewart of Tide, and D. F. Morris of Crab Orchard.

Associating the medical men with the communities in which they lived, perhaps some of our readers can tell us the present day names of some of these places.

In the Hour of Need

Davidson's Funeral Home

Phone 196 Jonesville

Charter No. 9927 Reserve District No. 5

Report of Condition of

The Powell Valley National Bank

of Jonesville, In the State of Virginia, at the close of business on October 3, 1960 Published in response to call made by comptroller of the Currency, under section 5211, U. S. Revised Statutes.

ASSETS	
Cash, balances with other banks, including reserve balance, and cash items in process of collection	597,494.40
United States Government obligations, direct and guaranteed	1,144,078.75
Obligations of States and political subdivisions	386,324.37
Other bonds, notes, and debentures	
Corporate stocks (including $9,000.00 stock of Federal Reserve bank)	9,000.00
Loans and discounts (including $2,948.60 overdrafts)	2,022,281.86
Bank premises owned $2,000.00, furniture and fixtures $8,460.00	10,460.00
Other assets	
TOTAL ASSETS	4,169,639.38
LIABILITIES	
Demand deposits of individuals, partnerships, and corporations	1,640,854.71
Time deposits of individuals, partnerships, and corporations	1,865,795.71
Deposits of United States Government	38,583.14
Deposits of States and political subdivisions	201,659.04
Deposits of banks	10,000.00
Other deposits (certified and cashier's checks, etc.)	23,645.71
TOTAL DEPOSITS $3,778,538.31	
TOTAL LIABILITIES	3,778,538.31
CAPITAL ACCOUNTS	
Capital Stock:	
Common stock, total par $100,000.00	$100,000.00
Surplus	200,000.00
Undivided profits	61,101.07
Reserves	30,000.00
TOTAL CAPITAL ACCOUNTS	391,101.07
TOTAL LIABILITIES AND CAPITAL ACCOUNTS	4,169,639.38
MEMORANDA	
Assets pledged or assigned to secure liabilities and for other purposes	810,000.00

I, B. Wynn, Cashier of the above-named bank, do solemnly swear that the above statement is true to the best of my knowledge and belief.

B. Wynn, Cashier

Correct—Attest:

Joseph N. Cridlin, T. S. Ely, Van B. Grabeel, B. Wynn, S. G. Hill

Directors

State of Virginia, County of Lee, ss:

Sworn to and subscribed before me this 11 day of Oct., 1960, and I hereby certify that I am not an officer or director of this bank.

Mary Anne Miner, Notary Public

My commission expires August 21, 1963.

BY GEORGE!

When your good name is gone what is left? That question was put to us the other day concerning a poor-follow-up story in the NEWS of an elderly father. He had been charged with the attempted poisoning of one of his children---based on sworn statements by two of his children.

Before and during the trial in Circuit Court, additional information was uncovered which proved to the satisfaction of all concerned that the father was not guilty of the charges.

The Court records show that the case was not dropped. In legal terms it was "nolle-prossed." Stated simply in the layman's language, it means that the case can be brought to trial again should there be reason to do so.

The NEWS did carry an account of this and other cases in the Court news. However, as our friend pointed out, it did not state the case clearly enough for the average person to understand.

In the interest of constantly striving to maintain a high standard of accuracy and reliable reporting we would like to set our readers straight on the fact that Robert P. Sibert, was cleared of the charges made against him, during the last term of the Circuit Court of Lee County.

It is very appropriate that this man's name be cleared during National Newspaper Week. The slogan, "Freedom's Guardian" is a single way of sayng that every man, regardless of his position in life has a right to be heard and a right to know the facts.

The right to express one's self is not exclusively that of a newspaper. It is one we should all treasure and use.

We do feel that those who are responsible for circulated publications do have a responsibility to see that impartial, unbiased information is made available to those who read the publication whether it's circulation be large or small.

Air Force Bands Need Musicians

Bands throughout the U. S. Air Force are conducting their annual drive for new members. Positions are now open for all instruments and auditions can be arranged through your local Air Force Recruiter. For more information call Sergeant Taylor, your local Air Force Recruiter at 718 or visit his at Post Office Building, Big Stone Gap, Virginia.

From where I sit ... by Joe Marsh

Name That Name

Mrs. Wilkens, our kindergarten teacher, told me this one about her first day of class.

"To get acquainted with the new children," she said, "I go around the classroom and ask them to recite their names."

"What's your name?" I asked one little boy. "Freddie," was the reply. "You mean Frederick," I said. "We use only our proper names in class." So when I asked the next little boy what his name was, he stood up proudly and answered, "Boberick, ma'am!"

From where I sit, Bobby reminds me of folks who think what's right for *one* must be right for another. For instance, my neighbor used to scoff at my having a good glass of beer with supper. He believed that only coffee was proper. Truth is, a mealtime beverage, like most other things, is purely a matter of personal preference. When we can respect the other fellow's opinion as well as our own, we'll have passed the first "lesson" in *tolerance*.

Joe Marsh

Copyright, 1960, United States Brewers Foundation

Livingston Chapel

Kathy and Carolyn Gilliam visited Betty Lou Bledsoe over the weekend.

Jaunita Young dined with Janette Gillenwaters Sunday.

Mr. and Mrs. Robert Vierkandt and Ricky visited home folks here the past few days. Their home is at Paris Island, S. C. Mrs. Vierkandt (Joan) is the daughter of Mr. and Mrs. E. R. Livingston.

Rev. Robert Kea filled his regular appointment here Saturday night. Miss Louise McIntyre led the singing.

Rev. Curtis Adams and Rev. [illegible] Duncan will be bringing messages here next Sunday at 2:30 p.m. The ministers are from Kingsport. The date will be Oct. 16th.

The Carroll Fannons visited relatives at Blackwater Sunday.

DRYDEN

Mr. and Mrs. W. M. McFarland, Mrs. Sam Ely and family of Poor Valley spent Monday with Mr. and Mrs. George Parsons.

Mrs. Edna Young and little son Gregory spent Sunday with Mr. and Mrs. Henry Herron at Woodway.

Mr. and Mrs. Worley Dean of Stone Creek were visiting Mr. and Mrs. Frank Sturgill and family.

Mr. and Mrs. Charlie Cal[illegible] of Stone Creek and Edd McF[illegible] of Poor Valley were [illegible] Mr. and Mrs. George P[illegible] [illegible] the weekend.

[illegible] Herron of Woodway spent the weekend with Mr. and Mrs. L. B. Young.

Don Quillen spent a week's vacation visiting relatives in Chicago, Ill., and Logansport, Ind.

Dr. A. G. Barton and Dr. R. D. Barton

OPTOMETRISTS

EYES EXAMINED

GLASSES FITTED

Closed Saturday Afternoons

Phone 174

Middlesboro, Ky.

ROGERS

HOME DECORATORS

Phone 396

Pennington Gap, Va.

- Floor Sanding
- Inlaid Linoleum
- Vinyl and Cork Tile
- Wallpaper — Paint
- Rubber and Asphalt Tile
- Ceramic and Plastic Tile

"We Install or Do-It-Yourself"

Needed-Hatching Eggs

We would like to place 20,000 Pullets in Lee County, Va., this coming year to produce Hatching Eggs.

We are now paying as High as 80c per dozen for Hatching Eggs.

We give written contracts. Anyone who is interested should call or write - -

Our Field Supervisor, Mrs. Mary T. Sexton

Jonesville, Virginia

Invest $1.00 and Make $4.00. This has been done by people selling Hatching Eggs,

Farmers Federation Hatchery

Asheville, North Carolina

Social Security News

For the fourth time in six years Congress has passed amendments to the social security law which liberalize the protection afforded disabled workers and their dependents.

Under the 1960 amendments, approximately 250,000 people--disabled workers under 50 years of age and certain of their dependents---are now eligible for social security benefits. Until now only those disabled workers between 50 and 65 and their dependents were eligible for monthly social security payments.

Younger disabled workers are more likely to have families dependent on them than older workers age 50 and over. Before the change in the social security law, many of them were dependent upon public assistance payments which are financed out of general tax funds. It is estimated that $28 million will be saved in public assistance payments during the next year now that many of these young disabled workers and their families are eligible for disability insurance benefits based on their past earnings and social security tax contributions under social security. It is expected that savings will be even greater in the years to come when fewer people who become disabled before age 50 will need through public assistanc.

If you are under 50 and have already had your social security record frozen, you will receive a letter explaining the new benfits and what you need to do about getting them for yourself and your dependents.

Do not get in touch with your social security office at this time. It will only delay the district office in taking action to get checks to you and others who are eligible for payments under the new law.

However, severely disabled workers under 50 who have worked under social security but have never applied to have their social security records frozen, should get in touch with their nearest social security district office now to inquire about their rights to payments.

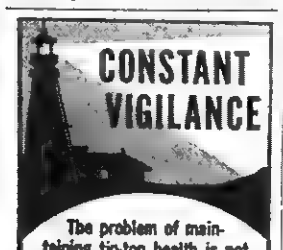

The problem of maintaining tip-top health is not difficult—if one exercises a little vigilance.

One sensible way to protect your health and that of your loved ones is to have regular examinations by your physician.

And if he writes a prescription for you, bring it to us for prompt, courteous service.

YOUR Rexall PHARMACY

PENNINGTON PHARMACY
Pennington Gap, Va.

FOR SALE

1½ Story Frame Dwelling

6 Large rooms, 4 acres of land, large smoke house, cistern water.

Located at Dryden, Virginia.

Known as the Ransom Gilley property and formerly occupied by Mr. and Mrs. Grover Orr.

Immediate possession - If interested call Mrs. C. Ed Gardner, phone 399, Pennington Gap, Va.

Good Crops Don't Just Happen

NO ONE knows better than the farmer who raises the crops just how much planning and preparation go into filling his granaries and mows—nor the many problems he has with weather, labor and the tools he works with.

Southern States helps the man on the land overcome these problems by securing for him reliable basic supplies—Open Formula fertilizers and carefully selected seeds of known origin—seeds with a guarantee that means something.

	Per Cwt.
Orchard Grass (Onion Free)	27.00
Ky. 31 Fescue	17.00
Choire Timothy	13.00
Cert. Senneca Wheat	3.50 per bu.
Thorne Wheat	3.40 per bu.
Forkdeer Oats	1.50 per bu.
5-10-10 Fertilizer	44.70 per ton
2-12-12 Fertilizer	42.95 per ton

Southern States Seeds . . .
Seeds that Really Grow

LEE FARMERS CO-OP
Jonesville Virginia

YOUR SOUTHERN STATES COOPERATIVE SERVICE AGENCY

Above left, is Dana Woliver, Pennington Gap, supervisor of Federal Crop Insurance in the Burley counties of Virginia. He is shown with Frank N. McCartney, manager of the Federal Crop Insurance Organization for the Nation, who presents him with an Honor Roll Certificate for outstanding service performed in the insurance field.

The presentation was made last week at Daytona Beach, Florida, during the annual Southeastern Conference of Federal Crop Insurance workers.

The certificate stated that Woliver's area had received the largest increase of contracts in a five state area. Lee County now leads all other burley tobacco counties in Virginia in the percentage participation, it was pointed out.

The Federal Crop Insurance program is designed to protect the farmers' investment in a crop in the event of disaster

Brenda Lampkin, Jonesville High School Senior is crowned by principal H. C. Neff.

At left, No 14, is Audrey Byington; at right, no. 79 is Johnny Pennington The Coronation took place at the recent Homecoming football game at Jonesville.

To qualify for disability insurance benefits, a disabled worker must be so severely disabled that he is "unable to engage in any substantial gainful activity."

In addition, he must have worked under social security for at least 5 years out of the ten years before he became disabled.

Bnefits for disabled persons under 50 and their families can start with the month of October 1960

How The District Office Can Help

When the disabled worker applies for disability benefits at his social security district office, certain information about his age, education, training and vocational skills will be obtained. He will also be given a medical report form to take to his doctor or to the hospital or institution where he had care and treatment. These sources provide medical data about the worker's injury or illness with particular reference as to how this affects his ability to work.

The 1960 amendments to the social security law makes it possible for a disabled worker under age 50 to draw monthly benefits beginning with checks for the month of October.

Today, I want to talk about another important change in the law which reduces by about one-third the length of time a person has to work under social security to become insured for the payment of benefits to himself and his family.

Some 400,000 people will become immediately eligible for cash benefits because of this change in th law, including many wives widows, and dependent husbands and widowers already at or beyond retirement age. First payments to newly eligible persons will be for the month of October

Under the new rule persons reaching retirement age (65 for men, 62 for women) this year need only about 3 years of work under social security instead of the 4½ to 5 years required by the old law. If you reach retirement age any time next year you will need to have worked under social security for only 3¼ years instead of the 5 to 5¼ years required before the change in the law. There is, however, a minimum requirement of a year and a half of work under social security-without which no benefits can become payable

I can think of a number of people in this area who will now be able to get monthly payments as a result of this change.

There is, for example the lady who called at our office last year just a couple of months before her 62nd birthday. Her husband had died in 1956 after a long illness. She brought with her the stub of his social security card. In checking Mr R's account, we found that at the time of death he had 2½ years of work under social security. Under the old law, he would need to have 3 years of work in order for Mrs. R to qualify for widows' benefits. Under the new law, however, Mr R. would be considered fully insured at the time of death with only 2 years of work under social security. If Mrs. R will visit our office again, we can take her application and get her payments started.

We urge widows like Mrs R. as well as workers now at or over retirement age, who have been told in the past that they were not eligible for payments for lack of work under social security, to visit our office at their earliest convenience, to inquire about their rights. First payments to those newly eligible as a result of this change in the law will be made for the month of October 1960.

In terms of future eligibility, the reduction in the amount of work required means that many more wage earners and their wivdows and dependent widowers will be able to qualify for social security benefits when they reach retirement age

Say, for example, that you are a man now 60 and planning to retire at the end of 1965. Under the old law you would have needed a total of about 7 years of work to draw these benefits. Under the new rule you will need only 4½ years social security employment or self-employment to draw monthly old-age benefits. If you are a 60 year old woman planning retirement in 1962, you need only 3½ years of work to be eligible for social security.

The new rule for figuring minimum quarters required for fully insured status does not affect the eligibility of young widows and children to draw mother's and children's benefits following the death of a wage earner. The widow and dependent children of a worker can draw social security survivors benefits if the worker has credit for at least a year and a half just before his death

Remember that social security benefits cannot start until you file a claim with the social security office nearest you. Therefore, if you believe you may be eligible for benefits under this change in the law, visit our office now. Our office in Bristol is located at 54 Piedmont Street

Changes Noted In Soil Bank Reserve Fall Sign-Up

There will be no signup this fall of additional land or contracts under the Soil Bank Conservation Reserve Max Graham, Chairman, County Agricultural Stabilization and Conservation Committee, said today in response to inquiries from farmers regarding the status of the program

Mr Graham also said that program contracts which expire in 1960 or later are no longer eligible to be extended for an additional period of years

"Under the Soil Bank Act enacted in May of 1956," Mr Graham explained, "the Secretary of Agricultural was authorized to enter into Conservation Reserve contracts with producers during the five-year period 1956-60

"The signup under the 1960 program was held last fall so that farmers would know in advance of the cropping season whether their land would be accepted into the Conservation Reserve Since the authorization to enter into new contracts has not been extended beyond 1960 there will be no signup period this fall

"Farmers should understand however, that the existing contracts for 1960 and previous years will remain in effect and payments will continue to be made under them for the period of the contracts and in accordance with contract terms. The annual Department of Agriculture appropriation bills provide money with which to meet obligations already on the books."

There are 5 Conservation Reserve contracts in effect this year in Lee County, involving a total acreage of 581 acres, Mr Graham said. Contract periods range from 3 to 10 years, and annual rental payments for 1960 amount to approximately $34-77.

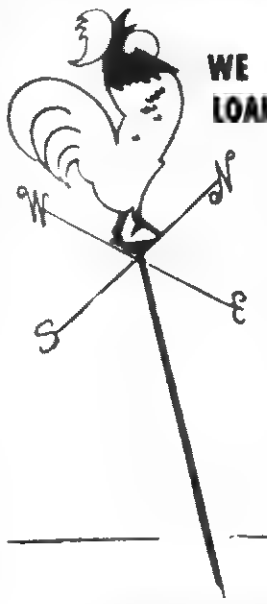

WE LIKE TO MAKE LOANS TO FARMERS!

Our long experience in lending money to farmers has amply proved that such loans are good business. Farmers in this community, in need of cash, find at this bank a quick understanding of their requirements and a sincere desire to cooperate.

PEOPLES BANK
Ewing Rose Hill

See What You Shoot!

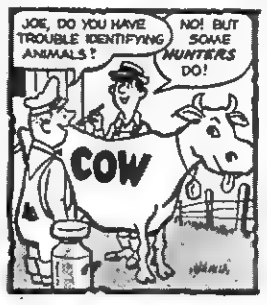

Mr. Hunter, few farmers will be able to identify their cattle in this manner. It just takes too much time.

Last year, several animals were injured and killed here in Lee County by hunters during the hunting season.

Unless those who hunt are careful, there will be less and less land on which to hunt.

Be careful--see what you are shooting at and shoot at what you see.

You have no "right" to hunt on a persons land unless you have his permission.

Be a good sportsman and a good sport. Hunt safely Have the owners permission before you start shooting

Future Homemakers Of America Meet

The Lee Federation Future Homemakers of America officers and their sponsors met September 23 at Thomas Walker High School

The meeting was called to order by president Florence Long of Thomas Walker High School. Devotion was given by Carolyn Long. Then, plans were made for the coming year's work. The following program of work was adopted:

Objective I: To continue rose projects from last year to help make Virginia highways beautiful.

1. Each chapter pays $10.00 toward ordering the red roses.

2 Set the rose out with the help of highway department.

Objective II. To decrease Lee County's Polio victims.

1. By consulting and working with health department, try to get everyone that has not had their shots to take them. (If possible, they will be free.)

The folowing are officers of the federation:

President, Florence Long of Thomas Walker; Vice-President, Jane Stapleton of Jonesville; Secretary, Rachel Kelly of Dryden; Reporter, Patricia Depew of Flatwoods.

PENNINGTON GAP

Mr. and Mrs. W. B. Duff and son, Don, of Lebanon, Ind. are here for the big cattle sale at Jonesville, and are guests at the home of Mr. and Mrs. S W. Anderson, Stickleyville.

MAYTAG

PENNINGTON
Hardware & Furniture Co.
Pennington & Big Stone Gap

FOR SALE

2 Purebred Hereford Bulls
15 Months Old

SEE ROY GRACE AT THOMPSON FARM
Near Woodway, Va.

Or Write BAYLOR P. GIBSON
137 Newberry Circle, Oak Ridge, Tenn.

DELMONTE Tomato Juice	46 oz. Can	29c
DELMONTE Pineapple Juice	46 oz. Can	33c
SWIFT'S Prem	12 Oz. Can	39c
SWIFT'S Chili With Beans	24 oz. Can	39c
SWIFT'S TAMALES	2 Jars	49c
CLOVERBLOOM (Small) EGGS	Dozen	43c
LeConte Bacon	2 Pound	79c
Ground Beef	1 Pound	89c
CRACKER BARREL Crackers	1 Pound	19c
PINTO Beans	4 lb. Bag	49c
YELLOW Onions	3 Pound	10c
GREEN Cabbage	3 Pound	10c
BLUE BAND Milk	3 Tall Cans	39c

CAS WALKER'S
VIRGINIA FOOD CENTER
Pennington Gap, Va.

VIRGINIA
Virginia State Library
Richmond 19, Va.
STATE LIBRARY

POWELL VALLEY NEWS

"In the Heart of The Beautiful Cumberlands"

40 YEAR ★ NO. 42 | Pennington Gap, Lee County, Virginia, Thursday, October 20, 1960 | Ten Pages ★ Five Cents

Ed Hines, Chestnut Ridge, is shown above with the 3 point buck he brought down with bow and arrow last Tuesday from a distance of 27 yards. The kill was made in the Crackers Neck section near Big Cherry Lake.

Hines was apparently affected with the deer hunters disease known as "Buck Fever", following the kill. He said that he was enjoying a "chew of tobacco" at the time. "I don't know what happened to it," he said, "but soon after I brought down the deer I developed a terrific stomach ache." Another indication of "Buck Fever", when he prepared to draw back the arrow for the shot, he realized that he was holding the bow up-side-down. Quickly recovering, he slowly righted the bow and brought down his buck.

TOWN TALK

About This, That and The Other

By Mrs. Etta Green

He Walked By Faith

Sunday, October 16 was a memorable day for St. Charles First Baptist Church. It was Home Coming Sunday, honoring the climax of a 29 year pastorate of the Rev. Clinton Greene.

Rev. Greene is a man who has "walked by faith" in his ministerial career, starting in 1913--a faith that has been rewarded by a rich, full life of contentment and achievement, and finally this attractive church in which to continue his pastoral services. In speaking of his church and

Rev. Clinton Greene

more than 500 membership of which he is so justly proud, Mr. Greene says in part:

"I came to St. Charles from Stonega to hold a revival in October, 1930. At that time they were having services once a month by the late Rev. C. B. Herndon, father of Charles B Herndon, Pennington Gap. For physical reasons Mr. Herndon did not care to give more than one Sunday a month to the church.

"At the close of the revival services I was called to the full time pastorate. Services were being held in the old school building which had been rejected by the Educational Board. The Baptist congregation bought it and under direction of the late R. L. Tomlinson new pews were bought and installed.

(Continued On Page 8)

Good Farming News

By Joe P. Lyle, County Agent

Over 100 FFA members and farmers attended the two tobacco stripping and sorting demonstrations on October 17.

Mr. K. T. Green, Federal Grading Service Supervisor from Owenton, Ky., conducted the demonstations. He pointed out that many burley tobacco growers fail to get maximum returns for their tobacco because they have not been doing a good job of preparing their tobacco for market. Here are five reasons why good "preparation for market practices" will nearly always help you get more money for your crop: 1. The tobacco will look better when displayed on the floor. 2. It will be easier for the tobacco inspector to do a good job of grading it. 3. It will be more easily evaluated by the buyers. 4. It will be worth more to the buyer because it

Continued On Page 8

Halloween Carnival At Ben Hur School

The Ben Hur P.T.A. will sponsor a Halloween Carnival at the school, Friday night, October 28, at 7 00 o'clock.

The program will include the crowning of the Harvest King and Queen, cake walks, and other forms of entertainment.

There will also be plenty of food and drinks.

There will be no admission charge. The public is cordially invited

Woodway PTA To Sponsor Carnival

The Woodway Parent Teachers Association will sponsor a Fall Festival at Elk Knob Elementary School on Friday night, October 28.

Food, prepared by members of the PTA, will be served at the school. The doors will be open at 6 00 o'clock. They say, "bring the family, come early, have supper at the school."

Mrs. Sue Carter and Mrs. Mary Smith are in charge of the festival.

First Baptist of Jonesville To Begin Revival

Reverend Floyd Warrix, pastor of the Jonesville First Baptist Church issued a reminder today concerning the forthcoming revival.

He announced that the Rev W. K. Wood of Ashland, Ky., would be the evangelist.

Rev Warrix extends a cordial invitation to attend these meetings which get underway next Sunday morning.

Evening services will be held each day through October 30th.

Stickleyville WSCS To Observe Week Of Prayer-Self-Denial

The Stickleyville Woman's Society of Christian Service will meet October 25 in the Blue Springs Church at 2.00 p.m., on the first day of the Week of Prayer and Self-Denial.

Each morning the church bell of the Blue Springs Church and Livingston Chapel will be rung at 9:00 o'clock calling all in the area to prayer. The bells will be rung October 25 through October 31. So each morning when you hear the bells ring just pause in whatever you are doing and offer a prayer for someone or some condition that needs special care.

The Week of Prayer and Self-Denial Worship Service will be held in the Blue Springs Church October 30 at 7:30 p.m. This service is open to the public and all who wish to attend are urged to worship that night

Top Feeder Calves Bring $30.75

The twenty-third annual Lee County Feeder Calf Sale was held at the Lee Farmers Livestock Market at Jonesville, Virginia on October 14 434 calves were sold through the sale They ranged in weight from 300 to 700 pounds

The fancy and choice steers averaged $25.62 per hundred, good steers averaged $25 58 per hundred and the medium steers averaged $25.21 per hundred.

The fancy and choice heifers averaged $22.27 per hundred; good heifers averaged $21 77 per hundred and the medium heifers averaged $19.99 per hundred.

Buyers were from Indiana, Kentucky, Tennessee and Virginia.

New Church Planned For Blackwater

The Blackwater Lick Church, better known as Old Big Door Church has been torn away to make room for a new church building Construction began this week.

All interested persons who wish to donate to this building fund, please give or send donations to Mrs Nell Hickam Treas., Blackwater Lick Church, Blackwater, Va

J'ville PTA Meets Monday Evening

The regular meeting of the Jonesville Parent Teachers Association will be held on Monday evening, beginning at 7 15, president Ben Davidson, Jr., has announced

An interesting program has been planned, he said

All members and others interested are urged to be present.

160 Year Old Church Dedicates Fifth Building

Last Sunday was a day of rededication and reunion at the Thompson Settlement Baptist Church, the oldest established church in Lee County.

A large crowd was on hand for the dedication of the recently completed new church building. A full day's program including the noon and evening meal was enjoyed by members and friends of the church including many former members who had traveled considerable distances to be present.

The dedicatory sermon, entitled "Forsake Not," was delivered by the Reverend James Kinser of Ewing.

One of the high points of the entire day's program was the church History, prepared and presented by Mr John Snodgrass, clerk of the church

The Thompson Settlement Baptist Church was organized in 1800

Hezekiah Applegate is listed as the first clerk and Rev. James Kinney as the first pastor

The first building, constructed in 1810, was situated on the Thompson farm, in the Beech Grove Community The farm is now owned by W C Minor

The second building, constructed in 1823 was located on the James Fletcher and John Vandeventer property. This location is two miles west of the present building near J. S. Hedrick's home.

The third building, constructed in the early 1850's, located on the Jim Jayne property, ¾ mile southeast of the present building near Wallens Creek, known as the Snodgrass Farm

The fourth building, constructed in 1876, located on the James and Frances Jayne farm, ¾ mile southeast of the present building, known now as the Snodgrass Farm.

The fifth building, the one just dedicated, is now debt free The notes were burned during the dedication ceremonies A committee composed of Earl Hedrick, Chairman, Dewey Thomas, Bernard Scott, George Hopkins and John Scott saw to the construction of the Church building.

A planning committee composed of the leaders of the various organizations of the church, George Hopkins, John Snodgrass, J. Elmer Hopkins, John Scott, Mrs. Earl Hedrick and Miss Shirley Unthank worked out plans for the building.

The Reverend Arthur Ritche is the present pastor of the Church

Former members and friends attending the dedication from out of the county were: Mr. and Mrs. Roy Snodgrass, Lynchburg, Va.; Mrs. Kenneth Davidson, Nancy and Bill, Coeburn, Va.; Mrs. Bobbie C. Lockhart, Wise, Va.; Miss Virginia Hedrick, Radford College, Radford, Va.; Mr. and Mrs. Logan Seale and children of Baxter, Ky.; Wright Seale, Sneedville, Tenn.; Mrs. Anne Owens and mother, Mrs. Hopkins, Sneedville, Tenn.

May Gives Reasons For Resignation

To The People of Pennington Gap

Following my announcement that I would resign from my office as councilman, many of the people of the town expressed the opinion that I have "let them down." Personally I do not think so. I did resign on the spur of the moment, but I had given it much thought before hand.

However, I do feel that I owe the people who elected me an explanation.

We hear a lot these days about experience as a qualification for holding public office. It is my opinion that, at times, we may get too experienced and try to over-influence others because of our so called experience

We now have one of the best councils that I have ever served with A group that is sincerely interested in the welfare of the town I would like to see them feel more free to express their opinion at the meetings.

We all want to see our town grow. The old expression, "we can get too sot in our ways," does apply to many of us. Younger men are prone to be more progressive and we all want to see our town grow.

As to the differences between the mayor and myself, Mayor Williams has accomplished many improvements for the town and I have no malice towards him and I hope he has none towards me. What I have done and said has been, in my opinion, for the best interests of the town.

Our difference is only that we differ in the interpretation of his own remark, "I can only do what the council authorizes."

I would like to see more of the town people take an interest in the town council meet-

Continued on page 8

Awarded Silver Wings

2nd Lt. Larry Fortner

Second Lt. Larry D. Fortner, 1955 graduate of Pennington High School, has been awarded the silver wings of a pilot in the Aerospace Force on completion of basic pilot training at Reese Air Force Base, Tex.

His parents, Mr. and Mrs Cecil Fortner, formerly of Pennington Gap, now live in Dayton, Ohio.

Lieutenant Fortner trained in Class 61-B and has been reassigned to Luke AFB, Ariz., to fly F-100 aircraft for the Tactical Air Command.

He completed primary pilot training at Bartow Air Base, Fla., learning fundamentals of military flying during six months in a civilian contract school. At Reese AFB he received 115 hours of flying training in T-33 jet aircraft, as well as instruction in academic and military subjects.

Reese AFB is a base in Air Training Command, third largest of the major air commands. ATC trains jet pilots for America's expanding Aerospace Force in which manned aircraft, missiles and spacecraft provide for world peace through deterrence.

Regional Industrial Development Conference At Norton Tomorrow

Norton, Va., Oct 19--Promoting industrial development at the local level will be the theme of the afternoon session of the regional industrial development conference scheduled at J I Burton High School here on October 21 Governor J. Lindsay Almond will be present for the conference.

The afternoon schedule was announced today by Orby L. Cantrell, regional chairman of the conference. The conference is planned under the supervision of the Governor's Industrial and Economic Development Committee.

Horace P. Cotton, Assistant Vice President of the Norfolk and Western Railway Company, will speak following the luncheon on "Home Grown Industry." The afternoon's final speech will be by Dorman M. Miller, Executive Assistant to the Vice President of the Appalachian Power Co., on "Organizing For Action," followed by a general discussion by all attending on "Where Do We Go From Here?"

Vice chairmen of the Governor's committee and presiding respectively at the morning and afternoon sessions will be Marvin M. Sutherland, Director of the Virginia Department of Conservation and Economic Development, and Chris H. Whiteman, Industrial Department Director of the Virginia State

Continued on Page 8

Autumn Festival At Keokee High School Saturday Night

Keokee High School principal Lloyd V Smith announces an Autumn Festival will be held in the school gymnasium on Saturday night, October 22, beginning at 7:00 o'clock.

Cake walks, fish pond and other entertainment promise an evening of fun for those attending this affair. There will also be coffee, cold drinks, sandwiches and homemade candy available

Mr. Smith said a bus will be run from Robbins Chapel to Keokee for the convenience of those in that area who wish to attend.

Admission is 10c and 20c

DEATHS

(See Page 5)

Fred Laws, Jonesville
Ernest Delph, Jonesville
Henry Seale, Rose Hill
Harvey Davis, Rose Hill
Sally Parsons, Dryden

Pennington Gap Womans Club Meets

The regular meeting of the Pennington Gap Womans Club was held last Monday evening with Miss Florence Allen of the Lee County Health Department as the guest speaker.

Miss Allen's topic was "Child Welfare".

The winner of the "Arsenic and Old Lace" poster contest was announced and all posters entered in the contest were on display

Miss Elizabeth Richmond of Dryden was the creator of the winning poster

Plans for the Womans Club Sponsored Play, "Arsenic and Old Lace" were made The play will be presented on Thursday and Friday evenings, November 10 and 11

Reminders!

BPW Club meets Monday!

Lee Royal Arch Chapter meets Tuesday!

IOOF Encampment meets Tuesday!

Legion Aux. meets Tuesday!

Lions Club meets Thursday!

IOOF meets Friday!

Civitan Calendar listings end October 22!

Plans For Burley Festival Announced

The 12th annual Lee County Burley Tobacco Festival will get underway here on Saturday, October 29, at 1 p.m

The usual parade featuring bands and floats, always a colorful event, is expected to be outstanding this year.

Immediately following the parade the Burley Bowl football game will get underway at the Pennington High athletic field.

Beginning at the elementary school, the parade will go east through the business section of the town. At the Lee Farmers Tobacco Warehouse the floats will pull out of the parade The bands will then continue to the football field where each will stage a performance prior to the football game, which will also feature the crowning of the Home Coming Queen, who will be selected from the various classes of Pennington High School, by the PHS football squad

Students from all high schools will be admitted at student prices.

The evening program will include the traditional contest for Queen of the Burley Festival, beginning at 8.00 p.m. at the high school. This year the baby contest will be included in the program Festival Queens of former years will also be introduced All baby contest participants are urged to be present not later than 7 15 p.m

A dance will climax the days program It will be held in the high school cafeteria following the coronation of the Festival Queen In charge of arrangements for the dance are Clarence Goins, Mrs. Virgil Wacks and Mr. and Mrs. Dillard Graham.

The parade will feature at least ten bands. They are: Lynch, Bell High, Middlesboro, Harlan, Evarts and Halls Hi, Ky.; St. Paul, Gate City, Thomas Walker and Pennington Gap.

Bands from Wise, Norton, and Appalachia have indicated that they may possibly be present.

No prizes will be offered for the participating bands However, transportation expenses will be paid.

The floats will be judged in three catagories Beauty, Originality and In keeping with the occasion. A $50 prize will be awarded in each of these categories. Committee in charge-Mrs. J. M. Smith, Mrs. Jim Fletcher and Mrs. Cecil Duncan.

During the day, window displays by the merchants of the town in keeping with the occasion may be seen. Prizes for these windows will be $15, $10 and $5 Mrs. B. F. Mason, Mrs. J. M. Smith and Mrs. Kyle Marshall are in charge of this activity.

The evening's activities will get underway at 8 p.m. However, all baby contest participants

Continued on Page 8

Public Requested To Cooperate During Burley Festival

"We, of the Department of State Police, wish to join with Chief Lloyd Davis and other town officials of Pennington Gap, and Sheriff's Department, Lee County, in soliciting the cooperation of the public and motorist generally during the forthcoming Tobacco Festival Parade to be held October 29th in Pennington Gap," State Police Sgt. H. V. Boone said yesterday

"Plans are now being made to handle traffic with a minimum of inconvenience to the public The Department of Highways has issued a permit for the detouring of traffic during the time the parade is forming and marching to Pennington Gap High School on Morgan Avenue The stipulations in this permit must be adhered to," he said

The necessary regulatory signs will be posted in certain areas and it is absolutely essential that all signs be obeyed so as to render the best service to a greater number of the citizenry and most of all for everyone's safety and convenience.

"We feel that we can expect, and will receive, the same excellent cooperation during this Festival that has been displayed by the motoring public here in the past at other similar events," Sgt. Boone concluded.

Request Made For Childrens Clothes

A plea for winter clothes for underprivileged children attending school was made yesterday by Truant Officer Walter E. Laster, who says that these children are in desperate need of adequate clothing and shoes

Laster requests that persons and dry good stores having any type of children's winter clothes, especially under clothing, shoes and socks, contact the School Board Office at Jonesville. He, Laster will then make arrangements to have the clothing picked up and distributed where they will do the most good.

"The big reason that so many children are not sent to school," he says, "is because they do not have adequate clothing and food."

Laster said that all contributions would be appreciated.

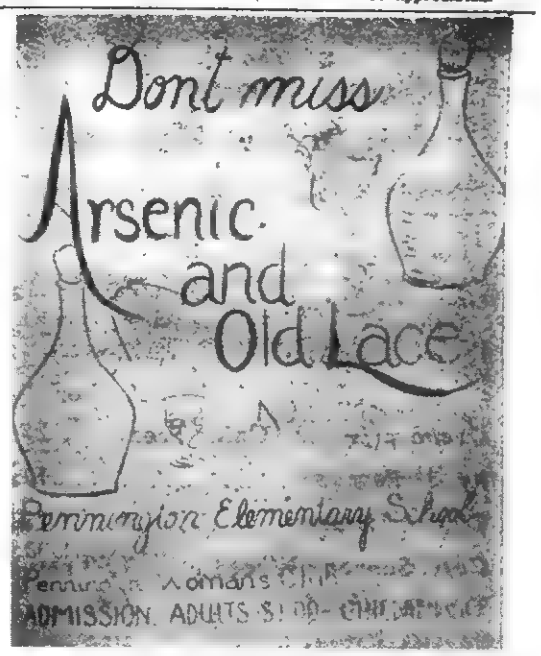

Above is the prize winning poster in a contest sponsored by the Pennington Gap Womans Club. It along with other entries will be used to publicize the forthcoming three act comedy, "Arsenic and Old Lace," sponsored by the Womans Club.

This poster was designed and prepared by Miss Elizabeth Richmond of Dryden.

Mrs. Bill Kelly, chairman of the committee in charge of the contest, stated that the judges had a difficult job in making their decision. "All of the entries were good," she said. "We appreciate the time, talent and effort that the contestants put into their entries and feel that these posters will do much to increase interest and attendance for the two performances."

The play will be presented in the Pennington Elementary School Auditorium on Thursday and Friday, November 10 and 11.

Tickets are now on sale. They can be obtained from any member of the Pennington Gap Womans Club.

Jonesville Womans Club Meets Thursday

"New Rooms for Old" will be the topic for discussion at the Jonesville Womans Club meeting to be held on Thursday, October 27, at 7 p.m. at the Dogwood Restaurant. A door prize of a dress length of Celanese material will go to the lucky person present.

The program will include fifty colored slides of room settings which will give ideas and suggestions for redecorating. Miss Grace Davis will read the commentary.

This illustrated program will give many practical and worthwhile ideas for "do it yourself" room improvements and decoration.

All members are urged to be present for the meeting.

Pennington Gap Social News

By PENNINGTON GAP WOMAN'S CLUB

The Pennington Gap Seniors, along with their sponsor, Miss Margaret Rasnic, enjoyed a hay ride at Stickleyville on Saturday night

Recent visitors of Mr. and Mrs. W. R. Sprinkle were Mr. and Mrs. Radar Snavely, daughter Barbara and son, Critt

Mr. and Mrs G. P Hobbs were in Abingdon on business one day this week.

The Day Circles of the WMS of the First Baptist Church met with Mrs Murphy King. A program on Enlistment and The Growth of Missions was given. Fourteen members were present. Refreshments were served by the hostess.

Jim Shelburne is spending several days in Indiana on business.

Mr and Mrs. C. H. Butler of St. Clair, Mich were visiting Mr. and Mrs W. R. Sprinkle the past week.

Mrs. Roy Napier and Mrs. Fannie Hatcher attended the "Acres for Democrats" Rally in Abington last Saturday.

Miss Sharon Hartley entertained ten of her girl friends with a pajama party after the football game Friday night. They enjoyed reviewing the ball game and many other interesting subjects, along with refreshments until the wee hours.

Mr and Mrs C. E. Vincent and son Milton of Chattanooga, Tenn spent last weekend with Mr and Mrs Buford Rhea.

Mrs. James Shelton, Karen and Jimmy of Kingsport spent last weekend with her mother, Mrs. Pearl Wynn Myers.

Mr. and Mrs. John Laningham were guests of the Norton Lions Club on Thursday evening.

Mr. and Mrs. W. G. Holmes of Charlotte, N. C. are visiting Mrs. C. F. Gaujot and Susan this week.

Mrs. O. A. Vaughan attended a Teachers Meeting in Barbourville, Ky. last week, and went on to spend the weekend with Marianne at Asbury College.

Mrs. Arnold Lowery has returned from Las Cruces, New Mexico, where she has been visiting her daughter and son-in-law, Mr. and Mrs F. L. Ely.

Mr. and Mrs. W. R. Sprinkle visited Mr. and Mrs. Charles Russell and daughter at Ocoonita recently.

Lester Bailey attended a Assistant Managers Meeting of Peoples Life Insurance Co. at Bristol Wednesday.

Rev. and Mrs. W D. Ledford were overnight guests of Mr. and Mrs. O. A. Vaughan and family recently

Mr. and Mrs John Gibson were visiting their daughter, Nancy in Knoxville last weekend. They attended the Alabama-Tenn. football game

Mrs R. L. Rosenbaum has returned from visiting Mrs Joanne Thomas in Orlando, Fla.

Mr. and Mrs. Billy J. Beverly of Louisville, Ky were weekend guests of Mr. and Mrs. Jack Williams.

Mr. and Mrs. Bob Anderson and small son, Doug were here from Louisville, Ky. this weekend visiting their parents, Mr and Mrs. Richard Anderson.

Mrs. Lester Bailey was in Bristol on Wednesday.

Mr and Mrs Charles Culbertson attended the Virginia Retail Hardware Association dinner meeting in Appalachia last wk

Col. E. H. Wynn of the U. S Air Force spent last weekend with his mother, Pearl Wynn Myers and other relatives here Col. Wynn has just returned from Paris, where he has been stationed for the past three years. He was accompanied back to Dayton, where he is now stationed, by his mother, who plans to spend a few months there.

W. R. Sprinkle visited awhile with Ben Lewis on Monday.

Mr. and Mrs. Hugh David of Bristol spent Sunday with Mr. and Mrs. G. W. David.

Mrs. C. R. Brown of Clinton, Tenn. is visiting with his daughter and son-in-law, Mr. and Mrs. G. C. Hobbs

Mrs. Henrietta Logan and Sue Olinger attended the Methodist Young Adult Council Meeting at Appalachia Sunday afternoon.

Dr. and Mrsr. J. T Laningham visited Clinch Valley College Sunday afternoon.

Mrs, Verna Smith and Mrs. Hazel Bailey visited the Lavoy Grabeels in Norton last week.

Mrs. S. B. Musgrove of Chattanooga is visiting at the home of her sister, Mrs. E. E. Parsons and Mr. Parsons.

Mrs. Rhoda Gilley and Mary recently were visiting Mr. and Mrs. W. C Rasnick and Bill in Bristol, Tenn.

Billy Paul Sage, a junior at VPI visited his parents, Mr. and Mrs. W. P. Sage, Jr. this weekend.

Mr. and Mrs Bill Creech, Mrs. Margaret Robbins and Mrs Verna Smith were visiting in Rogersville, Tenn. Sunday

Barbara Dempsey of Johnson City, Tenn was visiting in Pennington Gap Sunday

Mr. and Mrs. Archie Miller and children of Ohio have been visiting Mrs. Miller's mother, Mrs Ray Cridlin.

Mr and Mrs Herschel Richardson from Lebanon, Ind. are visiting friends in Virginia for their first time Last Monday they were guests of Mr and Mrs S W Anderson at Duffield, Rt. 1

While here they are planning to take a trip to High Knob and to the Smokies

Mr and Mrs S. W Anderson of Duffield entertained the following at dinner last Sunday:

Mrs. Frank Duff from Detroit, Mrs. Samp Sage of Stickleyville, Mr. and Mrs. Willie Duff, Lebanon, Ind., and Mrs. Worley Hall, Pennington Gap.

Mr. Duff bought two truck loads of fine calves at the calf sale last Friday and had them shipped to his farm in Ind

Mrs. Fay Sage of Stickleyville and Mrs Ruby Duff, Detroit, Mich, have been visiting in the home of Mrs Sage's daughter, Mrs. W F Watson and Mr. Watson in Bristol.

Calvise Sise formerly of Knoxville Tenn has been employed as manager of Cas Walker's Virginia Food Center He plans to bring Mrs Sise and their five children to Pennington Gap to live in the near future

Mr and Mrs Leon Parris of Oak Ridge were weekend guests of Mr and Mrs B F Mason

Dr. A. G. Barton and Dr. R. D. Barton
OPTOMETRISTS
EYES EXAMINED
GLASSES FITTED
Closed Saturday Afternoons
Phone 174
Middlesboro, Ky.

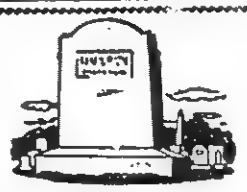
BUY DIRECT
FROM MANUFACTURER
SAVE THE DIFFERENCE
We Work for Those
Who Love and Remember
MIDDLESBORO MONUMENT CO.
1604 E. Cumberland Ave.
Middlesboro, Kentucky

Good Crops Don't Just Happen

NO ONE knows better than the farmer who raises the crops just how much planning and preparation go into filling his granaries and mows—nor the many problems he has with weather, labor and the tools he works with.

Southern States helps the man on the land overcome these problems by securing for him reliable basic supplies—Open Formula fertilizers and carefully selected seeds of known origin—seeds with a guarantee that means something.

	Per Cwt.
Orchard Grass (Onion Free)	27.00
Ky. 31 Fescue	17.00
Choire Timothy	13.00
Cert. Senneca Wheat	3.50 per bu.
Thorne Wheat	3.40 per bu.
Forkdeer Oats	1.50 per bu.
5-10-10 Fertilizer	44.70 per ton
2-12-12 Fertilizer	42.95 per ton

Southern States Seeds . . . Seeds that Really Grow

LEE FARMERS CO-OP
Jonesville Virginia
YOUR SOUTHERN STATES COOPERATIVE SERVICE AGENCY

OCOONITA

Mrs. Henry Hammonds was visiting her sister, Mrs. Rettie Johnson in Pennington, Monday Mrs. Johnson has just returned from the TB Sanatorium at Catawba, Va.

Dayton Pohodzay who is employed in Cleveland, O. spent the weekend here with his family

Several from here attended the F.W.B. Quarterly meeting at the Minton Memorial Church in Pennington Gap, last Saturday.

Mrs. Ollie Witt was visiting her sister, Mrs. Virgie Cleusman and her father, Joe Jessee at Pennington last Wednesday.

Virginia Artist Named Christmas Seal Chairman

Jack Woodson, a nationally known Virginia artist, has been selected as the state honorary Christmas Seal chairman for 1960 by the Virginia Tuberculosis Association, A. R. Hill, president, announced today Hill said that in selecting Woodson the VTA was not only honoring a competent artist but the many contributions that art has made in the fight against tuberculosis

Tuberculosis has never touched my life personally, Woodson said, but its 12,000 victims in Virginia bear living witness to the magnitude of the problem that affects every community and threatens every home, for no one is safe until this disease is eliminated from our state.

The Christmas Seals that for more than a half century have supported the voluntary tuberculosis association movement against TB are designed by artists competing from all over our nation. Woodson recalled that the 1959 Christmas Seal was designed by Mrs. Katherine LaBruce Rowe, a Richmond artist, and that the 1941 Christmas Seal was designed by Stevan Dohanos of Connecticut, the recently appointed national honorary Christmas Seal chairman and an illustrator probably best known for his Saturday Evening Posts covers.

"It is heartwarming to know what the people of Virginia have accomplished through Christmas Seals," Woodson said. "They have supported the fight to get enough TB hospital beds. They have helped found a craft guild for handicapped workers. They have supported research for tuberculosis and respiratory diseases. They have trained men and women in health careers. They have made it possible for citizens to fight the disease in the homes of their communities. This is where tuberculosis must be fought if it is to be eliminated," Woodson said.

Woodson will head the jury to judge entries by school children in a national "art against TB" poster contest for junior and senior high school students

"I want to encourage youngsters to serve mankind with their art," Woodson said. "To fight disease with a paint brush is a good way to begin. Science and technology is not enough Art is also needed."

Woodson will spearhead the promotion to enlist Virginia artists in the competition to design the 1963 Christmas Seal

A solid, affable man, Woodson's slacks bear evidence of his work in many colors "Painting-illustration-is all I have ever done," he said, "and all I ever wanted to do"

Woodson was Richmond born and reared. The major part of his technical training was accomplished in private art classes However, he counts as invaluable the basic criticism given him by Norman Rockwell, an artist whose drawings are known the world over. Rockwell spent much time discussing Woodson's approach to his subjects.

"Approach, or the way an artist sees his subject and presents it to others, is the key to whether he is known or not," Woodson believes. He agreed that this is undoubtedly the key to success in designing the Christmas Seals.

Jack Woodson works surrounded by examples of his artwork, clippings, photographs and books on many subjects.

"You'd be surprised," he said, "what goes into a simple sketch of a Confederate soldier. The research I have to do! Do you know that until the Civil War, no one made shoes to fit right and left feet? Shoes for both feet were made exactly the same...my wife says I pick up the most useless information."

Useless or not, Jack Woodson's bits of information translated into pictures has placed his art in all of the major magazines now being published. On his wall hangs a plaque awarding him the "best in show" of the 1959 Richmond Art Directors Club exhibit. Another plaque cites him as a winner of a national award for a toy missile package design.

Woodson's service as the state honorary Christmas Seal chairman is his way of contributing personally to the fight against tuberculosis in Virginia.

If It's
MAYTAG
That needs Repairing Let Us Do It In Our Store . . .
17 Years of "Knowhow"
Home Appliance COMPANY
Phone 173, Pennington Gap

.OUR
WANT ADS
GET RESULTS

A TIME HONORED SYMBOL
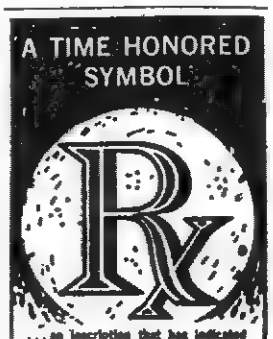
. . . an inscription that has indicated prescriptions for centuries. It is an abbreviation of "recipe"—the Latin word for "take". Today it symbolizes even more . . . for behind each compounded prescription bearing the worthy symbol ℞ are new methods of diagnosis, treatments practiced by your doctor; new skills and knowledge employed by your Rexall pharmacist; new drug discoveries by men of science . . . all bringing greater safety, quicker recovery, better health.
Your Rexall Pharmacist is an alert guardian of your health.
YOUR Rexall PHARMACY
PENNINGTON PHARMACY
Pennington Gap, Va.

"Southwest Virginia's Finest" **LEE THEATRE** Pennington Gap, Virginia
WEEK DAYS 6:45 p. m. - SAT. 12 NOON CONTINUOUS
SUNDAY 1:15 - 3:45 and 7:30 p.m.
ON SUNDAY NIGHT A SHOW AND ½

Sun., Mon., Tues., October 23, 24, 25
Jerry Lewis — Corinne Calvet
"THE BELLBOY"
News Early To Bed

Wed. and Thurs., October 26, 27
Dirk Bogarde — Yoko Tani
"WIND CANNOT READ"
Pirates Of The High Seas No. 13 Mouse Trapeze

Fri. and Sat., Double Feature, October 28, 29
Bill Williams
"OKLAHOMA TERRITORY"
Kathy Carlyle
"THE PUSHER"
Tiger King
Coming — "Who Was That Lady?" — "The Story of Ruth"

PRECISION PRESCRIPTION SERVICE
REVLON - DOROTHY PERKINS - COTY,
EVENING IN PARIS COSMETICS
COMPLETE FOUNTAIN SERVICE
COMPLETE LINE OF VITAMINS
Shop and Save
FUGATE DRUG
PENNINGTON GAP, VA.

SERVICEMEN'S COLUMN

FORT BRAGG, N. C. (AHTNC) --Army Specialist Four Herman R Williams, 20, son of Mr and Mrs. George Williams, Jonesville, Va., was graduated from the 82d Airborne Division Jump School at Fort Bragg, N. C, September 30.

Specialist Williams received his parachutist wings after completing four weeks of intensive ground and aerial training which included five parachute jumps.

Williams entered the Army in June 1957 and has served in Europe.

He is a 1957 graduate of Jonesville High School

1ST CAV DIV KOREA (AHTNC)---Army PFC Bobby C. Harber, 24 son of Mr and Mrs Vernon Harber, Rt 2, Pennington Gap, recently participated with other personnel from the 1st Cavalry Division in Exercise Trooper Turnout II, a three-day field problem in Korea.

Harber, who arrived overseas last December, is assigned to Company C of the division's 5th Cavalry. He completed basic training at Fort Jackson, S. C.

The 1955 Pennington High School graduate worked for the Firestone Rubber Co. in Noblesville, Ind., before entering the Army in February 1959.

Gibson's Tire Service
Gulf Service Station
PENNINGTON GAP

HERE! THE GREATEST SHOW ON WORTH! CHEVROLET

Bel Air Sport Coupe. There's up to 2 inches more head room in this trim new hardtop, more leg room, too—front and rear.

MOST USEABLE, LIVEABLE, LIKEABLE CAR EVER BUILT! SIXTY-ONEDERFUL CHEVY

Chevrolet has fewer inches on the outside this year. (Which you'll appreciate every time you park!) But a whole new measure of inside comfort and convenience from bigger door openings to more foot room in the rear. Seats are as much as 14% higher to give you greater comfort and a good command of the road. While out back, that low-loading luggage compartment is a regular storeroom on wheels. Now at your Chevrolet dealer's!

Presenting big-car comfort at small-car prices
'61 CHEVY BISCAYNE 6
the lowest priced full-sized Chevrolet!
You get a full measure of Chevrolet quality and roominess priced right down with many cars that give you a lot less!

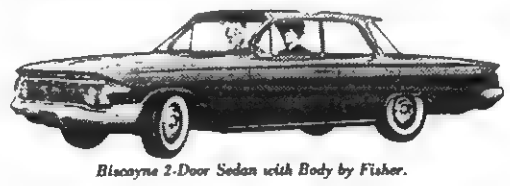
Biscayne 2-Door Sedan with Body by Fisher.

See the new Chevrolet cars, Chevy Corvairs, and the new Corvette at your local authorized Chevrolet dealer's

JESSEE CHEVROLET SALES COMPANY, INC.
Phone 55 Dealer License No. 205 Pennington Gap

Drastic Drop In Traffic Deaths For First Nine Months of 1960 Noted

Richmond, Va....Colonel C. W. Woodson, Jr., Superintendent of State Police and Chairman of the Governor's Highway Safety Committee announced today that the 537 traffic deaths reported in Virginia during the first three-quarters of 1960 represented the lowest toll for the similar period of any year since the 536 of 1954.

In achieving this substantial reduction, long-standing low records for three months were broken. The 49 deaths of March constituted the lowest toll since the 41 of March, 1945; the 54 of August the lowest since the 55 of August, 1954, and the 55 of September the lowest since the 49 of September, 1944. Here, Colonel Woodson observed that 1954 was the first year radar was used in speed-law enforcement, with the "repeater speed" law still comparatively new (1952), and that both 1944 and 1945 were war years in which over-all deaths were down sharply due to restrictions and shortages.

During the national "Slow Down and Live" campaign, running annually from Memorial Day through Labor Day weekend, Virginia's deaths were down from the 260 of the 1959 campaign to 218, despite a national increase during the period

Asked to comment, Colonel Woodson said he felt that Virginia's strong and comprehensive safety program was beginning to reap drastically improved public co-operation as evidenced by death reductions in both 1958 and 1959 (1957, 912; 1958, 861; 1959, 850). In this connection, he noted that Virginia was awarded the highest recognition, which went to no other state, by the National Safety Council for a uniformly effective program and an improved death record for 1959.

Noting that some slight upward revision might be expected due to late reports and deaths of persons now carried as injured, whose deaths revert to the date of injury for statistical purposes, the safety official felt thest would not amount to more than a half-dozen.

Despite the most encouraging trend, and he was firm in not recognizing the improvement in any stronger terms, Colonel Woodson pled that the people of Virginia not become complacent over the record. "We have had substantial reductions before," he said, "and these were invariably followed by sharp upswings in fatalities. If we look at these 537 unnecessary and tragic deaths as just what they are and not as cold and encouraging statistics, we should realize that every effort must be continued in reducing them still further."

Traffic volumes, he concluded, were about 47 percent above those of 1954 and 146 percent above those of 1944.

For The Best In Cut Flowers Potted Plants CALL NORTON FLORAL
Pennington Gap, Va.
Phone No. 641

Now Is the Time To Plant Your Trees and Shrubs - -

DAVIS BROTHERS NURSERY is now growing a complete line of quality Nursery Stock, including Japanese Yews, Hollies, Flowering Cherries, Pink Dogwood, and many other new and interesting varieties. Save Money by buying quality Nursery Stock grown here in our locality. Visit the Nursery, located 4 miles east of Rose Hill and 1½ miles off Rt. 58, and select your own stock. Delivery and planting can be arranged.

DAVIS BROTHERS NURSERY
PAUL DAVIS, Manager
Day or Night Phone: LEE 2488 ROSE HILL, VA.

a pillar of checks two miles high!

The more than 33 million checks written each day would form a pillar two miles high. Constantly, a greater number of people are enjoying the convenience and safety of the check way of paying obligations. Don't be without this modern convenience. We invite your account.

PEOPLES BANK
Ewing Rose Hill

Cattle Trading Time Brings Problems

Cattle trading time is here again, says Curtis Mast, VPI animal husbandman. And this brings up the problem of calf weaning, which is as important to the man doing the weaning as to the man buying calves.

Weaning calves is an art, says Mast, but with a little time and imagination most farmers can do a good job if it. A good job of weaning will pay handsome dividends in getting calves started off in a fast-growing, healthy manner.

Mast recommends that calves always be put in a dry barn lot away from the sight of other cattle and, if possible, out of hearing. The lot should be clean and have enough feed troughs, hay racks, and water.

They should be fed all of the most palatable hay they will eat. In addition, feed them a couple of pounds of grain each day. After two weeks of this treatment, the calves are ready to go out on pasture again, if it is available.

Vaccinate calves for black leg in the dry lot, and after they are eating well, worm them At this stage worming is easy, says Mast. Instructions are given in the Virginia beef cattle bulletin 207

When first put on good grass calves should still be fed several pounds of grain each day When grass gets short give them enough hay to keep them full Mast cautions not to be too anxious to turn them out to pasture so they will be accustomed to eating well.

When put on winter feed, the calves should get a full feed of silage or hay or both. This roughage should be of excellent quality for calves--corn silage or the top grades of grass silage should be used. Use poor quality silages for the cow herd. Also, feed calves one pound of protein supplement and two pounds of grain daily. It makes little difference, says Mast, what grain you use, so long as it is produced on the farm.

Those buying calves to keep as stockers, mainly for sale to feed lots the following year, should buy the smaller, lightweight calves. This does not apply to heifer replacements for the cow herd. These should be of the best quality, the biggest, and best grown of the lot

Of steer calves, says Mast, it is much better to buy 300 to 400 pound ones, providing the type feed for this size calf is available.

Farmers without calf-feed, but who intend to be in the yearling steer business, should give serious thought to producing quality feed that calves can eat. This is because after weights pass 700 pounds, yearling feeder steers drop off a dollar per hundredweight for each 100 pounds they advance in size.

Not only do heavier steers sell for less, but they are also harder to sell Grazers need to put on the most pounds possible to stay in business, so the only way they can do a good job of production and still have a steer that will be in demand is to start with a light weight calf

But the cow herd may doesn't face this question. He must produce the biggest calves he can and must start averaging 500 pounds on his calf crop, according to Mast. "But," he adds, "it seems like everything we do still isn't enough to keep a few late calves and a few light-weight calves from appearing on the market. As long as they do appear, these are the ones that our own stockers must use for the yearling steer business. ! !

DR. W. L. WHIPPLE
Optometrist
Professional Building
Pennington Gap, Va.
Phone 431
— EYES EXAMINED —
— GLASSES FITTED —
HOURS: 9:00 to 4:00
Evenings by Appointment
Closed Wednesdays

Agency Broadens Loan Program

Farmerrs who have regular off-farm employment, if otherwise eligible, may obtain operating and development loans from the Farmers Home Administration, under the recently revised regulations of the agency.

Charles E. Bass, Farmers Home Administration county supervisor for Lee County, said the new regulation went into effect October 1 Previously, except in rural development counties a farmer had to spend most of his time farming in order to qualify for a loan

Experience gained in rural development counties has shown that many farmers who are regularly employed off the farm can profitably use the Farmers Home Administration's credit facilities to increase the farm portions of their total incomes. The regulation, which had limited credit assistance to farmers who spend most of their time farming, prevented some from obtaining the maximum income from their farms and from taking advantage of opportunities for industrial and other off-farm employment.

Other eligibility requirements remain unchanged Applicants must have sufficient farm experience to carry on sound farm operations must need credit, and be unable to obtain financial assistance from other sources. As in the past credit will be extended only to operators of farms that are family-type size or smaller. No loan will be made unless a plan for the coming year's farming operations shows that income from the farm and other sources will be large enough to enable the farm family to have a reasonable standard of living, pay debts, and have an adequate reserve for emergencies

Loan funds may be used to pay farm operating costs, purchase equipment and livestock, pay farm development costs, and refinance certain debts The interest rate is five per cent. Repayment schedules depend upon the purposes for which funds are advanced and upon the estimated income from the farms Usually, loans made for real estate purposes will be from funds advanced by private lenders and insured by the agency.

Technical farm and money management assistance is supplied to each borrower to the extent necessary.

The Farmers Home Administration office serving Lee County is located at Jonesville in the basement of the jail building. The agency also supplies credit for farm housing and soil and water conservation.

Miss Logoz And Sgt. Carter Wed

Elke Ingrid Logoz became the bride of S-Sgt. Thomas Bruce Carter, U.S.A.F., Thursday, September 8, in a ceremony performed at the Corinth Boulevard United Presbyterian Church, Dayton, Ohio, by Dr. Bliss B. Cartwright, Jr.

Sgt. Carter is the son of Mr. and Mrs. Creed Carter of Keokee, Virginia.

The bride was given in marriage by Fred D. Thompson, speaking fo her parents, who reside in Alsbach, Germany.

Her ballerina length gown was of brocade with Chantilly lace. Her veil was fourr tiered elbow length. The gown and the veil were brought from Germany by the bride.

She carried a cascade of white carnations and chrysanthemums.

Miss Sandra Faye Carter was maid of honor Her dress was of sheer orchid nylon over taffeta. She wore matching accessories.

Ushers were James Dossett, Jr. and James Dossett III.

A reception was held at the home of Miss Sylvia Carter, sister of the groom.

The couple will reside temporarily in Syracuse, New York. The groom is presently attending Syracuse University.

Shelburne's YELLOW CABS
Ride Insured Cabs
CALL 75
Pennington Gap

Motor Vehicles Not Inspected On Time

RICHMOND, VA. ...Concerned over the appearance of an excessive number of outdated motor vehicle inspection stickers this month (September) and the crowding of stations as August ended, Captain R. B. King, State Police Safety Officer, today issued a plea for motorist cooperation with the inspection program.

"In the overwhelming majority of the outdated sticker cases," he said "we feel certain that there was no intent on the part of the car owners to break the law. However, a police officer, under the law, has no alternative but to issue a citation when one is noted."

Captain King then emphasized the fact that all during the six-month period between inspections the motorist has the expiration date of his current sticker constantly before him in the form of a large numeral on the sticker which corresponds to the expiration month. "Just a little care can so easily prevent the unpleasantness of an arrest," he noted.

The safety official stated further that the switch in inspecting procedure to permit the individual car owner to select the inspection months of his choice was designed to eliminate the crowding of inspection stations experienced when all cars were required to be inspected during two designated periods a year.

"While the new system can spread inspections evenly throughout the year, failure to take advantage of the earlier days of the month for inspection can jam the stations beyond their capacities and cause both delay and inconvenience," he continued

In conclusion, Captain King emphasized the facts that the inspection program is a definite safety measure to prevent cars with dangerous defects from operating until the defects are corrected and that the State Police were striving to carry it out with as little inconvenience to motorists as possible.

Hiram M. Smith, Jr., Director, Public Information

Hughes Jewelry
Next Door to Bus Station
EVERETTE E. HUGHES
Owner and Repairman
Pennington Gap, Va.

ROGERS
HOME DECORATORS
Phone 396
Pennington Gap, Va.
- Floor Sanding
- Inlaid Linoleum
- Vinyl and Cork Tile
- Wallpaper — Paint
- Rubber and Asphalt Tile
- Ceramic and Plastic Tile

"We Install or Do-It-Yourself"

WANT ADS

See Other Classified Ads On Page Five

GROW YOUR OWN FRUIT—Free on request—our New Fall Price List offering Virginia's Largest Assortment of Fruit Trees, Nut Trees, Berry Plants, Grape Vines, Landscape Plant Material Salespeople wanted WAYNESBORO NURSERIES Waynesboro, Virginia.
Adv No 40-4t

Order of Publication

VIRGINIA:
In the Clerk's Office of the Circuit Court of Lee County, the 11th day of October, 1960
Walter N Holmes, Complainant VS IN CHANCERY Garnett Holcomb Holmes, an infant 920 W Market Street, Sandusky Ohio, Defendant.
The object of this suit is to obtain a divorce A MENSA ET THORO upon the grounds of desertion which has continued for a period of less than one year
An affidavit has been made and filed (that the defendant is not a resident of this State), it is ordered that she appear before this court within ten days after due publication of this order and protect her interests herein.
An Extract-Teste Edgar Bacon p.q., Jonesville, Virginia Arthur T Burchette, Clerk
By: Nanetta Ely Cridlin, Deputy Clerk.
Adv No 41-4t

APPLES—Apple butter, canning. No drops. No culls. Only the best. Barkley's, Green Hill, Dryden.
Adv. 41-2t

Heaters - Heaters - Heaters New and Used We got em. Will accept trade-ins. Free delivery. Sprinkles Bargain Basement, Phone 213-J, Pennington Gap.
Adv. No. 41-2t-pd

FOR RENT—Furnished Apartment, 3 rooms and bath. Call Pennington Gap, 666.
Adv. 41-tf

For Sale—Practically new six-room semi-modern home, outbuildings, 1 acre land, located at Dryden. Excellent location to High and Grade Schools. Reasonably priced. Owner, Hiram Jones, Sims, Ind. Contact Nellie Jones, via Martin's Groc., Stone Creek.
Adv No 41-4t-pd.

FOR SALE-5-room house, bath, hardwood floors and hot water heater Located in Woodway. Call 238-J-11, Pennington Gap or see Charlie Middleton, Woodway
Adv. 41-2t

FOR SALE—1 Truck mine completely equipped or will sell equipment and lease coal. Call 238-J-11, Pennington Gap or see Charlie Middleton, Woodway.
Adv. 41-2t-pd

Easy Terms on B. F Goodrich Tires can be arranged through our budget department. Drive on safe tires and pay as you go. We stock tires in all sizes and price ranges. Kelly's Texaco Service Center, Phone 740, Pennington Gap.
Adv 35-tf

FOR SALE New 1960 40 h.p Johnson outboard motor, with electric starter $100 off list price Creech Tire & Supply, Phone 177 or 178, Pennington Gap
Adv 29-tf

FOR SALE—Good used 20 cu ft. upright food freezer. Only $150 Creech Tire & Supply, Phone 177 or 178, Pennington Gap
Adv. 39-tf

CATTLE AUCTION 100 head registered Angus, Saturday, October 22 at Tri-State Sale Pavilion on Route 11, 4 miles east of Bristol, Va.
Adv No 40-3t

WANTED AT ONCE—Rawleigh Dealer in Lee County. Write Rawleigh's, Dept. VAJ-520-3, Richmond, Va
Adv. No. 40-4t-pd.

FOR SALE—6 Plots in Lee Memorial Park at Woodway. Anyone interested call or write Mrs. Ruby Smith, Box 1051, Lynch, Ky., Tel. 5734
Adv No. 41-4t-Pd.

FACTORY Overstocked, wholesale and retail. $12.95 set first quality 32-piece unbreakable dishes $3.95; Flower pots 10c up; $6.95 Chenille Bedspreads, 2 for $5.00; Truck tarpaulins, all sizes; Paint, 33 colors and white $1.98 gallon; $12.95 Table Lamps $3.95. We have lots of Bargains at Factory Outlet at Big Stone on Pennington Highway Open Sundays.
Adv No. 40-4t

We Move A House Full In One Load and Save You Money
Sprinkle's Moving
Local and Long Distance
Phones 213-J or 632-J
Pennington Gap

BULLDOZER FOR HIRE - Call or see Orville Kelly, Ben Hur Phone Jonesville 170-J-2.
Adv. 16-TF

PURINA Livestock, Dairy and Poultry Feeds of all kinds. Free delivery service. Call Doyle Feed and Grain, Rose Hill. Phone Lee 4000, days; 2531 nights.
Adv. No. 39-TF

MONUMENTS -- Buy Direct from our Wholesale Factory and Save up to 25 per cent. Easy Terms. Write for Free Catalog Wholesale and Retail Monuments., 5 Tremont Place, Bristol Tenn
Adv. 14-TF

NOTICE

SALE AT PUBLIC AUCTION

In the execution of a certain deed of trust dated the 10th day of November, 1958, recorded in the Clerk's Office of Lee County Virginia, in Deed Book 167, at page 488, wherein Raymond D. Johnson and Lilliam D. Johnson, husband and wife, are grantors and Vernon L. Duncan and Wm. G. Talley are named as Trustees, default having been made in the payment of the debts therein secured, and being required by the beneficiary so to do, the undersigned who was appointed substitute trustee on the 12th day of August, 1960, by a certain writing recorded in the Clerk's Office of Lee County, Virginia, in Deed Book 174, at page 330, will sell at public auction, at the front door of the Courthouse of Lee County, Virginia, at Jonesville, on Friday, October 21, 1960, at 10:30 a.m., the following described real estate:

ALL the surface, together with the improvements thereon, of a certain lot or parcel of land situate, lying and being in the village of Keokee, Lee County, Virginia, which said lot is designated as Lot No. 4 on a plat marked and designated Village of Keokee, Lee County, Virginia, recorded in Deed Book 123, at Page 31.

Reference is made to the said deed of trust and place of record thereof for a more particular description of the said real estate

TERMS: Cash.

Edgar Bacon, Substitute Trustee.
Adv. No 39-4t

APARTMENT FOR RENT--3 rooms, bath, kitchen equipped with cabinets. Water furnished. Call Ray Barron, Phone 18 or 468, Pennington Gap, Va.
Adv. No. 14-tf.

GOOD USED TV Sets to choose from, some with new picture tubes $50 to $100. Creech Tire & Supply Co., Phones 177-178, Pennington Gap.
Adv. No. 12-TF

LOANS TO FARMERS and STOCKMEN
Farm mortgage and production loans. Repayment to fit your farm income. See Rufus R. Rollins, second and fourth Monday morning - Clerk's Office; Afternoon - Livestock Market, Jonesville, Virginia.
FARM CREDIT OFFICE
Write Box 35, Big Stone Gap, Va., Phone 283.
Adv. No. 34-TF

ARE YOU BOTHERED with stomach ulcers, gas or digestive disturbances? If so try our special stomach medicine. Only $1.50 for 8 oz. bottle Fugate Drug, Pennington Gap, Phone No. 776.
Adv. No. 34-tf.

Meet '61's new-size sizzler!

Gives you more pow per pound of engine than the compacts...more even than many full-size cars!

Now you can have gas savings *and* go . . . easy handling *and* all-day comfort . . . all in this luxurious new Buick Special.

▶ Where did this Buick pick up all its pep? From its zippy new *aluminum* V-8 that delivers twice the pow per pound as the engines of most compacts! From its new *aluminum* transmission*—the liveliest automatic in *any* car! Together they give the whiz which normally would have meant adding 500 pounds more weight.

And, for ride . . . the Special is host to the most. The big Comfort Zone gives you more total head, hip and leg room than the compacts. The 4-coil Control Arm suspension is the same kind as on full-size '61 Buicks so you ride "on velvet." The Hide-Away drive shaft gives more flat floor space.

When you gift wrap all this with Buick's Clean Look of action . . . then tag it just a whisper above the compacts, it's no wonder the word's out . . . '61 IS BUICK'S YEAR!

*Aluminum Dual-Path Turbine Drive—optional at extra cost.

The best of both worlds SPECIAL-SIZE BUICK SPECIAL

BELLAMY MOTORS
Dealer License 398 West Main Street Pennington Gap

The POWELL VALLEY NEWS

Published Every Thursday, at Pennington Gap, Virginia
— By The —
POWELL VALLEY PRINTING COMPANY

Entered at the Post Office at Pennington Gap, Virginia
As Mail Matter of the Second Class

He Is The Man For The Job

Members of the Lee County Bar Association are to be commended for their speedy and unanimous endorsement of Attorney Joseph N. Cridlin for the post of Circuit Judge of the 24th Judicial District of Virgina, following the announcement by Judge E T Carter that he would resign effective January 1, 1961

Comments made by people of the county from both sides of the political fence indicate that he has the undivided support of the county.

Mr Cridlin has an enviable reputation as a lawyer He has built up, over the years, a successful practice. One that has and would possibly continue to give him greater financial returns than he would realize from the salary of a Circuit Judge

Mr. Cridlin has had over a quarter century of experience in his chosen field. He has, during this period, gained experience that would be of great value to him in carrying out the duties of this office In terms of years, he is still a comparatively young man. The combination of experience, ability and youth would be a decided asset to the people of Lee and Scott counties should he be appointed to the position of Circuit Judge.

Another important qualification possessed by Mr. Cridlin is his reputation for infallible integrity.

In our opinion these four qualifications---ability, experience, vigor and integrity are the prime qualifications for this position as Circuit Court Judge. Mr. Cridlin possesses each of these qualifications.

It is our sincere hope that the recommendation of the Lee County Bar Association will be given serious consideration by those responsible for the appointment.

Your Life's Record

(From The Bristol Herald Courier)

The hometown newspaper—like the rising and setting of the sun—is a vital part of our everyday living

A letter to the editor of the Grundy Iowa, Register brings this point home. It said "You were here over 50 years ago and you will find in the files of your paper a report of my birth Your paper also had stories when I played football in school when I graduated and later when I got married You have reported many anniversaries in our family the birth of our four children their activities in school and elsewhere And in late years you have reported the arrival of grandchildren Why, you and your paper have written and printed a life history of our family. And why shouldn't we look upon you and your paper as a member of our family?"

Yes, the local newspaper is the recorder of the life of a community business, personal, political and national Being a constant subscriber is a good habit to acquire because the local paper isn't self-perpetuating as is the sun It needs your support even as the community needs its service

School Daze

By Anita Huff

Thomas Walker students have been busy with a three part program. It consists of the following Songs we love a short band concert The highlight of the evening was the crowning of Mr. and Miss Thomas Walker They were Bobby Whitt and Beverly Crumley Other contestants were Kyle Chadwell, Carolyn Wright Jimmy Edds, Carolyn Long, Bernie Hall, Phyllis Senters, Gary Robinson, Linda Young.

The Thomas Walker students are happy to welcome four new faculty members who are Mr David Tipton, Mr Emory Crockett, Mr Ben Kreign and Mrs Rosanna O'Dell

Class officers have been elected. They are Senior-Carl Surber, President Bobby Whitt Vice-president Nancy Ramsey, Secretary and Treasurer, Junior-Lowey Fee, President; Bobby Parkey, Vice-President; Jacqueline Goforth, Secretary-Treasurer. Sophomore-Tommy Davis, President; Bud Hall, Vice-President; Frances Robertson, Secretary-Treasurer. Freshman-Bernie Hall, President; Tyler Young, Vice-President; Phyllis Senters, Secretary-Treasurer. Sub Freshman-Charles Goforth, President; Clova Senters, Vice-President; Homer Sumpter, secretary-Treasurer.

Thomas Walker Beta Club officers are Frankie Grabeel, President; Sharon Nanning, Vice-President, Brenda Yeary, Secretary; Lillian Chadwell, Treasurer

Editor and Co-Editor of THE TALKER, the school paper, are Carl Surber and Lillian Garrett.

The Editor and Co-Editor of the Anual are Nancy Smith and Nancy Ramsey.

The big news at Dryden is the new school building now under construction. It includes eight new class rooms, a library, cafeteria and a gym

October 6, the FHA prepared and served a meal for the students and faculty. The purpose of this was to make money for painting the home ec. department.

PHS Annual Staff meets every Monday night The Senior Class is putting it together.

The art class visited the art exhibit at Jonesville September 14 They enjoyed viewing masterpieces that, until now, have only been seen in Europe

Mrs. Flanary Hostess To Calvary Baptist WMU

The Calvary Baptist W M U met Friday night at the home of Mrs. Edith Flanary. The program theme was "The Message of God's Son"

Other members present were Mesdames Lawrence Ely Maud Spring Salla Lanson F J Yeary Filmore Yeary Freeman Collins A M Alder Eliza Phillips Bill Goins Tom Osborne Lawrence Ely was a visitor

During the social hour the hostess served refreshments

The next meeting to be held on the 3rd Friday night in November, will be at the home of Mrs A M Alder, Jonesville.

WALLENS CREEK

Visiting with Mr and Mrs. Nelson Allen on Sunday were Mr and Mrs Edgar Allen and Don of Lynch, Ky

Mrs Ethyl Carroll has returned home after spending two weeks with relatives in Kingsport

Weekend visitors of Mr and Mrs. Forest Carroll were Mr and Mrs Sam Wax and Mr and Mrs Hamp Hurd and children

People, Spots In The News

STOP, THIEF! Julian Javier of the Cards stole second and third, but is tagged out by Cub Catcher Tappe as he tried for the plate, too.

FIRE INJUN — Cookie Dwyer sizzles in brief Indian-motif swim suit at Miami Beach.

LE CAR COOL — Santa urges Christmas car-shopping early from his poinsettia-red Renault Dauphine at trade show in New York.

QUINT-CUBLETS — Know what these babies are? Lion cubs, born to lioness "Mach Two" (twice speed of sound) that had been given to Seattle zoo by aircraft test pilot Tex Johnston.

Jonesville Lions Entertain Ladies

The Jonesville Lions were host to their ladies and other guests at the annual Ladies Night Banquet last Tuesday

Guest speaker for the event was Lions District Governor James Robinson of Pound. His wife was also a guest at the meeting

One of the high lights of the evening's program was a prize winning recitation by Richard Smith the son of Lion and Mrs Charles Smith of the Jonesville Club

Other official guests included Ray Moseley of the St Charles Club and International Counselor John Laningham and Mrs Laningham of the Pennington Gap Club, Deputy District Governor T. S Ely and Mrs Ely of the Jonesville Club were of course, present

Carson Robinette, president of the club, acted as master of ceremonies

The meeting was held at the Dogwood Restaurant

JONESVILLE

Omer Miles and his mother who have been confined to the Lee General Hospital are now convalescing at their home in the Camp Ground Community

THESE WOMEN!

By d'Alessio

"Ha! Just as I thought — you only LOOK like a million dollars!"

Lee - Ford, Inc.

VISIT LEE COUNTY'S LARGEST AND MOST CONVENIENTLY LOCATED USED CAR LOT AND SEE THE CLEANEST SELECTION OF USED CARS & TRUCKS IN LEE COUNTY.

CLEAN USED TRUCKS

1954 Dodge ½ ton long wheel base pick up truck. New black paint, like new tires.

1953 G M C 2 ton truck, like new tires, 2 speed rear axle, low mileage. Owned by Baylor Tritt.

1950 Dodge ½ ton pick up, real clean. Owned by Bill Olinger.

1949 Ford pick up ½ ton truck. Good in every way.

1954 Studebaker 2 ton truck, V-8 motor, 2 speed axle, Bargain Saturday — Only $595.00.

1959 Ford Galaxie Tudor Hardtop, best V-8 motor, cruiseomatic drive, power steering, 10,000 actual miles, like new.

1959 Ford Galaxie Club Sedan, Solid white, 6 cylinder, standard shift. One local owner very low mileage, red & white interior, big wheel rings, white walls, chrome skirts. This is a cream puff.

1959 Chevrolet 4 door V-8, Automatic Shift, Black and white, nice one owner. Approximately 30,000 miles.

1957 Ford Fairlane Victoria tudor, gold and white, V-8, new motor, automatic shift, Radio and Heater. Owned by Claude Hartley, City.

1957 Custom 300 Fordor, 6 cylinder, blue and white, Fordomatic, Radio & Heater, Power Steering, Tinted glass, Approximately 29,000 actual miles. A cream puff.

1956 Chevrolet V-8 Fordor, new tires, New solid white paint, power glide, Radio and Heater. One owner.

PLENTY OF OTHER CLEAN CARS —

LEE - FORD, Inc.

"Your Friendly Ford Dealer Since 1923"
WILLARD BAYS, Manager
Dealer License No. 1548
PENNINGTON GAP, VA.

State Bank No. 508

REPORT OF CONDITION OF

Peoples Bank of Ewing

of Ewing, in the State of Virginia, at the close of business on October 3, 1960 Made to The Corporation Commission

ASSETS

Cash balances with other banks, including reserve balances and cash items in process of collection		513 961 99
United States Government obligations, direct and guaranteed		632 887 81
Obligations of States and political subdivisions		242 657 72
Loans and discounts (including $646 19 overdrafts)		1 129 576 90
Bank premises owned $28,800 00, furniture and fixtures	$16 638 50	45 138 50
TOTAL ASSETS		2 664 522 95

LIABILITIES

Demand deposits of individuals, partnerships, and corporations		1 211 799 34
Time deposits of individuals, partnerships, and corporations		1 191 209 21
Deposits of United States Government (including postal savings)		9,469 35
Deposits of States and political subdivisions		5,720 00
Other deposits (certified and officers' checks, etc.)		10,015 00
TOTAL DEPOSITS	$2,428,212 90	
TOTAL LIABILITIES		2,428,212.90

CAPITAL ACCOUNTS

Capital*	$ 50,000.00
Surplus	100,000.00
Undivided profits	76,310.05
Reserves (and retirement account for preferred capital	10,000.00
TOTAL CAPITAL ACCOUNTS	236,310.05
TOTAL LIABILITIES AND CAPITAL ACCOUNTS	2 664,522.95

*This bank's capital consists of:
Common stock with total par value of .... $ 50,000.00

MEMORANDA

Assets pledged or assigned to secure liabilities and for other purposes $ 200,000 00

I H T Ritchie, Cashier, of the above-named bank, do solemnly swear that the above statement is true, and that it fully and correctly represents the true state of the several matters herein contained and set forth, to the best of my knowledge and belief.

H. T. Ritchie

Correct--Attest

C D Fugate
Tom B Fugate
W K. Fugate
H T. Ritchie
Jas. P. Richmond
J M. Seale

Directors

State of Virginia, County of Lee, ss:

Sworn to and subscribed before me this 14th day of Oct, 1960, and I hereby certify that I am not an officer or director of this bank.

My commission expires February 24 1963

Kathleen McDaniel

THE most daring WASHER OFFER IN TOWN!

CLEANER CLOTHES OR YOUR MONEY BACK*

LIMITED TIME ONLY! GET YOURS TODAY!

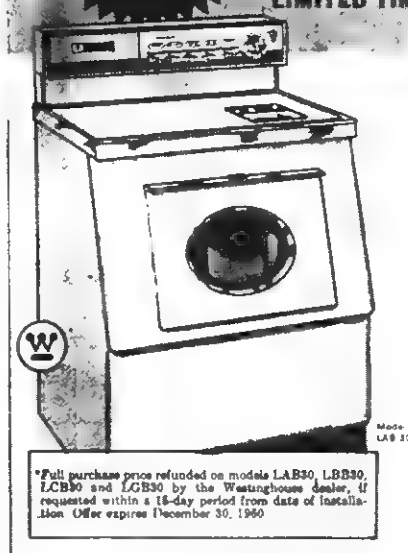

Westinghouse 5-Cycle LAUNDROMAT AUTOMATIC WASHER

gets clothes cleaner because it has

MORE WASHING POWER

Only **$5.00** a week

Westinghouse exclusive washing action lifts and dips, tumbles and plunges your clothes again and again through hot sudsy water . . . through two deep rinses to give you more washing power . . . cleaner, brighter clothes. Buy your Westinghouse now while this daring money back guarantee is in effect! Prove to yourself you get cleaner clothes with Westinghouse washing action!

*Full purchase price refunded on models LAB30, LBB30, LCB30 and LGB30 by the Westinghouse dealer, if requested within a 15-day period from date of installation Offer expires December 30, 1960

You can be SURE . . if it's **Westinghouse**

Guaranteed Used Appliances

(THESE APPLIANCES GUARANTEED 90 DAYS)

Dexter Wringer Type Washer	$39.95
Westinghouse Refrigerator	$50.00
Gas Range	$25.00
South Bend Cook Stove	$50.00

CREECH TIRE & SUPPLY CO.

Your Westinghouse Dealer

Phone 177 - 178 Pennington Gap, Va.

DEATHS and FUNERALS

FRED LAWS

Fred Laws, 59, Jonesville, died Sunday, October 16, after a long illness.

Surviving are his wife, Mrs. Beulah Laws; three sons, Willard, Jonesville and Willie and Charles, both of Muncy, Ind.; three daughters, Mrs. Bennie Crisp, Jonesville, Mrs. Juanita Maddox, Speedwell, Tenn. and Mrs. Vandetta Sears, Detroit, Mich.; a brother, Charles Laws, St. Charles; three sisters, Mrs. Mae Neely, Jonesville, Mrs. Panzy Turner, Middlesboro, Ky., and Mrs. Arlee Philips, Harlan, Ky. and 11 grandchildren.

Funeral services were held Wednesday afternoon at Mt. Hope Baptist Church with the Rev Hobert Martin officiating Burial was in Ausmus Cemetery at Speedwell, Tenn., Davidson Funeral Home in charge of arrangements.

ERNEST DELPH

Ernest Delph, 79, Jonesville, died Saturday, October 15, at his home after a lengthy illness.

Surviving are three sons, Archie, Orleans, Ind., Lester, Baltimore, Md., and Emmitt, Jonesville; four daughters, Mrs. Rosie Dingus, Jonesville, Mrs. Dorothy Ramy, Pot Ridge, Ky., Mrs. Patsy Razor, Big Stone Gap, and Mrs. Viola Snodgrass, Baltimore, Md.; a brother, Philex Delph, Jonesville; a sister, Mrs. Sarah Shepherd, Oklahoma; 30 grandchildren and 33 great-grandchildren.

Funeral services were conducted Monday afternoon in Fleenor's Chapel Church with Rev. Garland Hammonds officiating Burial was in Miller's Chapel Cemeterry, Davidson Funeral Home in charge of arrangements.

HENRY SEALE

Henry Seale, 70, Rose Hill, died at his home Tuesday October 11 after a lingering illness

Surviving are his wife Mrs. Bertha Seale; three sons, Cecil and Bay both of Baltimore, Md., Ed, Pennington Gap; one daughter, Ruby Seale, Rose Hill, two sisters, Mrs Jenny Wright, Marion, Va., Mrs Sarah Wilder, Ohio; 11 grandchildren, 2 great grandchildren.

Funeral services were held at the home, Oct. 14 at 1 p.m. with Reverends Harold Buck and Jack Coker officiating. Burial followed in the Seale Cemetery Rose Hill. Davidson Funeral Home, Rose Hill in charge of arrangements.

HARVEY C. DAVIS

Harvey C. Davis, 90, of Rose Hill, died at his home Wednesday, October 12 after a lony illness.

Surviving are five children: Roy A. Davis, Leesburg, Fla., Horace H. Davis, Miracle, Ky., Mrs. Racheal Davis, Knoxville, Tenn., Mrs. Kate Matlock and Mrs. Maude Lamarr, bath of Rose Hill; 17 grandchildren and 24 great grandchildren.

Funeal services were held at 10:00 a.m. October 14 at Silverleaf Baptist Church with the Rev. Clyde Rhea officiating Burial followed in the Church Cemetery. Davidson Funeral Home of Rose Hill in charge of arrangements.

MRS. SALLY PARSONS

Mrs. Sally Alice Parsons, 76, died Wednesday, October 19 at her home in Dryden after a long illness.

She is survived by her husband, Paris Ballard Parsons; three daughters, Mrs. Hazel Baker, Mrs. Mildred Davis and Mrs. Zoa Green, all of Dryden, four sisters, Mrs. Nerva Cecil, Mrs. Ollie Shufflebarger, both of Dryden, Mrs. Frankie Maxwell, Williamson, W. Va., and Mrs Lettie Shufflebarger, Pennington Gap; two grandchildren, Billy Morris Baker and Bruce Wayne Baker, two step-grand children and four step-great-grandchildren.

Funeral services will be at 2 p.m. Friday at Dryden Baptist Church with the Rev Paul Harry Miller, Rev. Clinton Greene and the Rev E H Insko officiating Burial will be in the Zion Cemetery at Dryden Sturgill Funeral Home in charge of arrangements.

BY GEORGE!

For the first time in a number of years the NEWS will carry a series of cigarette ads. CAMEL is the first to return to the closest to the customer's advertising, the weekly newspaper.

With the economy of Lee County and this area so dependent on the tobacco industry and the sale of it's products, we feel sure that the people of the county will welcome this advertising. This trend is in line with the thinking of many national advertisers and it naturally follows the line of our thinking---the best method of advertising is the publication closest to the customer---the county newspaper.

Thinking of the value of advertising, one of our local advertisers, Mosleys Fruit Market, paid us a fine compliment the first of the week. An ad, planned to run one time, announcing the fine apples they have for sale, got such excellent results that he wanted it repeated again this week. This proves what we have said many times to our customers---"it doesn't cost to advertise, it pays."

Last week a banquet was held at the Camp Ground in the interest of promoting the hatching egg industry A large crowd was present. It is our belief that this industry can do much to increase the income of the farmer and the total income of the county.

Sponsors of this banquet were Farmers Federation Hatchery, Ashville, N. C., Riveside Hatchery, Knoxville and Lee Farmers Co-op, Jonesville. Other merchants who contributed to the dinner were Roops Store, Jonesville, G & G Supermarket, Jonesville, Stella Conn, Jonesville, Sprinkles Supermarket, Jonesville and Cas Walkers, Pennington Gap.

Mrs Mary T. Sexton of the Camp Ground Community is the person to see in case you might be interested in the contract that is available for those who would like to get into the hatching egg business.

We have, for the past two years also been interested in seeing more small farmers take an interest in the production of Grade C Milk The industry sees a strong demand for this type of milk for many years to come Denver "Buck" Browning, Jonesville, is the KRAFT fieldman for Lee County. He will be glad to discuss it with you PET MILK Company also has a fieldman who works in Lee County.

Such enterprises as these are not spectacular but in a years time they bring thousands upon thousands of dollars of income into the county. The farmers of the county are to be greatly appreciated because upon their shoulders rests the key to the progress of the county until we can get industry interested in establishing here.

Keith's Korner

All three of Lee County's Football teams suffered defeat this past week as they met three of the stronger teams of this area. The Jonesville Bulldogs journeyed to Rogersville, Tenn and were overpowered 40-6. The Pennington Hi Bobcats played host to Loyall, Ky and met defeat 19-13, in a thriller. The St Charles Midgets played at Clintwood and were defeated 37-0

The loyall Indians and the Bobcats had a close battle all the way with plenty of thrills. Don Rasnic of the Bobcats brought the crowd to its feet on the first play of the ballgame as he raced 74 yds. on a play that was nullified by a penalty. A few minutes later, the Loyall Quarterback Bob Davis heaved a 40-yd. pass to James Jameson to produce the first score of the game. The Indians scored again in the second period, the touchdown being set up by another Davis to Jameson pass. The Bobcats also scored in the second period, with Ralph Sproles going over from eight yards out after a long drive by the Bobcats. The first helf ended 13-7

The Bobcats started things moving in the second half as Rasnic scored to tie the ballgame at 13-13. The Indians bounced back in the final quarter to score the game winning touchdown and hold the Bobcats for the rest of the ballgame. The game was marked by many penalties, most of them against the Indians The Bobcat fullback Jom Tomlinson played his best game of the year, leading the Bobcats in running

At Clintwood the Green Wave passed their way to an easy victory over the St Charles Midgets The Green Wave threw a total of 23 passes, completing over half of them. Three of the completions were good for touchdowns. The Midgets did not get rolling until the closing minutes of the game, when they drove to the Clintwood 2 yard line before losing the ball on downs

Rogersvile used the air route to roll up six touchdowns against the Jonesville Bulldogs Each Rogersville touchdown was scored on a pass. The Bulldog defense held the Rogersville ground attack in check the entire game but could not halt the passing arm of the Rogersville Quarterback.

The Bulldogs lone touchdown came on a Varner to Pennington pass in the second half Varner passed to Richmond for the extra point The Bulldogs threatened twice more driving to the 5 yd line and later to the one-foot line, but could not push across another tally

This week, the PHS Bobcats travel to Big Stone Gap to take on the powerful Powell Valley Vikings, while Jonesville and St. Charles will be at Jonesville in their second meeting of the year

Predictions

Powell Valley 19-Pennington 6

St Charles 13-Jonesville 12

Marriage Licenses

Clyde Sprinkle, Pennington Gap and Pauline Sorah, St. Charles

Jack Holman and Joyce Faye Crabtree, Dryden.

Roy Edward Garrett, and Virginia Frances Stines, Keokee.

Alexander Caudill, and Hattie Bell Hall, Pennington Gap.

Lee Farmers Conservation Conscious

By J. R. B. Williamson, Soil Conservation Service

Governor J. Lindsey Almond, Jr. has designated this week of October 16-22, 1960 as Virginia Natural Resources Conservation Week. The purpose of the Governor's action is to bring to the attention of the citizens of the Commonwealth the importance of the conservation, protection, and improvement of the soil and water, forest, and wildlife resources. It is also urgent that the people of our state realize and accept the responsibility of stewardship that we all have to protect these natural resources

As an indication that some of our Lee County farmers are conscious of the need for more conservation on the land, the Soil Conservation District has received numerous requests for assistance in planning and applying various soil and water conservation practices on their farms. Just last week the local soil conservation technicians, J. R. B Williamson, Soil Conservationist, K. O. Frazier and L. D. Jerrell, conservation aids, assisted R. S. Stidham on Wallen's Creek in planning a contour strip cropping system. The conservationists advised Mr. Stidham to take out the cross fences that divided one field into three. After the fences are removed the field will be farmed in a four year rotation of alternate contour strips instead of the three fields that do not fit the lay of the land Mr. Stidham also plans to have the conservationists lay out a contour strip cropping system on a field in another section of his farm He has already taken a steep hillside out of cultivation and seeded it to permanent pasture He also plans to do some forestry improvement work with the help of the Virginia Division of Forestry Next spring Mr Stidham plans to sow some farm game seed along the edge of woodland to provide food, cover for quail and other desirable farm game

During February of this year Mr. Doyle Byrd, west of Gibson Station had the soil conservation technicians, assigned to the Daniel Boone Soil Conservation District, lay out a 19 acre field in contour strips. Mr. Byrd prepared a seedbed and seeded permanent pasture in every other strip The old sod was left between the strips seeded to prevent erosion. Mr. Byrd realized the advantage of contour strip cropping in this field so last week he had the technicians plan and lay out a 25 acre field for a four year strip rotation. He also had a one acre contour strip laid out for a tobacco patch because this year his tobacco field, with the rows running up and down hill, eroded severely, losing a large amount of topsoil, water and fertilizer.

Mr. Shelby Riley, west of Gibson Station, was assisted in developing a spring on his farm some time ago. After seeing the advantage of this good water supply for his cattle, Mr. Riley last week requested the assistance of the technicians on the development of a spring on his other farm west of Ewing.

The spring on this farm was located in a nearby level bottomland field. Since the drainage was poor from the spring, a ditch was dug several hundred feet from the spring to the lower end of the bottom where a watering trough was constructed. The water will be tiled from the spring to a collection box. A 1 one-fourth inch pipe will be laid in the ditch from the collection box to the watering trough. Four inch field drain tile will be laid in the same ditch to drain the excess water from the land.

This type soil and water conservation assistance is available to all farmers in Lee County. Farmers interested in laying out strip crops, developing springs, draining land, building ponds, or other soil and water conservation work should contact the soil conservation technician, or one of his aids for further information.

OCk

WANT ADS

GET RESULTS

Attend the Church of your Choice And Have Dinner With Us.

DOGWOOD RESTAURANT

JONESVILLE, VA.

Sunday Special — — Only $1.00

SUNDAY, OCTOBER 23rd

ROAST BEEF

TWO VEGETABLES, ROLLS, DESSERT AND COFFEE

WANT ADS

See Other Classified Ads

On Page 3

SHOE DYEING - Make your shoes match your clothes. 50 colors to choose from Only $1-50 per pair. Service Shoe Shop, Pennington Gap.
Adv. 41-2t

FOR RENT—Leo Middleton's 60 acre farm Has 7 tobacco allotment, five room house, full basement and out buildings Reasonable Cash Rent For further information call Lee 2891.
Adv. 42-1t-pd.

Building Site Located 2½ miles east of Jonesville; 225 ft. frontage on Rt 58 Call or see R. J. Bonham, Jonesville, Phone 179-J-1.
Adv. 42-tf

FOR RENT—Nice 5-room house with bath Located on Virginia Avenue near school and Christian Church. Jack King, Tel 552, Pennington Gap.
Adv 42-tf

SPINET PIANO. HAVE two beautiful Spinet Pianos for sale in this area Take up small monthly payments. You must have good credit Write Charles Goodwin, 2408 Fort Henry Drive, Kingsport, Tenn
Adv 42-3t

TO keep carpet beautiful give it regular care Spot clean with Blue Lustre Pennington Hardware and Furniture Co
Adv 42-1t

Yours to enjoy, if you employ Glaxo water-clear linoleum coating. Ends waxing Rogers Home Decorators, Phone 396, Pennington Gap
Adv. 42-1t

TIRED - KIDNEYS GOT YOU DOWN? Give them a gentle lift with this well-balanced formula. Help rid kidneys of uric waste that may cause getting up nights, scanty passage, burning, backache, leg pains. Take surprising BUKETS 4-day treatment. If not pleased, your 50c back at any drug store. TODAY at PENNINGTON PHARMACY.
Adv No 42-2t

NEVER ALONE

Families in bereavement need have no feeling of neglect when they go home for much needed rest after visiting hours are over.

Loved ones are never alone in our funeral home. Someone is always in attendance, day or night.

A Time for Greatness

"Courage, not complacency is our need today leadership, not salesmanship. We stand at a turning point in history. We must prove all over again whether this nation or any nation so conceived can long endure, whether our society with its freedom of choice, its breath of air, its range of alternatives, can compete with a single-minded advance of the communist system. Are we willing to match the Russian sacrifice of the present for the future? Or must we sacrifice our future to enjoy the present. That is the challenge our nation must face."

For leadership which will match the greatness of our times—on November 8th elect—

KENNEDY
JOHNSON

Democratic Campaign Committee—William C. Battle Campaign Chairman, Garland Harwood, Campaign Secretary

Pd. Political Adv.

WSWV

9:30 A. M. Daily

Pennington Gap

1570 On Your Dial

Listen to

America's Favorite Religious Broadcast

Voice of Prophecy

H M S Richards, Speaker

King's Heralds Quartet

VOICE OF PROPHECY Box 55 Los Angeles 53

Will appear Nov. 6, at 4:00 p. m. at the Pennington Gap Grade School.

P.T.A.'s Seek New Members In The U.S.—And Overseas

When in Rome—or Oslo or Athens, Fontainebleau or Karlsruhe, Addis Ababa or Reykjavik—American parents and teachers do just about as they do at home: they form a P.T.A.

More than 42,000 P.T.A members in the European Congress of American Parents and Teachers this fall will join in the annual October Membership Month of the National Congress of Parents and Teachers.

Like their nearly 12 million counterparts on U.S. soil, these P.T.A. members who live overseas—from Iceland to the Middle East, most of them on American military bases—will encourage others to "serve where you are: join the P.T.A."

Serving the welfare of American children, wherever they are growing up, is the primary object of the National Congress. It has brought the P.T.A. into many areas of activity during its 63-year history. Since formation of the European branch in 1958, these activities have taken on new flavor:

—A European program of scholarships, similar to those provided by many state congresses in the United States, this year awarded $500 against tuition to American colleges for seven students; they were graduates of American overseas schools in Nouasseur, Morocco; Stuttgart, Berlin, Bitburg, and Heidelberg, Germany; and Vicenza, Italy.

—Concerned, like other P.T.A.'s, with the interests of mentally and physically handicapped children, the European Congress has initiated a program of special class instruction for these youngsters, providing the funds for additional teacher assistants, helpers, and materials to be used in some 20 schools.

—Foreign language education, a natural interest for children whose parents are assigned overseas, has been a major interest of P.T.A.'s in the European Congress. In Air Force schools, extending from Oslo to Libya and from the British Isles to Saudi Arabia, children in grades 3 through 8 are taking classes in foreign language this year.

—Adult education programs of the P.T.A., which in the U.S. usually take the form of study-discussion groups, may become adult self-education in overseas areas, where American military, government or civilian members of P.T.A.'s take advantage of opportunities for learning the language of the country and for studying its cultural assets.

The midst of Europe's Bavarian Alps—it's a P.T.A. meeting. Mrs. James C. Parker, president of the National Congress of Parents and Teachers, confers with Fred L. Miller, coordinator for P.T.A.'s in the European Congress of American Parents and Teachers, during conference in Berchtesgaden, Germany. Some 140 parent-teacher associations in Europe, Northern Africa, and the Middle East will join this fall in programs to enroll more than 12,000,000 parents, teachers, and friends of children as P.T.A. members.

As these P.T.A. members, both teachers and parents, return from overseas assignments, they bring broader understanding of other countries to their stateside colleagues.

"This is one great contribution our European members can make," says Mrs. James C Parker, of Grand Rapids, Mich., president of the National Congress, who acted as a consultant to the European Congress when she attended their convention last April.

"Overseas P.T.A.'s," she points out, "bring to American boys and girls living in other parts of the world, some of the home and school experiences they would be enjoying if they lived in the United States.

"The richest result is the relationship between parents and teachers; there is a closer relationship in a foreign environment, because they have so many unusual experiences in common."

The National Congress has always recognized, she says, "that great differences exist among the states and communities"—and still greater ones in overseas communities. But the National Congress program "always allows abundant room for choice" of projects for local P.T.A.'s, serving "as a bank or library of ideas from which the local unit draws to suit its needs."

In its membership programs this October, the P.T.A. card will become "a passport to the best society on earth," says Mrs Parker, "an organization working in hundreds of ways to create a better world, working for the welfare of all children—for the handicapped, the gifted, the migrant, the delinquent, the average, for all children whether they live in cities, suburbs, rural areas, or on military bases abroad—an organization that cares about the homes children live in, the schools they are taught in, and the neighborhoods they grow up in."

Jonesville Social News

By JONESVILLE WOMAN'S CLUB

Miss Rebecca Flanary is a patient in Lee General Hospital in Pennington Gap.

Dickie Sprinkle and Mack Halsey of V.P.I. were home this weekend.

Mrs. Guy McNiel of Bristol, is accompanying Mrs. D. L. McNiel and Mrs. Nat Ewing on a 2 weeks trip through the South.

Miss Vivian Humphrey, a student at Emory & Henry College spent the weekend with home folks.

Mrs. P. M. Burton and grand-children, Caren and David Keck, Hillsville, Va. spent last week with Mr. and Mrs. William Fugate.

Mr. and Mrs. Chas. Smith and children, Mrs. Mary McClure and Maxie Roop were in Knoxville.

Mr. and Mrs. Estel Wheatley and son Greg of Wise, were the day guests of the Maggie Hyatt family Sunday. Mary Emma returned home with the Wheatley's for a weeks visit.

Miss Emma Duncan, Big Stone Gap, spent the week with relatives in Jonesville.

Mrs. Charlie Baker and son David were in Middlesboro, Sat.

Mrs. Estel Price of Palatka, Fla. is visiting her mother, Mrs. Maud Couk and family for a month.

Mrs. Mary Greene of Kyles Ford, sister of Mrs. Charlie Baker and Mrs. O. M. Hyatt was visiting them Saturday.

Mrs. John Conn is a patient in East Tennessee Baptist Hospital in Knoxville.

Mrs. Maude Couk, Mrs. Estel Price, & Mary Couk spent the weekend with Mr. and Mrs. Whetford Couk, in Leonor City, Tenn.

Mr. and Mrs. Kenneth Davidson and family of Coeburn, visited relatives in Jonesville over the weekend.

The Lee County Garden Club held the October meeting at the home of Mrs. Edward Graham. Co-hostesses were Mrs. Browning Wynn, Mrs. S. T. Choate and Mrs. Edgar Bacon. Mrs White of Middlesboro, presented an interesting program, autumn coloring. Her talk was illustrated by many dried arrangements. Twenty-five members and one guest, Mrs. Don Fauble, were present.

Mr. and Mrs. Tyler Rasnic met Mr. and Mrs. L. B. Hagy, Jr., of Arlington, Va. in Blacksburg, Oct. 8th and spent the weekend. They attended the V. P. I. homecoming game on Saturday. The Rasnic's were guests of Mr. and Mrs. W. D. O'Neill of Pulaski and Mr. and Mrs. Jack Parsons of Marion on Sunday.

Mrs. J. A. Rosenbaum, Mrs. Dan Willis, Mrs. Merle Horton, Mrs. Walter Spangler, and Mrs. Blake Huskins and Mrs. Tolbert Bailey attended the O.E.S. meetings in Pennington Monday.

Mr. and Mrs. Eugene Brooks and daughter Betty Jean of Dayton, O. are visiting Mr. and Mrs. Charlie Brooks and Mr. and Mrs. Charlie Bryant.

Mrs. Polly Polleli of Louisville, Ky was visiting her mother, Mrs. W. M. Bellamy last week.

Mr. and Mrs. Cecil Bellamy have moved to their new home which was formerly occupied by the Kenneth Davidson family.

David Varner of Hiawassee College was home for the weekend.

Mr. and Mrs. Charles Hoffman of Clementon, N. J. and Mr. and Mrs. A. Z. Cooling and David of Big Stone Gap and Mr James Lampkin and Brenda were dinner guests of Mr. and Mrs. Tyler Rasnic Sunday evening.

Mrs. Vesta Sewell is visiting her daughters in Richlands, Va.

Mrs. Ernest Litton and Miss Stella Conn were hostesses to the WSCS of the Jonesville Methodist Church Thursday evening at the home of Mrs. Litton. Program leader was Mrs. Litton. Eight members and one visitor were present.

Mrs. C. R. Barnes and Mrs. Walter Spangler attended the Scott County PTA Council meeting at Gate City Methodist Church Thursday October 13 where Mrs. Barnes spoke on "Character and Spiritual Education."

Denny Williamson of Transylvania College, Lexington, Ky., spent the weekend with his parents, Mr. and Mrs. J. R. B. Williamson.

Mr. and Mrs. Gene Hennesse and sons, Charlotte, N. C., visited Mr. and Mrsr. Tyler Rasnic Sunday afternoon.

Billy Williamson of Cumberland College, Williamsburg, Ky. spent the weekend in Radford, and visited Miss Mary Jane Kelly of V.P.I., Women's Division.

Miss Florence Allen of Jonesville, Mrs. Mildred Young of Bristol, and Mrs. Anna Morris of Big Stone Gap were dinner guests of Miss Mable Fisher in Norton, Va. last week.

Mrs. Mollie Edens was hostess to the WSCS of the Jonesville Methodist Church Wednesday afternoon. Program leader was Mrs Claude Williams. Thirteen members and one guest, Mrs. Don Fauble were present.

Mrs. Annie Perrin of Knoxville, was a weekend guest of Miss Stella Conn.

Mrs. Silas Glass and Mrs. Merle Horton attended a stork shower given in honor of Mrs Kenneth Hyden in Woodway Friday night.

Mrs. Roman Crisp and Mrs. Vandetta Sears visited in St. Charles Sunday.

Miss Jan Scott was overnight guest of Danna and Merlyn Horton Friday.

Mrs. Omar Miles is a patient in Lee General Hospital.

A birthday picnic was celebrated Sunday, October 16 on the lawn of the Davidson home honoring the birthdays of Ben Davidson, Sr., Ben Davidson, Jr., and Gary Davidson. The birthdays represented three generations. Those present were the Davidson, the Snyder Harris family of Rose Hill the Edgar Bacon family and Mrs. Mollie Edens and Miss Florence Allen.

Mrs. Olin Johnson and Mrs. Burl Johnson visited Mr. and Mrs. Rush Slemp of Dryden and Mr. and Mrs. C. T. Slemp of Big Stone Gap Sunday.

Mrs. Myra Bingham has been visiting her daughter, Mrs. C. R. Barnes. She is now visiting relatives in Roanoke.

Card of Thanks

We wish to express our sincere thanks to those who were so kind to us at the death of our dear Father and Husband those who sent flowers, those who brought food, the Preachers' and Davidson's Funeral Home.

The Rutledge Family

Celebrate 50th Anniversary

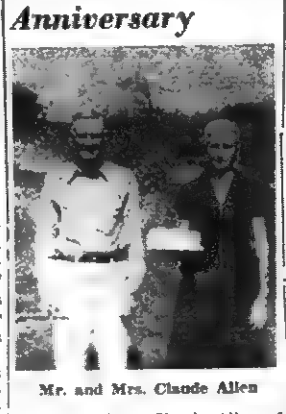

Mr. and Mrs. Claude Allen

Mr. and Mrs. Claude Allen of Pennington Gap celebrated their 50th wedding anniversary October 12.

On Sunday, October 9, a surprise get-together, which included the Allen's seven children, 37 grandchildren and ten great-grandchildren was given at the home by Mrs. Smith Lewis and Mrs. Carl Rains, in honor of the occasion. One grandson, Sgt. Earl J. Stidham, Mrs. Stidham and family of Souix City, Iowa were unable to attend.

Mr. and Mrs. Allen received many lovely gifts and everyone reported a wonderful time.

PENNINGTON GAP

By Mrs. Etta Green

Quilting Party

A group of ladies met in an old-time quilting party last Thursday, October 13, at the home of Mr. and Mrs. Henry Cloud on Rt. 2 just across Skaggs Hill. While the guests were enjoying this pastime Mrs. Cloud, widely known for her skill in cooking prepared and served a four course dinner at noon.

Two new quilts had the finishing touch by the time the guests left about the middle of the afternoon. Those present were:

Mesdames Hazel Crusenberry, John Allen Parsons, Green Orr, Martin Parsons, Agnes Daugherty, Stella Kirk, Boss Wolfver, Ruby Harber, Ora Graham, Claude Lawson, Susie Smith, Rose David, Flora Allen, Fred Smith, Carroll Hammonds, Rando Smith, Jr., Ezra Brewer, Cora Blair, Sarah Lawson and Effie Daugherty.

Mrs. Don Fauble and little son of Chattanooga, Mrs. Inus Fletcher of Jonesville and Mrs. Maude M. Stout, Stickleyville, were dinner guests October 11 of Mr. and Mrs. S. W. Anderson at Duffield, Rt. 1.

A Church Layman Speaks At First ME

Mr. Charlie Boye from Appalachia was guest speaker at Pennington Gap First Methodist Church last Sunday morning. Mr. Boye, a member of the District Laymans Association, brought an interesting message on the theme "Things in life that really matter."

He was accompanied by his wife, daughter and his wife's sister, all from Appalachia.

Mrs. Norma Trent Johnson and two children, Andy and Gregg, left Saturday for Wichita Falls, Texas to join her husband, S. Sgt. Andres Johnson, stationed there with the USAF.

Mr. and Mrs. Joris B. Catron spent the weekend in Rockwood, Tennessee, and on Sunday morning heard their son, Bruce, deliver the sermon at Kingston Avenue Methodist Church. This is the home church of Mrs. Catron's parents, the Richards.

Rev. and Mrs. J. P. Weaver of Warfield, Ky are spending a few days here at the home of Mrs. Weaver's sister, Mrs. W. J. Richards and family and with her mother, Mrs. A. L. Brown. Mr. Weaver delivered both the morning and evening sermon at Admant Baptist Church on Stone Creek.

Aubrey Lee, young son of PVN Editor and Mrs. G. A. Lee, is on the sick list this week.

Mr. and Mrs. Johnnie Bailey of Bristol, Tennessee, announce the birth of a son at General Shelby Hospital Sunday, October 16. He weighed 6¾ pounds at birth.

Grandparents of the new arrival are Mr. and Mrs. Ancil Johnson of Woodway; Mrs. Loretta Bailey and John Bailey, Pennington Gap.

Mona Marie Coker Is "Growing Up."

On Monday of this week, October 17, Mona Marie Coker, daughter of Mr. and Mrs. Bobbie Coker, became a year old.

The little girl's grandparents are Mr. and Mrs. Guy Ely, Pennington Gap, and Mr. and Mrs. R. L. Coker, Alexander City, Alabama.

Rev. and Mrs. Hugh Ogle from Kingston, Tennessee, visited last week with her parents, Mr. and Mrs. T. E. Griffith at Ocoonita, and with Mrs. Bernice Cooper and Bobbie Jean, Pennington Gap.

Mr. and Mrs. Emmett Waddell and son, Arthur Pete from McMinnville, Tennessee, were visitors last week at the home of Mrs. Waddell's sister, Mrs. H. P. Cox and Mr. Cox. Also weekend visitors were Mr. and Mrs. Jim Howard and twin sons, Robert and Rodney from Wise, Virginia.

JONESVILLE

Mr. and Mrs. E. B. Waddell and son, Pete of McMinnville, Tenn., visited the Paris Burke family last week. Mr. and Mrs. C. T. Combs were also recent guests of the Burkes.

In the Hour of Need
Davidson's Funeral Home
Phone 196 Jonesville

GET IT AT LEE'S
YOUR DRUGGIST FOR 54 YEARS
Middlesboro, Kentucky Phone 31

Furniture! Furniture! Furniture!
Home Appliance Company
Phone 173
PENNINGTON GAP

RICHARD'S CATAWBA WINE $1.00 At ABC Stores
RICHARD'S WINE CELLARS, INC. Petersburg, Virginia

Accurate Coal and Coke Analysis
Sampling and Pick-up Service
NORTON TESTING LABORATORY
Phone 208 Day 1238 Night
NORTON, VIRGINIA

$10.45 TRADE-IN OFFER!
Here's your chance to trade in your smooth tires on safe new Kellys at TOP TRADE-IN ALLOWANCES
THE KELLY CELEBRITY NYLON EXTRA
Test-proved in grueling wear tests to outwear ordinary tires by 30%!
Tension-tested nylon cord body. Unique 8-rib Armor rubber tread.

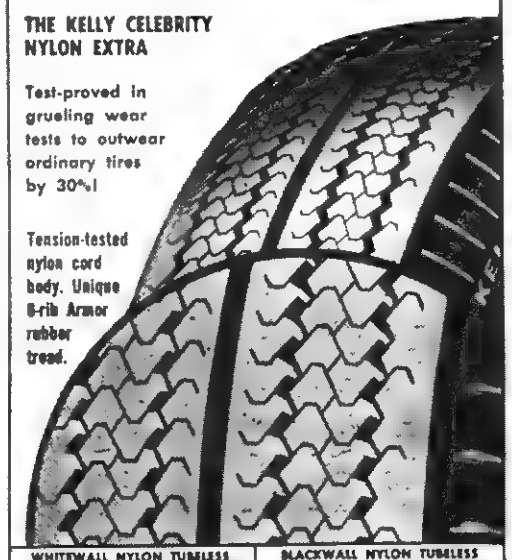

WHITEWALL NYLON TUBELESS				BLACKWALL NYLON TUBELESS			
SIZE	MFR'S LIST	TRADE-IN PRICE	OFFER PER TIRE	SIZE	MFR'S LIST	TRADE-IN PRICE	OFFER PER TIRE
7.50-14	37.00	29.00	7.70	7.50-14	30.73	24.00	6.15
8.00-14	41.30	32.00	8.30	8.00-14	33.75	26.05	6.75
8.50-14	43.35	34.30	9.00	8.50-14	36.00	28.55	7.40
9.00-14	50.40	40.30	10.10	8.75-15	36.75	24.00	6.15
8.75-15	37.00	29.00	7.70	7.10-15	33.75	26.05	6.75
7.10-15	41.30	32.00	8.30	7.60-15	36.05	28.55	7.40
7.60-15	43.35	34.30	8.95	8.00-15	41.15	32.00	8.25
8.00-15	50.40	40.30	10.10	8.20-15	43.65	34.10	8.80
8.20-15	52.20	41.80	10.45	TRADE-IN PRICE PLUS TAX			

FABULOUS BUYS ON NEW CAR TAKE-OFFS!
All original equipment tires exchanged for premium quality KELLY CELEBRITY NYLON EXTRAS by discriminating new car owners.
LIKE NEW . . . DRIVEN ONLY A FEW MILES
CHECK YOUR SIZE! CHOOSE YOUR FAVORITE

14" TUBELESS BLACKWALL			
7.50-14	$17.95	9.00-14	$24.00
8.00-14	$19.65	9.50-14	$24.85
8.50-14	$21.55	PLUS TAX AND RETREADABLE TIRE	

for Worry-free Driving...
LOOK FOR THIS SIGN OF QUALITY AT
KELLY Springfield TIRES
Your Tire Headquarters . . . Quality-Built Kelly Tires in Every Size, Type And Price Range For Every Kind Of Car, Including Foreign And Compact Models.
Gibson's Tire Service
Phone 4 Pennington Gap, Va.

Save dollars instead of pennies . . .
dry clothes the clean ...modern ELECTRIC way

Electric costs less to buy . . . up to $50 less than other type of dryers.

Electric gives years of safe, trouble-free service — saves dollars on upkeep.

Electric dries clothes white and bright. No products of combustion from a flame to circulate through the clothes as they dry.

Electric dries for a few pennies a load. You get "a lot for a little" when you dry clothes the fast, clean, safe electric way.

Electric is safe and carefree. No wondering or worry — safe as electric light.

Electric heat is clean. The electric heat that dries your clothes is clean as electric light.

LIVE BETTER ELECTRICALLY

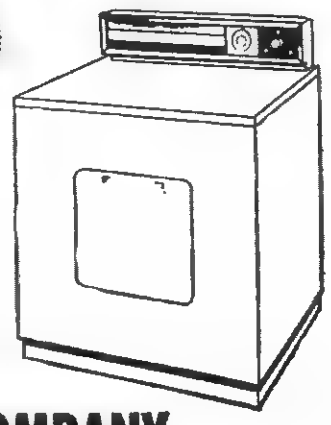

Nothing dries clothes faster than an electric clothes dryer!

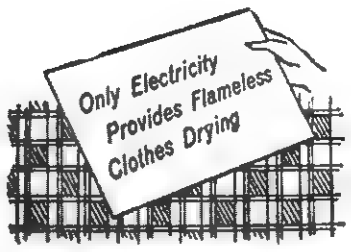

OLD DOMINION POWER COMPANY

MACHINERY BARGAINS
Diesel and Gas Power Units
Sawmill and Woodworking Machinery of Every Description. Industrial Machinery. Full Stock of Mill Supplies.
R. P. JOHNSON
Wytheville, Va.

Out On A Limb

By MRS. ADA GRACE CATRON

Eighty years ago, occupations were quite a bit different than those of our time. We still have cattle dealers, merchants, and men who operate saw mills. But, no longer do we see coach and wagon builders, saddlers and harness makers. Carding mills are not of our time, and mills for grinding wheat and corn are mostly 'big business', not a picturesque place beside a mill stream.

Cattle dealers of 1880 were D. S. Litton of Dryden; Rober' Litton of Bailey; George W. Russell of Hau; Cain Slemp of Turkey Cove; Hurst & Shelburn, and M. C. Parsons at Zion's Mills.

Coach and wagon builders were: at Pridemore - Alexander Carnes and Francis Burk; at Crab Orchard - James F. Barker and James Rivis; at Turkey cove - D. H. Bruce; at Fritts - Flora & Mosely; Stickleyville - Joel A. Hubbard; at Tide - James Sanver; at Slemp - John Sarvers anwd Abraham Zion; Boon's Path - Robert Seal and Moses R. Wolf; at Delphi - George H. Sprinkle.

Boon's Path boasted three saddlers and harness makers: John Brooks, S. W. Brooks, and H. S. Wheeler. W. Scott plied his trade at Beech Spring.

Tide, Boon's Path, Jonesville, Stickleyville, Slemp and Beech Spring each had a tanner, who were V. R. Aistrop, John Clark, N. N. Couk, D. B. Miles, A. D. Robbins and E. H. Russell, in that order of location.

The county's sawmills were: at Gibson's Station - William Bales and J. N. Gibson; Boon's Path - Elward Cryer and N. M. Thomas; Bales' Mills - G. T. Dean. Thomas & Harber; Dryden - A. K. Debusk; Beech Spring - M. M. Lyon; Tide - J. P. Myers; Cany Hollow - Pennington & Capps, and H. L. Yeary; Delphi - William Pennington; Pridemore - James Shelburne.

Millwrights: At Boon's Path - S. D. N. Anderson; Crab Orchard - William Clarkston, John Fitzpatrick, and John W. Morris; at Cumbow - M. M. Lyon; at Slemp - John F. Patrick

Data above taken from Lee County Register of 1880.

OCOONITA

Rev. Willard Bowman, pastor or the Freewill Baptist Church fills his regular appointment every 1st and 3rd Saturday nights and Sunday mornings in each month.

Mrs. Ruth Johnson and son Billy of California are visiting her mother Mrs. Emma Burgan also her brother Carl and family.

Mr. and Mrs. Willis Krick and children of Knoxville, Tenn. were visiting her sister, Mrs Herman Ingle and family Saturday. They were accompanied back to Knoxville by Mrs. Myrtle Johnson who has been spending the summer here with her daughters, Mrs. Bernice Sizemore at Pennington and Mrs. June Ingle and sister Virginia Johnson here.

Claude Herron is visiting with his daughter, Mrs. Clarence Mitchell and family in Knoxville.

Mr. and Mrs. Marion Pohodzay and Miss Ruby Hammonds were business visitors in Appalachia and Big Stone Gap, Tuesday.

Mrs. Maud Phillips is a patient in the Lee General Hospital.

MAYTAG

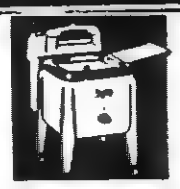

PENNINGTON
Hardware & Furniture Co.
Pennington & Big Stone Gap

JONESVILLE DRUG CO., INC.
WALGREEN AGENCY
"Your Friendly Corner Drug Store"
Prompt Prescription Service
PHONE 180 JONESVILLE, VA.
Bob Coffey, Registered Pharmacist

State Bank No. 164

Report of Condition of

Lee Bank & Trust Company

of Pennington Gap in the State of Virginia at the close of business on October 3, 1960. Made to the State Corporation Commission.

ASSETS	
Cash, balances with other banks, including reserve balances, and cash items in process of collection	538,197.67
United States Government obligations, direct and guaranteed	2,357,062.50
Obligations of States and political subdivisions	224,926.00
Other bonds, notes, and debentures	66,001.00
Loans and discounts (including $334.47 overdrafts	1,484,248.22
Bank premises owned $8,000.00, furniture and fixtures $15,158.22	23,158.22
Other Assets	2,077.30
TOTAL ASSETS	4,695,670.91
LIABILITIES	
Demand deposits of individuals, partnerships, and corporations	2,082,008.74
Time deposits of individuals, partnerships, and corporations	2,038,079.45
Deposits of United States Government (including postal savings)	53,927.90
Deposits of States and political subdivisions	59,739.21
Other deposits (certified and officers' checks, etc.)	11,708.57
TOTAL DEPOSITS $4,245,463.87	
Other Liabilities	3,093.75
TOTAL LIABILITIES	4,248,557.62
CAPITAL ACCOUNTS	
Capital*	$ 100,000.00
Surplus	300,000.00
Undivided profits	47,113.29
TOTAL CAPITAL ACCOUNTS	447,113.29
TOTAL LIABILITIES AND CAPITAL ACCOUNTS	4,695,670.91
*This bank's capital consists of: Common stock with total par value of	$100,000.00
MEMORANDA	
Assets pledged or assigned to secure liabilities and for other purposes	$553,000.00

I, W. D. Harr, Cashier, of the above-named bank, do solemnly swear that the above statement is true, and that it fully and correctly represents the true state of the several matters herein contained and set forth, to the best of my knowledge and belief.

W. D. Harr, Cashier

Correct—Attest:

A. L. Witt, Riley W. Shanks
John W. Laningham, S. J. Shelburne
M. D. Kelly, Thos. M. King

Directors

State of Virginia, County of Lee, ss:

Sworn to and subscribed before me this 17th day of Oct., 1960, and I hereby certify that I am not an officer or director of this bank.

Fred L. Quinley, Notary Public

My Commission expires January 21, 1963.

Miss Davis, Mr. Hensley Exchange Vows At Silver Leaf Baptist Church

The vows of Miss Jacinta Faye Davis and Mr. Edmond Hensley were solemized Saturday afternoon, September 17 at 4 p.m. in an impressive ceremony held at the Silver Leaf Baptist Church. Officiating at the ceremony was the Rev. Clyde Rhea.

The bride is the daughter of Mr. and Mrs. Paul M. Davis of Rose Hill; and the groom is the son of Mr. and Mrs Steve Hensley also of Rose Hill

A program of music and songs preceded the ceremony with Miss Donna Jean Seale as vocalist accompanied by Miss Mary Sue Bacon Selections included "Because" "Whither Thou Goest," and "The Lord's Prayer."

The ceremony was performed before an arch decorated with magnolia leaves and white hydrangea blossoms. On either side of the altar were tall candelabrum holding lighted tapers.

Given in marriage by her father, the bride wore a beautiful ballerina length dress of white nylon lace over net and taffeta. The fitted bodice featured a round neckline accented in front by rows of tiny seed pearls. A lovely bow of nylon chiffon adorned the back of the waist flowing to the hem of the skirt where it was caught in billowy folds. The finger-tip veil was held in place by a hat of white nylon lace trimmed with tiny pearls. The bride carried a white Bible topped with a white orchid and white satin streamers

Miss Jerlene Harber, who served as the bride's maid of honor, wore a dress of blue taffeta brocade and carried a small bouquet of carnations and pompoms.

The bride's sister, Teresa Davis was flower girl. She wore a dress of pink nylon lace and carried a small white basket of hydrangea petals. Serving as the groom's best man was Eddie Davis. Ushers were Jimmy Davis, brother of the bride, and Robert Hensley, brother of the groom.

The bride's mother chose for the occasion a beige ensemble of brocaded satin with matching accessories. Her flowers were a shoulder corsage of white carnations.

The mother of the groom wore a dress of rose beige with black accessories. Her corsage was of white carnations.

Following the ceremony a reception was held in the fellowship room of the church. The bride's table was overlaid with a white cloth of imported linen. In the center of the table was the traditional tiered wedding cake topped with a miniature bride and groom.

Miss Deanna Bales served at the punch bowl assisted by Miss Sandra Montgomery and Miss Janice Jerrell. Others who assisted with the reception were Mesdames Dewey Fee, Earl Ramsey, Thomas King, S. T. Davis and Clyde Rhea.

Following a short wedding trip the couple will make their home in Rose Hill, Virginia.

INSTANT COFFEE
with the
percolated taste

WOODWAY

Robert Moore, Washington, D. C has been visiting his grandparents, Mr and Mrs. Robert Zeke

Mr and Mrs James Shoemaker announce the birth Oct. 3 of a daughter Leslie Myers weight 7 lb

Mesdames Kyle Wright, Herbert Salley and C. M. Calahan attended the Group Meeting held Thursday at the Deep Springs Missionary Baptist Church

Mrs. John Audia entered St. Mary's Hospital, Knoxville, Saturday for treatment

Mrs. Roy Rasnic underwent surgery last week at Lee General Hospital.

Mrs. Lester Huff is teaching in her absence

Mr. and Mrs. Lawrence Wilder, Middlesboro, Ky. visited Mr. and Mrs. George Thomas and family last weekend.

Mr and Mrs. Carl Gene Wolliver announce the birth Oct. 3 of a son, Tony Lee, weight 6 lb.

Mrs. Emory Litton was pleasantly surprised last Sunday by a visit of several of her relatives and also with a picnic luncheon at Cumberland Bowl Park. Those enjoying this outing were Mrs. Tom Osborne and family, St Paul, Mrs Sam Wallace, Castlewood; Mrs. Emory Cook and daughters, Dante; Mr. and Mrs. John Medley, Barbara and Jimmy, Bristol; Mr. and Mrs. Paul Litton and family, Mr. and Mrs Emory Litton and Kenneth, Woodway

Send Flowers on any special day . . . or to make any day Special!
Flowers from our shop are always Dewy-Fresh and Artistically Arranged
Pennington Flower Shop
Mr. and Mrs. Willard Barker, Owners
Phone Day - 275, Nite 524-W-1
Pennington Gap, Va.

THE '61 PONTIAC IS HERE!

It's All Pontiac! on a new Wide-Track!

New track-to-body proportion! The track is the width between the wheels. Pontiac has the widest track of any car. And now that we've trimmed body width, more weight is balanced directly between the wheels. You ride with greater poise, maneuver with firmer control.

More room, more comfort inside! Headroom, legroom and footroom have been increased. Seats are higher, yet there's more clearance under the steering wheel. Doors are wider, swing open farther with no jutting barriers to bump as you get in and out.

Powered by the new, fuel-saving Trophy V-8 Engine! New fuel induction system gives this new free breathing engine more air, makes gas go further. Eleven versions to select from. Horsepowers range from 215 to 348. For best economy, specify the Trophy Economy V-8. Its lower compression ratio lets you use regular gas. It's the Wide-Track way to travel! Try it!

THE WIDE-TRACK CAR
Pontiac has the widest track of any car. Body width trimmed to reduce side overhang. More weight balanced between the wheels for sure-footed driving stability.

SEE YOUR LOCAL AUTHORIZED PONTIAC DEALER

BELLAMY MOTORS

Dealer License No. 398 West Main Street Pennington Gap, Va.

Town Talk

Continued from page 1

"I accepted the call to the St. Charles church at a lower salary than I had been receiving because I realized the great religious need in this field. This was during the depression and there were nine of us in the family, but I had a deep faith that we would make it alright financially and I was confident that this challenging faith would guide me into a bigger and better future. I had formerly served other churches at various salaries, one at Friendship Baptist at $300.00 a year. This, however was only one-fourth time. At the same time believing--konwing that sometime, somewhere a wider range of Christian service awaited me."

Mr. Greene's faith has been rewarded St. Charles First Baptist Church is an attractive 17 room brick structure built on a solid rock foundation; equipped with 17 rooms, Baptistry, kitchen and all the conveniences of a modern church.

This past year, Mr. Greene says, has been one of, if not the most successful years of his ministry, both financially and spiritually, despite the decline of the mining industry of which St. Charles is the center.

This church has mothered three other supplement churches, Beacon Light in St. Charles; a church at Woodway and one at Darby. The latter has been discontinued; the other two are going strong.

Good Farming

Continued from Page 1

will require less rehandling. 5. If it goes under the support price program, you will have a higher support price than if the tobacco was poorly sorted and poorly handled.

The tobacco should be properly cured before you start the stripping operation. Tobacco is ready to strip when all stems are cured, the leaves break clean, and no stringy fibers are left on the leaf stem when the leaves are pulled from the stalk.

Good lighting conditions are very important. Use the recommended type fluorescent fixtures, if possible. Never use any other type of artificial light. Use a northern light if fluorescent lights are not available.

Mr. Green pointed out that it is generally necessary to make the following separations when sorting most crops: Flyings, lugs, leaf and tips. Any tobacco that will not fit into the described groupings above such as green, pink, dirty, or any other abnormality, should be put in a "throw-out" grade and sold on a separate basket.

Circular 840, "Sorting Burley Tobacco On the Farm" gives more information on sorting tobacco. This circular is available at the county agent's office.

TOBACCO FESTIVAL

Continued from Page 1

must be present not later than 7:15. The committee in charge is made up of Mrs. Betty Brainard, Mrs. Edna Robinson, Mrs. Golden Rutherford and Miss Alice Goins.

Entries for the Beauty Contest are not all in as yet. For further information, contact Mrs. Cuma Hays, Phone 217 or night 416, Pennington Gap.

Prizes to the winner and runner-up in the beauty contest $100 bond plus loving cup to the Queen; $50 bond to first runner-up and $25 bond to second runner-up.

This year's festival is sponsored by the Pennington Gap Chamber of Commerce and the American Legion Auxiliary Unit 33.

Assisting State and Town Police with the parade will be Vince Kelly, Parade Marshal, John Laningham, Carl Stallard, Leonard Hays, D. F. McDaniel and Walter Quinley.

St. Charles Baptist Homecoming Well Attended

Sunday's Homecoming program at the First Baptist Church of St. Charles was similar in pattern to the others preceding it. Visiting quartets, local talent, out of town visitors, the Homecoming Sermon, personal testomonies, and dinner served at the church provided a well-rounded day for the over three hundred present

Sunday evening's sermon on "The True Witness' and a baptismal service climaxed the day of celebration

Participating on the day's program were the Gill's Chapel Quartet from Rogersville Tenn., The Duck Creek Quartet from Sneedville, Tenn., and the St Charles Trio.

Some of the out of town visitors present were Mr and Mrs. Will Cooper and Patricia of Indiana, Mr and Mrs Randall Kirk and sons of Oak Ridge, Tenn., Mr. and Mrs Roy Kirk and family of Bristol, Mr and Mrs Pearl Carter of Rogersville, Tenn., Reverend Wade of Indiana, Miss Garnette Burke of Washington, D. C., Luther Greene of Sneedville, Tenn., Mr and Mrs. Trent of Kingsport, Tenn., Rev. and Mrs Warrix of Jonesville, and Rev Floyd Haun of Pennington Gap.

A beautiful arrangement of flowers was compliments of Mrs. Shelby Carter, Mrs. Jack Campbell, Mrs. Tillman Hayes, Mrs. Lawrence Terry and Mrs. Sherman Edwards, all of Dayton, O.

INDUSTRIAL MEET

Continued from Page 1

Chamber of Commerce

Highlighting the morning session will be an address on "The Coal Industry--Today and Tomorrow," by John J. Foster, Vice President of the Island Creek Coal Company. Mr. Foster, a native West Virginian, is now in his 51st year with the coal company. He is Chairman of the Executive Committee and a director of the Southern Coal Producers' Association.

The conference is scheduled to begin at 9:45 a.m. John S. Crosthwaite, Jr., of Big Stone Gap, will serve as secretary of the conference.

Previous regional conferences conducted in Lynchburg and Staunton earlier this year, following the Governor's Conference held in Richmond May, 1959, were all acclaimed outstanding successes.

The Region I conference at Norton covers seven counties in the far Southwest area of Virginia.

MAY GIVES REASONS

Continued from page 1

ings and attend these meetings even if it requires a larger meeting place. Not because you want something but because you might learn more about the town. It is not necessary that you ask a lot of questions Just listen and later express your opinion to your councilmen and mayor. We should all take more interest in our town government.

I feel that any person be he voter or newspaper man has a perfect right to ask questions at any time and get a civil an-

I believe that it is important that the happenings of council meetings should be reported for the information of those who do not attend the meetings. It is very important that any reporting should be accurate. This can only be done if the person reporting the news is on hand to hear and see what takes place.

What time I am not fishing, I intend to spend in Pennington Gap. It is my home. I have grown to love the people here. They have been more than good to me and if at any time I can give service in any capacity to the town and people, I will be glad to do so.

To those who voted for me I thank you and hope you do not feel that I have let you down I feel that for the best interests of the town I have done the right thing.

Sincerely,
Frank May

Jonesville Home Ec Girls Elect Officers

The Jonesville Home Economics Club met October 17 and elected officers for the coming year. They are as follows:

President-Barbara Elkins; Vice President-Patty Nida; Secretary-Marie Snodgrass; Treasurer-Donna McPherson; Reporter-Betty Lou Orr; Parliamentarian- Ruby Thomas.

The club has a total of 55 members.

The following committee chairmen were appointed:

Program Chairman- Patsy Davis; Recreation Chairman-Sue Speck; Degrees Chairman-Patty Barnes; Decorating Chairman-Jeanett Muncy; Song Leader-Phyllis Wainscott; Finance Chairman-Vivian Osborne; Initiation Chairman-Jane Stapleton; Constitution Chairman-Mary Baker; Projects Chairman-Sharyn Hin-

The third year girls are scheduled for the first program.

WOODWAY PTA TO SERVE FOOD AT SATURDAY SALE

The Woodway PTA will have for sale, refreshments of all kinds, also lunch around 12:00 noon on the grounds at the Slagle Auction on Saturday, October 22. Mrs. Margaret Shelburne and Mrs. Drucilla Shelburne are in charge of the PTA project.

CAR WASH SPONSORED BY BLUE SPRINGS MYF

The Blue Springs MYF will sponsor a Car Wash for $1.00 at Earl Sage's Texaco Station in East Pennington Gap Saturday, October 22. You may get your car washed also at the East End Esso Station by this youth group on the same date. So come one, come all, and help these young people be helpful.

CAR WASH SATURDAY

Members of the Pennington High Senior Class will wash cars Saturday, at the various service stations over town, beginning at 9:00 a.m.

Funds from this activity will be used for the annual senior trip.

TRAINING UNION TO MEET SUNDAY

Powell River Training Union will meet with the Friendship Baptist Church at 2:30 p.m. Sunday, October 23, according to announcement today.

Everyone is welcome.

your BANK has many SERVICES

Bank on us to meet your every banking need

SAFEST PLACE FOR YOUR VALUABLES

Don't run the risk of losing your valuable documents, cash and other items of importance to you.

Our safety deposit boxes relieve you of worry on this count. Here they will always be safe.

USE OUR NIGHT DEPOSITORY - WE NEVER CLOSE

Go to Church Sunday—Be a Better Citizen

Your Deposits Insured Up to $10,000

The POWELL VALLEY NATIONAL BANK

The Only National Bank in Lee County

Jonesville, Va.

LEE COUNTY'S FINANCIAL AID SINCE 1888

KRAFTS 4 - 20 oz. Jars
Grape Jelly $1.00

NEWPORT 8 Cans
PEAS $1.00

DELMONTE 4 Cans
Fruit Cocktail $1.00

PRIDE OF THE FARM 7 Cans
Tomatoes $1.00

STOKLEY'S 7 Cans
APPLE SAUCE $1.00

SWANSDOWN (White, Yellow) 4 Boxes
Cake Mix $1.00

COBBLER 25 lb. Bag
Potatoes 69c

GREEN 3 Pound
Cabbage 10c

DELMONTE 3 - 2½ Cans
Peaches 87c

DELMONTE 46 oz. Can
Tomato Juice 29c

Lowest Prices In Virginia
On All Kinds of Feed

CAS WALKER'S
VIRGINIA FOOD CENTER
Pennington Gap, Va.

ZENITH HEARING AIDS

LUNCH WITH US

Broiled Hamburgers
Tasty Toasted Sandwiches
Complete Fountain Service

PRESCRIPTIONS ARE THE HEART OF OUR BUSINESS

PENNINGTON PHARMACY

For Those Who Know
A Good Place To Go

MY SIN AND ARPAGE

RUBINSTEIN COSMETICS

WE FILL ANY DOCTOR'S PRESCRIPTION

KNOW YOUR NAVY

USS GEORGE WASHINGTON SSB (N) 598

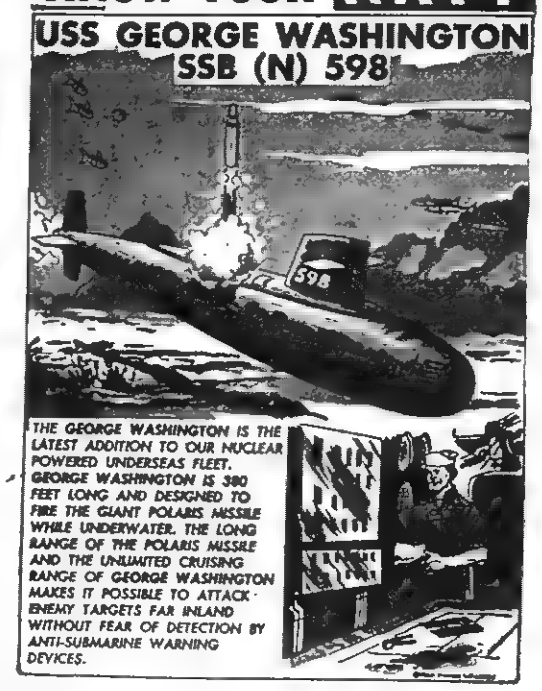

THE GEORGE WASHINGTON IS THE LATEST ADDITION TO OUR NUCLEAR POWERED UNDERSEAS FLEET. GEORGE WASHINGTON IS 380 FEET LONG AND DESIGNED TO FIRE THE GIANT POLARIS MISSILE WHILE UNDERWATER. THE LONG RANGE OF THE POLARIS MISSILE AND THE UNLIMITED CRUISING RANGE OF GEORGE WASHINGTON MAKES IT POSSIBLE TO ATTACK ENEMY TARGETS FAR INLAND WITHOUT FEAR OF DETECTION BY ANTI-SUBMARINE WARNING DEVICES.

GREAT PROMISES from the BIBLE

A Promise for Today

Are you forsaken? By man and apparently by God?

HERE IS YOUR HELP:

And ye shall seek me, and find me, when ye shall search for me with all your heart.

Jeremiah 29:13

This promise is for you. It will bring you in communion with God and his wondrous love for man.

Copeland Funeral Home

PENNINGTON GAP PHONE 456
ST. CHARLES PHONE 2411

AIR AMBULANCE SERVICE

Are you smoking more now but enjoying it less?

HUMAN FLY That's Orin Murray, Field Survey Engineer of fabulous Glen Canyon Dam in Arizona. Murray says, "Sure I've tried other brands. But Camel is the only one that gives me real smoking satisfaction every time I light up."

HAVE A REAL CIGARETTE —HAVE A CAMEL

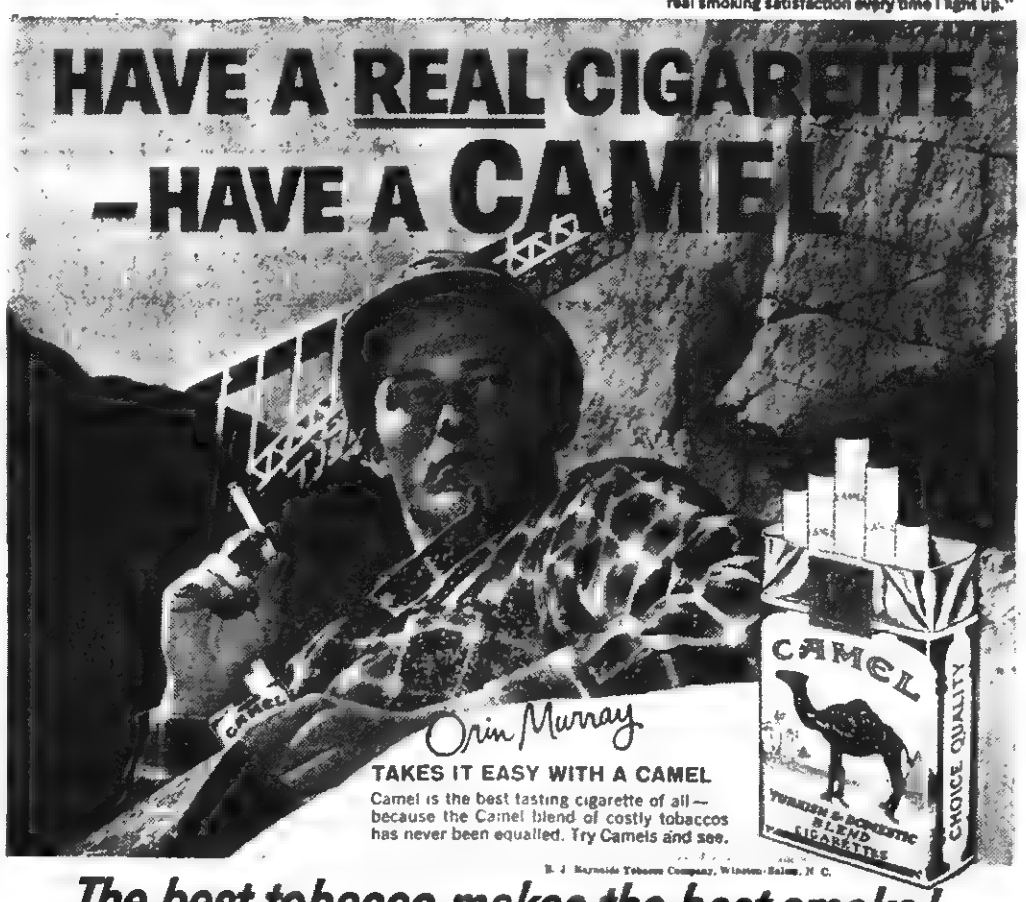

Orin Murray

TAKES IT EASY WITH A CAMEL

Camel is the best tasting cigarette of all—because the Camel blend of costly tobaccos has never been equalled. Try Camels and see.

R. J. Reynolds Tobacco Company, Winston-Salem, N. C.

The best tobacco makes the best smoke!

St. Charles Social News

By MRS. LILLIAN ADAMS

Three Queens and Kings will be chosen from this group of contestants to reign over the Halloween Carnival held Oct. 27 in the St. Charles High School Auditorium.

Contestants are: 1st grade-Mrs. Barker- Dianne Laningham, Ronnie Newman; 1st grade-Mrs. Mattie Newman-Janie Tomlinson, Merdeseedes Webb; 2nd grade-Mrs. Eva Newman-Pamela Bailey, Terry Thompson; 3rd grade-Mrs. Ely-Dana Oaks, Tommy Jessee; 2nd grade-Miss Langley-Paulette Wallen, Jerry Coleman; 3rd grade-Miss Keller-John Laningham, Karen Humbert; 5th grade-Mrs. Cox-Joan Moore, Ray Gibbs; 5th grade-Mrs. Harber-Susan Harber, Sammy Ball; 6th grade-Miss Hubbard-Diane Edmonds, Darrell Phillips; 4th grade-Mrs. Napier-Sherry Wright, Roger Hammons; 4th grade-Miss Myers-Thelma Ridings, Sherril Martin; 6th grade-Mrs. Sullivan-Joyce Rome, Terry Woodard; 7th grade-Mrs. Shuler-Lois Scott, Dan Poe; 1st grade-Mrs. Pennington-Judy Thompson, Larry Tooney; 7th grade-Miss Hobbs-Wanda Ricker, Jerry Mitchell Pass; 8B-Mrs. Pennington-Willy Jo Bowman, Roger Phillips; 8A-Mr. Shuler-Beaurita Gibson, Victor Taylor; 9B-Mrs. Watson-Phyllis Roberts, Saramy Sprinkles; 9A-Mrs. Shelton-Sandra Jessee-C. W Moore; 10B-Mrs. Johnston-Joyce Scott, William Roberts; 10A-Mr. Brewer-Nancy Rogers, Oscar Turner, Junior-Mrs. Robinson-Brenda J Adams, Darrell Sorah; Senior-Mrs. Smalley-Eulene Eagle, Don Roop.

Weekend guests of Mr. and Mrs. J. T. Adams and family was their son J. Tommy, his wife, Betty and children Randy and Cindy of Dayton, Ohio.

Mr. and Mrs. Roy Corbin motored to Williamson, West Va. Sunday to escort their son Jerry back to the school of Practical Nursing at the memorial hospital. Returning back with the Corbins were Luster and Ethel Jones who attend the same school. The youngsters were all home for the weekend.

Mrs. Eunice Holmes and daughter Vera visited A J Holmes Sunday at the Veterans hospital at Johnson City Mr Holmes has been hospitalized for several weeks. His son Samuel Holmes flew down from Dayton for a brief visit last week.

Mrs. E. E. Dotson and Mrs. Bety Bryant both of Coeburn visited one day last week with the Jack Dotsons of St. Charles and the C. W. Wades at Bonny Blue.

Mrs. Mae Laningham of Cincinnatti visited here last week with Mrs. Clyde Sprinkle and various friends in the St. Charles area.

Mr. and Mrs. Dan Kelley and children Danny and Connie of Gary, Ind. are visiting now with Mr. and Mrs. King Kelley.

Sorah-Sprinkle Pledge Vows

The marriage of Miss Pauline Sorah to Junior Sprinkle took place at 5 p.m. Sat. at the First Baptist Church at St. Charles with the Rev. Clinton Greene officiating. The ceremony was a simple double ring rite with only close members of the family attending.

The bride is the daughter of Mr. and Mrs. B. L. Sorah of St. Charles.

The couple left immediately following the ceremony for a brief wedding trip to various parts of Ind. Their future plans as yet are indefinite.

Mr and Mrs. Lawerence Terry of Dayton, O. visited with relatives here thru out the weekend.

Mr. and Mrs. Harold Rogers have returned home from Lynchburg, Va., where they entered their daughter, Barbara in a children's hospital there. The Rogers stopped en route home for a brief visit with Mr. and Mrs. Charles Rogers of Pulaski. Accompanying the Rogers to Lynchburg was Bill Morefield

Miss Patty Wade, a St. Charles High School senior has been selected to represent the school at the annual Tobacco Festival to be held at Pennington Gap.

The Y.W.A.'s of the Good Will Center met Monday night for an organizational meeting at the home of Rev. and Mrs. Thomas Woo at Monarch. Present at the meeting was Mrs. Earl Hedrick of Jonesville Mrs Hedrick is associational Director of the Y W A's There were 15 present. The group has set a time schedule meeting date every other Monday night at the church. Games and refreshments were enjoyed at the meeting.

Weekending here with Mr. and Mrs. Tom Bush were Mr and Mrs. Bobby Smith and children and Mrs. Victoria Bush, Mrs. Goldie Smith and daughter Lelia all of Kingsport, Tenn. Additional guests, were Tommy Collins of Bristol, Mr. and Mrs. Clyde Rouse and daughter Nancy, also of Bristol.

Mrs. Hazel Watts of Mesa, Arizona visited last week with her mother, Mrs. H. P. Kirk. An additional guest Monday of Mrs. Kirk was Mrs. J. K. Snapp of Greenville, Tenn.

KEOKEE

How rich this earth is when we regard it—
Crowded with the loves of home.
McDonald

The WMS of the Rawhide Missionary Baptist Church met on Thursday evening at the church with Mrs. Bill Johnson, president presiding. Thirteen members were present. Prayer by Mrs. M. L. Bush; reports were given by teasurer, Mrs. Kieth Snodgrass and secretary, Mrs. Coy Morris. During a brief business session it was decided by members to have a bake sale on November 8, at the Keokee High School Gym porch. The proceeds will be used to make a payment on the Church furnace.

The program introduction by Mrs. Lawerence Snodgrass in "Jesus Shall Reign." Reading the 67 psalm as our prayer for the enlargement of Gods kingdom.

Call to prayer by Mrs Lawerence Barker.

Those participating in the program were "Senders, of the message", Mrs. Lawerence Barker, Mrs. Kieth Snodgrass and Mrs. Maxie Morris. "The message received" answered by Mrs. John Short, Mrs. Merrill Flanary, Mrs. M. L. Bush, Mrs. David Bush and Mrs Hazel Huff.

The program was closed with "Messengers Needed" by Mrs. Lawerence Snodgrass. All members joined in reading "Christ for the Whole Wide World."

During the social hour refreshments were served by Mrs John Short and Mrs. Lawerence Barker.

Mr and Mrs John C Stines and family have returned to their home in Pittsburg Pa, after two weeks visit with Mrs Stines parents, Mr. and Mrs. McKinley McCracken

Mrs. William R. Lannum is visiting at the home of her sister and brother-in-law Mr and Mrs. David E Seabolt Mrs Lannum's husband is in service in Germany

Members of the FHA of Keokee High School gave a party at the home ec house on Thursday evening Mrs Oscar Barker was guest of honor Mrs Barker formerly from Wales talked to the girls about the customs of Wales and other countries At the conclusion of the party refreshments were served.

Sue Bush, Nancy Palmer and Vickie Gill gave a surprise birthday party in honor of Joan Duff who celebrated her sixteenth birthday on Friday. The party was given at the Palmer home Games and contests were the diversion of the hour. Joan was pleased with many nice gifts. Refreshments were served to twenty guests.

Mr. and Mrs. F. G. Orender and daughter, Carol, Mr. and Mrs. Jack Cooper were supper guests Friday night at the home of Mr. and Mrs. Cammie Flanary in Blackwater

Dan Cox of Kingsport visited friends here last week.

Mr. and Mrs. Pete Payne and family of Clinton, Ind. visited Mrs. Payne's mother, Mrs. Elsie Short and other relatives during the weekend

Mr. and Mrs. R. P. Cooper, Jr. are spending the week in Richmond, Va. attending a convention.

Mr. and Mrs. Herbert Pennington and little son, Mark Richard have returned to Compton, Calif. after spending their vacation here visiting Mr. Pennington's mother, Mrs. B. R. Pennington. Other visitors last week at the Pennington home were Mrs Harvy Gibson and children of Indianapolis, Ind.

Monday morning we were pleased to receive a letter from our friend, Virginia Palmer of Yosemite Nat'l Park, Calif., she plans to return to Keokee for a visit sometime in November. Virginia writes that her son, Jim Palmer has gone back to New York to play ball. Jim has been traveling around quite a bit this summer, he has made three trips to Hawaii. We will be looking forward to seeing Virginia and talking with her again.

DRYDEN

Rev Robert Smith of Evarts, Ky., was visiting his brother, Rev. C. R. Smith and Mrs. Smith Thursday.

Mrs. Gladys Ewing and boys of Stone Creek spent Sunday with Mrs. Ewing's father, E G. Sturgill and brother, Pearl Sturgill.

Mr and Mrs. Frank Sturgill and Mrs Jean Rogers and little son, Frankie were visiting Mr. and Mrs James Arney and Mr and Mrs Case Harber and daughter Donnie Kay at Ben Hur Sunday

Rev Harley Bailey of Ky was visiting the Rev. and Mrs C. R. Smith here Saturday

Pete Holman of Wise was visiting his parents, Mr and Mrs Fred Holman and family over the weekend.

Dickie Holman of Fort Mead, Md, spent a few days here with his parents, Mr and Mrs Fred Holman and family

Among the weekend visitors of the Rev. and Mrs. C. R Smith were C R Smith, Jr and family of London, Ky, Harold Jones of Pine Grove, Rev. Floyd Haun of Poor Valley

Mrs Georgia Edens and children of Poor Valley were visiting Mr and Mrs. George Parsons Sunday

Joan Wolliver from LMU spent the weekend here with her mother, Mrs. Mary Wolliver and family.

WOODWAY

Mr. and Mrs Paul Akers, Logan, W. Va. were visiting in Woodway last week

Mrs W H. Hamm and son, Don, have returned home from Noblesville, Ind where Don was hospitalized due to injuries suffered in an auto accident

Mr and Mrs Kelly Pigman are visiting in Elkhorn City, Ky this week

KERRY DRAKE

Miss Wrightsman, Mr. Johnson Exchange Vows

Miss Nancy Adda Wrightsman of Baltimore, Md., became the bride of Mr. William Andrew Johnson, also of Baltimore, at 4:00 o'clock Saturday afternoon, October 15 at St. Paul's Episcopal Church in Chester, Pa.

The bride is the daughter of Mr. and Mrs. Philip G. Wrightsman of Swarthmore, Pa

Mr Johnson is the son of Mr. and Mrs. Grover D. Johnson of Jonesville, Va.

The Rev. A. L. Thomas and the Rev. Peter C. Van der Hiel officiated at the ceremony.

The bride, given in marriage by her father, wore a gown of ivory dulsette satin with scoop neckline and bracelet length sleeves, embroidered with seed pearls and crystals. The panniered skirt with an obi sash at center back terminated in a full chapel length train. Her fingertip veil of French illusion was held in place with a contoured cap of matching fabric. She carried rubrum lilies, stephanotis and white roses.

Mrs. Richard Fowler of Hinckley, Ohio was matron of honor. She wore a street length dress of amethyst chiffon velvet. Her flowers were chrysanthemums in shades of lavender.

Bridesmaids were Mrs. Robert Andree of Seven Hills, Ohio and Miss Betsy Zoller, Baltimore, Md. They were attired in street length gold colored chiffon velvet, and carried chrysanthemums in shades of gold.

Mr. Donald Ely of Baltimore served as best man Ushers were Mr. Charles Neudorfer, Redbank, New Jersey and Mr. Le Roy Gerding, Baltimore

The bride's mother wore a dress of taupe colored silk with matching accessories of gold brocade.

The bridegroom's mother's dress was of teal blue lace, with matching accessories

Following the ceremony a reception was held at the Rolling Green Golf Club in Springfield, Pa.

Mrs. Johnson attended Oberlin College and Philadelphia School of Occupational Therapy. Mr. Johnson attended Virginia Polytechnic Institute. He is an electrical engineer

Following a wedding trip to Pocono Mountains the couple will reside in Baltimore.

WALLENS CREEK

Mr and Mrs. Millard Ray Hall and Mr. and Mrs. Howard Williams and Doris were visiting with Mr. and Mrs. Leonard Willis of Kyles Ford last Sunday.

Mr. and Mrs. Roscoe Penley and children visited Mr and Mrs. Andrew Oliver at Pennington on Sunday.

Bill Garrett is visiting this week with his sister in Hickory, N. C.

Mr. and Mrs. Olin Lockhart and Paul were visiting in Kingsport on Sun. with Mr and Mrs Earnest Fogleman

Mr. and Mrs John Penley and Mr. and Mrs. Marion Penley attended the funeral of Joe Hobbs at Big Stone Gap, on Sunday

Sandra Willis of Kyles Ford was a weekend guest of Mr and Mrs Millard Ray Hall and Betty.

Mr and Mrs. Harve Pearson of Kingsport, were visiting with relatives over the weekend.

Mrs. Myrtle Garrett and Mrs. Osa Hall were visiting in Bristol with friends and relatives on Sunday

Mr. and Mrs Walter Blankin made a business trip to Appalachia on Sat

Olin and Paul Lockhart and H. A. Kinsler attended the "Acres of Democrats" meeting in Abingdon on Sat

Mr. and Mrs. Bobbie Ward and Connie of Dayton, O. were weekend guests of the O. J. Rutherfords.

Olin Lockhart was Sunday dinner guest of Mr. and Mrs. Clifford Carroll.

Nellie Ruth Allen of Kingsport was at home with her parents for the weekend

Sunday dinner guests of Mr. and Mrs. Howard Williams were Mr. and Mrs. Otis Williams of Pennington.

Mr. and Mrs. O. J. Rutherford and children were visiting with Mr. and Mrs. John Newberry on Sunday.

WANTED - WANTED - WANTED

WALNUTS

We are now buying Whole Walnuts and need 2 million pounds.

Will buy them green and unhulled, just like they come from the tree.

Or we will hull them for you and give you 2c a pound green.

Dry hulled Walnuts are $3.50 a hundred.

Also need several thousand lbs. of Walnut Kernels.

ARTHUR L. LIVESAY

Phone 348 Night —— 68 Day

Pennington Gap

DAIRY HERD DISPERSAL AT

PUBLIC AUCTION

Sat., Oct. 29

10:00 A. M.

19 Outstanding young Holstein Cows from 3 to 5 years old. Five fresh cows, 3 to freshen in November, Balance will freshen between now and spring.

There are also six nice replacement Heifers. All artificially sired. Three 2-year-old open heifers and four yearling Heifers open. Breeding dates available on all cows. D.H.I.A. Dairy Herd Improvement Association records available on all cows. Recent TB and Bangs test on all cows. Cows can go into any state. Remember! These are top cows They have already been culled.

TEN GOOD COWS EQUAL IN DOLLARS
ONE FULL-TIME FACTORY WORKER

Sale conducted for owner, A. T. Mink, By Lee County's oldest established real Estate Co. -

Lee Auction Co., Inc.

(BUYERS AND SELLERS FRIEND)

IT PAYS TO MILK COWS

Sales Mgr. Denver R. Browning Phone Jonesville 100

Auctioneer Dana R. Wolliver Phone Pennington 149-W-4

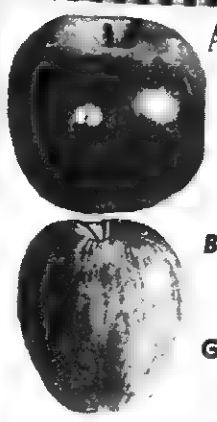

APPLES

APPLES

95c Bushel and up

By the Pound, Bushel or Truck Load.

Good for Apple Butter, Eating and Cooking.

Receiving 3 & 4 truck loads each week.

Also home made Molasses.

Mountain Honey.

You will find many other Bargains At . .

MOSLEY'S FRUIT MARKET

At Cold Springs

OPEN AFTER 12:00 ON SUNDAY

COUNTY and STATE TAXES NOW DUE and PAYABLE!

5% Penalty

Added After December 5th

SAVE 5% PENALTY BY PAYING YOUR TAXES BEFORE

DECEMBER 5th

Thank You

J. K. NEWMAN, Treasurer

LEE COUNTY, VIRGINIA

1961 Dog Tags On Sale November 1st

Ewing-Rose Hill Social News

By ROSE HILL HOMEMAKERS CLUB

Mrs. A. W. Johnson and Beulah visited friends at Mulberry Gap Sunday afternoon.

Mrs. Birda Goins, Wright Gibson and George Wilder were visiting Mrs. Goin's sister, Mrs Eppie Young in Jonesville Sun

James Middleton, Jonesville and Willard Marcum of Ind. visited Mr. and Mrs. Broten Mullins Sunday.

Mr. and Mrs Wireston O'Neal from Wake Forest, N. C. visited Rev. and Mrs. Jack Coker over the weekend.

Mrs. Philip O'Dell was hostess to the Wesleyan Service Guild Tuesday night.

The Rose Hill Homemakers met Friday night with Mrs. Van B. Grabeel with Mrs H. B. Nolan as Co-hostess. The president, Mrs. King called the meeting to order. Mrs. H. H. Fugate gave the devotional. Mrs. Beryl Owens was program leader. Mrs. King introduced Dr. B. H. Owens who spoke to us on the subject "Health" "First Aid", "Safety" and "Weight Control". Mrs. Harold Buck talked to us about Home Demonstration agent. Refreshments were served to 19 members and 5 guests.

Dr. and Mrs. Nat Ewing and son Jim and Mrs. Pearl Ewing of Jonesville were guests of Mr and Mrs. I. S. Parkey Wednesday night.

Mr. and Mrs. Tom Fugate, Mr. and Mrs. Ray Fugate, Mr. and Mrs. White Dean, Mr. and Mrs. I. S. Parkey, Mr. and Mrs. Robert Robinson and daughter, Francis, and Fred Janeway attended the speaking of Harry Truman at Abingdon, Va. Saturday.

The Woman's Society of Christian Service met with Mrs. Ross Stickley Thursday. Mrs. Cornie Harber was Co-hostess. The meeting was called to order by the president. Mrs. Van B. Grabeel. Mrs. Ralph Campbell gave the worship service. Mrs. Oscar Smith was program leader, assisting her were: Mrs. Snyder Harris, Mrs. T. E. Lovens, Mrs Charles Emmette and Mrs. Harold Buck.

Mrs. Roy Woodward spent the day with Mrs. Ikey Parkey Tuesday

Mr. and Mrs. Philip O'Dell, Johnny and April Dawn were in London, Ky. Sunday visiting his mother, Mrs. B. L. O'Dell.

Rose Hill Baptist Church gave one pin for perfect attendance in Sunday School the past year. Miss Louise Crockett was presented the pin Oct. 2.

Mrs. I. S. Parkey spent Friday with Mrs. Don Weston of Jonesville.

The W.M.S. of the Rose Hill Baptist Church met at the Church Wednesday night at 7 00 for the Royal Service program with Miss Beulah Johnson in charge.

Following prayer by Mrs. W F. Hampton the group sang "Christ for the Whole Wide World".

Those taking part on the program were: Mrs. C. L. Grabeel, Miss Beulah Johnson and Mrs. F. L. Grabeel.

Closing prayer was given by Mrs. Nora Irvin.

Mrs. Andrew Johnson and sons, Gregory and Andy and Mr. Earl Bishop of Stonega, Va. left Saturday for Wichita Falls, Texas, where Mrs. Johnson will join her husband, who is stationed there

Mrs. Bill Brooks from Tazewell visited Mrs. H. H. Fugate Saturday.

Mr. and Mrs. H. S. Rutherford from Knoxville spent the day with Mr. and Mrs. H. H. Fugate.

Tob Cheek of Columbia, S. C. was visiting relatives in Rose Hill this week.

Mrs. L. D. Fugate and Mrs. R. D. Fugate were visiting in Cumberland Gap and Middlesboro Wednesday.

Mrs. Martha Overton of Cumberland Gap visited Mr. and Mrs. Royal Fugate Sunday.

Royal Fugate was in Jonesville, Friday on business.

Mr. and Mrs. Manford Lee and Chris of Johnson City, Tenn. spent Friday night with Mr. and Mrs. L. D. Fugate in honor of the 50th wedding anniversary of Mr. and Mrs. W. K. Fugate. Their son and daughter entertained with open house on Sunday, Oct. 9 from 2 to 4 o'clock at their home. About 100 friends called during the afternoon. They were the recipients of many lovely gifts

Congressman Pat Jennings and James Cross of Marion, Va spent Friday night with the Tom B. Fugates.

Mesdames Hugh Campbell and J. E. Harris, of Ewing, were in Knoxville, Monday

The Rev. Ben Throop, pastor of the Ewing Methodist Circuit, spent several days in Atlanta, Ga., last week attending a training school for chaplains.

Robert Gibson, of Louisville, Ky., spent the weekend with his parents, Mr. and Mrs G. W. Gibson, Ewing.

Mr. and Mrs. H. T Ritchie made a weekend trip to Portsmouth, Va., where they visited their daughter, Mrs. T. C. Dalton, and Mr. Dalton, and to Charlottesville, Va. for a visit with their daughter, Mrs. Dan Seale, Mr. Seele and Logan.

Mrs. W. S. Hamilton, Misses Eunice and Blanche Morgan spent Sunday with Miss Bertha Edds and Miss Ellen Russell at Hagan

Miss Jean Harris is enjoying a vacation trip to Washington, D C. and to Pennsylvania, where she is visiting with relatives.

Mrs. Ben Throop was the guest of the George Gibsons several days last week.

Mr. and Mrs. J. M. Seale of Rose Hill and Mr. and Mrs. H. T. Ritchie, of Ewing, spent Sat. in Knoxville as guests of the Hamilton National Bank at a luncheon at the City Club, and at the Tenn.-Ala. football game

Miss Sylvia Fugate of Maryville College, spent last weekend with her parents, Mr. and Mrs. L. D. Fugate.

Mrs. D. Z. Gibson spent Wed visiting friends in Harrogate, Tenn.

Mr. and Mrs. Minter Jackson have returned to their home in Radford, Va., after a visit with their sisters, Mrs. W. S. Hamilton, Misses Eunice and Blanche Morgan, in Ewing.

Revivals are in progress in the Marble Hill Methodist Church and in the First Baptist Church of Ewing. Rev. Insko of Dryden and Rev. Patterson are the respective evangelists.

The District Executive Meeting of the Women's Society of Christian Service was held on Tuesday at the Morley Memorial Methodist Church at Ewing. A large number of ladies from the various churches were in attendance.

BEN HUR

By Holland Class

The Holland Class met with Mrs. Mildred Hartley for the 26 anniversary, with several members present and some visitors Mrs. Alice Hartley led the devotion using the 3rd chap. of 1st Peter. Mrs. Georgia Smith led the opening prayer and Mrs. Mary Walton the closing prayer. Music and entertainment was by Mrs Dimples Hartley and Mary Ann Barnett Lunch was served by the hostess Mrs. Ruby Cobb baked the anniversary cake Pictures were taken of the group as the cake and cokes were served

Mrs. H. L. Hartley and Virgie and Glenice Farmer were visiting the Guy Hartleys in Elizabethton, Tenn., Fri. Guy is on the sick list

Mrs. J. C. Jackson, Jr is home from the hospital recovering from surgery.

Mrs. Sarah Rogers and Mr and Mrs Harold Rogers of Bonny Blue visited the John Smiths Saturday

Mrs L J Stewart and children of Three Point Ky and Mrs. Virgil Short and children of Harlan were visiting the Smiths Monday of last week.

Mr. and Mrs. Earl LeFue and baby of Radford are visiting for a few days with relatives and friends here.

Rev. and Mrs. J. C. Jackson visited Rev. Charlie Smith at Dryden, who is on the sick list.

Mr. and Mrs. Cecil Duncan and girls were in Kingsport Sun.

Lowell Hartley and his wife and Marion Joyce and husband were visiting their parents, Mr and Mrs. Claude Hartley and Harold Sunday

We extend our sympathy to the family of Larry Chipman who died in Lexington, Ky Tuesday. The body was returned to Pennington Gap for funeral and burial

Mrs. Tyler Cobb visited her aunt, Mrs. W. F. Bonham at the home of Mr. and Mrs. Frank Oxford in Jonesville Sunday.

Mr. and Mrs. Kyle Bledsoe are the proud parents of a son born Sept. 28 in Tokyo, Japan.

Mae Terry and Jean Bartley and Susan were in Middlesboro Tuesday.

Mr. and Mrs. Fred Orr attended the revival at Valley View Church Saturday night.

Loyal Garrett, who is employed in Bristol spent the weekend at home.

Rosco B. Hicks of Corbin, Ky., was visiting his brother, Casper Hicks this week.

Mr. and Mrs. Luke Mize and Jack of Bristol attended the Democrat speaking in Abington Saturday.

Mr. and Mrs. Luster Bledsoe and Jimmy visited their parents, the Mizes and Bledsoes Sunday.

Mrs. Martha Lipps is visiting her grandchildren in Bristol this week.

Mr. and Mrs. Kenneth Parks and children of Louisville, Ky., Eugene Noe of Dearborn, Mich. visited Mrs. Bessie Noe last wk.

Mr. and Mrs. W. R. Sprinkle of Pennington Gap visited Mr and Mrs. W. A. Cress and Mr and Mrs Garnet Walton Sunday.

Mrs Dora McMellan of Rose Hill is visiting her sister, Mrs. C. V Bledsoe this week and her brother Millard Edens

C. V. Bledsoe, Jr and Rose and Jane Cradic were visiting Mr and Mrs C. V Bledsoe Sat

The friends of Ben Hur extend their sympathy to little David Greer in the death of his father Bill Greer, who died the 12 of Oct in Kingsport Tenn of a heart attack

Mr and Mrs Will Bledsoe had several visitors Sunday C V Bledsoe Mr and Mrs [illegible] Bledsoe and Mr and Mrs [illegible] bert Sleep M. and Mrs Roy Bledsoe of Dayton O and Mr and Mrs Milem Sleep and friends of Mitchell Ind

Anyone having news from Ben Hur for the Powell Valley News call Jones [illegible] W 4

WOODWAY

The October meeting of the Elk Knob PTA was held Tuesday, October 11 Plans were made at this meeting to have a food sale on October 22 at a land auction Also food arrangements were made for the Annual Halloween Festival to be held at the school, Friday night, October 28. Mrs. Clarence Johnston's room won the room count

Mrs. Wilma Oldashi and son, Daytona Beach, Fla. visited Mr and Mrs Mark Driscoll on Saturday

Mrs George Thomas and Mrs Elmer Williams were co-hostesses at the monthly meeting of the Women's group of the Mt Carmel Church Thursday night Mrs Howard Salley led an interesting discussion on the Book of II Kings Those present were Mesdames Clarence Sturgill Frank Shoemaker, J T Denton J. T. Fleenor, C. M. Callahan, Silas Culbertson, Ralph Turner, Laura Mosley, Raymond Collins, Ancil Johnston, George Thomas, Forester Haynes, Gilbert Shell, Hobart Crusenberry, Ben Lawson, Paul Akers, Robert Hodge, Elmer Williams and Miss Grace Ann Shoemaker. At the conclusion of the program, the hostesses served refreshments.

Mrs. Ben Lawson and Mrs. J. T. Denton were in Bristol last Tuesday.

Denver Collins, Crossnore, N. C. and Mr. and Mrs. John Collins and Joe of Bristol, visited Mrs. Virginia Collins last weekend

Mr. and Mrs. Howard Salley and family entertained the following guests in their home on Tuesday night: Mr. and Mrs. Spencer Garrett, Denver, Colorado; Mrs. Lizzie Garrett, Mr. and Mrs. Roy Johnston, Jonesville; Mr. and Mrs. Earl Johnston and Kathy; Mrs. Alice Salley; and Mr. and Mrs. Herbert Salley and Nancy. Mr. Garret is Chief of Police of Aurora, Col. and has just returned from attending the National Chiefs of Police Convention in Washington, D. C. The Garretts returned to Colorado Thursday.

USED CAR BARGAINS

1957 Oldsmobile Super 88 Club Coupe. All Power Equipment.
1957 Chevrolet Bel Aire 4 Door Hardtop. Power Steering and Power Glide.
1957 Ford Fairlane 500, 8 cylinder, 2 door hardtop. Straight Shift.
1956 G M C ½ Ton Long Wheel Base.
1957 Plymouth 2 Door Extra Good.

NO REASONABLE OFFER WILL BE TURNED DOWN.

WE HAVE OUR OWN FINANCIAL PLAN

Bellamy's Garage

Used Car Dealer License No. 3240, Pennington Gap Va.

PUBLIC AUCTION

Saturday, October 22

SALE NO. 1 – 10:00 A.M. On the Premises

Dwelling house and 4 acres land, owned by Mary P. Slagle at time of her death. Known as lots No. 18 and 19 in the Hagen Ball Subdivision.

SALE NO. 2 – 11:00 A.M. On the Premises

The M. G. Slagle home place, located on U. S. Highway 58, six miles east of Jonesville and ¼ mile east of Powell River bridge, 68 acres more or less, lying on both sides of Highway 58. Entire farm can be worked with tractor and tractor machinery. .67 acre tobacco allotment.

SALE NO. 3 On the Premises

A small tract of land containing 4.7 acres, known as tract No. 4 of Part 3 of the Barnes Skidmore land, will be sold following sale of the home place.

All farm machinery, livestock, household furnishings and miscellaneous personal property owned by M. G. Slagle will be sold at auction following sale of the land. Included in this personal property is farm tractor and attachments, cattle and horses, hay and antique household furnishings.

Terms for land—½ Cash, Balance 1 and 2 years
Personal Property—Cash in Hand
Lunch will be served by teachers and patrons of Woodway School
Sale Conducted by—

Edgar Bacon, Special Commissioner

Appointed by Circuit Court of Lee County and G. F. Slagle, Administrator of M. G. Slagle Estate.

BUILDING SUPPLIES

STOP DAMAGE NOW

The time to repair is when the crack is small Prevent rotting of timbers, leaking walls, and dampened rooms

We have the materials you will need. Chances are you can do the job yourself.

MYERS
Lumber Co.
One Mile From Pennington
On Dryden Highway
Phone 185

Hy-Grade Sliced **Bacon**	*1 Pound* **49c**
Sirloin **Steak**	*1 Pound* **49c**
Valleydale Sliced **Bologna**	*1 Pound* **39c**
Country **HAMS**	*Pound* **79c**
Valleydale **Pure Lard**	*8 Pound Pail* **$1.29**
Reg. Size **FAB**	*Box* **25c**
Assorted Bama **PRESERVES**	*5 - 12 oz. Jars For* **$1**
Corona **Vienna Sausage**	*10 Cans* **$1**
Stokleys **Apple Sauce**	*4 Cans* **49c**
Kraft Italian **Dressing**	*2 For* **29c**
Swansdown (Assorted Flavors) **Cake Mix**	*2 For* **49c**
Plymouth **Mayonnaise**	*1 Quart* **49c**
Plymouth **P-nut Butter**	*2 lb. Jar* **59c**
No. 1 **Potatoes**	*10 Pound* **29c**

OPEN ON WEDNESDAYS

These Prices Good Thru Wednesday, October 26, at Pennington Gap Only

PIGGLY WIGGLY The Original SELF SERVICE

PIGGLY WIGGLY

VIRGINIA
OCT 31 1960
STATE LIBRARY
Virginia State Library
Richmond 19, Va.

Welcome MR. TOBACCO GROWER Welcome MR. TOBACCO GROWER Welcome MR. TOBACCO GROWER

GET THE TOP DOLLAR HERE

POWELL VALLEY NEWS

"In the Heart of The Beautiful Cumberlands"

40 YEAR ★ NO. 43 | Pennington Gap, Lee County, Virginia, Thursday, October 27, 1960 | Eight Pages ★ Five Cents

GET THE TOP DOLLAR HERE

TOWN TALK

About This, That and The Other
By Mrs. Etta Green

"I love old things--
Weather-beaten, worn things."
--Wilson MacDonald.

Naturally enough, this applies to old churches, especially when they have served as a shrine for worship for considerably more than a century, and then have to be torn away because they have become too old for modern needs.

Such is the fate of Big Door church at Blackwater. The razing has already been done and construction of a new church is underway. But to say the least, Big Door leaves a colorful and historical past

It was the successor of old Salt Lick Church, founded about 1820 by Isaac Robinette, one of the early settlers of Blackwater community, who gave the building lot and contributed funds Mr. Robinette is said to have been a "giant" of a man--"Not fat," as his grandson, A. O. Robinette of Blackwater says "But tall and scrawny, around 7 ft. tall and wore a size 16 shoe."

Isaac Robinette was a great politician and at one time made the race for the State Legislature. In the archives at Lincoln Memorial University, dated 1846 is a document in his own handwriting, addressed "To the voters of Lee County," and stating his political platform and principles. It says in part·

"I go for Democratic principles because I think they are right. I would live in Blackwater all my life and raise hogs for a living before I would change my opinion just to get in the Legislature. I was always a Jackson man up to the hub and when Old Hickory was a candidate I did as much for him as any man in Lee County."

Salt Lick church was heated

Continued on Page 8

12th County Tobacco Festival Here Saturday

Floats, bands, beautiful girls, a football game and many other colorful attractions will be features of the 12th annual Lee County Tobacco Festival to be held here on Saturday, October 29.

In the afternoon, the parade of floats and bands will begin at one p.m. Many interesting floats and bands representing many of the high schools of this area will parade.

Immediately following the parade, the bands will perform on the Pennington Gap Football field, just before the Pennington-Jonesville Burley Bowl Game, which will also mark Pennington High's Homecoming game

A large turnout is expected for the game as well as the festival

Saturday evening in the Pennington High School, the annual Tobacco Festival beauty contest will be held.

All entries in the baby contest are urged to be present at 7.15 p.m. The beauty contest is scheduled to get underway at 8 p.m. At this time, previous queens will be presented and a new queen will be selected

A dance, to be held in the high school cafeteria, will climax the days activities

Camp Ground Community To Be Judged Friday

The climax of a year of community improvement in the Camp Ground Community will be reached on Friday afternoon when the accomplishments of the Camp Ground Community are evaluated. All interested persons are invited to be present. The tour begins at 2:30 p.m.

A panel of three judges, selected by the Bristol Chamber of Commerce, will visit the community on Friday afternoon. Reports will be given and a tour of the community will be made. Information gathered on the tour plus the information compiled in the Community Club scrapbook will be the basis for deciding this year's winners.

Other rural communities in the area, including Tennessee, as well as Virginia, are competing

The Bristol Chamber of Commerce has sponsored this contest for the past several years. It has done much to stimulate interest in community improvement and development.

The winners in this years contest will be announced in the near future.

A previous announcement from the Bristol Chamber disclosed that this year would bring to a close the sponsorship of this contest The announcement stated that the Chamber would devote it's efforts to other fields of improvement, feeling that this program had accomplished it's purpose

Garden Club Meets Here November 2

Lee County Garden Club will meet at the Pennington Gap Motel at 2 00 p.m., Wednesday, November 2 Mrs George P Cridlin of Jonesville will present the program

Hostesses are Mesdames A J Stacy, M E Flanary, P. C Robbins, A. N. Smalley

Youths Throw At Cars--Arrested

Three juveniles have been arrested and a warrant has been issued for a 19 year old Dryden man, all charged with throwing missiles at moving automobiles.

The youths were apprehended by Deputy Sheriff Porter Greer and State Trooper Honaker last Tuesday night following complaints from motorists that their cars had been showered with small objects in the vicinity of the overhead bridge west of Dryden.

Cruising by that spot, Greer and Honaker received the same treatment. Circling around the top of the hill and coming down through the fields, the two officers were able to catch the boys in the act of throwing shelled corn at passing vehicles

Greer and Honaker stated that this practice could easily cause an automobile to wreck

The three juveniles have been released under bond. They will be tried in juvenile court

The officers indicated that they expected to pick up the 19-year-old within a short time

Public Reminded Of Cooperation During Festival

The Department of State Police, Chief Lloyd Davis and other local officials and the Lee County Sheriff's Department again solicit the cooperation of the public and motorists during the Tobacco Festival Parade to be staged Saturday in Pennington Gap

State Police Sgt. H. V. Boone says

"Plans have been made to handle traffic with a minimum of inconvenience to the public The Department of Highways has issued a permit for the detouring of traffic during the time the parade is forming and marching to Pennington Gap High School on Morgan Avenue The stipulations in this permit must be adhered to."

The necessary regulatory signs will be posted in certain areas and it is absolutely essential that all signs be obeyed so as to render the best service to a greater number of the citizenry and most of all for everyone's safety and convenience.

"We feel that we can expect, and will receive, the same excellent cooperation during this Festival that has been displayed by the motoring public here in the past at other similar events," Sgt Boone said.

Senator Judd To Speak At BSG GOP Meeting

Senator Walter H. Judd of Minnesota, pictured below, will be the principal speaker at the Nixon-Lodge-Sheffey Rally to be held at Powell Valley High School, Big Stone Gap, on Saturday evening, October 29, at 8 p.m. a party spokesman has announced.

The event is expected to attract a large gathering of area Republicans, the spokesman said.

Reminders!

Attend Festival Saturday!

Buy tickets for Arsenic and Old Lace!

Miles Lodge 165 meets Tuesday!

Civitan Club meets Thursday

I O O F. Subordinate meets Friday!

Farmers For Kennedy Meet

A "Farmers For Kennedy" meeting was held in the Court Room at Jonesville last Tuesday afternoon, with representative farmers and other interested persons in attendance

J H. Wheeler, Ewing, chairman of the organization presided

During the meeting, the group unanimously passed a resolution endorsing Senator Kennedy for the office of president of the United States.

The resolution was passed after Mr. Wheeler had set forth the following points concerning the farmer and the farm programs of the past eight years

Farm parity has dropped from 100 in 1952, to 80 in 1958; the farmer's share of the food dollar has dropped from 47c in 1952 to 38c in 1959, yet the housewife pays more for her foods; increase in farmer debt; more farmers out of business, farm output up and farm prices down during this period.

Following Mr. Wheeler's presentation of these figures, a general discussion followed which was concluded with the passing of unanimous resolution endorsing Senator Kennedy.

District chairmen for the "Farmers for Kennedy" organi-

Continued On Page 8

Air Port Site Approved By State Corporation Commission Official

A representative of the Aeronautical Division of the State Corporation Commission has virtually approved the site selected for the Lee County Airport, near Pennington Gap At the same time, he indicated that the Corporation Commission could possibly be counted on for substantial financial assistance in the immediate future

Meanwhile a visit was made to Cas Walker, owner of a local supermarket, who lives in Knoxville, by L. F. Williams, president of the organization working on the airport and J A. Fugate, president of the Pennington Gap Chamber of Commerce

Meanwhile, Cas Walker, the owner of a local supermarket has pledged $5000 plus the use of earth moving equipment toward the completion of the project. Walker's pledge was made after L. F. Williams, president of the organization working on the airport, and J. A. Fugate, president of the Pennington Gap Chamber of Commerce had visited him in Knoxville.

The collection of pledges made by local people for this project has already started

Colonel Allen C Perkinson of the Aeronautical Division of the State Corporation Commission visited the proposed site last Tuesday, with a number of those interested in the project. He was brought to the county through the efforts of Senator J H. Wheeler

Perkinson approved the location, layout and other proposed plans with one exception. He requested that the possibility of increasing the width of the runway be investigated

(Continued On Page 8)

Quartets To Give Program Sunday

The Lee Valley Quartet from Pennington Gap and the Wallen's Creek Quartet of Jonesville will present a program Sunday, October 30 at Davis Chapel Church on Wallen's Creek, near Jonesville The service will begin at 7 30 p m

Everyone is invited to attend

Jennings Praises "Get Out The Vote" Efforts Being Made

Marion, Va --Congressman W. Pat Jennings said today that final plans for "getting out the vote" on Election Day are being made in each county and city of the Ninth District.

"In my campaign trips to every county and city, I have been very encouraged over the enthusiasm for the Democratic ticket among the people, and over the excellent organization that is working to see that every qualified voter who wants to vote for the Democratic nominees gets to the polls," he said.

Jennings praised the work of precinct leaders and said that he had found them "ready and willing" to do everything possible for the Democratic campaign.

Since Congressman Jennings opened his campaign on September 10th, he has been actively campaigning in every county and city of the District

His office announced that Jennings has planned a series of TV Program to be broadcast over TV Station WCYB between now and election time.

Body Of Ohio Man Found Near Gibson Station

County and State police are still attempting to solve the mystery of the death of a Franklin, Ohio man, whose partially undressed body was discovered last Thursday afternoon in a wooded area some ten miles west of Ewing. The coroners report states that death was possibly caused by a fracture of the skull.

The body of J. D. Powell, 48, of Franklin, Ohio was discovered last Thursday afternoon by J. D. Lankford, of Gibson Station, in a heavily wooded area some three hundred yards south of U. S. Highway 58, about ten miles west of Ewing.

Investigation has revealed that Powell was last seen by a ticket seller at the Middlesboro Bus Teminal at two p.m. the previous Saturday. So far, Sheriff Chadwell says, investigations in Virginia and nearby states of Tennessee and Kentucky give no indication as to how or why Powell's body got into this state

A former resident of Tazewell, Tennessee, Powell had for the past ten days, been visiting with his sister-in-law who lives near Tazewell.

A nephew who identified the body stated that Powell had been taken to Middlesboro, Ky., where he planned to board a bus for Franklin, Ohio.

According to the coroner, the man had been dead several days when the body was discovered

Relatives have established the fact that Powell had a bus ticket to Franklin, plus a small amount of money when he was last seen. A search of the pockets of the dead man revealed the bus ticket plus a small amount of silver.

As a routine procedure in the investigation, Powell's body was taken to Richmond for autopsy

To-date, officials have not been able to determine a motive for the slaying of this man.

The body was later returned to Tazewell, Tennessee for burial.

GOOD FARMING

By Joe P. Lyle, County Agent

Livestock should be treated for external parasites before winter sets in. While into the job of parasite control, calves should be treated for internal parasites.

EXTERNAL PARASITES

Lice are present on most cattle. They are worse in winter time. Spray thoroughly twice, once in October or November and again in late winter, with one of the following spray solutions:

a. One and a half pounds of 25% Lindane in 100 gallons of water.

b. Seven pounds of 6% gamma isomer Benzine Hexachloride in 100 gallons of water.

c. Twenty-one pounds of 50% DDT in 100 gallons of water

CAUTION: Do not spray calves under two months of age with Lindane or B.H.C. Don't use DDT on milk cows or cattle soon to be slaughtered.

INTERNAL PARASITES

Unthriftiness, dull rough hair coats, and scouring are symptoms of internal parasites.

Treat wormy calves with phenothiazine. You can get it in powder form or already mixed as a drench. Mix the powder with water according to directions.

The following dosage is recommended

300 pound animal-1 oz. powder or 2 oz. drench.

400 pound animal-1½ oz powder or 4 oz drench

500 pound animal-2½ oz. powder or 5 oz. drench.

800 pound animal-2 two-thirds oz. powder or 6 oz. drench.

CAUTION: Never use a bigger dose than this even if your animal weighs more.

Two treatments for either calves or yearlings are desirable. They should be given two weeks apart. Worms are worse during

Continued on Page 8

Farewell Courtesy For Lonnie Quillens

Tonight the entire community is invited to First Baptist Church to attend the special going away courtesy for the pastor, Rev. Lonnie Quillen and family.

Mr. Quillen will preach his final sermon for this pastorate Sunday, October 30. The family will then visit in Oklahoma before going to his new pastorate at Newport News.

Legion To Sponsor Western Musical

A TV Western musical will be presented at the Pennington Elementary School auditorium on Friday afternoon and evening, October 28. Twelve actors will appear in person

The show is brought to Pennington Gap under the sponsorship of Post 33 of the American Legion.

Tickets may be purchased in advance from various business places in Pennington Gap.

Hines Named To Draft Board

O. M. Hines, Jonesville has been appointed as a member of local Selective Service Board number 68, according to an announcement from James S. Jones, acting director of the State Selective Service Board

Hines appointment fills the vacancy created by the recent resignation of Snyder Harris, who has served as Chairman of the board for the past several years.

The three-man Selective Service Board is now made up of Hines, John B. Snodgrass, Jonesville, RFD and Dr. H. A. Kinser, Pennington Gap.

A new chairman will be selected at the next called meeting of the Selective Service Board.

One Killed, One Injured In Slate Fall In Kentucky

A Kentucky man was killed and a Virginia man was injured in a slate fall at the Thompson Branch Mine, Cawood, Kentucky, last Friday at approximately 11:30 a.m.

Charlie Burke, 38, of Harlan, died as a result of the slate fall Charlie Baker of Lee County was injured in the mishap He is making satisfactory recovery

Above left, Fred Janeway, Ewing, vice-chairman of the recently elected Lee County ASC Committee. Center is shown Max Graham, Jonesville, chairman of the committee. Not present when picture was taken was Herbert Slemp, Dryden, the third member of the committee. At right is Roy Woodward, County ASC Office Manager. The new committee, which will administer the affairs of the County ASC program for the coming year was selected at a convention of community delegates held at Jonesville last Monday.

Republicans To Have "Get Out The Vote" Meeting Tuesday

Republican workers held a planning meeting in the Court room at Jonesville last Monday evening.

The purpose being to set up plans for a meeting to be held on this coming Tuesday evening November 1, at 7:30 p.m

At the coming meeting all County Republican precinct chairmen are expected to be present, along with election judges, and clerks

The purpose of the meeting, a party spokesman said, is to set up plans for getting out the vote on election day, November 8th.

DON'T FORGET--

The Halloween Carnival at Ben Hur School, tomorrow night (Friday) beginning at 7:00 o'clock.

There will be plenty of entertainment and food. No admission charge.

The affair is sponsored by the Ben Hur PTA

DEATHS

(See Page 5)

Timmy Vasques, Albuquerque, N. M.

Clarence Scheniel, Orlando, Fla.

E. F. Boggess, Princeton, W. Va.

Dixie Standifer, Jonesville.

Mrs. Kate-Gaylar, St. Charles.

Mary Roop, Jonesville.

BAKE SALE SATURDAY

Bake Sale to be held in front of Piggly Wiggly sponsored by Church of God of Prophecy beginning Saturday morning.

Industrial Development Organization To Be Set Up For 7 County Area

A unified effort was launched last Friday in Norton to stimulate and increase industrial development and growth in seven southwest Virginia counties.

This important step was taken at the Governor's Industrial and Economic Development Conference held at Norton. Representatives of the counties of Lee, Wise, Scott, Dickenson, Buchanan, Russell and Tazewell and the city of Norton were present for the meeting Approximately 300 people were present.

Before the meeting ended the group voted unanimously to form a seven county organization that would unify this area's efforts toward supporting existing industry and securing additional industry

An eight man committee was selected to set up the organization. These men are: Tom B. Fugate, Lee County; Gene Bane, Buchanan County; Jack Zambacca, Tazewell County; Lundy Wright, Dickenson county; Guy Blakemore, Wise County; Lawrence Rosenberry, Scott county; Paul Brown, Russell county and Evan. Norton, city of Norton. This group will meet in Norton on November 14. At this time, a permanent organization will be set up. Committees to work on the various activities will be appointed and a program of work will be considered.

The conference brought a sizeable number of industrial leaders before the group.

Delegate Orby Cantrell, of Pound, regional chairman of the Governor's Conference, explained that the purpose of this, the third such conference to be held over the state was an all out drive to strengthen the ec-

Continued on page 8

Social Security News

More than 900,000 children are now receiving social security survivors benefits. Under the 1960 amendments to the social security law, about 400,000 of these children will receive some increase in their monthly benefits.

The new law provides that the monthly social security benefit of each child of a worker who has died will be three-quarters of the amount the worker would have received if he had lived to draw retirement benefits. The old law provided that each child would get one-half that amount with an additional one-quarter of the total amount divided among all the children.

Families eligible for increased payments do not need to get in touch with their social security office. The increased amounts will be added automatically to the check they will receive in January 1961

However, not all families of deceased workers will get increased checks as a result of this change. For instance, where there is only one child entitled to benefits, that child is already receiving the amount that will be payable under the new law. When Tom Milton died two years ago, he left a widow and his daughter, age 12. Since there was no other child entitled to benefits based on his earnings under social security, his daughter did not have to share the extra one-quarter of Tom's retirement benefit amount. She has been and will continue to get a benefit equal to three-quarters of this retirement benefit amount

There are also some families with a number of children entitled to benefits who will not get an increased monthly check under this change in the law These are families already receiving the maximum monthly amount that can be paid on the basis of the deceased breadwinner's earnings.

It is unlikely that any family, for instance, in which a widow and three or more children are receiving benefits will get any immediate increase in their monthly check, because in most cases this family will already be receiving an amount that is about the maximum monthly amount that can be paid to the family.

Tom Williams' family illustrated this point. He left a widow and three children under 18. Based on his earnings, his retirement benefits, if he had lived, would have been $108.00 monthly. The maximum amount that can be paid to his family based on his record of earnings is $251 00 a month. Even with each of the children getting ½ of their father's retirements amount, and a share of the additional ¼ the total family benefits had to be reduced because they exceeded the monthly maximum Therefore, the Williams family will not get an increase in their monthly check.

This family will benefit, under the provisions of the new law, as soon as one of the children reaches 18 years of age or goes to work The amount payable then to the two children still under 18 and their mother will be reduced from $251.20 to $243, only about $8 less than they were receiving under the old law when the widow and three children were on the benefit rolls Under the old law, on the other hand, their monthly check would have gone down to $216 when the eldest child reached 18 or went to work.

The new law will immediately help the Herman Schmidt family consisting of Mrs Schmidt and two children Mr. Schmidt's monthly retirement benefits, based on his earnings record would have been $104.00 monthly, had he lived. Under the old law, this family has been receiving a monthly benefit check of $206.80 Under the new law, this same family will receive a monthly check of $234.00.

Since there are so many factors involved in determining survivors benefits under social security, the examples given serve only to illustrate specific cases and are not intended as all inclusive

Today I want to tell you about a part of the 1960 social security amendments which does not affect a large number of people, but is most important to those whom it does affect.

About 25,000 people -- widows, aged dependent parents, and disabled children age 18 and over -- the survivors of workers who died before 1940, will now be able to collect monthly social security benefits

Originally, the social security law provided benefits only for retired workers. The law was changed in 1939 to make benefits payable to the survivors and dependents of workers, but until the 1960 amendments, no monthly benefits were provided for the survivors of workers who died before 1940.

Under the new law, payments can be made to the widows of workers who died after March 31, 1938, and before January 1, 1940, to their aged dependent parents, and to their disabled sons and daughters

To qualify for benefits a widow or dependent mother of a worker who died before 1940 must be 62 years of age or over. A dependent father must be 65 or over A disabled son or daughter must have a disability so severe that it keeps him or her from doing any substantial gainful work Also, the disability must have begun before the child reached his 18th birthday

If you believe that you or someone you know may be eligible to get benefits as a result of this change in the law, remember, payments must be applied for Call, write, or visit your social security district office to ask about making an application. The district office here in Bristol is located at 54 Piedmont Street

Public Warned Concerning Carbon Monoxide Poisoning

The coming of winter and cold weather once again brings the danger of corbon monoxide poisoning, Dr Mack I. Shanhaltz State Health Commissioner warned today With the decrease in ventilation from the outside and hazards with [illegible] heating facilities in homes [illegible] bles [illegible] and the [illegible] ses of [illegible] persons using [illegible] any fuel, and insufficient ventilation, Dr Shanholtz stated

Carbon Monoxide is not readily detectable When pure it is colorless, tasteless and nonirritating. Its action, however, is insidious At first, a slight headache or muscular weakness may be noticed, although the victim may not feel this until he starts to move or exercise. He soon becomes helpless, and unless he receives fresh air he quickly becomes unconscious, and death follows.

Some precautions to be followed are:

COAL AND OIL HEATERS

Hot water and room heaters should be cleaned periodically, and checked to see that they are in proper adjustment, and that flue piping, chimney or draft are not defective.

AUTOMOBILE EXHAUSTS

NEVER run an engine to warm it up with your garage door closed Only two or three minutes will produce a very dangerous concentration of carbon monoxide in the air of the garage. When driving, or parking, a leaking exhaust may allow corbon monoxide to accumulate inside the car. Always keep a window open slightly, even in cold weather. Have the exhaust system checked frequently for defects.

GAS BURNING APRLIANCES

Gas-burning and hot water or room heaters should be correctly designed, located and vented. The danger is greatest when gas-burning heating equipment without a vent is installed in bathrooms or other small rooms frequently kept closed. Ordinary stoves and refrigerators offer little danger if they are properly installed and maintained.

FIRST AID

Dr Shanholtz emphasized that rapid induction of fresh air is the best remedy for carbon monoxide poisoning. Open doors and windows wide, and remove the victim to fresh air and call a physician If breathing has stopped start artificial respiration, or use an inhalator immediately and continue until natural breathing is restored

Pennington Gap

Sgt. Bill Parker, wife and four children from South Carolina spent Monday night with Mr. and Mrs. Rader Snavely. They left Tuesday morning to drive though to Alaska to be stationed there 3½ years, which will complete Sgt. Parker's 20 year service with the Army.

Mrs Flora Thomas, Mrs. Alma Kelly and Mrs. Eula Martin made a business trip to Big Stone Gap Wednesday.

READ THE NEWS

RICHARD'S CATAWBA WINE $1.00 At ABC Stores
RICHARD'S WINE CELLARS, INC. Petersburg, Virginia

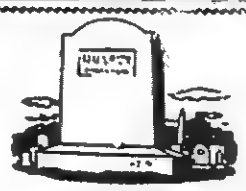
BUY DIRECT FROM MANUFACTURER SAVE THE DIFFERENCE
We Work for Those Who Love and Remember
MIDDLESBORO MONUMENT CO.
1604 E. Cumberland Ave.
Middlesboro, Kentucky

Like giving away the nose off his face

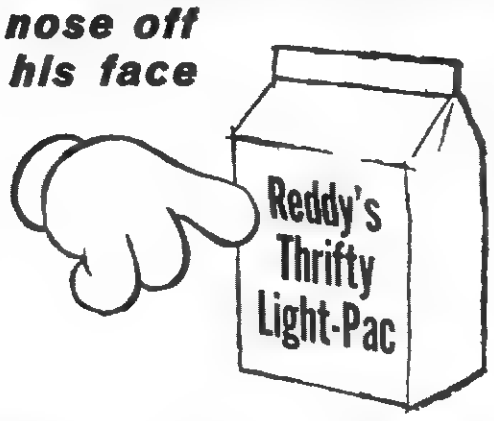

You buy 5 bulbs get the 6th free
(October - November)

Reddy Kilowatt is giving you the nose off his face — one bulb free — in every 6-bulb PAC you buy. Great chance to stock up, *and save*, on the right-size bulbs you need (two 75-watt, two 100-watt, two 150-watt). Use the coupon below, the one enclosed with your electric bill, or get one at your dealer's or our office.

SAVE 33c WITH THIS FREE BULB COUPON
6 bulbs — $1.66 value — just $1.33
(State sales tax not included)
When signed, this coupon entitles the holder to receive a 160-watt lamp bulb free of charge — with the purchase of a minimum of two 75-watt bulbs, two 100-watt bulbs and one 150-watt bulb — from any cooperating lamp bulb dealer in territories served by Kentucky Utilities Company and Old Dominion Power Company. Offer good till November 30, 1960, to residential customers receiving their electric bills from K.U. or O.D.P.
Customer's Name .....
Dealer's Name .....
Town .....

NOTE TO DEALERS in territories served by K.U.-O.D.P. This coupon, when properly filled in, will be redeemed for 33c at your nearest Company office at the end of the activity, November 30, 1960. Quoted prices are based on manufacturers' schedules. While the Company has no knowledge of any anticipated price change, should a change occur, the prices listed in this plan will be adjusted accordingly.

OLD DOMINION POWER COMPANY

Furniture!
Furniture!
Furniture!
Home Appliance Company
Phone 173
PENNINGTON GAP

WANTED - WANTED - WANTED
WALNUTS
We are now buying Whole Walnuts and need 2 million pounds.
Will buy them green and unhulled, just like they come from the tree.
Or we will hull them for you and give you 2c a pound green.
Dry hulled Walnuts are $3.50 a hundred.
Also need several thousand lbs. of Walnut Kernels.
ARTHUR L. LIVESAY
Phone 348 Night —— 68 Day
Pennington Gap

Hughes Jewelry
Next Door to Bus Station
EVERETTE E. HUGHES
Owner and Repairman
Pennington Gap, Va.

JONESVILLE DRUG CO., INC.
WALGREEN AGENCY
"Your Friendly Corner Drug Store"
Prompt Prescription Service
PHONE 180 JONESVILLE, VA.
Bob Coffey, Registered Pharmacist

"Southwest Virginia's Finest" LEE THEATRE Pennington Gap, Virginia
WEEK DAYS 6:45 p. m. - SAT. 12 NOON CONTINUOUS
SUNDAY 1:15 - 3:45 and 7:30 p.m.
ON SUNDAY NIGHT A SHOW AND ½
Sun., Mon., Tues., October 30, 31, November 1
Tony Curtis — Dean Martin — Janet Leigh
"WHO WAS THAT LADY"
News Boobs In The Woods
Wed. and Thurs., November 2, 3
Lee Patterson — Betty McDowall
"JACK THE RIPPER"
Pirates Of The High Seas No. 13 Fido Beta Kappa
Fri. and Sat., Double Feature, November 4, 5
Grant Williams
"13 FIGHTING MEN"
Cameron Mitchell
"PIER 5 HAVANA"
Piston Packin Wood Pecker
Coming — "The Story of Ruth" — "Adventures of Huckleberry Finn"

NOW FOR '61... 2 TOTALLY DIFFERENT TYPES OF CHEVY TRUCKS!

1. REAR-ENGINE CORVAIR 95's—THE TRUCKS THAT BEGAN WITH 4 WHEELS AND A FRESH IDEA!
Here are high-capacity haulers that offer the most accessible load space you ever saw. Think of up to 1,900 pounds of whatever you haul riding on a highly maneuverable 95-inch wheelbase. This design's a beauty. Features 4-wheel independent suspension, integral body-frame build, thrifty air-cooled rear engine—all kinds of fresh new ideas about truck efficiency and economy.

2. TORSION-SPRING CHEVROLETS—WORTH MORE BECAUSE THEY WORK MORE!
You actually feel the advantages of independent front suspension in the almost total absence of I-beam shimmy and wheel fight. The driver rides easy, the load's better protected, tires take less abuse, the whole truck is subjected to far less damaging road shock and vibration. Efficiency goes up. Profits follow. Look over the whole line—both types of Chevy trucks. CHEVROLET

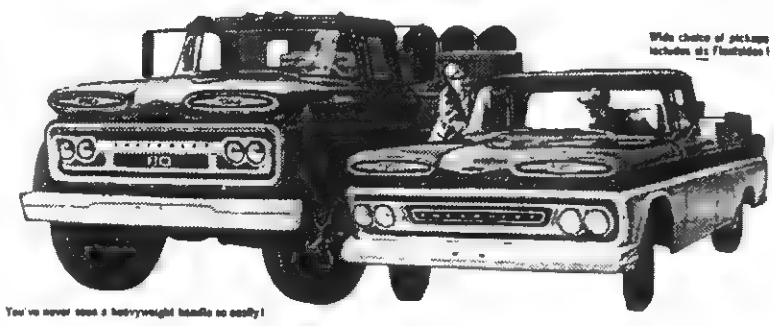

SEE THE GREATEST SHOW ON WORTH NOW AT YOUR LOCAL AUTHORIZED CHEVROLET DEALER'S!
JESSEE CHEVROLET SALES COMPANY, INC.
Dealer License No. 205
Phone 55 Pennington Gap

Jonesville Social News

By JONESVILLE WOMAN'S CLUB

O. M. Hyatt and Kyle Edwards are in High Point, N. C. attending the Fall Furniture Market.

Little Miss Kay Kauffman of Pennington Gap, spent the weekend with her aunt, Mrs. Alma Cox.

The Methodist Mens' Club of Jonesville Methodist Church enjoyed a dinner meeting at the home of Mr. and Mrs. John Richmond with Mr and Mrs Frank Halsey and Mr. and Mrs. George Cridlin as co-hosts.

Miss Katherine Spencer is now living in a Nursing Home, in Sparta, Tenn.

Dr. and Mrs. Raymond Schmitt, Jr., (nee Sammie Robinette) have returned to New Orleans, La. after a visit with Mrs. Schmitt's parents, Mr and Mrs. Carson Robinette.

Mr. and Mrs. J. R. Robinson have been visiting their son James at Cave City, Ky and also visited their daughter Mrs. Daniel Dickenson in Marietta, Ga.

Mrs. Rebecca Conn remains ill in East Tennessee Baptist Hospital, Knoxville, Tenn. Her daughter, Miss Stella Conn is with her.

Mr. and Mrs. John Whiseman of Bristol, Va. visited her parents, Mr. and Mrs. Joe Russell last weekend.

Mr. and Mrs. Sheridan Davis and Phyllis Sturgill were visiting Mrs. A. E. Davis last Sunday.

Misses Diane Sadler and Sue Sergent of Radford College spent the weekend with their parents.

The Reverend Archie Kelley, Pastor of Jonesville Methodist Church is assisting the Reverend Ray Stafford in a revival at Russell's Chapel this week.

Miss Rose Higginson spent Saturday afternoon with Patty Jones who is ill and confined to her home for a few weeks

Mr. and Mrs Buddy Mumpower, Gordon and Barbara Lynn; Mr. W. S. Sergent and Mrs. Betty Meade of Big Stone Gap, visited Mrs. Alpha Lohman Sunday

Rev. and Mrs. Ray Stafford and children, Rev. and Mrs. Archie Kelly and family were dinner guests of Mrs A. E Davis last Thursday

Eugene Noe of Detroit, Mich visited Mrs. Mossie Johnson and other relatives this week.

The Jonesville Book Club enjoyed a hamburger fry and hay ride Thursday evening

The Keith Bays family who have occupied the John Owens residence for a few months have moved to Hagan, Va

Mr. and Mrs. Hugh Carnes of Big Stone Gap spent the day with Miss Virginia Hyatt last Monday.

Mrs. Merle Horton and Mrs Dan Willis visited with Mr. and Mrs. Nolan Carter in Indianapolis, Ind. and with Mr and Mrs Charles Lamb and family in Xenia, Ohio last week

Mrs. Charles Sprinkle, Mrs John Pridemore and Mrs. Dave Fletcher were in Knoxville last Monday

Mr. and Mrs Ewing Music visited in Appalachia, Va over the weekend

Rodney, Eddie and Terry Williams of Norton, Va visited their grandparents, Mr and Mrs C C Williams last Saturday

Mrs Bill Pridemore is confined to her home due to a broken ankle

Mrs C R Barnes and Mrs Walter Spangler left Sunday for Richmond to attend the Annual PTA Meeting

Edgar Bacon Bill Fugate Clyde Cridlin and Charlie Smith made a business trip to Richmond, Va. last week.

Mrs. James Lampkin and Bud have returned home after spending a month with Mr. and Mrs. James Lampkin, Jr. of Flint, Mich. Sharon Lampkin accompanied her grandmother home for a visit

James Lampkin, Jr. has been seriously ill and is still undergoing treament

Mr. and Mrs. James Hines, Miss Lois Hines and Miss Yvonne Byington of Dayton, O. visited Jonesville relatives and friends last weekend

Miss Brenda Lampkin was representative for Lee County in the Miss Burley Tobacco Queen contest held in Abingdon, Va. at the High School, Thursday evening. She was accompanied to Abingdon by her mother, Mrs James Lampkin. Brenda Orr and Bud Lampkin

2-POUND ECONOMY SIZE

In the Hour of Need

Davidson's Funeral Home

Phone 196 Jonesville

GET IT AT LEE'S

YOUR DRUGGIST FOR 54 YEARS

Middlesboro, Kentucky Phone 31

MAYTAG

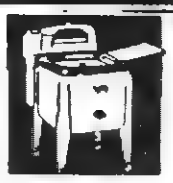

PENNINGTON

Hardware & Furniture Co

Pennington & Big Stone Gap

Out On A Limb

By Mrs. Ada Grace Catron

Washington County, Va., was the former home of many of the early settlers of Lee County, but this did not always indicate a change of location Rather, the change was in the county, itself, Lee County taking in a portion of Washington County when formed.

John Zion, the progenitor of the Lee County Zions, made two separate deeds in October, 1812, he and his wife, Lucy (McCormack) Zion, selling land in Washington County to Isaac Sinder Jacob Zion and George Zion, among others, signed one of the deeds as witnesses

John Zion and Lucy McCormack were married in Washington County on November 3 17-89, by John Frost, as recorded in Washington County Marriage Book 2 page 537

In Lee County Marriage Book 1 page 5

Elkanah Flaherty and Nancy Young 16 April 1833 by Robert W Wynn, Thomas Duly and Elizabeth Davis, 20 June 1833 by William Wells Francis Fugate and Nancy Ritter 16 July 1833 by Isaac Chrisman Mitchell Cicle (Cecil?) and Polly Pennington 11 July 1833, by Robert W Wynn, Cowen McElroy and Elizabeth Anderson, 10 September 1833, by Jonathan Bishop, John Hall and Sarah Wells 26 December 1833 by Henry Thompson; Thomas Hall and Patsy Pennington, 1 August 1833, by Robert W Wynn, Jeremiah Elkins and Ester Richmond 2 July 1833 by William Wells, Joseph S Blakemore and Susannah Hamblen 30 May 1833 by Henry Thompson James Campbell and Ellenor Sims 19 May 1833 by Henry Thompson, Abijah Whitt and Nancy Boggs 29 September 1833 by Andrew Hunter Clatorn Meredith and Frances Collier 24 July 1833 by A Hunter Washington Hobbs and Catharine Blubough 20 October 1833 by A Hunter Alexander Mauzey and Ann Lucas 17 October 1833 by A Hunter In Marriage Book 1 page 6

Thomas Larimore and Catharine Allen, 22 August 1833 by Robert W Wynn, Benjamin Porter and Elizabeth Ann Harris, 12 December 1833, by Jonathan Bishop, Asa Davis and Betsy Davis, 29 June 1833, by William Wells

EWING ROSE HILL

The Powell River W M U. Training Course for leaders in the Young People Organizations was held at the Silver Leaf Baptist Church Thursday. Mrs Hash from Ewing taught the classes At the noon hour the class was seated in the dining room and the ladies of the church served a delicious lunch. Rev. Warrix and Rev. Rhea were guests.

Mr and Mrs. Rufus Jaynes, Nancy and Stevie were luncheon guests of the Tom Kings Sunday

The Rev Clyde Rhea gave the devotional Friday at the Ely Dale School.

FOR SAFETY FOR SILENCE We Install INTERNATIONAL PARTS MUFFLERS AND PIPES

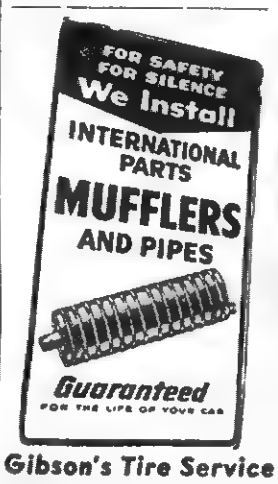

Guaranteed FOR THE LIFE OF YOUR CAR

Gibson's Tire Service

Gulf Service Station

PENNINGTON GAP

Mr. and Mrs. Grover Long and Billy of Kenosa, Wis. were home on business last week, they visited Mrs. Long's parents, Mr. and Mrs. Lawrence Payne and the Thee Longs.

Mrs. Virginia Cheek, Philip and Gregory visited with Mrs. Stella Mullins Friday afternoon.

Dr and Mrs B. H Owens and Courtney dined with Mr. and Mrs. U. G Owens Tuesday night.

Mrs. W. S. Hoskins of Middlesboro was visiting Mr. and Mrs. Charles Emmette last wk.

Mr. and Mrs Robert Williams of Frankford, Ind. are the proud parents of a baby boy Mrs Williams is the former Miss Alberta Wilson of Rose Hill

Mrs. Lawrence Payne and Charles were visiting Mrs Payne's mother, Mrs. Charlie Parke who is ill in Alanthus Hill Community

Mrs. Clyde Rhea, Phillis, Judd and Jan went to visit with Mrs. Rhea's parents, the F. F. Napier's at Pennington Gap Sat.

Mr. and Mrs. John Grabeel, Bargensvile, Ind, Mrs. Vanna Lovelace and Miss Eva Grabeel, Indianapolis, Ind. were weekend guests of Mr. and Mrs. White Marcum.

Mr. and Mrs. Tom B. Fugate, Mr. and Mrs. K. N Harris and Mr and Mrs. Hubert Wheeler spent Friday and Saturday in Abingdon, Va. They attended the Democrat Rally and a meeting at the 4-H Club Center and heard the former President Truman speak to a group of about twenty five thousand people

Mrs Wheeler Kesterson spent Tuesday and Wednesday in Glade Springs, Va

Rev Ben Rice has gone to Indiana to get his wife who has been visiting her father and mother

Floyd Ellis and family have moved on the Tom B Fugate farm

Dinner guests of Mr and Mrs White Marcum Sunday were Mr and Mrs Walter Willis Lewing, Mr. and Mrs. H. C. Grabeel, Pennington Gap, Mrs. Oru Grabeel, Jonesville, Mrs. E. S. Grabeel, Frankie, Mrs. Vana Lovelace, Miss Eva Grabeel and Mr and Mrs. John Grabeel, of Indianapolis Ind

Rev Ed and Mrs J C. Jackson, Ben Hur, called in the Tom King home Tuesday afternoon

Mrs H. H. Fugate was in Middlesboro Saturday

Sandra Montgomery visited Mrs Ray Early in Bristol over the weekend

Mr and Mrs. Harry McConnel are the proud parents of a new baby boy

Elmer Montgomery and Mr and Mr. and Mrs Turney Montgomery, Mr and Mrs. Charles Montgomery visited Mr. and Mrs Oscar Ely Monday.

Mrs E S Grabeel was in Bristol, Monday on business

Mr. and Mrs. H H. Fugate were visiting Mr. and Mrs. H H Riley of Mulberry Gap Community Sunday

Mr and Mrs. W. K. Fugate visited Mr and Mrs L D. Fugate this week.

Mr. and Mrs. R D. and Mr and Mrs. L. D. Fugate were in Knoxville Wednesday

Miss Jessie Myers is spending the weekend at home.

Mr. and Mrs. Ernest Marcum and Janice, Mrs. Lorn Spurlock and Dale were visiting Mrs. Howard Johnson in Middlesboro Wednesday

Mrs. Margaret Green and Mrs. Emma Howard of Harlan were visiting Mr. and Mrs. H. B Nolen Sunday

Dr. A. G. Barton and Dr. R. D. Barton

OPTOMETRISTS

EYES EXAMINED

GLASSES FITTED

Closed Saturday Afternoons

Phone 174

Middlesboro, Ky.

Shelburne's YELLOW CABS

Ride Insured Cabs

CALL 75

Pennington Gap

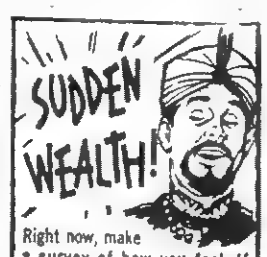

Right now, make a survey of how you feel. If you discover that you honestly glow with health, then you can announce to the world that you're wealthy—wealthier than any Maharajah!

If your survey proves, however that you could feel better, SEE YOUR DOCTOR. If he writes a prescription for you, bring it to us for prompt, courteous service.

YOUR Rexall PHARMACY

PENNINGTON PHARMACY

Pennington Gap, Va.

From where I sit ... by Joe Marsh

Red Dolan's "Madness"

One day, "Red" Dolan was seen at the golf club strapping on a pair of snowshoes'

When some of Red's friends heard about it, they began joking about Red's mystifying "madness." But I figured Red must have had a reason for donning snowshoes, so I asked him about it

"Well," said Red, "You know that marsh near the 14th hole, Joe. A lot of the boys slice golf balls right into there and lose 'em for good So I just put on my snowshoes — they let me travel on top of that marsh surface without sinking in — and retrieve those golf balls You should have seen my last haul—enough to play all season with."

From where I sit, people often form opinions about things before they know all the facts. Some folks, for really no good reason at all, will criticize a man for preferring a glass of beer to some other beverage. It's just a matter of taste. To think otherwise is just plain intolerant. And it's a sure way to "shoe" away friends.

Joe Marsh

Copyright, 1960, United States Brewers Foundation

THE most daring WASHER OFFER IN TOWN!

CLEANER CLOTHES OR YOUR MONEY BACK*

LIMITED TIME ONLY! GET YOURS TODAY!

Westinghouse 5-Cycle LAUNDROMAT AUTOMATIC WASHER

gets clothes cleaner because it has MORE WASHING POWER

Only $5.00 a week

*Full purchase price refunded on models LAB30, LBB30, LCB30 and LGB30 by the Westinghouse dealer, if requested within a 15-day period from date of installation. Offer expires December 30, 1960

Westinghouse exclusive washing action lifts and dips, tumbles and plunges your clothes again and again through hot sudsy water . . . through two deep rinses to give you more washing power . . . cleaner, brighter clothes. Buy your Westinghouse now while this daring money back guarantee is in effect! Prove to yourself you get cleaner clothes with Westinghouse washing action!

You can be SURE . . . if it's Westinghouse

Guaranteed Used Appliances

(THESE APPLIANCES GUARANTEED 90 DAYS)

Dexter Wringer Type Washer	$39.95
Westinghouse Refrigerator	$50.00
Gas Range	$25.00
South Bend Cook Stove	$50.00

CREECH TIRE & SUPPLY CO.

Your Westinghouse Dealer

Phone 177 - 178 Pennington Gap, Va.

WANT ADS

See Other Classifieds

On Page Five

GROW YOUR OWN FRUIT Free or request our New Fall Price List offering Virginia's Largest Assortment of Fruit Trees Nut Trees, Berry Plants, Grape Vines, Landscape Plant Material Salespeople wanted WAYNESBORO NURSERIES Waynesboro, Virginia
Adv No 40-4t

Order of Publication

VIRGINIA

In the Clerk's Office of the Circuit Court of Lee County, the 11th day of October, 1960

Walter N Holmes, Complainant VS IN CHANCERY Garnett Holcomb Holmes, an infant 920 W Market Street, Sandusky, Ohio, Defendant

The object of this suit is to obtain a divorce A MENSA ET THORO upon the grounds of desertion which has continued for a period of less than one year

An affidavit has been made and filed (that the defendant is not a resident of this State), it is ordered that she appear before this court within ten days after due publication of this order and protect her interests herein.

An Extract-Teste: Edgar Bacon p.q., Jonesville, Virginia.
Arthur T Burchette, Clerk
By, Nanetta Ely Cridlin, Deputy Clerk
Adv. No 41-4t

FOR RENT Furnished Apartment, 3 rooms and bath Call Pennington Gap, 666.
Adv 41-tf

For Sale Practically new six-room semi-modern home, outbuildings, 1 acre land, located at Dryden Excellent location to High and Grade Schools Reasonably priced Owner Hiram Jones Sims, Ind Contact Nellie Jones via Martin's Grocery, Stone Creek
Adv No 41-4t-pd

Easy Terms on B F Goodrich Tires can be arranged through our budget department. Drive on safe tires and pay as you go We stock tires in all sizes and price ranges Kelly's Texaco Service Center, Phone 740, Pennington Gap
Adv 35-tf

FOR SALE New 1960 40 hp Johnson outboard motor, with electric starter $160 off list price Creech Tire & Supply, Phone 177 or 178 Pennington Gap
Adv 29-tf

FOR SALE—Good used 20 cu ft upright food freezer. Only $150 Creech Tire & Supply, Phone 177 or 178 Pennington Gap
Adv 39-tf

WANTED AT ONCE Rawleigh Dealer in Lee County. Write Rawleigh's, Dept. VAJ-520-3, Richmond, Va
Adv No 40-4t-pd

FOR SALE 6 Plots in Lee Memorial Park at Woodway Anyone interested call or write Mrs Ruby Smith, Box 1051, Lynch Ky, Tel 5734
Adv No 41-4t-Pd

FACTORY Overstocked, wholesale and retail $12.95 set first quality 32-piece unbreakable dishes $3 95; Flower pots 10c up; $6 95 Chenille Bedspreads, 2 for $5 00; Truck tarpaulins, all sizes; Paint. 33 colors and white $1 98 gallon; $12 95 Table Lamps $3.95. We have lots of Bargains at Factory Outlet at Big Stone on Pennington Highway. Open Sundays
Adv. No 40-4t

We Move A House Full In One Load and Save You Money

Sprinkle's Moving

Local and Long Distance

Phones 213-J or 632-J

Pennington Gap

BULLDOZER FOR HIRE - Call or see Orville Kelly, Ben Hur Phone Jonesville 170-J-2
Adv 16-TF

PURINA Livestock, Dairy and Poultry Feeds of all kinds. Free delivery service. Call Doyle Feed and Grain, Rose Hill. Phone Lee 4000, days, 2531 nights.
Adv No. 39-TF

MONUMENTS — Buy Direct from our Wholesale Factory and Save up to 25 per cent. Easy Terms. Write for Free Catalog Wholesale and Retail Monuments., 5 Tremont Place, Bristol Tenn
Adv. 14 TF

APARTMENT FOR RENT--3 rooms bath, kitchen equipped with cabinets. Water furnished. Call Ray Barron, Phone 16 or 468, Pennington Gap, Va
Adv. No. 14-tf

GOOD USED TV Sets to choose from, some with new picture tubes $50 to $100 Creech Tire & Supply Co, Phones 177-178, Pennington Gap
Adv No 12-TF

LOANS TO FARMERS and STOCKMEN

Farm mortgage and production loans. Repayment to fit your farm income. See Rufus R. Rollins, second and fourth Monday morning.- Clerk's Office; Afternoon - Livestock Market, Jonesville, Virginia.

FARM CREDIT OFFICE

Write Box 35, Big Stone Gap, Va., Phone 285.

Adv. No. 34-TF

ARE YOU BOTHERED with stomach ulcers, gas or digestive disturbances? If so try our special stomach medicine. Only $1.50 for 8 oz. bottle Fugate Drug, Pennington Gap, Phone No. 776.
Adv. No. 34-tf.

FOR RENT—Nice 5-room house with bath. Located on Virginia Avenue, near school and Christian Church. Jack King, Tel. 552, Pennington Gap.
Adv. 42-tf

Building Site—Located 2½ miles east of Jonesville; 225 ft. frontage on Rt. 58. Call or see R J Bonham, Jonesville, Phone 179-J-1
Adv 42-tf

TIRED KIDNEYS GOT YOU DOWN? Give them a gentle lift with this well-balanced formula. Help rid kidneys of uric waste that may cause getting up nights, scanty passage, burning, backache, leg pains. Take surprising BUKETS 4-day treatment. If not pleased, your 50c back at any drug store TODAY at PENNINGTON PHARMACY
Adv No. 42-2t

SPINET PIANO HAVE two beautiful Spinet Pianos for sale in this area. Take up small monthly payments. You must have good credit. Write Charles Goodwin, 2408 Fort Henry Drive, Kingsport, Tenn
Adv 42-3t

The POWELL VALLEY NEWS

Published Every Thursday, at Pennington Gap, Virginia
— By The —
POWELL VALLEY PRINTING COMPANY

Entered at the Post Office at Pennington Gap, Virginia
As Mail Matter of the Second Class

George A. Lee ..... **Editor**
Mrs. B. F. (Sally) Mason ..... **Office Manager**
Harold Thompson ..... **Intertype Operator**

Advertising: Classified, 12c per line, minimum 60c [5 words to a line average]. Display advertising rates on application.
Subscription: $2.50 a year in advance in Lee County; $3.50 a year in advance outside Lee County.

They Are Appreciated

The recently organized Lee County Rescue Squad is having considerable difficulty in getting sufficient financial support from the people of Lee County.

The people of the county apparently do not appreciate the service that this unit stands ready to render.

The following letter written from an official of Tennessee Eastman Company, to James E. Cox, Captain of the unit, should give some indication as to the value that most communities place on such organizations.

"The response of groups organized for emergency aid at the time of our tragic experience on October 4th was area-wide, and the assistance rendered to our people at Tennessee Eastman Company and to the community is deeply appreciated.

We know that the members of your organization expected no compensation, taking their reward from a knowledge that they have relieved the suffering of others and possibly saved lives

As a tangible expression of our appreciation for the assistance of your organization, we are enclosing the Company's check for $200.00 with the suggestion that it be used to provide equipment that you might not otherwise be able to secure. In this manner we may be able to help you assist others in need."

Yours sincerely,
T. M. Divine
Assistant Vice President

PLEASANT VIEW

J. J. King, Greenville Tenn and Denver Browning field representatives of the Kraft Foods Co met Tuesday night with the Pleasant View Community Club and presented a very interesting program

Mr and Mrs C T Hobbs and son Jimmy of Mendota visited Sunday with the Hatcher Parsons family

Sunday dinner guests of the C C Rosenbaums were Mrs Sallie Ely, Mr. and Mrs Oscar Ely Bristol, Tennessee and Mrs Henry Campbell and daughter Mary Lou, Rose Hill

Mrs Etta Bales has returned home from a visit with her daughters and families, Mr and Mrs Roscoe Jones, Roanoke and Mr. and Mrs Ben Kelly, near Charlottesville

Mr. and Mrs Sheridan Shipley Canton O., spent last week with Mr and Mrs T E Levens

Hatcher Parsons Lester Parsons and Miss Golden Parsons attended the funeral of Mrs Sallie Parsons Friday afternoon in Dryden

Visiting Sunday with M Mrs Grover Ball and Roberta were Mr and Mrs Columbus Fowler of Ky

Sunday afternoon guests of Mr and Mrs L S Bales and son Jay, were Mr and Mrs Roscoe Jones Roanoke, Mrs Etta Bales, and Mr and Mrs Frank Turner

Robert Taylor Springfield O spent last week here with his parents, Mr. and Mrs Ben Taylor Mr Taylor has been very ill but is improving

Mr and Mrs Gilbert Cheek and daughter Kay Frank Taylor and Mr and Mrs [illegible] Ball and family of Frankfort Ind visited recently with the Hobart Taylor and Marion Cheek families

Kenneth Loftice of Tennessee College spent last weekend with his parents Mr and Mrs Clarence Loftice

Mrs Maude Hood, Detroit Mich visited recently with the C L and Dave Burnette families

Mrs Joe Turner was hostess to a "Stanley Party," Thursday night at her home

The "Rose-Dale" Quartet, composed of Mrs Morris Welch Pascal Friar, Frank Turner and J R Lee, made an appearance on the Sunday morning program, of the Lee Valley Quartet on WSWV Radio Pennington Gap

Former Woodway Girl Engaged

Mr and Mrs. G. F. Hall, 1294 Clinton St., Noblesville, Indiana, formerly of Woodway, announce the engagement of their daughter, Emilie Ann, to Mr. John E. Roberts, son of Mr. and Mrs. W. J Roberts, Indianapolis, Indiana.

Ann was graduated from Pennington High School, Class of 1955, and is presently employed in Indianapolis

A February wedding is planned

DRYDEN

Mr and Mrs [illegible] of Big Ridge [illegible] spent the weekend with Mr and Mrs Frank Sturgill and family

Mr and Mrs Kenneth Stapleton and son Larry Mrs Grace Ewing Miss Lois Jean Howard all of Kingsport [illegible] Sturgill and Mary Sturgill were dinner guests of the Frank Sturgills Sunday

Rev Clinton Green of St Charles was visiting Rev and Mrs C R Smith Friday afternoon

Mrs Zella Carter spent last weekend visiting her daughter at Knoxville, Tenn

Mr and Mrs Boyde VanZant, Mr and Mrs M C Newman and children of Monarch Mrs Nancy Edmonds and children of Johnson City were visiting Mr and Mrs Frank Sturgill and family Thursday evening

Mr and Mrs Vin Hobbs and James Shupe of Fredricksburg Ind. were visiting Mr and Mrs Howard Quillen last week

Mrs Claude Gulley and brother, Ray Quillen have returned to Detroit, Mich after spending a vacation here with relatives and friends

PENNINGTON GAP

WOMAN'S CLUB

Mr and Mrs Willard Bays and Roger are visiting in St. Petersburg and other points in Florida this week

Mr and Mrs. McKinley Lewis Rt. 1 had for a week's visit their two sons Marvin D., of the Merchant Marines who ships out of Houston Texas and George W., with Saveway Super Market in Fort Worth Texas Before coming on here Marvin D visited his sisters Mrs Dean Hutchinson in Dallas and Mrs Johnny Nicodam Ft Worth He also visited his brother who accompanied him home

Mr and Mrs Clarence West and Dwight [illegible] of Kansas were [illegible] guests of Mr and Mrs Ray M [illegible] Sunday In the afternoon Mr and Mrs Orville [illegible] visited the Marvins

Mr and Mrs Noah Newman son, Jack Newman and Mr Newman, visited last week with friends and relatives in Lee County The Jack Newmans are on vacation from Philadelphia Pa

Mr and Mrs Paul Quinley and family of Oak Ridge, Tenn were visiting Mr and Mrs Harold Quinley and Mrs T B Quinley last Sunday

Mr and Mrs Kirby Campbell and children of Dayton O were visiting Mr and Mrs Harold Quinley last Saturday

Mrs [illegible] Roberson and children Lansburg and boys are visiting her parents Mr and Mrs Lee [illegible] Bailey

Lewis Gibbs of Norton is spending [illegible] attending the Pennington's show of Pine Tree Company

Martha [illegible] has been on the sick list [illegible] days

Charles Cox of Dryden has been to Abingdon on business

Mrs Lavoy Grabeel of Norton spent last Wednesday with her mother Mrs J C Smith

Mr and Mrs W B Sprinkle and Mrs Mary Walton were visiting their sisters Mrs W F Pennington and Mrs Frank Overton of Four Mile Ky

Mr and Mrs W B Sprinkle were visiting Mr and Mrs Rader Snavely Sunday afternoon

Mr and Mrs Frank Overton and son of Four Mile, Ky were visitors in the home of the Rader Snavelys over the weekend

Mr and Mrs Hattie Graham, Mrs Roy King and daughter, Shirley King were in Knoxville Saturday

Crusaders of Methodist Church had a covered dish supper at the home of Mr and Mrs Hudson Hartley Saturday night

Frank Litton is spending a few days in Lee General Hospital

Two sons of Mr and Mrs Frank Litton had their tonsils removed recently and are spending a few days in the hospital

Mr and Mrs Will Duff and friends, Mr. and Mrs Richards of Lebanon, Ind. were sight seeing in the mountains around High Knob, in Wise Co.

Mr and Mrs. Richards have returned to their home in Lebanon Ind

Mr and Mrs Will Duff are leaving Wednesday for Henderson, N C to meet his brother Ralf Duff of Orlando, Fla.

They will spend a few days together before leaving for their home, sight seeing in the Smokies.

Miss Mattie Anderson of Oak Ridge, Tenn. was visiting her parents in Stickleyville this past week.

Mrs. R. H. Anderson was a patient at the Lee General Hospital last weekend.

Ray C. Keel has gone to Fla. after spending the summer with his mother, Mrs. John Hinkle. He has retired from the Army after 20 years service.

Mrs John Hinkle, Mrs. Effie Daugherty and Mrs. Effie Hall spent Sunday afternoon with Mrs Roy Daugherty near Long Hollow

CAMP GROUND

Birg Sergent, Jr. and Don Lampkin attended the Harvest Bowl Game at Roanoke, Va. Saturday

Those visiting in the Charlie Wynn home Sunday were Mr. and Mrs. Owen Reynolds from Pennington Gap and Mr. and Mrs. Doris Stewart

Johne Sexton spent Fri night with Nancy Sergent.

Linda and Mike Neff were visiting Mr. and Mrs. B. B. Sergent and family Saturday afternoon.

Dianne Sadler and Sue Sergent from Radford College were visiting their families over the wk. end.

Recently visiting in the home of Mr. and Mrs John W. Miles and family were Mr and Mrs Herman Quinley, Mr. and Mrs Omer Blair and Johnny, Nora Miles, Mrs Leo Diffenderfer, Aryil Miles Ernest Wynn Mr and Mrs Kermit Fields, Neil, Denver and David, Mr and Mrs Bob Heddin James and Dinah Kay Mr and Mrs Clarence Parsons J L Sexton, and Emmie Ralph Fields Mr and Mrs Clyde Mace Mr and Mrs Clay Maney and Johnny Mr and Mrs Henry Livesay Mr and Mrs Roy Lawson Mr and Mrs Gaer Parsons and baby, Mrs. Barnett and family Rosa Mae Mace Mrs Harley Cooper and Jr Mrs Josephine Wynn, Mrs Olin Byington and Brenda, Mrs Myrtle Yeary Mr and Mrs Miles are still on the sick list.

Those who enjoyed a pizza party with Margaret Muncy Friday night were Dianne Sadler, Ann and Sue Sergent Dale Willis and A. T Mink, Jr.

Mr and Mrs Wesley Spangler and Mr and Mrs. Billy Hines, Linda and Pattie motored to Douglas and Cherokee Lakes Sunday and enjoyed a picnic

BEN HUR

By Holland Class

Mr John Smith is spending a week in Martinsville Va visiting her son and daughters

Mr and Mrs Everette Terry and children of Canby Ind visited [illegible] here [illegible] the wk end

Mr and Mrs Marvin Bartley and children and Caradad Hudson made a business trip to Knoxville Thursday

The W M U of the Corinth Church held their regular meeting Thursday night at the home of Geneva Duncan in Pennington Gap

Mrs C B Baumgardner spent Sunday with her daughter Mrs Fern Mullins in Big Stone

Mrs John Stout, Dimples Harlow Mary Ann Barrett and Mabel visited Mr and Mrs Allen Hartley in Bristol the past week

Mrs N G Terry and Dorothy Terry were in Harlan Friday.

Mr and Mrs Cecil Duncan and daughters were dinner guests of Mrs Pauline Smith and Linda in Appalachia Sunday

Mr and Mrs H T Pennington were dinner guests of Rev. and Mrs. J. C. Jackson Sunday.

Mr. and Mrs. Dee Roy Green and children of Dayton visited their parents, Mr. and Mrs. John Green and Mr. and Mrs. N. G. Terry over the weekend.

Mr. and Mrs. Milam Slemp of Mitchell, Ind. were overnight guests of Mr. and Mrs. Will Bledsoe enroute home from a vacation in Florida.

Mrs. Fred Orr is home after undergoing surgery at Middlesboro Clinic, and getting along fine.

Saturday guests of Mr and Mrs. Bill Garrett, Rando, Claude and Randy Garrett of Bristol, Rev. Silas Phipps and family, Ely Creek, Va.

The Young Peoples S S Class will meet with Reda Cobb Thursday night

The Ben Hur PTA will sponsor a Halloween Carnival at the School Friday night

IN MEMORIAM

In loving memory of our dear Mother and Grandmother, Mrs. Rebecca Jane Williams, who passed away October 27, 1956.

Dearest Mother, you are not forgotten as it dawns another year.

In our lonely hours of thinking thoughts of you are always there.

Remembrance is a golden chain,

Death tries to break, but all in vain.

To have to love and then to part, is the greatest sorrow of ones heart.

But when God calls me to that lovely land, Mother, will you meet me at the brink,

So with tears of joy I can clasp your hand while he connects the link.

Days of sadness still come over us

Friends may think the wound is healed

But little do they know the sorrow

That lies within our hearts concealed.

With the dearest and sweetest memories

Your daughter Ruby and Family.

ST. CHARLES

Recent guests of Mrs. Harve Kirk were Rev. and Mrs. J. H. Mitchell of Lynch, Ky., and Mr. and Mrs. Sam King of Evarts, Ky.

Sunday dinner guests of Mrs. Kirk were Mr. and Mrs. Charlie Wheeler.

Swift's Park Lane ½ gallon
Ice Cream 59c

Blue Band 1 Pound Pkg.
COFFEE 49c

2 Large Boxes
FAB 49c

LAY'S Sliced Clover Leaf
Bacon 49c

Peerless 50 Pound
Stock Feed $1.49

Newport 8 Cans
PEAS $1.00

Sunshine Krispie 1 Pound
Crackers 25c

Blue Band 3 Tall Cans
Milk 39c

Lucks 3 - 2½ Cans
Peaches 69c

CAS WALKER'S
VIRGINIA FOOD CENTER
Pennington Gap, Va.

Send Your Message With Flowers
FROM PENNINGTON FLOWER SHOP
TO CONVEY YOUR FONDEST THOUGHTS - - -
Our flowers are your finest messengers
Call Us for Appropriate Arrangements
Flowers from our shop are always Dewy Fresh and Artistically Arranged
PENNINGTON FLOWER SHOP
MR. and MRS. WILLARD BARKER, Owners
Phone Day - 275, Night 524-W-1 - Pennington Gap

W S W V
9:30 A. M. Daily
Pennington Gap
1570 On Your Dial
Listen to
America's Favorite Religious Broadcast

Voice of Prophecy
H. M. S. Richards, Speaker
King's Heralds Quartet
VOICE OF PROPHECY
Will appear Nov. 6, at 4:00 p. m. at the Pennington Gap Grade School.

$10.45 TRADE-IN OFFER!

Here's your chance to trade in your smooth tires on safe new Kellys at TOP TRADE-IN ALLOWANCES

THE KELLY CELEBRITY NYLON EXTRA

Test-proved in grueling wear tests to outwear ordinary tires by 30%!

Tension-tested nylon cord body. Unique 6-rib Armor rubber tread.

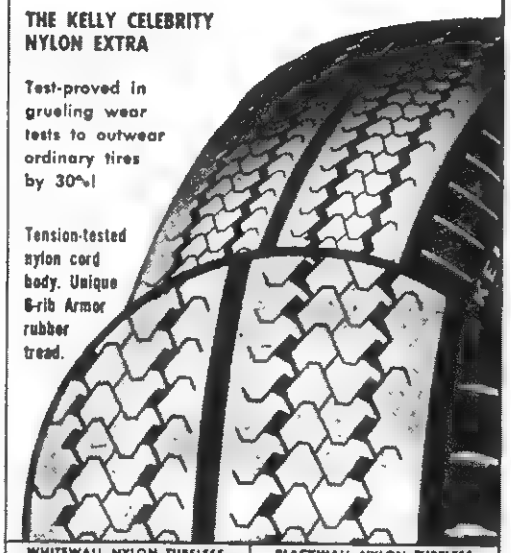

WHITEWALL NYLON TUBELESS				BLACKWALL NYLON TUBELESS			
SIZE	MFG'S LIST	TRADE-IN PRICE	OFFER PER TIRE	SIZE	MFG'S LIST	TRADE-IN PRICE	OFFER PER TIRE
7.00-14	37.60	29.00	7.70	7.50-14	36.75	34.00	6.15
8.00-14	41.30	32.60	8.35	8.00-14	33.70	36.00	6.75
8.50-14	43.25	34.20	8.85	8.50-14	34.90	36.65	7.00
9.00-14	46.40	40.30	10.10	6.70-15	30.75	34.00	6.10
6.70-15	37.85	29.00	7.70	7.10-15	33.75	36.30	6.70
7.10-15	41.50	32.60	8.35	7.60-15	36.95	39.00	7.00
7.60-15	45.35	36.20	8.60	8.00-15	41.10	33.00	8.30
8.00-15	46.40	40.30	10.10	8.20-15	42.85	34.10	8.00
8.20-15	52.25	41.00	10.45	TRADE IN PRICE PLUS TAX			

FABULOUS BUYS ON NEW CAR TAKE-OFFS!
All original equipment tires exchanged for premium quality KELLY CELEBRITY NYLON EXTRAS by discriminating new car owners.
LIKE NEW . . . DRIVEN ONLY A FEW MILES
CHECK YOUR SIZE! CHECK YOUR SAVINGS!

14" TUBELESS BLACKWALL			
7.50-14	$17.95	9.00-14	$24.00
8.00-14	$19.65	9.50-14	$24.85
8.50-14	$21.55	PLUS TAX AND RETREADABLE TIRE	

for Worry-free Driving...
LOOK FOR THIS SIGN OF QUALITY AT
KELLY Springfield TIRES
Your Tire Headquarters . . . Quality-Built Kelly Tires In Every Size, Type And Price Range For Every Kind Of Car, Including Foreign And Compact Models.

Gibson's Tire Service
Phone 4 *Pennington Gap, Va.*

DEATHS and FUNERALS

Husband of Former Local Girl Killed In Florida

Girtis Anderson of Pennington Gap received word last week of the accidental death of his son-in-law, Clarence Scheniel at Orlando, Florida. Mr. Scheniel, a construction worker, was killed when he fell from the roof of a house on which he was working.

Besides his wife, the former Margaret Ann Anderson, he is survived by three children, Dianne, Larry and Ronnie

E. F. BOGGESS

E. F. Boggess, 79, of Princeton, West Va., died Monday morning, October 24. He was originally from Harlan, Ky.

Survivors include four daughters, Mrs. Leo VanHuss, Pennington Gap, Mrs. Bill Cantrell, Detroit, Mich.; Mrs. Jack Cole, Jr., Paducah, Ky.; Mrs. Hugh Card, Columbus, O.; one son, J. W. Boggess, Roanoke, Va.; ten grandchildren, and one sister

Funeral services and interment were in Harlan

DIXIE STANDIFER

Dixie C. Standifer, 39, died Monday, October 24 at his home in Jonesville after a long illness.

Surviving are his stepfather, Ed Standifer; his stepmother, Mrs. Kitty Standifer; a brother, Raymond Standifer, Jonesville; three half-brothers, Harold, Jonesville, Earl, Poolesville, Md., and Charles, Williamston, Del., a sister, Mrs. Nancy Freeman, Jonesville; and a half-sister, Mrs. Beulah Orick, Jonesville.

Funeral services were held Wednesday afternoon at the residence with the Rev. Ray Stafford officiating. Burial followed in the Warner Cemetery, Wallen's Creek. Davidson Funeral Home in charge of arrangements

TIMMY RAY VASQUES

Timmy Ray the five year old son of Ensign and Mrs. Ramon Vasques of Albuquerque, New Mexico, died in a U. S. Naval Hospital in California and was buried in Fort Rosecrans National Cemetery October 3.

The child's mother is the form Inez Smith, daughter of Mr and Mrs. Cornes R. Smith, Pennington Gap, Rt. 2. The other surviving grandparents are Mr and Mrs. John R. Vasques, White City, Kansas. He is also survived by one sister, Carolyn Lee and one brother, Tommy Roy.

MRS. KATE GAYLAR

Mrs. Kate Gaylar, 77, of St Charles, died in a Bristol rest home Tuesday morning, October 25 after a long illness

She was a member of the First Christian Church, St Charles and has been a resident of Lee County for 55 years.

She is survived by five daughters Mrs Marie Blankenship, St Charles, Mrs Ada Hubbard, La Mesa, Calif., Mrs Jeanette Milhorn, Kingsport, Tenn., Mrs. Mattie Lamar, Los Angeles, and Mary C. Caudill, Bristol; one son Warren Gaylar, Dallas, Texas, a sister, Mrs Pearl Downs, address unknown.

Funeral services will be held at 2 00 p.m. Friday at St Charles First Christian Church, with the Rev. Robert Newhard officiating. Burial will be in Cecil Cemetery, Pennington Gap. Copeland Funeral Home in charge of arrangements.

MARY ROOP

Mary E. Roop, 63, of Jonesville, died Wednesday, October 26 after a long illness.

Surviving are her mother, Mrs. Charles T. Roop, Jonesville; four sisters, Mrs. Howard P. Simmons, Pilot Mountain, N. C., Ethel Roop, Alice Roop and Gladys Roop, all of Jonesville; four brothers, Ray Roop, Whitmire, S. C., C. P. Roop, Alton Roop, and Harold Roop, all of Jonesville.

Funeral services will be held at 2.00 p.m. Friday at Bolling Methodist Church near Jonesville, with the Revs. G. E. Pagans and Archie M. Kelley officiating Burial will be in the family cemetery. Davidson Funeral Home in charge of arrangements.

To Be Heard At Grade School November 6th

The Voice of Prophecy coast-to-coast radio broadcasters are to appear in person locally on November 6, 1960, at the Pennington Gap Grade School, at 4 p.m.

Heard nationally on three networks -- NBC, Mutual, and ABC -- are H. M. S. Richards, well-known radio evangelist, with one of the nation's best-loved singing groups of sacred songs, the King's Heralds male quartet

A spokesman for his church has this to say concerning H M. S. Richards

"An authority on current events and world history in their significance to Bible prophecy H. M. S Richards has through radio made clear to millions Bible truths of great importance to all living today A world traveler and astute student of the Middle East he is recognized as one of America's outstanding Bible scholars and is sought as a speaker in the great metropolitan areas of America and other world centers Having read the Bible through more than thirty times, his knowledge of the Scriptures has made the Voice of Prophecy coast-to-coast radio broadcasts one of America's most listened-to religious programs Over the past 30 years, his detemination and his faith in the leading of God have developed a world broadcast heard over nearly 800 stations.

Voice of Pophecy broadcasts are prepared and released today in twenty-five major languages.

The King's Heralds composed of four ministers of song Bob Edwards first tenor Bob Seamount, second tenor, Wayne Hooper baritone, and Jerry Dill bass -- giving strong musical support to the program. Their voices are heard each week singing the world's most loved gospel songs in six different languages -- English Spanish, Portuguese, Swahili of Central Africa Japanese and Chinese

Bible correspondence courses for home study that give vividness to the Holy Scriptures are offered by The Voice of Prophecy in 65 languages and dialects These free Bible courses are prepared for juniors, youth, adults, alcoholics, and in the Braille for the blind

All seats are free at the Pennington Gap Grade School Auditorium. Radio station WSWV releases the Voice of Prophecy broadcast daily at 9 30 a.m.

Attend the Church of your Choice And Have Dinner With Us.

DOGWOOD RESTAURANT

JONESVILLE, VA.

Sunday Special — — Only $1.00

SUNDAY, OCTOBER 30

Chicken & Dumplings and Roast Beef With Gravy

TWO VEGETABLES, ROLLS, DESSERT AND COFFEE

Plans November Wedding

Mrs Alan Noe of Pennington Gap announces the engagement of her daughter, Margie to Mr. Sol Holcomb of Kingsport, Tennessee. He is the son of Mrs. Hubert Dillback of Crummies, Kentucky.

The bride-elect, a graduate of Dryden High School is employed by the local C. & P. Telephone Company Mr Holcomb is employed by the Southeastern Finance Company in Kingsport. He graduated from Hall High, Harlan, Ky

The wedding will take place in November

The couple plan to make their home in Kingsport

To Attend Meeting In Richmond

White Dean of Gibson Station Va will represent Southern States Cooperative members in this area as delegates to the Cooperative's 37th annual stockholders meeting at Richmond, Va on October 27 and 28. Also attending will be J M. Seale manager of Southern States Cooperative service agencies in this section

One of the highlights of this year's session will be the four-part annual report of operations by General Manager Howard H Gordon on Thursday morning, October 27 He will be aided by Comptroller Maurice Armbrecht, W T Steele director of Wholesale Services and J E. Givens, director of Community Services for the cooperative

Southern States President Campbell M Wade of Cecilia Kentucky, will preside at the session and will deliver the president's annual message to the delegates.

This year's meeting will also feature the election of three directors, an open forum session for delegates, a merchandising program for agency personnel and a tour of historic spots in Richmond

An attendance of approximately 1,500 delegates, guests and the cooperative's own personnel from a five-state region is expected

Lee Students Enrolled At Berea College

Berea Ky—Among the students enrolled at Berea College for the fall term are the following persons from Lee County

In the College Department.

David W Harris, Shirley Inez Unthank, Mary Darlene Wolfe, Shirley Ann Gregory, all of Jonesville, Wilma Jean Miller, Dryden; Betty Kathleen Long Ewing; Jackie Bruce Harber, Robert Harold Cooper, both of Pennington Gap, James L Davis Sherrill Estelle Lankford, both of Rose Hill

In the Foundation High School

Irma Jean Garrett, Keokee.

Keith's Korner

The most exciting games of the year were played last week in Lee County football The Pennington Hi Bobcats dropped a 7-0 decision to the Powell Valley Vikings and the Jonesville Bulldogs and the St Charles Midgets battled to a 0-0 tie at Jonesville.

At Big Stone, the Powell Valley Vikings scored early in the game in defeating the Bobcats The Vikings drove down to the Bobcat eight yard line, and Bolling went around end for the touchdown The point was good to make the score 7-0. The Vikings threatened again in the second quarter, driving for a first down on the Bobcat one yd line The Bobcats held for three downs in their best goal line defense of the year The first half ended before the Vikings could put the ball in play again

The last half was largely a defensive battle with neither team being able to sustain a drive. The Bobcats were hampered a great deal by penalties in the latter part of the game

The Bobcats were playing without the services of Jerry Pridemore, who will be out the remainder of the season with an injured knee The loss of Pridemore hurt the Bobcats passing game a great deal, since Jerry was the squads leading receiver

The outstanding Bobcats on defense were Jummy Glen Smith, Don Rasnic, and Sonny Billings The Bobcats were led on offense by the running of Rasnic and Ralph Sproles

The Jonesville Bulldogs and the St Charles Midgets battled to a 0-0 tie in a hard fought struggle played last Thursday night before a small chilled crowd at Jonesville This was the seasons first 0-0 tie in Lonesome Pine District play

This game had an entirely different outcome than did the first game between thse two ball clubs early in the season when the Midgets trounced th Bulldogs, 39-7 with two St Charles players who sparked the first victory on the sidelines The Midgets had to fight for their lives to gain a tie with the fired-up Bulldogs

The Midgets kicked off to Jonesville to start the game and the Bulldogs promptly drove to the Midget 10 yd line, where the Midget line stiffened and held the Bulldogs in downs

The Bulldogs dominated play the entire first half, driving inside the Midget 10 yd line three times only to see their hopes vanish once on a fumble and twice by penalties.

Shortly before the half Jonesville got a short punt off and St Charles drove to the Bulldog 11 yd line as the half ended.

In the second half Bill Gibson, the bruising Midget Fullback, took the kickoff and ran the ball back to the Jonesville 20 yd. line. The Midgets drove to the three, but the aroused Jonesville eleven threw the Midget ball carriers back to their own 48 yd. line.

Again in the second half, St. Charles drove to the Bulldog 23 yd. line, at which point Roop of the Midgets tried a field goal. Clawson of Jonesville broke through to partially block the kick. The rest of the game turned into a real defensive battle, being played in the center of the field.

Outstanding play was displayed by Clawson, Varner, Hines, Pennington and Byington of the Bulldogs; while Dean, Roop, C Gibson, C. Scott and Large stood out for the Midgets.

This week, the Midgets play host to the St. Paul Deacons in a game that should be a toss-up At Pennington, the Bobcats will be entertaining the Jonesville Bulldogs in the Annual Tobacco Bowl, which marks the homecoming of the Bobcats The Bobcats are a four touchdown favorite to win back the tobacco basket trophy now held by Jonesville.

School Fire Hazards Need Early Detection

Fire Chief Walter Quinley today issued a reminder that school fires frequently result in tragedy and he called for removal of fire hazards before there is cause for regret.

Chief Quinley, called attention to such items as the school heating plant, overloading of circuits through the use of multiple plug-in units and careless storage of combustibles.

"Your Fire Department stands ready at any hour to answer an alarm, but it is more pleasant for all concerned to fight fires the sensible way--through prevention," said Chief Quinley.

"Frequent, announced fire drills could train every child on orderly escape in case of fire," said the Chief urging that it be part of the training of every school

"Only through acceptance of individual responsibility in elimination of fire hazards can we help reduce the toll in lives and property," Chief Quinley said

Letters To The Editor

Gentlemen:

I am a senior at Union this year I graduated from Flatwoods in 1957 My folks are Mr. and Mrs. Fred G Tyler, Rt. 2, Rose Hill, Va

I wonder if you could print the enclosed article in your paper My parents are subscribers and I would like for them to see it

I spoke for Mr Nixon in a chapel debate here at Union The results are enclosed. Also I play varsity baseball here I am now the president of the men's dormitory I am a member of some campus organizations too

I am doing my student teaching at Middlesboro Ky this fall I start in November and practice until the last of January.

Thank you very much

Reed Tyler

Enclosed article follows

In a campus election held October 14, 352 Union students cast ballots for Nixon, while 143 marked votes for Kennedy

The strong two to one vote voiced the opinion of 83 percent of the entire full-and parttime student enrollment

Of the 29 faculty and staff who voted, 14 voted for Kennedy 14 for Nixon and one for Martin Luther King.

The poll was conducted by the Orange and Black, with co-operation from the I R C. and the Circle K Club.

Prior to the balloting, two speakers for both presidential candidates spoke in Thursday chapel. Current event editor of the Orange and Black, Jerome Redfern, moderated. Stan Hall and Hap Cawood spoke in behalf of Senator Kennedy, directing their comments toward criticism of the present foreign policy and to the past voting records of the candidates

Dennis Lowden and Reed Tyler, speaking for Vice-President Nixon, defended the present administration's foreign aid and domestic policies

BUILDING SUPPLIES

Farmers who are planning new farm buildings should check with us before buying materials.

Bring your truck and check on our prices and quality. Chances are that you will load up before you leave

MYERS Lumber Co.

One Mile From Pennington On Dryden Highway

Phone 185

Lee Farmers Conservation Conscious

By J. R. B. Williamson, Soil Conservation Service

Last week, October 17-21, J. R. B. Williamson and Conservation Aid, K. O. Frazier, inspected a dug pond and supervised Development of a Spring for Dr. G. C. Sumpter at Rose Hill. Williamson and Dr. Sumpter worked out a Soil Conservation plan on this farm about 6 years ago. The dug pond is 60 ft. long and 20 ft. wide in the bottom. It has steep slopes on three sides to prevent growth of water weeds around edge of pond On end of pond has a less steep side slope to allow livestock entrance to pond. This pond was constructed to store up enough water from a spring branch to water cattle during dry weather

The spring or seep on Dr Sumpter's other farm is being cleaned out and will be tiled into a collection box. Then two watering troughs will be built and the water pped to them to distribute the water over the pasture field.

The Soil Conservation Service (SCS) Technicians also supervised a spring development job at Willie Sutton's near Gibson Station. On this job the water from the spring flows by gravity to a 500-gallon reservoir and the overflow from the reservoir is piped to a watering trough built in a lower pasture. The main supply of water from the reservoir will be pumped to two watering troughs built in fence lines above the spring and will supply water to four pasture fields.

The SCS Technicians also designed a stock watering pond on Jim Pace's farm south of Rose Hill. Jim was one of the first cooperators with the Daniel Boone Soil Conservation District. J R B Williamson assisted Mr. Pace in working out a Soil Conservation plan on his farm in 1953 Since that time Mr Pace has constructed a stock watering pond and built two troughs in other fields that are fed from this pond. He has also done some contour strip cropping, seeded four fields to alfalfa improved all his pasture fields, filled up a large sink hole, and constructed two sod waterways to divert run off water from sink hole to stock watering pond As this pond is built next week, a water pipe will be laid through the dam to supply a watering trough which will be built below dam. When the pond fills with water, the cattle will be fenced out of pond to keep it clean and prevent contamination

PENNINGTON GAP

By Mrs. Etta Green

Tuesday night the Young Adult Fellowship group, First Methodist Church, met at the home of Mr and Mrs Hudson H Hartley.

They enjoyed a Buffet supper, followed by a devotional gram and recreation The recreation, supervised by Mrs Henrietta Logan, was highlighted with a humorous Halloween Mask contest.

Mr. and Mrs. Fred Thornberry and Will Thornberry from Bloomington, Ind and Donald Osborne from Los Angeles, California, have returned to their homes They came to Lee County to attend the funeral of their Aunt, Mrs Sally Parsons of Dryden and visited awhile with relatives

Marriage Licenses

Robert Lynn Marcum and Nada Fee, both of Pennington Gap

WANT ADS

HEATING STOVES—All kind and sizes Priced from $9.95 to $32.95 Bargain Barn, Ben Hur, Va

Adv No 43-1t-pd

FOR SALE—Used Baby Grand pianos. Three to choose from. Also special sale on Spinet pianos Floor samples and demonstrators For full information write to Cumberland Valley Music Co Harlan, Kentucky

Adv 43-1t

SPECIAL SALE on NEW quality Sofa Beds—with 2 end tables, 1 coffee table, 2 table lamps, 2 cushions, 1 throw rug all for the Low Price of $89.95 See these at Pennington Hardware and Furniture Co, Collier Bldg, Phone 600, Pennington Gap.

Adv 43-1t

DEER HUNTERS We have a few high powered rifles, 30-06 and 303 See these guns at the Bargain Barn, Ben Hur, Va.

Adv. 43-1t-pd.

Order of Publication

VIRGINIA:

In the Clerk's Office of the Circuit Court of Lee County, the 21st day of October, 1960.

MARY ANN KLEINEICK STANLEY Complainant VS IN CHANCERY JAMES W. STANLEY, 302 South Gay Street, Mount Vernon, Ohio Defendant

The object of this suit is to obtain A DIVORCE A MENSA ET THORO on the grounds of desertion

An affidavit has been made and filed that the defendant is not a resident of this State, it is ordered that he appear before this court within ten days after due publication of this order and protect his interests herein.

An Extract-Teste

Jay G Kauffman p q

Pennington Gap, Virginia

Arthur T Burchette, Clerk

By Nanetta Ely Cridlin, Deputy Clerk

Adv 43-4t

BARGAINS IN NEW AND USED

COAL HEATERS — Bedroom Suites, $39.00 and up; Living Room Suites, $29.00 and up; Kitchen Cabinets, $15.00 and up; Refrigerators, $19.00 and up; Breakfast Sets, $19.00 and up; Washing Machines, $19.00 and up; Baby Beds and New Mattresses.

Sprinkle's Bargain Store

Phone 213-J Pennington Gap, Va.

FREE

Shovel With Each COAL HEATER - New or Used, Purchased At SPRINKLE'S BARGAIN STORE Will Accept Trade-Ins

Phone 213-J Pennington Gap

Adv. 43-1t-pd.

For linoleum with a shady past, Glaxo makes it last Easy to apply Glaxo ends waxing Rogers Home Decorators. Phone 396, Pennington Gap.

Adv 43-1t

It's time to prune and fertilize shrubbery For tree removal and similar work, contact Robert Debusk Rt 4, Jonesville

Adv No. 43-4t

ELIMINATE traffic paths in carpet Spot clean with Blue Lustre It's terrific Pennington Hardware and Furn. Co

Adv 43-1t

ALL FOAM PILLOWS 100% Foam Pillows with zippered case Get the best in sleeping comfort at a special price of $2.95. Hartley Furniture Co Phone 246, Pennington Gap.

Adv 43-3t

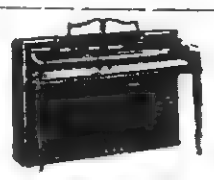

Special Pre-Christmas Sale

One of the oldest and largest piano factories in the U.S. has selected us to help move their surplus stock of 1960 model spinet pianos before Christmas Their loss is your gain You save over 26%

We have over 150 of these pianos to be sold at near wholesale prices If you select one of these beautiful spinet pianos before November 15th your $5.00 deposit will hold same for Christmas delivery Your payments don't start until February 1961 Act Now! Come In! Write or call McCluster Music Company, 24 Sixth Street, Bristol, Tennessee—Phone SO-4-4143, or 2408 Fort Henry Drive, Kingsport, Tennessee—Phone CI-5-8301

Adv 43-2t

See Other Classified Ads On Page 3

We found a deep feeling of satisfaction in the beauty of the service.

So many of our patrons tell us that the funeral service was indeed a beautiful tribute. It made them feel that the greatest possible respect had been paid to the one whom they held dear - - - truly a comforting thought.

Sturgill Funeral Home

Phone 20

Pennington Gap, Virginia

Ambulance — Anywhere — Anytime

WELCOME

MR. TOBACCO GROWER

Compliments Of

LEE BANK & TRUST COMPANY

Pennington Gap and St. Charles

For Savings Sake! Bank With Us

Your Deposits Insured Up To $10,000

Compliments Of

PENNINGTON MOTEL

Compliments Of

Powell Valley National Bank

"The Only National Bank In Lee County"

Jonesville, Va.

MODERN BAKERY

Harlan, Ky.

Compliments Of

LEE FARMERS WAREHOUSE

Curtis Walker

Compliments Of

PET DAIRY PRODUCTS CO.

Compliments Of

A. & H. WAREHOUSE

Pennington Gap, Va.

Compliments Of

LEE OIL COMPANY, INC.

SHELL — U.S. ROYAL TIRES

SHELL DEALERS

Service Is Our Business

Compliments Of

STONE & MADDOX

GULF OIL CORP.

Big Stone Gap, Va.

Compliments Of

PEOPLES BANK

Ewing and Rose Hill, Va.

Compliments Of

PENNINGTON HARDWARE

Your Tax Paying Utility

OLD DOMINION POWER CO.

Your Electric Servant

Compliments Of

ROGERS HOME DECORATORS

FUGATE DRUG

Prescription Service

Cosmetics — Luncheonette

Compliments Of

PIGGLY WIGGLY

Pennington Gap, Va.

Compliments Of

TRITT HARDWARE

Compliments Of

Standard Oil Service Station

Bob Bofetti

Compliments Of

JESSEE CHEVROLET

Sales Company, Inc.

Compliments Of

GULF SERVICE STATION

and

GIBSON'S TIRE SERVICE

LEE THEATRE

SOUTHWEST'S FINEST

Pennington Gap, Va.

CREECH TIRE & SUPPLY

Westinghouse Appliances

Home and Auto Supplies

Pennington Gap, Va

Your Dollar Buys More At

FASHION STORE

Your Complete Shopping Center

Compliments Of

ROBINETTE JEWELRY

and VARIETY STORE

CUMA HAYS APPLIANCES

"YOUR G E DEALER"

Pennington Gap, Va.

Compliments Of

POWELL VALLEY NEWS

12th ANNUAL

LEE COUNTY

Tobacco Festival

Pennington Gap, Va.

Saturday, Oct. 29

PROGRAM

1:00 P. M. PARADE — Winners to be announced in town after parade.

2:00 P. M. BAND CONCERT on Football Field — 12 Bands Participating.

3:00 P. M. FOOTBALL GAME, Pennington Hi vs Jonesville Hi.

7:30 P. M. BABY CONTEST WINNERS PRESENTED — High School Auditorium.

8:00 P. M. BEAUTY CONTEST — 60 Beautiful Girls — High School Auditorium

9:00 P. M. DANCE — At Pennington High School Cafeteria.

THANKS TO THESE SPONSORS WHO HELP TO MAKE THE TOBACCO FESTIVAL POSSIBLE

SIZEMORE RADIATOR SHOP

Expert Radiator Repairing

"As We Live We Grow"

NORTON FLORAL

Say It With Flowers and Plants

Lee County's Finest

Frank Horseman and Mrs. Mattie Kirk.

Phone 641 Pennington Gap, Va

Compliments Of

JAKE'S ECONOMY STORE

Compliments Of

KELLY MOTOR

Big Stone Gap, Va

Compliments Of

W. W. MACK

OPALS BEAUTY SHOP

Compliments Of

PENNINGTON PHARMACY

Pennington Gap, Va.

Compliments Of

BARTLEY FRUIT MARKET

Pennington Gap, Va.

JESSEE LUMBER COMPANY

Harold Jessee, Owner

RASNIC FURNITURE MART

"No Home Too Large or Small

We Furnish Them All"

Compliments Of

CAS WALKER SUPER MARKET

Compliments Of

MUTT & JEFF DRIVE-IN

ROLLER MOTOR COMPANY

Farm Machinery,

Lark, Chrysler, Plymouth

Pennington Gap, Va

Compliments Of

BLEDSOE SERVICE STATION

Compliments Of

COPELAND FUNERAL HOME

Compliments Of

P. & P. GROCERY COMPANY

Compliments Of

STURGILL FUNERAL HOME

Compliments Of

LANINGHAM TIRE and

TEXACO COMPANY

Compliments Of

WOODWAY STONE

Compliments Of

LEE COUNTY SUN

Compliments Of

JONESVILLE OIL CO.

Distributors Esso Products

Compliments Of

Powell Valley Electric Co-op

"Owned By Those We Serve"

Jonesville, Va.

Compliments Of

DAVIDSON FUNERAL HOME

Jonesville, Va.

Compliments Of

JONESVILLE DRUG CO.

CENTRAL REAL ESTATE CO.

For Your Insurance Needs and Real Estate Sales, Call or Write N. N. Muncy,

Phone 1 Jonesville, Va.

Compliments Of

McCOMB SUPPLY

Harlan, Ky.

KENTUCKY MINE SUPPLY

Harlan, Ky

WARDRUP - PROVISION CO.

Harlan, Ky

ROYAL LAUNDRY

Sanitone Cleaners Box Storage

Big Stone Gap, Va.

Appalachia Insurance Agency

Appalachia, Va

Good Luck Beverage Company

Distributors of Fall City and Champagne Velvet Beer

Appalachia, Va

Compliments Of

HECHTS BAKERY

Compliments Of

KERNS BAKERY

Compliments Of

WISE HOMES

DRIVE-IN

GIBSON'S, INC.

Pennington Gap, Va.

Tomlinson Insurance Agency

MINERS STORE

BUS TERMINAL CAFE

Pennington Gap, Va.

WILLIAMS AUTO SUPPLY

Compliments Of

DOCTORS and DENTISTS

St. Charles Social News

By MRS. LILLIAN ADAMS

Keep your fears to yourself, but share your courage with others. It isn't necessary to blow out the other person's light to let your own shine.

—Weekly Quotes

The day dawned bright and sunny, such a wonderful change from the bleak and damp weekend, despite weather conditions though, quite a bit of activity took place and as the adage goes people will come and people will go whatever. Visitors this week in the Ellis Lynn and the Albert Smith homes are Sgt. and Mrs. Clyde Smith (Shirley Lynn) and 2 sons of Wichita Falls, Texas.

Mrs. Betty Blevins visited recently with Mr. and Mrs Paul Reynolds at Harlan, Ky

Miss Linda Newman, student of Radford College spent the weekend here with her parents, Mr. and Mrs. Chas. C. Newman.

Marion K Wylie of Charlestown, W. Va. and Mrs Edith Wylie Williams of Middletown, Ohio visited over the weekend with their father J. B. Wylie who underwent surgery recently at the Harlan Memorial hospital. Other visitors of Mr. Wylie were his brothers, Paris Wylie of Harrogate, Tenn and Horace Wylie of Tazewell, also Barbara and Bobby Harber and J. R. Harber of Pennington Gap. Mr. Wylie is reported recuperating nicely.

The Willing Workers of the First Christian Church met Oct. 13 at the church with President Mrs. Minnie Sharp presiding. Mrs. Helen Collins was in charge of devotion which opened with songs and prayer. The devotion consisted of Bible readings with each member participating in questions and answers. The group as their fall project is selling Xmas cards to raise funds to repair the furnace of the church.

Immediately following the meeting the group visited with Mrs. Wesley Baille, a member, who has been on the sick list.

Mrs. Victoria Gibson and Mrs. Helen Collins served refreshments at adjournment. Others present were mesdames Etta Hale, Polly Newman, C. H. Redman, Carrie Stapleton, Myrtle Moore, Lena Wells.

Mrs E. B. Livingston has returned home from a two weeks hospitalization period at Harlan Memorial

Pamela Lee Adams celebrated her 7th birthday Sunday with a small gathering of friends at her home.

T. F. Phipp's father continues ill at Lee General Hospital.

Snyder-Muse Pledge Vows—The marriage of Miss Martha Snyder to Bobby Muse has been announced by Buddy's parents, Mr and Mrs. Henry Muse. The marriage took place October 14 at Indianapolis, Ind. with close members of the bride's family attending. The couple are making their home at Indianapolis where both are employed.

Sunday guests of Mrs. Cindy Patton were Mr. and Mrs. Clayton Williams of St. Paul, Va., Mr. and Mrs. Junior Patton of Noblesville, Ind., Mr and Mrs. Bobby Jo Rutherford and Teresa of Pennington Gap

Dinner guests Sunday of Mrs. Birdie Muse were Mrs Georgia Miller and Mr and Mrs Charlie Jones of Pennington Gap.

O. E Hilton continues seriously ill at the Harlan Memorial Hospital Children visiting him recently were Mrs. Dillard Ball of Big Stone Gap, Robie Sims Tanner of Lexington, Va., the M. M. Wrights of Finncastle and many many friends.

Mr. and Mrs. Tom Harber and children of Noblesville, Ind. are visiting this week with the Tee Harber family

Douglas Huff, who just finished a 2 year tour of duty with the U. S. Air Force in Japan returned home last week for a few weeks leave with his parents Mr. and Mrs. Jerry Huff Doug's next station will be some where in Texas.

Mrs. Walter Onkst of Clinton, Tenn was a guest last week of Mrs. Will B Copeland.

Mr and Mrs John Slover and Mrs Copeland were over night guests Friday of Mr and Mrs Kermit Mullins at Kingsport The Slovers and Mrs Copeland very much enjoyed seeing Mrs Copeland's granddaughter, Nancy doing her routine as majorette in the High School Band

Mr and Mrs John Slover and Mrs Will Copeland visited one day last week at Crossville Tenn with Mrs Copeland's brother William Rose and family

Miss Garnett Burke of Washington D C was a recent week end guest of her parents Mr and Mrs Dayton Burke

MACHINERY BARGAINS

Diesel and Gas Power Units
Sawmill and Woodworking Machinery of Every Description. Industrial Machinery. Full Stock of Mill Supplies.

R. P. JOHNSON
Wytheville, Va.

Now Is the Time To Plant Your Trees and Shrubs - -

DAVIS BROTHERS NURSERY is now growing a complete line of quality Nursery Stock, including Japanese Yews, Hollies, Flowering Cherries, Pink Dogwood, and many other new and interesting varieties. Save Money by buying quality Nursery Stock grown here in our locality. Visit the Nursery, located 4 miles east of Rose Hill and 1½ miles off Rt. 58, and select your own stock. Delivery and planting can be arranged.

DAVIS BROTHERS NURSERY

PAUL DAVIS, Manager

Day or Night Phone: LEE 2488 ROSE HILL, VA.

GREAT PROMISES from the BIBLE

A Promise for Today

Are You Troubled and Without An Anchor?

HERE IS YOUR HELP:

. . . what doth the Lord require of thee, but to do justly, and to love mercy, and to walk humbly with thy God?

— Micah 6.8

This promise is for you. It will bring an end to your troubles and give you an anchor.

Copeland Funeral Home

PENNINGTON GAP PHONE 456

ST. CHARLES PHONE 2411

AIR AMBULANCE SERVICE

If It's

MAYTAG

That needs Repairing Let Us Do It In Our Store . . .

17 Years of "Knowhow"

Home Appliance COMPANY

Phone 173, Pennington Gap

PENNINGTON GAP

By Mrs. Etta Green

Mr. and Mrs A. T. Burchette and Polly, accompanied by Miss Pat Tomlinson, went to Jefferson City Saturday to attend the Homecoming at Carson-Newman College. Margie Burchette is a Senior at the college and Carolyn Tomlinson a freshman Highlights of the Homecoming were a ballgame between C. N and Appalachian State

Returning home the group visited in Knoxville with Mr and Mrs Neil Bowman and Donnie

Mrs Elmo David was here from Pulaski last week, visiting with her mother, Mrs Ella Howard and other relatives

Mrs. A. D. Rogers returned home Sunday from Lebanon, Va., where she had been spending several days with her daughter, Mrs Hudean Howard and family.

Mrs. B. L. Shelburne is visiting with her son, Cecil Shelburne and family at Tallahassee, Florida.

Rev. and Mrs. Carl H. Bates were included in the motorcade group of Methodist Ministers and their families in the Big Stone Gap District last week. They left Friday morning, took in the scenes of the Great Smoky Mountains, visited at other points in N C, then spent the night at the private cabin of the C. D Mehaffeys, returning Saturday

Mr and Mrs Clyde Hobbs and children visited with Mr and Mrs. C W Milhorn in Johnson City last week

Miss Edison Armstrong from Cedar Hill Tenn; Miss Ethel Joyner and Mrs Russell Kato and daughter, Patricia Ann from Clarksville, Tenn and James Shelton from Hopkinsville, Ky were visitors last week at the home of Mr and Mrs. A. C. Shelton in West Pennington

The SYF (Senior Youth Fellowship) group, about five cars full, of First Methodist Church took a drive to the Pinnacle at Cumberland Gap Sunday afternoon, to "View the landscape o'er" and see what fall is doing to the trees

Rev. Carl H Bates will be going to Goodlettsville, Tenn, this weekend, to engage in the Tri-Conference Evangelistic Mission This is the second phase of this church program The first was held recently in the Pennington Gap Church when the Rev Dean Stroud was the guest speaker in a series of services

Mrs Maude Hobbs of Middlesboro is spending a few days here with her niece Mrs V M Pence

Earl Johnston, Clarence Johnston and Mrs Lorene Hylton made a trip to Detroit last week to see their sisters and husbands Mr and Mrs Woodrow Jones and Mr and Mrs H V Jones and Mr and Mrs Ross Johnston While there the men folk took a spin out into the country to hunt pheasants

Enroute home they stopped in Dayton, O for a visit with Mr and Mrs. Charles Johnston and family

KEOKEE

W. Andre Brassfield of New York was the guest last week at the home of Mr and Mrs Otis Taylor. Other visitors on Thursday were Mr. and Mrs Norris Morris and two daughters of Kingsport, Tenn

Louie Morris, a student at Cumberland College, Williamsburg, Ky. spent the weekend here visiting his mother, Mrs. Victor Morris, also his sister and brother-in-law, Mr and Mrs Fred Roberts

Mr. and Mrs. Lewis Jones recently visited their daughter, Judy Jones at Radford.

Recent guests at the home of Mr and Mrs. Charles Arnette were Mr and Mrs. Paul Tucker and daughters, Julie, Carolyn and Carol of Burlington, N. C.; also Mr. and Mrs. Phil Tucker of Jackson, Tenn., visited them last Friday; Mr. and Mrs. Parkey Tucker and daughter, Tammy visited during the weekend.

Visitors on Sunday were Mrs Edna Rutherford and Mrs. Clyde Arnette

Mrs C. F Bush has returned home after a two weeks visit in Dayton, O with relatives. While there she also visited one day at the home of Mr and Mrs Elsmer Bush

A large number of folks attended the Autumn Festival held at the High School Gymnasium on Saturday night. The highlight of the evening was the crowning of the king and queen, Wayne Snodgrass and Faye Smith; the king and queen of the elementary grades were Gregory Bailey and Connie Morris; primary king and queen were Glenda Napier and Billy Gill.

Eula Clarkston spent Friday night at the home of Mr. and Mrs Marion J. Clarkston at Cadet. Mrs Clarkston and daughters accompanied her home on Saturday evening and spent the night, and Mr. Clarkston joined his family at the home of his mother on Sunday

Henry McCampbell of Dayton, Ohio was the weekend guest of Mr and Mrs Hays McKnight

Carl Bush and Elsmer Bush of Dayton visited relatives here during the weekend. Their stepmother, Mrs. Moran Bush, and grandmother, Mrs. Epple Clark of Big Stone Gap accompanied them back to Dayton to spend a few weeks visiting.

C. R. Asher has been a patient in the veterans hospital in Mt. Home, Tenn. the past week.

Mrs. Otis Taylor and Mrs. Fred Roberts were visitors in Harlan, Ky. on Tuesday.

Miss Phillis Cox, teacher of the third grade has listed the following students on the Honor Roll for the first six weeks of school. They include Rex Barker, Sharon Barker, Nancy Duff, Sanda Rakes, Charles Russell, Mary Jean Snodgrass, Gaynell Taylor, and Rose Jane Trammell.

Mrs J G Thompson, Sr left Friday for Miami, Fla, where she will attend a Post Masters Convention. She was accompanied by the Postmistress, Mrs. Roop of Blackwater.

Mr. and Mrs. H H. Lawson attended the Stonega Veterans Banquet on Saturday night

Sheep Growers Told To Keep Sales Records

Here is advice from the ASC office to Lee County sheep producers who market unshorn lambs this fall Keep a full record of all sales so proper application for payment may be made next spring under the Wool Incentive Program.

"Failure to keep full records has caused some producers difficulties in the past," Roy E Woodward ASC county office manager said "Sales records must include the name of the buyer, his signature, the number and liveweight of lambs sold with the notation unshorn shown thereon

He also pointed out that lamb feeders in addition to their regular sales records are required to show their records of purchases These records must show the date of purchase and the weight at time of purchase Payments are based on the net liveweight gained by the lambs while in feeding lots

Mr Woodward said producers should keep these records in a safe place at home or deliver them to the ASC county office for safekeeping. Although the final date for making applications for payment under the 1960 wool program is not until April 30, 1961, the applications may be submitted to the ASC office any time between now and then

"It's mighty easy for farmers to misplace sales slips over the winter," Mr. Woodward said, "and I strongly suggest that farmers let us lock up the sales slips here in the county office for safekeeping until next spring."

Home Gardener Still Has Jobs

It isn't quite time for the home gardener to take to his armchair

Horticulturists at VPI say October jobs that need doing include cleaning up the garden and surroundings, seeding cover crops, and fertilizing strawberries.

Here are their timely suggestions.

Clean up and destroy all trash and refuse in and around the garden Trash serves as a winter harboring place for many garden insects.

Seed a cover crop If fall and winter vegetables remain in the garden, seed cover crops between the rows.

All small fruits, especially strawberries, will benefit from a fall application of a complete fertilizer For average soils and growing conditions make this application during the first week or so of October

Remove tops of asparagus after they have quit growing or been killed by frost Disk beds lightly, but thoroughly Keep weeds and grass out by frequent cultivation, or by chemicals

Plant onion sets this month. Plant sets at least 3 inches apart in rows 12 inches apart and 1 inch deep.

Start planning for next year's garden. Make a list of vegetables and varieties grown this year. Write down comments on such things as yield, quality, maturity, etc., and keep them until you are ready to place your order for seed this winter.

Pennington Gap Service Man Honored

Sgt. Charles A. Noe, son of Mrs. Laura R Noe of Joselyn Ave., Pennington Gap, has been selected as the Maintenance Man of the month for August 1960 at Myrtle Beach Air Force Base, S C. Sergeant Noe is the Non-Commissioned Officer in Charge of the Fifty-Hour Postflight Crew for the 353rd Tactical Fighter Squadron

The basis for Sergeant Noe's selection was the outstanding record of the 353rd aircraft at the completion of the fifty-hour postflight inspection. Records indicate that the 353rd aircraft completing this inspection requirement are consistently free of major discrepancies In addition, "the 353rd presently sets the pace for the 354th Tactical Fighter Wing in quality of maintenance during the fifty-hour inspection," said Capt Edwin L. Hardesty Jr.

In the opinion of the board, the supervision rendered by Sergeant Noe was directly responsible for the accurate records and coordinated effort necessary to produce the high quality of maintenance performed by his crew.

According to Captain Hardesty, Sergeant Noe, in his assigned duties, has produced aircraft with a consistently high in-commission rate between the time of the postflight inspection and the following periodic inspection.

Sergeant Noe enlisted in the Air Force in 1950 upon completion of school at Dryden, where he was a letter winner in basketball

His first assignment was Sheppard AFB Tex to attend the Aircraft and Electrics Maintenance course In 195[illegible] Sergeant Noe was transferred to Japan for a tour of duty at Itazuke AFB Sergeant Noe returned to the States in 1957 and was assigned to Myrtle Beach Air Force Base as a member of the 354th Consolidated Aircraft Maintenance Squadron

He presently resides in Gardena City, S C with his wife, the former Corena M. Rhoten of Duffield, Va., and their five year old son, William

ROSE HILL

Mrs. Thelma McClellan of Indian Trail, Bristol, Tenn. and Richard Harr of Bristol, Va. were dinner guests of Mr and Mrs. D. T. Smith Sunday and Mrs. Lafever of Detroit who attended the funeral of Mr John Jones in Middlesboro, Ky Sun.

Mr. and Mrs. Joe Cowns visited Mr and Mrs U G Owens Tuesday

Mrs Jennie Thompson has gone to Jacksboro, Tenn for a two weeks visit

Mr and Mrs John Crosthwait, Bill and Sharen from Big Stone Gap visited Mr. and Mrs H B Nolen Sunday

Tom B Fugate and John Seals attended a meeting in Norton, Va Friday.

Mr and Mrs Hubert Wheeler are spending a few days at Va. Beach.

For The Best In Cut Flowers Potted Plants CALL

NORTON FLORAL

Pennington Gap, Va.
Phone No. 641

ROGERS
HOME DECORATORS
Phone 396
Pennington Gap, Va.

- Floor Sanding
- Inlaid Linoleum
- Vinyl and Cork Tile
- Wallpaper — Paint
- Rubber and Asphalt Tile
- Ceramic and Plastic Tile

"We Install or Do-It-Yourself"

Confidence in a Greater America

A vote of confidence in our destiny is needed November 8th. Our foreign policy has to begin anticipating and acting as each world crisis occurs . . . not hiding behind slogans while communism festers 90 miles from our shores. The times call for greatness—not slogans. We must act. We must be unified under leadership that keeps us informed on the perils we face and the sacrifices needed. The time for complacency, secrecy and hanging back is past. Vote for leadership.
On November 8th elect—

KENNEDY JOHNSON

Democratic Campaign Committee—William C. Battle, Campaign Chairman; Garland Harwood, Campaign Secretary

Pd. Political Adv.

DR. W. L. WHIPPLE
Optometrist
Professional Building
Pennington Gap, Va.
Phone 481
— EYES EXAMINED —
— GLASSES FITTED —
HOURS: 9:00 to 4:00
Evenings by Appointment
Closed Wednesdays

PRECISION PRESCRIPTION SERVICE
REVLON - DOROTHY PERKINS - COTY,
EVENING IN PARIS COSMETICS
COMPLETE FOUNTAIN SERVICE
COMPLETE LINE OF VITAMINS

Shop and Save

FUGATE DRUG
PENNINGTON GAP, VA.

GIBSON'S
PENNINGTON GAP

SALE OCT. 27, Thru NOV. 5

stock up and save on famous

Mary Grey stockings

Only once a year can we offer you lovely Mary Grey nylons at such special savings! It's the time to get acquainted with all the wonderful styles for every occasion.

SEAMLESS or WITH SEAMS:
Reg. 1.65, now 1.39, 3 pairs for 4.00
Reg. 1.50, now 1.29, 3 pairs for 3.75
Reg. 1.35, now 1.15, 3 pairs for 3.35

Town Talk

Continued from page 1

by means of a fire place running all the way across the front. The women gathered once a year to paper the church with old catalogues, newspapers or anything they would find to make the church comfortable for the worshipers, and they met at regular intervals to scrub the floors with water and white sand

During the Civil War a band of soldiers spent a night in the church and during the night or early morning the building was burned. The church met in homes until another building was erected; and this brings us up to "Big Door." This was first a school house and church combined, and the late Senator L M Robinette used to enjoy telling of his early elementary and religious training in this building and of how one time he traded his old jack knife for a fifth reader.

In building this house large double doors were installed in the front. Some passers by stopped to inspect the work and exclaimed, "Gee whiz, what big doors." From that time on the church was known as "Big Door." In the second year of its organization the church was host to the Eastern Association of Primitive Baptists with six churches represented

The membership has grown and the church has thrived through the years Among the leaders were the Robinette, Wallin, Osborne and McPherson families and of course others

Well, time marches on and years and years get by in fast succession. Next Wednesday November 2, Mrs T H Pugh and her family will have been living in Pennington Gap 54 years!

Next Monday night the Halloween folk will start their rampage, but we'll say more about that later.

Good Farming News

Continued from Page 1

midsummer and weaning time in calves and early spring in yearlings.

If drenching doesn't help, give 2 to 4 grams of phenothiazine daily in the feed for about 10 days. Rest a week and repeat the treatment for another 10 days. Keep up the rest treatment-routine until improvement is certain.

Lung-worms may bother calves on much-used contaminated pasture No treatment is entirely satisfactory. A laboratory examination of the droppings will identify the type of worms present.

INDUSTRIAL

(Continued from Page One)

onomy of the entire state.

Effective but short addresses by Marvin M. Sutherland, from the Virginia Department of Conservation and Economic Development, the presiding officer of the meeting; John J. Foster, Vice President of the Island Creek Coal Company; Prince Thornton, Public Relations Department., Appalachian Power Company; J. Randolph Perrow, Director Industrial Section, Area Development, Virginia Electric and Power Company; C. M. Nicholson, Jr., Commissioner Virginia Division of Industrial Development and Planning; Horace P. Cotton, Assistant Vice President, Applachian Power Company. Chris H. Whitman, Director Industrial Development, Virginia State Chamber of Commerce, presided at the afternoon session

Throughout the entire day's session, the speakers, in different ways, pounded home the following principles:

Be appreciative of the existing industry in your area and help to promote it in every possible manner.

Make your community and area as attractive as you possibly can to those who may consider locating there

Encourage local people who are interested in starting new industries locally on a small scale.

Search for former residents of your area who own industry in other areas. They are often interested in returning to their home area and setting up business

Do not lose confidence in your own area What is to be done must be done by the people of your area

Certain assistance in this field is available from state and national agencies but the job must actually be done by local people.

Progressive local government on a sound basis is an important factor in area development.

Long range planning on the local basis is important if an ea or community is to grow i an orderly manner.

Adequate local financing for the establishment and expansion of business is very important.

An area organization that will unify the efforts of all local groups is the logical manner in which to approach this problem of industrial development and expansion.

It was emphasized that such an organization as the one to be formed was no guarantee that new industry would come to this area.

Governor J. Lindsay Almond, Jr., who had planned to be present was unable to attend the conference

AIRPORT

Continued from Page 1

Present plans call for a 150 foot wide runway. He suggested that the estimated cost of a 175 foot runway be submitted to his organization along with the cost of the construction of a 150 foot runway. It was pointed out that a more gradual slope of the embankment at the side of the runway might be the answer to the problem

Another reduction in the cost of construction would be the possible reducton of the length of the runway from 3,000 feet to 2500 feet

Funds now pledged, plus the amount that might be forthcoming from the State Corporation Commission and the free use of equipment, would, it is reported, possibly get all of the grading work done and make the site suitable for landing a plane under favorable conditions Funds now in site, according to a spokesman for the group, would not be adequate for surfacing the runway

Access to the site, another phase of the project that would require considerable money, may possibly get a boost from the State Department of Highways

When the additional information concerning the increased width of the runway is submitted to the State Corporation Commission, further plans can be made on this project Meanwhile, the collection of pledges made by local people will continue

The effort to secure a landing strip was started with the thought that such a facility would possibly induce industry to more favorably consider this county as a possible site to establish industry

A previous visit by the representative of a Federal Agency left the impression that aid in future years might possibly be expected from the Federal Government

FARMERS FOR KENNEDY

Continued from page one

zation were appointed before the meeting adjourned

They are Yokum Station, Ray S Banner; Rocky Station, Clyde Orr; Rose Hill, James Pace. White Shoals, Don Weston and Jonesville, Charlie Smith

LOCAL CHURCH OBSERVES SPECIAL WEEK OF PRAYER

Throughout Methodist Churches this week is set apart for special Prayer and Self Denial. Today the WSCS organization is holding services at First Methodist, from 11 00 a.m. to 2 00 p.m.

Revival To Begin At Blue Springs

A ten day series of revival services will begin Monday night, October 31, at the Blue Springs Methodist Church, Stickleyville, the pastor, Rev R E Kea announced today.

The Rev. D K Williams of the Stickleyville Circuit will bring the messages each evening at 7.00 o'clock

A cordial invitation is extended to everyone.

Flight F Schedules November Meetings

Flight F of the 9481st. Air Reserve Squadron has scheduled meetings for the following Wednesdays in the month of November: November 2, 9, and 16th. These meetings will convene at 7:30 p.m at the Old Dominion Power Company Building in Big Stone Gap All members of Flight F and any other interested parties are invited to attend

FIFTH SATURDAY SING AT PETERSON'S CHAPEL SAT.

The regular fifth Saturday Singing Convention will be held at Peterson's Chapel near Duffield on Saturday, Oct. 29, at 7:30.

The public is cordially invited to attend.

J. H. S. Honor Roll

The first six weeks honor roll, posted each six weeks by the Jonesville High School Beta Club, is as follows:

All A's: Judy Garrett, Jean Collins, Rachel Hamilton, Loretta Roop, Betty Lou Orr, Marietta Jones, Virginia Ann Joyce, David Baker, Linda Chance

A's and B's: Rex Pennington, Jimmy Seals, Sharon Chambers, Joyce Ann Ely, Vicky Russell, Alice Harris, Marjorie Ingle, Bobbie Jo Orr, Victor Edwards, Ralph Gibson, Gary Warrix, Thelma Collins, Loretta Duncan, Kathryn Wells, Pat Parkey, Harriet Roop, Maxine Lyle, Melba Morris, Mary Emma Sewell, Judy Kirk, Jane Bailey, Carolyn Barnes, Teresa Clawson, Lorene Collins, Margaret Harris, Linda Miller, Janet Minton, Nancy Orr, Betty Sadler, Shirley Phillips, Reba James, Sharyn Hines, Shirley Garroll Stephen Barker, Billy Clawson, George Cridlin, Rondell Fields, Denver Pohodzay, Pat Seabolt, Anne Banner, Betty Edwards, Glenda Livesay, Mary Roberts, Nancy Jo Sergent, Glenda Stapleton, Guy Edwards, Dennis Roop, Morris Wells, Linda K Anderson, Etta Harris, Sharon Ingle, Dollie Roberts, Tommy Bush, Johnny Hyatt David Ingle, Nancy Berry, Charlie Salatta, Sherleen Orr Steven Rowlett, Tommy Combs, Vivian Osborne

The all A list contains the names of those students making all A's on their 4 or 5 academic subjects The A and B list contains the names of those students making both A's and B's on their 4 or 5 academic subjects

WOODWAY

The Annual Fall Festival for the Elk Knob School will be held at the school Friday night October 28

Those enjoying a covered dish supper at the Gilbert's Memorial Church Saturday night were Mr and Mrs Buck Brown and Kathy, Mr and Mrs Pearl Gilbert, Miss Geneva Johnston, Mrs Rebecca Tolliver, Mrs Mc H. Snodgrass, Mr and Mrs. Roy Blair, Mr. Corbett Brown; Mrs Faye Myers; Mr. and Mrs. C. M. Callahan and sons; Mr. and Mrs Rodney Fee and sons, Mrs Ora Graham; and Mr and Mrs Kelly Pigman

The regular monthly meeting of the Baptist WMU was held Thursday, October 20, at the home of Mrs Echol Lawson Those present were Mesdames Kyle Wright, J T. Fleenor, J. T. Denton, Ben Lawson, Amos Shupe, R. W Wright, Herbert Salley, Bledsoe, Roy King, Melvin Middleton, Curtis Willis, C M. Callahan, Owen Hall, Isom Haynes, and Robert Zeke At the conclusion of the program the hostess was assisted by her daughter, Miss Stella Lawson in serving refreshments to the group

Mrs John Audia underwent major surgery last week at St Mary's Hospital, Knoxville

Little Miss Judy Willis, daughter of Mr. and Mrs. Curtis Willis, was injured while playing at school. However, Judy is able to continue to attend school.

Mrs. Roy Rasnic, faculty member of the Elk Knob School, was released from Lee General Hospital last week and is now convalescing at home

Cecil Slagle was a patient in Lee General Hospital last week but is now taking care of his duties as school bus driver.

The Gilbert's Memorial Methodist Church will be host Sunday, October 30, to the Laymen's Conference of the Woodway Circuit. An appointed lay speaker will be in charge of the 11.00 service. Luncheon will be served at the church at 12 30 Various lay speakers, visitors and quartets will comprise the afternoon service.

JONESVILLE

Ray C. Hines, 20, son of Mr. and Mrs. O. M. Hines; Dennis Hines, 19, son of Mr. and Mrs. E. S. Hines and Don Speck, 20, son of Mr. and Mrs. Sanford Speck, all of Jonesville are now undergoing basic training at the Great Lakes Naval Base, USNTS, Great Lakes, Ill.

Pennington Gap

Mrs. Carnell Smith, Noblesville, Ind., formerly of Rt. 1, Pennington Gap, underwent surgery Thursday, October 20 in an Indianapolis Hospital.

KNOW YOUR NAVY

STEPHEN DECATUR

IN 1803, DURING OUR WAR WITH TRIPOLI, THE FRIGATE PHILADELPHIA, ON BLOCKADE DUTY, RAN AGROUND. THE SHIP AND CREW WERE CAPTURED BY THE TRIPOLITANS. YOUNG STEPHEN DECATUR WAS PICKED TO DESTROY HER. USING A CAPTURED ENEMY KETCH, DECATUR, AND 83 VOLUNTEERS DISGUISED AS ARAB TRADERS, BOARDED PHILADELPHIA IN THE DARK, DISPATCHED THE ENEMY CREW ABOARD AND BLEW HER SKY-HIGH WITHOUT LOSS OF A SINGLE AMERICAN.

SEE AND HEAR

E. SUMMERS (BUD) SHEFFEY

Republican Candidate For Congress

Ninth District of Virginia

on

WCYB-TV (Channel 5)

Monday, October 31 — 6:20 - 6:30 P. M.

SHEFFEY FOR CONGRESS COMMITTEE

Pd. Pol. Adv.

your BANK has many SERVICES

Bank on us to meet your every banking need

SUPPORT THE TOBACCO FESTIVAL AND

YOUR TOBACCO MARKET

USE OUR NIGHT DEPOSITORY - WE NEVER CLOSE

Go to Church Sunday—Be a Better Citizen

Your Deposits Insured Up to $10,000

The POWELL VALLEY NATIONAL BANK

The Only National Bank in Lee County

Jonesville, Va.

LEE COUNTY'S FINANCIAL AID SINCE 1888

ZENITH HEARING AIDS

LUNCH WITH US

Broiled Hamburgers

Tasty Toasted Sandwiches

Complete Fountain Service

PRESCRIPTIONS ARE THE HEART OF OUR BUSINESS

PENNINGTON PHARMACY

For Those Who Know

A Good Place To Go

MY SIN AND ARPAGE

RUBINSTEIN COSMETICS

WE FILL ANY DOCTOR'S PRESCRIPTION

50th ANNIVERSARY

This Is Your Chance To Help Us Help Our Boy Scouts! We Will Contribute A Good Portion Of Our Sales On Saturday, October 29th., To The Scouts In This Area

This is the 50th year of Boy Scouting in The United States. During these 50 years, scouting has provided wonderful training for our boys. Scouting has given youth proper and planned recreation, and at the same time given them a program that has prepared them for the future.

50 years of Scouting has been proven itself, as we look about our nation and see the wonderful leaders, who received the proper training in scouting, meet the trials and tribulations of today's complex world.

Because we believe in scouting and it's program of adequate training for our boys, we are giving a good portion of our gross sales in all of our stores on Saturday, October 29, to the Boy Scouts. This money will go to the Lonesome Pine Council, which serves our Scouts in Wise, Lee, Dickenson and Russell Counties. We are happy to offer you this opportunity to help us, help scouting by purchasing your grocery needs at Piggly Wiggly on Saturday, October 29.

PIGGLY WIGGLY

VIRGINIA
NOV 7
STATE LIBRARY
Virginia State Library
Richmond 19, Va.

POWELL VALLEY NEWS

"In the Heart of The Beautiful Cumberlands"

40 YEAR ★ NO. 44 — Pennington Gap, Lee County, Virginia, Thursday, November 3, 1960 — Eight Pages ★ Five Cents

Large Crowd Present For Tobacco Festival

Sunny skies, mild weather and a large crowd helped make Lee County's 12th annual Burley Festival a success last Saturday.

Floats, Bands and other units in the parade added to the color and excitement of the occasion

Three top floats selected by the judges were: "Most beautiful," Post 33 American Legion, "Most Original," Pennington Gap FFA Chapter; Most "In Keeping With The Occasion," Lee County 4-H Clubs.

Many colorful bands from this area marched in the parade. All were considered outstanding

Store windows, decorated to add color to the occasion were judged with the following results: First place, Jakes-"The Economy Store"; May and Company, second; Cuma Hays Appliances, third

Following the parade, all bands proceeded to the Pennington Football field, where the PHS homecoming game was played and homecoming ceremonies, including the selecting of the Homecoming Queen.

Prior to the selection of the Queen of the Festival, the winners of the Festival baby contest were announced. They were: Debbie Lynn Holman, the daughter of Mr. and Mrs Harry Holman, first; Rodney Poe, the son of Mr and Mrs Charlie Poe second, and third Susan Bartley, daughter of Mr and Mrs Marvin Bartley

The Festival, an annual event sponsored by the Pennington Gap Chamber of Commerce, was planned and carried out this year with the assistance of the Legion Auxiliary of Post 33.

Credit Collections Class Set For November 9, At PHS

Fred P. Entler

A class in Credit and Collections will be held at Pennington High School on Wednesday, November 9

This class is open to those engaged in credit in the Lee County area. The class will begin at 1:30 p.m. and continue until 5 30 p.m Dinner will be served at 6

(Continued On Page 8)

TOWN TALK

About This, That and The Other

By Mrs. Etta Green

By All Means!

Since this world's a
large, wild place
And often inconvenient,
We might among ourselves
at least
Be friendly, kind and
lenient.
—The Cheerful Cherub.

It will take another year to recapture the friendliness and leniency we lost Monday night in the Halloween rampage. This pesky custom is getting out of all bounds and we hope that by another year city leaders will devise some way to limit it to a reasonable degree.

November, the 11th month is flaunting breath-taking beauty for us in the trees and changing landscape. The two holidays of

Continued on Page 8

Democratic Candidates

John F. Kennedy
Candidate for
President of United States

Lyndon B. Johnson
Candidate for
Vice-President of United States

W. Pat Jennings
Candidate for
Congress, 9th District

Republican Candidates

Richard M. Nixon
Candidate for
President of United States

Henry Cabot Lodge
Candidate for
Vice-President of United States

E. Summers Sheffey-
Candidate for
Congress, 9th District

Special Bulletin

A call meeting of the stockholders of Lee Airport, Inc. will be held at 7:30 p.m. tonight (Thursday), in the Pennington Hardware Furniture Store, located in the Collier building here in Pennington Gap.

At this meeting, permanent officers will be elected and other important business will be discussed.

All stockholders are urged to be present.

Reminders!

St Charles PTA meets Monday

Penn[illegible] PTA meets Monday!

WSG meets with Mrs Setzler Monday!

Legion Post 33 meets Monday!

Lions Club meets Thursday!

IOOF Subordinate meets Friday!

See Arsenic and Old Lace!

Is your drivers license ready to expire!

VOTE TUESDAY, NOVEMBER 8

SAMPLE BALLOT

COUNTY OF LEE

GENERAL ELECTION

Tuesday, November 8, 1960

FOR PRESIDENT AND VICE-PRESIDENT

☐ **Democratic Party**

(Electors for JOHN F. KENNEDY for President and LYNDON B. JOHNSON for Vice-President)

At Large....LEWIS VADEN
At Large....CHARLES M. LANKFORD, JR.
1st District..HOWARD H. ADAMS
2nd District..J. TOM HILL
3rd District..TURNER N. BURTON
4th District..J. TRAVERS EDWARDS
5th District..H. DOUGLAS TURNER
6th District..HALE COLLINS
7th District..MRS. CONSTANCE CARTER
8th District..JOHN GALLEHER
9th District..DR. JAMES WILLIAMS
10th District..WILLIAM J. HASSAN

☐ **Republican Party**

(Electors for RICHARD M. NIXON for President, and HENRY CABOT LODGE for Vice-President)

At Large....ALBERT P. HINCKLEY
At Large....FRANK S. DRIVER
1st District..E. A. SMOOT, SR.
2nd District..B. B. LIPSCOMB
3rd District..J. D. REYNOLDS
4th District..E. A. WYATT
5th District..S. FLOYD LANDRETH
6th District..MRS. CHARLOTTE C. GIESEN
7th District..J. RAY MILLER
8th District..NILE STRAUGHAN
9th District..CHARLES W. STANLEY
10th District..CARL A. MARSHALL

☐ **Conservative Party**

(Electors for C. BENTON COINER for President, and EDWARD J. SILVERMAN for Vice-President)

At Large....WM. McL. FERGUSON
At Large....J. R. ORGAIN, JR.
1st District..F. LEE FORD
2nd District..J. ADDISON HAGAN
3rd District..HENRY S. HOTCHKISS, SR.
4th District..G. H. PARKER, JR.
5th District..JOHN W. CARTER
6th District..CARL F. EBORN
7th District..THOMAS G. HAWPE
8th District..FRANK P. MONCURE
9th District..DR. RICHARD O. SMITH
10th District..H. P. PADEN

☐ **Socialist Party**

(Electors for ERIC HASS for President, and GEORGIA COZZINI for Vice-President)

At Large....JOHN BADER
At Large....JOHN A. CODD
1st District..STANLEY CROUCH
2nd District..EDWARD A. DORN
3rd District..ELIZABETH DORN
4th District..L. WILLIAM GARDNER
5th District..WILLIAM C. GRIGG
6th District..MARTHA HIGGINS
7th District..CORINNE HOLLON
8th District..HOWARD JESTER
9th District..ROBERT McNAUL
10th District..ALBERTA NEWMAN

Cast of Arsenic and Old Lace

Pictured above, standing, left to right-Arthur Lane Livesay as Teddy; Glen Williams as Officer O'Hara; E. K. Geisler as Mr. Gibbs; Joe Robinson as Lieutenant Rooney; Cowles Kelly as Jonathan Brewster; Arnold Lowry as Officer Brophy; James Hobbs as Dr. Einstein; Ben Davidson, Jr., as Mortimer Brewster.

Seated, left to right, Larue Wallen as Martha Brewster; Maude Brown as Abby Brewster; Ruth Davidson as Elaine Harper and Edgar Bacon as Dr. Harper. Not pictured, Charles Province as Officer Klein and George Lee as Mr. Witherspoon.

Arsenic and Old Lace will be presented November 10 and 11 in the Pennington Elementary auditorium, under the sponsorship of the Pennington Gap Womans Club.

Supervisors Adopt Plans To Halt Rabies

Consider Aid For Airport

The Lee County Board of Supervisors unanimously adopted a plan at the regular meeting held yesterday, that would lead to the control and possible eradication of rabies in wild and domestic animals here in Lee County

The great need for this type of program was illustrated when Health Department figures showed that 22 Lee County people received anti-rabies shots during the past year Over fifteen animals were identified as having died of rabies during that period. The Health Department paid appoximately $45 per person for the anti-rabies vaccine and treatment.

During this same meeting, a delegation made up of Senator Hubert Wheeler of Ewing, Charles Culbertson, J. E. Fugate and L. F. Williams of Pennington Gap, appeared before the board requesting financial support from that body for the Lee County Air Port which would be located near Pennington Gap

The group reported on the progress made to-date and the interest of state and national agencies in this project. Pointing out that industrial aircraft number some 36,000 against some 2,000 scheduled aircraft It was explained that the county could benefit in many ways from the successful completion of the project

A letter from Allen C Perkinson director of the Division of Aeronautics of the State Corporation Commission, who recently visited the proposed site

Continued on page 8

DR. TURNER TO BE AT FIRST BAPTIST CHURCH SUNDAY

Dr. Floyd V Turner, president of Virginia Intermont College, Bristol, will bring the morning message at Pennington Gap First Baptist Church, Sunday November 6, according to announcement today.

DEATHS

(See Page 5)

W. C. Stapleton, Pennington Gap.
W M McElyea, Keokee.
Mrs. Kate Gaylor, St Charles
Mrs Mary Caudill, Bristol
Mrs. Ruth Spencer, Montgomery, Ala.
Reece Hall, Kyles Ford, Tenn
Lawrence Galloway, St. Charles.
John Miles, Jonesville
Mrs. Flora Crusenberry, St Charles
Wylie Marcum, Dryden

Burley Festival Queen and Runners-Up

Above center, is pictured the queen of the 1960 Lee County Burley Tobacco Festival, Miss Doris Ann Rogers, the daughter of Mr. and Mrs. Luster Rogers of Dryden. Miss Rogers is a junior at Dryden High School. She was sponsored by the School.

At right, the first runner-up, Miss Glenna Slemp, a sixteen year old PHS Junior, the daughter of Mr. and Mrs Fred Millhorn. She was sponsored by the Pennington High School.

At left, second runner-up, Miss Delores Turner, the granddaughter of Mr William Miracle. A fifteen year old freshman, she was sponsored by the Pennington High Library Club.

The contest was held in the Pennington High auditorium last Saturday night.

SAMPLE BALLOT

COUNTY OF LEE

GENERAL ELECTION

Tuesday, November 8, 1960

For United States Senator

(Vote for One)

☐ A. WILLIS ROBERTSON

☐ STUART D. BAKER

☐ CLARKE T. ROBB

For the House of Representatives in Congress from the Ninth District

(Vote for One)

☐ W. PAT JENNINGS

☐ E. SUMMERS SHEFFEY

St. Charles Social News

By MRS. LILLIAN ADAMS

"Live dangerously!" is advice we don't hear much anymore since it turned out there isn't any other way. Weekly Quote

They came, they saw ad they liked it! The festivities were gay and hectic over the weekend The festival which attracts thousands brought many visitors from far and wide, quite a few lovelies from the St Charles area were entered in the beauty contest held Sat night Another highlight of the weeks activities was the annual Halloween Carnival held at the St. Charles High School Thursday night with approx. 1000 people attending Coach Williams crowned the Queens and Kings, there upon following in the evenings program a Skit of Gun Smoke. This skit was very enjoyable. The characters depicted were Clyde Poe as Chester, Charlie Poe as Doc, John Humbert Jr. as Marshall Matt Dillon, Charlotte Jessee as Kitty. These players were good! Singing songs and argueing as Chester and Doc do, and might I say they were most authentic too. Providing the musical bit on electric guitars were Ronnie Thomas and Eldon Ball The carnival was successful and much, much fun. An event that the oldsters look forward to as much as the children I think

Visitors thru out the weekend with Mr and Mrs J T Adams and family were Mr and Mrs C C Overstreet and sons of Roanoke, Va

Mr and Mrs George Willis visited Sunday in Scott County with relatives. Mr and Mrs M H Tankersley and Mr and Mrs Howard Moore.

Mrs Gladys Rogers left Sunday for Dayton, O. to visit with Mr and Mrs Warren King and family also her son and wife the Tony Rogers'

Attending a dinner party Sunday at the home of Mr. and Mrs. Jim Huff were Mr. and Mrs. Ewell Thacker and family of Norton, Va., Mr. and Mrs. Loyd Huff, Mr. and Mrs. Everett Huff, and Mr. and Mrs. Jim Price and family of Cumberland, Ky.

Jubilent news for the Charlie Stapletons in a letter this week the Stapletons were informed that their son Jack who has just completed an 18 months tour of duty with the armed forces in Germany will sail for the states November 7.

Mrs Betty Rowland and daughter Terri Lynn of Coeburn Va were guests Sunday of Mr and Mrs George Richardson and the C L Boones

Miss Gloria Sue Redwine of Kingsport Tenn was a weekend guest of her parents Mr and Mrs Lester Redwine

Mrs Molly Turner was stricken with a heart attack last week is hospitalized at Lee General hospital

Mrs Jack Campbell who spent the past five months at Dayton, O. has returned home

Mr. and Mrs Richard Mercer and daughters Debbie and Teresa of Knoxville, Tenn were wkend guests of the Herbert Turners.

Miss Barbara Parsons, a last year graduate of St Charles High left for Ind last wk. to seek employment

Visitors in the area this wk. end with relatives and friend. were Mr and Mrs John Galbraith, Jr of Oak Ridge, Mr and Mrs Tillman Hays and Wanda, Mr. and Mrs Lawerence Terry of Dayton Ohio

Another visitor in the area was the former Louise Baird, now married, and her daughter of Kingsport, Tenn

Miss Patsy Whited of Dayton was an overnight guest Sat. of Miss Sue Richardson and a guest also of Miss Sybil Roberson.

Bob Richardson of Anderson, Ind. was a recent weekender here with parents, Mr. and Mrs. George Richardson, Patsy and Sue

Mrs. Ann Pease and son Michael of Knoxville weekended here with Ann's parents, Mr. and Mrs. O. M. Hall. An additional guest of the Halls was their daughter Linda, home for a wk. end from Radford College.

Mrs Roble Sims Tanner of Lexington, Va. visited her father, O. E Hilton at the Harlan Memorial and her mother at St Charles.

Mrs George Richardson and Sue and Mrs Lester Redwine motored to Kingsport one day last week on a business venture

FHA Elects Officers

The St. Charles Chapter Future Homemakers of America met in the Home Economics Department at St. Charles High School Monday night for their first meeting of the year

The following officers were elected during the business session: President-Patricia Ann Wade; Vce-President-Mary Alice Turner, Secretary-Fonda Gale Martin; Treasurer-Norma Jean Baird; Histoian-Fankie Jean Baird; Historian-Frankie Jean Jessee; Federation Officer-Patricia Louise Roop.

At adjournment of meeting refreshments were served to approx 12 members and guests

WALLENS CREEK

The Christian Women's Fellowship of the Gahlee Christian Church met for their monthly meeting on Oct 20 at the home of Mrs Elmer Williams The meeting was called to order by the President Mrs Lucy Bledsoe Lesser for the program was Mrs Mollie Edens Theme of the program was so Teach Opening hymn When a Friend We Have at Jesus Opening prayer by Mrs Pearl Ewing Mrs Walter Spangler made a very interesting talk on the subject Go Teach Solo More Love to Thee by Jane Nipper accompanied at the piano by Mrs R C. Cunningham During the business discussion it was decided that we would have our annual Christmas meeting and program with the Roller's Chapel WSCS on Dec 17, at the Roller's Chapel Church.

Mr. and Mrs. J. E Sword of Pennington were visiting with relatives on Monday

Weekend guests of Mr and Mrs Millard Rhea Hall were Mr and Mrs Eugene Brown and Dennis of Kingsport

Mr and Mrs Olin Lockhart received word of the birth of their first grandson on Fri The proud parents are Mr and Mrs Earnest Fogleman (Margare Ann Lockhart) of Kingsport Tenn Little Mark Earnest weighed 8½ lbs. Both mother and baby are doing fine

Myrtle Garrett was visiting in Hickory, N. C during the weekend. Her husband, Bill Garrett returned home with her, after spending two-weeks with hi sister.

Mr. and Mrs Harve Pearson of Kingsport were weekend visitors of Mr. and Mrs Olin Lockhart and Flora Lockhart

Susie Sword, Addie Sword and Flossie Miles made a business trip to Pennington on Mon

Friends of Armina Poteet are sorry to learn of her illness Trose visiting with her on Sunday were Katherine Allen, Mary Newberry and Pina Bledsoe.

Mr and Mrs Olin Lockhart vsited with Mr and Mrs Clifford Carroll and Shirley of Miller's Chapel on Sun.

Weekend guests of the Nelson Allen's were the following: Mr. and Mrs. Jack McCoy and children of Corbin, Ky., Mr. and Mrs. Lonus Allen and children of Kingsport, Tenn. and Nellie Ruth Allen of Kingsport.

Addie Sword has received word of the serious illness of her brother John Sword of Liberal, Kansas.

Susie Sword was visiting with her sister, Mrs. Alice Salley in Pennington on Wed.

Weekend guests of Pina Bledsoe were Judy Kirk, Judy Allen and Sue Sword.

Mr. and Mrs. O. J. Rutherford and Mr. and Mrs. T. L. Ward were visiting with Mr. and Mrs. John Ward of Keokee on Fri.

Mr and Mrs. Kyle Hurd, Billey and Janie Lee, and Mrs. Cassie Tonker were visiting with Mrs. Effie Penley of Blackwater on Sunday.

Mr. and Mrs. Rhea Roop of Whitmire, S C. were calling on Mrs. Susie Sword on Fri. evening

James Tapper of Pennington will fill his regular appaintment at Gahlee Christian Church on Sat. night, Nov. 5. at 7 30 p.m Everyone is very cordially invited to attend

KEOKEE

Mr and Mrs. John Lyons of Martinsville, Va. spent the wk. end here visiting Mrs. Lyons' parents, Mr. and Mrs. Clyde Neff.

Born to Mr. and Mrs. Phillip Muron, a son, on October 23, at the St. Mary's hospital in Norton. The Murons are now proud parents of six sons.

Judy Jones, a student at Radford College spent the weekend here with her parents, Mr. and Mrs Lewis Jones

Ruby Bailey of Dryden recentcently visited Mrs. F. G. Orender.

Mrs. Lee Barker was a patient Friday in the Appalachia General Hospital She returned home Saturday and is getting along nicely

We received a card last week from Mrs J. G Thompson, Sr, who is enjoying a few days in Miami, Fla., where she is attending a Postmasters Convention.

Those from here attending the annual Mason friendship banquet at Big Stone Gap on Saturday night were Mr and Mrs. Ray Johnson, Mr and Mrs Dewey Lark, Mr and Mrs. Walter Smith, Mr. and Mrs Earnest Neely, John Joyce and Jv Clarkston.

Mr. and Mrs. Roy Clay and family of Dayton, O., Mr. and Mrs Dexter Tate of Appalachia were visitors Saturday at the home of Mr. and Mrs. M. L. Bush They also visited Hubert Clay, who is a patient in the Veterans hospital in Mountain Home Tennessee.

Mrs. Maggie Morris is visiting her son and daughter-in-law, Mr. and Mrs. Arlie Tompkins in Md. After visiting there she plans to go to Fla. to visit another son, Garvie Tompkins and family.

Hughes Jewelry
Next Door to Bus Station
EVERETTE E. HUGHES
Owner and Repairman
Pennington Gap, Va.

DR. W. L. WHIPPLE
Optometrist
Professional Building
Pennington Gap, Va.
Phone 651
— EYES EXAMINED —
— GLASSES FITTED —
HOURS: 9:00 to 4:00
Evenings by Appointment
Closed Wednesdays

"Southwest Virginia's Finest" **LEE THEATRE** Pennington Gap, Virginia
WEEK DAYS 6:45 p. m. - SAT. 12 NOON CONTINUOUS
SUNDAY 1:15 - 3:45 and 7:30 p.m.
ON SUNDAY NIGHT A SHOW AND ½
Sun., Mon., Tues., November 6, 7, 8
Elana Eden — Stuart Whitman
"THE STORY OF RUTH"
News Foofles Train Ride
Wed. and Thurs., November 9, 10
Comedy - Classics - Compiled
"WHEN COMEDY WAS KING"
Pirates Of High Seas No. 14 Heap Big Hep Cat
Fri. and Sat., Double Feature, November 11, 12
Mel Torme — Nobo McCarthy
"WALK LIKE A DRAGON"
Murvyn Vye — Charles Herbert
"THE BOY AND THE PIRATES"
Robin Rodenthood
Coming: "Adventures of Huckleberry Finn"
"The Lost World"

Dr. A. G. Barton and Dr. R. D. Barton
OPTOMETRISTS
EYES EXAMINED
GLASSES FITTED
Closed Saturday Afternoons
Phone 174
Middlesboro, Ky.

SEE AND HEAR
E. SUMMERS (BUD) SHEFFEY
Republican Candidate For Congress
Ninth District of Virginia
on
WCYB-TV (Channel 5)
Monday, November 7 — 6:20 - 6:30 P. M.
SHEFFEY FOR CONGRESS COMMITTEE
Pd. Pol. Adv.

HORSEPOWER THAT MAKES SENSE
FOUR CYLINDERS TO SAVE GAS!
THE NEW SWEET RUNNING
TROPHY 4 ENGINE
FROM PONTIAC PERFORMANCE SPECIALISTS!

The new Trophy 4 engine puts real performance in the Tempest and cuts gasoline bills to boot. This new baby is *eager to move out* for safe passing. Holds the going pace on any expressway. Breezes up steep hills in high gear. This new 195 cubic inch displacement, 45° inclined, short stroke, 4 cylinder engine has a wide range of h.p. ratings. With single-barrel carburetor and stick shift: 110 h.p. (regular gas) or 120 h.p. (premium gas). With the same carburetor and extra cost automatic shift: 130 h.p. (regular gas) or 140 h.p. (premium gas. Want still more? Order the 4-barrel carburetor with the automatic and jump the output to *155 h.p.* Or buy the 155 h.p. aluminum V-8 option

PERFECT ▲ BALANCE

Rear axle drive and transmission are combined (a trans-axle). Flexible shaft from front engine delivers smooth, quiet power. Perfect 50-50 balance gives a flat, level ride that no other new-size car can touch. *Rides like the big ones!* An equal load on every wheel. Steering is light and easy! Better braking and improved traction in snow, sand or mud! *Independent suspension at all wheels.* Swing axles keep Tempest on an even keel over bumps, ruts, dips and holes! *112" wheelbase.* Long enough for a cradled ride—short enough to handle like a sports car. *Big 15" wheels.* Good road clearance. Long tire life. (13" compact tires turn at least 4900 more times to go 100 miles.) *Seats six men.* The big transmission hump is gone. The middle man can stretch out size 12 brogans! *Wide-Track, too!* The track is up to 3 inches wider than most compacts. Less lean. Less sway Better cornering. *Pontiac dealers have it—and they have it now!* A four-door sedan . . . a station wagon . . . a full line-up of accessories. Try the Tempest out for an hour—you'll want in for keeps! It's priced with the compacts!

THE HOT TOPIC IS THE NEW TEMPEST!

THE NEW TEMPEST IS ON DISPLAY TODAY AT YOUR LOCAL AUTHORIZED PONTIAC DEALERSHIP

BELLAMY MOTORS
Dealer License 398 West Main Street Pennington Gap

Jonesville Social News

By JONESVILLE WOMAN'S CLUB

Miss Helen Taylor, University of Tennessee, Knoxville, Tenn. was the weekend guest of Mr. and Mrs. Bob Coffey.

Mack Halsey, VPI, Blacksburg, Va. spent the weekend with his parents, Mr. and Mrs. F. M. Halsey.

Miss Mary Jo Berry, Marion College, Marion, Va. spent the weekend with her parents and attended the Tobacco Festival in Pennington Gap

Mr. and Mrs. Fred Cox, Miss Elizabeth Harris visited in Wise, Va. Sunday with Mr. and Mrs. W. A. Hash

Mr and Mrs. N. M Moore of Bristol, Va. spent the weekend in Jonesville and Rose Hill with their parents

PFC Dwight Williams and PFC Bob Watson of Ft. Knox, Ky. spent the weekend with Mr. and Mrs. C. C. Williams.

Mr. and Mrs. Blake Huskins had dinner at Little Tunnel Inn Sunday. Mr. Huskins was Lay Speaker at Gibson Station Methodist Church for the eleven o'clock service.

Fred Cox was Lay Speaker at Engles Chapel last Sunday. Later Mr. and Mrs Cox and family had dinner at the Little Tunnel Inn and toured Cumberland Mountain National Park.

Last Tuesday Mrs. Fred Cox visited with her sister, Mrs. Paul Fields, who is a patient at Holston Valley Hospital, Kingsport, Tenn.

Mrs. George Cridlin attended the Fred Waring Program given last Wednesday in Knoxville Tenn

Miss Phyllis Harrington was the guest of Miss Thelma Orr last weekend Both gals are students at Hiwassee College

Miss Virginia Hyatt returned to Lynchburg Va Tuesday

Judge and Mrs C W Crisp and Dr. and Mrs Rodney Lee of Christiansburg Va spent the past weekend visiting the places of historical and scenic interest of Lee County and returned home via the Breaks of the Cumberland and Burke's Garden They were entertained at a small dinner given by Miss Florence Allen. Guests were Mr. and Mrs. William H. Pridemore, Mrs. Mollie Edens, Mrs. Carl Stallard, and Mr. and Mrs. Edgar Bacon.

Mr. and Mrs. Edgar Bacon, Jan Bacon and David Graham were in Knoxville Saturday. Mr. Bacon and David attended the U.T.-N.C. game while Mrs. Bacon and her daughter went shopping.

Mrs. J. R. B Williamson will spend the following week in Abingdon attending in-service training of the Va. Department of Public Health.

Bill Pridemore and children, Deborah, Stephanie and Bobby were among those from Jonesville attending the Tobacco Festival Saturday.

Mr. and Mrs. B. B. Sergent visited Mr. and Mrs. Bill Pridemore Sunday.

Mrs. C. R. Barnes and Mrs. Walter Spangler have returned home from Richmond, Va. where they attended the Virginia Congress of Parents and Teacher's Convention.

Mr. and Mrs. John Pridemore were dinner guests of Mr. and Mrs. Taylor Campbell of Rose Hill on Sunday

The Jonesville Women's Club met on Thursday at the Dogwood Cafe at 7 p.m. Mrs. Curt Flanary presided. Miss Grace Davis presented the program "New Rooms for Old". It was an interesting study in home decorating Colored slides illustrating the program were from the Celenase Corporation Mrs Pat Poteet won the door prize, a lovely fabric dress length

The Jonesville PTA held their regular meeting at the Jonesville Elementary School on Monday the 24th of Oct Silas Johnson presided in the absence of Ben David on J. Open house was held for the parents and refreshments were served in the lunch room

Jimmy Williamson of Union College Barbourville, Ky and Billy Williamson of Cumberland College, Williamsburg, Ky. spent the weekend with their parents, Mr. and Mrs. J R B Williamson

Mrs Burl Johnson spent Sunday night with her mother, Mrs. Goode in Kingsport, Tenn

The Business Women of the Baptist W M U met at the home of Mrs Edward Graham Thursday night

Charlotte and Nancy Watson spent Saturday night with Edwina and Cathy Jo Graham

A Revival is now in progress at the Jonesville Baptist Church The evangelist is the Reverend W. K. Wood of Ashland, Ky.

IN MEMORIAM

Mrs. Belle Bruner

In Memory of Belle Bruner who passed away October 30, 1957.

Three years ago that day, to me
the world stood still.
Through tears I prayed to keep
you here,
But it couldn't be God's Will
Please God above forgive me for
wanting her down here,
For since she's gone to be
with you
Now heaven seems so near.

Esther Thomas
Jonesville, Va.

Card of Thanks

We wish to express our sincerest thanks and appreciation to all our friends and neighbors for their many acts of kindness and words of sympathy during the illness and at the death of our wife and mother Mrs Sallie Parsons

We especially appreciate the floral tributes the services of the ministers the quartet Sturgill Funeral Home those who bought food and all who assisted in any way at the funeral and burial rites

The Ballard Parsons Family

News for Veterans

A large number of widows and children of World War II veterans became eligible for VA pensions for the first time on July 1, 1960 Many of these dependents have been receiving Social Security payments partly or solely because the deceased veteran was given a wage credit of $160 for each month of active duty during the WW II period.

This group of widows and orphans are now being told that they cannot receive VA pensions and gratuitous Social Security benefits but must make election between the two. The VA is required to obtain the amount of benefits being paid by Social Security solely on account of the active WWII service of the deceased, compare that figure with the amount of VA pension payable then inform the dependents of the two amounts, offering choice of the more favorable

It is stressed that this situation is occurring only when the Social Security benefits are being paid entirely or partly because of the free wage credits granted the deceased during his WW II service. It does not apply at all as to Social Security payments based on Social Security tax paid by the deceased veteran during his lifetime.

KEOKEE

Nancy Lawson of East Tennessee State College spent the wk end here with her parents, Mr. and Mrs. H H. Lawson.

Members of the WMS of the Rawhide Missionary Baptist Church will hold a bake sale on November 8, at the High School gymnasium. They will have for sale homemade cakes, pies and other goodies.

Artsur Barker is a patient in the Veterans Hospital in Roanoke, Va.

Mrs. James L. Barker, Mrs Lee Barker, Mrs. J. J Clarkston and Iva recently visited Mr and Mrs. Marion J Clarkston at Cadet.

Guests during the weekend at the home of Mr. and Mrs. H. H Lawson were their daughter Barbara Ann Lawson of Wise, Va., their son, Jim Lawson and Barbara Kindernay of Johnson City, Tenn.

Mrs. H. H Lawson and daughter, Nanry and Sandy Trammell attended the homecoming game at Appalachia on Friday night.

PLEASANT VIEW

Members and guests of the Pleasant View Community Club enjoyed a Halloween party Saturday night, Oct 29 at the community center. Games and contests were enjoyed by both the youngsters and adults. Winner of the "Best Costume" was Beryl Collins, runner-up, Desmond Turner Refreshments were served to the group

Wiley Bonham of Jonesville was the guest Lay Speaker Sunday at Speaks Chapel. He ch

Little [illegible] of Mr. and Mrs [illegible] Bailey [illegible] on the sick list this past week but is improving

Grover Ball of this community was guest Lay speaker Sunday at Chance's Chapel

Misses Billie Jo Laymon and Doris Turner, Allen Atkins and Jack Skidmore, all of Middlesboro, visited recently with Mr. and Mrs Joe Turner

Mrs. Henry Campbell and daughter Mary Lou, of Rose Hill visited Sunday afternoon with Mr and Mrs. Charles Rosenbaum

Hatcher Parsons and daughter Golden Lester Parsons and daughters, Renda and Paula visited Sunday afternoon at Dryden with Mr and Mrs. Elmo Barker and Mrs Jane Robbins

Mr and Mrs Bill Nida (formerly Claudia Lowe) are the proud parents of a baby boy

Kenneth Loftice Hiwassee College spent the weekend with his parents, Mr and Mrs Clarence Loftice

Mrs Joe Turner spent the wk end recently in Middlesboro with Mrs Dora Atkins and son Allen

Among those in Middlesboro last week were Mrs Charles Rosenbaum, Mrs. Pat Turner and children, Mrs Grover Ball, Miss Golden Parsons, Mrs Elmer Montgomery, Mrs. Bob Williams and daughter Glenda, Mrs Janie Sutton and Miss Ethel Osborne

Harold Milwee, who is employed in Miamisburg O. spent the weekend here with his family

Olen Smith, of Sneedville spent Wednesday night with the Joe Turners

Mr and Mrs Fuson Middleton and son of O. have been visiting with the Robert Hounshells and Mrs Jane Middleton

Mr. and Mrs. E A Mars of Sneedville, visited recently with Mr and Mrs Kyle Turner.

Mr. and Mrs. Lenford Middleton and daughter of Illinois were recent guests of their parents, Mr and Mrs Lancen Middleton and Mr and Mrs. Park Daniel.

Mrs Joe Turner and Mr and Mrs Kyle Turner were in Middlesboro, Saturday.

Joe Turner and C. S. Fleenor enjoyed a day and night of fishing last week.

Mr. and Mrs. Earl Collins attended church at Ewing Thursday night.

Miss Fee and Mr. Marcum Wed

Mrs. Robert Marcum

Mr. and Mrs. Elisha Fee of Pennington Gap announce the marriage of their daughter, Nada Sue, to Robert Lynn Marcum, son of Mrs Birdie Marcum, also of Pennington Gap, and the late Millard Marcum

The ceremony took place Saturday, October 22, at the First Christian Church with the Rev. James Nipper officiating.

Mrs. Marcum is a senior at Pennington High School. Mr Marcum is a member of the United States Marine Corps, stationed in North Carolina.

Mrs. Marcum plans to join him after graduation in the spring.

Pennington Gap

WOMAN'S CLUB

Omer Dean who has been in Johnson City Hospital has been visiting here for a week While here he visited his brothers, Worley and Frank Dean and sister, Mrs. Evert West.

Mr. and Mrs. Glen Dean and Gary of Kingsport, Tenn were visiting Mr and Mrs Worley Dean and Wayne Sunday

Miss Helen Jane Brooks, teacher in Jefferson School, Bristol, visited over the weekend with her mother, Mrs Florence Brooks, and grandmother.

Mrs. Virginia Lee Musick and children of Bristol were Sunday guests of her mother, Mrs. Florence Brooks, and grandmother.

Born to Mr. and Mrs. Forrest Caskey at Santa Hospital, Baltimore, Md., an eight pound, fifteen ounce son, named Dennis James, October 27th. Mrs. Caskey is the former Dorotha Ann Fry, daughter of Mrs. J. M. Fry and the late J. M. Fry.

Among the visitors to see Mrs. C. B. Fry at Lee General Hospital recently were Mr. and Mrs. Fred Harris of Bluefield, West Va., Mr. and Mrs. Sam Sullivan, Kingsport, Tenn., Mr. and Mrs. Harry K. Fry and family, Gate City, Va., Mrs. Clyde Lunsford, Mrs. Ernie Reed and daughter of Johnson City, Tenn.

Mrs. G. B. Setzler and Mary Louise were in Johnson City last week for the birthday party of little Tammy Belinda Reed, daughter of Mr. and Mrs. Ernie Reed Mrs. Reed is the former Blair Lunsford

Mr and Mrs Paul Irvin and Beth of Norton spent Sunday night with Mrs Lawrence Fletcher The Irvins' were on their way home from a 10 day trip to Florida

MAYTAG

PENNINGTON
Hardware & Furniture Co.
Pennington & Big Stone Gap

For The Best In Cut Flowers Potted Plants CALL NORTON FLORAL
Pennington Gap, Va.
Phone No. 641

Now Is the Time To Plant Your Trees and Shrubs - -

DAVIS BROTHERS NURSERY is now growing a complete line of quality Nursery Stock, including Japanese Yews, Hollies, Flowering Cherries, Pink Dogwood, and many other new and interesting varieties. Save Money by buying quality Nursery Stock grown here in our locality. Visit the Nursery, located 4 miles east of Rose Hill and 1½ miles off Rt. 58, and select your own stock. Delivery and planting can be arranged.

DAVIS BROTHERS NURSERY
PAUL DAVIS, Manager
Day or Night Phone: LEE 2488 ROSE HILL, VA.

Furniture! Furniture! Furniture!
Home Appliance Company
Phone 173
PENNINGTON GAP

JONESVILLE DRUG CO., INC.
WALGREEN AGENCY
"Your Friendly Corner Drug Store"
Prompt Prescription Service
PHONE 156 JONESVILLE, VA.
Bob Coffey, Registered Pharmacist

Leadership for the 60's

In 1953 the United States stood as a towering head of world-wide power and respect. We had unrivaled strength, firm prestige, strong and dedicated allies, wide-spread good will and, above all, a positive foreign policy program. We had borne the great burdens of the rehabilitation of the depressed countries of Europe and Asia. We had helped to develop strong democracies in former enemy countries and had helped former colonies achieve their burning desire for independence. We had stood firm in the face of communist aggression and had stopped it cold. These achievements were brought about under a Democratic administration but were genuinely bi-partisan. Compare our position then with the present. Insure a rebirth of this type of leadership for the critical 1960's.

KENNEDY JOHNSON

Democratic Campaign Committee—William C. Battle, Campaign Chairman; Garland Harwood, Campaign Secretary

Pd. Pol Adv

WANT ADS

See Other Classified Ads

On Page Five

Special Pre-Christmas Sale

One of the oldest and largest piano factories in the U S has selected us to help move their surplus stock of 1960 model spinet pianos before Christmas. Their loss is your gain You save over 26%.

We have over 150 of these pianos to be sold at near wholesale prices. If you select one of these beautiful spinet pianos before November 15th your $5.00 deposit will hold same for Christmas delivery Your payments don't start until February 1961. Act Now! Come In! Write or call McClister Music Company, 24 Sixth Street, Bristol, Tennessee—Phone SO-4-4143, or 2408 Fort Henry Drive, Kingsport, Tennessee—Phone CI-5-8301
Adv 43-2t

It's time to prune and fertilize shrubbery For tree removal and similar work, contact Robert Debusk, Rt 4, Jonesville
Adv No. 43-4t

ALL FOAM PILLOWS—100% Foam Pillows with zippered case. Get the best in sleeping comfort at a special price of $2.95. Hartley Furniture Co., Phone 246, Pennington Gap.
Adv 43-3t

SPECIAL COFFEE for that extra flick of flavor

Order of Publication

VIRGINIA:

In the Clerk's Office of the Circuit Court of Lee County, the 21st day of October, 1960.

MARY ANN KLEINEICK STANLEY Complainant VS IN CHANCERY JAMES W. STANLEY, 302 South Gay Street, Mount Vernon, Ohio, Defendant

The object of this suit is to obtain A DIVORCE A MENSA ET THORO on the grounds of desertion

An affidavit has been made and filed (that the defendant is not a resident of this State), it is ordered that he appear before this court within ten days after due publication of this order and protect his interests herein

An Extract-Teste.
Jay G. Kauffman p.q.
Pennington Gap, Virginia
Arthur T Burchette, Clerk
By Nanetta Ely Cridlin, Deputy Clerk.
Adv. 43-4t

PURINA Livestock, Dairy and Poultry Feeds of all kinds. Free delivery service. Call Doyle Feed and Grain, Rose Hill. Phone Lee 4000, days; 2531 nights.
Adv. No. 39-TF

MONUMENTS — Buy Direct from our Wholesale Factory and Save up to 25 per cent. Easy Terms. Write for Free Catalog Wholesale and Retail Monuments, 5 Tremont Place, Bristol, Tenn
Adv. 14-TF

APARTMENT FOR RENT—3 rooms, bath, kitchen equipped with cabinets. Water furnished Call Ray Barron, Phone 18 or 468, Pennington Gap, Va.
Adv. No. 14-tf.

GOOD USED TV Sets to choose from, some with new picture tubes. $50 to $100. Creech Tire & Supply Co., Phones 177-178, Pennington Gap.
Adv. No. 12-TF

LOANS TO FARMERS and STOCKMEN

Farm mortgage and production loans. Repayment to fit your farm income. See Rufus R. Rollins, second and fourth Monday morning - Clerk's Office; After noon - Livestock Market, Jonesville, Virginia.

FARM CREDIT OFFICE
Write Box 35, Big Stone Gap, Va., Phone 285.
Adv. No. 34-TF

ARE YOU BOTHERED with stomach ulcers, gas or digestive disturbances? If so try our special stomach medicine. Only $1.50 for 8 oz. bottle Fugate Drug, Pennington Gap. Phone No. 776.
Adv. No. 34-tf.

FOR RENT—Nice 5-room house with bath. Located on Virginia Avenue, near school and Christian Church. Jack King, Tel 552, Pennington Gap.
Adv. 42-tf

Building Site—Located 2½ miles east of Jonesville; 225 ft. frontage on Rt. 58. Call or see R J Bonham, Jonesville, Phone 179-J-1.
Adv 42-tf

SPINET PIANO HAVE two beautiful Spinet Pianos for sale in this area. Take up small monthly payments. You must have good credit. Write Charles Goodwin, 2408 Fort Henry Drive, Kingsport, Tenn.
Adv 42-3t

We Move A House Full In One Load and Save You Money
Sprinkle's Moving
Local and Long Distance
Phones 213-J or 633-J
Pennington Gap

Order of Publication

VIRGINIA

In the Clerk's Office of the Circuit Court of Lee County, the 11th day of October, 1960

Walter N Holmes, Complainant VS IN CHANCERY Garnett Holcomb Holmes, an infant 920 W Market Street, Sandusky, Ohio Defendant

The object of this suit is to obtain a divorce A MENSA ET THORO upon the grounds of desertion which has continued for a period of less than one year

An affidavit has been made and filed (that the defendant is not a resident of this State), it is ordered that she appear before this court within ten days after due publication of this order and protect her interests herein.

An Extract-Teste: Edgar Bacon p.q., Jonesville, Virginia.
Arthur T Burchette, Clerk
By Nanetta Ely Cridlin, Deputy Clerk.
Adv. No. 41-4t

FOR RENT—Furnished Apartment, 3 rooms and bath. Call Pennington Gap, 666.
Adv. 41-tf

For Sale Practically new six-room semi-modern home, outbuildings, 1 acre land, located at Dryden. Excellent location to High and Grade Schools. Reasonably priced. Owner, Hiram Jones, Sims, Ind. Contact Nellie Jones, via Martin's Groc., Stone Creek.
Adv No. 41-4t-pd.

Easy Terms on B. F. Goodrich Tires can be arranged through our budget department. Drive on safe tires and pay as you go. We stock tires in all sizes and price ranges. Kelly's Texaco Service Center, Phone 740, Pennington Gap.
Adv. 35-tf

FOR SALE -New 1960 40 h.p. Johnson outboard motor, with electric starter. $100 off list price. Creech Tire & Supply, Phone 177 or 178, Pennington Gap
Adv 29-tf

A dream come true, no waxing to do Use Glaxo plastic type linoleum coating. Rogers Home Decorators, Phone 396, Pennington Gap
Adv 44-1t

FOR SALE 6 Plots in Lee Memorial Park at Woodway. Anyone interested call or write Mrs. Ruby Smith, Box 1051, Lynch, Ky., Tel 5734
Adv. No. 41-4t-Pd.

BULLDOZER FOR HIRE - Call or see Orville Kelly, Ben Hur, Phone Jonesville 170-J-2.
Adv. 16-TF

The POWELL VALLEY NEWS

Published Every Thursday, at Pennington Gap, Virginia
— By The —
POWELL VALLEY PRINTING COMPANY

Entered at the Post Office at Pennington Gap, Virginia
As Mail Matter of the Second Class

Your Vote Is The Important One

The politicking and campaigning are about over. Now comes the day on which our whole political system is based; the day when the free choice of the people will decide the course of government.

If you haven't registered, it is too late; hang your head in shame. If you haven't decided between candidates do it now. If you have made your choices, review them to be sure they are the best that can be made. Ask, if I knew that the entire elections hinged on my single ballot, how would I vote?

Keith's Korner

Saturday's festival was highlighted by the annual tobacco Bowl football game played at Pennington Gap. The Pennington Bobcats regained the tobacco basket trophy as they rolled over the Jonesville Bulldogs 32-6 in show of the Bobcat offensive power. Touchdowns for the Bobcats were racked up by Ralph Sproles, Jim Tomlinson, Don Rasnic, Mike Robinson, and Mike Mooney. The lone Bulldog score came on a sneak by Sid Varner of Jonesville.

The score was never close as the Bobcat's jumped to an early lead and then let the reserves play a large portion of the last half. However, the victory was a costly one for the Bobcats. Fullback Jim Tomlinson of the Bobcats suffered a severe sprain of the ankle, and halfback Don Rasnic sustained an injured arm. Both of these boys will probably miss the Norton game this week. This will seriously affect the Bobcats chances of racking up their first win against Wise County opposition this year.

At St. Charles last Friday the St. Paul Deacons trounced the St. Charles Midgets 35-6 in a hard game that probably set a record on the number of penalties assessed against a team in one game. The Midgets were penalized 325 yards and the Deacons over 200 yds in a rough and tumble battle that saw two players from each team ejected from the game.

Don Roop of the Midgets scored their lone marker when he picked up a St. Paul fumble and ran 45 yards for the score. The rest of the game was all St. Paul. James Gillenwater of the Deacons directed his team to five touchdowns against the Midgets.

This week, the Bobcats close out the season at Norton and St. Charles will entertain Irvington in their homecoming game.

Next week, this column will contain the Lee County All-Star squad, as picked by the coaches of Lee County. Eleven boys will be picked, rated on both their offensive and defensive play.

ATTEND FEDERATION MEET IN PEARISBURG

Mr. and Mrs. D. S. Weinburg and Mrs. Sue Ely attended the annual Fall Southwest Dorcas Federation meeting in Pearisburg, Va., on Monday, October 31. They represented the Pennington Gap Dorcas Society. Guest speakers were H. K. Halliday, Washington, D. C., and W. M. Buckman, Staunton, Va. Delegates from Pulaski, Wytheville, Marion, Tazewell, Richlands, Appalachia and Pennington Gap met with the Pearisburg society.

PENNINGTON GAP

By Mrs. Etta Green

Miss Marian Burchette student at Carson Newman College spent the weekend here with her parents, Mr. and Mrs. A. T. Burchette. Another student, James A. Burchette, a student of C. N. was a weekend guest in the Burchette home.

Mrs. Bess Burgan of Corbin, Ky. and her brother, Marvin Mize of Cincinnati, have returned to their homes after a weeks visit with their sister, Mrs. Sinda Querry.

Mr. and Mrs. Olaf Harber and family from Dayton, O. were weekend visitors at the homes of their parents, Mr. and Mrs. Charles Harber and Mrs. J. M. Carroll. Other family members and friends visiting at the Carroll home were Shirley Carroll from Radford; Charles from Tennessee Wealeyan; Mr. and Mrs. Elbert Duncan, Keokee; Jimmie Carroll, Johnson City; Miss Mullins, Stickleyville.

Mrs. Walter Spangler from Jonesville attended servires at First Christian Csurch here last Sunday. Mrs. Spangler is President of Jonesville PTA and is just back from a State Convention in Richmond.

Mr. and Mrs. John Holt from Roanoke spent the weekend here with her father, G. Q. Horton.

Mr. and Mrs. Bill Howard of Jonesville spent Saturday with Mrs. Ella Howard in Pennington.

Mrs. C. W. Adams Sr. went to Johnson City Friday and there joined her daughter, Mrs. C. W. Mahorn for a trip to Catawba to see Mrs. [illegible]. She reported they were not getting along as well as usual, they said.

Mrs. D. A. Pierce is reported getting along well at Lee General hospital where she underwent surgery last week.

Jack Barlow King and family of Bristol, Tommy N. King, wife and baby of Grundy, were here over the weekend with their parents, Mr. and Mrs. Jack King.

Among the ill who are in hospitals from Pennington are Mrs. W. P. Kelly, Lee General, Don Carter in Veterans Hospital at Johnson City.

Attend VEA Convention — Some Lee County teachers are in Richmond, Va. this week attending the VEA (Virginia Education Association) convention in session Wednesday through Friday.

[illegible] Mrs. Henrietta Lozar, Mrs. [illegible] Stanton, Miss Margaret Bacon, Miss Miss Kathleen Burchette and others from Lonesome were scheduled to attend.

Sage Family Entertains Dinner Guests

MRS. IDA SMITH SUFFERS BROKEN ARM

Mrs. Ida Smith who lives on South Joslyn Street suffered a fracture of the left arm at her home Monday night.

According to reports, Mrs. Smith had just turned from the window after watching the Halloween pranksters, stumbled against a stool and fell.

HOME AGAIN!

Kemp Yeary, farmer of near Jonesville, wants his friends to know he is back at his home feeling fine, able to [illegible] table for his meals.

Mr. Yeary fell somewhere [illegible] a month ago and fractured a leg and has spent most of the time since in Lee General Hospital.

"Most in Keeping With The Occasion" was the title given the above float which entitled the sponsors, Lee County's 4-H Clubs, to a $50 prize. Here,, a giant cash register shows that Burley Tobacco brings $2.5 million dollars to Lee County annually.

Letters To The Editor

Dear Editor

"AMERICA IS FALLING APART AT THE SEAMS AS THE RESULT OF INTERNAL ROT." This is in essence the fear expressed by one of our country's leading educators in an address delivered recently in our area. Our danger lies, not in the atomic warheads of intercontinental bellstic missiles, but in our own feelings of complacency and in our failure to cherish and uphold the very Democratic ideals for which our Forefathers (and more recently our fathers and brothers) gave their lives.

Though the address had its impact upon me I too felt that the lecturer might be somewhat of an alarmist until last Saturday as I watched the parade in Pennington. I was struck squarely with concrete evidence to the contrary.

From my vantage point I could observe the crowd for a distance of approximately one hundred yards in either direction. This I believe permitted me to view a fairly representative cross-section of those gathered to witness the festivities.

As is rightly so the flag was the focal point of the whole parade, but to my horror, in all the crowd within my range of vision NOT ONE HAT WAS REMOVED as OLD GLORY went by. In fact, it appeared that many chose Her passing as an ideal time to discuss the floats or say hello to a friend. Some just simply turned their backs as the Colors went by.

If we have, in about fifteen (15) years, gone from a willingness to die for those principles symbolized by our flag to the point of refusing even to doff our hats in respect for those same ideals, is it any wonder that the Communists count us among their future allies? At this rate, Mr. K. could simply announce that he's taking over and no one would lift a finger to stop him. This is an alarming, tragic and deplorable set of circumstances with which we are faced. This is the beginning of the Internal rot by which the totalitarian states are certain America will be consumed, making it unnecessary for them to fire a single shell.

I doubt that there were very many men in that crowd who were not veterans of either WW II or of the Korean conflict; therefore I am persuaded that ignorance was not the reason for their failure to render the proper courtesy to that stately symbol of our nation. There remains then the deliberate flaunting of an utter lack of respect for those principles, privileges and duties which are the very foundation stones of our great nation. The greatest question before our people today is not whether a Presidential Candidate's Religious beliefs meet our approval, but whether we are going to preserve our nation so that in future years we will be privileged to have such a thing as a Presidential Candidate.

Perhaps we as teachers are failing to inculcate in our young folk a love of and an appreciation for those grand precepts upon which we stand, for this I accept my share of the blame. Nevertheless, this in no way excuses us as parents and elders, as AMERICANS from our obligation to exhibit as well as exhort those qualities which identify us as American citizens.

Certainly every man and boy (the ladies, too, should know that every male should remove his hat and hold it over his heart whenever the Colors are presented an review raised or lowered. This is the least he should do.

Let us all here and now resolve to mend the breaks in our national foundation before they start; let us resolve that never again will anyone see us ignore or snub Old Glory! Remember the story of the one little finger that plugged the dike and saved a whole country? You may be that one little finger.

J. C. Wolfe
Thomas Walker H. S.
Ewing, Va.

"MOST BEAUTIFUL"—Judged to be the most beautiful float in the Tobacco Festival Parade, the American Legion float observed the 12th birthday of the Lee County Tobacco Market.

Who's New - - -

A 8 lb., 1 oz. boy born to the J. N. Ely's, Oct. 31, named Joe Thomas, grandson of Mrs. Sally Fry.

A 8 lb., 2 oz. girl, born to Mr. and Mrs. Herbert Donald Clarkston, Big Stone Gap, October 25, named Mary Ann Clarkston.

A 6 lb., 15 oz. girl, born to Mr. and Mrs. Claude Wallen Oct. 31, named Carmen Jo Wallen.

A 8 lb. 2 oz. son, born to Mr. and Mrs. Clay Scott Nov. 2, unnamed.

Marriage Licenses

Willis Russell Hart, St. Charles, Viola Millikan, Noblesville, Ind.

GET IT AT
LEE'S
YOUR DRUGGIST FOR 54 YEARS
Middlesboro, Kentucky Phone 31

MACHINERY BARGAINS
Dies and Gas Power Units
Sawmill and Woodworking Machinery of Every Description. Industrial Machinery. Full Stock of Mill Supplies.
R. P. JOHNSON
Wytheville, Va.

STOCK YOUR FREEZER AND SAVE!

Libby's Frozen — 10 - 6 oz. Cans
Lemonade 95c

Minute-Maid Frozen — 5 - 6 oz. Cans
Orange Juice $1.00

Seneca — 7 - 6 oz Cans
Grape Juice $1.00

Choice of Okra, Peas, Corn, Limas
French Fries
Winter Garden Frozen — 5 pkgs.
Vegetables $1.00

Booth's Frozen — Pound
Ocean Perch 29c

Swansons — 2 For
TV Dinners $1.00

Winter Garden Frozen — 22 oz.
Fruit Pies 29c

Swanson — 5 For
Meat Pies $1.00

CAS WALKER'S
VIRGINIA FOOD CENTER
Pennington Gap, Va.

BUILDING SUPPLIES

Farmers who are planning new farm buildings should check with us before buying materials.

Bring your truck and check on our prices and quality. Chances are that you will load up before you leave.

MYERS
Lumber Co.
One Mile From Pennington
On Dryden Highway
Phone 185

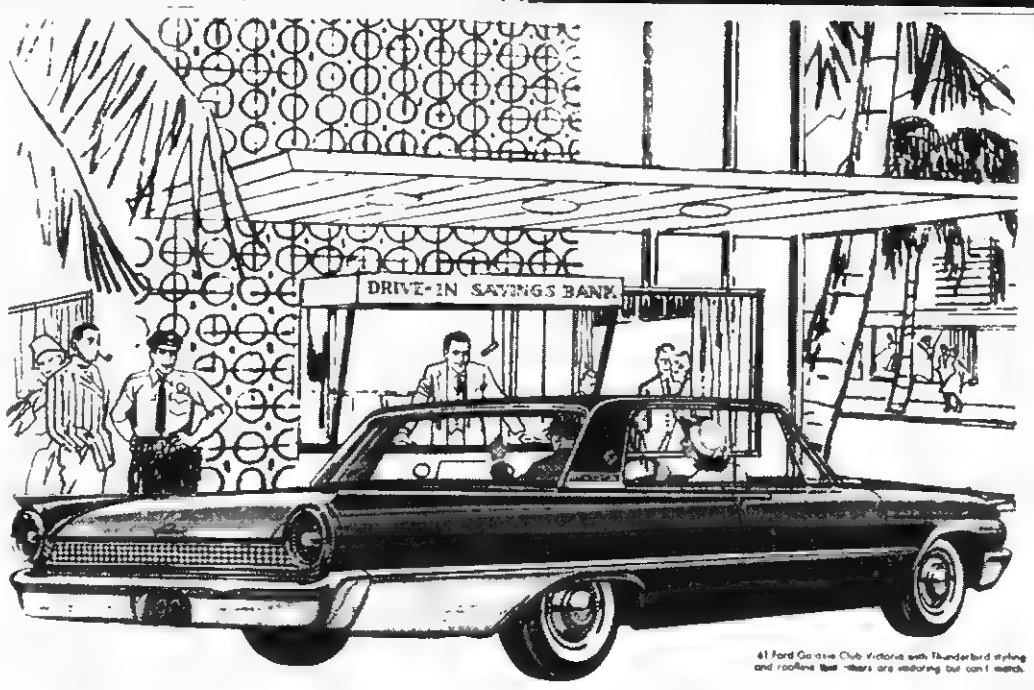

61 Ford Galaxie Club Victoria with Thunderbird styling and rooflines that others are imitating but can't match.

The one '61 car
built to back up a long-term warranty

Ford led the way with the one car beautifully built to take care of itself . . . and you

On September 29, Ford Dealers set an industry trend—were first to extend their 1961 car warranty from the conventional 4,000 miles or 3 months to 12,000 miles or one full year, whichever comes first.

Why? Because Ford *built the one car* to support such confidence. Ford for 1961 is the *one* car beautifully built to take care of itself!

The 61 Ford was designed and built to the more exacting standards necessary to offer an extended warranty. Ask to see this warranty at your dealer's.

It is significant that Ford has so many take care of itself features not found in other cars, regardless of price. These new Ford features are a triumph of exhaustive research, fine engineering, and quality construction that give you the most reliable Ford ever built. Drive a '61 Ford *soon*.

HERE'S HOW THE '61 FORD TAKES CARE OF ITSELF

Lubricates itself—You'll normally go 30,000 miles between chassis lubrications. Then a quick inexpensive Ford Dealer lube job (which costs about $4.00*) will get you set for another 30,000 miles.

Cleans its own oil—You'll go 4,000 miles between oil changes with Ford's Full Flow oil filter.

Adjusts its own brakes—New Truck Size brakes adjust themselves automatically for the life of the lining.

Guards its own muffler. Ford mufflers are double wrapped and aluminized - normally will last three times as long as ordinary mufflers.

Protects its own body. All vital underbody parts are specially processed to resist rust and corrosion even to galvanizing the body panels beneath the doors.

Takes care of its own finish—New Diamond Lustre Finish never needs wax.

*Based on 15 minutes' service at today's national average labor cost.

'61 FORD
FORD DIVISION, Ford Motor Company

Lee-Ford, Incorporated
Phone 37 Dealer License No. 1548 PENNINGTON GAP

DEATHS and FUNERALS

WYLIE MARCUM

Wylie Marcum, 80, of Dryden died Tuesday, November 1 in a Wytheville, Va., rest home after a long illness.

Mr. Marcum attended the Church of God. He had been a lifelong resident of Lee County.

Surviving are five daughters, Mrs. Creed Rutherford, Washington, D. C., Mrs. May Catron, St. Charles, Mrs. Mary Ball, Mrs. Jenee Caudill, Big Stone Gap and Mrs. Pauline Caudill, Akron, Ohio.

Funeral services will be held at 10:00 a.m. Friday at Minton Memorial Baptist Church, the Revs. E. C. St John and W. F Minton officiating. Burial will be in Fry Cemetery, Copeland Funeral Home in charge of arrangements.

MRS. FLORA CRUSENBERRY

Mrs. Flora Crusenberry of St. Charles died Monday night, October 31 at Harlan, Ky. hospital.

Surviving are her husband, W. M. Crusenberry; three sons, James Davidson, Washington, D. C., Elbert Davidson, Knoxville, Tenn., and Monroe Davidson, St. Paul, Va.; a sister, Mrs. Julia Gibson, Big Stone Gap and three grandchildren.

Funeral services were held this afternoon at Sturgill Funeral Home Chapel with the Rev. Clinton Greene officiating. Burial was in Glencoe Cemetery, Big Stone Gap.

JOHN W. MILES

John W. Miles, 84, of Jonesville died Monday, October 31, after a long illness

Surviving are his wife, Mrs. Pattie Miles; three sons, Homer P., John O., and Bradley D., all of Jonesville, a step-son Armps Miles Bonny Blue, three daughters Mrs Margaret Parsons Mrs Omer Blair and Miss Hascue Miles all of Jonesville 12 grandchildren and six [illegible] grandchildren

Funeral services were held Wednesday afternoon at Dixie Sun Funeral Home Chapel with the Rev. A. M. Alder officiating. Burial was in Miller's Chapel Cemetery.

W. M. McELYEA

W. M. McElyea, 58, Keokee, Rt. 1, died Wednesday, October 26 after a long illness.

He was a member of the Pentecostal Holiness Church. He had been a resident of Lee County for 45 years.

He is survived by his wife, Mrs. Zola McElyea, Keokee; five daughters, Mrs. Trula Bain and Mrs. Betty Green, both of Mooresville, Ind., Mrs Carcella Grigsby, Unionville, Ind., Mrs. Vera Epp, Noblesville, Ind., and Miss Patricia McElyea, Keokee; two sons, Douglas McElyea, Keokee, and Hobart McElyea, Cincinnati, O.; a sister, Mrs. Berna Bowman, Clardon, Ohio and nine grandchildren.

Funeral services were held Saturday afternroon at Minton Memorial Church, Pennington Gap with the Revs. Mack Gibson, Henry Collingsworth and Emmett Pleasant officiating Burial was in Lee Memorial Park, Woodway, Copeland Funeral Home in charge of arrangements.

W. C. Stapleton

William C. Stapleton, 60, Rt. 1, Pennington Gap, died at his home Thursday, October 27 after a long illness.

Surviving are his wife, Mrs. Pina W. Stapleton; six daughters, Mrs. Lucille Van Dyke, Yumatella, Fla., Mrs. Mary Hensley, Baltimore, Md., Mrs. Fleta Ward, Indianapolis, Ind., Mrs. Norma Tomlinson, Kingsport, Tenn., Mrs. Ivaleen Howard, Mooresville, Ind., and Mrs Christine Carroll, Kingsport, a son Alfred Stapleton, Kingsport, two brothers, Mack Stapleton Bluefield Va and Ralph Stapleton Texas two sisters Mrs Creed Trent Kingsport and Mrs Maly Stapleton Spartanburg S C 21 grandchildren and two great grandchildren

Funeral services were held Sunday morning at Pine Grove Baptist Church with the Rev. Robert Burkhart officiating. Burial was in the Pennington Cemetery, Rt. 1, Copeland Funeral Home in charge of arrangements.

GAYLOR and CAUDILL

Double funeral services for Mrs. Kate Gaylor and her daughter, Mrs. Mary Caudill were conducted Sunday afternoon at the First Christian Church of St. Charles. The Rev. Robert Neuhard and Rev. Clinton Greene officiated.

Mrs Gaylor, 77, died Tuesday morning, October 25 at Hicks' Nursing Home in Bristol Mrs Caudill, 50, who had been a nurse at the home for some time before becoming ill, died Thursday morning, October 27.

Mrs Caudill is survived by two sons, Robert and Stephen Caudill, both in the U. S. Navy and four sisters, Mrs. Marie Blankenship, St. Charles, Mrs. Ada Hubbard, Barstow, Calif., Mrs. Jeanette Milhorn, Kingsport, Tenn., and Mrs. James Lohmer, Chulavista, Calif.; brother, Warren Gaylor, Dallas, Texas

Burial was in Cecil Cemetery in Pennington Gap, Copeland Funeral Home in charge of arrangements.

REECE HALL

Reece Hall, 78, of Kyles Ford, Tenn. died at Kyles Ford, Wednesday, October 26, after a long illness.

Surviving include one daughter, Mrs Margaret Lane, Duffield, Va.; two brothers, Charlie Hall, Bristol, Floyd Hall, Duffield; one sister, Mrs. Ida Barnette, Duffield.

Funeral services were held Friday evening at the Alvis Chapel, Duffield with Rev Freeman Johnson afficiating Burial followed in the Hall Cemetery

Robinette Funeral Home Blackwater in charge of arrangements

MRS. RUTH SPENCER

Mrs Ruth M Spencer 42 wife of Master Sgt James A Spencer died Saturday at 12 p m in an army hospital, at Montgomery Ala after a lingering illness Funeral was held Tuesday at 2 p m at the Salem Methodist Church in Buchanan County

Surviving relatives are her husband, son, Jummie, daughter, Patricia, of Montgomery, Ala., parents, Mr and Mrs. John Maness of St Charles, sisters Mrs Gladys Bias, Mrs Jean White, both of Cincinnati, O · brothers, Master Sgt Earl Maness of Jacksonville, Fla., Carl Maness of Cincinnati

Mrs John Maness has just returned home after spending two weeks during the illness of her daughter

LAWRENCE GALLOWAY

Lawrence L Galloway Sr of St Charles died Tuesday morning, November 1 after a long illness

Surviving are his wife, Mrs Rosa Galloway, three sons, James W Pennington Gap Gregory, Dayton, O, and Loren Bristol, two daughters Mrs Ida Collins and Mrs Emily Clark, both of Exeter Va

Funeral services were held this afternoon at Beacon Light Baptist Church

Burial was in the Anderson Cemetery at Keokee, Sturgill Funeral Home in charge of arrangements.

Attend the Church of your Choice
And Have Dinner With Us.
DOGWOOD RESTAURANT
JONESVILLE, VA.
Sunday Special — — Only $1.00
SUNDAY, NOVEMBER 6
SWISS STEAK
TWO VEGETABLES, ROLLS, DESSERT
AND COFFEE

your BANK has many SERVICES
Bank on us to meet your every banking need
A BANK SAVINGS ACCOUNT
has what it takes when it comes to Safety For Your Funds: Interest That Is Guaranteed: Availability of Your Money
You're Wise To Save In A Bank . . . Your Bank
USE OUR NIGHT DEPOSITORY - WE NEVER CLOSE
Go to Church Sunday—Be a Better Citizen
Your Deposits Insured Up to $10,000
The POWELL VALLEY NATIONAL BANK
The Only National Bank in Lee County
Jonesville, Va.
LEE COUNTY'S FINANCIAL AID SINCE 1888

PERSONAL ATTENTION

Whenever you choose Sturgill Funeral Service, every detail has the personal attention of the owners.

Every wish of the patron is thoughtfully considered, and woven into the overall plan for a reverent and appropriate memorial to the loved one.

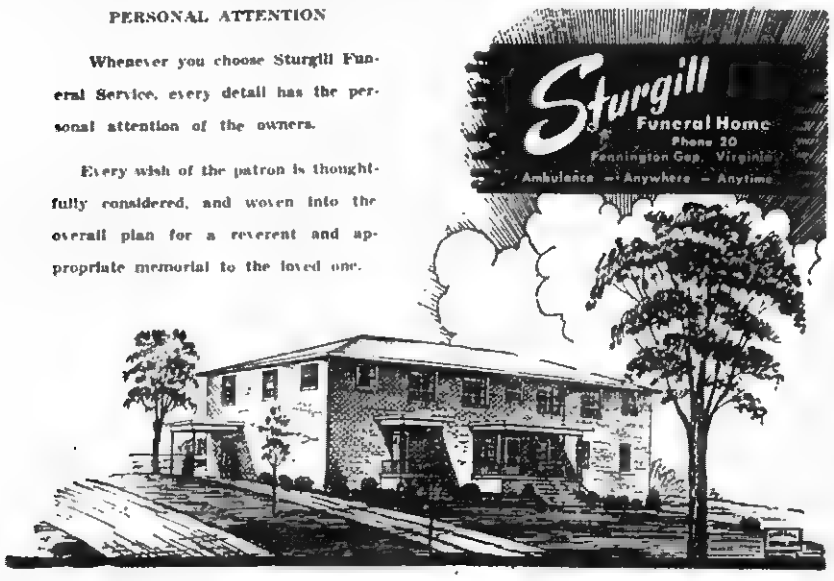

"Most Original" — This float, sponsored by the Pennington FFA Chapter was the "Most Original" of the entire parade Picturing tobacco as being a great souce of income, it shows a large money bearing tree growing from a basket of tobacco

Council Southwest Virginia Hospitals Elects Officers

Following a luncheon meeting of the Council of Southwest Virginia Hospitals Inc at the Martha Washington Inn, Abingdon on October 27 the following were elected to office for 1961:

President C D Lowe Grundy Hospital Grundy President Elect W W Fortune Bristol Memorial Hospital Bristol Tenn Secretary Mrs Glenna B Moore Professional Building, Bristol Tenn Treasurer Herbert W Emrich, Wise Memorial Hospital, Wise, Directors, Mrs G F Reynolds Jeffersonville Hospital, Tazewell, Va, C. B Hale Johnston Memorial Hospital Abingdon, Va.

The Council also discussed plans to attend the mid-winter business session of the Virginia Hospital Association which is being held in Roanoke, Va on November 10-11

Health Dept. Clinic Date Changed for November Only

Regular immunization day at the Lee County Health Department will be on the 3rd Thursday of this month (November 17) instead of the 2nd Thursday according to announcement from the Department

This change is necessitated due to Dr Rose's absence and affects November only In December the clinic will be on the 2nd Thursday as usual

Christian Workers School To Be Held Here Nov. 13-17

An Upper Lee County Christian Workers' School will be conducted at Pennington Gap First Methodist Church, November 13-17, according to Rev E. H Insko who will be Dean. Classes will be from 7 00 to 9 00 p.m

Course consist of (1) "Basic Christian Beliefs", a Bible course for all adults, Dr. Herbert Hart, pastor of the Methodist Church, Lookout Mountain Tennessee, instructor. (2) "Understanding Children", an elementary course for parents and teachers, Mrs. Herbert Hart, teacher. (3) "Finding Your Life Work, a course for youth, with Rev Ernest Dugan, pastor of Rossville, Ga Methodist Church teacher

Rev Insko says Choose your course and attend your class each night for credit

Song Program At Green Hill Church

Rev Charles Pankard of Big Stone Gap, who is pastor of Pennington Gap Colored Baptist Church, is scheduled to bring his choir to Calvary Baptist Church at Green Hill the 2nd Sunday in November, which is the 13th The choir will present a program of music, and the pastor, Rev Paul Harry Miller, extends an invitation to everyone to come and hear them

WSWV
9:30 A. M. Daily
Pennington Gap
1570 On Your Dial
Listen to

Voice of Prophecy
H M S Richards, Speaker
King's Heralds Quartet
VOICE OF PROPHECY
Will appear Nov. 6, at 4:00 p. m. at the Pennington Gap Grade School.

Plans For Seal Campaign Now Underway

The Christmas Seal Committee of Le-Wis-Scot Tuberculosis Association met Wednesday evening, October 26, at 6.00 p.m, for a dinner-meeting in the home of Mrs Anna B Morris Dr H A Kinser, Seal Chairman, reports that plans are well underway for the Annual Christmas Seal Campaign, which provides funds for the Tuberculosis Control Program in our community

"It may seem early to be planning for an event that will not take place until November 14 says Dr Kinser "but it takes a lot of time to check the mailing list and prepare 10,000 letters for mailing.

Dr Kinser says he is sure the campaign will be a success this year because everyone in Wise, Lee and Scott Counties is interested in making their community a healthy, safe place in which to live

Mrs Morris reported that the Christmas Seal supplies have already arrived, and with the voluntary help of civic clubs and individuals, the letters are stuffed and ready for the post office.

Present at the meeting were: Dr. H. A. Kinser, Ray Sturgill, George Lee, Creed Horne, Mrs. W L. Mainous and Mrs Morris

Mrs. Barnes Reports At Convention of Va. Congress P.-T.

The following article appeared in the Richmond News Leader, Wednesday, October 26:

Other areas of the country are ahead of Virginia in the fight against pornographic material, but the Old Dominion is making progress

Mrs. C R. Barnes of Jonesville, Lee County, chairman of the state P-TA's Committee on Decent Literature told the delegates of the 55 annual State Convention, Va. Congress of Parents and Teachers that the Virginia approach is one of stirring public opinion against distributing pornography and creating good will with magazine distributors.

Thus, she said, the state is hoping to combat the problem through co-operation rather than arrests and court convictions.

Mrs. Barnes said her committee polled about 1,000 local P-TA's in a statewide survey of the pornography problem. The committee's work resulted in publication of a booklet called "A Plan of Action"

She cited two actions as helpful in the war on indecent publications (1) a new anti-pornography law adopted by the 1960 session of the General Assembly, and (2) a resolution passed recently by the Virginia Pharmaceutical Association pledging its help in fighting distribution of pornographic materials on drug store newsstands

WANT ADS

BARGAINS - $6.95 Chenille Bedspreads, 2 for $5.00; paint 33 colors, $1.98 gallon; Tarpaulins, all sizes, $3.50 up; 32 pc. set dishes, $2.95; Power Saw, 7 in., $89.50 value-$34.50. GIFTS FOR ALL. Factory Outlet at Big Stone on Pennington Highway, Open Sundays.
Adv 44-8t

GUESTS coming? Carpets must be cleaned? Blue Lustre keeps them looking new. Pennington Hardware and Furniture Co
Adv 44-1t

FOR SALE— Two-5-room log houses. Located on 28 acre farm at Dry Branch Plenty of water, electric pump. For further information contact Will Hatfield, Phone 598-W-1, Dryden.
Adv 44-3t

WANT TO KNOW- whereabouts of George Hawkins, who was discharged from Troop M, 15th Cavalry in 1905. Last heard from was in Napa, Calif, in 1906 Was kin of Snodgrass's of near Jonesville. Floyd Yeary, Rt. 2, South Haven, Kansas
Adv. 44-1t-pd.

WE'LL EVEN BUILD YOUR FIRST FIRE!— We have a complete line of new and used heating stoves. Trade stoves with us. We'll gradly accept trade-ins. A free shovel and free delivery with every stove, and---if you wish, WE WILL SET UP THE STOVE AND BUILD YOUR FIRST FIRE FOR YOU!

When spring comes, Call us. We will come and take down your heating stove for you, if you want us to!

This is or way of saying "THANKS" to our many fine customers and friends.

½ dozen used water jacks, fully guaranteed.

Remember - you are always welcome at

Sprinkle's Bargain Store
Phone 213-J Pennington Gap, Va.

CHRISTMAS GIFTS BELOW FACTORY COST- Factory Outlet at Big Stone on Pennington Highway. Pottery, Dishes, Tableware, Glass, Deep fryers, Jewelry, Lamps, Friction toys, $1.00 value, 2 and 3 for $1.00, Badminton Set $1.00; Bride doll $12.95 value $3.95, Open Sundays.
Adv 44-8t

TIRED KIDNEYS GOT YOU DOWN? Give them a gentle lift with this well balanced formula Help rid kidneys of uric waste that may cause getting up nights, scanty passage, burning, backache, leg pains Take surprising BUKETS 4-day treatment If not pleased, your 50c back at any drug store. TODAY at PENNINGTON PHARMACY
Adv. No 44-3t

ATTENTION MAN OR WOMAN Serve Consumers with Rawleigh Products in Lee County. Must have desire to earn $100 per week and up. See C. T. Combs, P.O Box 54, Ewing, Va Phone Lee 3731 or write Rawleigh's Dept. VAK-520-27 Richmond, Va
Adv No 44-3t-pd

DRESSED CAPONS--Ready for Thanksgiving market Joe W Gilbert, Dryden, Va, Phone 583 W-2
Adv 44-3t-pd

Apartment For Rent Main Street Jonesville Three rooms Front and back entrances. Phone No 128-J-11 or 135-J-4
Adv 44-1t-pd

See Other Classified Ads On Page 3

When you buy tires, don't gamble!
Insist upon proved safety—at a sensible price! Drive Worry-free on Quality-built Kellys!

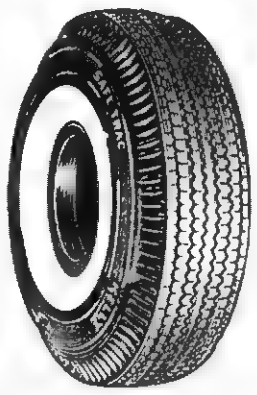

Kellys are built better to deliver more dependable service and safety, plus long mileage.
Yet, Kellys are sensibly priced. You pay no more for proved Kelly Quality than you do for most other tires.

BLACKWALLS AS LOW AS $11.95 6.70-15
NYLONS FROM $12.95 6.70-15
WHITEWALLS JUST $14.95 6.70-15
PRICES PLUS TAX AND YOUR RETREADABLE TIRE

for Worry-free Driving...
LOOK FOR THIS SIGN OF QUALITY AT
KELLY Springfield TIRES
Gibson's Tire Service
Phone 4 Pennington Gap, Va.

Pennington Gap Social News

By PENNINGTON GAP WOMAN'S CLUB

Mrs. G. E. Harber and Ty Harber visited with the Walter Harber family in Elizabethton, Tenn. Saturday.

Mrs Julia Shelton, Mrs Henrietta Logan, Miss Mary Louise Smith, and Miss Margaret Rasnic are attending the Virgina Educaton Assocation convention which is being held in Richmond this week

Mrs Curtis Parsons of Dayton, Ohio has returned to her home after several days visit with her mother Mrs J B Tipton

James and Curtis Tipton of Louisville Ky are visiting with their grandmother, Mrs J B Tipton

Mrs G W David entertained the Creech Bible Class of the First Methodist Church Tuesday afternoon Members of the class enjoyed games which were directed by Mrs Etta Green

Mr. and Mrs Jim Smith have returned home after an extended visit with their daughter-in-law, Mrs Charles Smith and daughters of Memphis, Tenn

Mr. and Mrs. Robert David were in Kingsport

Mr and Mrs Walter Yonce of Loyall, Ky attended the Tobacco Festival on Saturday

Mrs R. W. Campbell has bee in Rose Hill due to the serious illness of her brother.

Mrs. Willie Kelly is a patient in Lee General Hospital.

Mr and Mrs Harold Garrett and children of Roanoke have been visiting the Frank Garrett family

Miss Carolyn Hobbs of Oak Ridge, Tenn spent the weekend w[illegible] parents Mr and Mrs G C Hobbs

Miss Mary Gr[illegible] and Miss Ly[illegible] Ba[illegible] spent the week-[illegible] Mrs [illegible] San[illegible] Wa[illegible] the U[illegible]

D[illegible] been se[illegible] in K[illegible] visiting his parents Mr. and Mrs Jerry Huff

Fre[illegible]lgly has been visiting the Billy Whipples

Mrs. Robert Rorrer, and the Melvin Willy family of Knoxville were visiting home folks this weekend While here they visited with Mrs. Rorrer's father, Dr. M H Robbins, who is a patient in the McKee-Wilson Hospital. He is reported getting along fine

Miss Ida Stacy of Hampton, Va. has been home for a visit with relatives.

Mrs C. R. Brown of Clinton, has returned home after a two week's visit with her daughter, Mrs G C Hobbs

Mr and Mrs. Bill Humphreys of Lebanon were Sunday guests of Mr and Mrs G C Hobbs

The Shadow Class of the First Methodist Church were entertained Tuesday night with a spaghetti dinner given by Mrs J B Tipton in the fellowship hall of the church.

The following college students were home over the weekend Jimmy Perkins of U K; Bobby Tinker and Jimmy Rhea of Hiwassee College; Joyce Ely, Carole Housley, Rita Johnston, Glenda Johnston, Shirley Carroll and Mary Jane Kelly of Radford; Sherrie McDaniel, Linda May and Doris Ann Pennington of Georgetown; Corbett Shoemaker of Knoxville Business College; Margie Burchette, Carolyn Tomlinson, Bobbie Lou Teague of Carson-Newman; Billy Paul Sage of V.P.I.; Parthena Cecil of Milligan

Mrs E. E Fry and Carole Housley were dinner guests Sunday of Mr and Mrs. Neil Boggs.

Mr. and Mrs W. H. Creech, Mrs. Verna Smith, and Mrs. Margaret Robbins were visiting in Lynch Ky Sunday afternoon

Mrs T H Olinger and Sue were visiting in Harlan with friends Sunday afternoon

Dr and Mrs. Billy Whipple spent a few days relaxing and fishing at Flat Hollow

Mr and Mrs R.L Cornell, of Detroit Mich Mrs Chas Cor[illegible] of Paducah Ky her daughter Mrs James Hart of Tampa Fla Mr and Mrs Hugh Cr[illegible] of Columbus O and Mrs St[illegible] Johnson of Portsmouth have returned home after being with Mr and Mrs Leo Van Huss on Kay for several days

Cecil Bard of Harlan Ky was a visitor here several hours Sunday on his way to Ft Bragg N C where he is stationed with the armed forces

Mr and Mrs. Leo Van Huss Kay and Riley Shanks spent Monday in Johnson City, Tenn

Sunday dinner guests of Mrs Fay Sage and Mr and Mrs Paul Sage of Stickleyville were Mr and Mrs Guy Young Andover Mr and Mrs W Ike Duff Lebanon Ind Mrs W F Watson Bristol Ross Duff Detroit Mich Mrs W[illegible] Pennington Gap

Callers in the afternoon included Mr and Mrs S W Anderson, Stickleyville and Martin Anderson Oak Ridge Tenn

Nancy Sage Prestwood daughter of Mr and Mrs W P Sage Sr spent the weekend

Mrs. Aaron Osborne

Mr. and Mrs J. C. Wolfe of Dryden, Virginia announce the marriage of their daughter, Charlotte Helen, to Aaron Osborne, son of Mr and Mrs James K. Osborne of Pennington Gap, Virginia

The wedding took place August 20 in the First Methodist Church in Honaker, Virginia with the Reverend Neil McKinnon, Jr performing the double ring ceremony.

The bride is a junior at Women's Division of Virginia Polytechnic Institute Radford, Virginia

The bridegroom is a graduate of East Tennessee State College He is presently employed with the State Department of Public Welfare Montgomery County Virginia

Mr and Mrs Osborne are at home at 709 Clement Street Rad[illegible] Virginia

Out On A Limb

By Mrs. Ada Grace Catron

In view of the recent rededication and reunion of the Thompson Settlement Baptist Church, early Thompson records might be of particular interest at this time

In Will Book 1 page 115 of Lee Co records

James Thompson, 17 March 1795 Names wife Margaret sons Moses Joseph James Thomas Stephen John daughters Margaret Jean Rachel Mary Rebeckah Exec, wife Margaret and son Stephen Wit William Jones James Gray James Thompson

The following are all Thompson births as recorded in Lee Co Birth Register

14 February 1861-Mary R born Indian Creek-parents John A, (a miller) and Elizabeth 15 March 1861-Evan and Lorinda slaves-children of Harriet-John Thompson, Sr, owner 2 September 1862-Mary C-parents, Presley C and Lucinda 12 September 1862-Arlena B-parents, B F and Elizabeth 7 November 1865-Almedia A-parents, Stephen and Ozina R 1 September 1866-William M parents S F and Sarah Jane 4 November 1866-Mary E-parents, Ewing and Sarah 16 October 1866-Rachel F parents, William and Sarah 5 March 1868-Sylvester W-parents, William and Sarah 13 March 1868-Charles H-parents March 1868-Charles H-parents Sylvester and Sarah 1 June 1868 William N-parents Steven and C K 10 January 1868-Catherine-parents Joshua and Sarah 21 October 1868-William parents, Samuel and Martha

From Death Register

17 September 1857 Elizabeth Thompson, 69 yrs 6 mo, parents, Wm and Mary Thorp, born Franklin Co., Va, occupation midwife; husband Wm C Thompson. 23 October 1859 Jonathan A. Thompson 20 yrs, 4 mo; parents Wm and Catherine 19 February 1859, Clementine Thompson, 30 yrs, 11 mo 11 days; parents Thomas and Elizabeth Henderson born Claiborne Co, Tenn, husband gave information but name not given 29 July 1868 James Thompson, 55 yrs, born N C, wife, Agnes; parents Elisha and Elizabeth Henry son gave information. 18 August 1868 Agnes Thompson Sayers born N C husband James parents Me[illegible] and Agnes last name [illegible] given Son Henry information

Apparently a mistake in either James of Agnes age 25 November 1868 Martha J Thompson 58 yrs, born Tenn, single, parents not known by A R Anderson, neighbor who gave information

By George!

The refined art of murder will be demonstrated to those who attend the performance of ARSENIC AND OLD LACE next Thursday and Friday nights

This production made up of a cast of characters from Jonesville and Pennington Gap is sponsored by the Pennington Gap Woman's Club Mrs Glen Day is assisted by Ed[illegible] Bacon is director of the play

The cast of characters includes Abby Brewster Mrs Brown The Rev Dr Harper Edgar Bacon, Teddy Brewster Arthur Lane Lavesay Officer Brophy Arnold Lowry, Officer Klein Charles Province, Martha Brewster, Larue Wallen, Elaine Harper, Ruth Davidson, Mortimer Brewster Ben Davidson Jr, Mr. Gibbs E K Geisler, Jonathan Brewster Cowles Kelly Dr Einstein James Hobbs Officer O'Hara, Glen Williams Lieutenant Rooney Joe Robinson Mr Witherspoon, George Lee

The entire plot unfolds in the Brewster home in Brooklyn Here many strange and terrible incidents occur which must be seen to be appreciated.

For example, Teddy, one of the Brewsters lives under the illusion that he is president Teddy Roosevelt. Teddy's two elder sisters would rather see people dead than lonely.

Jonathan, also one of the family of mad Brewsters, and an escaped "lifer" has much difficulty in keeping an accurate count of his murder victims.

Mortimer, another Brewster, who finally learns that he isn't really a Brewster.

O'Hara, the cop who spends 12 years on the police force "temporarily" in order to collect material for his play

Dr. Einstein the mad man who gives his friend Jonathan Brewster a new face after each murder is committed

These and the other characters will take those present through three acts of action, insanity, intrigue, murder, love and laughter in such a manner as to be hilariously funny

This is one event that should be a "must" for those who enjoy an evening of suspense and laughter.

Mark the date on the calendar---Thursday and Friday, November 10 and 11

Livingston Chapel

Joe Kelly of Pennington Gap brought the message Saturday night in the absence of Rev. Robert Kea. Other visitors from Pennington Gap were Carl Shelton and Miss Louise McIntyre.

Rev. Tobe Davis of Big Stone Gap brought the message on Sunday. A large crowd was present

D J. Gillenwaters is now at Johnson City hospital He has not yet recovered from a broken ankle

The Marvin Gillenwaters family visited the Bradley Head family of Stickleyville Sunday

Dora Bele Davis of Big Stone Gap was a dinner guest of W[illegible] and Della Dotson, Sr

F R Lounsbury is on a business trip to Flag Pond Saturday

Arnold Bolton and James Barksport Sunday afternoon with James and M D Gillenwater

Social Security News

Disabled people long for the day they can be self-sufficient once again, not only at home, but also in the work-a-day world. The 1960 amendments to the social security law will help many disabled people realize this dream.

One of the changes made by these amendments will mean that beneficiaries who go to work despite severe handicaps, can continue to be paid their benefits for 12 months--whether they go to work under a vocational rehabilitation plan, or on their own

After the first 9 months of this period have passed, a decision will be made as to whether the work done by the beneficiary in those 9 months shows that he has regained his ability to work. If he is found able to engage in substantial work, and therefore is no longer disabled within the meaning of the law, he will still be paid his benefits for three months longer. After this, his benefits stop.

The first 9 months need not be consecutive For instance, a beneficiary might work 4 months, be laid off, and then work again for 6 months. Only those months in which he works for gain or does work of a type usually done for gain, are counted.

Disabled workers who go to work are required to notify the Social Security Administration. This may be done by writing a letter or sending a special post card form which may be obtained from your social security district office.

Disabled beneficiaries who recover from their disabilities before they have been at work in each of nine months and also disabled beneficiaries who recover before they have tested their ability to work, will have their benefits paid to them for three months after they recover

Another change in the law [illegible] vides that a disabled worker who has recovered sufficiently to return to work does not have to wait another 6 months to have his payments started again, if his disability recurs or another disability develops within 5 years after his disability benefits ended.

The reason for this change is that most disabled persons who return to work do so despite severe impairments, and it is very possible that there may be a recurrence of the same ailment or another disability may develop. The Congress felt it wasn't fair, in such cases, to make the worker and his family wait a second 6 months without earnings or disability benefits when this happened, since he had already served his 6-month waiting period before he received disability benfits the first time

More than 20,000 people a year who have been getting social security disability benefits recover and return to work. Removing the second 6-month waiting period may encourage more disabled persons to return to work.

ROSE HILL

Mrs. Clyde Crouse and Mr. and Mrs. Billie Crouse visited Mr. and Mrs. H. B. Nolen Thursday night

French Fugate of Rutledge, Tenn. was visiting the Tom B. Fugates Saturday.

Send Flowers on any special day . . . or to make any day Special!

Flowers from our shop are always Dewy-Fresh and Artistically Arranged

Pennington Flower Shop

Mr. and Mrs. Willard Barker, Owners

Phone Day - 275, Nite 324-W-1

Pennington Gap, Va.

Shelburne's YELLOW CABS

Ride Insured Cabs

CALL 75

Pennington Gap

ROGERS HOME DECORATORS

Phone 396

Pennington Gap, Va.

- Floor Sanding
- Inlaid Linoleum
- Vinyl and Cork Tile
- Wallpaper — Paint
- Rubber and Asphalt Tile
- Ceramic and Plastic Tile

"We Install or Do-It-Yourself"

In the Hour of Need

Davidson's Funeral Home

Phone 196 Jonesville

BUY DIRECT FROM MANUFACTURER SAVE THE DIFFERENCE

We Work for Those Who Love and Remember

MIDDLESBORO MONUMENT CO.

1604 E. Cumberland Ave.

Middlesboro, Kentucky

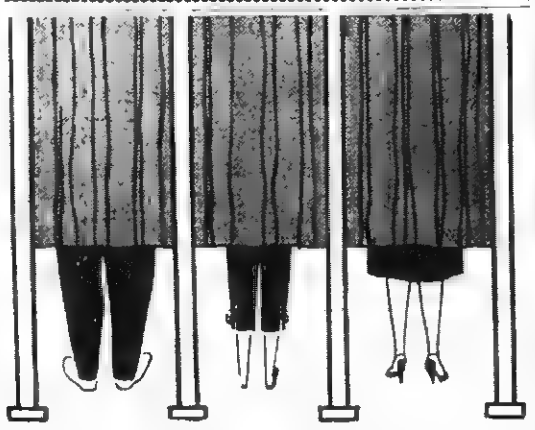

"All that is necessary for the forces of evil to win in the world is for enough good men to do nothing."

EDMUND BURKE

Keep Alert — Keep Informed

VOTE NOV. 8TH

PEOPLES BANK

Ewing Rose Hill

FOR SALE

2 Purebred Hereford Bulls

15 Months Old

SEE ROY GRACE AT THOMPSON FARM

Near Woodway, Va

Or Write BAYLOR P. GIBSON

137 Newberry Circle, Oak Ridge, Tenn.

Gibson's Tire Service

Gulf Service Station

PENNINGTON GAP

FREE One Genuine Ole Virginia Ham FREE

No Obligation To Bid Or Buy

AUCTION

Regardless Of Price

KIRK FARM

Lee County, Virginia

Sat., Nov. 12 - 10:30 A.M.

On the premises, Rain or Shine, Sleet or Snow

340 ACRES, with three dwellings, good barns and outbuildings. Well watered by Wallens Creek and springs. Excellent grain and grazing land. Is being subdivided into several smaller tracts, which can be bought as a whole or separately.

LOCATION: On hard surfaced Wallens Creek road, just a short distance off U. S. 58 at Stickleyville, Va. Adjoins properties of Rhea Rasnic, Tomlinson and others.

TERMS: Only 29% cash, balance in 1, 2, 3, 4 and 5 years, with interest. Personal property — Cash.

PERSONAL PROPERTY

7 head of cattle, 1 pair of mules, wagon, rake, harrows, some horse drawn equipment and many other articles useful on a farm.

Sale Conducted For HAZEL KIRK WATTS, G. N. KIRK, and KELLON KIRK, Owners.

Horney Brothers

Land Auction Co., Inc.

Wytheville, Virginia

For further details, contact C. F. ROBINSON, our representative, at 106 Queen St., Bristol, Tennessee. Phone SOuth 4-4378. Also assisting in this sale will be P. C. BANNER, of Rogers and Fuller, Kingsport, Tenn.

Ewing-Rose Hill Social News

By ROSE HILL HOMEMAKERS CLUB

Mr. and Mrs. I. S. Parkey spent the weekend in Lexington, Ky. with Mr and Mrs. Bill Craig. They also attended the Georgia and Kentucky Football game.

Mr. and Mrs. Lee Ledford and Mack of Smith, Ky., and Mrs Nancy Noe and grandson of Paintlick, Ky., visited Mr and Mrs. D. T. Smith Thursday.

Mrs. A. W Johnson, Beulah and Lon Thompson spent the weekend with Mr. and Mrs. Johnny Johnson and family of Lexington, Ind

Mrs. Lillian Y Fugate and Mrs Shan Richmond were Sunday hostesses to a group of former Lincoln Memorial University students. The lovely home was decorated with fall flowers

The dinner was served to the following: Mrs. G. C. Sumpter, Mrs. John Gibson, Mrs. T. B. Fugate, Mrs. Ida Gibson, Mrs. Hollis Fugate, Mrs. Carrie Hamilton, Mrs. R. D. Fugate, Mrs. Fannie Richmond, Mrs. Valena Southern, Mrs. Hattie Richmond, Eunice and Blanch Morgan.

Mrs. Wheeler Kesterson and Mrs. Joe Kesterson spent Tuesday with the O. H. Campbell's at Knoxville.

Mrs. French Fugate, Rutledge, Tenn. spent Saturday with Mrs. T. B. Fugate.

Mrs. Earl Flanery, Mrs. Lucile Neff, and Mrs. Cora Harris called on the H B. Nolan's and Mrs Loyd Nolan Sunday

Mrs. Henry Smith spent a few weeks with her daughter, Mrs. Elizabeth Jennings at Martinsville, Virginia She returned home Sunday

Mrs. Minnie Lawson spent the night with Lucy Bales Friday night.

Mr. and Mrs. Elmer Montgomery, Sandra and George visited with Mr. and Mrs. H. B. Nolan Saturday night.

Mr. and Mrs. Moody Smith of Harlan and Mr. and Mrs. Van Grabeel were visiting with their father, George Smith and Mrs. Smith Sunday.

Mrs. John Harber is visiting her daughter. Mrs. Harry Painter and family in Alabama.

WSCS of the Methodist Church are observing the "Week of Prayer" this week.

Mrs R. D. Fugate and son and family of Cumberland Gap attended the Home coming at Carson Newman Saturday

Mr. and Mrs H B. Nolan were visitors at the Baptist Church Sunday night

Mrs R D Fugate and several ladies from Cumberland Gap went to East Burnstadt and visited Rev. and Mrs Henry Davidson recently.

Miss Ethel Osborne and Mrs Elmer Montgomery were in Middlesboro Wednesday.

Mr. and Mrs W K Fugate called on their daughter, Mrs L. D. Fugate Tuesday afternoon

Mrs. Ryland Ramsey spent the night Thursday with her parents, Mr. and Mrs. H. H Fugate.

The Morley Memorial Church WSCS are observing the "Week of Prayer", this week. They had an all day meeting Wednesday

Mr. and Mrs Donald Grabeel are home for the fall holidays from Williamsburg, Ky., where they are attending school.

Mrs. Ross Stickley and Mrs. C. L. Grabeel attended a luncheon at Mrs. R. L Rosenbalm's this week.

Mrs. White Marcum and Mrs T. M King were in Pennington Gap Tuesday.

The Silver Leaf Baptist Training Union had their Halloween social Thursday night. The adults, Intermediates and Junior groups.

Rev. Clyde Rhea is on the sick list this week He is the pastor of the Silver Leaf Baptist Church.

The W M S. study course of Hardys Creek Baptist Church had an all day meeting Thursday There were several attended

Mr and Mrs. C. L Grabeel had the following house guests over the weekend: Mr. and Mrs J C. Bristow, Richmond, Va., Mr and Mrs Frank Nolte, Richmond, Va., Miss Jean Grabeel, Washington, D. C., Jerry Cole, Blackstone, Va.

Mr and Mrs Don Weston were the guests of Mr. and Mrs. I S. Parkey Thursday night.

Mrs. R. D. Fugate attended the Missionary Society at Cumberland Gap Thursday and afterwards called on some sick friends.

Miss Sandra Montgomery entertained the Mt. Olivet Christian Endeavor Halloween social at her home Thursday night Refreshments were served to 10 persons. They all enjoyed games and contests and winning of prizes.

Rev and Mrs Buck and children are in Cross Plains, Tenn this week. Rev. Buck is there holding a revival.

Mrs. I. S. Parkey visited with Mrs Billy Parkey last week.

RICHARD'S CATAWBA WINE $1.00 At ABC Stores
RICHARD'S WINE CELLARS, INC. Petersburg, Virginia

PRECISION PRESCRIPTION SERVICE
REVLON - DOROTHY PERKINS - COTY, EVENING IN PARIS COSMETICS
COMPLETE FOUNTAIN SERVICE
COMPLETE LINE OF VITAMINS
Shop and Save
FUGATE DRUG
PENNINGTON GAP, VA.

If It's
MAYTAG
That needs Repairing Let Us Do It In Our Store . . .
47 Years of "Knowhow"
Home Appliance COMPANY
Phone 173, Pennington Gap

You buy 5, the 6th is FREE

It's a grand way of saving 33c — —

— and stocking up, too, on the right-size light bulbs you need. Reddy's 6-bulb LIGHT-PAC (a $1.66 value) is yours for only $1.33 (State sales tax not included) . . . contains two 75-watt bulbs, two 100-watt bulbs and two 150-watt bulbs. Get in on the savings by using the coupon below, the one enclosed with your electric bill, or pick one up at your dealer's or our office.

SAVE 33c WITH THIS FREE BULB COUPON
6 Bulbs — $1.66 Value — Just $1.33
(State sales tax not included)
When signed, this coupon entitles the holder to receive a 150-watt lamp bulb free of charge — with the purchase of a minimum of two 75-watt bulbs, two 100-watt bulbs and one 150-watt bulb — from any cooperating lamp bulb dealer in territories served by Kentucky Utilities Company and Old Dominion Power Company. Offer good till November 30, 1960, to residential customers receiving their electric bill from K.U. or O.D.P.
Customer's Name _____
Dealer's Name _____
Town _____

NOTE TO DEALERS in territories served by K.U.-O.D.P. This coupon, when properly filled in, will be redeemed for 33c at your nearest Company office at the end of the activity November 30, 1960. Quoted prices are based on manufacturers' schedules. While the Company has no knowledge of any anticipated price change, should a change occur, the prices listed in this plan will be adjusted accordingly.

LIVE BETTER ELECTRICALLY

NOV 8TH

OLD DOMINION POWER COMPANY

GUIDE BALLOT

FOR DEMOCRATIC PARTY
COUNTY OF LEE
GENERAL ELECTION
Tuesday, November 8, 1960

For United States Senator
(Vote for One)

- ☒ A. WILLIS ROBERTSON
- ☐ STUART D. BAKER
- ☐ CLARKE T. ROBB

For the House of Representatives in Congress from the Ninth District
(Vote for One)

- ☒ W. PAT JENNINGS
- ☐ E. SUMMERS SHEFFEY

Rep. Jennings will appear on TV on the following dates:

Wednesday, November 2nd	30 Minutes	10:30 P. M.	WCYB-TV, Bristol
(Debate with Republican Candidate For Congress)			
Friday, November 4th	5 Minutes	6:25 P. M.	WCYB-TV, Bristol
Friday, November 4th	5 Minutes	11:15 P. M.	WCYB-TV, Bristol
Saturday, November 5th	2 Minutes	9:57 P. M.	WDBJ-TV, Roanoke
(Last 2 Minutes of Senator Kennedy Show that Begins at 9:30 P. M.)			
Monday, November 7th	5 Minutes	6:00 P. M.	WCYB-TV, Bristol
Monday, November 7th	5 Minutes	10:45 P. M.	WCYB-TV, Bristol

Vote Tuesday, November 8th

Re-Elect W. PAT JENNINGS to Congress

Ninth District of Virginia

A man who truly, consistently represents his District!

RECORD . . . Pat's record in six years of service in Congress has been made by introducing, supporting, and voting for legislation in the best interests of the people in the Ninth District. He has given service. He has an excellent record on roll call votes and at meetings of the House Agriculture Committee on which he serves.

BACKGROUND . . . Pat knows the people of the Ninth District. He knows the economy. He knows our needs. He knows how to get things done in Washington.

RESPECT . . . Pat has the confidence and respect of leaders in Congress and in Virginia. He confers (left) with House Speaker Sam Rayburn.

FAMILY . . . the Pat Jennings family (right): Front, Ann, Pat Jennings. Back, Pat, Jr., Mary Ann, Dickie, Sarah, and G. C.

Vote for Pat Jennings and you vote for

- Outstanding Record
- Experience - Seniority
- Demonstrated Ability

Pat's record proves he serves ALL the people!

Lee County Democrats For W. Pat Jennings, William C. Fugate, Chairman
Pd. Pol. Adv.

GUIDE BALLOT

FOR DEMOCRATIC PARTY
COUNTY OF LEE
GENERAL ELECTION
Tuesday, November 8, 1960
FOR PRESIDENT AND VICE-PRESIDENT

☒ Democratic Party

(Electors for JOHN F. KENNEDY for President and LYNDON B. JOHNSON for Vice-President)

At Large . . . . LEWIS VADEN
At Large . . . . CHARLES M. LANKFORD, JR.
1st District . . HOWARD H. ADAMS
2nd District . . J. TOM HILL
3rd District . . TURNER N. BURTON
4th District . . J. TRAVERS EDWARDS
5th District . . H. DOUGLAS TURNER
6th District . . HALE COLLINS
7th District . . MRS. CONSTANCE CARTER
8th District . . JOHN GALLEHER
9th District . . DR. JAMES WILLIAMS
10th District . . WILLIAM J. HASSAN

☐ Republican Party

(Electors for RICHARD M. NIXON for President, and HENRY CABOT LODGE for Vice-President)

At Large . . . . ALBERT P. HINCKLEY
At Large . . . . FRANK S. DRIVER
1st District . . E. A. SMOOT, SR.
2nd District . . B. B. LIPSCOMB
3rd District . . J. D. REYNOLDS
4th District . . E. A. WYATT
5th District . . S. FLOYD LANDRETH
6th District . . MRS. CHARLOTTE C. GIESEN
7th District . . J. RAY MILLER
8th District . . NILE STRAUGHAN
9th District . . CHARLES W. STANLEY
10th District . . CARL A. MARSHALL

☐ Conservative Party

(Electors for C. BENTON COINER for President, and EDWARD J. SILVERMAN for Vice-President)

At Large . . . . WM. McL. FERGUSON
At Large . . . . J. R. ORGAIN, JR.
1st District . . F. LEE FORD
2nd District . . J. ADDISON HAGAN
3rd District . . HENRY S. HOTCHKISS, SR.
4th District . . G. H. PARKER, JR.
5th District . . JOHN W. CARTER
6th District . . CARL F. EBORN
7th District . . THOMAS G. HAWPE
8th District . . FRANK P. MONCURE
9th District . . DR. RICHARD O. SMITH
10th District . . H. P. PADEN

☐ Socialist Party

(Electors for ERIC HASS for President, and GEORGIA COZZINI for Vice-President)

At Large . . . . JOHN BADER
At Large . . . . JOHN A. CODD
1st District . . STANLEY CROUCH
2nd District . . EDWARD A. DORN
3rd District . . ELIZABETH DORN
4th District . . L. WILLIAM GARDNER
5th District . . WILLIAM C. GRIGG
6th District . . MARTHA HIGGINS
7th District . . CORINNE HOLLON
8th District . . HOWARD JESTER
9th District . . ROBERT McNAUL
10th District . . ALBERTA NEWMAN

Town Talk

Continued from page 1

the month are Armistice and Thanksgiving. In Canada, where crops are harvested earlier, Thanksgiving comes in October.

If we are to believe the astrologer, persons born in November have many wonderful things in store for them. First, the cooler weather tends to make them less inclined to suffer from the many ailments endured through the summer months, and on the whole to enjoy life better on that account. Persons born in this month are destined to have even tempers and to be blest with much intellect and foresight. The gem for the month is Topaz.

Among the famous folk born in November are: William Cullen Bryant, poet and Journalist; John Philip Sousa, Band Master and Composer; James K. Polk, 11th President of the U. S., and many others.

From Out of the Past

A few years ago while making a trip by auto with Mrs. J. S. (Sam) Gaylor and others, I jotted down some notes that Mrs. Gaylor told me concerning her earlier life, mainly the years at St. Charles where her husband was Mayor for 12 years before his death in 1940.

Since the deplorable death last week of Mrs. Gaylor and her daughter, Mary, coming a little less than 48 hours apart, I would like to pass along some of the information she gave me:

"There were no good roads nor cars in the coalfield area when we came to St. Charles soon after 1905," she said; "and when I wanted to take a trip any distance I would walk to Pennington Gap to take a passenger train, trailing the Black Mountain railroad over that high trestle just outside Pennington Gap. I would leave St. Charles about six o'clock in the morning and make my train about 8:30; often carrying a baby in my arms.

One time I was about in the middle of the trestle when for some reason I was struck with a fear that almost paralized me in my steps. Couldn't go forward nor back, just stood there in the middle of the trestle expecting any minute to hear the whistle of an approaching train, but fortunately someone came along and helped me across."

Also as Indian Summer comes around each year we naturally think anew of the earlier days when Indians did strange, exciting and sometimes cruel things, right here in our home county of Lee. In looking through some old newspaper clippings we find the following incidents occurring in a family living near Rose Hill.

The Moses Ball family, among the early settlers, lived in a log house near what is now Rose Hill and near the present site of the former B. F. Kincaid house. The Moses Ball house was built of logs 12 inches thick with doors of the same thickness. The family slept upstairs to defend themselves against Indian attacks.

When Moses Ball Jr. was 15 years old, he and his brother William went to the home of a neighbor and while they were there Indians raided the home killing one of the Cox children (where the Ball boys were visiting) also William Ball. Moses rolled his brother under some kind of cevering and went to tell his parents of William's death.

Another William Ball was killed and scalped by the Indians. Before he died he made his brother promise to take him over on the ridge and bury him under a slanting rock. They buried him there and piled rocks over his grave to hide it

PHS Homecoming Queen

Miss Lena Massengill, 17, the daughter of Mr. and Mrs. Olin Massengill, was selected as Queen of the PHS Homecoming game, played last Saturday afternoon. She was sponsored by the 12th grade.

SUPERVISORS ADOPT

Continued from page one

stated that "an air port is the surest way to get industry

Senator Wheeler said that this endeavor is vital to our county and is a sound approach to our industrial problems

A possible budget of $47,500 would be required to complete the project, it was reported Funds would come from local, state and federal sources. Some $8500 has been raised locally to-date.

Expressing much interest in the project and it's possible value to the county, the Board took the matter under consideration Under the present state law, a county Board is not allowed to appropriate funds not included in that year's budget The matter will be further considered at the next meeting $5,000 was the amount requested for the air port The Board was asked to pass a resolution to the effect that this amount would be made available at the first regular meeting after July 1 1961

The resolution passed concerning the rabies control program will be financed from state funds made available for this purpose

Under this program three trained bounty hunters or trappers, will be sent to the county Working in cooperation with the board of supervisors, the fox hunters the land owners and the county game warden, they will trap foxes and other wild animals that do transmit rabies

In the interest of preserving the Red foxes, the type fox hunters have released in the county, it was promised that Red foxes caught in traps and not injured would be freed.

The traps will be set in such a manner that dogs and other such animals will not be caught

The entire program was presented to the board by Dr J M Suter Director of the Southwest Health District, Abingdon

The Board passed the following resolution: It is hereby resolved that Lee County Board of Supervisors makes formal request that the above trapping program be put into effect at the earliest possible date A tentative date of around the first of the coming year was set for beginning the program

Lee County will be the first county in Southwest Virginia to begin this program In Buckingham county, for example the first nine months of this program netted 915 foxes

During the meeting, a total of $50,000 was approved for transfer from the general county fund to the school fund.

The Board approved the Department of Highways proposed budget for secondary roads in Lee County

CREDIT CLASS

Continued from Page 1

p.m. and the classes will continue following dinner until 8:30 p.m

Fred P. Entler, a well-known credit consultant for this area will conduct the class

Topics to be discussed by Mr Entler are as follows

1. Credit as a business force.
2. Credit merchandising.
3. Types of accounts.
4. Opening an account.
5. Collecting an account.
6. Credit Sales Promotion.

Mr. Entler has recently conducted several such classes in the Wise County area.

Mr. Entler has wide experience in the credit field serving as manager of credit sales of Home Furniture Co., President of District 4, National Retail Credit Association; president of Board of Directors, Credit Bureau, Bristol, Va.; Chairman Consumer Education Committee, National Retail Credit Association; three years with Charge-It, Inc., Bristol.

For further information concerning this class, contact Jimmy Green Orr, DE-DO Co-ordinator at Pennington High School.

The class will be held in the Pennington High School Cafeteria. Dinner will be served there at the conclusion of the afternoon session. The cost of the class, dinner included, is $3.50.

WANT ADS GET RESULTS

Revival In Progress At Blue Springs

A series of revival services is now in progress at the Blue Springs Methodist Church, Stickleyville. The Rev. D. K. Williams, pastor of Nicklesville Circuit is guest evangelist.

Services begin each evening at 7.30 o'clock, and a cordial invitation is extended to everyone to attend.

Rev. R. E. Kea is pastor.

Homecoming Game St. Charles Midgets Friday Night

The Homecoming Game of the St. Charles Midgets will be played Friday night, with Ervington as opponent.

The Homecoming Queen will be crowned at half-time. The chosen queen and her attendants are: Queen, Martha Turner, 10th grade; Janice Stewart, 12th grade; Brenda Adams, 11th; Sandra Jessee, 9th; Fhonda Large, 8th.

Following the game the Juniors will hold a Sock Hop at the school.

GREAT PROMISES from the BIBLE

A Promise for Today

Are you having drouth? Physical or spiritual?

HERE IS YOUR HELP:

Ask ye of the Lord rain in the time of the latter rain; so the Lod shall make bright clouds and give them showes of rain, to every one grass in the field.

—Zechamah 10:1

This promise is for you. It will bring you an end to Physical or Spiritual drouth.

Copeland Funeral Home

PENNINGTON GAP PHONE 456
ST. CHARLES PHONE 2411
AIR AMBULANCE SERVICE

Lee - Ford, Inc.

1959 Ford Galaxie Tudor Hardtop, Red and white.

1959 Ford Station Wagon Country Squire, 4 door, 9 passenger. Beachwood brown, Fordomatic, Radio and Heater. Less than 16000 actual miles. Spare tire has never been on ground. Local one owner, Charles Smith of Jonesville, Va.

1958 Chevrolet Fordor, Black and white 6 cyl., low mileage, standard shift, One Owner, Mr. Jones — New White Wall Recaps.

1958 Ford Fairlane 500 4 door, automatic shift, radio, heater, styletone blue Real Nice - Low Mileage, Clean.

1957 Mercury Montclair, 4 door, solid black, automatic shift, radio & heater Real Nice, owned by J. W. Newman, City.

1956 Chevrolet Bel Aire Sports hardtop Blue and White 6 cylinder, standard shift, New Tires, Real Nice.

1955 Plymouth Fordor, Automatic shift, Radio, New Tires, Nice, Bargain.

1954 Packard 4 door, nice, $225.00.

1959 FOUR LETTER AWARD DEALER

LEE - FORD, Inc.

"Your Friendly Ford Dealer Since 1923"
WILLARD BAYS, Manager
Dealer License No. 1545
PENNINGTON GAP, VA.

Your Vote and Influence on November 8 will be greatly appreciated.

E. Summers (Bud) Sheffey
Candidate For Congress
Sheffey For Congress Committee
Pd. Pol. Adv.

ZENITH HEARING AIDS

LUNCH WITH US

Broiled Hamburgers
Tasty Toasted Sandwiches
Complete Fountain Service

PRESCRIPTIONS ARE THE HEART OF OUR BUSINESS

PENNINGTON PHARMACY

For Those Who Know A Good Place To Go

MY SIN AND ARPAGE

RUBINSTEIN COSMETICS

WE FILL ANY DOCTOR'S PRESCRIPTION

Get Ready For Hog Killing Time!

We Have Ground Feeds and Corn For Finishing Fattening.

MORTON'S Sugar Cure with or without smoke flavor and Morton's Salt

Lard cans & other hog butchering needs

We do Custom Grinding of Sausage

We Have Just Received a Fresh Stock of Fruit Cake Makins

A Complete Line of Fresh Meats, Fruits, Vegetables and Groceries.

SERVICE GROCERY

"We Deliver"

Phones 25 and 26 Pennington Gap

Are you smoking more now but enjoying it less?

GIANT AMONG GIANTS. That's Dick Nolan, defensive backfield star of the N. Y. Giants. Nolan is a Camel smoker. He says he's borrowed other brands. But Camel is the cigarette he buys for complete smoking satisfaction.

HAVE A REAL CIGARETTE — HAVE A CAMEL

Dick Nolan

ENJOYS A CAMEL AFTER A GAME
You'll enjoy a Camel anytime and every time. So, if you're smoking more these days, but enjoying it less . . . change to Camels.

R. J. Reynolds Tobacco Company, Winston-Salem, N. C.

The best tobacco makes the best smoke!

VIRGINIA
NOV 14 '60
STATE LIBRARY

Virginia State Library
Richmond 19, Va.

POWELL VALLEY NEWS

"In the Heart of The Beautiful Cumberlands"

40 YEAR ★ NO. 45 — Pennington Gap, Lee County, Virginia, Thursday, November 10, 1960 — Eight Pages ★ Five Cents

Unofficial Tabulation of Votes By Precincts, General Election Held In Lee County, Nov. 8. 1960

Precinct	Kennedy	Nixon	Robertson	Baker	Jennings	Sheffey
Dixie	253	72	230	26	265	56
Bales Mill	207	220	239	96	261	176
Bales Forge	22	90	24	38	31	86
Rose Hill	135	172	141	70	165	148
Bishops Store	76	157	102	84	114	123
Morgans Store	221	270	220	132	256	242
N. Jonesville	504	363	456	234	544	336
S. Jonesville	272	194	279	98	315	162
Blackwater	217	128	198	60	240	106
Hunters Gap	60	83	61	47	73	69
St. Charles	377	217	357	144	397	189
Maness	173	99	150	61	167	92
W. Pennington	186	182	198	178	211	259
E. Pennington	231	294	253	182	273	257
Hursts Store	197	155	169	14	212	144
Stickleyville	168	114	191	86	177	110
Keokee	141	68	104	47	143	68
Robbins Chapel	81	81	69	72	74	81
Dryden	179	184	171	107	188	171
Seminary	101	94	80	46	116	88
Wildcat	68	26	70	13	73	24
Total	3869	3363	3762	1835	4295	2989
	Maj. 506		Maj. 1927		Maj. 1306	

Kennedy Elected President

Senator John F. Kennedy
President—Elect

Senator Lyndon B. Johnson
Vice-President—Elect

W. Pat Jennings
9th District Representative

JENNINGS WINS DISTRICT BY LARGEST MAJORITY

John F. Kennedy became the youngest man to be elected to the presidency of the United States when he defeated Richard M. Nixon, the Republican candidate who had been preparing for the job for the past eight years in the capacity of Vice President.

Winning the popular vote by a very small margin, unofficial returns at this time give Kennedy 23 states with 337 electoral votes, 68 more than he needed, and 33,029,203 popular votes.

Nixon's popular vote, based on latest reports, was 32,725,435. He carried 24 states with 185 electoral votes.

50.23 percent of the two-party vote went to Kennedy, giving the Democrats a margin of .46 percent, one of the smallest ever received by a candidate.

Rep. W. Pat Jennings had little difficulty in defeating his Republican opponent E. Summers Sheffey. Jennings won by the largest majority ever received by a candidate for this office in the Ninth District. He polled 12,866 more votes than did his opponent, who carried only one county, Scott, by a majority of about 200. Jennings carried Washington county, Sheffey's home county. He, Jennings, also carried his own hme county, Smyth, traditionally a Republican county.

The election campaign was one of the most bitter and hardest fought in the history of the nation.

Nixon, closely associated with the eight year Eisenhower administration, based his entire campaign on the accomplishments durng this period, his experience and knowledge of national and world affairs.

Kennedy never critical, of Eisenhower, charged throughout his campaign, that the nation had lost prestige throughout the world and that the economy of the nation was not growing and progressing as it should.

Kennedy has been selected to lead the United States through one of the most crucial times in it's history.

Good Farming

By Joe P. Lyle, County Agent

Topdressing can spell the difference between a poor and a good pasture. Look your pastures over and make plans for topdressing with lime and fertilizer. It's easy at this season of the year to see the contrast between good and poor pasture.

Productive pastures are the result of good stands of desirable species, enough lime to give a favorable pH, enough plant food for vigorous growth, and good grazing management. Using enough lime and fertilizer is essential for a high-yielding pasture.

When plant nutrients are lacking, the vigor of the stand is reduced and desirable grasses and legumes give way to weeds and undesirable grasses. On the other hand, properly fertilized pastures, properly managed, remain productive for a long time. And if lime is lacking, other fertilizer applied, particularly phosphate, is not as available to plants. A soil test will tell if lime is needed.

Phosphate and potash are the main nutrients needed by grass-legume pastures. Nitrogen is also necessary on straight grass pastures. The analysis and amounts of fertilizer to apply will vary according to soil type, fertility level on individual farms amount of pasture used by farm animals, rate of stocking, pasture mixture, and other factors.

Here are general recommendations on topdressing pastures this fall and winter.

For good stands of about half tall grass and half ladino clover use 400 to 800 pounds per acre of 0-14-14 or 2-12-12 annually. Or if the pasture is on fairly heavy soils, use from 800 to 1,200 pounds every other year. If pastures have been grazed closely,

Continued on page 8

Lee Airport, Inc. Elects Officers

Permanent officers for Lee Airport, Inc. were elected at a meeting of the stockholders held last Thursday evening.

Temporary officers had been elected when the project was first begun.

Officers and directors named were: Fred Williams, president; Charles Culbertson, vice-president; Jay Kauffman, Secretary; Wade Parsons, treasurer. Directors: Worley Roller, Daniel Gabriel, Jay Graham, Marvin Teague and James Fugate.

The purpose of this organization is to provide a landing strip for small, non-scheduled planes. This would, it is hoped, help encourage some type of industry to consider Lee County as a possible place to locate.

Financing is planned to be done with local, state and possibly federal funds, if certain specifications can be met and the funds are made available.

To-date, slightly less than $10,000 has been raised in local capital. A request for $5,000 from the Lee County Board of Supervisors is under consideration. This matter will be discussed again at the next meeting of the Board.

PTA Members Hear Interesting Program

"Children With Problems" was the topic of discussion at the regular meeting of the Pennington Elementary PTA held last Monday evening.

At the same meeting, this organization voted to contribute $500 to provide hot lunches for needy children. Twenty-five dollars was set aside to buy books for needy children.

The topic, "Children With Problems", was presented in the form of a panel discussion. Mrs. Lucy McNiel, supervisor of the County Welfare Department; Miss Florence Allen, a member of the staff of the Lee County Health Department and Superintendent of Schools John Richmond, made up the panel which presented the problem and suggested solutions in a very interesting manner.

Mrs. Hazel Harber's room won the attendance prize.

Opening devotional for the meeting was given by Sam Davis, Jr. James Nipper, president of the organization presided at the meeting.

Thanks

Police Chief Lloyd Davis stated, following the Tobacco Festival, that he would like to publicly thank those who cooperated and assisted with the handling of traffic during that event.

He complimented the people who came to view the parade on their fine cooperation. He also expressed his appreciation to the fine job done by the State Police, County Sheriff's Department and the members of the Pennington Gap Volunteer Fire Department.

PENNINGTON FFA CHAPTER GETS DAIRY HEIFER—Robert Fields, president of the Pennington Future Farmers of America, accepts a Holstein heifer from Denver Browning, Kraft Foods fieldman. The heifer was the first prize in a contest display sponsored by Kraft.

Pictured above, left to right, Supt. of Schools John Richmond, Denver Browning, Ag. Instructor Bill Shelburne, Fields and Ag. Instructor Carpenter.

Lovelady Chapter DAR Luncheon Here November 19

The annual luncheon of Lovelady Chapter, Daughters of the American Revolution will be held at Shelburne's Hotel, Pennington Gap at 1:00 p.m., Saturday, November 19.

Mrs. Walter A. Porter, District Four President, of Hillsville, Va., will be guest speaker. Every member is cordially invited to attend.

Hostesses are Mesdames O. G. Glass, J. V. Graham, J. E. Lanningham, Misses Marguerite and Anna Ford Kelly.

4-H Achievement Day November 18

The annual 4-H Achievement Day Program will be held at the Jonesville Elementary School on Friday, November 18, at 7:30 p.m. All 4-H members, parents, and others interested are urged to attend.

An interesting talk on Nature and Wildlife with imitations of many birds and animals will be presented by Rev. McCoy Franklin of Madisonville, Tenn.

Cash awards and medals will be awarded on project work. The outstanding boy and girl for the year will receive a scholarship to the 1961 State 4-H Short Course at V.P.I. The second place boy and girl will receive $10.00 each on expenses to the Regional Resource Development conference at Fontana, North Carolina in 1961.

Dryden Community Thanksgiving Services Set

Thanksgiving services for the Dryden community have been announced by the Rev. C. R. Smith, pastor of the Dryden Baptist Church, where services will be held.

Services will be held on Wednesday, November 23, at 7:00 p.m.

The Rev. Floyd Haun, pastor of the Deep Springs Baptist Church will bring the Thanksgiving message.

A Thanksgiving prayer will be offered by Rev. E. H. Insko.

Special music will be presented by the Dryden School Choir under the direction of Miss Mary Virgina Flanary.

The people of the Dryden Community are urged to make plans to attend this Thanksgiving Service.

Reminders!

ARSENIC AND OLD LACE tonight and tomorrow night, 7:45!

Town Council meets Monday!

Eastern Star meets Monday.

Lee Royal Arch Chapter meets Tuesday!

IOOF Encampment meets Tuesday!

WOW meets Tuesday!

Civitan Club meets Thursday!

IOOF Subordinate meets Friday!

Buy Christmas Seals!

Lee Royal Arch Chapter Call meeting Tuesday, 7:30 p.m. Work and Instruction!

Seal Appeal To Begin 14th

The aim of the Le-Wis-Scot Tuberculosis Association is "protect the family circle" as it completes plans for the 1960 Christmas Seal Campaign.

The traditional annual fund-raising campaign will open November 14, with the mailing of Christmas Seals to Lee, Wise, and Scott Counties residents.

"Over 9 (nine) million lives have been saved since the first Christmas Seal was sold, but the saving of lives is not enough," declared Dr. H. A. Kinser Christmas Seal Chairman. "We must see to it that every family is spared the suffering and tragedy of this long-term, chronic illness."

"Proceeds from this year's Christmas Seal Campaign must do more than maintain our present TB control activities," states Dr. Kinser. "We must expand our effort to find all the unknown cases of TB lurking in this entire area. We must increase our efforts to help ex-TB patients get back on their feet and stay there. We must extend our educational program so that people of all ages learn how to protect themselves from TB. We must put more money into medical research to find better ways of fighting TB."

Remember-opening date of 54th Annual Christmas Seal Campaign is NOVEMBER 14th.

REV. DUNSMORE TO BE AT FIRST METHODIST CHURCH SUNDAY MORNING

The Rev. Beecher Dunsmore of Johnson City, Tenn., will bring the morning message at the First Methodist Church here, Sunday, November 13. Rev. Dunsmore is director of youth work for Holston Conference.

Pastor of the church, the Rev. Carl Bates is a patient in Lee General Hospital.

Christian Workers School Begins Here Sunday Eve

The Rev. Wm. A. Laycock of Hiwassee College will be the Rally speaker for the Christian Workers Training School to be held here November 13-17, at the Methodist Church.

Special music will be presented by a group of students from Hiwassee College.

The program, already announced, is planned to provide training and guidance for Christian workers.

Rev. Insko says, "Choose your course and attend each night of the school."

For further information, call Rev. Insko.

Supply Pastor At Local First Baptist

Rev. D. M. Aldridge

The Rev. D. M. Aldridge, president of Clear Creek Baptist School at Pineville, Kentucky, will be the supply pastor at First Baptist Church of Pennington Gap.

Recently interim pastor at Cumberland Baptist Church, Tennessee, he has preached at numerous churches in Tennessee Kentucky and Virginia.

He is a graduate of Southern Illinois University and the Southern Baptist Theological Seminary in Louisville, Kentucky. He has spent more than ten years altogether at Clear Creek, a Bible institute for adults. He was professor of missions for four years and is now in his seventh year as president.

Wolfe Offered Fellowships Toward P. H. D. Work

J. C. Wolfe, Principal, Dryden High School, recently received a letter from Dr. Susan W. Gray, Professor of Psychology, George Peabody College for Teachers, which states. "Dr. Mark P. Davis, Dean of East Tennessee State College has given us your name as that of an outstanding honor graduate of the teacher-training program of East Tennessee State College. As such, we believe that the enclosed announcement will be of interest to you."

Dr. Gray says, "In selecting students for this program, the Department of Psychology at Peabody is most anxious to attract students of high ability who have a sincere interest in public schools. We believe that such students are to be found among the honor graduates of teacher-training programs who have already been successful in teaching or school administration. We believe that our program and the fellowships it includes represent a splendid avenue along which such persons, as you, can acquire the training and opportunities to rise to positions of educational leadership. We are writing to you in hopes you will be interested in applying for admission into the program."

After making inquiry about the program, Mr. Wolfe received from Dr. Lawrence Wrightsman Jr., Executive Officer, information as follows. "The expanded doctoral training program in school psychology at Peabody has been made possible through the financial support of the National Institute of Mental Health. This program is directed toward the training of psychologists who are interested in applying their skills to educational, social, and

Continued on Page 8

Burley Sales Begin Monday, November 28

Sturgill's Join International Organization

The Associated Funeral Directors Service with headquarters in St. Louis, Missouri, has announced the appointment of the Sturgill Funeral Home, Inc., Pennington Gap.

AFDS, as the organization is known, is an international organization with a membership of 2,000 leading funeral firms. Funeral homes throughout the United States and Canada are invited to membership. Professional standing in the community, business policies and service records must be outstanding for selection and sustained membership which represents a high honor in the funeral service field.

The basic purpose of the AFDS organization is to assure high standards of service at reasonable rates on those cases where death takes place away from home.

Membership in the organization enables a firm to give the community better and broader service because of its affiliation with responsible funeral firms in all parts of the country.

DEATHS—

(See Page Five)

Infant Damron, Pennington Gap.

Ernest Garrett, Jr., Pennington Gap.

James Wilson, Pennington Gap.

W. W. Wilburn, Pennington Gap.

Teressa Andrews, Pennington Gap.

Larry Carroll, Jonesville.

Laura Millis, Atlanta, Ga.

Tobacco sales will begin on Monday, November 28, throughout the Burley belt, according to an announcement released by the Burley Sales Committee of Mt. Sterling, Ky. Warehouses are expected to open on Monday, November 14.

Sales will be conducted each day of the sales period except Saturdays and Sundays, and the designated Christmas holiday period.

A Christmas Holiday marketing recess, to begin at the close of sales on Wednesday, December 21, 1960 was announced. Sales will resume on Wednesday, January 4, 1961.

Last year, the Pennington Gap market paid the highest average price per cwt. of any market in the state of Virginia. A total of 5,781,092 pounds were sold here for an average of $60.72 per cwt., according to official USDA figures as shown in a preliminary report.

Lee County's Burley crop usually grosses approximately $2.5 million dollars annually.

This year's crop is expected to vary in quality considerably. A shortage of plants at setting, the most severe in the history of tobacco production in Lee County, was a severe handicap at the beginning of the season. Unfavorable growing conditions during certain parts of the season and finally, the difficulty encountered in getting late tobacco cured, all added to the problems of the tobacco grower this year.

Despite these difficulties, a considerable amount of top quality tobacco will be offered for sale this season.

Lower yields in some areas are expected to create a strong demand for the leaf throughout the marketing season.

Camp Ground Club To Elect Officers

The Camp Ground Community Club will hold it's annual election of officers and Thanksgiving dinner on Friday evening, November 25, beginning at 6:30 p.m.

All members are urged to be present.

During the past year, this organization has carried out a planned program of community improvement. It has included such things as farm, home, civic and church improvements, recreational programs and educational programs. Recognition was given the community in connection with the Bristol Area Community Improvement Contest, for outstanding improvement.

Rules Given For Mailing Soldier Gifts

The period Nov. 1 to Nov. 20 has been designated for the mailing of Christmas parcels and greeting cards by surface transportation to members of the armed forces overseas, according to Post Office officials.

For airmail the period is Dec. 1 to Dec. 10. Mailings should be made within the periods designated if they are to have a reasonable expectation of delivery prior to Christmas.

The term armed forces overseas includes personnel of our armed forces, members of their families, and authorized U. S. civilians employed overseas, who

(Continued On Page 8)

"It Pays to Grow Good Burley", — "It Pays to Milk Good Cows". The above exhibit prepared and placed in the Lobby of Lee Bank and Trust Company, by the Pennington FFA Chapter was the prize winning exhibit in a contest sponsored by Kraft Foods. FFA Chapters were eligible to enter. The purpose — to promote more interest in growing good tobacco and milking good cows in the production of Grade C milk. Dryden FFA and Jonesville FFA were also awarded prizes for their exhibits which were on display at Roller Motors, Pennington Gap and The Farm Store, Jonesville.

St. Charles Social News

By MRS. LILLIAN ADAMS

Dinner guests Tuesday of Mrs. Harve Kirk were Mrs. Kate Snapp and Mrs. Carrie Gass of Greenville, Tenn. Mrs. Snapp as the older residents will recall once operated the theatre at St. Charles. Additional guests were Dennis Gass of Chicago, and L. B. Hagy. Friends dropping in later to greet the guests were Mrs. Joe Cohen and Mrs. Anna Mullins.

Mr. and Mrs. Elbert Mullins were in Roanoke, Va. Thurs. on business.

Mr. and Mrs. Vaughn Reece and daughters and Miss Lena Huff of Oak Ridge weekended here with the Jim Huff family.

Mr. and Mrs. Everett Huff were recent guests on Sunday with Mrs. Agnes Onkst at Harlan.

Mrs. Kenneth Rowe (Fay Bush) and 2 month old daughter of Kinnards, S. C. arrived here Monday for a few weeks visit with parents, Mr. and Mrs. Tom Bush and the Curtis Rowe family.

Miss Zelma Mullins was a supper guest Tuesday of Rev. and Mrs. Thomas Woo. Zelma, a teacher at the Big Stone Gap elementary dept., spoke later at the Friendly Circle meeting on youth development in the country. A fluent speaker oft times speaking at the Clinch Valley College plans a future life of mission work in the Baptist Association.

DR. W. L. WHIPPLE
Optometrist
Professional Building
Pennington Gap, Va.
Phone 451
— EYES EXAMINED —
— GLASSES FITTED —
HOURS: 9:00 to 4:00
Evenings by Appointment
Closed Wednesdays

RICHARD'S
CATAWBA WINE
$1.00
at ABC Stores
RICHARD'S WINE CELLARS, INC.

GET IT AT
LEE'S
YOUR DRUGGIST FOR 54 YEARS
Middlesboro, Kentucky Phone 31

KEOKEE

Mr. and Mrs. Harry Morris of Kingsport, Tenn., were recent guests of Mr. and Mrs. Douglas Morris.

Bill McKnight and daughter, Libbie, Chicago, Ill., are visiting his parents, Mr. and Mrs. Frank McKnight at Robbins Chapel and also Mrs. McKnight's parents, Mr. and Mrs. Lawerence Snodgrass.

Mr. and Mrw. Lonnie T. Garrett recently moved to Duffield where they will reside.

Mrs. Martha Clark is reported to be very ill at this time. Her daughters, Mrs. Willard Roberts of Washington, and Mrs. Myrtle McCoy of California are visiting her this week.

Mrs. Clercie Kennedy has returned home after visiting relatives in Kentucky

Nayomi Morris celebrated her fourteenth birthday on Tuesday November 1. Randy Morris was fourteen years old on Friday November 4. Mr. and Mrs. Douglas Morris observed their fifteenth wedding anniversary on November 2. We wish for them many happy returns of the day

Gay Morris is on the sick list this week

Mr and Mrs Kieth Barker of Wallop Island spent a few days last week visiting their parents, Mr and Mrs Lawerence Barker, and Mr. and Mrs. Clarence Morris. Miss Judy Morris who has spent the past month with the Barkers returned to Keokee with them.

Wentz Arnette is a patient in the Harlan Memorial Hospital. He will undergo surgery one day this week.

Those from here attending the Mason friendship night at Appalachia on Saturday were Mr. and Mrs. H. H. Lawson, Mr. and Mrs. Ray Johnson, Mr. and Mrs. Dewey Lark, Mr. and Mrs. C. T. Orender, John Joyce, Miss Iva Clerkston, Mrs. B. G. Morris and Mrs. J. G. Thompson, Sr.

Mr. and Mrs. E. C. Russell and children of Fall Branch, Tenn., Mrs. M. J. Clarkston and daughters of Cadet, and Mrs. Lee Barker were Sunday dinner guests at the home of Mrs. J. J. Clarkston.

Mr. and Mrs. Rex McKnight and little daughter, Rena left last week to visit relatives in Dayton, Ohio.

Mr. and Mrs. Paul Kendle and family of Appalachia recently visited Mrs. Kendle's parents, Mr. and Mrs. Elmer Barker.

WOODWAY

Mrs. W. H. Hamm and Don are in Noblesville, Ind. for a few days visit.

The Annual Fall Festival of the Elk Knob School was held Friday night in the school auditorium. Various students participated in a Halloween program and the usual Halloween features were present. The PTA also sold food at the Festival.

Mr. and Mrs. G. P. [illegible] visited over the week end with Mrs. Day's sister, Mrs. R. W. Wright. On Sunday they visited relatives in Big Stone Gap

Mr John Audia and Mr Luigi Audia were in Knoxville Saturday visiting Mrs John Audia who continues hospitalized in St Mary's Hospital

The Lay Meeting of the Woodway Charge was held Sunday at the Gilbert's Methodist Church. Following the Sunday School period, lunch was served. At 2 00 in the afternoon the group readjourned for a period of worship during which time the Communion Service was administered by the pastor, Rev Robert Kea Various laymen from the churches comprising the circuit were heard from This meeting is a service recently begun by this circuit In the future on every fifth Sunday a designated church of this circuit will be host to this service. The group was invited to the Blue Springs Church, Stickleyville, for the next Fifth Sunday service.

Mr and Mrs. Aaron Osborne, Radford; and Mr. and Mrs. Paschal Humphrey, Lexington, Ky., visited Mrs. Osborne's and Mrs. Humphrey's parents, Mr. and Mrs. J. K. Osborne, over the weekend.

C. M. Callahan was in Wise Thursday on a business trip.

Mr. and Mrs. Rondal Salley, Denver, Col., announce the birth of a son, Mitchell Darwin, weight 6 lb., 15 oz., October 16. Paternal grandparents are Mr. and Mrs. Herbert Salley.

Mrs. Emory Litton is a patient in the Lee General Hospital.

Mr. and Mrs. Richard Mercer and daughters, Knoxville, Tenn., were Sunday visitors of Mr. Mercer's mother, Mrs. Honaker and Mr. Honaker.

Mr. Loren Salley, Dayton, Ohio, was an overnight guest Friday of his brother and family, Mr. and Mrs. Herbert Salley.

Out On A Limb

By Mrs. Ada Grace Catron

Continuing with records of Washington County, Va., which once contained a part of Lee County, we find the following in Washington County will books.

Book 4, page 186: Arthur Bowen, 17 January 1816 - Daughters, Nancy Byars' Elizabeth Read deceased; Jane Allen Becky Thompson, wife of Hen[illegible] Thompson, Arthur W[illegible] Thompson, Thomas O'Neill Will proved 20 February 1816

Book 5, page 170 - Appraisal of property of Andrew K. Love, pursuant to an order of the county court, 17 October 1820 "Given under our hands this 27 October 1823." Signed, John Thompson, administrator; H. B. Thompson, Adam Fox, and Nat. Harris. Recorded 20 July 1824.

Book 7, page 236 - 24 April 1836 - John Wilson - Names wife, Elizabeth; sons, Hezekiah, David R., and John M. Wilson, "the whole of my land to be equally divided between them agreeable to quantity and quality at the death of there mother, and Hezekiah one white colt." Three daughters, Nancy, Elizabeth, and Malinda Wilson, "each of them one cow calf bed and furniture to be received when they arrive to the age of eighteen years." Step-daughter, Mary Lindsey. "Oldest daughter who married Absalom Loyd and now deceased, one dollar in full of her legacy, if there should be anythin more than will make aforesaid sums mentioned to be paid to my wife Elizabeth Wilson and my six youngest children." Exec., wife Elizabeth, David Rambo, Sr. Wit., James Keys, John K. Gilliland, Arthur Speer. Will proved 25 September 1837. Elizabeth made bond of $3000 with David Rambo and John Rambo.

'Putting two and two together to make four', we find the following marriage record to be that of John Wilson and his second wife, mother of his stepdaughter, Mary Lindsey.

Marriage Book 2, page 497:

John Wilson and Elizabeth Lyndsey, ——1819, by John Jones, Jr.

Pennington Gap

When Hagan Smith returned home from work Thursday, he found Mrs Smith and the girls as usual preparing the evening meal. He joined his mother and sonsin the living room. Soon the door opened and in came his sisters and brothers and their families, ladened with food and gifts and singing "Happy Birthday."

Mrs Smith had secretly cooked his favorite foods and daughter Lois had baked a lovely birthday cake. After enjoying the bountiful meal they gathered in the living room and enjoyed the remainder of the evening visiting and recalling childhood days. One sister and brother were absent.

For The Best In
Cut Flowers
Potted Plants
CALL
NORTON
FLORAL
FTD
Pennington Gap, Va.
Phone No. 641

"Southwest Virginia's Finest" LEE THEATRE Pennington Gap, Virginia
WEEK DAYS 6:45 p. m. - SAT. 12 NOON CONTINUOUS
SUNDAY 1:15 - 3:45 and 7:30 p.m.
ON SUNDAY NIGHT A SHOW AND ½

Sun., Mon., Tues., November 13, 14, 15
Tony Randall — Eddie Hodges
"ADVENTURES OF HUCKLEBERRY FINN"
News Wild And Look Hair

Wed. and Thurs., November 16, 17
Kenneth Moore — Lauren Bacall
"FLAME OVER INDIA"
Pirates Of High Seas No. 15 Electronica

Fri. and Sat., Double Feature, November 18, 19
George Sanders — Corinne Calvet
"BLUEBEARD'S TEN HONEYMOONS"
Vincent Price
"THE TINGLER"
Pete Hothead
Coming — "The Lost World" — "One Foot In Hell"

MAYTAG

PENNINGTON
Hardware & Furniture Co.
Pennington & Big Stone Gap

NEW!
SMALL!
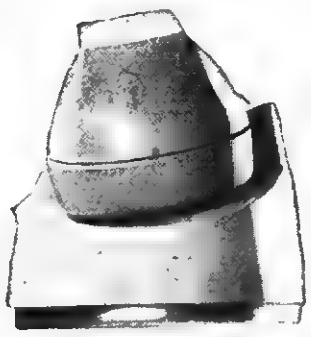

DIAL LIGHTS UP!

The Princess phone

Here's the glamorous new extension phone that's styled to blend beauty with practicality.

And practical is the word for the Princess phone. *It's small* to save you space on table or desk or kitchen counter. *It's modern*—styled to go anywhere in your home—and go beautifully! *The dial lights up.* It glows in the dark so you can find it quickly and, when you lift the receiver, lights up brightly to make dialing easy.

Take your choice of five smart decorator colors—white, beige, pink, blue and turquoise. Just call or visit your telephone business office. Or ask a telephone installer to show it to you.

The Chesapeake & Potomac Telephone Company of Virginia

The Princess phone with dial and night lights built in costs only pennies a day after a one-time charge. Your choice of five colors.

Pontiac tailors body design to a new Wide-Track

Better balance and roadability! Control that can't be copied!

We've built more room and greater roadability into this sleek new '61 Pontiac. There's more headroom, legroom and footroom. Doors are wider and they're designed to open farther for greater convenience.

By trimming side overhang, we balanced more weight directly between the wheels. The '61 Pontiac gives you greater stability. It gives you a greater sense of control for every mile, every maneuver.

Isn't now the time to try the Wide-Track way to travel?

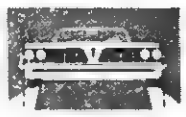

THE ONLY WIDE-TRACK CAR!
Pontiac has the widest track of any car. Body width trimmed to reduce side overhang. More weight balanced between the wheels for sure-footed driving stability.

PONTIAC '61 — IT'S ALL PONTIAC!

SEE YOUR LOCAL AUTHORIZED PONTIAC DEALER

BELLAMY MOTORS

Dealer License 398 West Main Street Pennington Gap

Ewing-Rose Hill Social News

By ROSE HILL HOMEMAKERS CLUB

Mrs. A. W. Johnson and Beulah spent Saturday visiting with Mr. and Mrs. Burl Daugherty and son of Jonesville.

Mrs. Thomas King was hostess to the young Womans Sunday School class of the Silver Leaf Baptist Church Saturday with a Halloween party. The home was decorated in beautiful chrysanthemums and the afternoon was spent in games and contests in which much enthusiasm was shown as the party progressed. Those winning prizes were Mrs. Claton Snodgrass, Mrs. Ranza Taylor, Mrs. Rufus Jaynes and Mrs. Lonnie Harber. The Halloween motif was carried out in the delicious refreshments served to the class and one visitor.

Mr. and Mrs. S. T. Davis have been visiting their son, Carl Davis and Mrs. Davis in Decatur, Ala. and Mr. and Mrs. R. N. Farnham, Oak Ridge.

Mr. and Mrs. Tom King were Sunday luncheon guests of Mrs. John Lewis at Little Tunnel Inn.

Mrs. W. C. Southern visited the Burl Daughertys of Jonesville Saturday.

Mr. and Mrs. Canard Ritter and family, Rutledge, Tenn. spent the weekend with her parents, Mr. and Mrs. Van Grabeel.

Friends will be glad to hear that Mrs. Emma Edds, Asberry Acres, Maryville, Tenn. is spending a few days at home in Rose Hill.

Mrs. White Marcum and Mrs. T. M. King visited with the H. C. Grabeel's Tuesday in Pennington Gap.

Mr. and Mrs. C L. Grabeel have returned home after spending several days with their children and grandchildren in Blackstone and Bristol.

Mr. and Mrs. Gilbert Hensley visited their son Clay Hensley and family at Tazewell Sunday

Linda Bumgardner visited in Tazewell, Tenn. Sunday.

Mr and Mrs. F. L. Grabeel and Mr. and Mrs. Donald Grabeen spent the day with Mr and Mrs. Charles Grabeel in Richlands, Va. recently.

Mrs. R. D. Fugate was in Cumberland Gap and Middlesboro Thursday.

Mr. and Mrs. H. H. Fugate were in Middlesboro on business Saturday.

Rev. and Mrs. Kinser and family are leaving for Morristown, Tenn. They were given a farewell shower. They received many useful gifts.

Shane Rutherford and children spent the weekend with her parents, Mr. and Mrs. H. H. Fugate.

Mr. and Mrs. C. L. Grabeel made a business trip to Johnson City recently.

Mrs. Jim Seale Thomas gave an old time quilting party Wednesday. Ten persons attended and enjoyed the dinner.

Mrs. Ryland Ramsey spent Monday night with her parents, Mr. and Mrs. H. H. Fugate.

Mr. and Mrs. S. T. Davis and Mrs. Vida Flanary were in Pennington Gap Friday.

Mrs. Tom King entertained Monday, Mrs. White Marcum, Mrs. W. C. Southern and Mrs. R. J. Myers. The Halloween motif was carried out both in the decorations and the Salad course served. Mrs. W. C. Southern was the winner in the Halloween contest.

The Silver Leaf W.M.S. will meet at the home of Mrs. Ranza Taylor Friday night.

Mrs. Allen Bell, Knoxville called in the Tom King home Monday.

Mrs. White Marcum and Mrs. Tom King visited with Mr. and Mrs H. C. Grabeel in Pennington Gap Tuesday.

Mr and Mrs. W C. Southern went to Mulberry, Tuesday.

Mr and Mrs. George Smith have been on the sick list.

Mrs. Bill Steadman and son, David, Kingsport, Tenn. are visiting her parents, Mr. and Mrs Turney Montgomery and Mr and Mrs. Elmer Montgomery this week.

Bill Southern spent the week end with Mr. and Mrs W. C. Southern.

Mrs. Mae Greever has received word from her son S-Sgt. and Mrs. James H Greever of Tokyo, Japan announcing the arrival of a son born Oct. 26, weighing 6 lbs and 10 ozs. He has been given the name James Douglas.

Mr and Mrs Morton Bacon of Tazewell, Va. were visiting with their parents, Mrs. Mae Greever and Mr and Mrs. Clyde Bacon this weekend

Mr and Mrs Ernest Marcum Mrs Loren Spurlock and Dale and Janice Marcum spent last weekend in Morristown, Tenn

Save the Children's Federation has received the monthly shipment of winter clothes.

Mr. and Mrs. Virgil Scott and Theresa have been visiting their parents, Mr. and Mrs. Jack Scott and Florence Fugate.

Charlie VanHuss was painfully injured Friday when he fell from a load of hay. He was moved from Lee General Hospital Pennington Gap, to U. T. Hospital in Knoxville Saturday.

Mrs. Collis Books, Harriman, Tenn. is spending a few days visiting relatives and friends.

Mr. and Mrs. T. E. Lovens spent Sunday with Mr. and Mrs. Jess Daniels in Yancy, Ky.

MACHINERY BARGAINS

Diesel and Gas Power Units
Sawmill and Woodworking Machinery of Every Description. Industrial Machinery. Full Stock of Mill Supplies.

R. P. JOHNSON
Wytheville, Va.

The World's First Dictator

by J. M. Moseley

It has always been in the nature of mortal man to gravitate downward morally and spiritually: The human mind is carnel and prone to evil as the sparks fly upward. The Creator gave man a choice of the free will. We can choose God's way upward toward life, or we can take the path of least resistance and gravitate downward toward the Devil's way and annihilation.

After man was created and placed upon the earth and given a choice between obedience and happiness, or disobedience and death, he chose the broad way to death by disobedience to God's Law. The race multiplied in a lost world, and had to be removed by a mighty flood of waters.

God can only use obedient men who He can govern in the right. In all the earth He could find only one man, Noah, and his immediate family, that could be relied upon He inspired Noah to preach and give ample warning, and to build an ark to carry life over the great worldwide destruction that would remove all unrepenting disobedient people of the whole race.

When the great cataclysm was over, a new clean world was ready for habitation again. Once more man was given a glorious opportunity to choose the obedient way to life or the disobedient way to death.

When God created the earth for man, He made a firamament (Gen 1:6-8) above, which held the destructive rays of the sun in check, like a great canopy which God called a swaddling-band. (Job.38:9). With the actinic rays held back, there was still ample beautiful rays of the sun to make greenhouse conditions over the whole earth Remains of tropical plants and animals have been found in the Arctic and Antarctic regions in proof of this

With the actinic rays held back, wine would not ferment milk would not sour and a photographic plate could not have been used as at present. Noah had been accustomed to drinking grape juice at will as a refreshing and innocent beverage. After the canopy of the firmament had been torn away in the Flood, the actinic rays reached the earth full force. When Noah raised grapes and made wine then, he drank of it and very unexpectedly got drunk. There is no temperence text here! Noah was a righteous man, and no willful indulgence is indicated. God permitted this to happen as a prophetic picture demonstrating pointedly forward to the drunken religions that would arise among carnel minded men again.

Noah had three sons: Shem, Ham and Japheth Ham had a son after the flood named Canaan whose race were the Canaanites. They were idolatrous, indulging in all kinds of false and pagan traditions, and God had to destroy and remove them from the land.

When Noah was drunken and became naked and disheveled, his son Ham came in and saw him naked, he said: "Cursed be Canaan; servant of servants shall he be unto his brethren." (Gen 9.25). Where would the reason be in pronouncing such a curse on his grandson Canaan because the boy's father had accidentally seen his nakedness? There is no such connection meant here! The prophetic picture was looking forward to the part Ham's family would play in plunging the whole world into the darkness and confusion of paganism the effects of which are now all about us as this world nears its end even more complete than at the time of the flood.

Let us look impartially into some of the records of Ham's family He had a son named Canaan to which we have referred as developing into a God-condemned idolatrous race Then Ham had a grandson named Nimrod In him we find the pastmaster of the Devil's most terrible deceptive work on earth

And Nimrod began to be a mighty one in the earth. He was a mighty hunter before the Lord." (Gen.10:8-9). Here was the world's first great pagan dictator whose influence has been more farreaching than anyone else. He was spiritually and physically a black man' Traces from Egyptian records give us much information about this mighty tyrant and deceiver

Nimrod's mother was Semiramis, a very lecherous woman One traveling in Egypt today may learn that statues of this lewd character Semiramis indicate that she was Nimrod's mother and also his wife' This is a proven fact that she was wife and mother of Nimrod' Together they worked up a great [illegible] system of sun worship Nimrod was associated with the sun God and Semiramis was associated with the [illegible] serpent as the goddess of Satan Together they ruled all things and led all the people to worship the sun, the serpent and fire This was 2,000 years before the birth of Christ as the true Savior of the world. They began the observance of a period around the 25th of December as Nimrod's birthday, the sun-god at the time of the winter solstice when the sun seems to start back north as a rebirth.

But Nimrod did not escape opposition in his filty tyranical career Noah himself disapproved, and Nimrod's uncle Shem led opposition to the criminal career and teachings of this arch deceiver in the service of Satan. Finally Shem killed Nimrod over in Egypt and cut his body to pieces as a severe rebuke to idolatry.

Semiramis was a beautiful determined servant of the Devil. She carried on strongly after the death of her husband-son. She proclaimed him a saint and made his birthday a great holiday. This pagan movement resorted to symbols starting many pagan traditions, including some of our leading holidays now blindly branded Christian. Anyone versed in ancient history knows the truth of these statements. They can be verified by consulting a good encyclopedia. Get your Bible and read one of these customs very graphicly described in Jeremiah 10: 2-5, written 600 years B. C.

From these pagan traditions a whole system of blinding falsehood has been cunningly foisted on future generations, compromising in 1,000 forms of religion and over 400 branches of what is called Christianity. Christ came to found His true Church, but as has ever been the case with carnal minded man, divisions have crept in unawares, though Peter tells us to be all of one mind. (I Pet. 3:8). Jeremiah tells us clearly not to learn the way of the heathen: Jer. 10.2).

God does nothing until he first gives warning to the people We have the true Word of God with ample prophecies, admonishing and warning, even from the mouth of the Son of God Himself. We are once more nearing the end, and we are receiving ample warning and patience of God. But man always hates to be told that he has been wrong. Men will get mad rather than repent when they see they have been wrong.

Christ promised to come and set up His Kingdom of peace and safety. But he asked a shocking question. He said, "When the Son of Man comes, shall He find faith on the earth?" (Luke 18:8).

The only safe course is to prove all things by the Word of God and avoid men's made-up doctrines that cannot stand the test by the Bible. "Fear God and keep His Commandments, for this is the whole duty of man" (Eccl. 12 13).

There shall arise false Christs and false prophets. If they say "Lo here is Christ, or there, believe it not" (Matt. 24-23-24)

The vast display of conflicting creeds and isms are trying on the faith of the Christian. But Paul said, "Though an angel of heaven preach any other gospel, let him be cursed." (Gal. 1:8).

Nimrod and Semiramis founded the first Babylon which was destroyed and never rebuild. They likewise laid the foundation of Babylon the Great which shall fall and never rise again. She is commercialized and made very popular, but when she falls no one will buy her merchandise any more. (Rev. 18:11).

Former Ben Hur Girl Receives Ind. State Honor

Janet Terry, fifteen year old daughter of Mr. and Mrs. Elver Terry, formerly of Ben Hur, now of Orleans, Ind, won a Division I rating on Saturday, October 15, at Butler University, Indianapolis, with a baton solo at the State Solo and Ensemble Twirling Contest. Previously she placed first division at Fort Branch in the District Twirling Contest, which entitled her to go to the state meet.

Janet, a sophomore at O.H.S., is twirler with the Orleans Marching Band, a member of the high school choir, a member of Tri-Hi-Y and participates in many school activites. Her talents as a baton "expert" stem from childhood, in that while in the fourth grade she began taking baton lessons from Mary Beth Wheeler. Janet enjoys the baton, and this past summer spent many hours teaching her friends and neighbors the art of twirling.

This summer Janet attended the twirling clinic at Ind. University. She has participated in several contests and last year received a Division I rating at Huntington (district contest), but was not eligible for state competition because of Junior high Classification.

Mr. and Mrs Paul Snead of Ben Hur are Janet's grandparents

Shelburne's YELLOW CABS
Ride Insured Cabs
CALL 75
Pennington Gap

GREAT PROMISES from the BIBLE

A Promise for Today

Are you in darkness? Of confusion or despair?

HERE IS YOUR HELP:

. . when I sit in darkness, the Lord shall be a light unto me.

—Micah 7:8

This promise is for you. It will bring you light.

Copeland Funeral Home
PENNINGTON GAP PHONE 456
ST. CHARLES PHONE 2411
AIR AMBULANCE SERVICE

In the Hour of Need
Davidson's Funeral Home
Phone 196 Jonesville

FREE — Zenith Clock Radio ($49.95 Val.) With Purchase of Each 21 in. or 23 in. Zenith TV Set

ALL NEW 1961
23" ZENITH
CONSOLE TV
world's finest performing TV

graciously styled for your finest home surroundings

HANDCRAFTED QUALITY TV
Chassis for fewer servicing headaches. Greater operating dependability. No production shortcuts.

(23" overall diag. meas.—282 sq. in. of rectangular viewing area)

The HURON Model 2739
Smart contemporary console in fine furniture design - in grained colors —Walnut, Mahogany or Blond Oak

ZENITH QUALITY FEATURES—20,000 volts of picture power • Spotlite Dial • Sunshine® Picture Tube • Cinelens® Picture Glass • Full Power transformer • "Fringe Lock" circuit • Capacity-plus components • Built-in antenna.

Home Appliance Company
Phone 173 Pennington Gap, Va.

SPECIAL COFFEE
for that extra flick of flavor

WANT ADS

See Other Classified Ads On Page Five

MONUMENTS Buy Direct from our Wholesale Factory and Save up to 25 per cent. Easy Terms. Write for Free Catalog Wholesale and Retail Monuments, 5 Tremont Place, Bristol, Tenn.
Adv. 14-TF

APARTMENT FOR RENT--3 rooms, bath, kitchen equipped with cabinets. Water furnished Call Ray Barron, Phone 18 or 468, Pennington Gap, Va.
Adv. No. 14-tf.

GOOD USED TV Sets to choose from, some with new picture tubes. $50 to $100. Creech Tire & Supply Co., Phones 177-178, Pennington Gap.
Adv. No. 12-TF

We Move A House Full In One Load and Save You Money
Sprinkle's Moving
Local and Long Distance
Phones 212-J or 632-J
Pennington Gap

LOANS TO FARMERS and STOCKMEN
Farm mortgage and production loans. Repayment to fit your farm income. See Rufus R. Rollins, second and fourth Monday morning - Clerk's Office; After noon - Livestock Market, Jonesville, Virginia.
FARM CREDIT OFFICE
Write Box 35, Big Stone Gap Va., Phone 285.
Adv. No. 34-TF

PURINA Livestock, Dairy and Poultry Feeds of all kinds. Free delivery service. Call Doyle Feed and Grain, Rose Hill, Phone Lee 4000, days; 2531 nights.
Adv. No 39 TF

Protection and linoleum perfection - Glaxo transparent coating Ends waxing, lasts months. Rogers Home Decorators. Phone 396, Pennington Gap
Adv 45-1t

Building Site- Located 2½ miles east of Jonesville; 225 ft. frontage on Rt. 58 Call or see R. J. Bonham, Jonesville, Phone 179-J-1.
Adv. 42-tf

ATTENTION MAN OR WOMAN Serve Consumers with Rawleigh Products in Lee County Must have desire to earn $100 per week and up See C T Combs P O Box 54, Ewing, Va., Phone Lee 3731 or write Rawleigh's Dept. VAK-520-27 Richmond, Va.
Adv No 44-3t-pd.

DRESSED CAPONS—Ready for Thanksgiving market. Joe W. Gilbert, Dryden, Va., Phone 583-W-2.
Adv. 44-3t-pd.

It's time to prune and fertilize shrubbery. For tree removal and similar work, contact Robert Debusk, Rt. 4, Jonesville.
Adv. No. 43-4t

ALL FOAM PILLOWS— 100% Foam Pillows with zippered case. Get the best in sleeping comfort at a special price of $2 95. Hartley Furniture Co., Phone 246, Pennington Gap.
Adv. 43-3t

Order of Publication

VIRGINIA:

In the Clerk's Office of the Circuit Court of Lee County, the 21st day of October, 1960.

MARY ANN KLEINEICK STANLEY Complainant VS. IN CHANCERY JAMES W STANLEY, 302 South Gay Street, Mount Vernon, Ohio, Defendant.

The object of this suit is to obtain A DIVORCE A MENSA ET THORO on the grounds of desertion.

An affidavit has been made and filed (that the defendant is not a resident of this State), it is ordered that he appear before this court within ten days after due publication of this order and protect his interests herein.

An Extract-Teste:
Jay G Kauffman p.q.
Pennington Gap, Virginia
Arthur T. Burchette, Clerk
By Nanetta Ely Cridlin, Deputy Clerk.
Adv. 43-4t

ARE YOU BOTHERED with stomach ulcers, gas or digestive disturbances? If so try our special stomach medicine. Only $1.50 for 8 oz. bottle Fugate Drug, Pennington Gap, Phone No. 776.
Adv. No. 34-tf.

FOR RENT Furnished Apartment, 3 rooms and bath. Call Pennington Gap 666
Adv 41-tf

Easy Terms on B. F. Goodrich Tires can be arranged through our budget department. Drive on safe tires and pay as you go. We stock tires in all sizes and price ranges. Kelly's Texaco Service Center, Phone 740, Pennington Gap.
Adv. 35-tf

FOR SALE- New 1960 40 h.p. Johnson outboard motor, with electric starter $100 off list price. Creech Tire & Supply, Phone 177 or 178, Pennington Gap.
Adv. 29-tf

BULLDOZER FOR HIRE - Call or see Orville Kelly, Ben Hur, Phone Jonesville 170-J-2
Adv. 16-TF

BARGAINS - $6 95 Chenille Bedspreads, 2 for $5.00; paint 33 colors, $1 98 gallon; Tarpaulins, all sizes, $3 50 up, 32 pc. set dishes, $2 95, Power Saw, 7 in., $89.50 value-$34 50. GIFTS FOR ALL. Factory Outlet at Big Stone on Pennington Highway, Open Sundays
Adv 44-8t

FOR SALE—Two-5-room log houses. Located on 28 acre farm at Dry Branch. Plenty of water, electric pump. For further information contact Will Hatfield, Phone 598-W-1, Dryden.
Adv. 44-3t

CHRISTMAS GIFTS BELOW FACTORY COST—Factory Outlet at Big Stone on Pennington Highway. Pottery, Dishes, Tableware, Glass, Deep fryers, Jewelry, Lamps, Friction toys, $1 00 value, 2 and 3 for $1 00, Badminton Set $1.00; Bride doll $12 95 value $3.95, Open Sundays.
Adv. 44-8t

TIRED KIDNEYS GOT YOU DOWN? Give them a gentle lift with this well-balanced formula. Help rid kidneys of uric waste that may cause getting up nights, scanty passage, burning, backache, leg pains. Take surprising BUKETS 4-day treatment. If not pleased, your 50c back at any drug store. TODAY at PENNINGTON PHARMACY.
Adv. No. 44-3t

The POWELL VALLEY NEWS

Published Every Thursday, at Pennington Gap, Virginia
— By The —
POWELL VALLEY PRINTING COMPANY

Entered at the Post Office at Pennington Gap, Virginia
As Mail Matter of the Second Class

Salute To Our Schools

Ed. Note: The following editorial, taken from the National Parent-Teacher is written in observance of American Education Week, November 6-12. We join the National Congress of Parents and Teachers in this salute to our teachers and schools.

We ask our schools to be the nation's first line of defense, the cradle of democracy, the forge of national unity, the generator of economic productivity, the seedbed of talent, and every child's highway to self-realization and the good life

What we ask of our schools, however audacious our demands, they try valiantly to do. Understaffed, underfinanced, overburdened, they have nevertheless written a record of impressive achievements. We salute them.

Our schools are the nation's pride and the nation's scapegoat. In the past decade they have been praised edtravagantly, criticized mercilessly, blamed unreasonably. If we would strengthen our schools for the 60's, let us reassess their assignments, set reasonable expectations, and provide the resources they need. Let us praise our schools justly, and soberly appraise our own efforts to support them.

Let's Be "Joiners" and "Doers"

Within the next few days, a drive will begin to get members for the Pennington Gap Chamber of Commerce. This organization, like other such organizations over Lee County is for the purpose of making Lee County a better place to live.

Such an organization should not limit it's membership to those in business. Others, including professional people, should become members. The membership fee is comparatively small.

In our opinion a member's obligation is not fulfilled when his membership fee has been paid. Each of us should share his portion of the responsibility for making Lee County a better place. Each of us should do more than just what is required or assigned. Every day, we pass up opportunities to improve our county In most cases the improvement would not be ssensational Big improvements are simply a total of the small improvements that are made

Nor should we ask that the officers and directors of this organization attempt to carry the burden of the activities No organization is effective when those who are elected attempt to carry the entire burden without the support and assistance of the entire membership

We hope that a thorough canvass of the town is made for members It is also our hope that a record number will be "joiners" and that every "joiner" will be a "doer."

A reasonable effort by all of us will result in big accomplishments

My Own Story

by E. E. Parsons

It has been a long, long while since I bought my first Bible It was away back in the year of 1903 I was young then and lived in the country. And after teaching in the public free schools a few years I decided I wanted to be a merchant, and invested my meager earnings while teaching in a stock of retail merchandise My store was situated in a rather out-of-way place in the country where there wasn't any roads worthy the name - no public improvements whatever. The school buildings were crude affairs with little, or no educational advantages, and only two churches in a broad area - one a Methodist, the other one a Baptist, and neither one had a hired ministry, and only now and then would there be any preaching, and then only by some passing minister or church layman. Sometimes, however, the Methodists would conduct a Sunday School on Sunday afternoons during the summer months, but at the approach of winter would fold up and hibernate the rest of the year. The Baptist called themselves Primitives They didn't believe in Sunday Schools and therefore didn't have any

However, a little while after I opened my store for business transactions, an old friend of our family dropped in to visit with me awhile one morning I knew him very well, and had always liked him, and was glad to see him. It didn't take him long to explain to me that he was a traveling salesman - "he was selling Bibles and other religious literature," he said

I regret to say that I had had little moral training at the time. I had not gone to church, for there was none to go to, and for the same reason I had gone little to Sunday School.

There was a large Bible in our home and several Testaments but neither of them were read very much by any of the family I say this without any reflection whatever to any of the family for my father and mother both believed in the church and our family was as good morally as the average family of the community

When my friend wanted to know if I had a Bible or if I was accustomed to reading one I was a little embarrassed because of my utter lack of knowledge of the teaching of the Word. But somehow I had for some time felt a need in my life for something I didn't have, and I thought as he talked if that Book could supply that need I would do well to have one I also felt that I wanted to help the old man - and wanted him to go away with a good feeling but I hesitated momentarily at his offer, for at the moment I had outstanding obligations for more than a thousand dollars to meet at maturity, and in order to be able to retire those obligations I must be conservative in my business relations In fact I was at the time struggling to exist in the economic world

But in spite of these things I bought the Book, and as soon as my friend had gone away, I took up the volume, turned through the pages, and thought to myself, "If this Book can supply the void, the need I felt in my life, it would be of great value to me, otherwise it would just be another book, and a bad investment." I made up my mind then to read it and find out for myself At first I read the entire Book which I found to be of very great interest, indeed. In fact I found it such an interesting volume I continued to read it day after day, and have continued to do so down through all the years. That old Book has been my constant companion from that day till this, and I still read it almost every day of my life

However that little investment I made that day which appeared to be of such little significance at the time has proven to be the most valuable investment of any I have ever made in any enterprise, either large or small.

St. Charles Homecoming Queen

Pictured above, seated, is Miss Martha Turner, who was selected as queen of Homecoming festivities at St. Charles High School Homecoming last Saturday night. She is the daughter of Mr. and Mrs. Herbert Turner. She is a 10th grader.

Above left, Fhonda Large, representing the 8th grade. She is the daughter of Mr. and Mrs. Elmer Large.

Center, standing, Sandra Jessee, representing the 9th grade. She is the daughter of Mr. and Mrs. J. D. Jessee.

At right is Brenda Adams, representing the 11th grade. She is the daughter of Mr. and Mrs. J. T Adams.

Not present when picture was taken, Janice Stewart, daughter of Mr. and Mrs Lester Stewart, 12th grade.

Letters To The Editor

Dear Editor,

We enjoy the Powell Valley News very much. Especially the articles by Mrs. Green and Mrs. Catron about historical places, and also the articles by J. M. Moseley.

Mrs. Catron mentioned places I never heard of, such as Pridemore, Duff, Slemp, Boon's Path, Tide and others. Are there places by those names in Lee County now, or were they places that are gone?

We have been gone from Pennington Gap for thirty-one years, but we are still interested in things that happen there. The airport will be a nice addition, also that new Post Office.

I am sending my check for renewal of the paper.

Yours truly, Mrs. Grace (Moseley) Collier, 400 No. 11th St., Elwood, Ind.

School Board Holds Regular Meeting

At the regular meeting of the Lee County School Board held yesterday, the following business was disposed of:

Resolution passed approving the borrowing of $75,000 from the state literary fund. These funds to be used to complete the building program now in progress at Dryden High School. Planned in 1958, the cost of the new building was estimated at $250,000. Changes in plans and increase in cost of building has jumped the estimated cost to $325,000. The class rooms are expected to be ready for occupancy when schools reopen following the Christmas holidays.

A resolution was passed approving the acceptance of bids on a conveyor system to convey coal to the stoker of the Pennington High School heating system Such a conveyor would cut down on labor required to keep the building heated

The Board approved a request by Robbins Chapel community citizens to use the school gymnasium. The time allocated was two times per week, provided the principal is on hand to supervise.

The Board approved the adding of morning bus run for the convenience of colored children. Also approved was a check of the playground of the colored school to see what could be done to improve it.

A report by Walter E. Laster, Truant Officer for the County showed that over 125 children have been returned to Lee County schools or kept in school through the efforts of those who have donated clothing, shoes or funds to provide hot lunches for those children who could not otherwise have gone to school. Some 400 pounds of clothing was donated by the "Save the Children Federation." These clothes have already been used. More will be needed as the winter progresses.

PENNINGTON GAP

Elbert L. Bailey is confined to his room at Shelburne Hotel due to injuries received in a recent fall, when he suffered a fractured knee and bruises.

Wanda Wheeler, a student at Union College, Barbourville, Ky., spent last weekend with her parents, Mr. and Mrs. B. A. Wheeler.

Send Your Message With Flowers
FROM PENNINGTON FLOWER SHOP
TO CONVEY YOUR FONDEST THOUGHTS - - -
Our flowers are your finest messengers.
Call Us for Appropriate Arrangements
Flowers from our shop are always Dewy Fresh and Artistically Arranged.
PENNINGTON FLOWER SHOP
MR. and MRS. WILLARD BARKER, Owners
Phone Day - 275, Night 524-W-1 - Pennington Gap

Fall DRUG NEEDS

COMBINATION
Water Bottle and Syringe
1 yr. guarantee
$2.00

DESERT FLOWER
HAND & BODY LOTION
$2. size; now $1.

SUPER AYTINAL
Multiple Vitamins & Minerals
SPECIAL 150 Tablets $5.98

Jergen's Coconut Oil
Castile Shampoo
$1. size ½ price
50c

Ipana Toothpaste
$1.38 Val. - - - 99c

Get two 69c Dr. West's toothbrushes For 98c

PLAYTEX
Living Gloves
1 Free with Purchase of Pair

500 WORTHMORE
Aspirin
Only $1.09

Whitman and Old Dominion Candies

JONESVILLE DRUG COMPANY
BOB COFFEY, PHARMACIST
"Across From The Court House"
Phone 180 Jonesville, Va.

Attend the Church of your Choice
And Have Dinner With Us.
DOGWOOD RESTAURANT
JONESVILLE, VA.
Sunday Special — — Only $1.00
SUNDAY, NOVEMBER 13
BAKED HAM
TWO VEGETABLES, ROLLS, DESSERT AND COFFEE

There's a reminder to remember! Driving a Valiant is a thrill you'll never forget. Note its classic beauty. Like the new girl they hired in accounting. Then there's Valiant's Torsion-Aire Ride. Makes driving as comfortable as the boss's sofa. And that low price! The 1961 models start at $100 less than last year's. See your Valiant dealer.

Valiant.. looks as if it costs twice the price
ROLLER MOTOR COMPANY
1701 East Morgan St. Dealer License No. 978 Pennington Gap
JONESVILLE AUTO SALES
Church St. Dealer License No. 972 Jonesville, Va.

BUILDING SUPPLIES

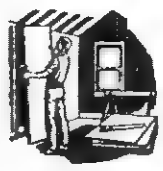

Farmers who are planning new farm buildings should check with us before buying materials.

Bring your truck and check on our prices and quality. Chances are that you will load up before you leave.

MYERS
Lumber Co.
One Mile From Pennington
On Dryden Highway
Phone 185

NOTICE
THE STORES OF
Pennington Gap
THAT HAVE BEEN CLOSING ON WEDNESDAY AFTERNOONS
ARE NOW OPEN
WEDNESDAY AFTERNOONS
FOR YOUR CONVENIENCE
SHOP PENNINGTON GAP STORES FOR ALL OF YOUR NEEDS
Pennington Gap
Chamber Of Commerce

DEATHS and FUNERALS

JAMES WILSON

James W. Wilson, 47, Rt. 1, Pennington Gap died Monday, November 7 at Catawba Sanatorium after a long illness.

He was a member of Corinth Baptist Church, Ben Hur.

Surviving are his wife, Mrs. Ina Mae Wilson; three sons, Charles, Jimmy and Gary Wilson, all of Pennington Gap; a daughter, Mrs. Barbara Jean Smith, Jacksonville, Fla.; three brothers, Jesse and Robert, both of Pennington Gap, and Roy Wilson, Del Rio, Tenn.; a sister, Mrs. Ada Flannigan, Church Hill, Tenn.; and three grandchildren.

Funeral services were held this morning at the home, with the Rev. J. C. Jackson officiating. Burial was in the Kelly Cemetery, Rt. 1, Sturgill Funeral Home in charge of arrangements.

ERNEST GARRETT, JR.

Ernest Garrett Jr., three-day-old son of Mr. and Mrs. Ernest Garrett of Pennington Gap, died Tuesday, November 8.

Also surviving are five sisters, Audrey, Portsmouth, Va., Mary Ida, Arlenne, Nora and Betty, all of Pennington Gap; grandparents, Mr. and Mrs. Jack Cox, Pennington Gap.

Graveside services were held Wednesday afternoon at Cecil Cemetery, with the Rev. W. F. Minton officiating. Sturgill Funeral Home was in charge of arrangements.

LAURA MILLIS

Laura L. Millis, 32, of Atlanta, Ga., died November 2 after a long illness.

She is survived by her husband, Everette Millis; father, Thomas P. Davis, Blackwater; one son, Thomas Wayne, and four daughters, Linda, Marie, Shirley and Laura, all of Atlanta; six brothers, Everette Childress, Morristown, Tenn., Sherman and Herman Childress, Jonesville; Guy Davis, Blackwater, Edgar Davis, Duffield, Carl Davis, Dayton, Ohio.

Funeral services were held Friday afternoon at Davis Chapel Church, with the Revs. Hobart Hall and Alex Willis officiating. Burial was in Flanary Cemetery at Jonesville. Robinette Funeral Home in charge of arrangements.

LARRY CARROLL

Larry Eugene Carroll, three weeks old son of Mr. and Mrs. Eugene Carroll of Jonesville, died Friday, November 4.

He is also survived by his grandparents. Mr. and Mrs. Clarence Lawson and Mr. and Mrs. Rudell Carroll, all of Jonesville.

Graveside services were held Saturday afternoon at Bethel Cemetery, with the Rev. Maynard officiating. Copeland Funeral Home was in charge of arrangements.

TERESSA ANDREWS

Teressa Ann Andrews, infant daughter of Mr. and Mrs. Lovel Andrews of Pennington Gap, died Thursday, November 3.

Other survivors include a brother, Robert L., two sisters, Joyce and Gladys, all of Pennington Gap.

Funeral services were held at the home Saturday, November 5 with the Rev. Fultz officiating. Burial was in the Middleton Cemetery, Pennington Gap, Sturgill Funeral Home in charge of arrangements.

INFANT DAMRON

The infant son of Mr. and Mrs. Reed Damron of Rt. 1, Pennington Gap, died Sunday, November 6.

Other survivors include two brothers, Donald Wayne and Raymond Lawrence, Pennington Gap; grandparents, James Damron, Pikeville, Ky., and Steve Middleton, Pennington Gap.

Graveside serrvices were held Monday afternoon at Siler Cemetery, Verne, Ky., Sturgill Funeral Home in charge of arrangements.

W. W. WILBURN

W. W. Wilburn, 53, died Friday, November 4 at his home in Pennington Gap.

Mr. Wilburn was a former resident of Grundy, Va. He was a retired mine foreman and a member of the Grundy IOOF Lodge 17.

Surviving are his wife, Mrs. Dema Wilburn; a son, Don Wilburn, Baltimore, Md.; four daughters, Mrs. Hazel Wheatley and Mrs. Virginia Durham, both of Baltimore, Mrs. Mabel Samples, Bluefield, Va., and Mrs. Trula Lange, Washington, D. C.; eight grandchildren and three great-grandchildren.

Funeral services were held Sunday afternoon at Sturgill Funeral Home Chapel, with the Revs. Willie T. Millsaps and James Nipper officiating. Burial was in the Clinch Valley Memorial Cemetery, Richlands.

Lee - Ford, Inc.

An Opportunity for "Cheap Living"

1958 Model Glendale four wheel House Trailer. Like New. 35 ft. long; 2 bed rooms, with beds and mattresses; bath with tub, shower, wash basin, commode & cabinet; 2 roomy closets; plenty of built-in cabinets & storage space; double bowl kitchen sink; electric refrigerator; gas cook stove; gas heating system; electric water heater; dining room suite; nice sofa; exhaust fan; beautiful wood paneled walls and tiled floors; metal framed storm doors and windows; outside finish of cream and flamingo. This like new house trailer is ready to move into.

Originial Cost was approximately $5500. It can now be purchased for less than 1/2 price at Lee-Ford.

See It Today!

1958 GMC 2 - Ton Truck with new like Tires all around. 12 ft. steel flat with underneath hoist. Now installing new motor. Going at a Bargain Price.

1959 Galaxie 2 door hardtop, 8 cylinder Red & White, automatic shift, radio & heater. All extras, less than 10,000 actual miles. Like New.

1958 Ford Fairlane 500, 4-Door, 8 cyl., Blue and White, all extras.

1957 Mercury Montclaire 4-Door hardtop, Solid Black, all extras. Real nice.

1957 Ford 4-Door, 6 cylinder, automatic shift, Radio & Heater. Approximately 28,000 actual miles. clean, like new

1957 Ford custom 300, 4-Door, 8 cyl., standard shift, Bargain Price, Special This Week $895.00.

Plenty of other Makes and Models

LEE - FORD, Inc.

"Your Friendly Ford Dealer Since 1923"

WILLARD BAYS, Manager

Dealer License No. 1548
PENNINGTON GAP, VA.

Keith's Korner

Lonesome Pine Football closed its doors for the 1960 season last week as the Pennington Hi Bobcats dropped a 13-6 decision to the Norton Hi Black Raiders, the St Charles Midgets were defeated by the Ervington Rebels and the Wise Indians steam rolled over the Jonesville Bulldogs, 52-0

The Wise Indians scored in every quarter in rolling up their final score of the season and clinching the Lonesome Pine Championship. Jimmy Ray Carter and Co went to work in the first quarter and Miner let up. The Bulldogs could never get their offense going long enough to push over a score but the fighting Bulldogs played a better game than the score indicated The Bulldogs ended the year with only one win, this coming at the expense of Rye Cove High

At Norton the Pennington Bobcats were forced to play without the services of halfback Don Rasnic fullback Jim Tomlinson and end Jerrry Pridemore This did not seem to bother the Bobcats in the first quarter as they drove inside the Norton 10 yard line on two occasions

However, without Rasnic's power, the Bobcats were unable to push across.

The second quarter was played on even terms and the half ended 0-0 The game was broken open early in the third quarter as Ramey broke loose from his own seven yard line and sped 93 yds. to a touchdown Minutes later the Black Raiders marked up another touchdown to extend their lead to 13-0 The Bobcats got their touchdown in the fourth quarter. Mike Robinson sneaked from one yd out for the score.

The Bobcats ended the season with wins over Rye Cove, Jonesville and St. Charles. The Bobcats were never beaten badly, and played good football for the most part of the season

At St. Chares, in the first quarter, it was evident the Midgets were fired up for the "Old Graduates" who had come back to St. Charles Homecoming The first quarter ended 0-0 and it seemed the second would be a repeat of the first until a short punt by the Midgets gave the Ervington team a break They promptly drove for a touchdown with Robinett sprinting the last 25 yds for the touchdown with Evans kicking the extra point The Midgets took the kickoff and drove to the Ervington 20 where they were held for downs Ervington, then drove 80 yds on short gains for their second touchdown with Phillips plunging the last 2 yds. and Evans again converted the extra point.

St. Charles received the kickoff and could not advance the ball. Ervington gained possession and drove to the Midget 5 yd. line. Then big Carl Gibson, playing his last game for St. Charles stole a handoff from the Irvington quarter back and galloped to his 25 where he was pulled down from behind. Even though this was a big break for the Midgets, they could not muster a drive for the score. The half ended in favor of Ervington, 14-0.

In the second half Ervington scored in the fourth quarter on a 2 yd. plunge by Phillips but the extra point was missed leaving the visitors ahead, 20-0.

The Midgets, in playing one of their better games of he season, were unable to muster a scoring drive but Doug Lay, a junior halfback, intercepted 3 Ervington passes and Don Roop, along with Carl Gibson, Wayne Dean and William Roberts were a thorn in Ervington's side as they played outstading defensive ball.

Six seniors playing their last football game for St. Charles included Don Roop, Wayne Dean, Carl Gibson, Junior Large, Bobby Green, and Richard Hubbard.

The St. Charles Midgets under the new coaching staff of Jack Rasnic and Don Williams won their firrst football game in 2 years along with a tie this year to finish the 1960 season with a record of 1-8-1

Following is the 1960 all county football team

F Pridemore-- PHS
E Roop--St C
T Pridemore -PHS
T Ely -PHS
G Scott--St C
G Billings--PHS
C Smith -PHS
B Robinson--PHS
B Sorah--St. C
B Rasnic--PHS
B Sproles--PHS

Education Hearing Set At Abingdon

A public hearing has been scheduled November 14 in Abingdon by Virginia's Commission on Public Education.

The commission was created by the General Assembly to "make a thorough study and report upon the public school system in Virginia." The study was not completed in time for the 1960 General Assembly session and so the commission was granted additional time in which to make its study.

A series of such meetings are being held throughout Virginia during November.

The Abingdon hearing will be in the auditorium of Abingdon High School beginning at 2 p.m.

Particular emphasis of this part of the study will be placed upon elementary schools embracing the effectiveness of the present curriculum; training and certification of elementary teachers; teacher utilization; grouping and testing.

In addition to examining the results of the unit's recommendations to the 1960 Assembly, such other topics as adequacy of the present school day, week and year; merit pay for teachers, state aid for summer schools; teacher efficiency under present teacher loads and school library facilities will be given study.

The matter of extra-curricula activities; the importance of health and physical education of physically and mentally handicapped children are also to be studied.

William B. Spong, Jr., chairman of the unit, said the commission would appreciate receiving statements in writing where possible. Those who plan to attend the Abingdon meeting for the purpose of addressing the group are requested to limit their presentations to 10 to 15 minutes since the commission is anxious to hear all who want to be heard.

Since this will be the only commission hearing held west of Roanoke, those interested in education such as members of school boards, PTA organizations, teachers, boards of supervisors and other interested individuals should make every effort to attend and express their views.

School Daze

by Anita Huff

Saturday, Oct. 29, Pennington High School held the annual homecoming game The homecoming queen was crowned at half time. Lena Massingill, this years queen, was escorted on the field by Don Rasnic, Co-captain of the Bobcat team. Her attendants were Joyce Litton, Christine Dowell, Joyce Barker, and Lois Lawson

Also at half time the Pennington High Band formed a P and played the ALMA MATER

A new organization has been formed in P H S. It is the "Tri-Hi-Y". The purpose of this organization is-"To create, maintain and extend through the home, school and community high standards of Christian Character" The platform is: Clean Speech, Clean Scholarship, Clean Living, Clean Sportsmanship

It is affiliated with the Virginia District Y.M.C.A. of the Southern Area Council.

The October project was creating greater school spirit in athletics.

The newly elected officers are Sonny Billings, President, G. C. Wolfe, Vice-president; Pat Tomlinson, Secretary; Connie Parsons, Treasurer; Jimmy Tomlinson, Chaplain

Barbara Stapleton, Drum Majorette for P. H. S. is starting a baton twirling class for children age 5 and up Classes will be held at Pennington High School every Saturday at 1:00 o'clock For more information call Barbara at 406

Two clubs are often confused by students, they are D E and I C T

Distributive Education (D E) is a program in which high school juniors and seniors receive, in the classroom instruction directly related to their chosen business occupation in the retail, wholesale, or service fields At the same time, they receive laboratory experience and training with business men who provide part-time employment for which the student receives high school credit toward graduation.

The officers are: President, Pat Tritt; Vice-president, Jack Owens; Secretary, Freda Allen, Treasurer, Peggy Fleenor; Parliamentarian, Paul Hamby; Reporter, Sally Daugherty.

Industrial Cooperative Training (I.C.T) is a cooperative undertaking in which the school and local business and industries work together in providing vocational training in a students chosen occupation.

The officers are: President, Anita Huff; Vice-president, Stanley Moore; Treasurer, Guilia Pennington; Parliamentarian, Kenneth Hilton; Reporter, Gayle Kirk.

The officers of the St. Charles Beta Club are: President, Janice Sergent; Vice-president, Judy Rogers; Secretary-Treasurer, Donna Livingston; Reporter, Judy Moore.

The Senior Class officers of St. Charles High School are: Alvin Scott, President; Vice-president, Wayne Dean; Secretary, Earl Scott; Treasurer, Richard Sutton.

The Junior Class officers of St. Charles High School are: President, Kenneth Carter; Vice-president, Darrell Sorah; Secretary, Judy Rogers; Treasurer, Pattie Richardson.

The Jonesville basketball team has been selected. They are: Brenda Lampkin, Sandra Crisp, Nancy Jones, Bobbie Emmett, Catryl Wolliver, Barbara Haynes, Elaine Snodgrass, Janette Muncy, Vivian Hines, Alice Anderson, Melba Morris, Wilma Poteet, Jean Jones, Harah Bass Sharon Chambers and Ann Sergent

The annual staff of J H S. is Editor, Rex Pennington, Assistant Editor, Vicki Russell; Business Manager, Inez James, Assistant Manager, Sharon Chambers.

The Annual is sponsored by the Senior Class.

Mrs. Barnes Speaks At Appa. PTA Meet

Mrs. C. R. Barnes of Jonesville was guest speaker at Appalachia Elementary School Monday night, November 7. This is a newly organized P.T.A. and their membership at the present time is 200. A very large membership is anticipated when their membership drive is completed. Thomas Lawson is President

ANOTHER HONOR STUDENT AT JONESVILLE

It has been brought to our attention that in compiling the first six weeks honor roll of Jonesville High School, which the NEWS published last week, one name was inadvertently omitted We are pleased to announce that Dicky Litton was also an honor student.

BETHEL CHURCH YOUTH WORK FOR UNICEF

The MYF of Bethel Church of the Powell Valley Circuit participated in the Trick or Treat for UNICEF program.

The people of the community were very cooperative and a worthwhile amount was contributed

Twenty-five young people took part in the program and afterwards enjoyed a Halloween party with their counselors.

Who's New?

Born November 6 to Mr. and Mrs. Fred R. Coeburn, Sr., of Pennington Gap, a 7 lb. 2 oz. baby girl.

On Nov 8 a baby girl was born to Mr and Mrs. Charles Cam Newman of Rt 3, Jonesville The child weighed 6 lb 15 oz

Choose

Sturgill's

with confidence that the funeral will be Correct to the smallest detail....

Sturgill Funeral Home
Phone 20
Pennington Gap, Virginia

WHITEWALLS REDUCED FOR CLEARANCE!

Discontinued 1960 models must be sold to make room for 1961 stock!

ALSO NYLON TUBE-TYPE AND TUBELESS, 14" AND 15"
ALL SALE PRICES PLUS TAX AND RETREADABLE TIRE

DISCONTINUED MUD AND SNOW TRUCK TIRE!
10 DELIVERY SIZES! CLEARANCE PRICES!
$24.95 PLUS TAX AND RETREADABLE TIRE
ALSO 15", 17" AND 20"
6.00-16 RAYON ONLY
KELLY EXPLORER TRAC

for Worry-free Driving...
LOOK FOR THIS SIGN OF QUALITY AT
KELLY Springfield TIRES

Your Tire Headquarters . . . Quality-Built Kelly Tires In Every Size, Type And Price Range For Every Kind Of Car, Including Foreign And Compact Models.

Gibson's Tire Service

Phone 4 Pennington Gap, Va.

WANT ADS

See Other Classified Ads
On Page 3

Be Smart! Make your shoes match your clothes Bring your shoes to us for dyeing. 168 colors to choose from. Service Shoe Shop, Pennington Gap
Adv 45-2t

BARGAIN Beautiful 10-piece Living Room group—sofa and club chair, 1 coffee table, 2 step end tables, 2 table lamps, 2 cushions, 1 throw rug. All for the Special Low Price of $139.95. Style, quality, terms. Pennington Hardware and Furniture Co., Collier Bldg., Phone 600, Pennington Gap.
Adv. 45-1t

Large Moving Van going to Noblesville, Ind., Monday, November 14
Need cargo for either direction Sprinkles Moving & Storage, Phone 213-J or 632-J, Pennington Gap
Adv 45-1t

SO little to pay — try it today. Blue Lustre Carpet and Upholstery Cleaner Pennington Hardware and Furniture Co.
Adv 45-1t

WANTED TO BUY-Small tract of land, suitable for building site, within 15 miles of Jonesville, on good road. Write to box 261, Jonesville, Va
Adv 45-3t

WE'LL EVEN BUILD YOUR FIRST FIRE!— We have a complete line of new and used heating stoves. Trade stoves with us. We'll gladly accept trade-ins. A free shovel and free delivery with every stove, and—if you wish, WE WILL SET UP THE STOVE AND BUILD YOUR FIRST FIRE FOR YOU!

When spring comes, Call us. We will come and take down your heating stove for you, if you want us to!

This is or way of saying "THANKS" to our many fine customers and friends.

½ dozen used water jacks, fully guaranteed.

Call us if you don't have a way to get to our store. We will come for you and take you home after you have looked over our stock of merchandise. No obligation to buy.

Remember - you are always welcome at

Sprinkle's Bargain Store

Phone 213-J Pennington Gap, Va.

Jonesville Social News

By JONESVILLE WOMAN'S CLUB

Mr. and Mrs. Nolan Carter of Noblesville, Ind. are visiting her parents, Mr. and Mrs. Merle Horton.

Mr. and Mrs. Wylie Bonham visited Mr. and Mrs. Bill Garrett of Wallens Creek on Friday night.

Mr and Mrs. T. B Bailey attended the Eastern Star banquet at the Appalachian Hotel in Appalachia Saturday night.

Eugene Edens of Londonderry, O visited hs mother, Mrs. Molly Edens and other relatives in Jonesville last week

Mrs Molly Edens and Eugene Edens were dinner guests of Mr and Mrs Edgar Bacon and family on Friday

Mrs. Edgar Bacon and Mr. and Mrs. Ben Davidson, Jr. were in Kingsport on Thursday.

Mr. and Mrs. Elmer Bailey and Mrs. Naomi Sturgill and daughter of Blackwood, Va. and Mr. and Mrs. Glenn Huff and daughter of Jacksonville, Fla. were dinner guests of the Tolbert Baileys on Friday.

Nathan Pridemore of the United States Air Force stationed at Shaw A.F.B. in South Carolina is spending a furlough with his family in Jonesville.

Mr. and Mrs. John Pridemore were in Middlesboro on Saturday

Mr and Mrs Robert Huff and daughter, Cathy of Wheaton, Illinois are visiting their parents, Mr and Mrs. Corbett Huff and Mr. and Mrs Asbury McPherson

Mr. and Mrs E. T. Rains of St. Charles and James Rains of Columbus, O. visited the Howard Bledsoe family on Sunday

The Lee County Council of P.T.A.'s held an executive meeting at the Jonesville High School Monday night.

Mrs. C. R. Barnes and her mother, Mrs. Myra Bingham spent Saturday night with relatives in Knoxville and Mrs. Bingham went from there to New Orleans

Mr. and Mrs. Charles Barnes of Knoxville, Tenn. have been visiting the C. R. Barnes family.

Miss Sandra James entertained her classmates of the senior class of Flatwoods High School at her home on Halloween night.

Mrs Milton James is visiting her daughter and new baby son in New Jersey, this week.

Miss Ardella Ingle is recuperating at home after a stay in Lee General Hospital with a virus infection.

The Farm Store employees, directors, stockholders and their wives enjoyed a banquet supper at the Methodist Church on Friday night Guest speaker was Mr Millard C Townsend from Roanoke Va He spoke on Human Relations Personnel and Sales Training

The YWA s of the First Baptist Church will meet Friday Novehbber 11 at 4 p m at the church

Call news items during Nov to Mrs. Howard Bledsoe or Mrs Edgar Bacon.

Mr. and Mrs. Carden Davidson spent the weekend with Mr and Mrs Nat Fugate of Middlesboro, Ky On Sunday they all visited the Smokies in Knoxville

Mr and Mrs Ben Davidson visited the Ken Davidson's in Coeburn on Sunday

Mr. and Mrs. Frank Watson were in Bristol Saturday.

Denver Hyden of Dayton, O. visited his parents, Mr. and Mrs. Henry Hyden over the weekend.

Wayne and Clifton Bonham of Dayton, O. visited their grandparents, Mr. and Mrs. Henry Hyden and Mrs Bonnie Bonham last week.

Mr. and Mrs. Omer Miles and Mr. and Mrs. Bob Miles were dinner guests last Sunday of the Wesley Martins of Flatwoods.

Mr. and Mrs. Ernie Robbins and Mr. and Mrs. Rondal Robbins visited last week with the Omer Miles'.

Mr. and Mrs. Robert Rigsby and Mr. and Mrs Charles Carter and children of Willoughby, O. visited last week with Mr. and Mrs. Alex Miles

Dwight Williams was visiting his parents, the Claude Williams over the weekend.

Little Reid and Melody Rhyne of Knoxville were visiting their grandparents, Mr. and Mrs. C. R. Barnes over the weekend

Hughes Jewelry
Next Door to Bus Station
EVERETTE E. HUGHES
Owner and Repairman
Pennington Gap, Va.

ROGERS
HOME DECORATORS
Phone 396
Pennington Gap, Va.
- Floor Sanding
- Inlaid Linoleum
- Vinyl and Cork Tile
- Wallpaper — Paint
- Rubber and Asphalt Tile
- Ceramic and Plastic Tile

"We Install or Do-It-Yourself"

Dryden FFA News

The Dryden Future Farmers of America were represented at the Lee County Federation Forestry Judging Contest at Jonesville October 26, 1960, by Jerry Cox, Jerry Quillen, Kenneth Crabtree, Glenn Graham, Johnny Kelly, Mark Clark, Burnette Brorwn, Eddie Ely, and Don Ely.

Flatwoods FFA chapter won first place and Dryden won second place. The other FFA chapters that participated in the contest were Thomas Walker, Jonesville, Blackwater, and Pennington Gap.

The winner in the Federation contest competes in the ara contest which will be held at Marion, Virginia The winner at the area contest will compete in the state contest which will be held near Lynchburg Virginia, November 8 1960

S. C. A. Organized At Jonesville

The S C A (School Cooperative Association) of the Jonesville School was recently organized

The following officers were elected

President, Dicky Litton, Vice-President, Sue Garrett, Secretary, Nancy Berry; Treasurer, Patsy Orr, Reporter Bobby Moore, Program committee, Johnny Hyatt Tommy Bush, Betty Thomas Carolyn Litton

This organization is a division of the Virginia Congress of Parents and Teachers

Sponsor is Mrs Wayne B Howard

News for Veterans

[illegible]

Q What are the service requirements?

A. A minimum of 90 days part of which was in wartime, unless sooner discharged for a disability incurred in line of duty The discharge must also have been under other than dishonorable conditions

Q What is the definition of a widow for pension purposes?

A Her legal marriage to the veteran must have lasted 5 years, or for any length of time if a child was born of the marriage Marriage to a WW II veteran before January 1, 1957 and to a Korean veteran prior to February 1, 1965 are satisfactory In certain cases, a woman who married a veteran without knowing that a legal impediment existed to the marriage may be eligible for a pension

Q. Is the pension reduced when in a VA hospital?

A The new pension law provides that any veteran hospitalized by the VA or in a VA home will have his pension reduced to $30 after 2 full calendar months of such hospitalization or maintenance. The amount over $30 will not ever be paid to him, but the amount over the $30 may be paid to his wife or children.

Q. What is the invalid bed lift?

A. The new pension law provides that the VA may lend this device to a helpless veteran who qualifies for pension payments. The bed lift is a mechanical device to lift a helpless person in or out of bed, a vehicle, a bathtub, etc.

Engagement Announced

Miss Susan Jerauld

Mr and Mrs Richard H. Jerauld of 508 Marcy St., Portsmouth, New Hampshire announce the engagement of their daughter, Susan Parker Jerauld, to Mr. Ralph H. Porch, Jr., son of Mr. and Mrs. Ralph H. Porch of Woodway, Virginia.

Miss Jerauld is a graduate of Portsmouth High School, Class of 1959. Mr. Porch is with the U. S. Air Force, stationed at Pease AFB

DRYDEN

Mrs. H. R. Rogers and little son Frankie left Wednesday for Houston, Texas where Mr. Rogers is employed. Mrs. Rogers had been here with her parents, Mr. and Mrs. Frank Sturgill

Mr. and Mrs. Dan Ewing spent Sunday visiting Mrs Ewing's parents, Mr and Mrs. Zion Payne, at Stone Creek.

Mr. and Mrs. Frank Sturgill, Mrs. Mable Sturgill and daughter, Mary were visiting Mr. and Mrs. Curtis Ewing and family at Stone Creek Sunday evening.

Mr. and Mrs. Bill Lykins and daughter, Rose Mary were visiting Sunday with Mrs. Lykins' sister and family, Mr. and Mrs. J. W. Teasley and family in Norton. The Lykins also visited the Natural Tunnel last Sunday.

Mr. and Mrs. Haze Brown and daughter, Lois of Poor Valley were visiting Mr. and Mrs. Ray Cox and daughter, Jane Ann Sunday afternoon.

Mr. and Mrs. Charlie Miller of Neon, Ky. were visiting Mr. and Mrs. Jake Millsap and family Sunday.

Who's New - - -

Born October 17 to Mr. and Mrs Charles H. Young of 1557 Monument St., Noblesville, Ind., a son named Michael Anthony, weight, 7 lbs., 9 ozs. They have two other sons, Donald Lee 3 and Dennis 15 months.

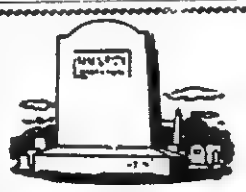

BUY DIRECT
FROM MANUFACTURER
SAVE THE DIFFERENCE
We Work for Those
Who Love and Remember
MIDDLESBORO MONUMENT CO.
1604 E. Cumberland Ave.
Middlesboro, Kentucky

From where I sit ... by Joe Marsh

Speak Up, Doc

Doc Turner was up playing cribbage with Smiley Roberts the other day when, long about suppertime, Mrs. Roberts invited him to stay and have a bite with them.

Now, Doc had sniffed a cherry pie coming out of the oven and his mouth was watering But what did he say? "No, thanks," says Doc "Some other time, then," says Mrs Roberts, and back she goes into her kitchen.

Well, next day Smiley ran into Doc on the street. Smiley said, "You missed some good cherry pie last night, Doc"

"Don't I know it," says Doc. "I sure wanted to stay but your missus only asked me once!"

From where I sit, Mrs. Roberts has the right idea about persuading people. Give folks credit for knowing their own minds. For instance, I never coax anyone to join me in a glass of beer. And if they don't try to talk me into drinking their favorite beverage, we'll get along fine. You can't persuade folks to be good neighbors, but you can "invite" them.

Joe Marsh

Copyright, 1960, United States Brewers Foundation

(October-November)

One lamp bulb free—yours in every 6-bulb Thrifty LIGHT PAC. You pay just $1.33 (State sales tax not included) for a $1.66 value . . . 33c saved! It's a great chance to stock up on the right-size bulbs you need—two 75-watt bulbs, two 100-watt bulbs and two 150-watt bulbs. Use the coupon below, the one enclosed with your electric bill, or get one at your dealer's or our office.

SAVE 33c WITH THIS FREE BULB COUPON
6 Bulbs — $1.66 Value — Just $1.33
(State sales tax not included)

When signed this coupon entitles the holder to receive a 150 watt lamp bulb free of charge — with the purchase of a minimum of two 75 watt bulbs, two 100 watt bulbs and one 150 watt bulb — from any cooperating lamp bulb dealer in territories served by Kentucky Utilities Company and Old Dominion Power Company. Offer good till November 30, 1960, to residential customers receiving their electric bill from K U or O D P.

Customer's Name _____
Dealer's Name _____
Town _____

NOTE TO DEALERS in territories served by K U O D P. This coupon, when properly filled in, will be redeemed for 33c at the nearest Company office at the end of the activity November 30, 1960. Quoted prices are based on manufacturers schedules. While the Company has no knowledge of any anticipated price change, should a change occur, the prices listed in this plan will be adjusted accordingly.

LIVE BETTER ELECTRICALLY

OLD DOMINION POWER COMPANY

Gibson's Tire Service
Gulf Service Station
PENNINGTON GAP

Veterans Day

A day set aside by a grateful nation in honor of those men and women who have given so much for freedom.

We will transact
no business on Veterans Day
Friday, November 11th

PEOPLES BANK

Ewing Rose Hill

FREE SILVER DOLLARS FREE

AUCTION

Sat., This Week, Nov. 12

10:00 A. M.

Known as the Alex Allen Farm on Wallens Creek, one mile below Stickleyville. 87 acres well balanced for cultivating and grazing. Tobacco allotment, some timber, plenty of water from springs and Wallens Creek.

One six room house with bath, hot water heater, telephone, close to church, on school bus route, black top highway, also a large barn and other outbuildings.

Other items for sale: One mare and harness, 1,000 or more bales of hay, stack of lumber, milk cooler, 400 bushel of corn, 1400 tobacco sticks, Oliver corn planter, eleven ft. hay rake, 2 bottom plows, 3 walking plows, 12-disc disc harrow, some hand tools.

Liberal terms to be announced day of sale.

Sale conducted for owners, Mr. and Mrs. Rad Price By -

Brown & Fannon
Land and Auction Co.

We Sell To Sell Again

T. E. Brown, Sales Mgr.
Phone 302-J-11
Pennington Gap, Va.

Morris Fannon, Auctioneer
Roanoke, Va., Rt. 2
Phone EM-6-0850

Pennington Gap Social News

By PENNINGTON GAP WOMAN'S CLUB

Mr. and Mrs. S. G. Hill were visitors in Big Stone Gap Friday afternoon.

R. H. Grigsby and daughter Jennie visited with Mrs. Calvin Grigsby in Bristol.

Mrs. R. H. Grigsby was a business visitor in Kingsport Friday.

Mrs. P. C. Robbins, Regent of the Lovelady Chapter, D.A.R., Mrs. Tom Fugate, Past Regent, Mrs. Wheeler Kesterson, Mrs. R. L. Rosenbaum and Mrs. Hubert Wheeler of the George Gibson Chapter, D.A.R., were the guest of the Wise County Boone Trail Chapter for lunch at the Colonial Hotel, Wise, Va. Forty-eight were present from Five different Chapters of the D.A.R. to hear the State Regent, Mrs. Fredrick T. Morse speak.

Mrs. J. B. Tipton has gone to Cleveland, Tenn., to visit with the T. P. Tipton family.

Miss Sue Lawson was home from Radford College for the weekend with her parents, Mr. and Mrs. Claud Lawson.

Miss Margaret Richards spent the weekend in Middlesboro, Ky. with her brother and family, Mr. and Mrs. R. T. Richards.

Mr. and Mrs. Lester Bailey attended the ballgame at Norton Friday night.

Mrs. P. C. Robbins, Regent of the Lovelady Chapter, D.A.R. was the guest of the George Gibson Chapter for lunch at the Cumberland Hotel, Middlesboro, Ky. on Saturday. Mrs. Walter Porter, District President, Hillsville, Va. was the guest speaker.

Dr. J. T. Laningham and John Laningham made a business trip to Knoxville, Tenn. last week.

Mike Graham spent the weekend with his grandmother, Mrs. Aston Laningham, Jonesville.

Mrs. C. M. Ringley of Olinger spent Sunday with the Tony Ollinger family.

Mrs. Sally Zack Adams, Pennington Gap, Mrs. C. W. Milhorn, Johnsoy City, Tenn. went to Catawba last weekend for a visit with Mrs. Lettie Shufflebarger.

John Laningham, Dr. T. S. Ely, Jonesville, Neilson Henry, Dillard Graham, Pennington, attended a Lion's Club Zone Meeting in Norton Thursday night.

Mr. and Mrs. C. P. Roberts, Mr. and Mrs. Ben Lewellen, Harlan, Ky. were guest of Mr and Mrs Joe Mitchell on Sun

Mrs Chris Barker, Mrs. R G Harris Mrs O B Stierns and Mrs. Ray Freeman came over from Harlan Ky Wednesday to visit with Mr and Mrs G P Hobbs

Mr and Mrs G. P. Hobbs spend Saturday in Harlan, Ky

Mrs. Charles Kirby, Lynch Ky visited her parents, Mr and Mrs. Leonard Hays last Fri

Mr. and Mrs. Robert Hays have moved to Pennington Gap.

Miss Glenna Slemp spent the weekend in Rogersville, Tenn. with her parents, Mr. and Mrs. Milhorn.

Mrs. Neil Bowman and son of Knoxville, Tenn. spent the weekend with her mother, Mrs. Sally Zack Adams.

Mr. and Mrs. Paul Robbins and Cathy were in Middlesboro, Ky. on Tuesday.

Mr. and Mrs. Mark Culbertson, Barry and Allen Kinser, Mr and Mrs. Charles Culbertson and Roger, were in Gate City Saturday for the opening of the new Culbertson Furniture Store.

Bruce, Sue, Maxine Garrett, and Gloria Roux, Detroit, Mich. spent the weekend with Mr. and Mrs. Frank Garrett, and Mr. and Mrs. Charles Culbertson.

Captain Bill B. Laningham, U. S. Air Force, Tucson, Ariz. is the guest of his parents, Mr. and Mrs. J. E. Laningham and other relatives.

Mrs. J. E. Laningham and John Laningham were in Knoxville, Tenn. last Wednesday.

The Pennington Garden Club met at the home of Mr. and Mrs. Ernest Fry, Thursday night. It was announced that the Tree had been planted to replace the one that had died on the corner lot next to the Herndon home. They are sponsoring a drive to get every family in town to plant Dogwoods and Crape Myrtles this fall. Help make our town beautiful Also, we will sponsor the Christmas Lighting again this year

Mrs Charles Culbertson Mrs Stella Spicer and Mrs Maxine Garrett were in Norton Monday

Mr and Mrs. Lawrence Fletcher had visiting them last wk end Mr and Mrs. Ernest Green and son of Oak Ridge Tenn Mrs. W F Williams, Jr (Mr. Fletcher's sister) and sons of Big Stone Gap, Mrs Ollie Murr (sister of Mrs. Fletcher) from Dayton, O, Mr and Mrs W E Meridth and (3) children from Welch, West Virginia

Mr and Mrs W R Jones spent Saturday with their daughter, Mrs. Lawrence Fletcher.

Johnnie Hughes, son of Mr and Mrs Don Hughes of St Charles has recently accepted a position as Chief Ports Handler at Delco Radio, Division of General Motor in Kokomo, Ind

Hughes is a graduate of Pennington High School, Class of 1960 He says he is in a position for rapid advancement

He has one other brother in Kokomo, Vernon H. Hughes, who recently returned from Hawaii. He is employed by Cunco Press of Ind., also of Kokomo Mrs. Don Hughes of St. Charles recently visited her sons in Kokomo, Ind. While there she gained a daughter-in-law. Vernon Hughes married Sue Donahue of Knoxville, Tenn. They make their home in Kokomo.

Mrs. Hughes also visited her two daughters in Alexandria, Ind., Mrs. Mary Alice Cook and Mrs. Lois Clark.

BEN HUR

By Holland Class

Mrs. John Smith was visiting her children in Bassett and Martinsville, Va. last week. Maude Ella and a friend came after her Thursday, Oct. 21 and Sue and a friend brought her home Sat., Oct. 29 and went back Sunday, Oct. 30.

Thanks for a good honest person finding Mrs. Smith's billfold and returning it with all the money in it.

Douglas Smith spent Sat. night with his cousin Jim Stewart of Three Point, Ky at the home of his cousin, Miss Estelle Smith of Pennington Gap, Rt. 1.

Mr. and Mrs. C. V. Bledsoe Sr's., son Harold and family were visiting them this week.

Mr. Gilbert of Stone Creek visited John Smith Sunday evening.

Guy Hartley of Elizabethton, Tenn, was visiting his family and friends this week

Mr. and Mrs Frank Haley of Mebane, N. C. were visiting Mrs. Bessie Noe this week

Mr. and Mrs N. E. Pennington of Pineville, Ky., and Mrs. R. A. Pennington spent Thursday and Friday of this wk. with Mr. and Mrs. Porter Cherry and family in Kingsport, Tenn.

Mr. and Mrs. Pete Williams and girls of Ben Hur, Mr. and Mrs. Marian Salley of Jonesville spent the weekend with Mr and Mrs. Lee Salley of St. Paul, Virginia formerly of Pennington Gap. Sunday they motored to Johnson City, Tenn., visited Pete's mother, Mrs. Mintie Williams and sister, Mrs. Theo Webster. Mrs. Lee Salley visited her brother, Don Carter of Pennington, who is in the hospital at Johnson City.

Mr and Mrs. Cleo Rich of Harlan, Ky, were Sat guests of Rev. and Mrs. J. C. Jackson.

Mr. and Mrs. E. L. Vaughan and Mr and Mrs. Grover Cooper and children of Evarts, Ky., were visiting Rev. and Mrs. J. C. Jackson Sunday.

Mrs. Annie Tritt has been visiting her daughter in Bristol, Tenn.

Mrs. Ethel Lipps visited her mother at St. Charles Sunday.

Mrs. Kennith Horton, Kingsport and Rosemary Kroeger, Wiesboden, Germany, now living in High Point, N C., were visiting Mr and Mrs. Ballard Horton and family over the weekend

Marriage Licenses

Jerry Lee Edgar and Peggy Sexton, both of St. Charles.

Frank Lawson and Ellena Baker, both of St. Charles.

Walter Daniel Howard and Thelma Joyce Thomas, both of Ewing.

John Chapman Wade, Dryden and Joyce West, Pennington Gap.

HOTPOINT

MAYTAG

That needs Repairing Let Us Do It In Our Store . . .

17 Years of "Knowhow"

Home Appliance COMPANY

Phone 173, Pennington Gap

Now Is the Time To Plant Your Trees and Shrubs - -

DAVIS BROTHERS NURSERY is now growing a complete line of quality Nursery Stock, including Japanese Yews, Hollies, Flowering Cherries, Pink Dogwood, and many other new and interesting varieties. Save Money by buying quality Nursery Stock grown here in our locality. Visit the Nursery, located 4 miles east of Rose Hill and 1½ miles off Rt. 58, and select your own stock. Delivery and planting can be arranged.

DAVIS BROTHERS NURSERY

PAUL DAVIS, Manager

Day or Night Phone: LEE 2488 ROSE HILL, VA.

Furniture! Furniture! Furniture!

Home Appliance Company

Phone 173

PENNINGTON GAP

Dr. A. G. Barton and Dr. R. D. Barton OPTOMETRISTS

EYES EXAMINED

GLASSES FITTED

Closed Saturday Afternoons

Phone 174

Middlesboro, Ky.

PRECISION PRESCRIPTION SERVICE

REVLON - DOROTHY PERKINS - COTY,

EVENING IN PARIS COSMETICS

COMPLETE FOUNTAIN SERVICE

COMPLETE LINE OF VITAMINS

Shop and Save

FUGATE DRUG

PENNINGTON GAP, VA.

FREE One Genuine Ole Virginia Ham FREE

No Obligation To Bid Or Buy

AUCTION

Regardless Of Price

KIRK FARM

Lee County, Virginia

Sat., Nov. 12 - 10:30 A.M.

On the premises, Rain or Shine, Sleet or Snow

340 ACRES, with three dwellings, good barns and outbuildings. Well watered by Wallens Creek and springs. Excellent grain and grazing land. Is being subdivided into several smaller tracts, which can be bought as a whole or separately.

LOCATION: On hard surfaced Wallens Creek road, just a short distance off U. S. 58 at Stickleyville, Va. Adjoins properties of Rhea Rasnic, Tomlinson and others.

TERMS: Only 29% cash, balance in 1, 2, 3, 4 and 5 years, with interest. Personal property — Cash.

PERSONAL PROPERTY

7 head of cattle, 1 pair of mules, wagon, rake, harrows, some horse drawn equipment and many other articles useful on a farm.

Sale Conducted For HAZEL KIRK WATTS, G. N. KIRK, and KELLON KIRK, Owners.

Horney Brothers Land Auction Co., Inc.

Wytheville, Virginia

For further details, contact C. F. ROBINSON, our representative, at 106 Queen St., Bristol, Tennessee. Phone SOuth 4-4378. Also assisting in this sale will be P. C. BANNER, of Rogers and Fuller, Kingsport, Tenn.

You've never driven a heavyweight that handled like this one!

HERE! EASIER GOING FOR THE DRIVER AND THE LOAD, LONGER LIFE FOR THE TRUCK!

'61 TORSION-SPRING CHEVROLETS

If you don't think scrapping the front axle has made a world of difference, you haven't driven a Chevy in a while. A few minutes behind the wheel and you can feel why drivers are happier and breakable loads are better protected. But the biggest advantage of all, you'll realize, is that the truck itself (sheet metal, tires, chassis components, *everything*) takes less abuse. With independent front suspension soaking up road shock and vibration, the truck lasts longer, goes extra thousands of profit-miles before trade-in time comes around. Add that to what everybody's always known about Chevy dependability and you find yourself looking at the soundest, surest truck investment you could bet your business on.

CHEVROLET

and look! NEW REAR-ENGINE CORVAIR 95's

A panel and two pickups that put a thrifty air-cooled engine in the rear, the driver up front and as much as 1,900 pounds of load space in between! That's more capacity than a conventional half-tonner. Yet these Corvair 95's are nearly two feet shorter from bumper to bumper. Highly maneuverable. Built to last with a one-piece body-frame design. Bound to save you money on a busy schedule!

CORVAN—Side doors open a full 49" wide. Loading height is a low 14" (W)

SEE THE GREATEST SHOW ON WORTH NOW AT YOUR CHEVROLET DEALER'S

JESSEE CHEVROLET SALES COMPANY, INC.

Phone 55 Dealer License No. 205 Pennington Gap

GOOD FARMING

Continued from Page 1

5-10-10 may be substituted If the soil test indicates a low potash level, use 0-10-20 or 3-9-18 instead of the other analyses mentioned.

Topdress an orchard grass and lespedeza stand annually with 300 to 500 pounds of 5-10-10 or 5-20-10.

On bluegrass and white clover or other native grass and legume combinations (good stands with a balance of grass and clover), topdress each three or four years with 500 to 700 pounds of 0-30-15 or 0-25-25 fertilizer, or from 900 to 1,200 pounds of an 0-14-14 fertilizer If no pasture improvement has been done before or if the stand is poor and weeds are coming in, topdress with 800 to 1,000 pounds of 5-20-10 or 5-10-10 per acre and apply lime as needed.

The upper limits are suggested for soils of lower fertility, while the lower limit may be enough for highly fertile soils. Also, equivalent amounts of plant food from other materials or ratios of fertilizers may be substituted for the analysis given.

WOLFE OFFERED

Continued from Page 1

personal problems of school systems and to individual children.

"The stipends are paid for by the National Insstitute of Mental Health and are $1800, $2000, $2400, and $3000 for the first, second, third and fourth years of graduate study respectively. The fellowships are awarded for the Calendar (four quarter) Year and are payable quarterly."

Dr Wrightsman says, "We appreciate your interest in our school of psychology and would be glad to have you file your application immediately, however, you may make application as late as March 1, 1961 if you wish to start your work next summer."

Mr. Wolfe holds his Bachelor of Arts from Lincoln Memorial University, and has had many years of experience in principalship of secondary schools. He received his Master of Arts Degree from East Tennessee State College, and he wrote his thesis for the Master of Arts Degree on THE STATUS OF GEOGRAPHY IN THE PUBLIC SCHOOLS OF LEE COUNTY.

Wolfe states that he would have jumped at their offer ten years ago, but that he feels a little reluctant at his age. However, since he has until March 1, 1961 to file his application, he will think seriously on the offer and will do what he feels is to his best interest. At least, he says, he feels highly honored in having such a liberal offer and the opportunity for furthering his education toward the doctoral degree with all expenses paid. If he does not make application for himself, he states that he will recommend a friend who, he hopes, will be made the same liberal offer for the fellowships toward the doctoral degree.

STORK SHOWER HONORS MRS. DAVE YEARY

Mrs. Dave Yeary of Pennington Gap was honored on Thursday, November 3 with a stork shower.

She received many beautiful and useful gifts.

Refreshments were served to several guests.

Mrs. John H. Smith and Mrs. Martin Parsons were hostesses.

Dryden FHA Club News

Friday, November 4, the Dryden F.H.A. Club met for its regular monthly meeting. The meeting came to order as the President asked the songleaders to lead in the FHA Song Next came the devotional, led by the Chaplain and several members also participated.

During the meeting, the secretary passed out the membership cards. This months program was concerned with the importance of FHA. The President lectured on rules for earning the Junior Homemaker Degree of Achievement. The meeting was adjourned by the members repeating the FHA Creed.

LEE PTA COUNCIL HOLDS EXECUTIVE MEET

The Lee County PTA Council executive meeting was held Monday night at Jonesville High School. Mrs. Walter Spangler, president of the organization presided. The various committee chairmen were appointed at this meeting.

The next regular session of the Council will be held in January at Jonesville.

RULES GIVEN

Continued from page 1

receive their mail through an APO, FPO or Navy Post Office.

Packaging

All articles should be packed in boxes of solid fiberboard or strong double-faced corrugated boxes. All boxes should be securely wrapped in heavy paper. Each box should be tied with strong cord. Sufficient cushioning material should be used to prevent any rattling or loosening of articles within the package Addresses must be legible and complete and should be prepared by typewriter or pen and ink.

Both Surface and Airmail parcels may weigh up to 70 pounds. The size is limited to 100 inches in girth and length combined. This limit applies to most all APO and FPO numbers. There are a few exceptions where the weight is limited to 50 pounds and the size 72 inches in girth and length combined. Contact the local Post Office if in doubt about size and weight limit.

Local BPW Club Hears Guest Speaker

Miss Nettie Tucker Yowell, assistant State Supervisor, Trade and Industrial Education and President of the Virginia Federation of Business and Professional Women's Clubs, Inc., was the guest speaker at the regular meeting of the Lee County Business and Professional Women's Club Monday night, October 24 held at Shelburne's Hotel.

Mrs. Hazel Bailey, president of the local club presided. Miss Yowell was introduced by Mrs Evelyn Perkins, program coordinator of the club. Miss Yowell discussed the over-all objectives for the local, State, National and International Business and Professional Club

The National Federation of Business and Professional Women's Clubs, Inc., is the first and largest organization in the world created to promote the interests of Business and Professional Women.

The Virginia Federation provides leadership to the local clubs on program interpretation and assists in the development of the program and projects at Community level. Miss Yowell stressed the attendence of the local club members at the State Convention to be held at the John Marshall Hotel, Richmond, May 19, 20, 21, 1961. The District meeting is to be held at Abingdon March 5, 1961.

The program of the club is developed through nine standing committees: Career Advancement, Health and Safety, Finance, International Relations, Legislation, Membership, National Security, Public Affairs and Public Relations

Miss Yowell praised the progress of the local club members in carrying out its objectives

The Lee County Club was organized last January by the help received from Miss Yowell and the District Director Miss Thelma Keller Mrs. Joy Parsons was the first president

Mrs Opal Burden local International Relations Chairman announced that Mrs. Hazel Elkins, State International Relations Chairman would be the guest speaker for the November 28th meeting to be held at Shelburne's Hotel at 7 o'clock.

Miss Yowell has been the guest of Mrs. Wade (Joy) Parsons while visiting in Lee County. She has made many friends among the public school officials in Lee County as well as throughout Virginia.

your BANK has many SERVICES

Bank on us to meet your every banking need

NEED A LIFT?

Need a financial lift on your Christmas gift problems or for other purposes?

See us, we will be glad to lend a helping hand with a low-cost loan.

USE OUR NIGHT-DEPOSITORY - WE NEVER CLOSE

Go to Church Sunday—Be a Better Citizen

Your Deposits Insured Up to $10,000

The POWELL VALLEY NATIONAL BANK

The Only National Bank in Lee County

Jonesville, Va.

LEE COUNTY'S FINANCIAL AID SINCE 1888

ZENITH HEARING AIDS

LUNCH WITH US

Broiled Hamburgers

Tasty Toasted Sandwiches

Complete Fountain Service

PRESCRIPTIONS ARE THE HEART OF OUR BUSINESS

PENNINGTON PHARMACY

For Those Who Know

A Good Place To Go

MY SIN AND ARPAGE

RUBINSTEIN COSMETICS

WE FILL ANY DOCTOR'S PRESCRIPTION

Blue Band 8 Cans

Milk 99c

Large Box

Super Suds 19c

Swift's 24 oz. can

Spaghetti & Meat Balls 29c

5 Pound Meal Free with each 25 Pound White Lilly

Flour $1.89

Yellow 3 Pound Bag

Onions 19c

3 Pound

Cabbage 13c

Large Florida

Grapefruit 5c

CAS WALKER'S

VIRGINIA FOOD CENTER

Pennington Gap, Va.

Mr. Tobacco Farmer

GET THE

SELL YOUR TOBACCO!

TOP DOLLAR

WITH

PLANTERS WHSE.

Pennington Gap, Va.

We Have First Sale Opening Day

We Will Be Open To Receive Tobacco

Monday, November 14

OUR POLICY IS --

"FIRST COME FIRST SERVED"

COME EARLY AND AVOID THE RUSH!

Carl Renfro - Wes Peele - Clay Scott

PHONE 694 PENNINGTON GAP, VA.

FREE!

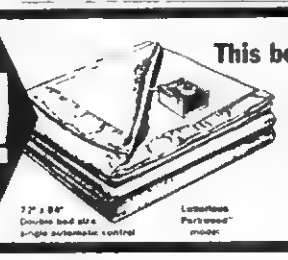

This beautiful Westinghouse ELECTRIC BLANKET when you buy this Westinghouse Electric Dryer

Perfect drying...automatically!

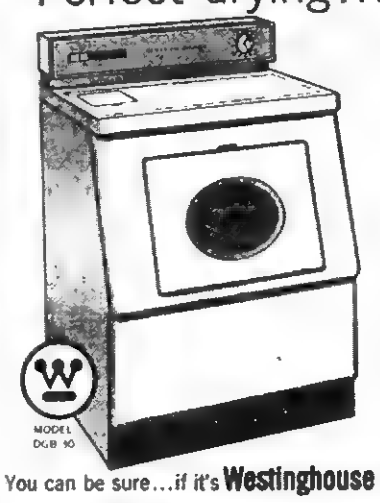

WESTINGHOUSE ELECTRIC DRYER

$169.95

- Big 20-lb Damp Clothes Capacity
- Automatic Time Selector
- Efficient Lint Collector
- Special "Air Fluff" Setting
- Handy Loading Door, Safety Switch
- Operates on 115-Volts or 230-Volts
- Direct Air Flow System

From towels to plastics, including wash 'n wear, Westinghouse dries them safely, correctly, *automatically* ..faster and fluffier, too. Costs only pennies a day to own and to operate. Come in! Let us demonstrate this *flameless* dryer to you today!

You can be sure...if it's Westinghouse

Guaranteed Used Appliances

(THESE APPLIANCES GUARANTEED 90 DAYS)

Zenith Chest Type Freezer, new unit $150.00

Dexter Washer, Wringer Type $35.00

ABC Automatic Washer $125.00

8 Used Refrigerators to choose from .... $50. — $100.

CREECH TIRE & SUPPLY CO.

Your Westinghouse Dealer

Phone 177 - 178 Pennington Gap, Va.

VIRGINIA
NOV 13 '60
STATE LIBRARY

Virginia State Library
Richmond 19, Va.

POWELL VALLEY NEWS

"In the Heart of The Beautiful Cumberlands"

40 YEAR ★ NO. 46 — Pennington Gap, Lee County, Virginia, Thursday, November 17, 1960 — Eight Pages ★ Five Cents

TOWN TALK

About This, That and The Other
By Mrs. Etta Green

How Old Are You?

How old are you according to---The record of your birth?---And then again how old are you---According to your worth?--Sometimes your age is measured by---Your actual birthday date---If only by the government---to keep the record straight---But in the more important sense---your years are young or old---If you give up too easily---Or you are brave and bold---And if the problems you have faced---And trials you've endured---Have shaped the true integrity---Which shows you have matured---The only age that really counts---Is that of being wise---With prudence and humility--To help you grow in size.

—James J. Metcalfe.

The outside world of nature grows old, and loses it's challenging gleam of summer; but somehow the hills and mountains about us are never more beautiful than right now in their sombre, subdued tones of fall. It is at this season that the mountains, hills and fields really spring to life as the hunters begin chasing the deer and other game, and the crops of wild fruits and nuts are ours for the taking.

OLD BUILDINGS:

Buildings of every kind and use grow old, too, and sometimes pay the penalty by being removed to make way for the new. We've had so much of this in our area during recent months. One instance is Mizpah church, established in the early 1880's, and located just a little way from the S. W. Anderson farm in Duffield, Rt. 1.

It was in this church that the Reverend Isaac Anderson, the noted early pioneer Presbyterian minister from Bristol, preached the first sermon to be delivered in that church. Rev. Anderson, who is said to have been the first white child born in Bristol, came from a wealthy family, but as a young man discovered the religious needs in Lee County and devoted many years to this cause. He founded a Presbyterian church at Rose Hill; would ride horse back for many miles to other appointments, and rendered outstanding service to the religious development of our county.

Another note of interest regarding Mizpah church--that is, the first one, is the fact that in this church the Rev. Reuben Steele, noted early pioneer circuit rider, held various services Reuben Steele was a chaplain in the 164th Virginia Regiment which did drill practice on the grounds of Seminary church in the upper section of our county

(Continued On Page 8)

Good Farming News

By Joe P. Lyle, County Agent

Late harvest - and early cold weather - can add up to trouble for the burley tobacco grower.

It is much better to prevent the crop from freezing than to try to salvage the crop after it freezes. Except when temperatures fall to around 20 degrees or lower, freezing can be prevented.

Check weather reports each day. If freezing temperatures are forecast, provide heat by using several coke stoves or gas burners well distributed in the barn. If no stoves are available coke can be burned in old oil drums or on the floor of the barn. All coke fires should be started outside the barn and moved in after the coke has stopped smoking.

Charcoal can also be burned on the ground without any equipment. Several small charcoal fires well spaced in the barn will raise the temperature enough to prevent freezing unless it is very cold.

However, because of the fire hazard, do not use coke or charcoal in this manner where tobacco is cured in buildings with hay. Where tobacco is hanging in the open sheds it is not practical to use supplemental heat.

If tobacco does freeze, start stripping as soon as possible to prevent further discoloration and damage. Strip and sort into proper grades all cured tobacco that is sound and does not have fat or frozen stems or parts frozen leaves. Strip off and string on sticks all partly cured leaves that are sound. Hang these sticks of tobacco in the barn to finish curing.

Generally, most frozen tobacco will consist of leaf and tip groups. Strip these leaves also and string them on sticks. Hang and handle separate. Or you could leave the frozen tobacco on the stalks and re-hang it in

Continued On Page 8

Safe Crackers Hit Gibson's Tire Service

Safe cracking specialists hit Gibson's Tire Service in east Pennington Gap last night, for the second time since the middle of August.

A large safe was pried open and approximately $375 in cash, plus valuable papers were taken from the safe, John Gibson owner and manager, said.

Early this morning Deputy Sheriff Porter Greear was on hand investigating the robbery.

Entry was made through a large service door in the east wing of the building. Another inside door was forced open before access was gained to the safe. Here, indications pointed to the use of heavy tools for cracking the safe.

In mid-August, just prior to the grand opening of this new establishment, a smaller safe was opened and a considerable amount of cash was taken.

Lester Bailey Assumes Duties Of Councilman

Lester Bailey assumed his duties as councilman at the regular meeting of the Pennington Gap Town Council held last Monday evening at the Town Hall.

Bailey succeeds Frank May who tendered his resignation at the last meeting of the council As next highest in votes received in the last election, he was in line for the position.

Other business considered at the meeting included:

A request by representatives of Lee Airport, Inc. for financial assistance with the proposed project of getting an airport for Lee County. Charles Culbertson, vice-president of the organization; James Fugate, a director and L. F. Williams, president. It was pointed out that the goal now was for a $100,000 airport, with $25,000 to be raised locally; $25,000 to possibly come from the state and this $50,000 to possibly be matched with funds from the Federal Government.

Gene Hux, a representative of Campbell-Wallace, a Knoxville engineering firm, was on hand to work out plans for securing a Federal loan of $2,000 from the Housing and Home Finance Agency. These funds would be used for a preliminary planning survey of the requirements for a satisfactory water supply, sewage treatment plant and sewage collection system for the town. This loan would be repayable only in the event that the town decided to proceed with such a project or projects.

A resolution was passed authorizing the State Department of Highways to proceed with the construction of a side walk on the south side of U. S. Alt. Highway 58, running from Doris Avenue (the intersection at Shelburnes Hotel) east to the present corporate limits. The town would bear one-half of the cost plus the responsibility of providing a clear right of way. This project was recommended by the Department of Highways because of the hazard created by traffic, parking and pedestrians in this area.

The council approved an or-

Continued on Page 8

Meeting Scheduled At White Shoals Church Friday

A Stewardship and Lord's Acre meeting will be held at 7:00 p.m., November 18 at White Shoals Methodist Church.

The speakers for the meeting are Rev. Odell Lafon, Derby, Va., who will lead the meeting, giving a report of things achieved in his own field. Harry Carroll, of Bethel Church, Powell Valley Circuit, will tell of the work in his own church.

Rev. Ray Stafford, Pastor of Powell Valley Circuit, will speak on The Lord's Acre, lifting up the recent Lord's Acre Sale of Oct. 15.

The Officials of White Shoals Church and of any of the other churches of the Circuit, are urged to be present.

The MYF of the Local Church and, the newly organized MYF of Chance's Chapel are urged to attend the meeting.

The meeting will be open for questions and discussions when the presentation is completed. All interested persons are invited to attend.

Rev. H. W. McDonald is pastor.

DEATHS

William Lawson, Dryden.
Warren G. Musick, Miamisburg, Ohio.
Margaret Rash, Stickleyville.
Fred B. Greear, Norton.
Almeda Fee, Rose Hill.

Lee Players Organized

On Friday evening a group of interested people met for the purpose of organizing a local "little theatre" for Lee County.

By unanimous approval the name of Lee Players was given to the organization.

Mrs. Ben F. Davidson, Jr. was chosen as temporary head of the group, with permanent organization to follow at an early date when all interested persons may be given the opportunity to become either supporting or participating members of the organization.

Members present for the initial organization were:

Mr. and Mrs. Cowles Kelly, Mr. and Mrs. Ben Davidson, Jr., Mr. and Mrs. Jess Buck, Mr and Mrs. Edgar Bacon, Mr. and Mrs. Arnold Lowry, James Hobbs, Miss Wanda Mullins, Mrs. Stuart Brown, Mrs Larue Wallen, E. K. Geisler, Charles Province, Joe Robinson, George Lee, Glen Williams, and Miss Grace Davis

Prominent Norton Man Dies at 61

Fred B. Greear, 61, of Norton, one of this area's most prominent attorneys, died Monday night, apparently in his sleep at home

He was found in bed late Tuesday morning by two members of his legal firm, Greear, Bowen, Mullins and Winston, after he had failed to report to work.

His wife, Mrs. Elizabeth Fitch Greear, was in New York at the time of his death.

Wise County medical examiner Dr. Lewis K. Ingram said death was probably caused by a heart attack.

Greear, a native of St. Paul, received his law degree from the University of Virginia, and was admitted to the Virginia Bar Association in 1923. He began practice in St. Paul.

He moved to Norton in 1937, and at the time of his death was senior member of his law firm.

Mr. Greear was very active in the civic and church affairs of his community, and took an active interest in educational institutions of this area

Other than his wife, survivors include a son, Fred B Greear, Jr., a student at the University of Virginia Medical School, and a daughter, Mrs Elizabeth Greear Cauthen, Charlottesville, Va.

Funeral services will be held at 3 00 o'clock this afternoon at the Norton Methodist Church, with the Rev. C. B. Harbour, Jr., officiating. Burial will be in Powell Valley Memorial Gardens.

Auto Accident Victim Returned To Lee For Burial

The body of Warren G. Musick, 38, formerly of Pennington Gap was returned here last week for funeral services and burial. Mr. Musick was fatally injured in an automobile accident last Wednesday, November 9, near his home in Miamisburg, Ohio He was a veteran of World War II

Funeral services were held Sunday afternoon at Pennington Gap First Baptist Church, with the Rev. Clinton Greene officiating. Burial was in Lee Memorial Park at Woodway, Sturgill Funeral Home in charge of arrangements.

Surviving are his wife, Mrs. Eileen Musick; a son, Timothy Musick, Miamisburg; his parents, Mr. and Mrs. R. F. Musick, Dryden; three brothers, Lt. Col. Lawrence Musick; Stielcoom, Wash., Holley Musick, Dryden and Esmond J. Musick, Roanoke, Va.; and four sisters, Mrs. Maude DeWitt, Roanoke, Miss Mae Musick, Oak Ridge, Tenn., Mrs. T. W. Swift, Newland, N. C., and Mrs. Thelma Norman, Dryden

Band and Boosters Sponsor Spaghetti Supper Friday

A Spaghetti Supper, sponsored by the Pennington High Band and Band Boosters will be held in the high school cafeteria on Friday, November 18, from 5:30 to 8:00 p.m.

If you like spaghetti and good ole' homemade apple pie, don't miss this supper.

Admission, adults $1.00, children 50c.

Hunting Season Opens Nov. 21

The hunting season will officially get under way November 21 on deer, squirrel, rabbit, quail, and grouse. There is no hunting season for pheasant outside of licensed shooting preserves. Racoon and opossum season opened October 15 and will close January 31.

The law requires that all bear and deer be reported and tagged at a big game checking station during the coming hunting season, E. T. Rasnic, Game Warden of Lee County, pointed out. Tags will be furnished at the checking stations.

Checking stations in Lee County will be established at Rhea Rasnic's store at Stickleyville, Alvis' store at Jasper, Paul Maxfield's store at Seminary, and Barney Blair's store at Deep Springs.

Main purpose of the regulations, which are in force in most of the States, is to aid in law enforcement and as a means of making a check of the annual kill to assist in regulating the size of the herds.

All persons hunting deer must have in addition to their regular hunting license a big game license, which may be purchased at the Clerk's office A national forest stamp is required on Government property.

A doe or a buck may be killed during the first three days of the season which ends November 26. The bag limit is one deer a season.

ATTENTION CORRESPONDENTS, and others who have news for the next edition of the NEWS. All news to be published next week must be in this office not later than MONDAY NOON.

The news will go out to all subscribers on Tuesday, thus getting into their homes before Thursday, Thanksgiving Day.

Your cooperation and assistance will be greatly appreciated.

— THE STAFF

Jonesville High Dramatics Club To Present Play

The Jonesville High School Dramatics Club will present a play, "Poor Hubert," at 7 30 p.m., Tuesday, November 29, in the Jonesville Elementary School auditorium The cast includes

Margaret Muncy, Billy Pridemore, Mary Orr, Brenda Lampkin, Inez James, Ray Warner, James Bell, Jimmy Seals, Johnny Pennington, Christine Roop, Sue Wells, Marian Hall.

C of C Holds Annual Banquet

The Pennington Gap Chamber of Commerce held it's annual Banquet at the High School Cafeteria on Tuesday evening.

Following the meal, various projects were discussed by those present.

The occasion was concluded with a recreational period.

Some twenty-five members and their wives were present for the meeting

REMINDER—

Thanksgiving services for Dryden community will be held at 7.00 p.m., Wednesday, November 23 at Dryden Baptist Church. The Rev. Floyd Haun will bring the message, and special music will be presented by the Dryden School Choir under direction of Miss Mary Virginia Flanary.

Attend this service.

Keith's Korner

With the opening of basketball season just two weeks away, all eight Lee County schools are heading into their third week of practice. In the next two weeks, we will try to give you a short run down on the players of each team. This week, we start with the St. Charles Midgets and the Dryden Crusaders.

Coach Don Williams of St. Charles will have a terrific rebuilding job this year, having lost a large number of varsity men by graduation, David Rogers, Obey Wallen, Wayne Dean, Larry Kirk, Richard Hubbard, Freddie Sprinkle and Walter Rutherford. Heading the list of returning lettermen is Don Roop, a 6 ft. 1 in. senior, who averaged 9.6 points per game last year. Also back are Earl Scott and Allen Hammons. Scott averaged 5.5 points per game and Hammons 2.1 Philip Ricker and Darrell Sorah are expected to join the squad after their football injuries have healed. The new comers to the squad include Verlin Martin, William Roberts, Ralph Bush, Os-

Continued on page 8

Community Thanksgiving Service, 23rd

The Community Thanksgiving Service of Pennington Gap will be held next Wednesday evening, November 23, at the Christian Church.

Speaker of the evening will be Rev. Ralph Duncan, pastor of the Friendship Baptist Church near Jonesville. The musical program will be in charge of Harold Quinley, choir director of the First Methodist Church of Pennington.

During the service an offering will be taken to be used in supplying food baskets for many needy families at Christmas time. Everyone is invited to participate in this service next Wednesday evening, at 7:00 p m. "Let us come before His presence with thanksgiving."

White Christmas Plans Underway

The annual drive to provide Christmas baskets for the needy in the Pennington Gap area, known as the White Christmas Fund is now underway. The effort is sponsored by three churches, the Baptist, Christian and Methodist, with other organizations, business places and individuals supporting the drive with financial assistance.

A joint Thanksgiving service to get the program underway will be held at the Christian Church on Wednesday evening at 7:30.

The offering will go to the White Christmas Fund.

Last year's treasurer of the fund, Marvin E. Teague, reports a total of $480.55 in contributions with a balance of $52 46 carried over from the previous year.

Purchases for last year totaled $422.84. Cash carried forward from last year $110.17. In addition to the cash contributions numerous articles of canned food and other merchandise were donated by individuals and merchants.

Chairman of last year's White Christmas Fund was E K Geisler

Xmas Seals Have Arrived

The 54th Annual Christmas Seal Campaign began this week with the arrival of Xmas Seals in homes all over this area in Lee, Wise and Scott Counties, with an approximate number of 10,000 receiving seals.

Dr. H. A. Kinser, Seal Chairman, urges everyrone to contribute whatever he can to help in the fight against TB. These Christmas Seals give each of us an opportunity to conquer this disease, by our donations. Use Christmas Seals on every package, letter and card.

Jonesville Chorus To Sing At Camp Ground Church

The Jonesville Chorus, under direction of Mrs. David Jones will sing at the 11.00 a.m. worship service at the Camp Ground Methodist Church, Sunday, November 20.

The public is cordially invited to attend this service.

Reminders!

Womans Club Meets Monday!
Post 33 Meets Monday!
Legion Auxiliary Meets Tuesday!
I.O.O.F. Meets Friday!
Send check for Christmas Seals!
Has your windshield inspection sticker expired?

CORRECTION—

The last edition of the NEWS carried an unofficial tabulation of election returns An error of 100 votes in the West Pennington votes cast for Richard M Nixon. In this precinct John F. Kennedy received 186 votes and Richard M. Nixon received 282 votes

Jennings Speaks To Industrial Group

NORTON, Va., Nov. 14 Rep W. Pat Jennings, in an address before the Region I Industrial Development Commission said Monday he believes this area would get "some help from depressed area legislation on a federal level."

Twenty persons attended the dinner meeting at Hotel Norton in an effort to bolster the economy in sections of Southwest Virginia. Region I takes in seven counties and the city of Norton.

Representing Lee County at this meeting were Tom B. Fugate of Ewing; J. M. Seale, Rose Hill; Charles Smith, Jonesville and Arnold Lowry, Pennington Gap

Fugate had been named to a Steering Committee set up at a meeting of the Governors Industrial Development Conference held in Norton.

An eight member steering committee was recently named at a meeting of the Governor's Industrial Development Conference here

County board of supervisors and city councils in the various counties will be asked to name another person to the committee to give it a total of 16 members

Another meeting of the group was set for Dec. 15 at 6 p.m. at Hotel Norton to elect officers and name sub committees

Temporary Chairman

Guy Blakemore, Appalachia automobile dealer who was named temporary chairman of the steering committee served as chairman at today's meeting.

Members of the steering committee who were named to make up one-half of the industrial commission include Evan Norton, Norton; J. A. Rosenberry, Gate City; E. M. Bane, Grundy, and Jack Zambacca, Richlands

On a motion by Tom Fugate of Lee County, the group voted to organize a corporation and name a board of directors.

However, Jennings suggested that the supervisors or local governing bodies be given an opportunity to name one man to the committee from their counties.

Jennings said there is no substitute for work. "Success will be in proportion to leadership and work done," he added. "Industrial development is an area problem."

Jennings said he feels the area prepared to accept aid would be the first served. "The federal government assists distressed areas in other countries and I feel that we could get some of that help nearer home."

Dr. C. C. Loomis To Give Organ Recital In Bristol

The C. C. Loomis Music Club will sponsor Dr. Loomis in an organ recital at First Presbyterian Church, Bristol, Tenn., Tuesday evening, November 22, 8:15 o'clock. Dr. Loomis' reputation through the years has established him as one of the outstanding organists and pianists of this area.

He has appeared in recital in many of the States and is a favorite recitalist of our area. During the years he has served on the Sullins College faculty he has performed over 150 organ recitals at the college.

Dr. Loomis, Director of Music at Sullins College, also serves as Minister of Music at First Presbyterian Church and Director of King College Choir As a teacher he has had wide and successful experience. He has not limited himself to teaching only the students enrolled in the college as he has taught many people from this area. Many of his former students are teachers, organists, and choral directors in all parts of the country.

He is a graduate of the New England Conservatory of Music and has since studied in America and abroad with such outstanding organists as Pietro Yon, Carl Weinrich, Ludovic Panel and Marcel Dupre. He is a charter member and past Dean of the East Tennessee Chapter of the American Guild of Organists. He holds an honorary doctor of music degree from King College.

This will be a unique recital consisting of four Sonatas for Organ, outstanding works of the German composers Bach, Mendelssohn, Hindemith, and Reubke. The public is cordially invited to this recital.

Camp Ground Community Club Meets Nov. 25th

The Camp Ground Community Club will hold its regular meeting November 25, 6:30 p.m. at the Camp Ground dining hall.

Highlights of this meeting will be the Annual Thanksgiving supper and the election of club officers for the coming year. Each family in the community is invited to attend the meeting.

SELECTIVE SERVICE BOARD 68 MEETS

The Local Selective Service Board No. 68, has elected John B. Snodgrass, Chairman and Dr. Henry A. Kinser, Secretary. Otis M. Hines attended the first meeting as a new board member. Mr. Hines replaces Snyder Harris who recently resigned. The meeting was held Monday.

Lee Singers Meet Saturday Night

The Lee County Singing Convention will meet at the Mizpah Methodist Church at 7:30 o'clock Saturday night, November 19. The Mizpah Church is located about two miles above Rhea Rasnic's Store, on Wallen's Creek at Stickleyville.

All singers and the public are invited.

Fifth Annual Sportsmanship Banquet Planned

NORTON, Va., —With the 1960 football season in the Lonesome Pine District books, plans are underway for the fifth annual sportsmanship banquet here in Wise County. Nine Lions clubs in the area sponsor the banquet each year honoring athletes who are tops in sportsmanship in schools in Wise, Lee Dickenson and Scott counties

L. W Bundick, secretary-treasurer of the Norton Lions Club, and chairman of the program committee, said the date and speaker have not been set. It will probably be the latter part of March, Bundick said, or shortly after the close of the basketball season.

Named to the committee with Bundick are James Roberson, Lions District Governor from Pound; Thomas Ely, deputy district governor from Jonesville; and John Laningham, International Counselor from Pennington Gap.

One member from each of the nine participating clubs will assist the general committee. Clubs sponsoring the banquet are from Appalachia, Big Stone Gap, Coeburn, Pound, Norton, Pennington Gap, Jonesville, St. Charles and Wise

In the past such noted athletes as Johnny Majors of the University of Tennessee, Eddie LeBaron, Washington Redskins, Blanton Collier, University of Kentucky, Carroll Dale, VPI, and John McKenna, from VMI, have spoken at the banquets.

Aside from the banquet and speakers, trophy awards will be made to individual players in both football and basketball, Bundick said. Last year the banquet was at Powell Valley High School in Big Stone Gap.

Since it began five years ago, the annual banquet has created national interest.

Upper Lee Training School well attended

Considerably more than a hundred are enrolled this week in the Upper Lee County Training School in session at Pennington Gap First Methodist Church. In addition to the local attendants, they are coming from Jonesville, St. Charles, Dryden and surrounding rural churches.

The instructors are: Dr. Herbert Hart from Lookout Mt., Tenn., teaching the course "Basic Christian Beliefs"; Mrs. Hart "Understanding Children"; and Rev. Ernest Dugan "Finding Your Life Work."

The school will continue through tonight.

Jonesville Social News

By JONESVILLE WOMAN'S CLUB

Mr. and Mrs. Carson Robinette spent last weekend with relatives in Knoxville and attended the Tennessee-Mississippi game.

Miss Florence Allen is spending this week in Christansburg and Roanoke.

Mr. and Mrs. Edgar Bacon and daughters Jan and Gwen visited Mr. and Mrs. D. L. Bacon and Mrs. Patsy Bacon Sunday

Mr and Mrs. F L. Grabeel of Rose Hill were Friday dinner guests of Mr. and Mrs. Edward Graham and family.

Bruce Conn and daughter Jane of Hampton, Va. were visiting Mrs. John Conn and Stella last week.

Mr. and Mrs. Bobby Newman and two children of Norfolk, Va. visited last week with Mr. and Mrs. Chris Newman and Mr. and Mrs. Joe Russell of Jonesville. They also visited Mrs Newman's parents, Mr. and Mrs. John Wiseman of Blountville, Tenn. and Bobby's sister, Mrs. Shirley George of Danville, Va.

The Barlowe Newman family have bought the A. M. Minton farm at Thompson Settlement and have moved there from Jonesville.

Mrs. Curtis Flanary and children visited with Mr. and Mrs R. W. Jennings in Scott County Sunday afternoon.

Mrs. U. G. Flanary and Mrs. Blake Huskins were hostesses to the W.S.C.S of the Methodist Church at Mrs. Huskins home in the Camp Ground Community last Wednesday afternoon

Mrs. Lewis Moore is a patient in Lee General Hospital this wk.

Mrs. Merle Horton and Mrs Dan Willis were in Middlesboro Monday.

Mr. and Mrs. Nolan Carter of Kingsport, Tenn. visited her parents, Mr. and Mrs. Merle Horton over the weekend.

Mrs. Dan Willis underwent minor surgery at the Middlesboro Clinic last Monday.

Mr and Mrs. Pat Moore of Blacksburg visited his parents, Mr and Mrs Coy Moore Saturday and Sunday.

Mrs. Smith Carter is visiting with her daughter, Mrs. Mary Helen Savage and new baby daughter in Cincinnati, O. this week.

Miss Danna Horton was the overnight guest of Miss Jan Scott Tuesday.

Mr. and Mrs. T. J. Willis and sons of Morristown, Tenn. and Jack Willis of Woodway, Va were Sunday dinner guests of the Merle Hortons'.

Mr. and Mrs. J. B. Combs and children spent the weekend in Erwin, Tenn.

Mr. and Mrs Beryl Willis were in Bristol Saturday.

Miss Ruth Gibson visited in Kingsport, Tenn. over the weekend.

Mr. and Mrs John Pridemore were in Knoxville Saturday

Miss Reba James is spending two weeks with the Clyde Edwards family while her mother is visiting in New Jersey and Maryland

Mr. and Mrs Ray Lasley of Xenia, O. visited with her parents Mr. and Mrs. Marshall Byington over the weekend.

Mr. and Mrs. Silas Glass and children visited with friends and relatives in Kingsport, Tenn. last weekend.

Mr. and Mrs. Bill Halstead of Bristol visited in Jonesville last Tuesday.

Mrs. Ernest Evans of Kingsport visited in Jonesville last Tuesday.

June Byngton of Radford College visited her parents the Marshall Byingtons last weekend.

Rev. Floyd Warrix, Rev. Leon McElyea, Mr. and Mrs. Warren Harless, and Miss Jean Carter attended the Virginia Baptist Association in Bristol Nov. 15-17

Mr. and Mrs Ben Davidson Sr. and Mr and Mrs C. C. Williams spent Saturday in Knoxville, Tenn

Mr and Mrs J. S Mise were visiting their son, Ross Mise a family in Kingsport last weekend.

Mr. and Mrs. N. M. Moore of Bristol spent last weekend with Mrs. Hattie Moore

Mr. and Mrs. W. C. Fugate announce the birth of a 6 lb. baby girl on Saturday, Nov. 12, at the Holston Valley Hospital in Kingsport.

Mrs. Peggy Stallard and children of Winchester, Va., her grandmother, Mrs. Bonds and sister of Columbus, Ky. spent last Monday with the Lewis Oatts family.

O. M. Hyatt, W. R. Hines, Clyde Cridlin and Mr. and Mrs Charlie Smith attended the Tennessee-Mississippi game in Knoxville last Saturday.

Mr. and Mrs. A. L. Crockett of Appalachia and Mrs. Jim Debord and Mrs. Pigner of Big Stone Gap visited Mr. and Mrs. Harrison Crockett on Sunday

Mrs. Charles Bass is a patient in the Jefferson Hospital in Roanoke, Va.

Mr. and Mrs. Elbert Rhyne and family of Knoxville were weekend guests of Mr and Mrs. C. R. Barnes.

Mr and Mrs. Newman Muncy, Miss Mary Emma McClure and Kathy Bonham attended the ballgame in Knoxville last Sat.

Mr. and Mrs. Ken Davidson of Coeburn had supper with Mr and Mrs. Edgar Hines Tuesday evening.

Mrs Carden Davidson visited Miss Florence Bayless and mother in Rose Hill on Saturday

Mrs Bee Sewell who has been visiting hr children, Mr. and Mrs. Page Hudson in Boston, Mass and Mr. and Mrs Ben P Sewell in Roanoke, Va returned home this week. Mr and Mrs Ben Sewell accompanied her and spent the weekend in Jonesville

Patty Bacon, a senior and president of the band at Radford College will leave for New York November 23. They will be seen on TV Thanksgiving Day in the parade. They will take in a Broadway play, Metropolitan opera, visit the Empire State building and other places of interest.

INSTANT COFFEE
with the
percolated taste

Miss Byington To Wed In December

Mr and Mrs. Walker E. Byington, Jonesville, announce the engagement of their daughter, Barbara Evelyn, to David Carl Ford, son of Mr and Mrs Herman Ford of Marion.

Miss Byington is attending Radford College

Her fiance attended East Tennessee State College and is now affiliated with Security Life and Trust Company, Marion

A December wedding is planned

Spread Fertilizer Where It Will Do Most Good

"Are your fertilizer dollars being spread where they'll give you most in crop production?" asks G. R. Epperson, associate agronomist, VPI Agricultural Extension Service

"Many farmers apparently are spreading them profitably" Epperson continues, "but the records of fertilizer use and crop yields would indicate that many haven't attained the efficiency that goes with high economical yields."

If all of the fertilizer sold in Virginia between July 1, 1959 and June 30, 1960 had been equally distributed on all acres used in crop production, there would have been 172.6 pounds per acre. Unfortunately, not all acres received fertilizer, nor did all fertilizer used prove profitable.

Present estimates are for a corn yield of 49 bushels per acre. That's a pretty good yield statewide, and about at break-even for cost of production But, there are a lot of below-average yields in that estimate. Epperson observes, and producers with below average yields probably didn't show a profit.

Epperson applies this same line of thinking to other crops The farmer that produces 2 tons of alfalfa hay per acre or 24 bushels of wheat per acre probably isn't producing profitably. A few dollars invested in additional fertilizer would increase yields and lead to profits.

The farmer benefits several ways from high yields, in addition to lower cost per unit of production Epperson reasons He can concentrate his efforts on soil areas best suited to the production of certain crops He can farm fewer acres with smaller equipment or with fewer pieces of certain types of equipment, or can do the job with large equipment in less time

This efficiency can be counted in terms of more potential leisure and more fishing time, which, the experts, and Epperson quotes "is good for the mind and conducive to fewer heart attacks"

Letters To The Editor

Letter to my son going overseas

My Son
When I first saw you, Wiggly, Wrinkly Babe
We were both aglow with the Marvel of Birth
My' but you were a charming homely Mess
Wailing at life's forced entrance
When the Nurse laid you in my arms
My eyes filled with tenderness;
You helped fill my emptiness;
I hoped I would be worthy of you.
I think I loved you from the beginning
When I was a little girl and you an old ragdoll!
Forgive me, son, I did not care much for new born babes
But oh! When you grew, I grew too,
You learned to talk before age one,
graduated from "Mama" to "I'll be darned"
And I gave you an excellent for both.
At four you never tired of why? How? When? Where?
And I never tired of telling you,
When I had finished you always said, "Tell me again"
Each time you started a new school year
I missed your chatter, rooms strewn with toys.
From eight to four the house was empty.
I learned to like turtles, lizards, pockets full of stones,
Torn jeans, dirty hands and bubble gum.
I replaced goldfish you fed leftover party hors d' oeuvres,
And topped off with Martini-drenched olive pits.
At eight I thought you would break your neck jumping hurdles
Then, rubber balls were for little kids
You had baseballs, basketballs, footballs!
You grew and the questions grew too—
Who is God? and Why most people did?
What is Sex" and why do we have wars?
I was glad you were curious—
I always tried to give you truthful answers
You are so fortunate, My Son
You made the army tours-20 states, Japan and Germany,
Slept in Dresser drawers and old Navy tubs
And so many times eased my lonely, aching heart
I've sacrificed nothing for you
You had given me years of Joy
You have survived first love and Rock N' Roll
I hope you have many more loves
Now you are nearly 21 and still searching.
You have devilish moments-
Thank God-You are human,
You aspire to great heights. Good luck, My Son,
Soon you will leave this house, but not my heart.
I've not been able to give you much.
Birth is such a little thing, Life so big
Live it all, My Son, Live it all.
I've tried to give you love and individuality-
An independnce of your own.
Be yourself-that's all you ever need to be.
I hope most of all when you look back
You will find me as nice an experience as I've found you.

Donovan Cooper
Box 253
Evreux, France

Dear Sirs:

Here is an article that people would enjoy reading in your newspaper.

Donovan Cooper, Son of Mr. and Mrs. E. F. Cooper, Pennington Gap, Va

Card of Thanks

We wish to express our deepest gratitude to our friends and neighbors for their many deeds of kindness and words of sympathy at the death of our husband and father, Warren G Musick.

We especially appreciate the floral tributes, services of the ministers, Sturgill Funeral Home, and all who assisted in anyway in the funeral and burial rites

Mrs Warren G Musick
and Timmy

ST. CHARLES

The St. Charles Halloween Carnival was observed October 27, at the St. Charles High School gymnasium at 7 p.m.

The following kings and queens were crowned:

In the primary department selected were: Dana Oaks and Tommy Jessee, Mrs. Ely's, third grade.

In the elementary department, Lois Scott and Don Poe. Mrs. Shuler's 7th grade.

In high school Eulene Eagle and Don Roop. Mrs. Smalley's 12th grade.

The seventh grade of Mrs. Shuler have elected the following officers:

President, Don Poe, vice president, Gary Hilton, Secretary, Joyce Cloud, Treasurer, Joyce Cloud, Reporters, Janie Rutherford, Lois Scott.

PLEASANT VIEW

Mr. and Mrs. T. E. Lovens visited Sunday in Harlan, Ky. with Mr. ad Mrs. Jess Daniels.

Mrs. Charles Rosenbaum has returned home from Bristol where she has been visiting her mother Mrs. Sallie Ely, who is ill with pneumonia at this writing. She is reported to be improving.

Send Flowers on any special day . . . or to make any day Special!
Flowers from our shop are always Dewy-Fresh and Artistically Arranged
Pennington Flower Shop
Mr. and Mrs. Willard Barker, Owners
Phone Day - 275, Nite 524-W-1
Pennington Gap, Va.

"Southwest Virginia's Finest" LEE THEATRE Pennington Gap, Virginia
WEEK DAYS 6:45 p. m. - SAT. 12 NOON CONTINUOUS
SUNDAY 1:15 - 3:45 and 7:30 p.m.
ON SUNDAY NIGHT A SHOW AND ½

Sun., Mon., Tues., November 20, 21, 22
Fernando Lamas — Claude Rains
"THE LOST WORLD"
News Fabulous Firewood Family

Wed. and Thurs., November 23, 24
James Cagney — Dennis Weaver
"THE GALLANT HOURS"
Bally Hooey

Fri. and Sat., Double Feature, November 25, 26
David Ladd — Julie Adams — John Agar
"R A Y M I E"
John Hudson — Lynn Berney
"VALLEY OF THE REDWOODS"
Counter Attack
Coming — "One Foot In Hell" - "Solomon and Sheba"

FREE!
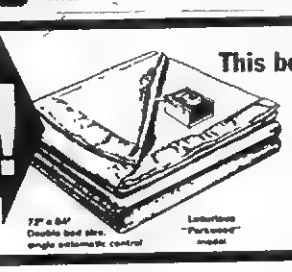
This beautiful Westinghouse ELECTRIC BLANKET when you buy this Westinghouse Electric Dryer

Perfect drying...automatically!
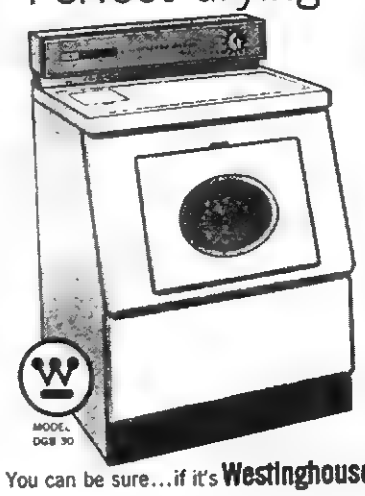
WESTINGHOUSE ELECTRIC DRYER
$169.95

- Big 20-lb. Damp Clothes Capacity
- Automatic Time Selector
- Efficient Lint Collector
- Special "Air Fluff" Setting
- Handy Loading Door, Safety Switch
- Operates on 115-Volts or 230-Volts
- Direct Air Flow System

From towels to plastics, including wash 'n wear, Westinghouse dries them safely, correctly, automatically . . . faster and fluffier, too. Costs only pennies a day to own and to operate. Come in! Let us demonstrate this flameless dryer to you today!

MODEL DGS 30

You can be sure...if it's Westinghouse

Guaranteed Used Appliances
(THESE APPLIANCES GUARANTEED 90 DAYS)
Zenith Chest Type Freezer, new unit $150.00
Dexter Washer, Wringer Type $35.00
ABC Automatic Washer $125.00
8 Used Refrigerators to choose from .... $50. — $100.

CREECH TIRE & SUPPLY CO.
Your Westinghouse Dealer
Phone 177 - 178 Pennington Gap, Va.

Everybody's trying to copy Ford's styling...
Everybody's trying to talk Ford's value language...
BUT ONLY FORD'S GOT THE REAL THING FOR YOU!

1961 Ford Galaxie—like all Ford cars—carries a Dealer's Extended Warranty

We're proud as punch that all the car makers are trying to get aboard the style trend started by Ford! We're also proud that they "followed the leader" on the Ford Dealers' extended warranty! Good luck, fellas! But one thing they can't even begin to copy is the amount of value Ford can pack into a car for the price you pay! That's Ford's secret, and we're keeping it under lock and key!

The prices are out and one thing is clear Model for model, equipment for equipment, the '61 Ford is your greatest value! Whether you measure cars by performance, ride, comfort, or looks—Ford gives you the most for the least. And the '61 Ford is packed with new features that keep you out of repair shops, too Come in and learn how you can save . . . today

First shop your Ford Value Dealer F.D.A.S.

Here's how the '61 Ford Takes Care of Itself . . . the first 1961 car dealer-warranted for 12,000 miles or one full year

Lubricates Itself. You'll normally go 30,000 miles between chassis lubrications—which cost less than $4.00*

Changes its own oil. You'll go 4,000 miles between oil changes with Ford's Full-Flow oil filter

Adjusts its own brakes. New Truck Size brakes adjust themselves automatically for the life of the lining

Quiets its own muffler. Ford mufflers are double-wrapped and aluminized—normally will last three times as long as ordinary mufflers

Protects its own body. All vital underbody parts are specially processed to resist rust and corrosion

Takes care of its own finish. New Diamond Lustre Finish never needs wax

Warranty. Ford Dealers led the industry in extending the warranty on 61 Fords to 12,000 miles or one full year, whichever comes first. See this warranty at your Ford Dealer's now

*Based on 10 minutes service at today's national average labor cost

'61 FORD

Lee-Ford, Incorporated
Phone 37 Dealer License No. 1545 PENNINGTON GAP

ONLY YOUR FORD DEALER HAS A-1 USED CARS AND TRUCKS

St. Charles Social News

By MRS. LILLIAN ADAMS

Wives, like children, need to be loved most when they least deserve it.

A wife is a gift bestowed upon man to reconcile him to the loss of paradise.

Weekly Quotes

In this beautiful warm sunny Indan summer weather tends to make one forget blue Mondays and give one a terrific lift in morale anyway its nicer to think wonderful thoughts than to brood about the cold, cold days yet to come. The week preceeding was busy indeed what with meetings (scheduled) and several visitors were milling around in the area. Its always a great pleasure to me to announce a bundle of joy arriving at a home to fulfill wedded bliss, such is the case of Mr. and Mrs. Willard Isom of Detroit who after 8 years of marriage were blessed with an 8 lb. 3 oz. son born Nov. 11 at Detroit. Mrs. Isom is the former Miss Shirley Bell. The little guy has been named Gary Wayne. Maternal grandparents are Mr. and Mrs. G. C. Bell of St. Charles. Paternal grandparents are Mr. and Mrs. Sam Isom of Pennington Gap.

Another new arrival of tremendous news to their many friends is the arrival of a baby daughter weighing in at 7 lbs. 7 oz. to Mr. and Mrs. Dennis Reynolds of Danville, Va. The little lady has been named Denise. Dennis as so many remember was pastor for several years at the First Christian Church. He now pastors a church at Danville. They have one other child a son Perry. This announcement came to me by mail, expressing their joy at reading the Powell Valley News.

St. Charles P.T.A. Meets

The Parent Teachers Association met Monday night in the St. Charles High School Auditorium with president Mrs. Dayton Burke presiding. Meeting opened with Rev. R. L. Roberson leading the devotion with a scripture reading and prayer. Mrs. Virginia Sullivan, program chairman had as entertainment a panel discussion about the subject and theme for the year "Learning." Carson Robinette, Director of Instruction for Lee County was special guest; also presided at the panel table. Mrs. Sullivan was the questionnaire. Those on the panel were Mrs. Meda Parsons Smalley, Clyde Poe.

The group voted to give each room in the school $20 to use as needs go, and for best benefits of each room.

During the business discussion net proceeds were disclosed from the recent Halloween Carnival, which did well indeed.

Teachers winning the attendance prizes were Mrs. Eva Newman for the Primary Dept., Miss Ada Hobbs for the Elementary Dept., Glenn Shuler and Willard Brewer tying for high school.

Mrs. Shelby Carter of Dayton, O. visited at home thru out the weekend.

Rev. Thomas Woo left Monday for Bristol where he will attend the Baptist General Association of Va. held Monday thru Thursday. Wednesday night the association will be honored by a visit from Rev. Billy Graham who will deliver the message on that night. Mrs. Woo will join Rev. Woo Thursday at Bristo

Sam Gilbert is reported much improved after undergoing surgery at the Harlan Memorial hospital last week.

Miss Patsy Richadson spent a couple of days at Lee General last week undergoing treatment. Patsy is a junior at St. Charls High.

Mr. and Mrs. Kermit Mullins and children Nancy and Timmie of Kingsport weekended here with Mrs. Will B. Copeland and Mr. and Mrs. John Slover.

Mrs. Bell Williams of Pennington Gap was a guest last wk of Mr and Mrs. Loyd Huff.

The Willing Workers of the First Christian Church met Thursday evening at the church with vice president Mrs. Earl Newman presiding. Meeting opened with the song "Sweet Hour of Prayer" followed with the opening prayer by Mrs. Rena Turner. Mrs. Lena Wells was in charge of the devotional period consisting of a discussion of 2nd John.

The members discussed a supper sometime in the future to raise funds for the repairing of the furnace, much assistance is needed on this project, it being very expensive but much needed. There were eight other members present.

Refreshments were served at adjourtment.

Mrs. Carrie Stapleton and Mrs. George Crowell of Pennington Gap visited Sunday at Keokee with their aunt, Mrs. Rosa Barker who is very ill.

Mrs. Zola Alsup who suffered a heart attack Wednesday was hospitalized at Lee Genefal. Mrs. Alsup is reported recuperating slowly.

The Friendly Circle met Tuesday night at the Good Will Center with 12 members present. President Mrs. Lela Hoskins presided. Mrs. Ann Woo taught a foreign mission book entitled "Across the Bridge". At adjourtment cookies and hot chocolate were served.

If It's
MAYTAG
That needs Repairing Let Us Do It In Our Store . . .
17 Years of "Knowhow"
Home Appliance
COMPANY
Phone 173, Pennington Gap

Now Is the Time To Plant
Your Trees and Shrubs - -
DAVIS BROTHERS NURSERY is now growing a complete line of quality Nursery Stock, including Japanese Yews, Hollies, Flowering Cherries, Pink Dogwood, and many other new and interesting varieties. Save Money by buying quality Nursery Stock grown here in our locality. Visit the Nursery, located 4 miles east of Rose Hill and 1½ miles off Rt. 58, and select your own stock. Delivery and planting can be arranged.
DAVIS BROTHERS NURSERY
PAUL DAVIS, Manager
Day or Night Phone: LEE 2488 ROSE HILL, VA.

Shelburne's
YELLOW CABS
CALL 75
Pennington Gap

Ninth Dist. Legion Leaders Make Plans For Coming Year

Thirty-three leaders, representing seven of the twenty-eight American Legion Posts in the "Fighting Ninth" District of Southwest Virginia, met at Narrows on Sunday, November 6, to map and discuss plans for the coming year. The meeting was held concurrently with the Legion Auxiliary's School of Instruction, also held in Narrows on the same date

Ninth District Commander Evan Skaggs of Pennington Gap, presided. At the outset, it was emphasized that the local Legion Post is the American Legion at its grass roots, and that the vigor with which the local units pursue the general objectives of the national organization will reflect itself directly in the image of the Legion which is seen by the general public.

Skaggs strongly urged an energetic public relations effort at all levels in the Legion organization, stressing that unless the whole program of the American Legion is published as public information, the resulting impression will be the negative (and incorrect) one that the Legion exists and functions solely as a sort of "veterans' lobby".

In the meeting, it was noted that the activities of the several Legion Posts take a wide variety, embracing a considerable range of community and public-service functions, including participation in local Chambers of Commerce, sponsorship of Boy and Girl Scout troops, conduct of dances and social activity for the teen-ager, participation in the March of Dimes, various Christmas season functions, Junior League baseball, the Miss American Legion contests, sponsorship of youngsters to the annual Boys' State, the annual American Legion oratorical contests, child welfare programs, clothing drives for needy families, and the Veterans Day Programs.

There was a strong indication of the increasing tendency on the part of local Posts to purchase or build their own Post Homes.

B. C. Swope of Narrows, Vice-Commander of the Department of Virginia, spoke briefly to the meeting Emphasizing again the importance of the local Post unit, Swope pointed out that the Department does not advance programs, but rather gives consideration at the Department (State) level to suggested programs which may be of general interest, and circulates information on program activities which have been successful

Swope reported that Legion membership, as compared with last year, is lagging He noted also that, nation-wide, only about 7% of eligible veterans are Legion members (the American Legion has some three million members). On such matters as affect the veteran, or national security, on which the American Legion makes requests or recommendations to legislators, Swope said the Legion must speak from strength, and that strength is membership. He urged that maximum effort be exerted by local Posts to conduct such programs as will attract and hold as large membership as possible.

The meeting concluded with reports from the several committees in the Ninth District organization.

Burley Sales Regulations Announced

Mt. Sterling, Ky. - According to Albert G. Clay, President of the Burley Auction Warehouse Association, under a new provision of the warehouse contract with the cooperative associations and a new provision incorporated in the Buyer and Dealer Conditions of Sale of the warehouse association, all tobacco that is weighed prior to two weeks before the official opening of the market will be ineligible for price supports nor will it be subject to any tolerances.

It is our understanding that all associations will require that all bonded weighmen place the date on the basket ticket and farmer's floor sheet when the tobacco is weighed. Farmers should be told that any tobacco weighed prior to two weeks before the opening set by the Sales Committee will not be subject to price supports unless it is re-weighed during the two week period.

All waremousemen must realize that all tobacco weighed prior to two weeks before the opening and not re-weighed will not be subject to any short weight tolerance by the associations or the companies, as this is also a provison of the Buyer and Dealer Conditions of Sale published by the Burley Auction Warehouse Association.

Social Security News

There is good news for many retired persons, and for the widows and children of working people who have died. Because of 1960 amendments to the Social Security Act, less work under social security is now requird for benefits to be payable to a worker, or to his surviving family. According to S. Roger Brown, Manager of the Bristol Social Security Office, approximately one-third less credit for work under social security is now needed. Under the old law, for instance, a person reaching retirement age, or dying in 1960, would have needed credit for 18 or 19 calendar quarters of work under social security. Because of the amendments, however, credit for only 12 such quarters (about 3 years) is now needed.

Payments under the new law can be made beginning with the month October. Mr. Brown suggests that anyone whose application for old-age or survivors insurance benefits has been denied because of insufficient work under social security, recontact his office. It will then be possible to check the worker's social security account to see if benefits are payable under the new law.

A leaflet may also be obtained from the Bristol office explaining this and other changes in the law. The leaflet, which is free for the asking, has a chart showing how much credit is now required for benefits to be payable.

In the Hour of Need
Davidson's
Funeral Home
Phone 196 Jonesville

MACHINERY BARGAINS
Dies and Gas Power Units
Sawmill and Woodworking Machinery of Every Description. Industrial Machinery. Full Stock of Mill Supplies.
R. P. JOHNSON
Wytheville, Va.

BUY DIRECT
FROM MANUFACTURER
SAVE THE DIFFERENCE
We Work for Those
Who Love and Remember
MIDDLESBORO MONUMENT CO.
1604 E. Cumberland Ave.
Middlesboro, Kentucky

FREE — Zenith Clock Radio ($49.95 Val.) With
Purchase of Each 21 in. or 23 in. Zenith TV Set
choose AMERICA'S FASTEST SELLING TV
ALL NEW 23" ZENITH
handcrafted quality TV
PERFORMANCE MADE IT FAMOUS
QUALITY MAKES IT BEST!
Trim! Distinctive Styling
The Cambridge
Model F2735 • Fine furniture styled console in grained Walnut color, grained Mahogany color or grained Blond Oak color 23" overall diag picture meas 282 sq in of rectangular picture area Only
ITS HANDCRAFTED CHASSIS SAVES ON SERVICE HEADACHES
You get greater operating dependability fewer service headaches because all chassis connections are carefully handwired, hand soldered Only "capacity plus" components are used for longer TV life.
ZENITH QUALITY EXTRAS
20,000 volts of picture power • Sunshine® Picture Tube • New Zenith Target Turret Tuner • Spotlite Dial • Cinelens® Picture Glass • "Tin Cooled" Power Transformer • 3-Stage I F amplifier • Dust Tight Bonded Safety Glass • Pull push on/off control • Tone control • 7" x 5" Zenith Quality Speaker.
Home Appliance Company
Phone 173 Pennington Gap, Va.

FOR SAFETY FOR SILENCE
We Install
INTERNATIONAL PARTS
MUFFLERS AND PIPES
Guaranteed
FOR THE LIFE OF YOUR CAR.
Gibson's Tire Service
Gulf Service Station
PENNINGTON GAP

WANT ADS

MONUMENTS — Buy Direct from our Wholesale Factory and Save up to 25 per cent. Easy Terms. Write for Free Catalog. Wholesale and Retail Monuments., 5 Tremont Place, Bristol, Tenn.
Adv. 14-TF

APARTMENT FOR RENT—3 rooms, bath, kitchen equipped with cabinets. Water furnished. Call Ray Bagron, Phone 18 or 468, Pennington Gap, Va.
Adv. No. 14-tf.

GOOD USED TV Sets to choose from, some with new picture tubes. $50 to $100. Creech Tire & Supply Co., Phones 177-178, Pennington Gap.
Adv No. 12-TF

We Move A House Full In One Load and Save You Money
Sprinkle's Moving
Local and Long Distance
Phones 213-J or 632-J
Pennington Gap

LOANS TO FARMERS and STOCKMEN
Farm mortgage and production loans. Repayment to fit your farm income. See Rufus R. Rollins, second and fourth Monday morning - Clerk's Office; Afternoon - Livestock Market, Jonesville, Virginia.
FARM CREDIT OFFICE
Write Box 25, Big Stone Gap, Va., Phone 285.
Adv. No. 34-TF

Order of Publication

VIRGINIA:

In the Clerk's Office of the Circuit Court of Lee County, the 21st day of October, 1960.

MARY ANN KLEINEICK STANLEY Complainant VS IN CHANCERY JAMES W. STANLEY, 302 South Gay Street, Mount Vernon, Ohio, Defendant.

The object of this suit is to obtain A DIVORCE A MENSA ET THORO on the grounds of desertion

An affidavit has been made and filed (that the defendant is not a resident of this State), it is ordered that he appear before this court within ten days after due publication of this order and protect his interests herein

An Extract-Teste:
Jay G. Kauffman p.q
Pennington Gap, Virginia
Arthur T. Burchette, Clerk
By: Nanetta Ely Cridlin, Deputy Clerk
Adv 43-4t

ARE YOU BOTHERED with stomach ulcers, gas or digestive disturbances? If so try our special stomach medicine. Only $1.50 for 8 oz. bottle Fugate Drug, Pennington Gap, Phone No. 776.
Adv. No. 34-tf.

FOR SALE—New 1960 40 h.p. Johnson outboard motor, with electric starter. $100 off list price. Creech Tire & Supply, Phone 177 or 178, Pennington Gap.
Adv. 29-tf

DRESSED CAPONS—Ready for Thanksgiving market. Joe W. Gilbert, Dryden, Va., Phone 583-W-2.
Adv 44-3t-pd.

BARGAINS - $6.95 Chenille Bedspreads, 2 for $5.00; paint 33 colors, $1.98 gallon; Tarpaulins, all sizes, $3.50 up; 32 pc. set dishes, $2.95; Power Saw, 7 in., $89.50 value-$34.50. GIFTS FOR ALL. Factory Outlet at Big Stone on Pennington Highway, Open Sundays.
Adv 44-8t

FOR RENT—Furnished Apartment, 3 rooms and bath. Call Pennington Gap, 666.
Adv. 41-tf

Easy Terms on B. F. Goodrich Tires can be arranged through our budget department. Drive on safe tires and pay as you go. We stock tires in all sizes and price ranges. Kelly's Texaco Service Center, Phone 740, Pennington Gap.
Adv. 35-tf

It's time to prune and fertilize shrubbery For tree removal and similar work, contact Robert Debusk, Rt 4, Jonesville.
Adv. No. 43-4t

TIRED KIDNEYS GOT YOU DOWN? Give them a gentle lift with this well-balanced formula. Help rid kidneys of uric waste that may cause getting up nights, scanty passage, burning, backache, leg pains. Take surprising BUKETS 4-day treatment. If not pleased, your 50c back at any drug store. TODAY at PENNINGTON PHARMACY
Adv. No. 44-3t

Be Smart! Make your shoes match your clothes. Bring your shoes to us for dyeing. 168 colors to choose from. Service Shoe Shop, Pennington Gap.
Adv. 45-2t

WANTED TO BUY-Small tract of land, suitable for building site, within 15 miles of Jonesville, on good road. Write to box 261, Jonesville, Va.
Adv. 45-3t

FOR SALE—Two-5-room log houses. Located on 28 acre farm at Dry Branch. Plenty of water, electric pump. For further information contact Will Hatfield, Phone 598-W-1, Dryden.
Adv. 44-3t

CHRISTMAS GIFTS BELOW FACTORY COST—Factory Outlet at Big Stone on Pennington Highway. Pottery, Dishes, Tableware, Glass, Deep fryers, Jewelry, Lamps, Friction toys, $1.00 value, 2 and 3 for $1.00; Badminton Set $1.00; Bride doll $12.95 value $3.95. Open Sundays.
Adv. 44-8t

WE'LL EVEN BUILD YOUR FIRST FIRE!— We have a complete line of new and used heating stoves. Trade stoves with us. We'll gladly accept trade-ins. A free shovel and free delivery with every stove, and—if you wish, WE WILL SET UP THE STOVE AND BUILD YOUR FIRST FIRE FOR YOU!
When spring comes, Call us. We will come and take down your heating stove for you, if you want us to!
This is or way of saying "THANKS" to our many fine customers and friends.
½ dozen used water jacks, fully guaranteed.
Call us if you don't have a way to get to our store. We will come for you and take you home after you have looked over our stock of merchandise. No obligation to buy.
We will unload a full moving van of new and used merchandise on Friday. Come in and look it over.
Remember - you are always welcome at
Sprinkle's Bargain Store
Phone 213-J Pennington Gap, Va.
Adv. No. 46-1t

ATTENTION MAN OR WOMAN: Serve Consumers with Rawleigh Products in Lee County. Must have desire to earn $100 per week and up See C T Combs, P O Box 54 Ewing, Va Phone, Lee 3731 or write Rawleigh's Dept VAK-520-27 Richmond, Va.
Adv. No. 44-3t-pd.

BULLDOZER FOR HIRE - Call or see Orville Kelly, Sen Hur. Phone Jonesville 170-J-2.
Adv. 16-TF

PURINA Livestock, Dairy and Poultry Feeds of all kinds. Free delivery service. Call Doyle Feed and Grain, Rose Hill. Phone Lee 4000, days; 2531 nights.
Adv. No. 39-TF

Building Site- Located 2½ miles east of Jonesville; 225 ft. frontage on Rt. 58. Call or see R. J. Bonham, Jonesville, Phone 179-J-1.
Adv. 42-tf

See Other Classified Ads On Page Five

The POWELL VALLEY NEWS

Published Every Thursday, at Pennington Gap, Virginia
— By The —
POWELL VALLEY PRINTING COMPANY

Entered at the Post Office at Pennington Gap, Virginia
As Mail Matter of the Second Class

DRYDEN

Mr. and Mrs. Olen Johnson of Jonesville spent last Sun. with Mr. and Mrs. Russ Slemp

Mrs. Ethel Tolliver of Stone Creek was visiting Mr. and Mrs. Dan Ewing Tuesday

The Rev. and Mrs C. R. Smith visited Rev. and Mrs. Raymond Young and daughter Debbie at Johnson City, Tenn. last week.

Joan Wooliver of LMU spent the weekend with her mother, Mrs. Mary Wooliver and family.

Mr. and Mrs. Olen Reynolds of St. Charles were visiting Grover and Susie Quillen Sun.

Mrs. Denver Moore and daughter Joyce of Stickleyville visited Mrs. Edna Young and son, Gregory last week.

Mr. and Mrs. Kenneth Beaver and son David of Knoxville, Tenn. spent Sunday with Mrs. Beaver's mother, Mrs. Ina Ely and grandmother, Mrs. Laura Litton.

A-2C Paul Roller is home on a 20 day leave from South Dakota, visiting his father, Worley Roller and aunt Lona Roller.

Mr and Mrs Morgan Collins and family of Bristol spent the weekend with Mr. and Mrs. Earnest Collins.

Mrs. Virginia Minton and little daughter Janice of Indianapolis, Ind., Mrs. James Sturgill of Stonega were visiting Mr. and Mrs Frank Sturgill Sunday morning

Mrs. Myra Price of Charlottesville spent the weekend with her mother, Mrs. Maxie Springer and Mrs. Carrie Reasor. Mrs. Springer went home with her to spend the winter.

Among the weekend visitors of Mr. and Mrs. George Parsons were: Mr. and Mrs. Monroe Gibson, Jimmie Jessee, Mrs. Elton Thomas, all of Bonny Blue, Mrs. Sam Ely and children of Dry Branch, Mrs. Charles Calton and children of Stone Creek.

Mr. and Mrs. Frank Sturgill were visiting Mr. and Mrs. Worley Dean at Stone Creek Sunday afternoon. Also Mr. and Mrs. Glenn Dean and son, Garry of Kingsport, Tenn. were visiting the Worley Deans. They all visited Mrs. Worley Alsup who is a patient in the Lee General Hospital

OCOONITA

Mr. and Mrs. Marion Pohodzay and son Vernon and Misses Ruby and Reba Hammonds were in Sneedville, Tenn. Monday.

Evert Fleenor is ill at his home here.

Mr. and Mrs. Spencer Ingle of Loyall, Ky. were visiting relatives here last Sunday.

Mrs. Virginia Johnson returned home Saturday after spending the past 3 months in Willoughby, O. with her nephew Junior Herron and family.

E. B. Fleenor of Kingsport, Tenn., spent a few days last week with his brother C. S. Fleenor also his brother Evert who is ill.

Miss Phyllis Emmette is visiting in Bristol, Va. with her cousin Mrs. Harold Chesnutt and family.

Mrs. Mavis Fleenor of Cincinnati, O. and Mr. and Mrs. Paul Clarkson of Mason, O. visited relatives here and at Rose Hill last week.

Earl Barnett and family and Miss Lentine Witt of Willoughby, O. spent the past weekend with Mrs. Ollie Witt and Mrs. Ina Bowen and children.

Junior Herron of Willoughby, O. was visiting his father, Claude Herron over the weekend

Harold Johnson of Bristol was visiting his mother Mrs. Virginia Johnson over the weekend.

Mr. and Mrs Marion Pohodzay, Mrs. Faye Pohodzay and Mrs. Mildred Dennison and little son Dewey were in Big Stone and Appalachia Tuesday

It's Common Courtesy and The Law

In just a few days Virginia's outdoor recreation season will swing into high gear. The state's general hunting season opens on November 21 and in the months that follow many thousands of Virginia citizens and out-of-state visitors will cover the countryside in effort to get the most out of Virginia's great outdoors.

Among this multitude will be many hunters and fishermen. Many of them will seek to pursue their sport on the property of farmers and other landowners. As the fishing season progresses and the fall hunting seasons begin, we will again hear the disgruntled comment of sportsmen and landowners.

From the landowner -- "A fisherman left my pasture gate open and my cattle got out"; "Some hunters left a campfire burning in my woodlot"; "Some sportsmen left a pile of rubbish along the creek running through my meadow".

From the sportsman -- "There's a No Trespassing sign on every farm in the valley"; "I asked five farmers for permission and never did find a place to hunt"; "We've got to do something about all of these No Fishing signs".

The old problem of poor landowner-sportsman's relations brought about primarily by a few inconsiderate hunters and fishermen will again plague responsible sportsmen and fair-minded landowners in nearly every area of the state.

The problem of poor relations between landowners and sportsmen is not new. It has been with us for a long time and we don't profess to have any pat answers which will solve it. However, we do suggest one plan of action on the part of the sportsman which might help.

It goes without saying that the sportsman should ask permission before entering a landowner's property. This is not only common courtesy but is also the law. We think he could go one step further. It could be of great benefit if he would make prior arrangements with the landowner before the hunting season begins or before he plans a day of fishing on the farmer's property.

The average city dweller makes reservations before he goes bowling. He makes reservations at a good restaurant when he takes his wife to dinner on New Year's Eve. He buys tickets several weeks in advance if he plans to attend a top college football game. Yet all too often, come the opening day of hunting season, he and his friends, armed with big game rifles or shotguns, drive to some farmer's home, get him out of bed at four in the morning and are very unhappy if he doesn't allow them the privilege of hunting on his property

The average resident fisherman spends five days in pursuit of his sport each year. The average sportsman spends less than 20 days hunting big game and birds Surely he can find some time during the remaining 11 months to make contacts and arrangements with landowners if he wishes the privilege of hunting and fishing on private property.

If the farmer knows who, how many and when he just might give the responsible sportsman a friendlier greeting

Stickleyville W.S.C.S. Meets

The Stickleyville Woman's Society of Christian Service met in the Blue Springs Church October 25 at 2 00 p.m. Those present were Mrs Maude Stout, Mrs Nelle Young, Mrs. Alma Kea, Mrs. Ruth Young Mrs. Bessie Hughes, Mrs. R. L. Tomlinson, Mrs. Emma Sage Mrs Tina Price Mrs S W Anderson, Mrs June Early, Miss Mildred Bellamy, Glenda and Renee Kea, and Miss Louise McIntyre

Mrs. Bessie Hughes was in charge of the program. Those taking part were: Mrs. Nelle Young, Mrs R. L. Tomlinson, Mrs. Alma Kea, Mrs. Emma Sage, Mrs. Ruth Young and Miss Louse McIntyre.

Mrs. Ruth Young was hostess. Mrs. S W. Anderson assisted her in serving refreshments.

Next meeting will be November 22 in the Mizpah Church at 2:00 p.m. Mrs. S. W. Anderson is in charge of the program and Mrs. Alma Kea is the hostess. All women in the Stickleyville area are invited to attend.

CVC Students To Attend National Education Ass'n

The following students from Clinch Valley College will attend the National Education Association which is to be held at the John Marshall Hotel, Richmond, Va. Nov. 18-20: Frank E. Carter, president of the CVC Chapter; Stuart Morrell, Vice-president; Myrna Wells, secretary; and Miss Irene Collins and Miss Charicie Brock as elected delegates to the convention.

They will be accompanied by Mr. Earnest the Professor of Education at Clinch Valley College.

READ THE NEWS

1960 Christmas Club Payments will soon be Completed and the Checks will be mailed out around December 1.

Lee Bank & Trust Co.

Pennington Gap St. Charles

1959 Ford Galaxie Hardtop, 8 cylinder, New White Wall Tires, Fordomatic, Radio and Heater. Owned by C. M. Berry of Woodway. 18,000 actual miles.

1960 Vauxhall Station Wagon, 3,000 Actual Miles.

1956 Ford Fairlane 2-Door Sedan, 8 cyl. Straight drive Radio and Heater, Black and White Finish.

1953 Buick Roadmaster. All Power equipment, air conditioning, blue and White finish, White Wall Tires.

1953 Pontiac 8 cylinder, automatic shift Radio and Heater. A Good clean car.

1949 Cadillac gray finish, 2-door, sedan

1958 6 cyl. GMC Truck. 370 Series, Short Wheel Base, Good Transportation.

1949 International pickup truck.

1955 Chevrolet Pickup Truck.

1950 Ford Pickup.

GET THE DEAL OF YOUR LIFE

Now Plenty New Trucks and Cars.

BELLAMY MOTORS

Used Car Dealer License No. 3240, Pennington Gap Va.

Grade A Fancy — Pound
Turkeys
Toms 14 to 22 lbs. 39c
Hens 10 to 14 lbs. 45c
Junior 4 to 10 lbs. 45c

Smoked Slab — Pound
Bacon 39c

3-C — 2 - 303 Cans
Cranberry Sauce 31c

UNITED — 8 Cans
Milk 99c

Pinto — 2 Pounds
Beans 25c
4 Pounds 49c

PAL — 28 Ounces
Peanut Butter 59c
3 Pound 99c

Terry's — Regular 25c
Potato Chips 19c
Regular 39c 29c
Regular 59c 49c

Valleydale — 8 Lb. Pail
Lard $1.25

Plain — 25 Pound
Meal 89c

Early Breakfast - Plain — 25 lb.
Flour $1.39

American Beauty — 10 Cans
Tomato Soup $1
Vegetable Soup $1

OPEN ON WEDNESDAYS
These Prices Good Thru Wednesday, November 23, at Pennington Gap Only

PIGGLY WIGGLY The Original SELF SERVICE

DEATHS and FUNERALS

WILLIAM LAWSON

William David Lawson, 84, of Dryden, died Thursday, November 10 after a lingering illness.

Surviving are his wife, Mrs. Fannie Jane Lawson; five sons, B., Will Pat and Rial, all of Dryden, Claude and Wilmer, both of Detroit, Mich; one daughter, Mrs. Roy Wardrup, Big Stone Gap; a sister, Mrs. Lizzie Bledsoe, Ben Hur; 22 grandchildren and ten great-grand children.

Mr. Lawson was a member of Olinger Missionary Baptist Church, where funeral services were held Sunday afternoon. The Rev. James Smith officiated. Burial was in the Creed Green Cemetery at Dryden, Sturgill Funeral Home in charge of arrangements.

MRS. MARGARET RASH

Mrs. Margaret Jane Rash, 99, of Stickleyville died Thursday, November 10 at her home.

Surviving are two sons, Jay, Stickleyville, and Junior, Dayton, O.; a brother, Jack Turner, Middlesboro, Ky.; a sister, Mrs Ellen King, Middlesboro and 11 grandchildren.

Funeral services were held Saturday afternoon at Livingston Chapel Church, with the Rev. Tobe Davis officiating. Burial followed in the Litton Cemetery, Sturgill Funeral Home in charge of arrangements.

ALMEDA FEE

Almeda Fee, 64, Rose Hill died Saturday in the Claiborne County Hospital after a lingering illness.

She is survived by her husband, G W. Fee, five sons, A. C. and Don, Rose Hill, Junior, Jonesville, Elvin, Chicago, Ill., Carl, Jacksonville, Fla.; two daughters, Mrs. Freda Fletcher, Millersville Ind., Mrs Judy DeLoach, Jacksonville, Fla., seven grandchildren; four brothers, Sam Dennson, Liberty, Ky., Granville and Tony Lee Dennson of Jonesville, Dan Dennson, Chicago, Ill.; seven sisters, Mrs. Minnie Sage of Rose Hill, Mrs. Ada Fee of Sherian, Ark., Mrs. Rose Matlock of Ludlow, Ky., Mrs. Myrtle Kirk, Powell, Tenn., Mrs. Ethel Fee of Knox, Ind., Mrs. Flora Wilson and Mrs. Mary Speak of Jonesville.

Funeral services were held at the Lamb Chapel Church with burial following in the family cemetery near the home.

Davidson Funeral Home, Rose Hill, in charge of arrangements

Pennington Gap

By Mrs. Ella Green

Mr. and Mrs. Merlin Proffitt, Mr. and Mrs. David Bowen, and son, from Jacksboro, Tenn., were visitors last week with Mr. and Mrs. J. G. Overbay.

Mr. and Mrs. Harve Haburn spent Sunday with Mr. and Mrs. Joe Peters at Big Stone Gap.

Mr. and Mrs. Walter Young and daughter, Janie; Mr. and Mrs. S. W. Anderson, all of Duffield, Rt. 1, motored to Jonesboro, Tennessee Sunday the 6th, where they were dinner guests of Mr. and Mrs. John Bickley.

Happy Birthday For a Teen-ager

Miss Phyllis Ann Cooper was the honoree of a surprise birthday party Friday night, the 11th. Phyllis was 15 that day, and the party was given by her mother, Mrs. Clifford Parsons. Later Phyllis entertained some of her friends at a pajama party. Fifteen guests were present, all bringing lovely gifts for the honoree.

Mrs. Carroll Has Lots of Visitors

Mr. and Mrs. Bill Carroll of Knoxville, spent the weekend here with their parents, Mrs. J. M. Carroll and Mr. and Mrs. C. J. Stapleton. Other Sunday visitors at Mrs Carroll's home were:

Mr. and Mrs. John Carroll and Mrs. Martha Holmes from Harlan, Ky., Jimmy Carroll, Johnson City; Miss Charlene Mullins, Stickleyville; Mr. and Mrs. Elbert Duncan, Keokee; Miss Teresa Sproles, Pennington Gap.

Last week's visitors were Mr and Mrs Bob Carroll from Taneytown, Md

Mr and Mrs S W. Anderson entertained the following at dinner Friday evening Rev Robert Kea, pastor Stickleyville circuit; Rev. and Mrs D. K. Williams and children from Nickelsville; Miss Louisa Young, Stickleyville and Miss Louise McIntyre, Pennington Gap.

Mr. and Mrs. John Shelburne of Pineville were Sunday visitors with Mrs. B. L. Shelburne and Mrs. Mary Stamper

Postmaster and Mrs J. W. Newman spent the weekend in Knoxville with their daughter, Mrs. Carol Chandler and family.

Mrs. Elizabeth Bays visited in Kingsport over the weekend with her sister, Mrs. Jay Gillenwater and family.

Mrs. Jesse Swinson of Norfolk, Va., is visiting her father, B. F. Mason and Mrs. Mason.

your BANK has many SERVICES

Bank on us to meet your every banking need

MR. TOBACCO GROWER

Take care of that crop. Don't haul it to market during rainy weather. Make it look it's best for the high dollar.

USE OUR NIGHT DEPOSITORY - WE NEVER CLOSE

Go to Church Sunday—Be a Better Citizen

Your Deposits Insured Up to $10,000

The POWELL VALLEY NATIONAL BANK

The Only National Bank in Lee County

Jonesville, Va.

LEE COUNTY'S FINANCIAL AID SINCE 1888

FAMILY ROOM

You will appreciate the family room which adjoins the chapel, and has a private entrance. The entire service can be seen and heard while the family is comfortably seated here, unobserved by others in the chapel.

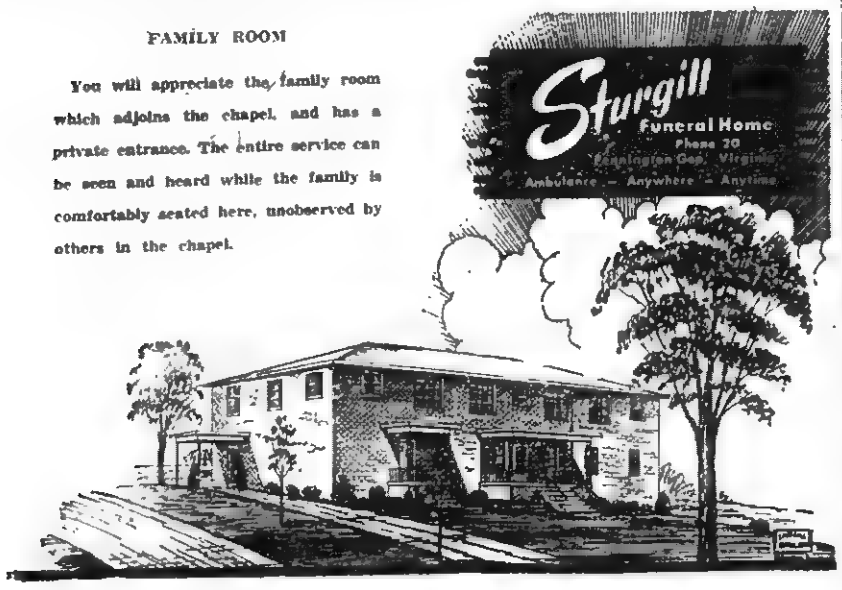

HOT STUFF

(From Virginia Department of Labor and Industry)

Whenever a bunch of fellows get to talking about the hazards of low voltage — 110 and 220 — somebody is sure to say, "I can eat that stuff." If you think that, you were never more mistaken in your life.

The only difference between the high voltage stuff -- 1,100 say, or even 13,200 -- and the juice in your house wiring is that the higher voltage, the more likely you are to get killed if you come in contact with it. Even a voltage as low as 50 has been known to kill when conditions were just right. So don't be fooled by low voltage.

The important point is that for all voltages used in homes and to run machinery in plants, it is the CURRENT that shocks and kills. All the voltage does is to push the current through you, and the current you get will be in proportion to the voltage.

Let's figure out just what the picture is when a fellow touches a wire carrying juice at 110 volts -- an ordinary lighting circuit If his hand is dry and clean, if he's standing on a dry wooden floor and not touching any grounded metal, such as a water pipe or a steel building column, the resistacce to the ground through him will probably be so high that he may not even feel the juice -- not get even a little tingle.

But if he's hot and sweaty and standing on a steel floor or leaning agaist a steel column or across a water pipe, his resistance is apt to be so low that he'll get enough current through him to knock him out. If so, he'll probably die if he isn't given artificial respiration at once.

Such a shock is likely to stop lung action, but the heart usually beats on. Artificial respiration properly applied will get air into and out of the lungs enough to keep the heart going until the lungs start working again.

Sometimes, however, the jolt also throws the heart out of step so that it just quivers instead of beating in rhythm and it pumps no blood. The medics call this condition ventricular fibrillation. Anyway, if it happens, it's curtains. DO YOU STILL THINK YOU CAN EAT THAT STUFF?

FHA Supervisor Lists Credit Rules

Charles E. Bass, local supervisor for the Farmers Home Administration, this week named four points that successful farmers follow in making good use of credit

His statement was part of a review of seven years of experience in the farm credit field, and was made at a training meeting of Farmers Home Administration county committeemen held at Jonesville

First, a successful farmer plans every step he is going to take, figures costs carefully, and borrows only as much as he needs.

Second, he considers both price and quality when buying, gets several cost estimates, and compares the relative value of new and second hand equipment.

Third, he borrows only to finance money making enterprises.

Fourth, he builds up a good credit rating He plans his payments to come due when income will be available for debt payment. He takes proper care of security property. He makes his payments when due.

Mr. Bass said these credit principles gain yearly in importance as farming becomes more complex and farm costs increase

NOTICE TO THE PUBLIC

NOTICE IS HEREBY GIVEN that pursuant to Sections 29-125 and 29-126 of the Code of Virginia, the Commission of Game and Inland Fisheries meeting at Richmond, Virginia, October 14, 1960 ordered the proposed change in its rules and will hold a Public Hearing for the purpose of adopting this proposed rule at Room 100, 7 North Second Street, Richmond, Virginia, 9.30 a.m., December 9, 1960.

Amend Regulation 2 so as to prohibit the hunting of quail after December 31, for the 1960 season only, in the counties of Bland, Buchanan, Carroll, Dickenson, Giles, Grayson, Lee, Pulaski, Russell, Scott, Smyth, Tazewell, Washington, Wise and Wythe

COMMISSION OF GAME AND INLAND FISHERIES, Beverley W Stras, Jr., Chairman

OUR WANT ADS GET RESULTS

Managed Milking Pays In Dairy Herd

Milking time is the payoff in the dairy industry--that is the time the machine is actually on the cow, says VPI dairy specialist Dr M. F. Ellmore.

Not only is this true from a monetary standpoint, but from the standpoint of damaged udders leading to mastitis, according to the specialist He says that the modern milking machine is truly a mechanical masterpiece, but it cannot make management decisions. How long the machine is left on any one cow is up to the man doing the milking.

And each cow is an individual. Each cow differs in how long she takes to let her milk down, how much stimulation is needed, how long she takes to milk out, and how much punishment she can take before her udder is damaged.

Most cows can be stimulated to let down their milk within one minute, and most can be conditioned to milk out in from three to five minutes. Any additional machine time over what is actually required is an invitation to trouble, says Ellmore.

Why is time so critical? Look back to the early twenties. A number of milking machines were installed then, used a while, and discarded. Why? Dairymen said, "The machines caused too much mastitis."

This was not the real reason, says the specialist. What actually happened was that the machines were not as good as they are today and dairymen did not know as much about how to use them properly.

What have we learned? First, better machines are available today. Secondly, researchers have learned a great deal about the anatomy of the udder, the physiology of milk secretion, and the psychology of the cow

These big-sounding terms says Ellmore, just mean that researchers now know that every cow is different. And this is why managed milking pays off. It is easy for a person to learn to turn on the vacuum and attach a milking machine But, says Ellmore, such a person is not a skilled milker It takes much longer to develop a feeling for the job and the skill that sets the real milker apart.

In the state-wide mastitis prevention program, managed milking is one of the most important areas for consideration. Even the best can be made better. Ellmore suggests that dairymen should get information on managed milking from their county agents.

He adds, "Study this material with those who milk your cows. We know that you can incorporate these recommendations into your operation, and harvest more milk from healthier cows."

BUILDING SUPPLIES

NOW IS THE TIME!

Now is the time to check those flues and chimneys for danger spots. When found fire hazards such as these should be repaired at once. See us for the materials you will need to do the job.

MYERS Lumber Co.

One Mile From Pennington On Dryden Highway

Phone 135

Marriage Licenses

Charles Kenneth Robbins, St. Petersburg, Fla., Ruth Eldridge, Ben Hur, Va.

Samuel Glen Hughes, St. Charles, Wanda Lucille Kennedy, St. Charles

WOODWAY

Mr. and Mrs. Rodney Fee and sons, Baxter, Ky. were visiting Mrs. Fee's parents, Mr. and Mrs. Pearl Gilbert last weekend.

Mr. and Mrs. John Audia were in Knoxville Saturday.

Mr. and Mrs. Isom Haynes had the following guests over the weekend: Mr. and Mrs. Earl Kenneth Mosley and family, Tampa, Fla.; Mr. and Mrs. Clarence Worsham and family, Dayton, O.; Mr. and Mrs. James Stapleton, Dayton, O.

The monthly Class Meeting of the Mt. Carmel Church was held Friday night at the home of Mrs. Forester Haynes. The lesson topic was the last four chapters of the Book of II Kings. All ladies present participated in this discussion. Those attending were: Mesdames George Thomas, Silas Culbertson, Ralph Turner, Ben Lawson, [illegible] Fleenor, Gilbert Shell, C. M. Callahan Howard Salley, Clarence Johnston, Hubert Crusenberry, Elmer Williams, Kenneth Burgin, and Jordan. Mrs. Haynes was assisted by Misses Nagotha Culbertson and Diane Haynes in serving refreshments at the close of the meeting. Mrs. Silas Culbertson invited the group to her home for the December meeting.

Attend the Church of your Choice And Have Dinner With Us.

DOGWOOD RESTAURANT

JONESVILLE, VA.

Sunday Special — — Only 85c

SUNDAY, NOVEMBER 20

CURED STEAK

TWO VEGETABLES, ROLLS, DESSERT AND COFFEE

WANT ADS

Dirt can't hurt asphalt tile coated with Glaxo. Ends waxing, lasts months. Rogers Home Decorators, Phone 396, Pennington Gap.
Adv. 46-1t

BARGAIN — Beautiful 10-piece Living Room group—sofa and club chair, 1 coffee table, 2 step end tables, 2 table lamps, 2 cushions, 1 throw rug. All for the Special Low Price of $139.95. Style, quality, terms. Pennington Hardware and Furniture Co., Collier Bldg., Phone 600, Pennington Gap.
Adv. 46-1t

CLEAN carpets last longer. Spot clean with Blue Lustre. Keeps them looking new. Pennington Hardware and Furniture Co.
Adv 46-1t

See Other Classified Ads On Page 3

Why Pay More

Our Prices Have Never Changed.
5 Gallons Paint, $5.00.
Coal Heaters, $14.95 to $24.95.
Wringer type washing machines, $10.95 to $16.95.
Electric Heaters, $1.50 to $4.50.
New Drum type oil pumps, $9.95
We have Doors, Windows, Living Room Suites, Bedroom Suites, Beds and Springs, all sizes. New dishes and pottery, Novelties, Electric Appliances, Electric Irons, Pictures & frames, Guns, Water tanks, Coal Cook Stoves, Used clothes and shoes, Books, of all kinds. TV's and Radios, Used Tires, Refrigerators, And hundreds of items to choose from. We have a Van load due in from New York City, Wednesday, November 23rd.

BARGAIN BARN

Ben Hur, Va

Adv No 46-1t-pd

The 1961 Thunderbird retains the classic concept of Thunderbird design and introduces new standards of comfort, convenience, performance and automotive styling. No wider and no longer than the 1960 model, the new Thunderbird is roomier and offers such added convenience features as an optional movable steering wheel that with fingertip effort slides ten inches to the right as the driver gets in and out, elimination of the "dog-leg," wider door openings, and 12 pounds more foam padding in the seats. The fully automatic soft top of this convertible folds neatly into the trunk compartment, resulting in a smooth silhouette when the top is down. The hardtop model features the classic Thunderbird roofline. Standard equipment on the 1961 Thunderbird includes the 390 four-barrel V-8 engine, Cruise-O-Matic transmission, power steering and power brakes that adjust themselves automatically.

March of Dimes Support Urged by Mother Who Lost Birth Defects Baby in 49 Days

(Editor's Note: Mary Strous, young Laurelville, Ohio, mother, tells in her own words the tragic story of what happens in a family when a child is born with a serious birth defect.)

By MARY STROUS

Our baby Laura was born on Mother's Day seven years ago.

We lost Laura seven weeks later on Father's Day.

She gave a soft little sigh as she died in my arms. My husband and I buried her with the rattle to which she had clung tightly during her brief life.

But Laura, who died of the terrible birth defects known as open spine and too much fluid on the brain, still lives in the hearts of her father Don and myself. When asked by strangers, we always say we have three daughters (instead of really only two), and I want to explain why.

We feel that each of us, including our tiny Laura, is brought into the world to serve a purpose, even if our stay on earth is as tragically short as 49 days.

For years we were numbed by our baby's passing. But today we recognize that in being asked by The National Foundation to renew our memories of those despairing seven weeks, my husband and I are somehow fulfilling the purpose of Laura's fleeting visit with us.

That purpose is to repeat as forcefully as we can the lessons we have learned:

1. Scientists insist that parents should not be ashamed over the birth of an infant with a congenital malformation; instead, face the situation bravely and seek professional advice. Feelings of guilt aren't justified.

2. There is no medical evidence that birth defects are always hereditary; and

3. There is no evidence that because a couple have had one defective baby, they are likely to have another. Doctors at Columbus, Ohio, near our farm at Laurelville, said our chances of having another malformed baby were something like one in 40,000. (Donna Marguerite, five years old, and Julie Ann, two, who followed Laura after Don and I had recuperated deeply and sought advice, could not be healthier or more normal.)

Mary Strous, of Ohio, and daughters Julie Ann, two, and Donna Marguerite, five, study photos of youngest child, Laura, who died of birth defects at seven weeks.

But by no means have Don and I forgotten our hopelessness and indeed our self-loathing during the 49 days and nights when we took turns holding Laura in our arms, or sat hour after hour beside her bassinet, watching life drain from her eyes.

We detested ourselves because of torment that something was wrong with us physically, or that a shameful defect had been inherited from our forebears (fears proved untrue), and that we were thus responsible for this cruelty to an innocent baby.

Never will we forget the frantic drive, while our baby was dying, to our church so that she might be baptized before she left us. In some way our congregation had learned of the reason for our headlong visit, and the tears of those sorrowing folks flowed with ours.

Our Laura was one of 250,000 babies born each year in our country with significant birth defects; that tragic total is growing with our increasing population. Our baby was one of 34,000 who in addition die annually from these congenital malformations; and that awful figure is also mounting.

At last, something constructive is being done about birth defects. With March of Dimes contributions, The National Foundation is directing a broad study of this devastating puzzle, just as it fought polio and in time found the Salk vaccine to prevent it.

With a donation in January from each of us, in time there will be many fewer Lauras in our land.

Keokee Social News

By MISS EULA CLARKSTON

Mr. and Mrs. Gale D. Bush of Newport News spent the weekend here visiting Mr. Bush's mother, Mrs. Bradley Mullins and Mr. Mullins.

Mrs. Lee Barker, Mrs. J. J. Clarkston and daughter, Iva were business visitors in Jonesville on Thurs. They also spent Sunday at the home of Mr. and Mrs. E. G Wells in Keavy, Ky

Mr. and Mrs. Walker Morris and family of Blair, Ky., were weekend guests at the home of Mr. and Mrs. John Edens.

Mr. and Mrs. Fred Reach and son of Bristol were weekend guests of Mr. and Mrs. Edgar Fletcher.

Mrs. Edna Rutherford was called to Defiance, O. last Wednesday due to the death of her son, Bobby Rutherford. Funeral services were held Saturday in Ohio.

Bobby was a former resident of Keokee and we are sorry to hear of his death To the family we extend sincere sympathy.

Mrs. Burlington Childers has returned after visiting in Dayton, O. She was accompanied home by her husband who spent two days here.

Mrs. Nedalene Marshall and daughter of Knoxville, Tenn. visited Mrs. Maggie Morris last week.

Ray Johnson and John Joyce were visitors in Wise, Va. on Friday night.

C. R. Asher, Sr., continues a patient in the Veterans Hospital in Mt Home, Tenn.

Recent visitors at the home of Mr. and Mrs W D Daugherty were Mrs. Daugherty's parents, Mr and Mrs Tom Proffit of Galax Va.

Mr. and Mrs Virgil Clark of Indiana were guests of Mr and Mrs Clarence Bush during the weekend.

Eula Clarkston has returnd home after spending the past week in Cadet with her brother and sister-in-law, Mr. and Mrs. M. J. Clarkston and family, and also enjoyed visiting one evenig at the hogne of Mr. and Mrs. Charlie Wade.

Mr. and Mrs. F. G Orender attended a football game in Knoxville, Tenn during the wk end.

Cletis Coomer of Deep Springs was a visitor in Keokee on Saturday.

The W.M.S met Thursday night at the Rawhide Missionary Baptist Church. Sixteen members were present. The bake sale which was held on November 8, was a success and members of the WMS wish to thank everyone who helped. The proceeds will be used as a payment on the Church furnace.

The meeting was called to order by the president, Mrs. Bill Johnson; the secretary and treasurer report was given by Mrs. Kieth Snodgrass. The program was presented as follows: Hymn: "Never Alone"; Prayer by Mrs. Lawerence Barker. The topic for discussion was "The Establishment of The State of Israel Progress That Has Been Made, and the Religious situation today."

Those participating were Mrs Kieth Snodgrass, Mrs. Lawerence Barker, Mrs. David Bush, Mrs Fred Roberts, Mrs. Kieth Barker, and Miss Judy Morris, prayer by Mrs M L. Bush.

During the social hour refreshments were served by Mrs. Maxie Morris and Mrs Bill Johnson

Jimmy Holding of Big Stone Gap visited Mr and Mrs. R P Cooper, Jr., and family last wk

Mr and Mrs C F Bush were Saturday overnight guests of Mr and Mrs Marion J Clarkston at Cadet

C R Asher, Jr., of Wise, Va., visited his mother on Saturday

Misses Ruby and Barbara Barker of Washington, D. C. spent the weekend visiting their parents, Mr. and Mrs James L. Barker.

Douglas Barker and family of Dayton, O. visited his parents, Mr. and Mrs. Alvin Barker last week.

Cathy Roberts celebrated her eleventh birthday Saturday afternoon with a party at her home. Games and contests were the diversion of the hour. At the conclusion of the party refreshments were enjoyed by the guests. Cathy was pleased with many nice gifts.

Mr. and Mrs. Ralph Pomroy and family of Front Royal, Va., spent the weekend here visiting Mrs. Pomroy's parents, Mr. and Mrs. N. G. Morris and other relatives.

Little Rebecca Morris is ill this week with chicken pox.

Mr. and Mrs. Norris Morris and children, Mr. and Mrs. Glenn Cox of Kingsport, Tenn. were guests Sunday at the home of Mr. and Mrs. Otis Taylor.

Mrs. Eugene Dinsmore who has been a patient in the Wise Memorial Hospital returned home Monday. Mrs. Fred Roberts went to Wise and accompanied her home.

Mrs. S. H. Riddle and Mrs. Loyd Peterson of Big Stone Gap visited Mr. and Mrs. John Short on Monday.

Recent dinner guests of Mr. and Mrs. C. E. Flanary were Mrs. B. T. Short of Morristown, Tenn. and Chloie Fain Short.

BEN HUR

By Holland Class

Mr. and Mrs. Ewing Bledsoe visited with Mr. and Mrs. Curt Bledsoe Sunday.

Mr. and Mrs. Barney Marlowe were visiting in Knoxville and Middlesboro Saturday. They were accompanied home by Mrs. W. C. Presley who has been visiting for several weeks with her sister in Middlesboro.

Rev. and Mrs. J. C. Jackson attended the funeral of Dave Lawson in Olinger Sunday Mr. Lawson is the brother of Mrs Will Bledsoe

Mr and Mrs. Alonzo Garrett and family Mr and Mrs Claude Garrett and Lowell Garrett of Bristol, Mr and Mrs Tip Taylor and Mr Taylor's mother of St Charles and Mr and Mrs Cecil Garrett of Pennington were dinner guests of Mr and Mrs Bill Garrett Sunday

Mr and Mrs Paul Snead visited with Mrs Snead's mother in Norton, Va. this week

C. D. Holt has returned home from Miner's Memorial Hospital in Harlan where he has been a patient for sometime. He is much improved.

The Holland Class met in the home of Mrs. Bessie Noe for the Nov. meeting. After the Bible Study and business session refreshments were served by the hostess. Those present were Mrs J. C. Jackson, Mrs. Garnett Walton, Mrs Tyler Cobb, Mrs Lee Holt, Mrs. Hudson Hartley and Mrs John Smith and hostess Mrs Noe

Mrs Ed Hall of Dayton, O is visiting with Mr and Mrs Don Lipps this week

Jess Courtney who is a patient in Miner's Memorial Hospital is improving

Mrs O E Bishop and Mrs R C Cummins of Corbin, Ky were visiting relatives Monday

Rita Fisher who is employed in Kingsport was home for the weekend

Bobby Ray Orr who has been stationed in Tuscon, Ariz has been visiting with his wife and parents this week His wife and three sons returned to Tuscon with Mr Orr where they will make their home

Mr and Mrs Don Barrett and son Michael left Sunday for Dayton, Ohio where they will make their home Mr. Barrett who has been in service was recently discharged

Mr and Mrs. Jess Farmer and Glenice, Mrs H L Hartley and Vergie were visiting Mr and Mrs. Guy Hartley in Elizabethton, Tenn. Sunday Mr Hartley who has been ill is slowly improving

Mr and Mrs Kenny Robbins who were married Sat have gone to St Petersburg Fla to make their home

Mr and Mrs Jimmie Hensley were visiting Mr. and Mrs Cam Eldridge Sunday

Mr and Mrs Orville Kelly and Mrs. Flora Thomas of Robbins Chapel and Mr and Mrs Ray Martin of Pennington were dinner guests of Mr and Mrs T. M. Cobb Sunday

Mrs Charles Scott and family of Blackwater were visiting Mr. and Mrs Jim Perry Sunday

Mr. and Mrs Bus Johnson were visiting in Sneedville over the weekend.

Mrs. Willie Laws and Larry Bledsoe of Muncie, Ind Mr and Mrs C V Bledsoe, Jr of Church Hill, Tenn and Mr and Mrs Harold Bledsoe and Kathy of Marysville Tenn were visiting Mr. and Mrs. Curt Bledsoe over the weekend Harold Bledsoe will be leaving Sunday for a year's tour in South Africa

Lee Farmers Conservation Conscious

By: J. R. B. Williamson, Soil Conservationist

The Soil Conservation Service (SCS) Technicians have recently assisted W. H. Starnes, west of Ewing, in a spring development job. Mr. Starnes has done an excelent job of developing this hillside seep. He opened the spring up and laid 4 inch tile in a sand and gravel filter media. These tile lines carry the spring water to a collection box instead of allowing it to seep into the soil and maintain a muddy, unsightly plast. From the collection box, the water was piped to a watering trough built in a fence line below the spring and the over flow piped on to a second trough farther down the hill. The spring is high enough on the hill to allow piping a part of this water to a pasture field on the east side of the farm. This would furnish water to four pasture fields.

Mr. Starnes has had a lot of water problems on his farm but he has really done something about it. Several years ago, before the Daniel Boone Soil Conservation District was organized in Lee County, Mr. Starnes' 100 acre farm was without water. He began by having a well drilled, which was very expensive, but still did not supply any water. Next he piped the water by gravity from a spring about ½ mile away to his dairy barn. Next Mr. Starnes applied for conservation assistance from the Daniel Boone District. So, in 1955, J. R. B. Williamson helped Starnes work out a complete soil and water conservation plan on his farm This plan scheduled pasture improvement by fertilizing and clipping, contour stripcroppng, alfalfa seeding and two spring development jobs. About all of this planned conservation work has been completed. In 1956 Neal Frazier, Conservation Aid, supervised the first spring development work done on this farm according to SCS specifications. This spring was located in the center of an 8 acre pasture field near to barn. It was a muddy, miny mess, just the kind of place to carry crack heel infection. This seep was ditched and drained with gravel and field drain tile into a collection box. From there it was piped to a watering tank, which was built in this same field. This was one of the best and most practical spring development jobs done in Lee County in that it really turned a liability into an asset by drainng a mud hole and developing a badly needed water supply at the same time.

News for Veterans

A wartime veteran has entitlement to about $500 toward payment of his funeral and burial expenses, made up of a $250 burial allowance from the Veterans Administration and the lump sum death settlement from the Social Security Administration which cannot exceed $255.

To be eligible for the VA burial allowance it is a requirement that the war veteran must have been discharged under other than dishonorable conditions. It must be applied for by the funeral director, or by the person who paid the burial expenses, within two years after the burial. Although the maximum VA allowance is $250, it can be less if there are payments made on the bill by a burial association, an employer, or other government agency which covers most of the bill Because burial expenses are so costly nowdays it is not often that payments from other sources interfere with the full $250 allowance.

The Socia Security lump sum death settlement is payable when the deceased (1) worked under Social Security at least one and one-half years of the 3 years before his death, or (2) was fully insured under Social Security at time of death, or (3) was receiving retirement or disability payments from Social Security when he died. The settlement goes to the widow if she was living in the same household with the covered veteran at time of his death, and if there is no surviving spouse then the payments may be made to any other person who paid the burial expenses. After September 13, 1960, if there is no surviving spouse, or if the husband and wife were not living together, arrangements can be made for the lump sum death benefit to be paid to the funeral home toward any part of the expenses which have not been paid.

Orange Safest Color For Hunters

Intensive hunter safety color tests have revealed that flourescent orange and red affords deer hunters the best visibility in woods, and can be seen even by hunters with a color vision deficiency.

The tests, according to a report received by the Virginia Game Commission, were run at Fort Devers, Massachusetts, where army riflemen fired at pop-up targets of six different colors. "Blaze orange" was high in visibility and could be seen in the dim light of dawn and dusk. Another fluorescent color, "neon red", rated high. Yellow, once thought to be the safest color, actually looked white at a distance, and could be mistaken for the white tail of a deer.

Tests were conducted by the U. S. Army, the American Optical Center, the Massachusetts Division of Law Enforcement, and the Massachusetts Division of Fisheries and Game. Officials concluded that flourescent colors gave maximum visibility in forests, and the nonfluorescent reds and yellows the least.

Dr. A. G. Barton and Dr. R. D. Barton
OPTOMETRISTS
EYES EXAMINED
GLASSES FITTED
Closed Saturday Afternoons
Phone 174
Middlesboro, Ky.

PRECISION PRESCRIPTION SERVICE
REVLON - DOROTHY PERKINS - COTY,
EVENING IN PARIS COSMETICS
COMPLETE FOUNTAIN SERVICE
COMPLETE LINE OF VITAMINS
Shop and Save
FUGATE DRUG
PENNINGTON GAP, VA.

DON'T SLIP AND SLIDE THIS WINTER!

BE SAFE! BUY NOW-PAY LATER!
GET KELLY EXPLORER WINTER TIRE RETREADS!
LONGER-WEARING ARMORUBBER TREAD WITH SAFE TRACTION ON SELECT CASINGS OR YOUR TIRES
$12.95
6.70-15
PLUS TAX AND RETREADABLE TIRE

DISCONTINUED MUD AND SNOW TRUCK TIRE!
10 DELIVERY SIZES! CLEARANCE PRICES!
$24.95 PLUS TAX AND RETREADABLE TIRE
ALSO 15, 17' AND 20 RAYON ONLY
6.00-16

KELLY EXPLORER TRAC
your assurance of quality retreading
KELLY Springfield ARMORUBBER
Your Tire Headquarters . . . Quality-Built Kelly Tires in Every Size, Type And Price Range For Every Kind Of Car, Including Foreign And Compact Models.
Gibson's Tire Service
Phone 4 Pennington Gap, Va.

DR. W. L. WHIPPLE
Optometrist
Professional Building
Pennington Gap, Va.
Phone 431
— EYES EXAMINED —
— GLASSES FITTED —
HOURS: 9:00 to 4:00
Evenings by Appointment
Closed Wednesdays

RICHARD'S CATAWBA WINE
$1.00 At ABC Stores
RICHARD'S WINE CELLARS, INC

For The Best In Cut Flowers Potted Plants
CALL
NORTON FLORAL
Pennington Gap, Va.
Phone No. 641

GET IT AT
MILLE'S
YOUR DRUGGIST FOR 54 YEARS
Middlesboro, Kentucky Phone 31

Furniture!
Furniture!
Furniture!
Home Appliance Company
Phone 171
PENNINGTON GAP

NEW TEMPEST
AMERICA'S ONLY FRONT ENGINE ⇔ REAR TRANSMISSION CAR
155 H.P. FROM FOUR CYLINDERS*
*with optional 4-barrel carburetor and automatic transmission.

The new-size Tempest is primed to scoot on less gas! Five hot versions of the Trophy 4 engine. 110 to 155 h.p. Any choice will move out in a hurry, sail up a steep hill in high gear, has the power for quicker, safer passing.

Front engine is balanced by rear transmission. (Standard shift or extra-cost automatic.) Takes weight off the front. Easy steering. Longer tire life. Adds ballast in the rear. Improves traction and braking. No big floor hump. Foot room and leg room for six men. Independent suspension at all 4 wheels. Most other cars only have it in front. Wide-Track, too. The Tempest wheels are set farther apart than the wheels of other new-size cars. Gives a solid stance. Secure cornering. There's a 4-door sedan and a station wagon.

Prices come close—or even beat—the tags on the compacts. If you're figuring on a new car—figure on a new Tempest.

THE HOT TOPIC IS THE NEW TEMPEST BY PONTIAC

THE NEW TEMPEST IS SOLD AND SERVICED BY YOUR LOCAL AUTHORIZED PONTIAC DEALERSHIP
BELLAMY MOTORS
Dealer License 398 West Main Street Pennington Gap

Ewing-Rose Hill Social News

By ROSE HILL HOMEMAKERS CLUB

Friday, Nov. 11, Mrs. B. H. Owens and Mrs. M. H. Shackleford were hostesses to the Rose Hill Homemaker's Club.

Mrs. Ethel Fugate gave the devotional. Mrs. Tom King, the president presided. The nominating committee read names of the officers for the year 1961. They were, Mrs. Robert Garrett, president; Mrs. White Marcum, vice-president; Mrs. Ethel Fugate, Secretary; Mrs. R. D Fugate, Treasurer; Mrs Van B. Grabeel, reporter. Mrs. King introduced the program leader, Mrs. Robert Garrett, who brought us an inspiring talk on "Meeting Life's Requirements." Mrs. Tom Fugate was recreation leader. Refreshments were served to 18 members and two guests.

The Woman's Society of Christian Service met with Mrs John Harber Saturday at 7:30 p.m. Mrs. Ancel Rowlett led the worship service. Mrs. Harold Buck was program leader. Two guild members, Mrs. Victor Harber and Mrs. R. C. Smith were guests.

Mrs. Emma N. Edds has returned to Asbury Acres after a few days at home.

Mr. and Mrs. J. C. Owens of Alanthus Hill Community and Wallis Owens of Kingsport, Tennessee were visiting Mr. and Mrs. Broten Mullins Saturday.

Mr. and Mrs. Ike Watts of Oak Ridge, Tenn. were visiting Mr. and Mrs. Sherman Goins over the weekend.

The group Ministry MYF met at the Methodist Church Saturday night for an evening of fellowship together.

Misses Judy Harris, Cumberland College, Frankie Poulston, Knoxville Business College were weekend guests of their parents, Mr. and Mrs. Snyder Harris and Mr. and Mrs. Paul Poulston.

Mrs. Russell Jerrells, Md. is visiting her father, George Hornsby.

Mrs. J. T. Campbell is visiting her father in Mulberry Gap, Tenn. this week.

Visitors at the Methodist Church Sunday were: Mr. and Mrs. Forrst Kirk Patrick and son Joe, Mrs. Brown Low Roller, Misses Judy Harris, Frankie Poulston and Mrs. Maude Bales.

Mr. and Mrs. Forrest Kirk Patrick and son, Joe of Chattanooga, Tenn. were weekend guests of Rev. and Mrs. Harold Buck and family.

Mrs. Wright Cottrell is much improved after being very ill.

Mr. and Mrs. Broten Mullins and Mrs. Bertia Goins were in Pennington Gap Saturday.

Mrs. Mattie Varner and Mrs Ethel Thompson were calling on the following last Tuesday evening: Mrs. Milton Taylor, Mrs Lidia Crockett and Mrs. Eleck Hash.

Mr. and Mrs. J. Marion Baumgardner of Butler, Ky. are visiting Mr. and Mrs. Werner Baumgardner.

Mr. and Mrs. James Shackleford and Sonny Dale from Richmond, Va spent a week with the M H. Shacklefords.

Mrs. Pearl Bales and Mrs. Selma Shackleford were special guests at a Friendship Night given by Appalachia Chapter at the Appalachian Hotel Nov. 5.

Mrs. Tom Fugate, Mrs. K. N. Harris, Mrs. Beryl Owens and Mrs. Ray Fugate attended the Lee County Garden Club meeting at Pennington Gap Wed.

Mr. and Mrs. Ray Fugate attended the ball game in Knoxville Saturday

Mrs. E. S. Grabeel and Mrs. Earl Lakins were in Harlan, Ky Wed afternoon

Mr and Mrs. U. G Owens have returned from spending a week with Mr and Mrs Jack Roberts and new grandson, Jack Wayne, in Mill Springs, Ky. Mrs Roberts will be remembered as Sara Lou Owens

Dr. and Mrs. Beryl Owens and son Courtney were dinner guests of the Fred Stickleys on Thursday night.

Mr. and Mrs W C. Southern were calling Friday afternoon on Mrs. Ethel Thompson and Mrs. Mattie Varner Mrs. Varner is spending the winter with Mrs. Thompson.

Friends of Rev. and Mrs. Ben A. Rice were sorry to hear of the death of his grandmother, Mrs. Betty Hurst of Pineville, Ky.

Those visiting Mrs Ethel Thompson on Saturday were Mrs. V. A. Hyatt and Mrs. J. B. Mills and daughter, Mrs. Ramsey of Mulberrry Gap. Mr and Mrs. Hyatt Crockett of Knoxville and daughter, Kay of Caylor.

Mr. and Mrs Tom B. Fugate were in Thornhill and Sneedville, Tenn. on business Thursday. They visited Mr and Mrs. Rhea Hyatt of Flatwoods community

The W M S of Silver Leaf Baptist Church met Friday at the home of Mrs. Ranzie Taylor Ten persons were present for the meeting. After the prayer League Mrs. Taylor served refreshments. The G A.'s met at the same time, there were 6 girls present.

Hughes Jewelry
Next Door to Bus Station
EVERETTE E. HUGHES
Owner and Repairman
Pennington Gap, Va.

Out On A Limb

By Mrs. Ada Grace Catron

The first deeds we find recorded in Lee County were for land transactions made soon after the forming of the new county in 1792. Charles Cocke had already acquired considerable acreage, either by purchase or by land grant, parts of which he was selling to other settlers. In Deed Book 1, we find-

Page 1 - 24 February 1793 - Solomon White and Catharine his wife of the county of Tenn and state of North Carolina of the one part, and James Thompson of the county of Hawkins and state aforesaid of the other part. 160 pounds for tract of land containing by estimation 700 acres in Russell Co., State of Va., in Powell Valey on both sides of Powells River. Wit: John Thompson, Joel Morrison, John Lathim. Proven in court 9 July 1793.

Page 2-11 June 1793-Charles Cocke and Elenor his wife of Lee Co., to Gabriel Chrisman of Lee Co., 400 acres for 20 shillings. Teste, Charles Carter.

Page 2-10 September 1793-Charles Cocke and Ellender his wife to James Trotter, 216 acres on Trading Creek for $100. his wife to William Martin, 100 Charles Cocke and Ellender his wife to James Trotter, 400 acres on headwaters of Trading Creek for $100.

Page 4-11 June 1793 - Charles Cocke and Ellender his wife to Samuel Adams, 213 acres for 21 pounds and 6 shillings.

Page 5-15 January 1794 - Charles Cocke and Ellender his wife to Samuel Priest-tract of land containing by patent survey 170 acres in Powells Valley, for 25 pounds.

Page 5-14 January 1794 - Alexander Stuart and Catharine his wife to John Stinson, 58 acres for 13 pounds.

Page 6-14 January 1794 - Alexander Stuart and Catharine his wife to Wiliam Martin, 100 acres in Powells Valley for 20 pounds, "beginning at a white oak on the bank of Indian Creek, by the Kentucky Rhode N 41 E 102 poles to a white oak on a grassy bluff by a sink hole, N 170 poles to a buckeye and a sugar tree, by a dry branch ---" Teste, C. Carter.

District Director Speaks At DAR

Mrs. Walter A. Porter of Hillsville, Va., director of district IV, Virginia DAR was guest speaker at a luncheon meeting of the Major George Gibson Chapter, Saturday, October 29. Miss Maggie Mae Rector was in charge of arrangements for the meeting which was held in the Walnut Room of the Middlesboro Hotel. The regent, Mrs. J. Hubert Wheeler presided.

The luncheon table was attractive with arrangements of fall flowers.

The meeting was opened with the singing of the National Anthem and the pledge of allegiance to the flag. Mrs. Ray Fugate brought a most apprpriate devotional using the thought "God in National Life."

Mrs. Jack Inman, Sr., program chairman, for the meeting introduced Mrs. Porter who spoke on the subject "The Constitution and National Defense." Mrs. Porter said, "Our nation was founded on the principle of a sovereign people and a servant state, not a sovereign state and a subjected people." She reminded the members that the DAR has stood and worked for a strong national defense program.

Mrs. P. C Robbins, regent of the Lovelady Chapter, Pennington Gap, was a guest Dr. Walter A Porter was a luncheon guest.

Members present were Mrs Natt Fugate, Mrs. Jack Inman, Sr., Mrs. Oscar Smith, Mrs. Charles Emmett, Mrs. H. B. Nolan, Mrs. Robt Stewart, Mrs Ross Stickley, Mrs. White Marcum, Mrs Hubert Wheeler, Mrs. Ray Fugate, Mrs. Will Fugate and Miss Maggie Mae Rector

BLACKWATER

(Week of Nov. 10)

Mr and Mrs. Emmitt Kinsler had as Sunday dinner guests, Mr. and Mrs. Clarence Kinsler and girls, Alice Jo and Ann of Woodway, Mr. and Mrs. H. A. Kinsler and son David of Wallens Creek, Z. J. Kinser, Edith Bowles and Edward Bowles.

Afternon callers were Mr and Mrs. M. H. Roberts and Tylor McPherson.

Miss Joyce Kay Archer was Saturday night guest of Elaine Kinsler.

Miss Joyce Kinsler of Knoxville spent the weekend with her parents, Mr and Mrs Emmitt Kinsler.

Dryden High Celebrates Book Week

National Book Week will not only be celebrated at Dryden High School this week, it will be celebrated all over the United States. This is the forty-second celebration of National Children's Book Week, which always comes in November. All libraries will be joining us in calling attention to books. Books created by the mind of man can serve the student as no other tool of learning can Books not only educate us, they entertain us as well.

The Dryden High School Library Club will observe Book Week by holding a Book Week Election of favorite books, by having story hours for the small children, by creating posters for the occasion, by holding an assembly for the entire school, and by making this newspaper report. The Choral Club will assist in the Assembly program.

Not only do we hope to make the students more conscious of the importance of books, but the general public as well

St. Charles F.H.A. Elects Officers

The St. Charles Chapter, Future Homemakers of America met in the Home Economics Department at St. Charles High School Monday night, October 3, at 7 00 p.m. The following officers were elected during the business session.

President, Patricia Ann Wade, Vice president, Mary Alice Turner; Secretary, Fonda Jane Martin; Treasurer, Norma Jean Baird; Historian, Frankie Jean Moore, Reporter, Sandra Rhea Jessee, Federation officer, Patricia Louise Roop

At the end of the business session refreshments were served to approximately twelve people.

BEN HUR

Mr. and Mrs. Ballard Horton had the following dinner guests Sunday: Rev. and Mrs. J. R. Peters, Mr. and Mrs. Kenneth Horton and daughter Jo Ann from Kingsport; also Jo Ann Haden from Weisbaden, Germany, who is now attending college in Washington, D. C. Miss Haden is the daughter of Col. and Mrs. Haden who are stationed in Weisbaden, Germany

Mrs. Ballard Horton, Miss Eula Mae Roberts, Mr. and Mrs C. A. Noe, Jr., Mrs Ina Duff and daughter Doris Ann attended a household shower given in honor of Mr. and Mrs. Roe Wilder at Mt. Washington Church on Wallens Creek. The shower was given by Mrs. Ann Burchette and Mrs Joyce Hamilton. Mrs. Wilder was the former Miss Patsy Horton, daughter of Mr and Mrs. B. J. Horton The couple received many nice and useful gifts.

PLEASANT VIEW

Mr and Mrs. Joe Turner and sons, Bob Burke and Miss Doris Turner were Sunday dinner guests of Mr. and Mrs. Everette Money in Middlesboro.

Rev. and Mrs. Ben Throop were hosts to the November meeting of the Official Board of Speaks Chapel Church, Saturday evening Nov. 5 at the Parsonage in Ewing. Those attending were Charles Rosenbaum, Mr and Mrs. L. S Bales and son Jay, Lester Parsons, and Miss Golden Parsons. After the business session, Mrs. Thropp served refreshments.

Miss Doris Turner and Bob Burke of Middlesboro visited Tuesday night with her parents, Mr. and Mrs. Joe Turner. Also with Mr. and Mrs. Kyle Turner, Mrs. Carrie Turner and Mr. and Mrs F. D Turner.

Mrs. Joe Turner entertained her son Dale with a Birthday Supper, Nov. 1. Invited guests were his grandmother, Mrs Carrie Turner aunt and uncle Mr and Mrs. Kyle Turner

Lancen Middleton is spending a few days here with his family

Hatchet Parsons and daughter Miss Golden Parsons Lester Parsons and daughters Renda and Paula, visited Sunday afternoon with Mr and Mrs. Herman Shufflebarger, Mrs. Charlie Poe, and son Rodney, and Mrs H. R. Shufflebarger, near Dryden. They also attended a baptising conducted by the Reverends Hobart Hall, J. H. Sybert, and Alec Willis, pastor of the Valley View Baptist Church.

Cleveland Dean, was Sunday dinner guest of Mr. and Mrs. Kyle Turner, and Mrs. Carrie Turner

Audrey Money, Ethel Turner, Doris Turner, and Bob Burke motored to the Pinnacle Sunday afternoon.

Mr and Mrs. Bob Williams, Harold and Glenda visited the Joe Turners recently.

Mr. and Mrs. W L. Jones, Ronald and Penny, visited the Joe Turners Friday night Darrell and W. L. enjoyed a hunting trip.

MAYTAG

PENNINGTON
Hardware & Furniture Co.
Pennington & Big Stone Gap

ROGERS
HOME DECORATORS
Phone 396
Pennington Gap, Va.
● Floor Sanding ● Wallpaper — Paint
● Inlaid Linoleum ● Rubber and Asphalt Tile
● Vinyl and Cork Tile ● Ceramic and Plastic Tile
"We Install or Do-It-Yourself"

You buy 5... the 6th is free

(October-November)

It's a terrific opportunity — to stock up on the right-size light bulbs you need. You save 33c, the price of one bulb, paying just $1.33 (State sales tax not included) for the 6-bulb PAC. There's variety for you in three pairs of bulbs, 75-watt, 100-watt and 150-watt Use the coupon below, the one enclosed with your electric bill, or get one at your dealer's or our office.

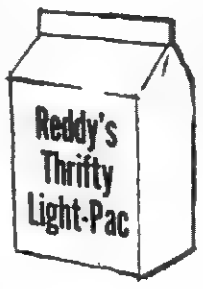

SAVE 33c WITH THIS FREE BULB COUPON
6 bulbs — $1.66 value — just $1.33
(State sales tax not included)

When signed, this coupon entitles the holder to receive a 150-watt lamp bulb free of charge — with the purchase of a minimum of two 75-watt bulbs, two 100-watt bulbs and one 150-watt bulb — from any cooperating lamp bulb dealer in territories served by Kentucky Utilities Company and Old Dominion Power Company. Offer good till November 30, 1960, to residential customers receiving their electric bills from K.U. or O.D.P.

Customer's Name .....
Dealer's Name .....
Town .....

NOTE TO DEALERS in territories served by K.U.-O.D.P. This coupon, when properly filled in, will be redeemed for 33c at your nearest Company office at the end of the activity November 30, 1960. Quoted prices are based on manufacturers' schedules. While the Company has no knowledge of any anticipated price change, should a change occur, the prices listed in this plan will be adjusted accordingly.

OLD DOMINION POWER COMPANY

now in stock!
to help insure ideal nutrition for growing teenagers
DAYTEENS

a special formula enriched with calcium, iron and vitamins
(good-looking table bottle—no extra cost)
JONESVILLE DRUG
Bob Coffey, Pharmacist
Phone 180 Jonesville, Va.

NOW! THE GREATEST SHOW ON WORTH!

Bel Air Sport Coupe. There's up to 2 inches more head room in this trim new hardtop; more leg room, too—front and rear.
NEW-SIZE YOU-SIZE SIXTY-ONEDERFUL CHEVY
This '61 is built on the principle that the place you want space is *inside*. We put it there, too. Actually trimmed the outer size to give you extra inches of clearance for parking and maneuvering, and still worked wonders with inner space. Door openings are as much as 6" wider. Seats as much as 14% higher. We've thought of everything. Increased rear foot room by slenderizing the driveshaft tunnel. Worked in sensible new ideas all the way back through that huge bin of a baggage compartment. See how thoughtful this one is? Full of good new things. Full of good *old* things, too, like Chevrolet's well-known thrift and dependability. See it soon. CHEVROLET

Brookwood 9-Passenger Station Wagon. One of 6 for '61. Each features a cave-size cargo opening and a new concealed compartment.
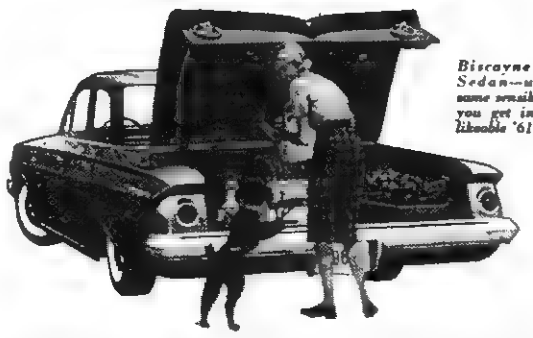
Biscayne 4-Door Sedan—with the same sensible design you get in all the likeable '61 Chevys.
For big-car comfort at small-car prices
'61 CHEVY BISCAYNE 6
The lowest priced full-sized Chevy!
Biscaynes—6 or V8—give you a full measure of Chevrolet quality—yet they're priced down with many cars that give you a lot less!
See the new Chevrolet cars, Chevy Corvairs, and the new Corvette at your local authorized Chevrolet dealer's
JESSEE CHEVROLET SALES COMPANY, INC.
Phone 55 Dealer License No. 205 Pennington Gap

SPORTS CORNER

Continued from Page 1

car Turner, Joe Tomlinson, Jerry Kirk, Sammy Sprinkle and Winford Cody.

This years Midgets will have to work hard to equal last years record of 9 wins and 11 losses. Their success this year will depend a great deal on how well their freshmen and sophomores play under pressure.

Coach Jack Rasnic and his girls are in much better shape from the standpoint of returning lettermen. The Midgets lost only one of their starting team and figure to be one of the better girls teams in Lee County. Barbara Parsons was lost by graduation, but Coach Rasnic has two stand out forwards in Glendy Cody. The set shot artist who averaged 16 points per game last year, and Brenda Adams, who averaged 6 points per game. Also at forward will be Senior Joyce Wallen, sophomore Dorothy Stapleton, sophomore Trisha Gilbert and freshman Phyllis Roberts. At guard, returning are veterans Patty Wade, Hazel Dotson, Betty Childs, Frankie Moore and Jean Scott. The new guards will be sophomore Phillis Johnson, sophomore Brenda Moore, freshman Mary Hendricks and sophomore Patsy Roop.

The Midget girls won 6 and lost 8 during last season, and with almost their entire team returning, should better that record this season.

The Dryden Crusaders this year will be without the services of Jim Roberts, Colin Rivers, Larry Carter, Jessee Freeman and Paris Lambdin. Returning from last years starting five are Mike Barney and Bruce Bowling. Other lettermen returning are Bobby Howard, Bruce Martin, and Glen Graham. The new members of the varsity are Williard Bishop, Chris Barney, Jimmy Peters, Bobby Clark, Allan Hall and James Lawson.

The Crusaders will be some what weaker early in the year, but figure to have a good ball club by the end of the season. The Crusaders had a good season last year, winning 13 and losing 7, and will have to hustle to equal that mark this year.

The Dryden girls should be able to equal last years record with a little luck. Gone from last years team that won 6 and lost 8 are standout guard Betty Peters and reserves Charlotte Martin and Mary Maxfield. Returning are Elizabeth Lawson, Marie Quillen, Janice Ely, Jan Rose Carter, Doris Garrett and Rollie Ely at forward and Dora Shubert, Bobbie Miller, and Peggy Orr at guard.

Town Talk

Continued from page 1

Rev. Steele took up regular ministerial work following the war, and like Rev. Anderson made invaluable donations to the religious progress of Lee, Wise and Scott.

Now the old Mizpah church has been replaced by a new one bearing the same name. The new one is on a plot of land near the old Duff Cemetery and the land was donated by Joe Steele, a grandson of Reuben Steele. It is of concrete block, very modern and very pretty.

The Duff pioneers who sponsored the first Mizpah church, have passed on. They were Robert Duff, who gave the land; Sam Henry Duff and Doc Duff who did most of the carpentering work. In fact, the Duff families figure prominently throughout the history of this section, having come from Ireland and taken up land grants in the earlier era.

GOOD FARMING

Continued from Page 1

the barn. Eight to 10 sticks could be put on a stick and the sticks spaced about 6 inches apart. This latter procedure may require less time and may result in salvaging more tobacco.

Often there will be leaves in the top of the plant that are soggy or otherwise worthless Leave these on the stalks and discard them Reports have been received of cattle dying from eating frozen tobacco

Salvaging frozen tobacco takes a lot of work and time, but it's sometimes necessary. Prevent freezing if you can

BAILEY ASSUMES

[Continued from Page One]

dinance prohibiting the parking of vehicles on the north side of Morgan Avenue directly in front of the elementary school property during school hours, (8:00 a.m. to 4:30 p.m.) except for loading and unloading. Committees were appointed to request that the civic clubs of the town cooperate with the school in raising funds with which to purchase caution lights to be used when children are going to or leaving school.

The proposed budget totaling $84,000 for the town of Pennington Gap was approved for the current year by the council.

The estimated budget for 1959-1960 was $68,000.

It was explained that additional revenue was expected from the area to be included in the corporate limits of the town after December 31, 1960.

Card of Thanks

The family of Mr. and Mrs R. F. Musick of Dryden wishes to sincerely thank the many neighbors and friends who came to our aid during our recent bereavement.

The kind expression of sympathy through visits, food and flowers brought to the home were appreciated and will be long remembered as generous acts of neighborly loyalty. Gratitude is especially felt for the choir and the members of the First Baptist Church of Pennington Gap, and for the Rev. Cinton Greene for the comforting services that will always mean much to the survivors of Warren G. Musick

By George!

Cooperation, Working together, is always a pleasure. It gets things done too!

One of the finest examples of cooperation that we have seen recently was the production and presentation of "Arsenic and Old Lace," the play sponsored by the Pennington Gap Womans Club

Quite a number of people including the cast, those who prepared the stage and all of the properties and the others who made substantial contributions to the success of the undertaking are to be commended for their efforts

However, those from Jonesville who participated should be complimented and commended for their splendid work. Without them it would have been very difficult to produce and present the play. They not only gave of their talents, they also gave freely of their time. It meant the neglect of their personal pleasures and in several instances neglect of business. Many, many nights of late rehearsal was required and they were always on hand for practice.

Here is a good example of the good neighbor policy in action. It goes without saying that the Woman's Club appreciates the participation of the Jonesville people Expressions of appreciation have also been heard from the people of Pennington Gap.

If this type of cooperation will result in such an outstanding production, why won't it work in other fields of endeavor as well.

KREGAR'S

"The Shop Of Charm"

Announces Its

14TH Anniversary Sale

Once again we at Kregar's would like to take this opportunity to express our appreciation for your patronage and to thank you for making our 14th birthday possible. We would like to thank you in a more positive manner by saying that everything in "The Shop Of Charm" will be reduced 10%. Special items even reduced more. This sale will start today, November 17 and continue until Wednesday, November 23.

Why not take advantage of these low prices and do your Christmas shopping early?

10% OFF

On Everything In Kregar's Shop.

Many Special Items Drastically Reduced.

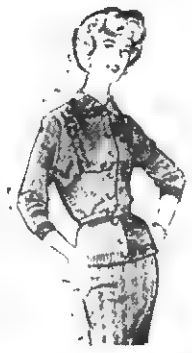

1 Rack Ladies'

DRESSES

Regular $22.95 to $54.95

Now Only $9.99

1 Lot Ladies'

SKIRTS

Regular $7.98 to $12.98

NOW ONLY $4.99

1 Table Ladies'

SWEATERS

Regular $7.98 to $9.95

NOW ONLY $2.99

1 Group Ladies'

BLOUSES

Regular $3.98 to $5.98

NOW ONLY $1.99

SHOP HERE AND SAVE

All Sales Final On Special Items.

NO REFUNDS OR EXCHANGES

KREGAR'S

"The Shop Of Charm"

Eversole St. *Harlan, Ky.*

Lee - Ford, Inc.

1957 Mercury Montclair 4 Door Hardtop, Solid Black, Automatic shift, Radio and Heater, New White Wall Tires. This is a clean used car.

1956 Ford 2 Door Hardtop Victoria. Blue and White, V-8 Motor. Automatic shift, Radio and Heater. Continental Kit on rear. Approximately 36,000 actual miles. Owned by Herman Shuffiebarger. One of the cleanest '56's we've ever had.

1956 V-8 Chevrolet 4-Door Sedan. Automatic shift, Radio and Heater, Solid White. This is a clean, one owner car.

1954 Ford 9 Passenger Station Wagon, 4-Door, Automatic shift. Radio and Heater. New White Paint. An extra Clean Station Wagon.
Plenty of other Good Clean Cars

1959 2-Ton GMC Truck. Like new motor Like New Tires. 8 x 12 Steel flat with underneath hoist. Going at a Bargain Price.

1954 Dodge V-8 ½ Ton Truck.

1950 Dodge ½ Ton Truck.

1950 Chevrolet ½ Ton Truck.

1954 Studebaker 2 Ton Truck.

LEE - FORD, Inc.

"Your Friendly Ford Dealer Since 1923"
WILLARD BAYS, Manager
Dealer License No. 1548
PENNINGTON GAP, VA.

ZENITH HEARING AIDS

LUNCH WITH US

Broiled Hamburgers
Tasty Toasted Sandwiches
Complete Fountain Service

PRESCRIPTIONS ARE THE HEART OF OUR BUSINESS

PENNINGTON PHARMACY

For Those Who Know A Good Place To Go

MY SIN AND ARPAGE

RUBINSTEIN COSMETICS

WE FILL ANY DOCTOR'S PRESCRIPTION

GREAT PROMISES from the BIBLE

A Promise for Today

Are you suffering from weariness or weakness of spirit?

HERE IS YOUR HELP:

. . . they that wait upon the Lord shall renew their strength; they shall mount up with wings as eagles; they shall run, and not be weary.

—Isaiah 40:31

This promise is for you. It will give you zest and new strength of spirit.

Copeland Funeral Home

PENNINGTON GAP PHONE 456
ST. CHARLES PHONE 1411
AIR AMBULANCE SERVICE

SHOP AND SAVE

At The Sign Of The Shears

5 Lb. Meal Free With Each 25 Lb. White Lily

Flour $1.89

Delmonte *2 - 2½ Size*
Peaches 57c

Personal Size *10 Bars*
Ivory Soap 59c

Broadcast *12 oz. can*
Luncheon Meat 39c

Swanson *2 For*
TV Dinners $1

Winter Garden
Fruit Pies 29c

CAS WALKER'S

VIRGINIA FOOD CENTER

Pennington Gap, Va.

NOV 25 1960
STATE LIBRARY
Virginia State Library

POWELL VALLEY NEWS

"In the Heart of The Beautiful Cumberlands"

40 YEAR ★ NO. 47 | Pennington Gap, Lee County, Virginia, Thursday, November 24, 1960 | Ten Pages ★ Five Cents

ATTEND THANKSGIVING SERVICES

TOWN TALK

About This, That and The Other
By Mrs. Etta Green

'Pore 'Ole Jim
A keerless man in his talk,
was Jim;
And an awkward hand in
a row.
He never flunked and
he never lied—
I reckon he never knowed
how.
—John Hay

But this week we're not so much concerned in what keerless people may or may not do; nor whether they flunk or lie, etc., we're centered whole soul in Thanksgiving Day and this wonderful Indian Summer weather.

Thanksgving is so much a part of our past, present and (we hope) future, and each year the traditions of our early ancestry are reenacted. This week many huntsmen are shouldering their rifles and taking off to the highlands and forests to chase the deer and other wild game, and in churches everywhere people are assembling for special Thanksgiving services just as did our Pilgrim Fathers

One of the hunting edens in past years was Elk Knob the more than 800 acre farm bordering the southern boundary of Lee County, in the Wallens Ridge area, now owned by Rhea Rasnic. It is said that more than fifty years ago a wealthy New Yorker by the name of Nichols purchased this farm which at that time was teeming with wild elk. He built a lovely home on the summit of the farm from which one could overlook vast acres of the lower lands.

The barn in connection with this early home is two or three stories high and constructed of high quality building material The house has crumpled beneath it's weight of years and the barn is tottering, but what a worthy landmark

And back to the churches Throughout this region [illegible]

Continued on page 8

Good Farming News

By Joe P. Lyle, County Agent

Can you 'burn out' a dairy cow?

Dairy specialists at VPI say there are some points of departure between scientists and practical dairymen when this question is asked. They are both partly right — and partly wrong.

When a dairymen talks about a burnedout cow, he means an animal that freshened producing a great deal of milk, and then within a few months began going downhill. He knows a burned-out dairy cow is skin and bones, and explains this unhappy state of affairs by saying the cow was working so hard she just "burned out"

In general, the scientist doesn't talk about these cows at all He talks in terms of breeding and nutrition. He says you cannot burn out a cow by feeding her too much feed: feeding will not cause a cow to produce more milk than she has the inherited ability to produce. He says the right way to feed a cow is to feed her so she can produce all the milk she was

Continued on Page 8

Lee County Baptists Attend General Assn. Meeting At Bristol

The Baptist Churches of Lee County were represented at the 137th annual meeting of the Baptist General Association of Virginia held in Bristol last week

The highlight of the session was the address by internationally known evangelist Billy Graham. During his address, he charged that, "Communism is a counterfeit of Christianity and does not appeal to the poor illiterate masses of the world."

Among those representing Lee County churches were Mr. and Mrs. Warren Harless, Miss Joan Carter and Rev Floyd Warrix, First Baptist Church of Jonesville; Kenneth Burnete, Rawhide Baptist Church; Rev. Leon Mc Elyea, Lone Branch and Woodway Baptist Churches; Clyde Rhea, Silverleaf Baptist Church and B. H Wainscott and M E Teague, First Baptist Church of Pennington Gap

SPAGHETTI SUPPER DEC 2

The Christian Womens Fellowship of the First Christian Church will sponsor a Spaghetti supper at the High School Cafeteria on Friday, Dec. 2, from 5 30 to 7 30 p.m

The public is cordially invited to attend.

Harvest Festival Program At Dryden Sunday Morning

The 1960 Lord's Acre program for the Dryden Methodist Church will reach it's climax this coming Sunday when funds from this program are transferred to the Church building program.

Charles Cox, Chairman of the project will be in charge of the program.

The morning message brought by Rev. Insk[illegible] and entitled 'The Law of The Harvest' will deal with the same topic

The public is cordially invited to attend

To Speak To B & PW Club Here Nov. 29th

Hazel C. Elkins

Hazel C. Elkins, Chairman of the International Relations Committee of the Virginia Federation of Business and Professional Women's Clubs will speak to the local organization at it's regular meeting here next Monday evening

A resident of Pulaski, and past president of that club, Miss Elkins has been an active B & P W Club member since 1945 She is currently president of Classroom Teachers of District "M" and takes an active part in the social and civic affairs of this area

Mrs Lester Bailey is president of the Pennington Gap Business and Professional Women's Club

Record Number Attends Annual 4-H Club Achievement Day Program

A record number of members, parents, sponsors and other interested persons were on hand for the annual Lee County 4-H Club Achievement program held at the Jonesville Elementary School last Friday evening.

Marie Quillen and Kelly O Frazier were declared the outstanding boy and girl in county 4-H work for the year just completed They will receive an expense paid trip to the annual State 4-H Club Short Course at VPI next summer

[illegible]

The program which was educational as well as entertaining was presented by Dr M Coy Franklin, pastor of the Lafollette Presbyterian Church This pro

(Continued On Page 8)

Miss Kelly To March In New York Parade

Pennington Gap will again be represented by a local girl in the big Macy's Thanksgiving Day Parade in New York City

Miss Mary Jayne Kelly a Sophomore at Radford College will travel with the Radford High Band on Wednesday to take part in the big parade on Thursday morning.

[illegible]

Miss Kelly will be seen in the first line of the baton section

It will be remembered that Pennington Gap was very much represented in the "Big Parade" two years ago by Miss Joan Kelly, sister of Mary Jayne now a teacher at Woodbridge, Va., and Miss Shirley Carroll, a Senior at Radford College

The Highlanders is a very popular Band having been given a choice of going to New York or the Mardi Gras in New Orleans. New York was chosen because of the possibility of more sight seeing

Mary Jayne is a daughter of Mr and Mrs. Harold Kelly, Pennington Gap.

Christmas Decorations Theme Womans Club Meet

An illustrated discussion on homemade Christmas decorations was presented to the Pennington Gap Womans Club on Monday evening at the regular meeting.

Mrs. M. H. Robbins presented an interesting program using samples of decorations prepared by Mrs. A. M. Stacy. Mrs. Robbins also discussed briefly the lare of poinettas

Mrs. Harold Quinley, president of the organization presided at the meeting.

Two Break-ins Reported In County

A spokesman for the Sheriff's Department has reported two break ins which occurred last Thursday night

Cooper's Store, Keokee, was entered and an undetermined amount of merchandise was taken

In the opposite end of the county the Ross Hill School was entered and the office safe broken into [illegible] the [illegible] by k[illegible] long [illegible] from the wall [illegible] high for a [illegible] through Failure to make a thorough search resulted in considerable loss to the burglars who missed the greater part of the cash that had been left in the safe

Investigations are being conducted in an effort to find those who committed both crimes

J'ville's Annual Xmas Parade December 17th

Jonesville's third annual Christmas parade will be held on Saturday December 17, at 2 p. m., according to a recent announcement by Farid Salaita, chairman of the committee in charge

This annual event, staged primarily for the children of the area, is sponsored by the Jonesville Lions Club, with the assistance of the business men of the area.

Two high school bands, Pennington and the Thomas Walker Bands will march in the parade which will be led by Santa Claus, passing out Christmas treats to one and all

A number of floats have been planned for the parade including those sponsored by the Jonesville Methodist Church, Powell Valley Electric Cooperative, Jonesville High School, Jonesville Elementary School, Jonesville Lions Club and possibly others

Several marching groups such as the Brownie Scouts are also scheduled to take part

Reminders!

Thanksgiving Services

Dryden Baptist Church Wednesday, 7 00 p m

Pennington First Christian Church Wednesday 7 00 p m

Jonesville Methodist Thursday 9 00 a m

Open House Jonesville Methodist Parsonage 7 to 9 p.m. Thursday evening!

I O O F Subordinate Friday!

Lee Royal Arch Chapter meets Tuesday!

I O.O.F. Tuesday!

Civitan Club Thursday!

Correspondence received too late for this edition will be published in the next edition!

Fairview Methodist To Begin Revival

A series of revival meetings will begin at the Fairview Methodist Church on Sunday, November [illegible] at the Rev. H. W. McKinney officiating.

The [illegible] will be held each evening beginning at 7 o'clock

The Rev. Ray Stafford will assist the pastor with the services.

A cordial invitation is extended to the public to attend these meetings

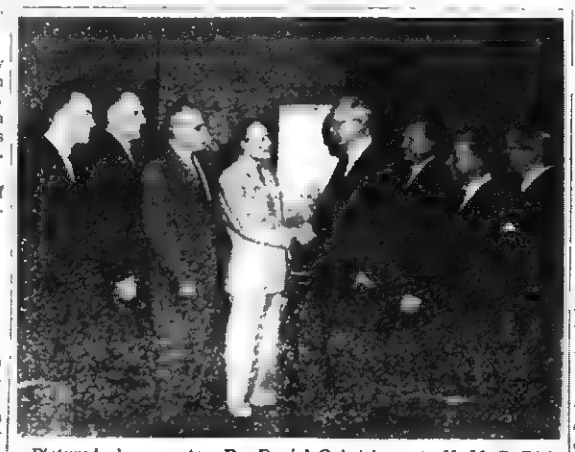

Pictured above center, Dr. Daniel Gabriel greets H. M. S. Richards, the leader of the Voice of Prophecy coast-to-coast broadcasters during their appearance here in Pennington Gap.

This nationally known group of broadcasters appeared here at the Pennington Elementary School Auditorium November 6.

To the left of Dr. Gabriel is the Rev. Weinberg, the pastor of the local Seventh Day Adventist Church, the sponsoring organization of the Voice of Prophecy program which is heard daily over local Radio Station WSWV at 9:30 a.m.

Fire Department Gets Credit for Saving Mines

[illegible]

Fire Department members [illegible] night fight [illegible] successful effort to extinguish an underground fire which was discovered some 250 feet inside an abandoned mine in the Morris Creek section of the Darby Fuels operation last Friday at approximately 3 p.m. The fire was discovered by Morris Fritts, an employee of Darby Fuels

Since Darby Fuels took over the operation of the Benedict mines many obstacles have been encountered In the early stages of the operation, mine employees were harassed by rifle shots from the surrounding hills

On one occasion, two loaded railroad cars broke loose from the tipple during the night, running through a switch and over-turning

On another occasion, a night watchman reported detecting signs of an attempt to set fire to the tipple.

Fred Loving, manager, stated that, "The fire was set deliberately. Footprints leading to the location of the fire gave definite proof that someone had gone back into this abandoned shaft Mine inspectors who were called to the scene stated that the party or parties responsible were smart men and knew their job."

"Had we not been able to put the fire out," he said, "our operation would have been brought to a halt Cave-ins and other openings would have eventually provided ample oxygen to feed the flames Once underground fires get out of control," he explained, "it is very difficult to bring them back under control."

Loving was high in his praise of the local Volunteer Fire Department "Those boys stayed with us all night, hauling water and helping in every possible way Without them we wouldn't have had a chance of putting out the fire The people of this area are very lucky to have such a unit as this to call on when they need help," he said.

He also pointed out that the mine employees were on hand to do more than their share of

Continued on Page 8

Lee Countians Charged With Murder

[illegible] 83 year-old [illegible] died Sunday night in a Kingsport hospital

The three had previously been arrested and charged with armed robbery and felonious assault in connection with the beating and robbery of J. L. Hill at his general store near Duffield last Wednesday night

A preliminary hearing is scheduled next week for the youth of Dryden, Charles E Delph 20 Gate City and Chesler Milton Wade 28 of Rt 2 Big Stone Gap They were arrested late Saturday night

Delph and the youth were arrested in the rugged terrain between Big Stone Gap and Pennington Gap by Scott County

(Continued on Page 5

Christmas Fund Meeting Set For Friday Evening

A meeting to make plans for the White Christmas program in the Pennington Gap Community Center Company office on Friday evening, November 25 at 7 o'clock

All persons interested in this project are urged to be present for the meeting Each year through the Christian Baptist and Methodist Churches of Pennington Gap this project provides food and other items for needy families as Christmas time The entire program is operated by funds contributed by the public

At the annual Thanksgiving service to be held at the Christian Church on Wednesday evening the offering will go for this purpose The public is cordially invited to attend

Further details of the White Christmas program will be announced at a later date

Burley Sales Begin Here Monday Morning

Next Monday morning will bring the chant of the tobacco auctioneer to Pennington once more. He will begin the sale of burley at the Planters Warehouse, just west of Pennington Gap

The second days sale will be held at the A & H Warehouse in west Pennington Gap.

On Wednesday, Lee Farmers Warehouse will hold it's first sale of the season.

All houses have more than enough leaf on the floor for their first sale All warehousemen are well pleased with the quality of the leaf. However their estimate of the weight of the crop indicates that poundage-wise the crop in this area will possibly be shy by ten to twenty percent

One encouraging factor for the burley producer and the entire burley belt is the indication of a strong demand for this season's crop. Available information leads to the conclusion that in the case of burley tobacco current consumption is greater than production. Thus, the tobacco companies may be willing to pay premium prices this year, in their effort to get their share of the crop

To Be At Methodist Church Sunday AM

The White Sisters

The White Sisters, Faye, Janet and Joyce, acclaimed as "the trio with the most perfect harmony," will present a program of religious music at the First Methodist Church of Pennington Gap, next Sunday morning at 10 45 Rev Carl Bates, the pastor has announced He extends a cordial invitation to the public to hear these outstanding singers

[illegible]

This was followed by bookings in leading theatres, night clubs and hotels in various parts of the country They toured Europe with a troupe from Ted Mack's Original 'Amateur Hour"

They appeared on Arthur Godfrey's "Talent Scouts" show and won the award on that program and later appeared on Godfrey's morning TV show

Their final engagement in show business was at the Flamingo Hotel in Las Vegas. While headed for stardom, it is reported, they could find no real contentment in their work They then decided to leave the stage and devote their time and talent to sacred music.

Since March, the White Sisters have been featured artists on THE STORY, America's newest religious Television program.

Reverend Bates said, "This program will be a real treat for the people of this area. We extend a cordial invitation to the public to attend this musical program."

DEATHS

Jesse Courtney, Ben Hur.

Shown above is the safe which was pried open at Gibson's Tire Service last Wednesday night.

As the picture shows, the burglars apparently had little difficulty in getting into the safe, once they gained entry to the building.

John Gibson, manager and owner of Gibson's Tire Service, stated that approximately $375 in cash plus valuable papers was taken from the safe. The papers, of no value to the thieves, were later found along side the highway near Dryden.

The Sheriff's Department is now conducting an investigation in an effort to apprehend those who committed this crime.

TAX NOTICE

J. K. Newman, Treasurer

LEE COUNTY, VIRGINIA

The Virginia Code provides that the Treasurer of each County in Virginia advertise and sell all lands, against which there are unpaid taxes for the year 1958. This sale is required to be made on December 30th, 1960, at the front door of the Courthouse in Jonesville, between the hours of 8.00 a.m. and 4:00 p.m., for the sale of lands in Lee County, unless taxes are paid prior to December 17th, 1960.

Jonesville District

Asbury, Stella, 17.33A 4.21
Astrop, Martha, 9.37A 4.21
Baird, Raymond & Vida, .50A 19.24
Baker, G. W., 12A 2.21
Baldwin, C. L., 3A 1.19
Baldwin, C. L., 26A 6.22
Baldwin, C L. & Pearl, 3A 1 19
Belcher, Ross Heirs, 26A 6.22
Bays, G. W., 33A 12.22
Belcher, Zacheriah, 22.50A, Bal. 5.26
Blair, J. O., Cane Cr. lots 3-4 .... 2.21
Bledsoe, Myrtle, 51A 15.23
Bledsoe, Myrtle, 5A 2.21
Bledsoe, Roy Lee & Bertha, 25A 6.22
Bledsoe, Roy Lee & Bertha, 55A 16.24
Bloomer, F. H., 6A 2 21
Bonham, Mary, 1A 4 21
Bonham, Mary & Wiley, 72A 6.22
Bowman, Robt. R., 9 90A 8 22
Bowman, Lula, 1 95A 5 22
Bowman, W. B., 16.80A 7.22
Bowman, W. B. & Lula, 21A 11.22
Brewer, Patsy Ann, 28A 25.26
Burgan, Spencer & Maggie, 35A 5.22
Burgan, Earl, 18A 9.22
Bush, James & Nellie, 13.59A 37.29
Bush, James, 4 30A 4.21
Byington, Baylor & W. Z. Orr, L hwy. 58 .... 4.21
Byington, Ora, 12A 16 24
Canter, Claude & Julia, 3A 10 22
Carter, John & Mary, 20A 5 22
Carter, Burdine & Betty, 63A 19 25
Clark, Saluda, Camp Ground L 1 19
Clawson, Andrew, 2 70A 1 19
Clawson, Andrew, 3.95A 7.22
Clawson, Clara, .28A 1 19
Clawson, Daniel, 3.20A 2 21
Clawson, Kate, .25A 1.19
Clawson, Patton, 3 20A 2 21
Collins, Alex, 10A 2 21
Collins, Napoleon & Ruby, Poor Valley 6.22
Collins, Dollie, 15A 3.21
Collins, Clyde & Bessie, 3.43A 5.22
Collins, Sage, 8A 2.21
Courtney E. C., 78A 27.26
Courtney, E. C, 1.75A 22.25
Creech, E. F, 38A 15 23
Creech, E. F & Mollie, 7A 3 21
Creech, Elizabeth, 38.50A 23.25
Creech, Elizabeth, 39A 12.22
Creech, Elmer & Mollie F., 21A 11.22
Crem, Elmer, Ben Hur Lots 11-16 .... 21.24
Davidson, Mary, 19.25A 5.22
Davis, Shirley, 20A 5.22
Delph, Brooks, 25A 5 22
Delph, Charles & Anna E. 72A 1 19
Dennison, Eugene et als, 1.8A 8.22
Diffenderfer, C. S., 59A 33 27
Dockery, Richard, 8A 2.21
Duncan, Joseph, S., 75A 25.26
Duncan, Murrell & Maxie, 2.05A 54 32
Duncan, O D, .25A 6.22
Edens, Mrs B B, 5.50A 8.22
Eldridge, Cam, Ben Hur lot 8 22
Ellison, Joe & Vina, 5A 13.23
Ellison, Joe & Vina 2A 1 19
Ellison, Joe 24A 16 24
Ely J G S 22 73A 23 25
Evans Otis 25A 5 22
Fisher Artie, Ben Hur 12 22
Fisher Artie & H S, 30A 22 25
Fisher Verna 90A 1 19
Fleenor Dave 55A 6 22
Fleenor, E. B & Blanche 18A 10 22
Fleming Adella M 2 50A 15 23
Gollahon Kittie 23A 12 22
Garrett, Nannie, 25A 2 21
Garrett Herman & Iris, .33A 8 22
Garrett, Herman & Iris, 3A 1 19
Gilliam, Field & Flossie, 15A 3 21
Gilliam, Sarah, 75A 33.27
Goins, John, 62A 19.25
Goins, J. H., 60A 15.23
Goins, J H., 3.50A 1.19
Graham, Dillard, 25A 10.22
Graham, Dona S. et als, 233A, Tracts 20-21 .... 107 45
Green, Isaac & Myrtle, 25.50A 9.22
Griever, Charles D. & Loraine, 2A 10.22
Grubb, B Jackson, .5A 1 19
Grubb, Barbara Vivian .5A 1 19
Hall, Alice, 15A 5.22
Hale, Herman, 21A 8.22
Hall, Sallie & Alonzo B., 1A 8 22
Hammonds, Morrison, 26A 17.24
Hart, John, 9A 3.21
Haynes, James O, .25A 1.19
Haynes, Sallie, 9 30A 11 22
Hines, R. P. & Lola F, 32.81A 38 28
Hobbs, Elizabeth, 2A 2 21
Hobbs, J. H, 18A 7 22
Hobbs, E Wilford Cedar Hill L 3 21
Horton, G W & Wife, 74A 76 37
Howard, Hugh Duncan, 1 70A 3 21
Huff, Earl 36A 11 22
Humphrey, Alvonia, 6A 3 21
Hyatt, Stella Sword, 6A 3 21
Johnson, Hattie, 40A 43 30
Johnson, Hattie 1 2A 4 21
Johnson, Hobert & Mattie, 2 25A 14 23
Johnson, Hobert & Mattie, 22 24A 6 22
Johnson, Luther, 29 50A 12 22
Johnson, Howard, 15A 4.21
Jones, Joe, 4A 6 22
Jones, Myrtle, Ben Hur lot 5 22
Jones, Mack & Lois R., 5A 6.22
Keel, Bruce, 46.58A 22.25
Keel, H. T. Heirs, 9A 3.21
Kirk, W. B., 1.46A 2.21
Lawson, Tillman & Carolina, Ben Hur Lot 12 22
Lemarr, Elbert, 4A 8 22
Livesay, Fred, 35A 9 22
Maness, C F, 77A 19 25
Martin, Leo D. & Ruby C 40 83A 19 25
Miles, Clarence, 4A 4 21
Miles, Emory, 4 25A 3 21
Miller, J. H., 50A 13 23
Miner, M. S & Mollie, 2A 6 22
Mise, Lucinda, Balance 12 59
Mullins, Luther 10 50A 3 21
Mullins, Mae & Evaline, 41 50A 13 23
Munsey, Gay, 5.50A 13 23
Newton, Delia Long, 19 1A 8 22
Orick, Clint & Ollie, 20A 12 22
Orick, Clint & Ollie, 40A 3.21
Orr, P M, Lot 11 22
Owens, Clem, 60A 28 27
Parsons, M. A., 99A 65.35
Parsons, M. A., 19A 7.22
Parsons, M. A., 12A 5.22
Parsons, M. A., 25.52A 10.22
Parsons, M. A., 44.50A 26.26
Parsons, M. A., 71.60A 30 28
Parsons, M. A., 12A 7 22
Pendleton, E. M., 1 50A 18 24
Poteet, Frank J., 12A 17 24
Poteet, J. W., 1A 5.22
Queesenberry, Fannie, 1.5A 5.22

Reese, Willie, 2.60A 3.21
Reynolds, Sinda, Ocoonita Lots 3.21
Roberts, W. H. & Lewis, 84A 42.30
Roop, Jenis J., 24.24A 15.23
Roop, Jenis J., Blackwater Rd. 15.23
Russell, Larry Eugene, .2A 1 19
Russell, Milford Heirs, 24.60A 6.22
Rutherford, Bernard, 1.08A 10.22
Rutherford, W. M. & J. T., 68A 36.29
Sage, Kermit, 15A 3.21
Sage, Kermit, 17A 4.21
Sage, Viola, 17A 5.22
Salley, Burley, 7A 3.21
Sexton, Jim, Lots 13.23
Seymore, Ida, 2A 2.21
Seymore, Louisa M., 12A 3.21
Seymore, Minerva Heirs, 48A 12.22
Shelton, Richard, 1A 7.22
Sizemore, Millard, 4.50A 4.21
Slagle, Sam, 9.97A 16.24
Slemp, W. B. H., 31A 14.23
Slemp, W. B. H., 44A 36.29
Smith, P. H., 20A 11.22
Snodgrass Bros. Inc., 1A 300.12
Spangler, David & Alice, 13 75 .... 4 21
Spangler, David & Alice, 2.89A 21.25
Speck, Annette, 21A 10.22
Speck, Sanford, 13.50A 28.27
Sprinkle, Charles, .50A 1.19
Sprinkle, Lizzie, Ben Hur Lot 6.22
Stanley, Golden & E. R. Smith Jr., 59.30A 46.31
Stepp, Mary, 4A 1.19
Stewart, Clinton Heirs, 4.54A 4 21
Stewart, Henry, .50A 1.19
Sword, Elizabeth, Tishie & David, 22A 7 22
Taylor, Creed, 21.50A 7.22
Terry, R. C, 9.3A 6.22
Terry, Willie, 35A 16 24
Thompson, Dan Heirs, 21.50A 7.22
Wells, Ernest & Virginia, .75A 22.25
Wells, Ernest & Virginia, 63 7 .... 35 29
Wells, Ray & Lois, 44A 20 25
Whiteside, Sara J., 14.5 .... 6 22
Wilder, Lon W., 1 50A 1 19
Wilder, Lon W, 40 75A 27 26
Wilder, Malissa, 32.5A 20 25
Williams, Caswell, 60 70A 34 28
Williams, Caswell, 36A 31 27
Williams, Pete, 6A 11 22
Williams, E B 4 25A 14 23
Witt, C. E., Cane Cr lots 11-12 .... 2 21
Woodward, Addie, 50A 1 19
Yeary, J. M, 18A 5 22
Yeary, J M 11A 4 21
Yeary, J. M, 13A 4 21
Yeary, Mattie, 2A 10 22

MINERALS

Dill, John, 35A 9 22
Hyatt, T J, 25A 19 25
Johnson, Powell & Wesley, 20A 5 22
Pennington, J. & H H 206A 53 33
Russell, Madison, 35A 9 22
Sprinkle, O. P., 20A 6 22
Sewell, B H Heirs, Mineral 12.22
Eldridge, John, 1A 1.19

Jonesville Corporation

Anderson, Will, .80 A. Town Br. 17.24
Andis, Kate, Lots 35-41 Will Add. 10.22
Bledsoe, Howard Jr. & Patsy, Lots 30-31-32 .... 38.28
Bush, James & Nellie, Trs 5 & M 9-10-12 .... 20.25
Bush, James & Nellie, Lots 1-6 .... 6.22
Bush, James & Nellie, Lots 1-12 .... 6.22
Bush, James & Nellie, Tr. 11 .... 6.22
Carroll, Tillman, Lots 16-17-36-37 .... 4.21
Davis, Grace, Lot 2 .... 30.28
Graham, Dona et als, Lots 6-12 .... 3.21
Graham, Garnette, Lots 109-112 .... 26 26
Graham, Garnette, Lots 113-114 .... 6.22
Graham, Garnette & Fred M., Lots 115-120 .... 6.22
Halsey, F. M., Lots 121-128 .... 6 22
Hilt, Ruth S Shirley & A H Frederick 1 60A 60 34
Martin, W S Jr, 21.5 A & 86 A 10 22
Mise B Part of lots 1-2 .... 15 23
Moore, G W Crockett Springs 2 21
Moore G W & N H, ½ of lot 20 Garage 3 21
Parkey Alyce C, Lots 13-14 .... 22 25
Price J M 15 A on Town Br 1 19
Roberts, Bruce F Lot 2 21
Roberts, J Holton Lot 2 21
Sewell, Winston G et als, 1 25 A 91 95

Rocky Station District

Alsup, Ermine, 20A 15.35
Arwood, Elbert & Pearlie, 40A 16.57
Astrop, Martha, 5.7A 20 67
Ausmus, Ransom, Woodway Lot 13 08
Bailey, Blane, 45A 18.38
Bailey, Warren, 50A 7 78
Baker, Jennie, 3.5A 1 72
Baker, Thomas E, Lot in Block 3 .... 1 72
Ball, James, 2A 9 29
Bays, Clarence & C B Waddell, 8A 2 48
Belcher, Leffer, 15 25 .... 7 02
Blair, J. O., 47A 43 38
Blair, Otis, 44.5A 43 38
Bledsoe, Myrtle, 5A 2 48
Bledsoe, Steve, 7.73A 4 75
Bledsoe, Steve, 1A 95
Bledsoe, Wine, 2 5A 2 48
Boone, Estell & Bill, Woodway Lots 2-3 Collier Tr 3 23
Boone, Estell & Bill, Woodway 1 2 A 9 29
Brown, G F & Wife, 10A 10 81
Brummitt, Lionell, 64A 4 75
Carter, Frank, 3A 10 04
Carter, H Frank & Biddie 40A 14 59
Carter, Paul & Bonnie, 5 87A 20 67
Clark, Dora, 25A 3 23
Clawson, Sibe, 34A 1 72
Cleusman, Dunny North Fork lot 2 48
Cleusman, Worley, .50A 7 02
Collins, Clarence & others, 5 4A 1 72
Collins, Pat, .63A 1 72
Coomer, Rebecca H., 20A 3 23
Cooper, Sewell S, .2A 95
Cox, Clayton M, L A P W Cox SD 10 81
Creech, George C., 57A 17 63
Creech, George C, 20A 16 11
Creech, George C, 10A 3 23
Culbertson, B C, Lots 5-8 & 23-26 W Penn 7 78
Curry, May B., Lots 1-7 incl. 13.84
Davis, Lloyd, Woodway lots 4-5 .... 16 11
Davis, Rachel, 19.3A 9.29
Davis, Sam W & Edith, Elk Knob 1-5 incl 18 38
Doss, Marcus, Stone Cr lots 2-3 .... 6 26
Duff, Ina Mae, Lots 23 24 Weston Add 6 26
Edens, A L., 7 3A 14 59
Edens, Chilton, 33A 2 48
Edwards, Justine & Willard, 1A 95
Ely, Delia, 5A 3 99
Ely, Ernest & Lula Mae, 4.5A 22 17
Ely, Lynn, 3.5A 3 23
Engle, W. H., 4A 3.99
Flanary, G. C., L 28-43 Barlow SD 13 08
Fleenor, Henry, 15.70A 3.99
Fleenor, Henry & Mollie, 11A 4 75
Fleenor, Henry & Mollie, 4.25A 5.51
Fleenor, James B., 20.3A 11.57
Fleenor, Golden & Paul, Woodway lots 15-16-17 .... 9.29
Freeman, Frank, 15A 2.48
Fritts, Robert & Wanda, 25A 15 35
Fuller, I. M., 208.3A 82 79
Garrison, Roy C., N. Fork L. 21-22 .... 1.72
Garrison, Roy C., N. Fork L. 5-8 & 34-41 .... 3.99

Gibson, Eliza, 10.33A 2 48
Gibson, Mollie, 15.50A 7.02
Gibson, Mollie, 9A 2.48
Gibson, Pansy, Lot 7 Gilley Add. 8.54
Gibson, Wm. Frank & Martin, 14A 3.23
Gilliam, Edward L., 1A 3.99
Gilliam, Glen G. & Mary B., 1A 8.54
Gilliam, Coy, 66.75A 22.17
Gilliam, Edward Lewis, 13A 26.72
Gilliam, Glen G., N. Fork L. 5-6-7 .... 2.48
Gilliam, M. D. & Lillie, 3 Poor Valley L. 10.04
Glass, C. M., 15A 2.48
Green, Henry C. & Lillian, Poor Valley lots 6.26
Gunn, Mary J., 13.40A 5.51
Hammonds, Goldie, .30A 11.57
Handy, James & Delia, 5A 1.72
Harper, E .L., 26.50A 18.38
Hartsock, Lee, 3.3A 11.57
Hatfield, Alice, L. 39 Barlow SD .... .95
Herron, Wm. Henry, Lot near Woodway 12.32
Herron, Verdis, 2A 22.93
Hess, Dora, Cane Cr. L. 3.23
Hicks, Ashworth & Maxie, Poor Valley L. 1.72
Hinkle, Emily J., 3A 1.72
Hobbs, E. V., 8A 4 75
Hobbs, Roth, 28.1A 15.35
Hobbs, Sadie V., .22A 4.75
Hallers, Letha A., 15.50A 2 48
Holmes, Elizabeth, 3A 7.78
Horton, G. W., Bal. on ticket 11 81
Huff, Lester G, Woodway l. 8 & part of 7 .... 19.14
Huff, Walter & Beulah, Lots 1-2-15-16-17 .... 10 04
Hyatt, A. G., Lot 14 .... 9 29
Hyatt, A. G, 8A 10 04
Irvin, Enix, Poor Valley l 9 .... 7 78
Jessee, Earl, 27A 12 32
Jessee, Cora & Clyde, L. N Fork Powell R 7.02
Johnson, Caleb & Susie, 50A 14.59
Johnson, Dona, Woodway lots 18-19-20 Bl 2 .... 10 04
Johnson, Ancil, Woodway lots 9-10-11 .... 16 11
Johnson, Ancil, Woodway lots 95
Johnston, Lilly M., Poor Valley l. 50 .... 3.23
Johnston, N G, 49 50A 13 08
Johnston W B, 50A Poor Valley 4 75
Jones, Golden, N Fork lots 35-36-37 .... 17 63
Kelly, C C. H & Tertha, M J Penn. lot 2 48
King, Ray B., 4 94A 7 78
King, Vance S., L north Penn 9 29
Kinsler, Doris Ann Baumgardner Mill lot 95
Kirk, Sarah, .50A 4 75
Kirk, Sarah, 50A 15 35
Kleineick, C T & Pearl, 1A 95
Kleineick, Yoka, Woodway L. 13-14 .... 1 72
Lambert, P. J., 32 50A 17 63
Lambert, W P., 49A 28 99
Lawson, Irvin R & Monnie M., 38A 15 35
Lee Block Company, 20A 47.93
Lemar, Elbert, Poor Valley l 9 29
Lewis, Buford, 2A 95
Lewis, Moran, .25A 95
Lewis, R. M., Dry Br. lots 13-16 incl 27.47
Lewis, R. M. & Edith .25A 30.50
Litton, C. K., Woodway lots 45-46 .... 13.08
Litton, Hattie & Heirs, 144A 32.78
Litton, Lelia, 1A 10 04
Lyttle, Thomas, Lots 4-5 B. 1 .... 2 48
McConnell, James Heirs, 3.5A 1.72
McQueen, James & Retha, Lots 3-4-5-6-7 .... 17.63
Miracle, W A, 1 68A 43 38
Miser, Fate, 1A 4 75
Miser, Meril, 1A 7 78
Moore, Delia, 12 50A 3 23
Mosley, Roy & Ada, ... 16.87
Mullins, Roscoe, Poor Valley lots 9 29
Myers Allie, 4 6A 2 48
Myers J C & Retta Woodway Tr 22 17
Myers James D, 17 3A 7 78
Napier Geo F L 13 66 Bl 2 Weston SD 5 51
Nichols Phoeba Wood l 14-15-16 .... 11 57
Noel J C Heirs 398 5A 90 35
Nolan Henry [illegible] 9-10 B 2 Bailey Hgts 2 48
Oxford John [illegible] & Leona Wood l .... [illegible]
Parsons M[illegible] 75A 95
Parsons Bessie Mae 50A 95
Parsons C L & J M 160A 41 87
Parsons, Francis M 19 30A 25 20
Parsons, Lillian, Wood l 43-46 .... 9 29
Parsons Roscoe & Verna, Wood l 13-17 .... 17 63
Payne, A J., 50A 13 84
Payne, Aldo, Wood l. 14-18 .... 26 72
Pennington, Lillie Mae, 3A 3 99
Phillips, Cicero, 2A 95
Poteet, Maxie, 1 6A 95
Ramey J H, N. Fork l. 23-27 .... 2 48
Rasnic Silas, 8A 3 23
Ray J L., Poor Valley l. 29-31 & 44-46 .... 4 75
Ray James E., 5A 1 72
Rhea Glenn, Lots 1-2-3 .... 38 08
Ridings, Claude & Syble L 1-6 Cox SD 3 23
Robbins, C B, Elk Knob lots 3 99
Robbins, C B, 5 30A 19 14
Robbins, Dr & Cam Lewis, L 6 Bl. 1 near Penn 1 72
Robbins Paul B & Waive, 88.5A 28 24
Robbins, Paul B & Waive 36A 16 87
Roberts James H & Rosalee L near Penn 1 72
Rosenbaum, Viney, 5A 14 59
Ross, Robert S, 100A 22 93
Rutherford Bessie Amalie 7 5A 7 78
Sage James Earl & Pauline 2 l. Stickleyville 12 32
Sally Herbert & Geneva Wood l 22 17
Scott Oxford & Mary 119A 43 38
Shuler James, 8 1A 1 72
Shuler, Ola, 1 5A 1 72
Smith Carnell & Va Lee, P V lot 95
Smith, Carnell C P V lot 9 29
Smith, Nancy & Others, 78 75A 25 20
Smith, Zion & Callie, .16A .... .95
Sprinkle, Green V., Wood l. 36 40 inc 13 08
Sprinkle, J. V., L. 10 Parsons Est 1.72
Sprinkle, J V., L. 11-12 Parson Est. 2 48
Stapleton, Earl & Pauline, 21 7A 18 38
Stapleton, Earl & Pauline, 1 12A 3 99
Stapleton, John, 23A 8 54
Stapleton, J S, 48A 3 99
Sutton, Minnie, Trs Q-R 1.72
Thomas, Clay, .50A 95
Thompson, Lady, P V Lot 95
Thompson, Celestia, L 26 Bl. 2 Parsons Est 1 72
Thompson, Celestia, Lots 27-28 B 2 Parsons Est. 23 69
Thompson John, 5A 1 72
Tomlinson, Elmer, Lots 20 21 .... 1 72
Turner, Lige, 7A 16 87
Turner, Lige, 2A 2 48
Turner, Rosella, P V Lot 1.72
Turner, R. T., 42A 10.04
Turner, Woodrow & Kate, P. V. lots 5-6-7 .... 24 44
Turner, Woodrow & Kate, L. 63-64-65 Tr. 6 .... 23.69
Turner, Woodrow, 1.08A 27.47
Vanzant, Margarette, Penn. l. 2 48
Vaughn, Edd & Irene, 5A 1.72
Wacks, Virgil Q., 9.50A 5.51
Wallen, W. M. Heirs, 45A 10.81
Ward, Maude C. 57A 16.87
Wheeler, John, .25A 5.51
Wheeler, Mrs. John, .75A 2.48
Wheeler, Mrs. John, .75A 9.29

Whited, Wilburn, 4.18A 15.35
Wilder, W. E. & Donna E., 85A 51.72
Williams, Elmer, Wood. l. 11-12-65 .... 3.99
Williams, Mary C. 8.70A 12.32
Williams, Wm. Elmer, 2.5A 20.67
Williams, Wm. E. & Pearl, L. 13-14-64 Penn. SD 2.48
Willias, Claude & Davis, .50A .... .95
Willis, Lawrence, 11.7A 23.69
Willis, Lawrence, 19.8A 8.54
Willis, Albert, 7.50A 3.23
Wilson, Baylor, Wood. L. 4-5 Bell SD 35.81
Wilson, E. A., 3A 12.32
Witt, Clyde, Bldg. site, ... 34.29
Woliver, Marshall & Rose, .50A 6.26
Woods, Jessie, .30A .... .95
Woods, Jessie & Cora, Wood. l. 3.99
Wynn, J. K. & Pearl, Skaggs H. l. 4-10 .... 21.41
Yates, Gordie, 20A 7.78
Yeary, Thomas E., Wood. lot 30 .... .95
Young, Harold, 2A 10.81
Zion, G. C., 55.2A 36.56

COLORED

Barnes, Eugene, .40A 1.72
Brisco, John & Letha, Buck Town L. 16.87
Carnes, Elbert, .75A 7.78
Flanary, Kermit & Vergie, .25A 9.29
Hamlin, Hattie & Judge, .50A 9.29
Lane, Earl, Skaggs H. L. 10 .... 3.99
Litton, Sally Kaye, L. 21-22 Kelly SD 1.72
Milbourne, George Heirs, .10A 95
Travis, Pearl, Skaggs H. lot 13 .... 6.26

MINERAL

Arney L L., 1A 9.29
Arney, L L., .25A 10.04
Arney, L. L., 1A 3.23
Arney, L. L., .12A 95
Bailey, Ellen M, 46 77 .... 9.29
Bailey, Ellen M., .75A 5.51
Bailey, Howard, .25A 1 95
Bailey, Howard, 3 lots Stone Cr 2 48
Bailey, Howard, .16A .... .95
Bailey, Samuel F., .50A .... .95
Bailey, W R. et als, 31A 4.75
Baird, Barton, 40A 25 20
Baker, Fayette, 3A 2 48
Baker, J. W., 4 l N. of St. Chas. 3 23
Baker, Kyle et als, 26A 6 26
Ball, S R., Kem Gem lot 37 .... 3 23
Barnette, Gilbert, 10 75A 20 67
Barnette, Alferd, 1A 1 72
Barnette Rose et als, 1A .... 3 2?
Barnette, Sarah Jane, 27A 9.29
Benfield, Nellie Jones, L 62-63 Russell SD 1 72
Bentley, Ethel, 51.50A 29 75
Blankenship, Dorlan & Marie, .12A 10.04
Blankenship, Dorlan & Marie, St. Chas .... 1 7? 7 78
Blondell, Burley & Mary, Fawn Br l 2 48
Boone, Estelle, 4 35A 1 72
Bowling, George & Mable, 59 9A 44 14
Bowman, Fannie, 8A 3 99
Bright, C. S., L. 2 Kem Gem 4.75
Brock, Louisa, 12A 3.23
Brooks, Harve, L 46-47 Kelly & Carter SD 95
Brown, J. W., 1A 4.75
Bryant, Tom M., L. 32 & part of 31 .... 1.72
Bryson, J. D., Fawn Br 7.78
Bryson, Edward C., 3A 3.23
Bryson, Edward C., 2A 4.75
Bryson, Edward C, 15A 11 57
Bryson, Edward C, 1A 3 99
Bryson, Edward C, Fawn Br 3 23
Burgan, Bernard E 18.5A 10 81
Burgan, Eliza, 6A 1 72
Burgan, John S, Penn Lee lot 7 78
Burgan, John S 50A 16.11
Burgan, John S St Cr lot 6 26
Burgan, Pearl, 4.20A 1 72
Burgan Roy 4 50A 1 72
Burke, Alex B 10A 1 72
Burke H B 30A 7 78
Burke Myrtle & Harrison 8A 8 04
Byrd Willie & Nancy 75A 7 78
Carroll Charles 13A 3 99
Carroll Charles 8A 1 72
Carroll Estelle 15A .... [illegible]
Carroll Estelle 6A 95
Carter Green F 1A 1 72
Carter Harrison Lee & [illegible] 12A 6 26
Carter [illegible] Pa. Lot 11 57
Carter Lucy 3A 2 48
Carter Leonard 5A 3 99
Carter Nell 1A 4 75
Carter Rebecca 15A 2 48
Carter Rebecca 6A 6 26
Carter, W C, 45A 14.59
Centers, Tom 71 50A 26 72
Childs, Dorothy Kem Gem l. 3 & 44 .... 7 02
Cloud, Benson, Lots 59-66 .... 1.72
Clouse, M. C. & Sarah, 1A 95
Coffman, J A — R. J, 33 35A .... 13[illegible]
Cohen, I., L. N of St. Chas. .... 2[illegible]
Cohen, I. L. [illegible]ar Bob's Br 15 35
Cole, Charles D, 20A 4 75
Cole, Charles D., 6A 1 72
Cole Charles D, 24.20A 16 11
Cole Charles D 26 25A 197 17
Cole Charles D, 25A 5 51
Cole, Charles D 72 60A 10 04
Cole Charles D R R Siding-Power Plant Wire 91 11
Cole, Charles D 85 31A 79 74
Cole, George 8A 1 72
Cole G W, St Crk lot 95
Cole, Isaac 3 25A 3 23
Cole, Robert & Goldie 16A 7 02
Cole, Wash 15A 3 99
Cole, Wash, near Penn Lee 1 72
Collier, Little Jane, St Crk lot 1 72
Combs Alvin, 10A 7 78
Cooper Betty, 25A 9 29
Cooper Betty, Pucketts Cr lot 95
Cooper, Ernest 1 5A 95
Cooper Ernest 2A 3 99
Cooper, Ezra F & Nell 6A 11 57
Cooper Ezra F & Nell, 1 50A 95
Cooper, Hansel, 25A 5 51
Cooper, Hansel 5A 3 23
Cooper, Hubert & Ossie, 4 96A 10.51
Cooper, Hubert & Ossie, 2A 1 72
Cooper, R. B., 2A 4 75
Cooper, Ressie, 3A 3.99
Cooper, Tom, Stone Crk lot 11.57
Cooper, Tom, 15A 12.32
Cooper, Tom, 5A 7 78
Cooper, Tom, 1A 7 78
Cooper, Tom & Alice, 57A 22.93
Cooper, Velton, 6 2A 1 72
Cooper, Ezra F., Maness L. 95
Corbin, Charles & Ollie, 50A 8 54
Cowan, Allen, 28A 6 26
Cowan, Allen, 2A 3 99
Cowan, Sarah T., Church lot 95
Cowan, Sarah T, Kem Gem l. 7 .... 3 23
Crusenberry, Charles F., 10 50A 10 51
Crusenberry Elmer & Others 42 50A 8 54
Crusenberry, Geneva St Crk lot 12 39
Crusenberry, China, 15A 2 48
Crusenberry, China 4 35A 19 90
Crusenberry, Mary, 1.50A 8.54
Crusenberry, Willard, 6A 2 48
Crusenberry, William, Kem Gem L. 8 54
Darby Red Ash Coal Co., Leasing Mining Equipment 75 96
Davis Coal Co., Lease Bins, S R. 30.50
Dean, J. L., Maness l. 21-24 Incl. 1 72
Dean, Marion & Flossie, 4A 4 75
Debusk, Starling, 59A 32.77
Debusk, Starling, 10A 3.99
Delaney, D. B., Penn Lee l. 10 81
Dennis, C. W & Ollie, 32A 10.04
Dierth, Julia, 25A 10 81
Dotson, John & Vella, .20A 8.54
Doss, O. S., .13A 14.59
Dotson, Gertie & Fred, 5.94A 7.78

Dotson, Winfred, St. Crk. 6.26
Dotson, Winfred, Gin Crk. lot .... .95
Duncan, Henry, Pockett lot 1.72
Eldridge, Henry, Turners S. l. 9.29
Edds, J. S., L near St. Chas. 10.81
Eldridge, Henry, L near St. Chas. 1.72
Eldridge, Henry, 1A 7.02
Ely's Creek Coal Co., L., B., S. R. 15.35
Ely, Daniel, 15A 4.75
Ely, Daniel, 5.80A 1.72
Ely, Daniel, 6A 1.72
Ely, Daniel, 3.43A 8.54
England, Grace, 2A 4.75
Ewing, C. B. Heirs, 6A 11.57
Ewing, James M., 5A 5.51
Farmer, Vesta & Olin, 9A 9.29
Fleenor, Milton, 6A 1.72
Fleenor, Harold, 38A 13.08
Fritts, Ervin, L 55-58 K. C. SD .... .95
Fry, J. M. Lumber Co., .50A 58.54
Fry, J. M. Lumber Co., R. Lease 15.35
Fultz, General & Emily, 15A 10.04
Fultz, Grover, 14.50A 9.29
Garrett, Dallas, 26A 11.57
Garrett, Jane, 3A 7.02
Garrett, Patton, 1A .... .95
Garrett, Patton, 12A 2.48
Garrett, Wayne K., 1.59A .... .95
Garrett, Elsie, .25A 11.57
Gibson, Ollie, 5A 1.72
Gilbert, Charles C., 4.25A 3.99
Gilbert, G. W & Nancy, .25A .... .95
Gilbert, Gertrude, 11A 1.72
Goins, H. C, 30A 7.78
Golloway, James W., 2.95A .... .95
Graham, Dillard L., .50A 1.72
Green, Celia, 3.33A 10.81
Green, James, 14A 5.51
Green, Robert J., 2.50A 4 75
Gregory, Oscar & Ada, 2A 3.23
Griffin, Dillard & Edith, .33A 4 75
Griffin, Joseph, Poe lot 1.72
Griffin, Joseph, 1A 2.48
Hale, Evan & Maude, 1A 7.78
Hale, Frank & Eliza, 2.50A 3.23
Hale, W. F, 27A 10 04
Hale, Sarah, .12A 5.51
Hale, Sarah, 2A .... .95
Hampton, Chas. H., 34.80A 10.04
Harber, America, 8 75A 1 72
Hargis, James, 2A 5 51
Hawkins, John & Julia, St. Crk l. 7.02
Head, Jno. M., 7A 1 72
Helton, Damon L. & Jewell, L 17-18-19 & Part of 16 .... 11.57
Herron, Cassie, .50A 1.72
Herron, Cassie, St. Crk l. 7.02
Herron, Cassie, L 73 near St. Chas. .... .95
Hinkle, Buford M. & Stella, 3.50A 2 48
Honeycutt, Darrell, Maness l. 14 Bl. 1 .... 5.51
Honeycutt, J. J. & Floyd Necessary, .50A 5.51
Honeycutt, John, .50A 14.59
Howard, Clell, 18A 9.29
Howard, Raymond, L 1-2 .... 1 72
Howard, W H. & Mae, 10A 3.23
Howard, W H. & Mae, 7A 3.23
Hughes, Geneva, Fawn Br lot 5.51
Hughes, G W Estate, 24.¼A 49.44
Hyden, Roy J & Alice, St. Crk. 4.75
Hyden, Roy J. & Alice, .50A 4.75
Hyden, Roy J, St. Crk. lot 4.75
Irvin, June, Ely's Crk. 16.87
Jessee, Christopher, .50A 4.75
Jessee, Cora, St. Crk. l 2.48
Jessee, Earl & Georgia, Potts Br. l 2.48
Jessee, James D, K G. C Co l 3 23
Johnson, Elijah, .75A 2 48
Johnson, L. J., 12A 2.48
Johnson, Orbin, 4A 16.87
Johnson, S M & Wife, 22 50A 8.54
Johnson, Roscoe & Ruth, L 23-24-25 B. 2 .... 13.08
Jones, Arthur F., 41A 23.69
Jones Charlie, L near S C. 19-23 inc 9 29
Jones, Will & Lula 15A .... 3.2?
Jones, Murphy & Martha, 8A 7 78
Kegley, Stella, 3 30A 7 02
Kelly, Stella M 25A 8.54
Kennedy, Addie 7A 8.54
Kentucky Darby Coal Co 20A 3 2
Kinser Dillard & Bess K. G. l 25-26 .... 15 35
Kirk Coner & Joan 8 50A 6 26
Kirk Doyle & Linnie 20A 8.54
Kirk Fred & Mattie V Pt of M L 35-39 inc 14 59
Kirk G N & H P 50A Bal on tic 15 35
Kirk G N & H P 285A Bal on tic 44 14
Kirk, M R. Heirs 8A 2 48
Kirk S Hill, Big Br l 3.23
Kirk, S Hill, 3A 16.11
Kirk, Ben, 11 25A 2 48
Land, Claude, 4A .... .95
Land, Claude & Della, 5A 3.99
Land, Flora, 15A 9.29
Land, Flora, 3A 1 72
Laningham, Loyd, 14.75A 13.08
Large, C R., L 2 .... 7 78
Large, Myrtle, St. Crk. l 7 78
Lay, Gladys M, lots 95
Large, C R., Lot 1.72
Lawson, E H, lot 95
Lewis, A. D Jr, 1A 95
Lewis, Clyant, 3A 3 99
Lewis, Susan A., 20A 4.75
Livesay, Kate, 81 4A 21 41
Long, Charles, .50A 1 72
Long, Ollie Mae, 12A 13.08
Long, Pete & Mae, 8A 4 75
McAlister, Mae C., 9A 5.51
McFarland, Maude, Lot 10 04
McKinney, B H., 9A 9 29
McLain, J. F., 25A 95
McLin, Sarah, 10A 1 72
Marcum, Hubert L., 2A 7 78
Marlowe, Annie Louise & Billy Jim, 2A 6 26
Marsh David, Lot 1 72
Marsh Hobert & Thelma, 25A 3 23
Martin John S Heirs, 13A 16.11
Martin Fred and Maude, 2A 3 23
Merritt, Arthur, lots 6.26
Middleton, Lawrence, 2A 1.72
Middleton, Rachel, .50A 8.54
Middleton, S E, 4A 1 72
Middleton, S E., 7A 57.02
Middleton, S E., 1.62A 14 59
Middleton, Steve, 10.40A 3.99
Middleton, W. M., 54A 19 14
Miles, Edgar, 4 75A 22 93
Miller, Georgia & Betty, lot 3.99
Monroe, Roy, 92A 21.41
Monroe, Virginia, 92A 22.93
Moneyhan, Arch W. & Dulcie, 3A 12.32
Moneyhan, Arch W. & Dulcie, 1.25A .... .95
Moneyhan, J. W. & Loraine, lot 3.23
Moore, Myrtle, lot 11 57
Moore, Elmer, lots 9 29
Mullins, Elbert 12A 37 32
Mullins, Juanita, 1.50A .... .95
Napier, A J Sr, 5 83A 4 75
Napier, Andrew, 12A 9 29
Napier, Andrew, 60A 15.35
Napier, Clarence & Louise, 1A 12 32
Napier, Rose, 32.50A 7 78
Napier, S. D & Elizabeth, 9A 1 72
Napier, Tunis & Anna Lou lots 17 63
Newton, H. & Lorence C., 5A 1.72
Osborne Coal Co., Leases 7.78
Osborne, Cleo, 1A 13 84
PPalmer, W. S., 134A 39.69
Paluson, Mable, 7.50A 3.23
Parks, Paris, 15A 3.23
Parks, Paris & Maggileen, 52.50A 19.90
Parks, Roy & Helen, 1A 1.72
Parks, Rosa L 8.2A 3.99
Parsons, Dallas, 6.2A 7 78
Parsons, E. F., 2A .... .95
Parsons, Emory & Hazel, .50A 4.75
Parsons, L. M, 178A 40 35
Parsons, L. M., 34A 13.08

Parsons, M. A., 178A	40.35
Parsons, Pearl, 6.50A	4.75
Parsons, Ralph N., 20A	5.51
Parsons, R. P., 3.33A	4.75
Parsons, Toy, .50A	3.23
Patrick, David, 9A	3.23
Patrick, Dave, lot	2.48
Pennington, Alex N., 9.13A	5.51
Pennington, Claude, 15A	3.99
Pennington, Claude, 1.70A	.95
Pennington, Claude, .30A	.95
Pennington, Daniel D., 31.20A	4.75
Pennington, Hazen T., 22A	10.81
Pennington, Hazen T., 118A	24.44
Pennington, Hazen T., 1A	49.44
Pennington, Mrs. Ora & Claude, 7.50A	3.99
Pennington, Nathan, 40A	51.72
Pennington, Tennessee, 14A	12.32
Peters, Roscoe & Jewell, lot	11.57
Peters, Roscoe & Jewell, .25A	.95
Phillips, J. T. Heirs, 7A	1.72
Phipps, Tishie, 1A	3.99
Pine Grove Coal Co., leases	7.78
Pitts, Flora, lots	10.81
Pruitt, Robert, 60A	9.29
Redwine, Chas. E & Irene, lot	.95
Redwine, J. R., 3A	4.75
Redwine, R. F. & Effie, .25A	7.78
Redwine, Samuel Heirs, 55A	10.81
Reynolds, Harry, Stella, Louis, Lee, Darcy & Mavis, 21.6A	11.57
Redwine, Samuel Heirs, 15A	3.99
Reynolds, Cynthia, 42.75A	20.67
Reynolds, Wesley, 2.50A	1.72
Rhea, Hugh, 5A	.95
Rhea, Hugh, 4A	14.59
Rhea, Hugh & Edith, 35A	7.78
Rhea, Hugh & Edith, 25A	6.26
Rhoten, Henderson, 1A	.95
Ricker, Adrian & Eliz., 21.25A	13.08
Ricker, Curtis & Ruth, 2A	7.78
Risden, James T. & Va., 8A	6.26
Risden, James T. & Va., 12.5A	3.23
Risden, James T. & Va., 7A	4.75
Risden, James T. & Va., 2.5A	7.78
Risden, James T. & Va., 2.50A	3.23
Robbins, C. E., P. B., & V. R. Rivers, 78A	15.35
Robbins, C. E., P. B., & V. R. Rivers, 23.50A	7.78
Robbins, Bethel, 3.88A	6.26
Robbins, Bill & Stella, 31A	16.87
Robbins, Claude, 1.50A	8.54
Robbins, Curtis, 31A	28.99
Robbins, James, lot	10.81
Robbins, Nelson & Dora, 36.57A	13.08
Robbins, Howard & Wanda, .97A	.95
Robbins, Ressie, lot	11.57
Robbins, Everett, .20A	.95
Robbins, Tip, 50A	26.72
Robbins, Ralph K., 3A	9.29
Robinette, Eugene, 20A	7.78
Robinson, Chester, 4A	1.72
Robinson, Chester, 31.70A	15.35
Robinson, Chester, 15.50A	4.75
Robinson, Chester, 94A	15.35
Robbins, Buford, .33A	4.75
Rogers, Thurman, .25A	.95
Rogers, Harvey & Pansy, 7.50A	10.04
Roller, B. G., lot	.95
Roop, Willie C. & Mable, lot	13.84
Rowe, Curtis & Ruby, .31A	6.26
Rowland, James A., lots	21.41
Sanders, William C., lot	3.23
Scott, McKinley, 75A	12.32
Seymore, Robt Benjamin, lots	3.99
Seymore, Cleveland, 7A	2.48
Sharp, Lawrence, 23.30A	9.29
Sharp, Lawrence, 6.20A	5.51
Smith, Blane, 5A	7.78
Smith, Thelma P., 24A	15.35
Smith, Pearl, 1A	2.48
Snowden, Mary Allen, lot	8.54
Snowden, Mary Allen, 52A	15.35
Sparks, J. A. & Minnie, 29A	9.29
Sprinkle, Basil, 1.81A	5.51
Stacy, Felix, & Mary Anne, 12A	4.75
Stapleton, Bertie Gaynell, .25A	17.63
Stapleton, Cora, .25A	9.29
Stapleton, Cora N., lot	7.78
Stapleton, John W., .38A	25.96
Stapleton, Rosebert, 1A	.95
Stapleton, Rosebert, 1A	10.04
Stapleton, Rosebert, 2A	3.99
Stapleton, Roy, 50A	1.72
Stapleton, Roy, 3A	2.48
Stapleton, Roy, lots	1.72
Stapleton, Roy, lots	1.72
Stapleton, Roy, lots	15.35
Stapleton, Vera Jean, lots	22.93
Steel, Lona & Hannah, 50A	15.35
Stewart, Delmas & Ruby, 1A	21.41
Stewart, Oakes & Idella, lot	15.35
Stewart, Medd, .12A	10.04
Stewart, Vince, .25A	7.78
Stewart, Wright, 2A	.95
Stewart, Wright, 5A	1.72
Stines, C. E., 15A	7.78
Stoop, Paul Sr., lot	26.72
Stovall, Loyal & Mary Lou, .25A	13.32
Sutton, Minnie, .50A	.95
Sutton, Charles W., .31A	13.84
Taylor, Minnie Lou, lots	2.48
Thomas, Jake & Amy, lots	9.29
Thomas, J. W., .50A	7.78
Thomas, Lewis, 16A	4.75
Thomas, Lewis, 5A	7.78
Thomas, Samuel, 5A	2.48
Thomas, Lewis, 70A	26.72
Thompson, George, 23.75A	15.35
Thompson, W. R. & Dora, 14A	6.26
Tomlinson, Roy C., lots	2.48
Tritt, Joseph, 2A	4.75
Tritt, Joseph, 1.75A	.95
Tritt, J. R., 25A	10.04
Tritt, Zion, 19A	7.78
Turner, Woodrow, Lease	7.78
Turner, Woodrow, lots	3.23
Turner, Woodrow, 61A	19.90
Tyree, Albert, 1.50A	4.75
Vanoy, Luther G., lots	1.72
Vanoy, Luther G., lot	3.99
Vanoy, W. M., .25A	7.78
Varble, Lester, lot	3.99
Wade, Enoch, 4A	13.84
Wade, Margie, .24A	.95
Wade, E. H., 7A	1.72
Wafford, J. C., 1.5A	2.48
Wafford, Julian C., 10A	3.23
Walker, Elizabeth, .24A	.95
Walker, James S., 15A	7.78
Walker, Ralph, 41.50A	16.11
Wallen, C. M., Lease	75.96
Wallen, Mack & Parr, 10A	3.99
Wallen, Obey, lot	10.81
Wallen, Worley, 4A	.95
Wallen, Worley, .25A	.95
Wax, Bill, lots	1.72
Wax, William B., 3.25A	1.72
Webb, Jake, 2.50A	4.75
Webb, Raymond, 8.6A	5.51
Webb, Steve & Cleo, 7A	1.72
Webb, Steve & Cleo, .35A	3.23
West, Odson F., lot	4.75
West, Shelby & Lois, 5A Bal on tie	2.89
Wheeler, Geneva Jean, 7.5A	1.72
White, Emmett & Rachel, .25A	15.35
Williams, Fred & M. C., .33A	16.11
Williams, M. C., 1.10A	7.78
Williams, M. C., lot	38.84
Willis, Robert, lot	9.29
Wilson, Charles, 1A	.95
Wilson, Charles & Lottie, 1A	.95
Witt, Claude, 12.75A	7.78
Witt, Reba, Edw & Others, .12A	1.72
Witt, J. Christopher, 12A	4.75
Wolfe, Esther Kirk, lots	15.35
Wolfe, Tunis, lot	.95
Wolfe, Tunis, lot	2.48
Woodard, Chaney, .50A	9.29
Woodard, Dinah, 36.50A	13.08
Woodard, Guy, 26.1A	8.54
Woodward, Emory, 15.50A	17.63
Woodward, Sallie, 3.50A	4.75
Woodward, Warren Donald, 27A	7.78
Woodward, Arthur & Dora, 25.5A	10.04
Woodyard, Tom & Onie, lot	3.99

MINERALS

Dillispie, Charlie & Wife, 47A	33.53
Tomlinson, Omer Heirs, 28A	21.41
Stapleton, Roy, 15A	8.54
Williams, M. C., lot	26.72
Williams, M. C. & Fred 14.60A	11.57

Pennington Gap Corp.

Ball, Billy & Delephine, lot	16.87
Bryant, Magdalena et als, 1.5A	16.87
Cecil, Charles, lot	78.99
Cluseman, Bessie, Lot	13.08
Collins, Charles M., Lots	3.23
Collins, Charles M., Lots	15.35
Cooper, Hansel, Lot	18.38
Cooper, Hansel, Lots	4.75
Cooper, Hansel, Lots	1.72
Cooper, Hansel, Lots	6.26
Culbertson, Virginia R., Lot	63.54
Daugherty, C. B. & Mary, lot	7.02
Davidson, Dewey Jr., George, Lots	13.84
Duff, Ina Mae, .62A	1.72
Ely, Brownlow, lot	15.35
Fleenor, Harve & America, Lots	16.11
Fletcher, Charles, Lots	30.50
Gardner, C. Ed., Lot	1.72
Gardner, C. Ed, Lot	88.83
Garrett, Maggie, Lot	.95
Gilliam, Dudley, Lots	6.26
Robbins, Paul B. & Waive, Lot	257.77
Grace, Claude M., Lots	21.41
Green, Etta, Lots	18.38
Hatfield, Abe, Lot	3.23
Haynes, Pascal, Lots	3.99
Hobbs, Bradley A., Lot	17.63
Johnson, Jessie . & Retta, Lot	12.32
Kelly, Harold, Lots	5.51
Lee Motor Co., 11 Parking Pl.	15.35
Litton, Milford & Ruby Sue, Lots	4.75
McNeeley, Jesse Joe Jr., lot	16.87
McNeeley, Jesse J., Lots	3.23
Mosley, R. C. & Ada, Lots	5.51
Napier, Joe & June Ely, Lot	22.93
Napier, Walter, Lots	6.26
Nolan, Mrs. Henry L., Lots	3.23
Pennington, Glen, Lots	7.02
Pennington, Kate L., Lot	25.96
Pennington, Kate L., Lot	13.08
Pennington, Kate L., Lots	5.51
Peters, Lillie C., Lot	2.48
Phillips, Dollie Mae, Lots	20.66
Phillips, Dollie Mae, Lots	3.99
Phillips, Dollie Mae, 1A	5.51
Pleasant, Curtis, Lots	3.99
Pridemore, John P., Lots	6.26
Ray, W. L. (Bill) & Verdella, Lots	23.69
Ray, W. L. (Bill) & Verdella, Lots	18.38
Redmond, J. W. B. & Emma, lot	4.75
Redmond, J. W. B. & Emma, Lot	10.81
Robbins, Paul B., Lots	71.42
Robbins, Paul B., Lot	1.72
Gibson, Roscoe & Effie, Lot	7.02
Roberts, Bradley, Lots	9.29
Roberts, Mary H., Lots	4.75
Robinette, Ida, Lots	38.08
Robinette, E. V., Lots	22.17
Robinette, E. V., Lot	59.30
Robinette, Mrs. Ida, Lots	34.29
Rogers, Troy, Lots	2.48
Rutherford, C. B. & Jane W., Lot	.95
Rutherford, Roy & Golden, Lot	53.24
Sarver, C. D., Lot	11.57
Seiber, Wm. McKinley & Eleanor, Lots	7.78
Shelburne, B. L. & Parthena, Lot	507.78
Shelburne, B. L. & Parthena, Lot	140.35
Siler, Oliver, Lots	1.72
Skaggs, J. E. & Roverne, Lots	52.47
Skaggs, J. E. & Roverne, Lots	27.47
Skidmore, Ethel, Lot	38.08
Smith, Claude, Lot	7.78
Smith, Claude, Lot	3.99
Smith, O. C., .70 A. R. R. St.	7.02
Stallard, C. B., Lots	16.86
Stapleton, Roy, .3A	8.54
Stewart, D. A., Lots	35.04
Stewart, G. W., Lot	25.96
Teague, Marvin E., Lots	15.25
Thorpe, John Milton & Mary E., Lot	9.29
Vannoy, M. E. & Mary, Lots	43.38
Wacks, Virgil Q., Lots	33.53
Wacks, Allie, Lots	16.11
Warren, Luther & Mattie, Lot	22.17
Wilder, Donnie E., Lots	16.87
Williams, M. C., Lots	15.35
Witt, Charles, Lot	3.23
Wyatt, W. B. & Ruth, Lot	12.32
Yeary, Rebecca, Lots	10.05

COLORED

Barnes, Catherine Est., Lot	.95
Carson, Smith & Bertha, Lots	3.99
Carson, Smith & Bertha, Lots	7.78
Hamlin, Ida, Lot	5.51
Hamlin, Judge & Hattie, Lots	.95
Litton, Albert, Lots	7.78

St. Charles Corporation

Denton, W. T. Heirs, Lots	15.35
Evans, Joe F., Lots	1.72
Gilliam, Sarah I., Lots	69.14
Jessee, Johnson, Lot	16.11
Jessee, Wright, Lots	17.63
Kirk, George L. & Georgia, Lots	28.99
Layton, Ollie, Lot	7.78
Middleton, Steve, Lots	19.90
Miller, James & Cora, ½ acre	7.78
Newman, M. C., Lots	7.02
Pridemore, Beulah, Lots	1.72
Stewart, Delmas & Ruby, Lots	1.72
Taylor, Minnie Lou, Lot	25.20
Tester, Gurney & Maude, Lot	15.35
Thorpe, John Milton & Mary E., Lot	5.51
Wallen, Par, Lease	22.93
Wax, W. B., Lot	25.96
Wax, W. B., Lots	2.48
Williams, Fred, Lot	10.81
Williams, M. C., Lots	82.02
Williams, M. C., Lots	57.78
Williams, M. C., Lots	95.66
Williams, M. C., Lots	54.74
Williams, M. C., Lots	7.02
Williams, M. C., Lots	32.77
Williams, M. C., Lots	9.29
Willis, Robert, Lots	6.26
Willis, Robert, Lot	15.35
Wilson, Ruby, Lots	47.93
Woodyard, Earl & Nora, Lot	27.47

Rose Hill District

Archer, J. W., Lots	2.48
Ayers, Bill, Lots	7.02
Ayers, Clint, 14.75A	4.75
Ayers, Clint, 44.41A	27.47
Ayers, Clint, 14A	11.57
Ayers, John & Flossie, 20A	8.54
Bailey, J. S., 35A	3.23
Bailey, J. S., 29A	9.29
Bailey, J. S., 5A	.95
Bales, W. W. & C. A., Lots	3.23
Ball, G. W., Lot	3.99
Ball, Prince, 5A	1.72
Barnes, W. M. & Robt. Robertson, 51A	15.35
Barnes, Obie, 6A	3.23
Bays, W. D. Jr., 1.16A	13.84
Beason, Joe, Lots	1.72
Beatty, Mary E., Lots	3.99
Blakemore, Sewell & Ruth, Lot	13.08
Bledsoe, Ike & Martha, Lots	7.02
Bledsoe, James & Sarah, 2.25A	4.75
Bledsoe, Mack & Mary, 2.52A	1.72
Bray, Alice B. & Warnie Brooks, 20.33A	18.38
Breeding, Delia, 32.75A	53.99
Brittian, Shelby, .65A	8.54
Brittian, Shelby, 1.38A	4.75
Brittian, Shelby, 2A	89.60
Brittian, Shelby, Lots	1.72
Brooks, Dexter — Jestine, Lots	1.72
Brooks, Dexter & Jestine, Lots	3.23
Brooks, Dexter & Jestine, .75A	11.57
Brooks, Floyd, 65A	22.93
Brooks, Floyd, 41.65A	15.35
Brooks, Julius F., 4A	4.75
Brooks, Lloyd, 4.75A	2.48
Brooks, Callie & Robert, 8A	3.23
Bryant, George, 1A	4.75
Campbell, Frank & May, 2.75A	4.75
Campbell, W. T., 12A	5.51
Cavins, Roy, 10A	9.29
Carmony, Adeline Est., 1A	2.48
Carmony, John F., 4.22A	9.29
Carr, Katherine, 39.8A	42.62
Carr, Katherine, 20A	10.81
Carr, Park A., 18A	13.84
Catron, Jennie, Lot	21.42
Chadwell, A. C. & Others, 38A Bal.	9.18
Chadwell, Lula, 101A	53.23
Chance, L. G., 23.50A	14.60
Chance, L. G., 29A	7.78
Cheek, Carl R. & Va. Lee, Lots	21.41
Cheek, Mary, Lots	6.26
Cheek, Morgan, 1.12A	7.78
Cheek, Morgan, 16.40A	7.78
Cheery, Luther A., 35A	.95
Clark, Phil & Mary Alice, 1.50A	62.33
Clarkson, B., Lot	.95
Clarkson, Charles, Lots	1.72
Collins, James & Others, Lot	3.99
Colson, D. G., .20A	.95
Colson, W. G. & Gregory, 123A	80.51
Cottrell, Dewitt, 3.25A	3.99
Cowan, R. T. & Flora, 5A	3.99
Cowan, R. T. & Others, Lots	12.32
Cowan, W. R. & Annie, 3A	2.48
Cowan, W. R. & Annie, 5A	11.57
Cowan, W. R., 6A	4.75
Cowan, Elwanda E., 3A	11.57
Crabtree, Bill, 15.85A	19.90
Crockett, Emory H., 3A	3.99
Crockett, Ruby & Hyatt, .97A	32.02
Crumley, Fugate, Lots	12.32
Crumley, Hugh V., Lots	4.75
Dacus, J. Anderson, 1A	.95
Daniel, Marion, Tr.	4.75
Dean, Lonnie Jane & Lorraine, 23.50A	5.51
Doyle, Avery & Charles, Lots	3.99
Edds, J. R. & Jennie, 20A	6.26
Eldridge, Bill, 5A	7.78
Eldridge, Mary H., 22.35A	19.90
Eldridge, Robert, 1A	2.48
Ellison, Dorothy & Ruth, 23.50A	16.87
Fee, Reba Jean et als, Lots	12.32
Fry, W. M. & Dora, 50A	23.69
Fugate, B. C., Lots	3.23
Fugate, Walter V. & Mary E., 39A	15.35
Gibson, Gladys, 1.50A	3.23
Gibson, W. J. Heirs, Bal	54.74
Gibson, Maude Chadwell, Lots	2.48
Gibson, Maude Chadwell, Tr & Lots	30.50
Gilbert, Geo. M., 1.28A	.95
Givins, Ruth, Lot	1.72
Gilpin, Morris, Lots	3.23
Gilpin, Sherman, Lots	3.23
Goforth, Mabel C., Lot	7.78
Grabeel, John, 50.37A Bal.	71.42
Graham, Frank, Lots	6.26
Hamblin, Archie Heirs, 60A	6.26
Hamblin, Henry, Lot	6.26
Harris, Arch, House on school prop.	4.75
Hensley, Estil, 9.40A	6.26
Hensley, Noah, 1.64A	7.02
Hensley, Noah, .36A	.95
Hensley, Noah, 78A	7.78
Hill, Salley L., 30.75A	2.48
Hill, P. H., 7.84A	3.23
Hobbs, D. L. Heirs, 1A	.95
Hobbs, Mattie, 51.33A	14.60
Hounshell, Clyde, 45.25A	19.90
Hounshell, Joseph, 28A	11.57
Howard, Arthur, Lots	10.05
Hurst, J. D. Sr., 2.75A	35.05
Ingle, Thomas, 2A	3.23
Ingle, Tom F. & Bessie, 1A	.95
Ingram, Bobbie, .50A	.95
Irvin, Joe, 17A	7.02
Jones, Juanita Blanton, Lots	11.57
Kelly, Homer, 3A	2.48
Kelly, W. K., 2A	3.99
Kincaid, Bashie, 49.61A	3.99
Krissie, James, Lot	.95
Lakins, Tommy, 3.55A	22.93
Lankford, Everette C. & Josie, Lots	6.26
Lee, Arthur, 20A	10.81
Lee, Arthur, 25A	6.26
Lee, G. D., 19A	22.93
Lee, Manford & Fannie, 24.25A	22.17
Lee, Manford, 29.A	11.57
Littrell, Sally, 8A	2.48
Leonard, John & Nancy, Lot	.95
Long, Theodore & Ollie S., 3A	.95
Long, Theodore & Ollie S., 12A	5.51
Long, Theodore & Ollie S., Lot	1.72
Long, Theodore & Ollie S., Lot	1.72
Long, Sarah, Lots	21.41
Lucas, James & Others, 1A	.95
Lunsford, W. F., 7.33A	2.48
Lunsford, W. F., 1.37A	.95
McAbee, Robert, Lot	3.99
McAfee, Robert, 4A	1.72
McDaniel, Milton, Lot	35.81
McDaniel, Milton, 4A	5.51
Marcum, Stephen, 28A	7.02
Martin, Harrison, 15A	1.72
Minton, John L., Lots	2.48
Moore, Hoy, 2.5A	1.72
Moore, Hoy H., 22.5A	20.66
Oaks, Simpson Floyd, 50.75A	21.41
Oaks, Floyd, 63.40A	7.78
Oaks, Floyd, 52.50A	21.41
Parks, Mildred, 4.5A	6.26
Pendleton, Roy, 4.87A	2.48
Poore, Sterling, 21.39A	4.75
Ray, Sisle & Elizabeth, Lots	1.72
Ray, S. B. & Elizabeth, Lots	3.99
Rivers, Joseph John, 4A	6.26
Roark, Alonzo, Lots	1.72
Roberts, Fred, 32.1A	3.99
Robertson, Margaret Heirs, 163A	166.87
Robertson, Margaret Heirs, 144.44A	10.81
Robertson, Margaret Heirs, 276A	189.60
Robinson, Mary Ball, 163A	110.81
Robinson, Victor, 51A Bal.	57.78
Roller, W. M. & B. W., Lot	7.02
Roller, W. M. & B. W., Lot	195.66
Roller, W. M. & B. W., Lot	.95
Roller, W. M. & B. W., 25A	1.72
Rose, Elizabeth, 84A	6.26
Rose, Mary Willis, 40A	6.26
Rose, Willis T., Lots	12.32
Rose, Willis T., 7A	1.72
Rose, Willis T., Lot	1.72
Rose, Willis T., Lots	13.08
Rouse, Earl, 38.50A	16.86
Rouse, Paul, 37.6A	10.81
Rowland, R. S., 2A	1.72
Rowland, R. S., .50A	5.51
Rowland, Mary, 3A	1.72
Rowland, Pauhatan, 13.75A	2.48
Rowlette, C. E. & Maggie, Lot	.95
Rowlette, Otis D., 8A	16.86
Rowlett, Otis D., 26A	6.26
Rowlette, Otis D., 26A	6.26
Rowlette, Ralph E., 44A	21.41
Roy, James, 35A	7.78
Roy, James, 30A	5.51
Scott, Pearl, Lots	1.72
Seale, Arch F., .5A	1.72
Seals, Bay, Lot	.95
Seals, Arch F., Grace & Pauline, .25A	13.08
Seale, James L., 40A	.95
Sevier, Golden, Irene & John, 22.84A	24.44
Sevier, Irene, 55.26A	64.59
Slusher, Franklin B., 10.17A	3.99
Smith, Hiram, Lots	4.75
Smith, Robt. C., Lots	1.72
Smith, Rose B., 2A	3.99
Spurlock, Homer & Esther, Lots	2.48
Sumpter, Wilma, 18A	5.51
Sutton, Andrew, 10A	7.02
Taylor, Fannie, 20	10.05
Taylor, Fannie, 10A	1.72
Taylor, Fannie, Lot	2.48
Taylor, Henry Z., 8.17A	4.75
Taylor, Rhea T., 99.84A	24.44
Thompson, Nannie Lee, 3A	2.48
Vanhuss, J. W., 53A	15.35
Vanzant, Vincent, 13A	3.99
Warf, Chas. & Mary, 20A	22.93
Warf, C. N., Hamilton & Mary, 5A	9.29
Warf, Harvey & Lucy, 8A	3.23
West, Bruce, 12A	30.50
Wheeler, Fred & Mamie, Lot	1.72
Wheeler, Fred & Mamie, Lot	.95
Wheeler, Fred & Mamie, Lots	7.02
Wheeler, Fred & Mamie, Lots	3.23
Whitman, Kate & Others, 48A	22.17
Wilder, Elbert, 16.05A	3.99
Wilder, Elbert, 64.2A	18.38
Wilder, Floyd & Laura, 21.55A	13.08
Wilder, Haden, 10A	2.48
Wilder, Homer, 1.25A	.95
Wilder, J. B., Bal.	5.51
Wilder, Orville C., 5.2A	1.72
Wilder, Harrison & Cora, 44A	9.29
Wilder, William & Rose, 26A	2.48
Wilder, J. E., 27.50A	7.02
Williams, Mossie, Dw. house in school prop.	4.75
Willis, Edna Fay, 38A	95.66
Willis, Edna Fay, 4A	16.87
Willis, Sewell, .25A	12.32
Wilson, Dudley, .25A	3.23
Wilson, R. H., 80A	6.26
Wilson, R. H., 49A	3.99
Wilson, Robert, 48.84A	5.51
Yeary, Hobert J., Lots	4.75
Yeary, J. M., 3A	6.26
Yeary, Thomas S., 11A	10.81
Yeary, W. M., 104A	26.72

COLORED

Crockett, Frank Est., 23.50A	9.29
Ely, Ed Est., 7A	2.48
Fulkerson, R. D., 8A	2.48
Gibson, Lutica, 1A	.95
Gill, Alex, 11A	2.48
Gill, Lizzie & Mattie, 21A	4.75
Martin, Harrett, 3A	1.72
Moss, Green, 2A	1.72
Robinson, Arch, 10A	4.75
Robinson, Leonard, 35.7A	8.54

MINERALS NOT UNDER DEVELOPMENT

Thomas, Charles, 44A	7.02

White Shoals District

Barber, Abe, .50A	1.95
Burchette, J. H. & Son, 109A	87.61
Burchett, Joseph, 91.83A	77.12
Burchett, W. S. & Studham, R. S., 87A	71.00
Burgan, Angeline, 10A	3.69
Carroll, Elbert, 4A	2.83
Carroll, Galon, 54A	17.68
Carroll, Harding, 2A	12.44
Carroll, Mary, 22.5A	8.95
Clifton, Nancy, 14A	3.69
Cloud, R. L., 17A	8.07
Courtney, H. C. & M. F., 103A	91.98
Crawford, Chas. W., 254.4A	189.88
Davis, Kenneth, 12.85A	5.45
Delp, Alex, 6A	1.95
Delp, Simpson Heirs, 38A	8.95
Duncan, Lois Howard, .80A	1.08
Fee, Hiram, 5A	9.81
Fee, Julius & Junior, 4A	1.08
Fee, Donald D., 28.6A	20.30
Fee, Donald D., 1.2A	1.08
Fee, Donald D., .6A	1.08
Fee, Walter Bob, 1A	1.08
Fee, Will, 45A	23.80
Fee, Worth, 12A	3.69
Gilliam, Dorothy, 6.66A	24.67
Greer, Ola, 3A	7.19
Griswold, Allen B., 97.2A	8.95
Grubb, H. L., Lot	1.08
Grubb, H. L., Lot	9.81
Hall, George, 1.50A	4.57
Hammonds, Robt. O'Dell, Montague, 5A	3.69
Harber, Cam, 45A	9.81
Harber, William, 26A	7.19
Hedrick, Amy, 47.5A	8.95
Higginson, W. G. & Katherine, 3.5A	15.94
Hobbs, Herman et als, 59.50A	26.43
Holliday, George, 12A	1.95
Houndshell, Estelle, Lots	4.57
Hounshell, Estelle, 24A	20.30
Hounshell, Will Heirs, 7A	6.32
Ingle, Bertha L. et als, 36.5A	22.06
Ingle, C. E., 12A	3.69
Ingle, John C., 13A	2.82
Johnson, Mack, Lots	22.06
Janes, W. V., 16.5A	17.68
Kinser, Walter, 23.14A	8.95
Lawson, W. M. & Clarence, 2A	10.69
Ledford, Bill, Carl & Doris, 2A	10.69
Ledford, John, 30A	4.57
Lee, Eliza, 13A	10.69
Livesay, William Heirs, 12.5A	7.19
Maness, Clyde, 6A	6.32
Matlock, Brownlow Heirs, 39.50A	14.19
Matlork, Lora, 7A	2.82
Middleton, Curtis D., 14.03A	5.45
Middleton, Thelma, .50A	1.08
Middleton, Curtiss, 4A	1.95
Middleton, Richard & Maudie, 2A	1.95
Middleton, Richard W., Lot	1.95
Mills, Marion & Lena, 3.34A	6.32
Neff, Estelle, 3A	7.19
Noe, C. A., 15A	17.68
Noe, Lydia, 1A	1.95
Orick, Ben F. & Pearl R., 33A	12.44
Owens, D. C., 61A	29.05
Owens, James & Lizzie, 7.45A	3.69
Palmer, Lola M., Lot	1.08
Peter, Heirs, 2A	1.08
Pugh, K. E., 47A	8.07
Ringley, Carson & Grace, 4A	5.45
Robbins, Claude, 47A	25.55
Roberts, D. J. Heirs, 65A	13.31
Roberts, Fred, 2A	8.07
Roberts, Fred, 8A	1.95
Roberts, Fred, 125.20A	13.31
Roberts, Fred & Dewey, 41A	8.07
Rogers, Rushie, 2.50A	8.07
Rouse, Earl, 32A	16.80
Russell, H. P., 4A	8.95
Sexton, Elizabeth, 4A	1.08
Shupe, Clara M., 3A	9.81
Shupe, Vinia, .25A	4.57
Simpson, James, 4A	2.82
Slemp, W. B. H., 75.5A	39.53
Snodgrass, Fred & Leonard, 13.50A	11.57
Snodgrass, Nelson, 11A	9.81
Sorti, Essie, 1A	26.43
Thomas, Zora, 5A	5.45
Thompson, C. H., Lot	1.08
Turner, Bessie Cain, 75.4A	12.44
Tyler, Emma, 16A	11.57
Tyler, H. L. & C. P., 85A	59.64
Vanhuss, Elizabeth, 5A	3.69
Walden, Tyler, 5A	1.95
Welch, H. A., 16A	15.06
Welch, H. A., 14A	6.32
Welch, Oral & Fern Kinser, Lots	22.93
Whitehead, Joshua Heirs, 38A	10.69
Williams, Monroe, 30A	8.95
Williams, Monroe, 15A	3.69
Willis, Curtis & Va., 4A	11.57
Willis, O. L., 7.08A	8.07
Yeary, W. H., 3A	1.08
Zion, Lizzie, 1.25A	1.95

COLORED

Carnes, Wilk, 13A	3.89
Good, Roy & Richard, 13A Bal.	2.53

Yokum Station District

Adams, Victoria, Lots	1.72
Addington, J. H., 2A	.95
Addington, J. H., .50A	.95
Addington, J. H., 5A	10.04
Asberry, U. D., 81.70A	12.32
Astrop, Corbitt & Effie, 16A	10.04
Bailey, Bernice & C. C., 5A	.95
Bailey, Curtiss, Lot	6.26
Bailey, Curtiss, Lot	2.48
Bailey, Frank W. & Verna, 50A	35.05
Bailey, Judge, 44A	7.02
Bailey, John R., 45A	7.02
Bailey, Talmadge D., 4.30A	.95
Bearker, Ben H. & Sallie, 71.50A B.	16.11
Barker, B. H., .25A	13.84
Barker, Catherine, 43.50A Bal.	6.64
Beverly, W. S., 3.75A	3.23
Bishop, E. B., Lots	1.72
Bishop, Ray, .25A	.95
Bishop, Elmer & Va., .50A	7.02
Bledsoe, Vilas, 35.10A	7.78
Bledsoe, Vilas, .17A	4.75
Blevins, Hubert & Myrtle, 83.70A	37.32
Blevins, Hubert & Myrtle, 36.67A	8.54
Brewer, O. K., .75A	4.75
Brrown, Enoch & Lizzie, 5A	1.72
Carroll, Tyler, 2.09A	.95
Carter, Grace, 1A	10.04
Clark, Howard & Nell, 2A	6.26
Caudill, John M., 2A	1.72
Caudill, Carl, Lots	31.26
Clarkston, Theodore, 2A	.95
Clarkston, Theodore, .5A	.95
Collier, Alberta, 50A	15.35
Collier, Cora, 24A	15.35
Collier, James H. Heirs, 213.50A	87.32
Collier, Julia, 24A	7.78
Collins, Amos & Curtis, 1A	12.32
Collinsworth, Riley & Marie, 4.70A	3.99
Comer, Amy Louise, 6.6A	3.23
Compton, Vinnie, 8A	4.75
Compton, Vinnie, 4.11A	4.75
Coomer, Roy & Jeanette, Lots	3.99
Crawford, Homer, 16A	7.02
Crawford, Nola, 15A	6.26
Davenport, Vernon S. & Eva, .60A	.95
Davis, John D., 20A	7.78
Delph, Roger P., 1.70A	.95
Delph, Roger P., .50A	3.99
Dengus, Scott, Lot	3.23
Dengus, Scott, & Falin, Denver, Lot	1.72
Earley, Carl & Edna, 5A	13.08
Eldridge, Pearl, 20.50A	7.02
Ely, Dr. H. G. Heirs, 1.50A	16.87
Estep, Cinda, Lots	5.51
Fields, Polly, 1.23A	14.29
Fisher, Clyde H., Lots	.95
Flanary, C. H. Heirs, Lot	1.72
Flanary, Evelyn, Lot	.95
Flanary, Mary Catherine, 6A	1.72
Ford, W. P. & J. T., 76.42A	17.63
Ford, W. P. & R. H. Spears, 50A	.95
Fritz, O. C., 51.30A	15.35
Garrison, A. J. Heirs, Lot	.95
Gibson, Dora Shuler, 13A	2.48
Gibson, Millard C., 21.50A	11.57
Gibson, Silas, 12A	4.75
Gibson, Silas, .75A	.95
Gibson, Silas, 12A	18.38
Gilbert, Dale, 63A	43.38
Gilliam, Irwin Childress, 54A	22.93
Gollaway, Bertha & Edith, 21.08A	6.26
Green, Vance & Bonnie, .14A	24.44
Hamblen, Octavia, 153A	138.84
Harless, Allie, 15A	3.99
Harless, Allie, 19A	8.54
Hart, L. M., 3.30A	25.96
Hawkins, Wm. Mack, 6A	10.04
Head, J. D., Lots	5.51
Henry, C. D., Lots	1.72
Hobbs, D. C., 100A	94.89
Hobbs, Juanita, 3.05A	3.99
Horton, Minnie, 60A	13.84
Howard, Bonnie Mae, 35A	19.14
Howard, Hannon, 2A	15.35
Howard, Sallie, Lots Bal.	1.72
Hughes, Arnold & Margaret, Lots	7.78
Hurt, Maude J., 8.25A	7.78
Johnson, George W., 1A	3.23
Johnson, James, 7.50A	2.48
Jones, B. C. Heirs, Lots	3.23
Kelly, Mary, 6A	2.48
Kelly, Andrew S., 23A	5.51
Kelly, J. N. Heirs, 50A	26.72
Kelly, John E., Lot	.95
Kerns, Kyle, 2A	4.75
Kerns, Kyle & Gracie, 4.20A	4.75
Lane, E. A., 18A	5.51
Lane, E. A., 7.50A	10.81
Lane, E. L., .50A	.95
Laws, J. D., 5A	10.81
Lawson, Barnett, 2A	22.93
Lawson, Eldridge, 16.50A	11.57
Lawson, Eldridge, 21.00A	13.84
Lawson, Iva, 2A	16.87
Lawson, Ida, 28A	13.84
Lawson, Evie Dell, 1A	.95
Lawson, Mrs. Etta, 1.25A	11.57
Lawson, R. S., 1A	1.72
Lawson, Sallie, Lots	2.48
Livesay, Arnold & Wilma, .33A	38.84
Livesay, Arnold & Wilma, Lot	1.72
Livesay, Arnold & Wilma, Lot	1.72
McCann, Mack, 30A	13.84
McCann, Ralph, 21A	4.75
McKinney, Calloway, 41.9A	19.14
Maxfield, Paul, 2.50A	3.23
Meade, Tom & Sarah, 6.96A	8.54
Miller, Ruby, 26.63A	32.02
Miller, Ruby, 1.94A	1.72
Mooney, W. J. & Mayla, .65A	7.02
Mullins, Fred, 4A	1.72
Olinger, James & Ernest, 36.50A	20.66
Olinger, J. B. F. Heirs, 88.30A	19.90
Olinger, R. L., 20A	7.78
Olinger, P. R., 40.77A	6.26
Olinger, W. S., 40A	15.35
Oxford, J. G., Lots	7.78
Parsons, H. Tyler, 43.41A Bal	24.44
Parsons, John Heirs, 2A	4.75
Peters, Catherine, 14.62A	3.99
Peterson, Cora, 39A	9.29
Pierce, Omer, 4.70A	1.72
Pruitt, K. J., 24.52A	11.57
Quesenberry, M. S. Jr., 592A	63.84
Quillen, Hazel Fern, Lots	4.75
Quillen, Howard & Ida, 13A	25.20
Ramey, Chas. Jr., 2.50A	1.72
Reasor, Bob, Lots	1.72
Reasor, B. W., Lots	10.04
Reasor, B. W., 4.06A	3.23
Reasor, B. W., .50A	.95
Reasor, T. L., 40A	7.78
Reasor, Willie F., 20A	4.75
Reasor, Will & Tate, 15A	28.23
Rhoten, Edward, .70A	.95
Riddle, C. C., 101.1A	42.62
Riddle, John, 7A	9.29
Riddle, John & Rebecca, 5A	6.26
Riddle, John & Rebecca, 1.70A	.95
Ringley, Hattie, 24.1A	7.78
Roberts, Willie, 39A	9.29
Robinette, J. B., 65.45A	19.90
Robinette, Orbin, 1A	.95
Rogers, Clyde, 6.40A	2.48
Rogers, L. D., 6.50A	16.11
Rogers, Luster D., 50A	15.35
Rogers, Elbert & Venue, 1A	8.54
Rogers, Newton, 87A Bal.	17.63
Rogers, Palmer & Mary, 1.50A	4.75
Scalf, Ernest & Vergie, 1.25A	1.72
Shehan, Julius, .85A	.95
Shepherd, Jack, Forester & Julia Wilson, 40A	9.29
Shuler, Cicero, Wild. Tr.	11.57

Continued on Page 4

The POWELL VALLEY NEWS

Entered at the Post Office at Pennington Gap, Virginia
As Mail Matter of the Second Class

BEN HUR

Mr. and Mrs. Pete Williams and daughters Connie and Wilma visited with Mr. William's mother in Johnson City over the weekend.

The W. M. U. met at Corinth Church Thursday night for the regular monthly meeting. The program was presented as a panel discussion with Israel as the topic

Mrs. J. C. Jackson, Mrs. Tyler Cobb, Mrs. Cecil Duncan, Mrs. John Smith, Mrs. Ethel Eden and Mrs. Chapman attended the tea given at the Goodwill Center in St. Charles Friday.

Mr. and Mrs. Flannigan and children of Elizabethton, Tenn., were visiting friends and relatives Sunday

Mr and Mrs Porter Cherry and Suzanne of Kingsport were visiting Mr and Mrs Lee Holt, Jenny Lee and Mrs R. A Pennington Sunday.

Mr. and Mrs Melvin Cress of Jonesville were visiting Mr. and Mrs W. A Cress this week

Barbara Walton spent Sunday with Bobby Joe Orr at Jonesville

Mrs. Pauline Smith of Appalachia visited with Mr. and Mrs. Cecil Duncan and family the past weekend

Mrs Ethel Eden, who has recently moved to Pennington was surprised Wed afternoon with a shower given for her by members of the Holland Class and W.M.U She received many useful and lovely gifts Refreshments were served by members of the W M U and Holland Class

Mr. and Mrs. [illegible] and Joe of Lees [illegible] were [illegible]

Gets Distinguished Military Student Award At ETST

Cadet Major Milhorn

Charles Larry Milhorn, the son of Mr. and Mrs. C. W. Milhorn, Johnson City and the grandson of Mrs. C. W. Adams of Pennington Gap has recently been awarded the Distinguished Military Student Award at East Tenn. State Teachers College

A senior at ETST he has attained the rank of Cadet Major in the Cadet Corps

Upon his graduation in June 1961, Larry will receive his commission of 2nd Lt in the regular Army. He is an outstanding member of the varsity Rifle Team and his fraternity is Phi Sigma Kappa.

He is a graduate of Science Hill High School in Johnson City

Mr and Mrs. Tyler Cobb Sun.

Clyde Garrett of Jonesville, Buck Garrett of East Stone Gap and Lowell Garrett of Bristol were visiting Mr. and Mrs. Bill Garrett Sunday.

Mr. and Mrs. Cecil Duncan and family, Peggy Pennington and Mrs. Pauline Smith of Appalachia visited the Pinnacle and Cumberland Bowl Park Sunday.

Sunday, Mr. and Mrs. Bill Owens and family visited with Mrs. Owen's mother, Mrs. Harmon Terry, who is ill in the hospital.

Mr. and Mrs. Curt Bledsoe visited with Mr. and Mrs. Allen Jones in St. Charles Sunday

Mrs Lena McNiel is visiting with Mr. and Mrs M F Edens this week. Mrs. McNiel is Mrs. Eden's mother

Mr. and Mrs. Glen Robbins and famuly of Sheridan, Ind are visiting with their parents, Mr. and Mrs Jim Perry and Mrs. Susie Robbins this week.

Mr. and Mrs. T. M Cobb and family visited in Robbins Chapel Sunday with Mrs. Flora Thomas who is ill.

Miss Glenice Farmer spent Friday night with Glenna Eldridge.

Mr. and Mrs H. M Gilbert and grandson Brian visited Mrs. Julia Hartley Monday.

Hudson Hartley visited his brother, Guy in Elizabethton last week. Guy has been ill but is improving.

Mr. and Mrs. W. H. Smith and daughter, Mrs. Joe Long and children of Nickelsville, Va. were visiting Mrs. Jula Hartley Sunday.

READ THE NEWS

ROGERS
HOME DECORATORS
Phone 396
Pennington Gap, Va.
- Floor Sanding
- Inlaid Linoleum
- Vinyl and Cork Tile
- Wallpaper — Paint
- Rubber and Asphalt Tile
- Ceramic and Plastic Tile

"We Install or Do-It-Yourself"

Lee - Ford, Inc.

COME IN and TEST DRIVE the all new 1961 FORD on FRIDAY and SATURDAY and Get a FREE GIFT from

LEE- FORD, INC.

(No Obligation To Buy)

Lee-Ford Will Be Closed Thanksgiving

Lee-Ford has on display on it's used car lot in east Pennington Gap (The largest and most conveniently located used car lot in Lee County.) A fine selection of new and used cars.

Stop by anytime and inspect these cars. We know you will be pleased!

1959 Galaxie Tudor Hardtop, Red and White, 10,000 miles, Loaded with extras.

1959 GMC 2 Ton Truck, Solid Red, New motor, Tires like new, 8 x 12 steel flat underneath hoist. Bargain.

1957 Mercury Montclair, 4-Door Hardtop. All extras, new like tires, special this week $1295.

1956 Ford Victoria Tudor Hardtop, Blue and white, Fordomatic, Radio and Heater, 36,000 actual miles, owned by Herman Shufflebarger, Dryden.

1956 Chevrolet Bel Aire Tudor, Gray and White, Automatic shift, Radio & Heater, bought new by Miss Gladys Roop of Jonesville. Approximately 39,000 actual miles.

1955 Chevrolet 210 Tudor, Radio and Heater, Nice.

1953 Ford 4-Door, V-8, Overdrive, New Seat Covers, $295.00.

1958 Vauxhall Fordor, one owner. Rev. Maynard of Rose Hill. Very low mileage. Special Price Thursday, Friday, and Saturday Only $795.00.

2 - 1960 Galaxie Fordor Sedans, Demonstrators, Loaded with extras, Bargains.

1 - 1960 Falcon Pickup Truck, New $2382.30, Close out at $1995.00.

1 - 1960 Ford Truck V-8 F-600, 172 inch wheel base, heavy duty, loaded with extras.

LEE - FORD, Inc.
"Your Friendly Ford Dealer Since 1923"
WILLARD BAYS, Manager
Dealer License No. 1548
PENNINGTON GAP, VA.

DR. W. L. WHIPPLE
Optometrist
Professional Building
Pennington Gap, Va.
Phone 431
— EYES EXAMINED —
— GLASSES FITTED —
HOURS: 9:00 to 4:00
Evenings by Appointment
Closed Wednesdays

Attend the Church of your Choice
And Have Dinner With Us.
DOGWOOD RESTAURANT
JONESVILLE, VA
Sunday Special — — Only 85c
SUNDAY, NOVEMBER 27
CUBED STEAK
TWO VEGETABLES, ROLLS, DESSERT
AND COFFEE

Now Is the Time To Plant
Your Trees and Shrubs - -

DAVIS BROTHERS NURSERY is now growing a complete line of quality Nursery Stock, including Japanese Yews, Hollies, Flowering Cherries, Pink Dogwood, and many other new and interesting varieties. Save Money by buying quality Nursery Stock grown here in our locality. Visit the Nursery, located 4 miles east of Rose Hill and 1½ miles off Rt. 58, and select your own stock. Delivery and planting can be arranged.

DAVIS BROTHERS NURSERY
PAUL DAVIS, Manager
Day or Night Phone: LEE 2488 ROSE HILL, VA.

Everything
For A Real
Thanksgiving
Dinner

TURKEYS - ALL SIZES

Home Dressed Hens Ready for the Pot 35c lb.

Cranberries — Turkey Dressing
Celery — Lettuce
Assorted Nuts
Fresh Fruits and Vegetables

A Complete Line Of
Top Quality Groceries

SERVICE GROCERY
"We Deliver"
Phones 25 and 26 Pennington Gap

RICHARD'S
CATAWBA WINE
$1.00 At ABC Stores
RICHARD'S WINE CELLARS, INC.
Petersburg, Virginia

Dr. A. G. Barton
and
Dr. R. D. Barton
OPTOMETRISTS
EYES EXAMINED
GLASSES FITTED
Closed Saturday Afternoons
Phone 174
Middlesboro, Ky.

From where I sit ... by Joe Marsh

The Milky Way Tragedy

Chub Jackson, the town's only milkman, tells us he missed on an important delivery the other day.

Up way before dawn, Chub went busily about his daily rounds. Three quarts of milk for Mrs. Anderson, a gallon of milk for the Fishers, and so on.

Finished with his deliveries, Chub pulled the empty truck up to his front door. "What would you like for breakfast?" called his missus. "A big bowl of cereal with cream," answered Chub. "Sorry, dear," said Mrs. Jackson, "the milkman passed us by today."

From where I sit, it's wonderful the way folks forget themselves to do things for others. My neighbors are like that. When I have supper with them, they always serve my favorite foods and my favorite beverage—beer! They drink tea themselves, but they're happy to accommodate my preference. If we all accepted each other's right to have preferences, we'd never "milk" our friendships dry.

Joe Marsh

Copyright, 1960, United States Brewers Foundation

TAX NOTICE

Continued From Page 3

Shuler, Lola & Reba 72A	12.32
Shuler, Ralph & Edith 16.50A	9.29
Skeen, R E., 81A	40.36
Slemp, Campbell 46A	28.23
Slemp Glen R 28A	10.04
Slemp, Irvine 43A	13.08
Slemp Irvine 67.50A	15.35
Smith Henderson 10A	12.32
Stanard Bannie et als, 3.9A	6.96
Stophey Mabel 6A	8.54
Sta[illegible] James 45A	16.11
Sweeney Mrs. [illegible] 1.5A	[illegible]
[illegible] James [illegible] A	[illegible]
[illegible] 5A	[illegible]
Tay[illegible] M [illegible] A	9.29
[illegible] A	7.78
Thacker Larry R y Lots	8.54
[illegible]	[illegible]
[illegible] 2.75A	6.26
Valen[illegible] A Edith, Lots	[illegible]
Weiss F M 145A	17.[illegible]
White Albert [illegible] A	17.[illegible]
Wilson, Robert [illegible] SA	6.26
Wilson Robert Earl 48.75A	30.06
Yost Oscar SA	2.48
Yost Oscar 50A	9.29
Young Jennings W 15A	[illegible]
Young W I & Anna M 75A	7.62
COLORED	
Barnes M [illegible] Lots	6.26
Pe[illegible] Henry Lots	.96
YORUM STATION MINERAL	
Addington I H 11A	[illegible]
Addington I H 9A	2.48
Addington I H 60A	15.84
Addington I H 6.50A	7.78
Addington I H 1A	10.80
Addington I P 2A	6.26
Arnette Forest & Frank 1.25A	15.35
Arnette John 12A	11.57
Asher Golden 1A	6.26
Bailey C R 57A	1.72
Bailey John C 2A	1.72
Bailey J S 1A	6.26
Bailey Oscar Lot	3.99
Barker, Hazel 92A	1.72
Barker Carl 50A	6.26
Barker G G 20.8A	18.90
Barker J E Jr 1.50A	20.66
Barker J E Sr 6.50A	3.99
Barker J E Sr 75A	9.29
Barker Palmer, 50A	23.69
Barnette G W 19A	3.99
Barnette Pinkett Lots	10.81
Bess, L E., 50A	12.32
Blankin, Mabie 9.40A	9.29
Blankin, Octavia & Silas, 8.60A	11.57
Boggs, Levi, 3A	8.54
Brock, Maggie & Robt Mullins, Lot	6.26
Calton, Imy V., 25A	.95
Calton, Imy V., 25A	.95
Calton, Imy V., 1.50A	6.26
Carroll, D C, 3A	10.04
Capps, John C., 14.40A	22.17
Carroll, Marion, 36.33A	11.57
Carter, Geo A, 4A	8.54
Carroll, Herman, 25A	.95
Carter, J. F & Mary, 5A	1.72
Carter, Mary, 3.35A	7.78
Clark, Dewey, .25A	3.23
Clark, Dewey, 5A	10.81
Clark, Manning, 25A	3.23
Clark, Poley, 1A	3.23
Clark, U S, 8A	9.29
Clark, William Lee, Lot	9.29
Cooney, Demmer, 4A	13.08
Davis, Paul & Eugene, 50A	.95
Delph, Morris & Mattie, 24.25A	23.69
Dinsmore, Emily, .65A	7.02
Dinsmore, R. P., 1A	9.29
Duff, Odie, 1A	2.48
Duff, Walker, et als, 1.75A	1.72
Duff, W M, 1A	7.78
Fannon, W W, Lot	3.23
Flanary, A. M., 24A	28.23
Flanary, J. D., 3A	4.75
Flanary, John D, Tr	7.78
Fleenor, Foster, Lot	7.78
Fleenor, Gillis H., 1A	8.54
Fortner, Johnny, 35A	7.02
Garrett, J P 10A	13.84
Garrett, J P., Lot	.95
Garrett, Ottis, 8A	9.29
Garrison G M, 8.45A	7.78
Gates, Howard et als, 114A	18.38
Gibson, J R Est, Lots	4.75
Gray William & Rebecca, 30A	4.75
Gullion, Conley & Elsie, Lot	13.08
Halcomb, Georgia, 2A	3.99
Halcomb, John, 54A	26.72
Halcomb, Sarah E., 25A	1.72
Hammons, Elijah H, 10A	10.04
Harding, Bertha, 2.50A	3.23
Harris, Ella, 2A	1.72
Head, A. J., 14A	13.84
Head, A. J, Lots	16.11
Head, Willie C., 1A	3.23
Hensley, W. C., Lot	7.02
Holdway, Malinda, 8A	3.23
Holdway, Vesta Huff, 8.30A	3.23
Holdway, Vesta Huff, Lots	1.72
Holdway, Malinda, Lots	1.72
Hoggs, Cullen, .13A	2.48
Holmes, Harrison, .12A	3.23
Holmes, Harrison, 50A	7.78
Holmes, Talmadge, 8A	1.72
Hoover, Carl, 2.50A	2.48
Hoover, Nancy, 8.70A	3.99
Huff, Curtis Heirs, 3.55A	1.72
Huff, Curtis Heirs, Lots	1.72
Huff Irvine Tr	2.48
Huff, Irvine Lots	.95
Huff J K P Lots	1.72
Huff J K P, 3.60A	1.72
Jessee Lillian Belle 21A	16.11
Johnson L G 1A	12.32
Johnson Ruby 4A	1.72
Jones Robert [illegible] A	11.57
Jones Robert 5A	.95
Jo[illegible] A [illegible] A	7.78
Jo[illegible] A [illegible] A	18.38
Jones Vale[illegible] A	3.23
Kom Jane M & M J 18A	16.87
[illegible]	1.72
[illegible]	9.29
[illegible] A	25.96
Lale [illegible] 5A	1.72
McC[illegible] A	5.51
McFarl[illegible] Lots	.95
M[illegible] 6.50A	8.54
Melc[illegible] A	9.29
Ma[illegible] A	10.81
Maggard, Albert 6A	3.23
Maggard, John [illegible] A	11.57
Maggard, Edward 18A	3.99
Maggard, Ernest & [illegible] 4A	.95
Ma[illegible] A 3A	11.57
Ma[illegible] 10A	2.48
Maggard, Vales 5A	.95
Maxfield, Walter 1.5A	9.29
Miller Margaret 5A	10.81
Moore F T 100A	38.08
Moore F L 27.25A	13.84
Morris Clarence 75A	9.29
Morris Cos 50A	10.81
Morris Cos 1A	3.23
Morris I J 1A	17.63
Morris R C 1A	.95
Mullins Jennie 5A	3.23
Mullins Earl 16A	9.29
Newton Coal Co 3A	10.81
Newton Coal Co., 64A	20.66
Olinger Maude 80A	4.75
Osborne Mary, 10A	.95
Parsons A Junior 1.63A	12.32
Parsons, Milur T & Stella Lots	3.99
Parsons, Wheeler H Jr. 18A	4.75
Payne, A J., 149A	35.81
Payne, Colonel, 25A	12.32
Payne, Mabel 4A	3.99
Payne N L 50A	1.72
Payne, N L 1A	14.60
Payne, N L 10A	3.23
Payne, N L., 92A	60.80
Payne, N L 25A	4.75
Pennington, Eliza, 10A	7.02
Pennington John L. Heirs, 21.90A	10.81
Pennington, Sherman, Lot	.95
Pennington, Susan, 28A	13.08
Pennington, W G., 1A	6.26
Pennington, W R, 11A	12.32
Pennington, W R, 1A	13.08
Phillips, V R, 2.25A	4.75
Phillips, W M B, 2.25A	4.75
Quesenberry, H R & Nancy, .50A	.95
Reynolds, Henry, Lot	10.04
Richter, Harvey & Gertrude, 8.70A	5.51
Riddle, Virgie, 4.97A	.95
Riddle, Eva, .50A	.95
Robbins, Charlie C., 1A	1.72
Robbins, Coy, 50A	7.02
Robbins, Ella, .25A	6.26
Robbins, J F, 25.89A	28.99
Robbins, J M., 35A	11.57
Robbins, L L., 7.75A	9.29
Robbins, Paris, 1A	6.26
Roberts, Mary, 1.50A	3.23
Scott, Rufus, A, 1A	3.99
Seymore, James & Stella, 2A	.95
Seymore, James, 25A	15.35
Sheppard, M C., 2.07A	.95
Shepard, Melvin, 5.25A	24.44
Shepard, Ward R., .36A	.95
Shepard, James E, 3.80A	.95
Short, R. H., .25A	.95
Short, R. H., Lot	7.78
Slemp, R E L, 68.80A	33.53
Smith, Bill & Bessie, 100A	22.93
Smith, Elizabeth, Tr	3.23
Snodgrass, Lawrence, Lot	9.29
Stewart E R, 38A	16.87
Sturgill, Andy, 6A	4.75
Thomas, Vesta, 40A	19.90
Thomas, W M, 5.15A	17.63
Vernon, Elmer, .5A	.95
Vernon, J C, Lot	3.99
Vicars, A M, 24A	41.11
Vicars, Fannie, 5A	5.51
Whisman, W H, 33A	7.02
Whisman, W H., 1A	3.99
Whitehead, Mrs Rainey, 22	8.54
Williams, M C., 57A	40.36
Woodard, Alpha, 75A	.95
Woodard, F. S., 4A	3.23
Woodard, H C & Maudilla, .75A	1.72
Woodard, J B, 5.50A	1.72
Yeary, Nackey B, 118A	81.51
MINERALS	
Intermond Coal & Iron Co., 60A	12.32
Roberts, W. H., 95A	71.42

Lovelady DAR Hears District President

Mrs. Walter A. Porter of Hillsville, Virginia, President of District 4, Daughters of American Revolution, was guest speaker at the 14th Annual Luncheon of Lovelady Chapter, DAR, last Saturday held in the banquet room of Shelburne Hotel. She was introduced by Mrs. John W. Laningham.

Mrs. Porter spoke on the theme "Our National Defense," and emphasized throughout her talk the spirit of Thanksgiving.

"We are living in a country where we have more to be thankful for than most countries," she said; "our fathers and forefathers endured countless dangers and hardships that we might have this privilege.

We favor a strong National defense in America, but National defense means more than military might. We have a heritage that was won by the sweat and blood of our forefathers, and we must depend upon ourselves to maintain a free world. We find our most valuable assets in the field of Religion. The DAR has always stood for a strong and sound defense, and we believe not only in a high standard of living but a high standard of life.

Krushchev has said that grand children of the present generation will be living in a Communist United States. But let us know ourselves, be ourselves and give ourselves to keeping America strong."

And these are but a few of the many fine theories Mrs. Porter presented to the 53 members and guests of the Lovelady luncheon.

Thanksgiving motifs decorated the tables and a Thanksgiving menu was served. Hostesses were Mrs. Gray Glass, Mrs. J. E. Laningham, Mrs. J. V. Graham, Misses Marguerite and Anna Ford Kelly.

Included in the program of entertainment was a chorus of Songs, "Around the World" by Mrs Henrietta Logan and her 6th grade pupils. Mrs. Charles Province gave a lovely chalk drawing illustrating the solo "America The Beautiful," sung by Mrs J T Laningham

Mrs Margaret Robbins the Regent presided over the meeting and other Regents present were Mrs Vernoy Tate of Wise Regent Boone Trail Chapter DAR and Mrs J Hunter Wheelet Edwards, Regent Major George Gibson Chapter. Various past Regents

Thanksgiving Appeal From Crippled Children's Hospital

Thanksgiving has special meaning for everyone at Crippled Children's Hospital in Richmond. The children who come with various handicaps and leave to live normal lives are indeed thankful for this great blessing. Perhaps the greatest Thanksgiving is that of the parents of these boys and girls. They know they could never afford the surgery, nursing care and rehabilitation which the hospital provides free of charge

Since 1955, children from Lee County have spent a total of 2300 days in Children's Hospital in Richmond

Crippled Children's Hospital is thankful that it can admit over four hundred children each year from throughout Virginia, and it is grateful for the satisfaction that comes from transforming a deformed child into a future useful citizen. This often takes years, but to society it is worth every effort and expense involved.

The hospital administration is most thankful for the generosity of those whose gifts make al this possible. Cost per patient per day is twelve dollars and thirty-five cents. It costs one thousand dollars to operate the hospital for one day. Without the help of many contributors the hospital could not continue to function.

Of course, Thanksgiving brings the traditional Thanksgiving dinner at Crippled Children's Hosptal, and it is also donation time when the hospital receives gifts from those who want to help with its work. This year over one hundred fifty thousand dolars is needed to meet operating expenses

It is hoped that many who count their blessings this Thanksgiving will feel they have enough to share with Crippled Children's Hospital so that it can continue to bless crippled children of Virginia by giving them a brighter future.

This appeal at Thanksgiving time is the only annual appeal by Crippled Children's Hospital, Richmond. The hospital does not benefit from the sale of Easter Seals or Christmas cards.

Farm Census Report Given

The 1959 Census of Agriculture, conducted in Lee County last fall, counted 2,297 farms, according to a preliminary report just issued by the Bureau of the Census, U. S. Department of Commerce. Total land in farms was 165,150 acres The average size of farm was 71.9 acres The average value of farms (land and buildings) in thg county was $9,594

Of the county's farm operators, 1,960 owned their farms, 189 owned part of the land and rented additional acreage, and 146 were tenant farmers.

The average age of farm operators in the county was 51.3 years There were 623 farm operators 65 or more years of age

Of the 2,297 farms in the county [illegible] were operated [illegible] farms

Detailed statistics on farms [illegible] will be published [illegible]

for 1954. Copies of the county reort may be obtained for 10 cents each from the Bureau of the Census, Washington 25, D. C.

MURDER

Continued from Page 1

Sheriff H. K. Darnell and Virginia Highway Patrol officers. Wade was arrested in Washington County, Tenn., and held in the Jonesboro, Tenn,. jail.

Sheriff Darnell said Hill's death was due to exposure because he had been bound with cord and gagged. He was not discovered until the next morning after the robbery, 14 hours later

The trio had admitted the robbery, Darnell said. Some $1,000 in cash, and old gold coins valued at about $2,000 were taken

YWA MEETS

The Kay Y.W.A. met Thursday evening at the home of Mrs. T. D. Ely A program was given and refreshments were served to the 13 present.

WOODWAY

Mrs. Dan Driscoll is a patient in the Lee General Hospital.

Mr. and Mrs. J. T. Denton were Sunday dinner guests of Mr and Mrs. Jimmy Denton and Jeffrey, Kingsport.

Mr. and Mrs. Jimmy Shupe and Kathy, Bristol, Va., recently visited Mr. Shupe's parents, Mr and Mrs. Amos Shupe.

Joe Johnston is a patient in the Harlan Miners Memorial Hospital

JONESVILLE

Mr and Mrs Joe Bailie are the proud parents of a baby daughter born at Elynia Memorial Hospital in Ohio, November 16 The baby weighed 7 lbs 7 ozs and was named Jo Ann Mr Bailie is the former Patsy Stewart Joe Bailie is in Service now stationed in Fort Richardson, Alaska

Grandparents are Mr and Mrs Stewart now living in Ohio Great Grandparents are Mr and Mrs Wesley J Bailie of Stuart

The great grandparents are Mr and Mrs. Walker J. Childress of Rt 4, Jonesville, Va

Artist Against TB

Stevan Dohanos, famous artist, serves as 1960 Honorary Christmas Seal Chairman. Dohanos is a recovered TB patient.

Pennington Gap

Report Womans Club news for next week to Mrs. R. P. Stewart, tel. 80.

Mr. and Mrs. T. H. Olinger, Sue and Mike were Sunday dinner guests of Mrs. Ruth Ringley, Big Stone Gap.

Mr. and Mrs. T. H. Olinger, Sue and Mike were recent visitors of Mr. and Mrs. Bob Crichton, Rogersville, Tenn.

Mr. and Mrs George Depew have returned to Pennington to make their home from Ind.

The many friends of Mr. and Mrs. Robert Hays (Dadi and Josie) will be happy to learn that they are again residing on Joslyn Ave

Card of Thanks

I wish to thank the entire staff of Lee General Hospital for the kindness shown me while I was a patient there. Also I want to thank my nice roommate, Mrs. Worley Alsup; my daily visitors, Mrs. Charlie Redmond; my mother and father-in-law, Mr. and Mrs. E. G. Ely and Mrs. Bobbie Coker and son.

Mrs. Garland Shoemaker

BUILDING SUPPLIES

NOW IS THE TIME!

Now is the time to check those flues and chimneys for danger spots. When found fire hazards such as these should be repaired at once. See us for the materials you will need to do the job.

MYERS Lumber Co.

One Mile From Pennington On Dryden Highway Phone 185

In the Hour of Need

Davidson's Funeral Home

Phone 196 Jonesville

PRECISION PRESCRIPTION SERVICE

REVLON - DOROTHY PERKINS - COTY, EVENING IN PARIS COSMETICS

COMPLETE FOUNTAIN SERVICE

COMPLETE LINE OF VITAMINS

Shop and Save

FUGATE DRUG

PENNINGTON GAP, VA.

GREAT PROMISES from the BIBLE

A Promise for Today

Are you dismayed by physical or emotional problems.

HERE IS YOUR HELP:

Fear thou not; for I am with thee: be not dismayed; for I am thy God: I will strengthen thee; yea, I will help thee; yea, I will uphold thee with the right hand of my righteousness.

—Isaiah 41:10

This promise is for you. It will bring an end to your dismay if you will but accept it.

Copeland Funeral Home

PENNINGTON GAP PHONE [illegible]

ST. CHARLES PHONE 2411

AIR AMBULANCE SERVICE

your BANK has many SERVICES

Bank on us to meet your every banking need

Let Us All Give Thanks

For Our Many Blessings

WE WILL BE CLOSED ON THANKSGIVING DAY

USE OUR NIGHT DEPOSITORY - WE NEVER CLOSE

Go to Church Sunday—Be a Better Citizen

Your Deposits Insured Up to $10,000

The POWELL VALLEY NATIONAL BANK

The Only National Bank in Lee County

Jonesville, Va.

LEE COUNTY'S FINANCIAL AID SINCE 1888

"Southwest Virginia's Finest" LEE THEATRE Pennington Gap, Virginia

WEEK DAYS 6:45 p. m. - SAT. 12 NOON CONTINUOUS

SUNDAY 1:15 - 3:45 and 7:30 p.m.

ON SUNDAY NIGHT A SHOW AND ½

Sun., Mon., Tues., November 27, 28, 29

Alan Ladd — Don Murray

"ONE FOOT IN HELL"

News Wild Life

Wed. and Thurs., November 30, December 1

Jeffrey Hunter — Constance Towers

"SERGEANT RUTLEDGE"

Bedevilled Bruin

Fri. and Sat., Double Feature, December 2, 3

Jacques Bergerac — Allison Hayes

"HYPNOTIC EYE"

Ward Ramsey

"DINOSAURUS"

Shooting Stars

Coming — "Solomon and Sheba" - "Portrait In Black"

Send Your Message With Flowers

FROM PENNINGTON FLOWER SHOP

TO CONVEY YOUR FONDEST THOUGHTS - - -

Our flowers are your finest messengers.

Call Us for Appropriate Arrangements

Flowers from our shop are always Dewy Fresh and Artistically Arranged.

PENNINGTON FLOWER SHOP

MR. and MRS. WILLARD BARKER, Owners

Phone Day - 275, Night 524-W-1 - Pennington Gap

WANT ADS

1960—4-Dr. Galaxie, Beautiful Beechwood Brown, Radio, Heater, Automatic Shift, Power Steering, Power Brakes, Tinted Glass, Backup lights, Whitewall tires, Windshield Washer, Elec. Wipers, Vent Shades, Outside Mirrors, Special reflector in rear, Bumper & Padded Dash & Visors MUST SELL AT ONCE—Call- Jonesville, 224 nights after 6 o'clock.
Adv 47- 1T

ATTENTION TEACHERS — Babb's 66 Full Year Class Record, 6 week form, forty - five names, eight subjects, by weeks or semesters. Daily schedule, seating plans. Write names only once. Powell Valley News Office.
Adv. No. 37-TF

NO HUNTING SIGNS for Sale at POWELL VALLEY NEWS OFFICE.
Adv. No. 37-TF

TOBACCO GROWERS — We invite you to visit us when you attend the tobacco sales here in Pennington Gap. We have hundreds of new and used items at real bargain prices. A visit with us can save you money! We will trade for anything of value. And remember - - - you are always welcome to visit us.

To each of our friends, we wish a Happy Thanksgiving.

SPRINKLE'S BARGAIN STORE

Free Delivery

Phone 213-J Pennington Gap, Va.

Our WANT ADS Get Results!

For The Best In Cut Flowers Potted Plants CALL NORTON FLORAL

Pennington Gap, Va. Phone No. 641

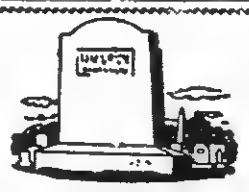

BUY DIRECT FROM MANUFACTURER SAVE THE DIFFERENCE

We Work for Those Who Love and Remember

MIDDLESBORO MONUMENT CO.

1604 E. Cumberland Ave.

Middlesboro, Kentucky

JONESVILLE DRUG CO., INC.

WALGREEN AGENCY

"Your Friendly Corner Drug Store"

Prompt Prescription Service

PHONE 180 JONESVILLE, VA.

Bob Coffey, Registered Pharmacist

We Will Be Open

THANKSGIVING DAY

For Your Convenience

CAS WALKER'S

VIRGINIA FOOD CENTER

Pennington Gap, Va.

FOR ALL OF OUR FRIENDS

A HAPPY

THANKSGIVING

We Appreciate Your Business

Lee Farmers Whse.

CURTIS WALKER, Manager

H. E. GLASS, Floor Manager

Phone 121 Pennington Gap, Va.

Keokee Social News

By MISS EULA CLARKSTON

Thanksgiving Day is here again,
And we bow our head to pray.
To give thanks to Almighty God,
For the blessings of this day.

I thank the God for all good things,
For the sunshine and the rain.
For the dew drops and gentle breeze,
That opens blossoms in Spring.
I thank thee for everything,
Of which I am now a part.
Please give me the gift to say,
The things I hold in my heart.
Happy Thanksgiving Day to everyone Now, we better get back to Keokee and the news

Friday was a sunny Autumn day and the fresh air on this brisk day felt good to breath, as my sister, Iva and I started out with the open road before us. After going about a mile we stopped the car and walked the winding road that led to the home of William M. Huff, one of the older folks of this community. "Bill" as he is called by his friends has been ill for the past few weeks and had only returned home a few days ago from the Lee General Hospital. He was asleep when we arrived but soon awakened and extended a cheery greeting and seemed pleased that we had come to visit him.

Bill, who is 84 years old was born in Wise County on February 6, 1876, and was the son of Mr. and Mrs Alfred Huff His mother's maiden name was Patience Clark.

He was married to Miss Cora Legg, in April, 1896, and came to Keokee to make their home and has resided here these many years. Cora was the daughter of Mr. and Mrs. J. K. P. Legg of Keokee.

To this union was born nine children namely J. K. P. Huff, Dock, Curt, Pauline and Ervin all now reside in Keokee; Vesta lives at Exeter, Va. and T. R. Huff resides in Larmie, Wyoming; another daughter, Madge died at the age of eight in the early influenza epidemic, and Malinda also passed away a few years ago.

Bill can remember when Keokee was a busy little mining town. In the early days he was a mail carrier and worked for thirty years. The mail came in to Keokee by train to the depot. When I was just a tiny girl I remember that old depot as it was a meeting place for the young folks. They went to watch the train come puffing in to the station and to see how many people got off the train I can also recall seeing Bill as he loaded the heavy mail bags in his wagon He carried the mail by wagon and team about the distance of one mile to the Keokee post office Through rain and snow he carried the mail by horse back for four years to Appalachia, for four years to Harlan, Ky., and eight years to St. Charles, Va.

In his young days he was a great hunter and especially enjoyed fox hunting and coon hunting. He laughingly told us about a hunting trip with R. P. Cooper, Sr., about the year of 1914, on July 25. While they were in the mountain it came a snow storm and they nearly froze. "Can you imagine snow in July."

Another hunting trip with a group of friends which included Charlie Artrip of Big Stone Gap and R. P. Cooper. They were camping at the Rock House on Big Black Mt., and some of the men were playing cards to pass away the time. A thunder storm came up suddenly with a terrific wind blowing, breaking and bending the trees, and they became so frightened they threw away their cards. Bill said, on some of his hunting trips he also killed a few wild turkeys.

Since the death of his wife several years ago he has made his home with his son and daughter-in-law, Mr. and Mrs. Dock Huff. Nearby lives his youngest daughter, Pauline, now Mrs. Willard Payne. So, you see Bill Huff, the man who "has weathered the storms of life" is surrounded by loved ones and many grand children always dropping in to visit him.

He was a frequent visitor at Cooper's store up until his illness, and enjoyed loafing about swapping jokes with the men folks.

"Oh, yes, Bill is a real old timer"

Mrs. Deward Duff recently visited her grandmother, Mrs Lawrence Bingham in Pikeville Ky

R P. Cooper, Jr., was a business visitor one day last week in Bristol

Mr and Mrs David E Seabolt and family Mrs Bill Laxumn and son, Mark plan to spend the Thanksgiving holidays with Mrs Seabolt's mother, Mrs Ola Bray

Mrs. M. J. Clarkston and daughter, Dorinda of Cadet, and Miss Iva Clarkston were shopping in Bristol last Tuesday

MAYTAG

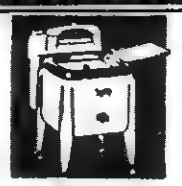

PENNINGTON
Hardware & Furniture Co.
Pennington & Big Stone Gap

Hughes Jewelry
Next Door to Bus Station
EVERETTE E. HUGHES
Owner and Repairman
Pennington Gap, Va.

Thankful...

- for the bounty our fertile land provides
- for a future full of promise for our children
- for the freedoms we enjoy

Yes, Thanksgiving means much to us in the bank because it also brings that delightful time of year when we can say "thanks again" to our many friends who make living in our community a rich and rewarding experience.

Legal Holiday, Thanksgiving Day, Nov. 24th

PEOPLES BANK

Ewing Rose Hill

Furniture!
Furniture!
Furniture!
Home Appliance Company
Phone 111
PENNINGTON GAP

WOODWAY

The regular monthly meeting of the Woodway PTA was held Friday night. Plans were made to begin a membership campaign in the immediate future Mrs. Clarence Johnston's third grade room won the attendance prize.

Mr and Mrs Herbert Salley and Nancy were Sunday dinner guests of Mr. and Mrs Roy Johnston, Jonesville

Mr and Mrs. Merris Fannon and children, Roanoke, visited their mothers, Mrs W C Fannon and Mrs Mack Snodgrass, last weekend

Mr and Mrs M X Yonts, Hazard, Ky., and Mr and Mrs John G Collins and Joe, Bristol, Va., were weekend guests of Mrs Virginia Collins.

Mr. and Mrs Roland Stump and family, Honaker, Va., were weekend guests of Mrs Stump's father, Leonard Honaker and Mrs. Honaker.

Too Much And Too Little Milk

If producers and handlers don't bring rates of increase in plant receipts and fluid sales into balance, the market milk industry will be faced with problems of price-depressing surpluses while manufacturing plants cope with dwindling supplies

While this conclusion was reached by investigators at Utah State University, dairy scientists at VPI say the same general statement can be made about the milk marketing situation in Virginia.

From 1948 to 1957 the Utah producers of Grade A milk increased their marketing by 101 percent, or about 8 percent each year. At the same time population increased 29 percent, or about 3 percent per year. Obviously such a situation is bound to increase surplus. Expanding production with a total disregard for market demands will cause trouble for dairymen in Bristol or Culpeper, the same as it did in Utah, the VPI scientists say. Grade A producers will ultimately be forced to produce for a market rather than disregard market needs.

At the same time Grade A producers were doubling production, the manufacturing milk producers were pulling in their horns. In 1948, they sold 307,000,000 pounds of milk. By 1957, their total sales had dropped to 243,000,000 pounds A somewhat similar situation exists in Virginia and in most other states that produce milk for manufacturing purposes

The VPI experts say that although there is an obvious surplus of fluid milk and an obvious shortage of manufacturing milk so far as efficient operation is concerned few, if any positive steps are being taken to solve the problem

What is the answer? The observer from outside the industry says the answer is obvious Just divert all of the surplus Grade A into manufacturing plants and the problem is solved. But is it? Do the products of the manufacturing milk industry compete with fluid milk sales, especially in large families and low income brackets? Will the grade A producer continue increasing production regardless of the price he receives for his product? Will organized dairymen finally find some way to control total production?

Those are some of the questions Virginia dairymen and their leaders must decide, the VPI scientists say. They point out that a dairy industry problem should best be solved by the industry itself. However, if the industry cannot or will not develop effective means of coping with the situation, then ultimately others from outside the industry will make the decisions. "Is this what we want?" the scientists query.

NOTICE

TOBACCO GROWERS

We want to take care of your every need again this year as we have in past years.

We will be open each Sale Day until 4 P. M. to cash your checks and receive your deposits.

We want to be able to handle each tobacco check presented but have to be sure it is the right person. If you are from out of town and unknown to us be sure to have proper identification, your market card or other evidence.

When check is payable to land owner no one but he can cash the check unless on written authority from him.

We cannot handle checks to estates, unless qualification papers presented.

WE WELCOME YOU

CALL FOR YOUR CALENDAR

Lee Bank & Trust Co.

Pennington Gap St. Charles

Give better... ELECTRICALLY

Give her years of pleasure this Christmas... an automatic Electric Range...

. . . makes cooking easier—automatically

You can't go wrong when you give her a gift of carefree cooking—a modern electric range It's as modern as tomorrow with these advantages

Clean as electric light

Safe no flames or fumes

Cool electric cooking heat goes directly into the utensil—does not flare around it to heat up the kitchen

Safely automatic . . . dependable, accurate controls

Give her washday freedom with an automatic ELECTRIC CLOTHES DRYER

Electric clothes dryers give soft, clean, fast, and low in cost Clothes are dried quickly and safely in heat as clean as electric light automatically An electric clothes dryer will help make it easier for her to run a modern, efficient, successful home.

OLD DOMINION POWER COMPANY

DRASTIC PRICE REDUCTIONS!

Not second or third line — this is Kelly's Premium Quality EXPLORER!

was ~~$19.95~~ NOW $15.95 6.70-15 BLACKWALL

* PLUS TAX AND RETREADABLE TIRE

Premium quality!
Deep, deep tread!

KELLY EXPLORER

Now drastically reduced to an all-time low

$15.95 6.70-15 BLACKWALL

* PLUS TAX AND RETREADABLE TIRE

WAS ~~$19.95~~

Gibson's Tire Service

Phone 4 Pennington Gap, Va.

If It's
MAYTAG
That needs Repairing Let Us Do It In Our Store . . .
17 Years of "Knowhow"
Home Appliance COMPANY
Phone 173, Pennington Gap

WANT ADS

See Other Classified Ads

On Page Five

BARGAINS - $6.95 Chenille Bedspreads, 2 for $5.00; paint 33 colors, $1.98 gallon; Tarpaulins, all sizes, $3.50 up; 32 pc. set dishes, $2.95; Power Saw, 7 in., $89.50 value-$34.50 GIFTS FOR ALL. Factory Outlet at Big Stone on Pennington Highway. Open Sundays
Adv. 44-8t

Easy Terms on B. F Goodrich Tires can be arranged through our budget department Drive on safe tires and pay as you go We stock tires in all sizes and price ranges Kelly's Texaco Service Center, Phone 740, Pennington Gap
Adv. 35-tf

WANTED TO BUY-Small tract of land, suitable for building site, within 15 miles of Jonesville, on good road Write to box 261, Jonesville, Va.
Adv. 45-3t

CHRISTMAS GIFTS BELOW FACTORY COST Factory Outlet at Big Stone on Pennington Highway Pottery, Dishes, Tableware, Glass, Deep fryers, Jewelry, Lamps, Friction toys, $1.00 value, 2 and 3 for $1.00; Badminton Set $1.00; Bride doll $12.95 value $3.95, Open Sundays
Adv 44-8t

BULLDOZER FOR HIRE - Call or see Orville Kelly, Ben Hur, Phone Jonesville 170-J 2.
Adv. 16-TF

PURINA Livestock, Dairy and Poultry Feeds of all kinds. Free delivery service. Call Doyle Feed and Grain, Rose Hill. Phone Lee 4000, days, 2531 nights.
Adv No 39-TF

Building Site—Located 2½ miles east of Jonesville; 225 ft. frontage on Rt. 58. Call or see R. J. Bonham, Jonesville, Phone 179-J-1.
Adv. 42-tf

MONUMENTS — Buy Direct from our Wholesale Factory and Save up to 25 per cent. Easy Terms. Write for Free Catalog. Wholesale and Retail Monuments., 5 Tremont Place, Bristol, Tenn.
Adv. 14-TF

APARTMENT FOR RENT--3 rooms, bath, kitchen equipped with cabinets. Water furnished. Call Ray Barron, Phone 18 or 468, Pennington Gap, Va
Adv. No. 14-tf

GOOD USED TV Sets to choose from, some with new picture tubes $50 to $100 Creech Tire & Supply Co., Phones 177-178, Pennington Gap
Adv No. 12-TF

We Move A House Full In One Load and Save You Money
Sprinkle's Moving
Local and Long Distance
Phones 212-J or 222-J
Pennington Gap

LOANS TO FARMERS and STOCKMEN
Farm mortgage and production loans. Repayment to fit your farm income. See Rufus R. Rollins, second and fourth Monday morning - Clerk's Office; Afternoon - Livestock Market, Jonesville, Virginia.
FARM CREDIT OFFICE
Write Box 35, Big Stone Gap, Va., Phone 285.
Adv. No. 34-TF

ARE YOU BOTHERED with stomach ulcers gas or digestive disturbances? If so try our special stomach medicine. Only $1.50 for 8 oz bottle Fugate Drug, Pennington Gap, Phone No. 776.
Adv. No. 34-tf

FOR SALE- Nice Breakfast Set, extension table and 4 chairs in Red. Reasonably Priced. Call 88, Pennington Gap, after 4 p.m.
Adv. 46-TF

Thanksgiving U. S. A.

by Lillian Adams

As the Holiday season approaches the literary wheels start functioning in my head and I feel that compelling desire to put into words thoughts that have been lying dormant for so long. Pretty bad that a holiday is the only way to give a person that feeling of awakefulness but with the excitement of in coming guests, families united, stress a feeling within me that is truthfully hard to express. Thanksgiving is a time of year to count your blessings I think. However, the year has gone by we should take stock of ourselves, look back on the already lived year and sum ourselves up, count our blessings for what they are, not for what we'd like them to be. For if we vision ourselves less fortunate than others, there are always those whom if we take the trouble to see are much worse off, much less fortunate. Take the case of a noted authoress who said, "I cannot say that I'm glad my child is retarded, that would be pure folly, but I can say with a full heart that through her handicaps she has brought me into a world of deep and quiet happiness because of renewed faith in human beings. Through her I have met innumerable wonderful people, my life has been enriched, my heart kept warm." That is a chance for thankfulness despite tragic conditions.

Take the case of the mother who had borne several children, never able to give them much but one thing she did give them, strong healthy bodies and the ability as they grew to respect God and others. Result, all now out on their own leading useful lives, not rich, not famous but even more important solid citizens, homemakers, and that my friend is what makes the world go around.

Thanksgiving is a time for joyful reunions, feasts and a genuine bond of unitedness, for has it not been declared by other nations that America is the land of plenty, the land of liberty, love and peace. In these hectic times the pressures of everyday living tends to dampen the spirit of holiday activity the old fashioned way of leisurely entering into the festive occasion is far more effective what with families sitting around the big table laden wth a golden brown bird with all the trimmings and goodies stacked high. That is truly the spirit of Thanksgiving and it should be spent with famiies however and wherever they may be, at that time different paces seem to blend

This is the 339th year since the ordainment of the first Thanksgiving Day by the elders of Plymouth Colony. They thanked God for their first harvest reaped in America

They could have thanked God also for their hardships and perils, hardships and perils in the country of their origin and of the perils on the high seas, and in the fields of their new homes Hunger, thirst, blighting cold, back breaking toil. They could have thanked God for all those things, for it was those things, welcomed, endured, survived, that gave the men and women of Plymouth colony their on striding strength. It was those things that made them worthy to be among the founders of a nation that was to seek hardships and perils, westward, all the way from Cape Cod to the Golden Gate

To-day we, their inheritors, thank God readily for our comforts, our spacious shelter, our abundant food, our labor saving and brain saving mechanical and electrical appliances, our security from heat and from cold, our walls without chinks, our thermostats Perhaps we should thereupon approach God with a new prayer.

Let not our comforts, God, shatter our soul
Keep us still kin to Pilgrims, Keep us whole.
They conquered woe thy will divine to please,
Let us to serve thee, God, now conquer ease. Amen—

2-POUND ECONOMY SIZE

Out On A Limb

By Mrs. Ada Grace Catron

Continuing with very early Lee County deeds, we find the following recorded in Deed Book 1:

14 Janfuary 1794 - Alexander Stuart and Catharine his wife, Lee Co., to John Arthur- for 120 lbs., 187 acres in Powells Valley. On page 7.

Page 8 - 14 January 1794 - Alexander Stuart and Catharine his wife to Isaac Mullens - for 18 lbs., 50 acres in Powells Valley on Indian Creek.

Page 9-14 January 1794 - Charles Cocke and Ellender his wife to Alexander Stuart - for 16 lbs., "76 acres by survey bearing date on the 26th day of March 1791" on both sides of Indian Creek.

Page 9 - 1 April 1794 - Arthur Campbell of Washington County to Moses Cockrell of Lee Co - for $420, 420 acres in Lee County. Wit., William Ewing, Robert Sims, Henry Hoover.

Page 10 - 8 April 1794 - Nathaniel Hix and Jane his wife of Lee Co., to William McClain for 20 shillings, 420 acres more or less, "beginning at a black oak, at the mouth of a branch below Shavers Ford, running one hundred and forty yards up a branch to a beech ...." Signed, Nath. Hix and Jean Hix, her mrk. Teste, C. Carter.

Page 11 - 14 May 1793 - John Henderson of Patrick Co., to John Fagan of Sullivan Co in the Western Territory and Thomas Elliott of Washington Co., Va. - for 300 lbs - "a certain tract, piece or parcel of land, situate, lying and being in the County of Lee, formerly Russell, lying on both sides of the north Fork of Clinch River, including Hoovers improvement, and containing one thousand acres and bouded as followeth to wit Beginning at a large Hickory and Small Walnut ...." Wit., William McClain, James Fugate, Vincent Blanton.

Page 12 - 10 September 1793- James Arbuckle of Lee Co, and Mary his wife to Vincent Hobbs- for 50 lbs., 330 acres on both sides of Powells River.

Page 13 - 8 July 1795 - Arthur Campbell of Lee Co., to John George of Russell Co. - for $180, 180 acres in Lee County. Teste, C. Carter.

WOODWAY

C. M. Callahan was called to Covington, Va. last weekend to the death of his mother.

Gene Salley, son of Mr. and Mrs. Howard Salley, is now employed in Clarksville, Ind.

MACHINERY BARGAINS
Dies and Gas Power Units
Sawmill and Woodworking Machinery of Every Description. Industrial Machinery. Full Stock of Mill Supplies.
R. P. JOHNSON
Wytheville, Va.

Shelburne's YELLOW CABS
Ride Insured Cabs
CALL 75
Pennington Gap

GET IT AT
LEE'S
YOUR DRUGGIST FOR 54 YEARS
Middlesboro, Kentucky Phone 31

COUNTY and STATE TAXES
NOW DUE and PAYABLE!
5% Penalty
Added After December 5th
SAVE 5% PENALTY BY PAYING
YOUR TAXES BEFORE
DECEMBER 5th
Thank You
J. K. NEWMAN, Treasurer
LEE COUNTY, VIRGINIA
1961 Dog Tags On Sale

FARM - CATTLE - TOOLS
AUCTION
EMMITT PRICE AND WIFE, OWNERS
Located in Lee County, Va., 1 mile from WOODWAY, 1 mile from DOT, 5 miles from PENNINGTON GAP and 10 miles from JONESVILLE, VA., on Blacktop Road No. 421.
Sat., Nov. 26
10:30 A. M. — On The Premises
112 Acres, improved with new 5-room house, hardwood floors; 3-room tenant house, large new barn and other good outbuildings. Electricity in house and barn. 7/10 acre tobacco base. Also 50 acres improved with large barn. 4/10 tobacco base. This 50 acres is good farming and pasture land.
ALSO WE WILL SELL: 400 bales hay and approximately 4 tons alfalfa hay. 1 team mares and 1 2-year-old horse. 22 head of cattle — 14 head purebred Hereford heifers to freshen in the spring — 1 purebred bull, cows and calves, wagon, harrow plows & several other tools.
TERMS: Real Estate 1/3 Cash; balance 1-2-3-4 years. Pers. Property: Cash.
Plenty of Prizes to be given away
Sale conducted for Mr. and Mrs. Price By
Ketron Land Auction Company
Phone Circle 7-7521 Kingsport, Tenn.
or
Phone HA 4-3373, Clinchport, Va.

Easy way to do your new-car sampling—
Drive Chevy once around the block at your Chevrolet dealer's one-stop shopping center!
Just drop in and take a drive in one of the 30 spanking new '61 models your Chevy dealer now offers under the same roof. With every drive, your dealer is giving away free Dinah Shore Christmas records while they last. So hurry! And you'll find that here's the easy, one-stop way to shop for the car you want. There's a model to suit almost any taste or need—at a price to suit almost any budget. There's a whole crew of new Chevy Corvairs, including four family-lovin' wagons. New Biscaynes—the lowest priced full-size Chevrolets. Popular Bel Airs. Sumptuous Impalas. And America's only true sports car—the Corvette. Come on in and pick your new car the easy way—on a one-stop shopping tour!
CHEVROLET

New '61 Chevrolet IMPALA SPORT SEDAN
You'll see five models in the '61 Impala series—the most elegant Chevies of all. They're sensationally sensible from their more parkable out size to their remarkably roomy in size. And note that trim new roof line.

New '61 Chevrolet 2-DOOR BEL AIR SEDAN
These beautiful Bel Airs, priced just above the thriftiest full-size Chevies, bring you newness you can use. Roomier dimensions reach right back to the easier loading trunk that lets you pile baggage 15% higher.

New lower priced '61 CORVAIR 500 CLUB COUPE
See what Corvair's got in store for you in '61! Thriftier sedans and coupes with nearly 12% more room up front for luggage. That rear engine's spunkier, too, with a gas-saving new axle ratio to go with it.

New '61 Corvair 700 LAKEWOOD STATION WAGON
There's room for almost everything but antifreeze in these new one-and-only 6-passenger Lakewoods. And they're the only wagons with lockable trunk under the hood. Be sure to see the new Greenbriers, too.

New '61 Chevrolet 2-DOOR BISCAYNE 6 NOW—Big-Car Comfort at Small-Car Prices
These new Biscayne 6's*—the lowest priced full-size Chevrolets—let you save money in a big way, yet give you a full measure of Chevy's new roominess—such things as higher easy chair seats, larger door openings, more leg room in front, more foot room in the rear.
*Also available as V8 models

See the Greatest Show on Worth at Your Chevrolet Dealer's
JESSEE CHEVROLET SALES COMPANY, INC.
Phone 55 Dealer License No. 205 Pennington Gap

Town Talk

Continued from page 1

of Sugar Run road, and near the intersection to Hubbard Springs. Bethel is the place where Jacob of Old Testament times built an altar of dedication to God.

Galilee Christian Church is located in the Wallens Creek section. And of course we are all familiar with the sacred history of Galilee in Jesus' time

Bethany is the name of a Baptist church at Gibson Station. Bethany is the name of a little town of New Testament times, where lived a family of three — Mary and Martha and their brother, with whom Jesus loved to visit.

Corinth is a Baptist Church at Ben Hur The Corinth of New Testament times was a wealthy flourishing but wicked town where the Apostle Paul met with some of his most difficult and trying religious problems

Mount Moriah a Methodist Church just outside Rose Hill near the Davis Nursery Moriah was one of the mountains in the area where Abraham was commanded to offer his son Isaac as a sacrifice to God

Well on and on we could memorialize these old Biblical names but for the present well consign the Thanksgiving story to the many from a distance who will be coming in to enjoy the day or weekend at their various homes

Good Farming

[Continued from Page One]

bred to produce

Dairymen generally believe that feeding grain above a certain level will harm the cow and cause damage to the udder. The scientists say if you give a cow more grain than she needs she will just cut down on the amount of hay, silage, or pasture. So the net result of over-feeding grain, according to the scientists, is that the cow will adjust her intake so the total amount will not exceed some amount determined by the cow.

The VPI experts draw an analogy between cows and - yes- fires. Why do fires burn out? Because they run out of fuel, the experts say And the same reasoning, they contend, can be applied to a cow.

The burned-out cows dairymen talk about are invariably cows that start milking at a high level after calving. These cows never really get enough feed to enable them to produce the way they were bred to produce Poor cows don't burn out Only cows that want to produce a lot of milk burn out.

The way to make sure a good cow won't burn out is to enroll her in the machine-processed dairy herd improvement association or owner-sampler record program. Ether of these programs will tell how much grain to give each cow in the herd. Intelligent feeding is the key to increased dary profits - and the way to make sure that top cows will keep on producing at top levels, the experts say

4-H CLUB

Continued from page one

gram was on nature lore His ability to imitate various species of birds was enjoyed by those present

Medals and cash awards were presented in the various projects carried out by members during the past year This included Rural Electrification Looking Your Best Your Room Pep It Up Wildlife Poultry Entomology Safety Tractor Forestry Swine Dairying Beef Project, Garden, Corn, Tobacco, Home Grounds Beautification, Junior Leadership Home Economics, Field Crops, Agricultural medal.

During the meeting W F Cox, Chairman of the Lee County drive to secure funds for the Southwest Virginia 4-H Center gave a report of accomplishments to-date.

At the conclusion of the meeting, County 4 H Council officers for the coming year were elected as follows: K. O. Frazier, Flatwoods Club, President; Earletta Rivers, Dryden Club, Vice-President and Linda Kay Anderson, Jonesville Club, Secretary.

Prizes and awards in the various project categories are provided by local and national sponsors.

FIRE DEPARTMENT

Continued from page 1

the fire fighting. State mine inspectors were called to the scene and helped to direct the fire fighting operation

Today this operation employs more men than any other mine in the St Charles field Loving stated that the present employment varies from 85 to 90 men Approximately 1 6 tons of coal are produced from the operation daily he said

Twice within the past year referendums have been held for the employees of this mine by the Labor Relations Board, to determine if they want the United Mine Workers as their bargaining agent On both occasions the vote has been against the UMWA.

Mr and Mrs Robert Collier of Cincinnati, O., were the weekend guests of Mr and Mrs Jay Tipton

ZENITH HEARING AIDS

MY SIN AND ARPAGE

LUNCH WITH US

Broiled Hamburgers
Tasty Toasted Sandwiches
Complete Fountain Service

PRESCRIPTIONS ARE THE HEART OF OUR BUSINESS

PENNINGTON PHARMACY

For Those Who Know
A Good Place To Go

RUBINSTEIN COSMETICS

WE FILL ANY DOCTOR'S PRESCRIPTION

Clean Locally-Owned Used Cars

1960 Chevrolet Bel Aire 6 cyl., Straight shift, 2 Door, beautiful copper and beige finish, only 10,000 actual miles. Traded on new Chevrolet truck by Mr. Jim Pridemore.

1957 Jeep 4-Wheel drive station wagon. Original Blue finish. Only 22,000 actual miles. Traded on new Chevrolet Station Wagon by Copeland Funeral Home.

1956 Ford V-8 Customline Victoria. Good White Wall Tires, Fordomatic, Radio and Heater. Original Black and White finish. Traded on Chevrolet Truck by Mr. Lundy Dowell.

1959 Chevrolet Bel-Aire, V-8, Straight Shift, Radio and Heater, Like New White Wall Tires, Original Blue and white finish. 32,000 actual miles. Traded on new Chevrolet Impala by Mr. James L. Bishop.

1957 Chevrolet Bel Aire, V-8, 4-Door Hardtop. Radio, Heater, Powerglide, Like New White Wall Tires, Original Red and White finish. An Excellent one owner car. Traded on new Chevrolet by Mrs. Carrie McPherson.

1955 Chevrolet 2 Ton Dump Truck. 2 speed rear axle, Good 12 ft. steel flat dump bed, Good Nylon Tires with on and off road tread on rear. A Good Truck that has been thoroughly rebuilt in our shop. Traded on new Chevrolet Truck by C & S Coal Co.

Jessee Chevrolet Sales Co., Inc.

Dealer License No. 205

Phone 55 *Pennington Gap*

"Not Trying To Sell The Most, But To Make The Most Happy Customers Through Fair Dealing"

Jimmy Jessee *Earl Johnston* *Claude Ely*

Bright and Merry Gift Ideas

GIFTS FROM GIBSON'S

on the Top of *your* Christmas List

When the last ornament is on the top of your Christmas tree, it's good to know that your shopping is well done —as it will be from our selection of man preferred gifts. And for a real Christmas surprise we suggest a new suit or sport coat by Style-Mart. The cost is surprisingly modest:

FROM GIBSON'S

"Since 1886"
Pennington Gap

"The Place To Go For Brands You Know"

FREE PARKING — Use Back Entrance for Your Convenience

FREE GIFT WRAPPING

FOR HIM

STYLEMART
Suits - Sport Coats

McGregor - Jantzen
Jackets - Sweaters

VAN HEUSEN
Dress Shirts - Ties
Pajamas

HANES JOCKEY
Underwear

BOYS WEAR
Shirts and Slacks

FLANNEL WORSTED SLACKS BY HUBBARD

Levis and Levi Casuals

Paris Belts - Gloves

Swank Jewelry

Jockey Sox

FOR HER

SEAMPRUFE
Slips - Gowns

HAYNES
Panties

PERMA-LIFT
Bras - Girdles
Garter Belts

MARY GRAY
Hose

DORIS DODSON
JOAN MILLER
Dresses

PETTI-DORIS DODSON
Skirts & Sweaters

NATURAL POISE
SANDLER - COBBLER
Shoes

Kayser Gloves

White Stag & Jantzen
Sportswear

$3.95

bold batik print Ship'n Shore pop-on the shirt you'll always reach for!

SPECIAL BARGAINS

1 - Lot Mens Shoes Greatly Reduced

1 - Rack Ladies Fall Cotton Dresses Reduced 1/3 to 1/2

1 - Lot Brand Name Ladies House Shoes Discontinued Styles - $1.00, $1.95 and $2.95.

SPECIAL BARGAINS

Sheet Blankets - Only $1.89

DEATHS

JESSE COURTNEY

Jesse David Courtney, 67, of Ben Hur, died Wednesday, November 16 at his home after a long illness.

He was a retired blacksmith and had been employed by the Stonega Coal and Coke Co.

Surviving are his wife, Mrs. Clemmie L. Courtney; two sons, John E. and Charles R., both of Ben Hur; three daughters, Miss Ruby Courtney, Big Stone Gap, Mrs. Charles J. Arbuckle, Birmingham, Mich., and Mrs. Claude Benfield, Alexander, Ind.; three brothers, Hubert Courtney, Jonesville, Dr. Ray D. Courtney, Marion, Va., and Tom Courtney, Lexington, Ky.; two sisters, Mrs. Cecil Oaks, Ben Hur, and Miss Laura Courtney, Jonesville and eight grandchildren.

Funeral services were held Saturday afternoon at Corinth Baptist Church, with the Rev. J. C. Jackson officiating. Burial was in Woodard Cemetery near Jonesville, Sturgill Funeral Home in charge of arrangements.

WHAT'S THE DIFFERENCE BETWEEN FALCON AND THE OTHER COMPACTS?

as much as $505.03 *for one thing!*

ONLY FALCON HAS THE WINNING COMBINATION OF COMPACT FEATURES

FALCON	—	57.1"	57.8"	56.8"	55.1"	2,300	YES	YES	23.7
SPECIAL	$505	58.6"	58.2"	55.2"	54.6"	2,695	NO	NO	$86.00	25.4
F-85	$504	58.6"	58.2"	55.2"	54.6"	2,695	NO	NO	$86.00	25.4
LANCER	$115	56.8"	56.9"	54.0"	54.1"	N.A.	YES	YES	$73.00	24.9
CLASSIC	$270	59.8"	60.1"	57.7"	57.6"	3,035	YES	NO	$74.00	27.8

Once you see the new-name compacts, you realize what a 100% compact Falcon is. Falcon has the economy—yet still has all the power you need. Falcon gives you room and comfort without sacrificing trim parking length and easy handling. And Falcon is America's lowest-priced 6-passenger sedan.†

†based on a comparison of manufacturers' suggested retail delivered prices

F.O.B.A.F. SEE YOUR FORD DEALER

ONE YEAR NEWER—ONE YEAR BETTER Falcon '61 WORLD'S MOST SUCCESSFUL NEW CAR

Lee-Ford, Incorporated

Phone 31 Dealer License No. 1545 PENNINGTON GAP

ONLY YOUR FORD DEALER HAS A-1 USED CARS AND TRUCKS

ANNOUNCEMENT

We Are Now Open To Serve You

EXPERT ELECTRIC MOTOR REPAIR WORK

Rewinding - Rebuilding

All Work Guaranteed

Kleineick Motor

REPAIR SHOP

Earl Kleineick, Owner

LEE BLOCK CO. BUILDING

EAST PENNINGTON GAP

PENNINGTON GAP

Sunday visitors with Rev. and Mrs. Carl H. Bates and Arlene at the Methodist parsonage were: Mrs. Bates' mother, Mrs. E. C. Hicks, her two sisters, Mary and Hazel Hicks; their niece, Martha Ann Bates and Mrs. Addie Bryant, all from Kingsport.

Mrs. C. C. Henry from Appalachia visited here last week with her daughter, Mrs. H. H. Kesner and family.

Mrs. Charles Province and Mrs. H. H. Kesner attended the Missionary Institute at the Ketron Memorial Church in Kingsport Monday.

Miss Emma Duncan, Mrs Elizabeth Gilmer and Mrs. Tilden Gilmer from Big Stone Gap visited with friends in Pennington Saturday and attended the DAR luncheon.

Gift Shower For An Expected "Who's New"

Mrs. Boss Woliver and Mrs. Ruby Harber were hostesses to a stork shower last Friday night for Mrs. Don Harber of Rt. 2. The shower was given at Long Hollow Christian Church with a large number of guests present, all of whom presented the honoree lovely gifts

A program of entertainment was given and refreshments were served by the hostesses

Visiting Mrs. Rettie Johnson Sunday evening were Mr and Mrs Rosco Johnson of Loyal, Ky., her sister, Mrs Henry Hammonds, Ocoonita, Mr and Mrs. Marion Podzay and Billy, also from Ocoonita. Mrs. Johnson is making her home with her daughter, Mrs. Mary Lundy.

I thought your charges would be much higher than they were...

It was only natural for me to assume that your charges would be considerably higher than they were, for I have attended several services at your funeral home and have seen how well the services are conducted.

But when I actually made funeral arrangements myself, I was frankly quite surprised at the reasonabe charges.

Sturgill Funeral Home

Phone 20

Pennington Gap, Virginia

Ambulance — Anywhere — Anytime

WANT ADS

NOTICE TO THE PUBLIC

NOTICE IS HEREBY GIVEN that pursuant to Sections 29-125 and 29-126 of the Code of Virginia, the Commission of Game and Inland Fisheries meeting at Richmond, Virgina, October 14, 1960 ordered the following proposed changes in its rules and will hold a Public Hearing for the purpose of adopting these proposed rules at Room 101, 7 North Second St., Richmond, Virginia, 9:30 a.m., December 9, 1960.

Amend Regulation 127 to make it lawful to take carp and gar from the public waters of the State, except waters stocked with trout, by means of bow and arrow from March 1 to October 31 inclusive, daylight hours only. Provided, however, it shall be unlawful to use a crossbow or poison arrows at any time for this purpose.

All persons taking fish in this manner shall be required to have a regular fishing license

Amend Regulation 42 to read as follows

The Statewide open angling season for trout shall be from 12 o'clock noon the first Saturday in April to one hour after sunset December 31, Eastern Standard Time, and from one hour before sunrise to one hour after sunset on intervening days, with the following exceptions:

The season will be closed from the first Monday in May through the following Friday in Alleghany, Augusta, Bath, Bland, Botetourt, Buchanan, Craig, Dickenson, Giles, Highland, Lee, Rockbridge, Rockingham, Russell, Scott, Smyth, Tazewell, Washington, Wise and Wythe counties.

The season will be closed from the second Monday in May through the following Friday in Albemarle, Amherst, Bedford, Carroll, Floyd, Franklin, Frederick, Grayson, Greene, Henry, Madison (except in the Rapidan and Staunton Rivers and their tributaries upstream from a sign at the lower Shenandoah National Park boundary), Montgomery, Nelson, Page, Patrick, Pulaski, Rappahannock, Roanoke, Shenandoah and Warren counties

It shall be unlawful to fish in a stocked trout stream after the daily creel limit of trout is obtained

The daily creel limit shall be eight

COMMISSION OF GAME AND INLAND FISHERIES Beverley W. Sims Jr. Chairman

Adv 47-1t

For Sale Deep Freeze chest type freezer 12 cu ft., only $150.00 Creech Tire & Supply Phone 177 or 178, Pennington Gap

Adv 47-tf

Free Reclining Chair, durable plastic covering. (69.95 value) with purchase of TV Set. Ask at CREECH TIRE & SUPPLY for details. Phone 177 or 178, Pennington Gap.

Adv 47-tf

Goodyear Suburban Tires All sizes, greatly reduced in price. Creech Tire & Supply, Phone 177 or 178, Pennington Gap.

Adv 47-tf

BUSINESS OPPORTUNITY—New and used Furniture store for sale. Well stocked and doing good business. Delivery truck and office equipment all set to go for energetic man. Located in Main Business section of Coeburn, Va. Write W. A. Carico, 2532 Ravenwood Ave., Roanoke, Va. for terms of sale.

Adv 47-2t

Easy to do, make linoleum like new. Glaxo plastic type coating ends waxing. Rogers Home Decorators, Phone 396, Pennington Gap.

Adv. 47-1t

FREE — Zenith Clock Radio ($49.95 Val.) With Purchase of Each 21 in. or 23 in. Zenith TV Set

JUST ARRIVED!

HANDCRAFTED QUALITY TV

SPACE COMMAND

That Lets You Tune TV From Your Easy Chair!

ALL NEW 23" ZENITH DELUXE CONSOLE TV

TRIM ADVANCE STYLING!

MODEL F3348

THE TRAYMORE

Superb Contemporary styled console on casters. In grained Walnut color or grained Mahogany color. 23" overall diag. picture meas. 282 sq. in. rectangular picture area

THE QUALITY BUY

PRESS A BUTTON

on a control unit you hold in your hand to

• Turn set on and off • Change channels in either direction • Adjust volume to three stages of sound • Mute the sound

NO WIRES! NO CORDS! NO BATTERIES!

save on fewer service calls with HANDCRAFTED QUALITY TV CHASSIS

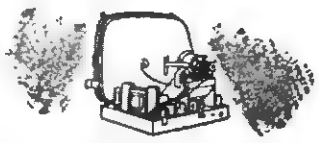

All chassis connections are carefully handwired, hand soldered for greater operating dependability.

Home Appliance Company

Phone 173 Pennington Gap, Va.

GUESS WHO WROTE TO ME TODAY?

SANTA CLAUS!

He told me all about the Brownies and his Reindeer. I know that it came from Santa for Mother said that it was post-marked "Santa Claus."

Wouldn't your little girl or boy love to get a letter from Santa Claus? To get one Mommy said that all you have to do is go into the

LEE BANK & TRUST CO.

The people are so nice there.

Do come in and select a gay letter for the children. We will have it post-marked from Santa Claus, Ind., if you mail it in our special mail box. The youngsters will be delighted and thrilled when they receive this enchanting message.

1960 Christmas Club Payments will soon be Completed and the Checks will be mailed out around December 1.

Lee Bank & Trust Co.

Pennington Gap *St. Charles*

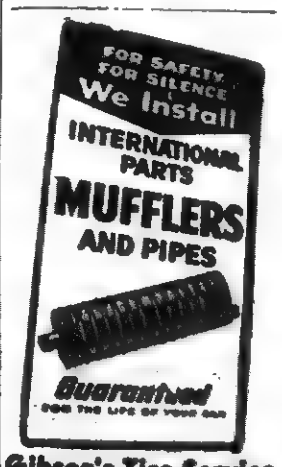

Gibson's Tire Service

Gulf Service Station

PENNINGTON GAP

THANKSGIVING

FELLOWSHIP

PRAYER

FEASTING

Every day we can well give thanks for the many blessings we enjoy . . . yet, we set aside one special day for united prayer, good fellowship and feasting, that we may celebrate the bounty of God, together. This Thanksgiving Day, gather with your friends . . . in church . . . around the table!

DEC 5 1960
STATE LIBRARY
Virginia State Library
Richmond 19, Va.

POWELL VALLEY NEWS

"In the Heart of The Beautiful Cumberlands"

40 YEAR ★ NO. 48 | Pennington Gap, Lee County, Virginia, Thursday, December 1, 1960 | Ten Pages ★ Five Cents

Fred Garrett, Jonesville is pictured above with the 12-point buck killed Wednesday, November 23, on Whisky Creek in Augusta County.

Approximately 70 deer were killed in Lee County during the season, thus making it impractical to publish the names of those who had a successful hunt.

Many Lee County hunters, hunting in other counties, made kills. However there was no practical method of getting the total number.

TOWN TALK

About This, That and The Other

By Mrs. Etta Green

The Perfect Day?---

Grandmother, on a winter's day-Milked the cows and fed them hay--Slopped the hogs, saddled the mule--And got the children off to school; Did a wash-mopped the floors--Cleaned the windows and did some chores--Cooked a dish of home-dried fruit--Pressed her husband's Sunday suit--Swept the parlor and made the bed,--Baked a dozen loaves of bread--Split some fire wood and lugged it in--Enough to fill the kitchen bin--Stewed some apples she thought might spoil--Cleaned the lamps and filled them with oil--Churned the butter and baked a cake--Then exclaimed "For goodness sake--The calves have got out of the pen!"--Ran out and chased them back again--Gathered the eggs and locked the stable--Back to the house and set the table--Cooked a supper that was delicious--Afterwards washed all the dishes--Fed the cat and sprinkled the clothes--Mended a basket full of hose--Then opened the organ and began to play--"When you come to the end of a perfect day."

--Author Unknown

Well, we concede that Grandmother was a busy person in her time but so are the women of today, only in different ways.

Continued on Page 8

Good Farming News

By Joe P. Lyle, County Agent

The Virginia Department of Agriculture announced about ten days ago that farmers will no longer have to pay Veterinarians out of their own pockets for calfhood vaccination

Dr. W. L. Bendix, State Veterinarian, stated that payment of official calfhood vaccination for brucellosis (Bang's Disease) has been resumed at program expense under the Virginia-Federal Brucellosis Eradication Program. There will be no charge for the vaccine or administering it by the veterinarian

Brucellosis affects cattle, swine, goats and man. Reports show that it affects three times as many farm people as city people.

Brucellosis is caused by bacteria called Brucella, of which there are three known types.

Continued on page 8

use Christmas Seals
Protect Your Health

December Term Circuit Court Begins Monday

The December term of Court will begin Monday when the Grand Jury meets to hear new cases, William C. Fugate, Commonwealth Attorney said today A very light docket is expected for this term, he said.

On Tusday misdemeanors will be heard.

Felony cases are set for Wednesday and Thursday.

New indictments are expected to be heard on Thursday, he said.

Judge E. T Carter, who has notified the state Supreme Court of his intention of resigning as of Dec. 31, will preside during this session.

This will possibly be the last session of Lee County Circuit Court over which he will preside

Electric Co-op Members Hold Annual Meeting

Powell Valley Electric Co-op members were told at their annual meeting, held at the Jonesville High School on Nov. 19, that their organization had grown from one that served 250 customers at the beginning 21 years ago, to one which today serves a total 9500 customers, or an estimated 50,000 people.

They also heard F. E. Berry, manager of the organization point out that the co-op has a total of 1900 miles of rural distribution line and a total investment of $4,800,000 in machinery, equipment and property.

The co-op, Berry said, sold 42,150,104 Kilowatt Hours of electricity during the past year for an average monthly customer bill $6.66. The electricity is purchased from TVA.

In reviewing the history of the Powell Valley Eectric Co-op, he pointed out that the original loans for setting up the co-operative were made by the Rural Electrification Administration and are being paid quarterly to the REA plus 2 percent interest In the 21 years the co-op has been in operation, he said, we have never been delinquent with our payments

In answer to the Co-operatives critics that co-ops do not pay taxes, Berry said, "In 1959 we paid over $35,000 in taxes This year our taxes will exceed $40,000"

Principal speaker for the occasion was Frank M. Helring, administrative officer of the Rural Electrification Administration.

Helring stated, that in the opinion of the REA this co-op is being managed in an efficient manner and that his agency is well pleased with the progress the Powell Valley Co-op has made

Helring also stated that the

Continued on Page 8

Rabid Fox Bites Dryden Woman

A rabid fox bit a 22 year old Dryden woman yesterday morning after she attempted to frighten it away from a chicken belonging to her mother, Mrs Curtis Ely

Mrs. Ruth Shuler, 22, of the Poor Valley community, east of Dryden, was knocked down, bitten and chased into her mother's home by a rabid fox after attempting to frighten the fox away from a chicken it had caught, according to Mrs. Shuler's mother, Mrs. Curtis Ely

According to Mrs. Ely, a noise near the house caused daughter and mother to step into the back yard. They noticed that a fox had caught a chicken. When Mrs. Shuler tried to frighten the fox away, it dropped the chicken and leaped at her, knocking her to the ground It then attemped to get at her throat but her mother beat it away with a rock. However the woman was bitten twice in the ankle before they were able to get to the back porch and inside a screen door

The fox then threw itself against the door with such force that it was knocked back into the yard

The fox was then killed with shot gun

a shot from a pistol and then a

Mrs Shuler, the mother of three children, was rushed to a doctor. She has already started taking the series of anti-rabies injections

White Christmas Funds Needed

Plans for the White Christmas Fund which provides food and clothing for needy families at Christmas time are now being made.

This activity is sponsored by the Baptist, Christian and Methodist Churches of Pennington Gap It is dependent on donations from the general public for it's success

Persons who would like to contribute to this worthy cause are requested to send or gi.. their checks to E. K Geisler o. M E Teague

Further details of this year plans will be released along with members of the various committees.

It was pointed out that early donations are necessary in order that the necessary plans and arrangements can be made.

Christmas Club Checks Go Out

Every year around December 1, thousands of dollars in checks are sent to members of the Lee Bank and Trust Company's Christmas Club.

This year, $7800 in checks have been mailed to the members of the club just in time to provide the needed money for Christmas shopping

W. D. Harr, cashier of the bank, extends a cordial invitation to the people of this area to become members of the 1961 club which is just now getting underway.

He explains that weekly deposits are made in an amount determined by the club member, thus providing cash at the time of year when it is most needed

Lee Garden Club's Christmas Show, Luncheon Saturday

Lee County Garden Club's annual Christmas Luncheon and Christmas Show will be held Saturday, December 3 at Jonesville High School cafeteria.

Lunch will be at 1:00 p.m. The Show will be open to the public from 2:00 to 3.00 p.m.

All club members are urged to have Christmas Show entries in before 11 00 a.m

Revival Starts At McClures Chapel

Revival services at McClures Chapel of the White Shoals Circuit Methodist Churces will be conducted December 4 through December 8, Rev. H. W. McDonald, pastor announces.

The Rev. C. D Mehaffey, District Superintendent, Big Stone Gap District will be the guest evangelist.

Services will be held at 11:00 a.m., Sunday, December 4, and nightly at 7:00 o'clock.

The public is cordially invited.

Supreme Court Rules County Election Case Will Be Heard

The Virginia Supreme Court of Appeals has ordered a special three-judge court to hear charges that Lee County's 1959 election was not in accordance with proper election procedures

The three-judge court, made up of E. T. Carter, Gate City; William S. Jordan, Radford and G. E. Mitchell, Jr., Halifax, had previously ruled in a hearing held on Monday, June 14, that the cases against four of the five defendants be dismised on the grounds that papers notifying them of the suit were improperly served. The case against the fifth defendant, the Commissioner or the Revenue was continued pending a decision from the Supreme Court

Attorney for the Republicans who had filed the case against the successful Democratic candidates, then proceeded to file a writ of mandamus with the Virginia Supreme Court of appeals which has resulted in the order from this court instructing the three-judge court to hear the case.

Defendants in the case are Arthur Burchette, Clerk, J. K. Newman, Treasurer; Ikey Parkey, Commissioner; William C. Fugate, Commonwealth Attorney and Creed Chadwell, Sheriff.

Attorneys for the defense in the previous hearing were, Fred B. Greear, of Norton now deceased, Edgar Bacon and Clyde Crollin, Jonesville

Glen M Williams, Jonesville acted as attorney for Thomas E Brown, Peggy Jo Cox Henderson Kirk, E K. Geisler, Carl H. Evans, L C Martin, R. E. Orr, F M Kirk, C. R. Tomlinson, Kenneth E. Light, W B Stewart and Ralph B. Parsons, Earl C. Johnston, Worley A. Moore and Paul B. Robbins, who filed the complaint with the Court Clerk following the November, 1959 election.

The local court has received no information as to when this case will be heard. It is assumed that the date will be set by the three judges who will hear the case.

It was not known whether Judge E T Carter would continue as a member of the three-judge court. He has recently, tendered his resignation as judge of the Circuit courts of Lee and Scott Counties, effective December 31

Two Charged With Manufacture Illegal Whisky

A 28-year-old Dalevale community man and his 36-year-old aunt have been charged with the unlawful manufacture of alcoholic beverages

The arrest of Creed Boggs and Mrs "Mossie Boggs Mooney came following the capture of a moonshine still and barrels of mash almost ready to process, last Friday. The still was found in the Dalevalle community, near Keokee

Boggs and Mrs. Mooney were not at the still when it was captured. However, a spokesman for the sheriff's office stated that they had been arrested and would appear for trial in county court on Friday. Mrs Mooney was released after posting bond and Boggs remained in jail

The still was captured by Deputies Carl Kirk, Porter Greear and Claude Napier.

District Grid Teams Named

Lonesome Pine All-District Football Teams were released for publication this week

Teams were picked on a vote of All-District Coaches from nominations made by the Coaches of their own boys

Raymond Lee Shipp of Clintwood was the only unanimous choice and was therefore chosen as the Captain of the Defensive Team

Jimmy Ray Carter of Wise was only 1 short for the offensive squad and was therefore chosen as Captain of the Offensive Team.

OFFENSIVE TEAMS

FIRST TEAM

End, Bufford Bates Wise, Maynard Hayes, Ervinton

Tackle, C. M Boggs, Powell Valley; B. G. Jennings, Wise.

Guard, Sonny Maness, Powell Valley; *Al Stecker, Norton; *James Hurt, Pound.

Center, Jimmy G Smith, Pennington

Q-Back, *Danny Harkleroad, Appalachia, *Pete Marcus, Coeburn.

H-Back, Jimmy Ray Carter, Wise; *Doyle Flanary, Appalachia, *Bill Bolling, Pound.

F-Back, Hoyt McConnell, Norton.

SECOND TEAM

End, *Gary Holloman, Appa; *Jerry Dotson, Coeburn; *Paul Carter, Wise

Tackle, *Larry Stanley, Clintwood; *Emmitt Reece, Coeburn; *Kenny Evans, Ervinton.

Guard, Harry Billings, Pennington; *Martin Smith, Appalachia; *William Roberts, St. Charles.

Center, Elgin Dean, Norton.

Q-Back, Mike Robinson, Pennington;

H-Back, Jimmy Vires, Ervinton; Ralph Sproles, Pennington.

F-Back, *Jerry Chase, Clintwood; *Don Rasnic, Pennington, *Newton McCoy, Pound.

Honorable Mention

Ends, Johnny Pennington, Jonesville ad Don Roop of St Charles; Tackles, Freddie Gibson and Sam Henry, Wise; Guard, Eddie Lawson, Wise; Centers, Don Gabriel, Appalachia and Fennell Robinson, Pound; Q-Backs, Edison Holbrook, Wise; H-Backs, J. R. Atwood, Coeburn, Ronnie Arney, Coeburn and Jack Lane, Powell Valley. F-Back, John D. Williams, Powell Valley and Graig Slemp, Wise.

DEFENSIVE TEAMS

FIRST TEAM

End, Jerry Dotson, Coeburn; Maynard Hayes, Ervinton.

(Continued On Page 8)

Fight TB With Xmas Seals

Tuberculosis can be wiped out in our area The tool is treatment. There are no "miracle" drugs but we do have good drugs that if given properly and long enough to every case of active tuberculosis can render the patient non-infectious and keep him from giving his disease to others. By breaking the chain of infection, we can wipe out TB. So support your TB Association by buying Christmas Seals--use them on your letters, cards, and packages.

80 Year Old Man Injured In Mine

An eighty year old man was injured last week while getting coal for his own use from an abandoned mine He was released from Lee General Hospital yesterday

Lige Johnson, about 80, suffered severe shock and cuts and bruises when an abandoned mine in the Pot Branch community caved in while he was getting coal for his home Small boys reportedly brought adults to the site and he was rescued A spokesman for the hospital stated that Johnson was in severe shock when he arrived there.

He had recovered sufficiently to leave the hospital yesterday.

Senator Wheeler Attends SE States Fire Compact Meet

Senator J. Hubert Wheeler is attending the annual meeting of the South Eastern States Fire Compact, in Atlanta, Ga., this week, as a representative of the State of Virginia. He has been a member of this organization for the past three years

This organization was formed for the purpose of coordinating and simplifying Federal, State and local resources and forest fire protection. Ten south eastern states participate.

Also attending this meeting from Virginia is State Forester George Dean.

Church Sponsored Supper Saturday At St. Charles

The ladies of the St. Charles First Christian Church are sponsoring a supper Saturday at the school lunch room. The meal will be served from 6:00 to 9 00 p m

Funds raised from the supper will be used to repair the church furnace. Plates are, adults $1 00, children 50c.

State Aid For Airport Assured Federal Aid Under Consideration

State aid for the proposed Lee County Airport was virtually assured last week when Senator J. Hubert Wheeler, Del. Robert S Orr, L F Williams, James C Fugate and Frank Litton, Supervisor of the Rocky Station District, met with Col. Allen C. Perkinson, chairman of the Aeronautical Division of the State Corporation Commission in Richmond

Those present for the meeting stated that Col. Perkinson informed them that once formal public notification of the request was made that a public hearing would then be held. Should there be no opposition, he assured them that his division would possibly have $25,000 for this project, which would perhaps come in two installments, a year apart.

Last Tuesday evening, the directors of Lee Airport, Inc met here with representatives of the engineering firm of Litton and Thompson of Norton This firm was responsible for all of the engineering and the supervision of the work on the Lonesome Pine Airport in Wise County which received considerable State and Federal aid

Mr Litton and Mr Thompson explained the procedures to follow in attempting to get Federal assistance. They pointed out that the requirements for such financial assistance were very rigid and must be followed to the letter. It was pointed out that, in order to get such aid, that the property must belong to a political subdivision such as a town or a county and that such political subdivision agree to maintain the property.

If Federal funds would be available, they would be on a matching basis In other words, the Federal Government would match, dollar for dollar what ever amount the local organization can raise, including what would come from state funds.

At the conclusion of the meeting, Litton and Thompson were instructed to go ahead with preliminary work of preparing for a request for state aid. Another meeting is scheduled for the near future

In the meantime, the local organization will be gathering other necessary information

The engineering fee, which would include the preparation of plans and all information to be submitted to the proper Federal authorities, would be 5 per cent of the total cost of construction. Supervision of the actual work of construction would be done for an additional charge.

During the meeting, it was explained that the funds raised to date, just over $10,000 had been spent in acquiring land. A small amount of land remains to be purchased yet

The town of Pennington Gap has been requested to contribute $500 toward the project The County Board of Supervisors has been asked to contribute $5,000. Cas Walker, the owner of a local Super market, has indicated that he would contribute $5,000 when the contract

(Continued On Page 8)

Air Force Reserve Meets Scheduled

"Flight F" of the 9481st Air Force Squadron has announced meetings scheduled for the 7th and 14th of December at 7:30 p.m. in the Old Dominion Power Company Building at Big Stone Gap. All members are urged to attend.

Anyone who is interested in joining this organization is invited to come to, these meetings and secure full information about the advantages enjoyed by the Reservist

B & P WOMANS CLUB HEARS GUEST SPEAKER

Mrs. Hazel Elkins, International Chairman of the Virginia Federation of Business and Professional Womens Clubs was guest speaker at a meeting of the local club held at Shelburnes Monday night. Abbie Merrimy was also a guest. Both are from Pulaski.

DEATHS—

(See Page Five)

Vance S. King, Pennington Gap.

Marion Burchett, Jonesville.

Mrs. Betty Litton, Woodway.

Emory Dillman, Rose Hill.

Michael Russell, Fairfax, Va.

Reminders!

Send check for Christmas Seals!

American Legion meets Monday!

Miles Lodge meets Tuesday!

Lions Club meets Thursday!

IOOF Subordinate meets Friday.

Burley Prices Hold Strong As Marketing Season Continues

With the first round of sales completed yesterday on the Pennington Gap Tobacco market, the trucks piled high with the leaf continued to roll into town.

Last night at approximately nine o'clock, the trucks were lined up on Morgan Avenue from the scales inside Lee Farmers Warehouse to the Lee Theatre in the business district of town. The other two houses where sales were held Monday and Tuesday were already filled.

Burley has sold well this season, as was predicted it would. The 1960 crop is supported at an average rate of 57.2 cents per pound--the same as the 1959 crop. By grades, the rates range from 24 cents to 72 cents.

The strong demand for the leaf this season is expected due to the fact that on October 1, there was approximately 33 million pounds less tobacco in the hands of the manufacturer than a year ago

During the first three days of the current marketing season, well over 9 hundred thousand pounds of burley have been sold here for an average of just under $70 per cwt.

Sales were held this morning at the Planters Warehouse. On Friday, the sale will go to the A & H Warehouse and on Monday, the auctioneers cry will be heard at the Lee Farmers Warehouse.

Farmers are well pleased with the prices they are getting on the Pennington Gap market. This is borne out by the fact that more out-of-county and out-of-state trucks can be seen hauling tobacco to this market than in any previous year.

JHS Dramatics Club Play To Be Given Next Mon. Evening-

The Jonesville High School Dramatics Club will present a play, "Poor Hubert," at 7 30 p m., Monday, December 5, in the Jonesville Elementary School auditorium.

The presentation had previously been schedled for Tuesday, November 29

The cast includes: Margaret Muncy, Billy Pridemore, Mary Orr, Brenda Lampkin, Inez James, Ray Warner, James Bell, Jimmy Seals, Johnny Pennington, Christine Roop, Sue Wells, Marian Hall.

GUEST SPEAKER AT WHITE SHOALS CHURCH

Sam Neeley, Big Stone Gap District Lay Leader of Norton will bring the message at the 11 00 a.m. service, White Shoals Methodist Church, Sunday, December 4.

Rev H W McDonald is pastor of the church

C. W. F. SPAGHETTI SUPPER POSTPONED

A spaghetti supper, sponsored by the Christian Womens Fellowship of the local Christian Church, originally set for Friday, December 2, has been postponed due to illness. The supper will be held at a later date.

Members of the organization wish to thank Mr. Nipper for donating the tickets.

Keokee Social News

By MISS EULA CLARKSTON

Among those from here enjoying deer hunting last week were Dr. Ben H. Hines, Lon Hash, B. G. Morris, Frank Jackson, John Short, Charles Arnette, H. B. Glover, Paul Bobrosky, John Trammell and Joe Rogers.

Mr. and Mrs. Phillip Allen spent last week in N. J. visiting their daughter and son-in-law, Mr. and Mrs. Tommy Lo Bindo and family.

Virginia Palmer of Yosemite National Park, Calif., accompanied by Mrs. Denver Palmer arrived here last week to visit Virginia's brothers, H. R. Palmer and family, also Robert Palmer and family and other relatives and friends. Mrs. Denver Palmer visited her father, Charlie Bandy, at Imboden. On Friday night they visited at the home of Mr. J. J. Clarkston and daughters.

We received a bit of news from Loveland, O. last week which will be of interest to friends here. It is the wedding of Miss Deanna Hardwick and Mr. Lowell (Sonny) Estep on November 19.

The bride is the daughter of Mr. and Mrs. Floyd Hardwick of Branch Hill, O. and the bridegroom is the son of Mr. and Mrs. Charles B. Estep formerly from Keokee.

The marriage took place at Church of Christ in Erlanger, Ky. with the Rev. W. E. Blake, Jr. officiating using the single-ring ceremony.

Miss Nancy Lou Estep was maid of honor and Kenny Franz served as best man. Only immediate members of the family attended.

Captain and Mrs. Charles B. Thompson and daughter, Carol of Fort Eustis, Va., and Mr. Lenord Bell of Dayton, O. were guests Thanksgiving Day at the home of Mr. and Mrs. J. G. Thompson, Sr.

Lonie Morris underwent an eye operation last Wednesday at the Memorial Hospital in Johnson City, Tenn. He returned to the home of his mother, Mrs. Maxie Morris on Saturday, and on Sunday left for Williamsburg, Ky., where he is a student at Cumberland College. Also spending the Thanksgiving holidays with Mrs. Morris was her daughter, Marois Morris of Dayton, Ohio.

Mrs. Arkie Morris of Dayton, O. is visiting her parents, Mr. and Mrs. C. F. Bush and other relatives.

Brenda Wells, 17, was seriously injured when hit by a car near here on Saturday afternoon. According to reports she sustained a broken arm, a severe head injury and a badly bruised hip. She was immediately taken to the St. Mary's Hospital in Norton, Va., where she continues a patient.

Brenda is the daughter of Mr. and Mrs. Garfield Wells of Keokee. She had been across the road to get a bucket of water when three cars were passing, she was looking at the first car talking to friends as they passed and without looking back accidently stepped into the road in front of the second oncoming car.

S-Sgt. Bill Hash, his wife and two daughters returned to Dover, Del. on Sun. after spending the holidays with Sgt. Hash's parents, Mr. and Mrs. Lon Hash.

Mr. and Mrs. M. L. Bush have returned home after spending a few days in Dayton, O. visiting their daughters, Phillis Bush, Mrs. Harold Arnette and family.

Also back from Dayton is Mrs. John Moore and son, Hamel who spent Thanksgiving with relatives.

Mrs. Clarence Kilgore of Exeter spent a few days here last week with her parents, Mr. and Mrs. Roy Morris.

Captain and Mrs. Charles B. Thompson, Mrs. Merrill Flanary and Mrs. Lenord Bell were Saturday supper guests of Mr. and Mrs. J. G. Thompson, Jr. in Big Stone Gap.

Mr. and Mrs. Denver Bush of East Stone Gap, Mr. and Mrs. M. L. Bush visited Mr. and Mrs. Hubert Clay at Kingsport, Tenn. on Sunday. Hubert has been on the sick list for some time.

C. R. Asher, Jr. and daughter, Linda Lou of Wise, Va. visited his mother on Saturday.

Mrs. Willard Roberts, Mr. and Mrs. Fred Roberts and daughters visited Mr. and Mrs. Harry Roberts in Jenkins, Ky. on Sunday.

W. H. Roberts, Sr. accompanied Marois Morris and Mrs. Lenord Bell back to Dayton, O. on Sunday and he plans to spent the winter visiting his daughters, Mrs. Jasper Clark and family, Mrs. Dee Melon and family, also his son, W. H. Roberts, Jr., and family.

Mr. and Mrs. Eugene H. Dinsmore are the proud parents of a new baby daughter born on Wed., Nov. 23, at the Wise Memorial Hospital. The little Miss weighed 7 lb., 8 ozs. and she has been named Dora Lynn.

BEN HUR

Judy and Jack Willis of Woodway have been spending several days with their grandparents, Mr. and Mrs. Casper Hicks.

Mrs. Virginia Epperly of Christiansburg and Buddy Becker of Medical College of Charlottesville, Va. were visiting Mr. and Mrs. Doyle Terry during the holidays.

The Gleaners of S. S. Class of Corinth Church met with Mrs. Cecil Duncan for the regular monthly meeting. An interesting program was given and plans were made for the Christmas party. Refreshments were served by the hostess.

Mrs. John Stout is a patient in Miners Memorial Hospital in Middlesboro. Mrs. Allen Hartley of Bristol was called home because of the illness of her mother, Mrs. Stout.

Mrs. Sue Sutton of Cleveland, O. and Mrs. Eugene Carroll and children of Dayton, O. have been visiting relatives and friends here.

Junior Fisher of Noblesville, Ind. spent Thanksgiving with his parents, Mr. and Mrs. Bascom Fisher.

Jack Wade of Dayton, O. and Frank Touncey of Pensacola, Fla. were visiting Harold Hartley this week.

Mr. and Mrs. Junior Rogers and children of Kingsport, Tenn. spent a few days this week with Mr. and Mrs. Claude Hartley.

Kathy Cobb was honored with a party Fri. afternoon on her 11th birthday. She received many useful and lovely gifts. Refreshments were served by the hostess, Mrs. Reda Cobb and Jetta and Mrs. Hallie Robbins.

Mrs. Judy Gilley, who has been spending several weeks with her mother on Wallens Creek has returned home.

Joe Kirk, who has been a patient in Lee General Hospital has returned home. He is slowly improving.

Mr. and Mrs. Melvin Cress of Jonesville, Mr. and Mrs. Wilburn Sprinkle of Pennington, and Mr. and Mrs. Radar Snavely were visiting Mr. and Mrs. W. A. Cress during the Thanksgiving holidays.

Eugene Davis of Gate City was visiting Mr. and Mrs. John Smith Sunday.

Mr. and Mrs. Eugene Smith and baby and Edith and Irene Smith of Martinsville, Va. were visiting Mr. and Mrs. John Smith during the Thanksgiving holidays.

PENNINGTON GAP

By Mrs. Etta Green

The following children and grandchildren spent the Thanksgiving holidays here with Mrs. J. M. Carrol and Jackie:

Shirley from Radford; Charles from Tennessee Wesleyan; Mr. and Mrs. Olaf Harber, Jane and Billy, Dayton, O. and Jimmy Harber frmo Lockborne Air Force Base, O.

Dr. and Mrs. Tyler Young and daughter, Barbara, from Kingsport visited last Friday with their aunt, Mrs. Worley Hall.

Dr. and Mrs. M. H. Robbins and family, including Mrs. Jane Robbins Rorer, spent a part of last week with Mr. and Mrs. Millard Hale Robbins and family at Blacksburg.

L. T. Stewart, who is attending RPI at Richmond, spent Thanksgiving with his parents, Mr. and Mrs. L. T. Stewart in the Ely Memorial community. Other guests of the Stewarts for Thanksgiving dinner were Mr. and Mrs. Doc Johnston, daughters, Mary Lou, Judy, and Terry Jane and their son, Keith, Mr. and Mrs. J. R. Robinette of Harlan.

Mrs. Ross Myers of Covington, Ky. visited with the Stewarts earlier in the week.

MRS. YEARY HOSTESS TO WMS CIRCLE

Mrs. Dave Yeary was hostess Niel Circle of the WMS, First Monday night to the Birdie McBaptist Church. The leading feature of the meeting was a book review, "Across the Bridge," by Frank K. Means. This was a treatise of the Spanish American countries.

Mrs. M. H. Rambo spent the weekend with friends in Knoxville.

LEAVING FOR FLORIDA

Mr. and Mrs. D. H. Stallard plan on leaving this weekend for Naples, Fla., to spend the winter at their winter home there. They will return, they say, in the spring. This has been a custom of the Stallards for the past five years.

BUY A MAYTAG
That needs Repairing Let Us Do It In Our Store . . .
47 Years of "Knowhow"
Home Appliance COMPANY
Phone 173, Pennington Gap

"Southwest Virginia's Finest" LEE THEATRE Pennington Gap, Virginia
WEEK DAYS 6:45 p. m. - SAT 12 NOON CONTINUOUS
SUNDAY 1:15 - 3:45 and 7:30 p.m.
ON SUNDAY NIGHT A SHOW AND ½
Sun., Mon., Tues., December 4, 5, 6
Yul Brynner — Gina Lollobrigida
"SOLOMON AND SHEBA"
News High Diving Hair
Wed. and Thurs., December 7, 8
Alec Guinness — Burl Ives
"OUR MAN IN HAVANA"
Tale Of A Wolf
Fri. and Sat., Double Feature, December 9, 10
Peter Crushing
"BRIDES OF DRACULA"
Coleen Gray
"THE LEECH WOMAN"
Helpless Hippo
Coming - "Portrait in Black" - "Around the World in 80 Days"

Hughes Jewelry
Next Door to Bus Station
EVERETTE E. HUGHES
Owner and Repairman
Pennington Gap, Va.

JONESVILLE DRUG CO., INC.
WALGREEN AGENCY
"Your Friendly Corner Drug Store"
Prompt Prescription Service
PHONE 130 JONESVILLE, VA.
Bob Coffey, Registered Pharmacist

Shelburne's YELLOW CABS
Fully Insured Cabs
CALL 75
Pennington Gap

Send Flowers on any special day . . . or to make any day Special!
Flowers from our shop are always Dewy-Fresh and Artistically Arranged
Pennington Flower Shop
Mr. and Mrs. Willard Barker, Owners
Phone Day - 275, Nite 524-W-1
Pennington Gap, Va.

We Make It Worth Your While To
TRADE NOW!
SPECIAL PRE-SEASON DISCOUNTS on
New Case & Oliver Tractors
Pickers - Balers - Forage Harvesters
Manure Spreader and Implements
ASK FOR A DEMONSTRATION OF OUR
550 Oliver Gas & Diesel Tractors
Case Gas and Diesel Tractors
Check These Outstanding Buys In Used Machinery
H-Farmall Tractor With Plow and Mower
VAC Case Tractor -- New Holland 66 Hay Baler
Save 10% Or More - - Buy Now!
GLASS MACHINERY CO.
YOUR CASE AND OLIVER DEALER
Jonesville H. E. and Silas H. Glass Phone 106-J-3

Pennington Gap Social News

By PENNINGTON GAP WOMAN'S CLUB

Call 693, Mrs. Willard Bays to report next weeks [redacted]

Mr. and Mrs. Carl Capps of Mooresville, Ind. have been visiting Mrs. Snowy Robbins.

Mr. and Mrs. Ray Barron spent Friday in Knoxville

Mr. and Mrs. Austin Bays and family of Ewing, Va. spent Friday evening with the Perle Stewarts.

Mr. and Mrs. George A. Lee and Aubrey spent Thanksgiving with Mr. and Mrs. G. A. Lee at Dungannon, Va.

Mr. and Mrs. O. A. Vaughn have been visiting relatives in Liberty, Ky.

Riley Shanks and Leo VanHuss attended the U. T., - Ky. Football game last Saturday.

Perle Stewart is slowly recovering from an illness.

Mrs. Leo VanHuss and Miss Margaret Shanks were in Knoxville Saturday.

John Price of the Flatwoods section has been released from Lee General Hospital and is progressing nicely.

Nancy Stewart was dinner guest of Susan Wyatt Thanksgiving.

Mr. and Mrs. Ty Harber and family of Fountain City, Tenn. visited his parents, Mr. and Mrs. G. E. Harber during Thanksgiving Holidays.

Mr. and Mrs. W. B. Wyatt were in Middlesboro, Ky. on business Friday.

Miss Kay VanHuss is out and about again after spending a few days in Lee General Hospital.

Misses Mary and Virginia McNeil are at home having their house repaired.

Mr. and Mrs. J. W. Newman spent Thanksgiving holidays with their daughter and family, Mr. and Mrs. Carrol Chandler, Knoxville, Tenn.

Miss Linda Pugh entertained with a Pajama Party Friday night. The following guests were present: Nancy Stewart, Kylene Marshall, Susan Wyatt, Sandy Frazier of Norton, and Ann Kinsler.

The Kyle Marshall's have had visiting with them Mrs. Marshall's parents, Mr and Mrs. Raymond Frazier and children.

Mrs. T. H. Pugh has had her granddaughter, and husband visiting her. They are Mr and Mrs. Wayne Burgess.

Miss Sue Pennington, daughter of Mr. and Mrs. James A. Pennington, is home for a short vacation from Radford School of Nursing.

Mr. and Mrs. Ben Gilbert of Horsehead, N. Y., Mr. and Mrs. Joe Gilbert of Clintwood, Va., Mrs. Betty Harber and Betsy were Thanksgiving guests of Mrs. Thelma Gilbert of Dryden.

Mrs. Bob Irvin of Somerset, Ky. visited Riley and Margaret Shanks this weekend.

Miss Helen Fugate entertained with a birthday party Saturday, Nov. 26, Sixteen attended and had an enjoyable time. Refreshments were served and she received many nice gifts.

The Rev. St. John, Pastor of the Church of God of St. Charles, will conduct prayer meeting at the home of Mrs. Paul Ewing Tuesday night.

Mrs. J B Tipton and Edith Quinley were guests of Mrs. R. T Richards, Middlesboro, Ky. Saturday. They met their uncle and aunt there, Mr. and Mrs. R. H. Thompson of Rockwood, Tenn., who returned with them and stayed until Friday.

Mrs. Paul Ewing had as visitors Thanksgiving, her son and family, Mr. and Mrs. Jimmie Don Ewing and son of Pennington Gap.

Mr. ad Mrs. Jay Tipton had the following guests for dinner Thanksgiving: Joris B. Catron, Peggy Richards, Mrs. J. B. Tipton. and David Tipton.

Mrs. Ada Jordan, Painesville, O. has been visiting friends and relatives of Pennington Gap over the weekend.

Rev. and Mrs. L. G. Herndon and granddaughter Susanna VanDyke of Honaker, Va. and Mr. and Mrs. Robert H. Herndon of Glade Springs were holiday guests of Mr. and Mrs. C. B. Herndon and Mr. and Mrs. C Ed Gardner.

Mr. and Mrs. H. C. Bridgers and daughter Diane of Dunn, N C., were holiday guests of Mr and Mrs. C. Ed Gardner. Mr. Bridgers is a brother of Mr. Gardner.

Master David Nipper, son of Rev. and Mrs. James Nipper is rapidly recovering from a broken collar bone.

Dr. and Mrs. G. B. Setzler and Mary Louise have been visiting Dr. Setzlers mother, Mrs. J. P. Setzler in Pomaria, South Carolina. Mrs. Clyde Lunsford, Mrs. Ernie Reed and daughter, Tammy, and Mrs. Margaret Devault of Johnson City, Tenn. were visiting in the Setzler home during this time; also visited with Mrs. C. B. Fry. at Lee General Hospital

Rev. and Mrs. James Nipper and children were holiday guests in Knoxville, Tenn with Rev. Nipper's parents and Mrs Nipper's parents.

Mr. and Mrs. Harry K Fry, Lon and Keener from Gate City, visited with Mrs. C. B. Fry at Lee General Hospital Sunday.

Rev. and Mrs. Richard Maynard of Rose Hill were visiting Rev. and Mrs. James Nipper Saturday.

Mrs Ballard King and Mrs. Marvin Terry of Coeburn were the dinner guests of Mr. and Mrs. Harve Haburne last Fri.

Mr. and Mrs. V. G. Carter, son John L. Carter, and two granddaughters, Susie and Deborah of Elwood, Ind., spent the Thanksgiving weekend with Mrs. Carter's parents, Mr. and Mrs. J. M. Moseley of Woodway. They also visited Mr. Carter's parents and other relatives here.

CELEBRATES BIRTHDAY ANNIVERSARY

Those attending the birthday anniversary celebration Sunday for Olin H. Reasor were, Mr. and Mrs. Carr Bailey, Big Stone Gap; Mr. and Mrs. Tom Reasor, Olinger, Irvin H. Reasor, Cumberland, Ky.; Mrs. Ross Reasor, Dryden; Mr. and Mrs. Howard Ely, Knoxville, Tenn.; Ben Cam Lewis, Mrs Thomas F Barr, Mrs. Virginia Sullivan and daughter, Ginger, all of Pennington Gap; Dr. Gene Reasor, Bristol Va

Mr. Reasor received many gifts and good wishes for a happy birthday

The Wesleyan Service Guild will meet with Mrs Carl Bate Monday evening, Dec 5 at 7:00 o'clock for the annual Christmas meeting.

BEN HUR

Garland Oaks and son of Dayton, O. were visiting Mrs Lillie Oaks this week

Mrs John Smith, Mrs Bill Owens, Mrs. J. C Jackson, Mrs Mae Terry, Mrs. Geneva Duncan and Mrs. Ethel Eden attended the Mission Study class at Admant Church Tuesday

Mrs. Guy Hall of Detroit, Mich. visited with her sister, Mrs. Nathan Terry and other relatives this week.

Robert Sensabaugh of London, Ky. was visiting Mr. and Mrs. W. A Sensabaugh last Sunday.

Mr. and Mrs. Roy Cobb and children of Corbin, Ky. visited Mr. and Mrs. Tyler Cobb for the Thanksgiving holidays.

Mr. and Mrs. H. T. Pennington of Stone Creek and Judy Duncan of Pennington spent Sunday with Rev. and Mrs. J. C. Jackson and Linda.

Mrs. R. F. Musick of Dryden spent Saturday as the guest of Mr and Mrs. Doyle Terry while here she also visited several friends.

Mr. and Mrs. Charlie Russell, Mrs. Em. Sprinkle and Mrs. Kitty Creggar were visiting Mr. and Mrs. Paul Snead on Thanksgiving day.

Mr. and Mrs. C. V. Bledsoe, Jr. and family of Church Hill, Tenn. visited Mr. and Mrs. Curt Bledsoe during the Thanksgiving holidays.

Mr. and Mrs. James Holt and baby of Kingsport, Tenn. and Roy Holt of Rogersville were visiting Mr. and Mrs. Lee Holt and Mr. and Mrs. C. D. Holt Friday.

E. C. Noe of Willoughby, O. was visiting Mrs. Bessie Noe this week.

MAYTAG

PENNINGTON
Hardware & Furniture Co.
Pennington & Big Stone Gap

Now Is the Time To Plant Your Trees and Shrubs - -

DAVIS BROTHERS NURSERY is now growing a complete line of quality Nursery Stock, including Japanese Yews, Hollies, Flowering Cherries, Pink Dogwood, and many other new and interesting varieties Save Money by buying quality Nursery Stock grown here in our locality. Visit the Nursery, located 4 miles east of Rose Hill and 1½ miles off Rt. 58, and select your own stock. Delivery and planting can be arranged.

DAVIS BROTHERS NURSERY
PAUL DAVIS, Manager
Day or Night Phone: LEE 2488 ROSE HILL, VA.

MACHINERY BARGAINS
Dies and Gas Power Units
Sawmill and Woodworking Machinery of Every Description. Industrial Machinery. Full Stock of Mill Supplies.
R. P. JOHNSON
Wytheville, Va

In the Hour of Need
Davidson's Funeral Home
Phone 196 Jonesville

ROGERS
HOME DECORATORS
Phone 396
Pennington Gap, Va.
- Floor Sanding
- Inlaid Linoleum
- Vinyl and Cork Tile
- Wallpaper — Paint
- Rubber and Asphalt Tile
- Ceramic and Plastic Tile

"We Install or Do-It-Yourself"

RICHARD'S CATAWBA WINE
$1.00 At ABC Stores
RICHARD'S WINE CELLARS, INC.
Petersburg, Virginia

FREE!

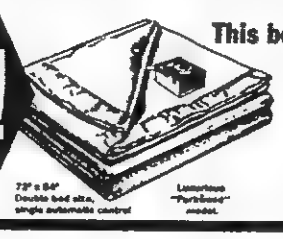

This beautiful Westinghouse ELECTRIC BLANKET when you buy this Westinghouse Electric Dryer

Perfect drying...automatically!

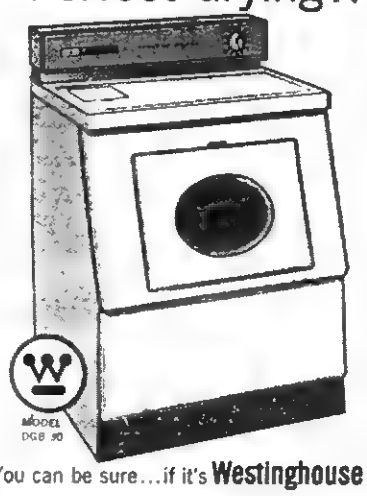

WESTINGHOUSE ELECTRIC DRYER
$169.95

- Big 20-lb. Damp Clothes Capacity
- Automatic Time Selector
- Efficient Lint Collector
- Special "Air Fluff" Setting
- Handy Loading Door, Safety Switch
- Operates on 115-Volts or 230-Volts
- Direct Air Flow System

From towels to plastics, including wash 'n wear, Westinghouse dries them safely, correctly, automatically... faster and fluffier, too Costs only pennies a day to own and to operate Come in! Let us demonstrate this flameless dryer to you today!

You can be sure...if it's Westinghouse

Guaranteed Used Appliances
(THESE APPLIANCES GUARANTEED 90 DAYS)
12 Cu. Ft. Deep Freeze Chest Type Freezer ---- $150.00
Used Refrigerators ---- $50. — $100.
Westinghouse Range ---- $50.00

CREECH TIRE & SUPPLY CO.
Your Westinghouse Dealer
Phone 177 - 178 Pennington Gap, Va.

Free Silver Dollars Free Turkey

PUBLIC AUCTION
6 Room House and 13 Building Lots
Saturday, December 10, 1960
10:30 A. M.

Located in the Town of Jonesville, Va., fronting on old U. S. 58.

This Large 6 Room House has bathroom installed, Four large clothing closets, Hallway, Porches, Concrete Walks, and has recently been remodeled. Nice large maple shade trees in the yard. There is a good concrete dairy.

13 Nice Building Lots, all fronting on old U. S. 58.

.5 Acre Tobacco Allotment.

FURNITURE: 2 New bedroom suites, one dining room suite, one new breakfast set, 2 new living room suites, odd chairs, end tables, Toledo Counter Scales. Other items too numerous to mention.

TERMS: ½ Down, Balance 1, 2, 3, 4 and 5 years.

Lunch will be served.

Immediate Possession Clear Title

Sale conducted for the owners, Mr. and Mrs. Carl Keel by Lee County's oldest established Real Estate Co.

LEE AUCTION CO., INC.
"BUYERS and SELLERS FRIEND"
Sales Manager Denver R. Browning Phone 100
Jonesville, Va. Phone 149-W-4
Auctioneer Dana R. Woliver Pennington Gap, Va.

a deposit will hold your selection

TOYS FOR CHILDREN OF ALL AGES
Philco T. V. Stereophonic High Fidelity Record Players
Floor & Table Lamps
Living Room Suites
Breakfast Room Suites
Occasional Tables
Aluminum Christmas Trees
Transistor Radios
HARTLEY Furniture Co.
PHONE 246
PENNINGTON GAP
"Walk A Little & Save A Lot"

WANT ADS

For Sale—Deep Freeze chest type freezer, 12 cu. ft., only $150.00 Creech Tire & Supply Phone 177 or 178, Pennington Gap.
Adv. 47-tf

Free Reclining Chair, durable plastic covering. (69.95 value) with purchase of TV Set. Ask at CREECH TIRE & SUPPLY for details. Phone 177 or 178, Pennington Gap.
Adv. 47-tf

Goodyear Suburban Tires— All sizes, greatly reduced in price. Creech Tire & Supply, Phone 177 or 178, Pennington Gap.
Adv. 47-tf

BUSINESS OPPORTUNITY—New and used Furniture store for sale. Well stocked and doing good business. Delivery truck and office equipment all set to go for energetic man. Located in Main Business section of Coeburn, Va. Write W. A. Carico, 2532 Ravenwood Ave., Roanoke, Va. for terms of sale.
Adv. 47-2t

MONUMENTS — Buy Direct from our Wholesale Factory and Save up to 25 per cent. Easy Terms. Write for Free Catalog Wholesale and Retail Monuments., 5 Tremont Place, Bristol, Tenn.
Adv. 14-TF

Building Site—Located 2½ miles east of Jonesville; 225 ft. frontage on Rt. 58. Call or see R. J. Bonham, Jonesville, Phone 179-J-1.
Adv. 42-tf

GOOD USED TV Sets to choose from, some with new picture tubes. $50 to $100. Creech Tire & Supply Co., Phones 177-178, Pennington Gap.
Adv. No. 12-TF

We Move A House Full In One Load and Save You Money.
Sprinkle's Moving
Local and Long Distance
Phones 213-J or 633-J
Pennington Gap

LOANS TO FARMERS and STOCKMEN
Farm mortgage and production loans. Repayment to fit your farm income. See Rufus R. Rollins, second and fourth Monday morning - Clerk's Office; Afternoon - Livestock Market, Jonesville, Virginia.
FARM CREDIT OFFICE
Write Box 55, Big Stone Gap, Va., Phone 285.
Adv. No. 34-TF

ARE YOU BOTHERED with stomach ulcers, gas or digestive disturbances? If so try our special stomach medicine. Only $1.50 for 8 oz. bottle Fugate Drug, Pennington Gap, Phone No. 776.
Adv. No. 34-tf.

FOR SALE—Nice Breakfast Set, extension table and 4 chairs in Red. Reasonably Priced. Call 88, Pennington Gap, after 4 p.m.
Adv. 46-TF

BARGAINS - $6.95 Chenille Bedspreads, 2 for $5.00; paint 33 colors, $1.98 gallon; Tarpaulins, all sizes, $1.50 up; 32 pc. set dishes, $2.95; Power Saw, 7 in., $89.50 value-$34.50. GIFTS FOR ALL. Factory Outlet at Big Stone on Pennington Highway. Open Sundays.
Adv. 44-8t

Easy Terms on B. F. Goodrich Tires can be arranged through our budget department. Drive on safe tires and pay as you go. We stock tires in all sizes and price ranges. Kelly's Texaco Service Center, Phone 740, Pennington Gap.
Adv. 35-tf

CHRISTMAS GIFTS BELOW FACTORY COST—Factory Outlet at Big Stone on Pennington Highway. Pottery, Dishes, Tableware, Glass, Deep fryers, Jewelry, Lamps, Friction toys, $1.00 value, 2 and 3 for $1.00; Badminton Set $1.00; Bride doll $12.95 value $3.95. Open Sundays.
Adv. 44-8t

BULLDOZER FOR HIRE - Call or see Orville Kelly, Ben Hur, Phone Jonesville 170-J-2.
Adv. 16-TF

PURINA Livestock, Dairy and Poultry Feeds of all kinds. Free delivery service. Call Doyle Feed and Grain, Rose Hill, Phone Lee 4000, days; 2531 nights.
Adv. No. 39-TF

See Other Classified Ads On Page Five

The POWELL VALLEY NEWS

Published Every Thursday, at Pennington Gap, Virginia
— By The —
POWELL VALLEY PRINTING COMPANY

Entered at the Post Office at Pennington Gap, Virginia
As Mail Matter of the Second Class

School Daze

by Anita Huff

Friday, November 18, the Library Club of Dryden High School presented a book week assembly program. At this program the Choral Club entertained with "Getting to Know You", "Red Leaves on the Campus", and "Autumn Leaves"

The Choral Club also sang at the Community Thanksgiving Service at Dryden Baptist Church.

The Annual Staff of D. H. S has completed and turned over to the publishers 33 pages of the 1961 yearbook.

Three students of Dryden will be taking the National Scholastic Aptitude Test at Wise. This test is given by the college Examination Board. These students are Bruce Bowling, Kenneth Crabtree, and Glenn Graham.

The students of the class of '60 of D. H. S. that are attending college are: Wayne Myers, Colin Rivers, Paris Lambdin, Virginia Gibson, Hiawassee, Carolyn Brown, Radford, Jimmy Roberts, Emory and Henry, Sharon Powers, Clinch Valley, Wanda Wheeler, Union, Jewell Snodgrass, Mary Sue Ward, Beauty School Training, and Eloise Alves, Commercial Course.

The Beta Club of Thomas Walker High School is having a clothing drive for the needy families of that area

Officers were elected by the F.H.A. of Thomas Walker High School They are President, Lillian Garrett, Vice President, Carolyn Long, Secretary-Treasurer Beverly Crumley, Song Leader, Jacqueline Goforth, Reporter, Joyce Wheeler, Chaplain, Sgerrann Cheek, Parliamentarians, Carol Bailey, Patricia Brooks

At a party given by the F.H.A., Phyllis Chadwell was elected queen. Her attendants were Carolyn Long and Sandra Montgomery.

Thomas Walker's French Club officers have been chosen.

They are as follows: President, Gail Britton, Vice President, Joyce Wheeler, Secretary, Treasurer, Margie Trent, Reporter, Patsy Hensley.

The newly elected Band Officers of T. W. H. S. are: Drum Majorette, Jacqueline Goforth, Head Majorette, Judy Brooks, Captain, Kyle Chadwell, First Lieutenant, Carol Kinser, Sponsor, Beverly Crumley. There are also two new majorettes. They are Alma Brooks and Sharon Manning.

The band prepared a Turkey Dinner November 23. There were over 250 persons present.

The Drama Club and Glee Club are two new clubs at Thomas Walker. Carl Surber is the sponsor of the Drama Club and Mr. Tipton the Glee Club.

WALLENS CREEK

The Christian Women's Fellowship of the Galilee Christian Church met for their monthly meeting on Nov 17, at the home of Mrs Mollie Edens

The hostess assisted by her daughter, Mrs. Ben Davidson, Jr., served refreshments to fourteen members and guests

Mr. and Mrs. Bernarr Price of Staunton, Va. were visiting with friends and relatives during the Thanksgiving weekend. Mr. and Mrs. J. M Price returned home with them to spend the winter

Mr. and Mrs. W. W. Elkins had with them for the Thanksgiving holiday the following children and grand-children: Mr and Mrs. Dwight Elkins and boys of Dandalia, O., Mr. and Mrs. Charles Elkins and children of Dayton, O. Mr and Mrs Gaylord Lambdin and Sonjia of Alcoa Tenn.

Mr and Mrs. Forrest Carroll and children and Mrs. Ethel Carroll were visiting with Mr. and Mrs. Sam Wax of Kingsport, Tenn on Thanksgiving Day

Weekend visitors of Mr and Mrs. Forrest Carroll and Mrs Ethyl Carroll were Mr. and Mrs Joe Poteet and Joe Allen Huntsville, Ala., Mr. and Mrs. Kelly Carroll of Columbia, S. C.

Olin Sword, of Portsmouth, Va. recently visited with relatives here.

Lonus Allen of Kingsport, Tenn. was visiting with his parents durng the weekend.

Mr. and Mrs. Earnest Fogleman and baby of Kingsport visisted with her parents, Mr. and Mrs. Olin Lockhart and Paul last week.

Addie Sword left last Wed. for Liberal, Kansas to be with her brother, John Sword, who is ill. Susie Sword, also Mr and Mrs J. E. Sword and Mrs. Joe Kelly of Pennington Gap, accompanied her to Middlesboro.

Mr. and Mrs. Roscoe Penley and children were visiting with Mr. and Mrs Clinton Reynolds of Dryden on Sunday.

Susie Sword had the following Sunday dinner guests: Mr. and Mrs. Mallalu Robbins of Louellen, Ky. and Jenis Roop

Mr. and Mrs. John Penley had with them for the weekend their son-in-law and daughter, Mr. and Mrs. Jody Houndshell and Ronnie of Durham, N. C. also their son, Glen, of Catonsville, Md.

Scott Wells, of Clinch Valley College Wise, Va. spent Thanksgiving with his Aunt Maude Miner. They were Thanksgiving supper guests of Mr. and Mrs. Vestel Gilbert.

Claude Williams of Catonsville, Md. is spending a few days with his parents, Mr. and Mrs. Pete Williams

Mr. and Mrs. Warren Wells spent Thanksgiving in Blacksburg, Va.

Susie Sword, Mr and Mrs J. E Sword and Mrs. Joe Kelly of Pennington were in Bristol on Tuesday

Mr and Mrs. Billy Ward of Kingsport, Tenn. were visiting with the O L Rutherford's on Sunday

Rev and Mrs Burleson Sword and children of Rogersville Tenn were visiting with relatives over the weekend

Mr and Mrs Charlie Rutledge of Hazard, Ky were visiting relatives Sat

Thanksgiving weekend guests of the Charles Horton were the following: Rev and Mrs T H Crego of Mt Juliet, Mr and Mrs Eugene Horton and Mrs Tyler Rush and boys

Mr and Mrs Lee Watson Lethe and Billy were visiting with Mr and Mrs Bill Wagner on Sunday

Thanksgiving Day

By W. S. Cox

Thaksgiving Day of last week was really a gladsome occasion for Mr. and Mrs. W. S. Cox, who live a mile east of Jonesville on Highway 58. It was a homecoming of their two sons and three daughters with their wives and husbands and eight grandchildren. One husband was unable to be present.

The visitors were Mr. and Mrs. J. M. White and two children from Scottsboro, Ala., Mrs. John H. Elliott and her son of Washington, Mr. and Mrs. E. P. Orr, Fairfax County, Mr. and Mrs. W. R. Cox and two children from Washington County, Mr. and Mrs. W. F. Cox and three children and Miss Elizabeth Harris, all of Jonesville

Not only was it a Day of Thanksgiving and good fellowship but a joint celebration of birthdays as well. There were twenty persons present and five of them had birthdays so near together that they pooled their congratulations and felicitations and all that goes to make up a good celebration. Why not?

It was indeed a pleasant and happy occasion.

If four other grandchildren and four great- grandchildren and four others of their parents had been present, it would have completed our family picture of 32. But we shouldn't wish for too much. My partner and I have been facing each other across the breakfast table for more than fifty-five years and have enjoyed unusually good health and for all the blessings we we have received from the Good Master. We are indeed thankful to him

Who's New?

Born Nov 11 to Mr. and Mrs Charles Lee Tabor of Rt 1, Pennington Gap, a 7 lb. 5 oz boy named Timothy Rex.

Born Nov 18 to Mr and Mrs Harold W Zion of Rt 1 Jonesville a 7 lb. 7 oz boy named Terry O'Niel

Baby girl, Audrey Louise was born to Mr and Mrs Lawerence E Toomey of St Charles on Nov. 20 Audrey weighed 5 lb 7 oz

Born Nov 20 a baby boy weighing 4 lb 4 oz to Mr and Mrs Scotty M Reasor of Jonesville The baby was named Jeffery Scott

Born to Mr and Mrs Clarence Kimberlin of Pennington Gap on Nov 22 a son named Lloyd Roger weighing 7 lb 15 oz

Born Nov 23 to Mr and Mrs. Junior Kinser of Rt 4, Jonesville, a baby girl weighing 6 lb. 4 oz., named Mary Kathryn.

Ronald Coleman Jones, weighing 7 lb. 13 oz., was born to Mr. and Mrs. Charles Jones of St Charles on Nov. 24.

Born Nov. 27 to Mr. and Mrs. Charles Pendergraft of Pennington Gap a baby girl weighing 8 lb. 12 oz.

Mr. and Mrs. Bill R. Kelly of Dryden are the proud parents of a son weighing 6 lb. 10 oz., born Nov. 28.

Born to Mr. and Mrs. Arnold Cosby of Rt. 2, Pennington Gap, a baby boy weighing 5 lb. 1 oz., born Nov. 29.

Marriage Licenses

Sol Holcomb and Margie Nell Noe, both of Pennington Gap.

Mitchell Lloyd Woodard, Pennington Gap and Ruth V. M. Bjorck, Washington, D. C.

Frank Davidson, Jr. and Judith Ann Graham, both of Jonesville.

Roy Eldridge and Mary Frances Brown, both of Pennington Gap.

HAS PART IN BEREA PLAY

Robert Harold Cooper, a freshman of Berea College, was chosen for a part in "Playboy Of the Western World," the Berea Player's Fall Mapor.

The three act comedy was presented Nov. 24, 25 and 26.

Cooper, a 1960 graduate of Pennington High School, is the son of Mr. and Mrs. Willie Cooper of Pennington Gap.

"Most of us have too many days left over each month at the end of our money."

READ THE NEWS

Old Dominian 4-H Youth Delegates To National Congress In Chicago

State 4-H champions for 1960 in automotive, garden, electric and beef projects have been named by the Cooperative Extension Service.

Spencer Givens — Brenda Barrett — Bonnie Gleason — Jerry Hiner

Virginia's outstanding 4 H'ers and their projects are Spencer Givens III, 19, Richmond, electric; Brenda Barrett, 18, Honaker, garden, Bonnie Sue Gleason, 18, Eagle Rock, beef, Jerry Hiner, 16, Mt Jackson, the state's first automotive winner.

The four teenagers will soon be Christmas bound to attend the 29th National 4 H Club Congress, Nov 27 Dec 1, honors of their trips are Firestone Tire & Rubber Company (automotive), E. I du Pont de Nemours & Co, (beef), Westinghouse Educational Foundation (electric), and Allis-Chalmers Mfg Co., Tractor Group, (garden).

During her seven years of 4-H work, Miss Barrett reports a profit of $890 on her garden projects Her first garden consisted of 3 250 sq. feet. Total space cultivated amounted to 62,450 sq feet On her 94 projects she reports a total profit of $2,203.

Miss Barrett plans to enter Virginia Polytechnic Institute after high school graduation to major in home economics.

As an example of her interest in 4-H, she has walked over three miles of slick icy roads to attend a 4-H achievement day program. She felt that her garden and dress revue medals that year (1954) were well worth the effort.

She has served as local club president, county council vice president and secretary, scribe of district 4-H All-Stars, and junior leader She was recently elected from 1,200 delegates to be secretary of the 1961 State 4 H Short Course

A mechanical engineering sophomore at VPI, Givens learns also much about electricity in 4 H as he worked as an electrians helper last summer. This nine year 4 H'er estimated that his electric project saved over $300 for the family

Among his electrical achievements were installing a kitchen exhaust fan automatic timer on chicken houses, wiring a work shop and garage, overhauling the wiring system throughout the house He also helps neighbors with electrical work

This past year he became a member of the VPI 4 H Alumni Club He has served as president of the Henrico county honor club and Glen Echo 4 H Club, and as junior leader of the Upper Ten 4-H Club

A student at Madison College, Miss Gleason says My education is partly due to my beef animal projects She received the American Angus auxiliary scholarship Her cows and heifers were grand champions of shows for four years

In 1953, she started with one purebred Angus heifer for Christmas gift Her present purebred Angus herd consists of 14 animals

An eight year 4 H'er she has served as president of the Glen Wilton Senior 4 H Club and vice president of both county council and honor club

Jerry Hiner's avid interest in automobiles resulted in this seven-year 4 H'er being named state winner.

"Jerry is doing a fine job of influencing others within his age group to be safe and efficient drivers," said Dale L. Blaser, assistant county Extension agent

In addition to being president of the county automotive safety and maintenance club, Hiner is vice president of Meems Valley 4-H Club and the County Council; and junior counselor. He lives on a 2,100-acre farm.

X-Ray vs. TB

If tuberculosis has made inroads on its favorite target the lungs X rays will reveal the damage, Christmas Seal contributions find hidden cases of TB so that they can be treated.

OUR WANT ADS GET RESULTS

JAYCEE SHELTER project, part of the organization's nationwide "Operation Survival," takes concrete form as Blue Earth, Minn., Jaycees construct a 4-person fallout shelter in the city hall basement. This is one of a variety of permanent or temporary display shelters built by Jaycees in cooperation with civil defense in communities across the nation. Each of the 3,000 Jaycee chapters in the United States is being encouraged to participate in the program to stir public interest in fallout shelter construction in every community across the Nation. (Fairmont, Minn., Sentinel Photo)

Vigilance Against Surprise Attack

Hoegh Explains Warning Network

The surprise which an enemy achieved in the Pearl Harbor disaster cannot be repeated today, says Director Leo A. Hoegh of the Office of Civil and Defense Mobilization

His job includes responsibility for operating the National Warning System (NAWAS), with its coast-to-coast network of 376 warning points

A comparison of measures in effect Dec. 7, then and now, reveals preparedness progress:

THEN . . .

The air attack warning system guarding Pearl Harbor on Dec 7, 1941, consisted of five mobile radar sets. Their limit of detection, about 130 miles Liaison with civil defense—none. Personnel—newly-trained in radar operation. Alert status at moment of attack—in midst of training exercise, officially alerted only to possible sabotage. No air attack alert in effect. Contact with public information media—none Warning time between moment of attack and first widespread public warning—50 minutes.

NOW . . .

In Dec. 1960, the entire North American continent is guarded by thousands of miles of radar sets and continuous air patrols that extend our detection system around the earth. These detection outposts are linked directly to civil defense warning units which are tied to NAWAS warning points by safe communications. An approaching attack would trigger a nationwide CONELRAD ALERT from North American Air Defense (NORAD) headquarters, activating the civil defense emergency broadcast system comprising nearly 2,000 radio stations

Personnel — warning officers with years of experience Alert status—24-hour vigilance against air or sea attack Contact with mass public information media —instantaneous, through radio-TV national networks and press wire systems Warning time—90 seconds or less to every State

OCDM, Air Force officers at work in NORAD headquarters

Shelter Seen Best Defense For Fallout

Nineteen years ago this Dec 7, the Japanese attack on Pearl Harbor caused all Americans to realize "it can happen here."

Dec 7 this year will mark the third annual National Civil Defense Day dedicated to the conviction that vigilance must be maintained night and day because of enemy threats Against such threats our Nation's vast warning net is designed to be so reliable that the enemy could not achieve a surprise attack, civil defense officials assert

Most Americans could be saved by taking simple but adequate civil defense measures now

Director Leo A Hoegh of the Office of Civil and Defense Mobilization points out that "fallout shelter protection is the best single non-military defense measure for the greatest number of our people"

He has called home fallout shelters "the lowest-cost family insurance obtainable" These cost from $150 for a "do-it-yourself" basement shelter to $1,500 for a custom-made shelter fixed up to serve as an extra room

Key to the effective use of such shelters is the National Warning System geared to alert Americans from 376 warning points linked to the North American Air Defense Command.

LISTEN TO RADIO STATION

W S W V

SUNDAYS — 2 P. M. TO 2:30 P. M.

Paul Evans and The Gospel Four

Program of Sacred Music

Sponsored By

FLETCHER'S DRY CLEANERS

Phone 181 Pennington Gap, Va.

Attend the Church of your Choice
And Have Dinner With Us.

DOGWOOD RESTAURANT

JONESVILLE, VA.

Sunday Special — — Only 85c

SUNDAY, DECEMBER 4

CHICKEN AND DUMPLINGS
TWO VEGETABLES, ROLLS, DESSERT
AND COFFEE

This Christmas . . . Give A Gift
The Whole Family Can Use!

The
ROYAL FUTURA

★ Has years-ahead styling and construction!
★ Has ALL the practical convenience features of a standard office typewriter!

TWIN-PAK® RIBBON CHANGER - Quick, easy - hands stay clean
MAGIC® MARGIN - sets both margins instantly, automatically
MAGIC® COLUMN SET - Just press a key to tabulate figures
FULL STANDARD KEYBOARD - Same size as on office machines

OTHER GIFT SUGGESTIONS:

Esterbrook Fountain Pens and Desk Sets
Brief Cases - Desk Lamps - Staplers
Pencil Sharpeners

BISSELL
Office Equipment Company

PHONE 315

So. Main St. Harlan, Ky.

DEATHS and FUNERALS

Local Lawyer Succumbs At 65

Vance Sutton King, 65, of Pennington Gap died early Tuesday morning, November 29.

Mr. King was a lawyer, having graduated from Emory and Henry College and the University of Virginia Law School. He was a member of the Virginia Bar Association and the Methodist Church.

Surviving are his wife, Mrs. Ethel Armstrong King, Oak Ridge, Tenn.; two sons, Edward G. King, Falls Church, Va., Bayard A. King, U. S. Air Force in Turkey; two daughters, Mrs. Charles M. Beverly, Washington, D. C., and Mrs. James L. Rogers, Mooresburg, Tenn.; a sister, Mrs. Earl Zion, Pennington Gap and six grandchildren

Funeral services were held at 2:30 Wednesday afternoon at Sturgill Funeral Home Chapel, with the Rev. Carl Bates officiating. Rev. A. M. Alder assisting Lee Co. Bar Assn. served as pallbearers.

Burial followed in Cecil Cemetery, Pennington Gap.

MARION B. BURCHETT

Marion B. Burchett, 84, of Jonesville, passed away at his home Wednesday, November 30 after a short illness.

He was a retired farmer in the Lone Branch Community and a member of the Lone Branch Baptist Church.

He is survived by his wife, Lucy A. Burchett; one son, John B. Burchett of Jonesville; one daughter, Mrs. William C. Yates of Willard Md; five grandchildren and four great grandchildren, one brother, A. L. Burchett of Jonesville; one sister, Mrs. M R Burchett of Jonesville

Funeral services will be held at 2 00 p.m., Friday at the Lone Branch Baptist Church, with the Rev Leon McElyea officiating Burial will follow in the family cemetery Davidson Funeral Home in charge of arrangements

MICHAEL RUSSELL

Michael C Russell 55, of Fairfax Va, died Tuesday, November 29 in an Arlington hospital

A native of Lee County, Mr Russell lived in Abingdon before moving to Fairfax 14 years ago. He was a state employe

Mr Russell was a member of the Methodist Church and the Masonic Order

Surviving are his wife, two daughters, three sons, one sister Miss Lorraine Russell Fairfax two brothers David Russell Abingdon and Jack Russell, Miami Fla., and one grandchild

Funeral services and burial will be in Fairfax Friday

EMORY E. DILLMAN

Emory Edward Dillman, age 62, Rose Hill, died in a Middlesboro hospital Sunday, November 20, after a lingering illness. He was a member of the Mt. Carmel Presbyterian Church.

He is survived by one daughter, Mrs. Clifford Kivett of Raymondville, Texas; one son, William Edward Dillman, Dayton, O.; three grandchildren; mother, Mrs. Alice Bales of Rose Hill; three sisters, Mrs. R. W. Campbell, Pennington Gap, Mrs. Maude Bailey of Middlesboro and Mrs. James H. Johnson of Oliver Springs.

Funeral services were held at Mt. Carmel Presbyterian Church of Rose Hill with the Rev. Harold Buck officiating. Burial followed in the McLin Cemetery near Rose Hill. The Odd Fellows were in charge of the graveside rites.

Davidson Funeral Home, Rose Hill, in charge.

MRS. BETTY LITTON

Mrs. Betty Ira Litton, 63, of Woodway died Thursday, November 24 after a long illness.

Surviving are her husband, Emory Litton; three sons, Bryce, Paragon, Ind., and Paul and Kenneth, Woodway; a daughter, Mrs. John Medley, Bristol, Va.; a brother, Hobart Holmes, Castlewood, Va.; two sisters, Mrs. Tom Osborne, St. Paul, and Mrs. Willie Fugate, Kingsport, Tenn., and 13 grandchildren

Funeral services were held at Mt Carmel Freewill Baptist Church Sunday afternoon, with the Revs. Silas Culbertson and Robert Kea officiating. Burial was in Lee Memorial Park, Sturgill Funeral Home in charge of arrangements.

Keith's Korner

This week we continue with the prospects of each Lee County School for the coming basketball season.

At Flatwoods, Coach Chester Marcum lost four of last years starting six girls. Gone are Ruth Laforce at forward and guards Patty Muncy, Edna Thomas and Georgia Moore. Returning from last years starting team are fowards. Mary Ruth Hedrick and Bessie Hobbs To go along with these returnees, Coach Marcum has lettermen Lucy Cowden, Patsy Depew, and Annette Burchette. New prospects include Carolyn Wood and Glenda Cowden, both freshmen The girls hope to improve last years record of four wins and ten losses

The Flatwods boys also lost heavily last year, losing Ralph Burchette, Jimmy Lewis, Gene Cheek and Billy Thomas. Returning lettermen include Clark Myers Ronnie Bowen and Buck Bowen New additions to the varsity are D L Bacon, Horace Bacon, Dannie Thomas, Harold Cope, Arthur Givins and Roger Miller Givins and Miller are transfer students who are expected t help the team quite a bit this year It is almost a certainty that the boys will better last years record of one win and 15 losses

Coach David Seabolt of Keokee is expected to have a strong girls team this year Returning from last years fine team are Phyllis Legg, Joan Duff, Jean Cox, Joanne Norris, Brenda Morris and Judy Thomas Gone from last years squad are Josette Thomas Sandra Maxfield, Ruth Dinsmore and Glenda Morris New prospects include Betty Morris, Lou Jean Snodgrass, Sue Bush, Carol Orender, Tilly Thomas and Joan Wilder The Keokee girls this year should be fighting with Tom Walker for top honors in the county

The Keokee boys are expected to be better than last years team which won only 3 games Lost from last years squad are Hayes Dinsmore and Mikey Palmer Returning are Carl Barker Roger Morris, Ronnie Payne, Donnie Griffith and Darrell Baker Newcomers to the team are Alex Morris, Jim Barker, Dickie Jayce, Wayne Snodgrass and Jerry Arnette.

The Pennington Hi Bobcat girls this year are being coached by Joe Robinson, the "old pro" among Lee County Coaches Coach Robinson will build his team around lettermen, Connie Parsons, Lou Cinda Haynes, Nancy Martin, Janet Bailey, Gwyn Sage Harriet Parsons and Juanita Young The returning forwards will be strengthened by Mary Etta Moore and Kay Parsons along with the experienced guards will be newcomers Grace Shoemaker, Doris Smith, and Donna Reasor.

The Bobcat boys will be without the services of Bobby Tinker, Edd Draugn, Wayne Jenkins, Benny Wyatt, Wayne Phillip Jessee, Jim Collins and Sonny Marcum. Coach Cecil Sumpter will have lettermen Pat Tritt, Jim Tomlinson, Bud Napier Larry Ely and Bruce Flowers Ely is the only returning starter from last years team which won a runner up trophy in the Lee County Tournament Newcomers to the varsity are Sonny Johnson, Tommy Ely, Larry Smith, David Audia Jimmy Tomlinson Ronnie Edwards, Louis Audia Mike Mooney, Wayne Wilder and Billy Russell This years Bobcats will be young, but could be strong by midseason if the new boys develop

The Blackwater Black Knights, under the coaching of Ernest Evans, will build their team around Wayne Osborne, Hays Osborne Ronnie Lawson and James Davidson Lost from last years squad are Kermit Sanders, J P Eldridge and Bernard Eldridge New additions are Edmund Osborne, Jimmy Sanders Bobby Collinsworth, Edward Bowles Walter Walker and Gerald Eldridge The boys will be trying to improve on last years record of 2 wins and 17 losses

The Blackwater girls will be led this year by lettermen Charlotte Ruth Johnson, Ann Scott, Louise Baker, Elaine Kinsler, Judy Pearcy and Joyce Archer. New prospecs include Glenda Poteet, Amy Hickam, Monica Bledsoe, Sue Scott and Judy Creech. Gone from last years squad are six graduates, including standout guard Trena Wallen. The girls will be going after their first win under Coach Evans, having lost all their games last year.

The- Jonesville Hi girls this year will be coached by Charles England, a newcomer to Lee County Basketball. Coach England's success will depend on lettermen Brenda Lampkin, Sharon Chambers, Cheryl Woliver, Barbara Haynes, and Bobbie Emette. Nancy Jones, Layne Snodgass and Janette Muncy were on the squad last year. New prospects include Vivian Hines, Jean James, Melba Morris, Wilma Poteet, Alice Anderson. Sandra Crisp and Sarah Bass. Gone from last years squad, which rolled up an impressive 14-3 record, are Thelma Byington, Sylvia Chambers, Lois Hines, Nancy Newman and Judy Gilley.

Coach Charles James will be in charge of the Bulldog boys this year and is expected to put a strong team on the floor in the opening game tonight with the Pennington Bobcats. Returning from last years squad are Johnny Pennington, Doug Terry ad L. C. Clawson. Up from the Junior varsity are Sid Varner, Larry Hines, Winston Terry. Bill Cheek, Kenneth Minor, Neil Leedy, Benny Anderson, Steve Carter and Harold Williams. The boys lost six lettermen last yr., including Dale Gilbert, Lowell Terry, Junior Davidson, Arvil Lee Brewer, L. V. Duncan and Billy Williamson.

The Thomas Walker Pioneers will once again be coached by Ronald Skeens, and are expected to have another good year. The girls wil be led once again by standout forward Lillian Garrett, and to go along with her will be lettermen forwards Lillian Chadwell and Beth Ayers. Also at forward, coach Skeen will have Alma Brooks, Jackie Goforth, and Beverly Crumley. The guards will be led by Judy Brooks, Charlcie Garrett, Phyllis Bailey, Barbara Parkey and Pat Brooks, along with Suzanne Morgan, Lena Taylor and Kay Crockett. The girls are expected to be just as strong as last yr., when they rolled off a 16-1 record.

The boys this year will miss Kenneth Loftice, Bob Lee, Clyde Ray, Tyler Hobbs, Harley Davids, Charles Janeway, Jerry Wolfe, O. V. Debusk and Jim Payne. The returning lettermen are led by Roger Noah, District 8's outstanding rebounder last yr. Along with Noah, the Pioneers will have Larry Neff, Kyle Chadwell, Bob Parkey, Frank Grabeel, Bud Hall, Lewey Lee, James Williams, Bernie Hall, Tom Davis, Bob Davis. David Chadwell, Don Lee, James Scott and Lloyd Saylor. The boys this year wil have to work hard to equal last years record of 25 wins against only two losses.

That completes our run down of Lee County Basketball. We hope you'll be out to watch your favorite team in action as the seasosn gets underway tonight and tomorrow night

To Celebrate 60th Wedding Anniversary

Mr. and Mrs. W. R. Jones will celebrate their sixtieth wedding anniversary on Sunday, December 4.

This couple will be honored next Sunday afternoon at their home of their daughter, Mrs. C. L. Fletcher, 1718 E. Morgan Ave, where open house will be held from two until five p.m.

Friends of the family are cordially invited to come in during these hours.

Natives of Wythe County, this couple came to Lee County in 1930 as an employee of Benedict Coal Company They now reside on Joslyn Avenue.

TV Star Joins TB Fight

Lassie, television star, shown with TV pal, Jon Provost, approves the use of Christmas Seals in the fight to wipe out tuberculosis.

WHY NOT VISIT?

Why not visit our display room and talk with us about funeral service, and what the cost includes?

The selection of the casket and other furnishings governs the funeral cost, and all prices are plainly marked. We have quality merchandise to suit every taste and budget.

Christmas by SINGER

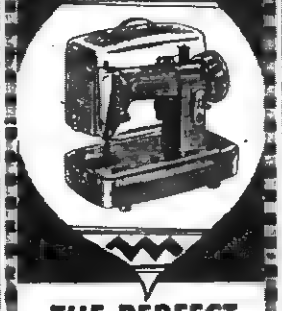

THE PERFECT GIFT!

YOUNG BUDGET PORTABLE only $119.50

SEWING MACHINE PRICES START AT $59.50 for the new SPARTAN*

SINGER SEWING CENTER

Listed in phone book under SINGER SEWING MACHINE COMPANY

*A Trademark of The SINGER MFG. CO.

115 N. MAIN

HARLAN, KY.

PHONE 664

CALL COLLECT

Our WANT ADS Get Results!

Find the strength for your life...

WORSHIP TOGETHER THIS WEEK

Somewhere in your town a man you may have never seen waits hopefully for you.

He is a minister. A priest. A rabbi. A man used to speaking out . . . making decisions . . . taking action for himself, for his congregation and his community. But where you're concerned, he can only wait and hope you will come.

He holds something in trust for you—the powerful, crucial *first* introduction to Faith. And he is anxious to be able to pass it on.

The strength and confidence of Faith can mean many things to many men . . . *and* to the families who count on them. *So together with your family start to find that Faith this week.*

RELIGION IN AMERICAN LIFE, INC.

WANT ADS

December Sale

On New and Used
Electric heaters, $1 50 to $4 95
Coal heating Stoves, $10.95 to $19 95
Coal cook stoves, $18.95 to $32.50
Electric stoves, $24.95
Hot water jackets, $9 95
Hot water tanks, $5 00 to $15 95
Bath tub, $16 95
Bed Room suites, $39 95
Living room suites, $15 95
Breakfast sets, $6.95 to $14 95
Dressers, $10 95 to $15 95
1 China closet, with curved glass door, $24.95
Wardrobes, $10 95 to $15 95
Refrigerators, $24 95
Gas refrigerator, for house boat, $89.95
Washing machines, $10 95 to $16 95 Wringer type
Baby Beds, $9 95
Baby high chairs, $3 00 to $3.50
Baby play pens, $3 00 to $4 50
Baby trainers $1 00
Bed & Springs wood or metal any size, $12 50
Radios, $5 95 to $14.95
9-12 Rugs, $3.95
Easy chairs, $3.00
Folding metal chairs, 50c
Mirrors, all sizes, $1 00 to $4 95
Pictures, & Frames, 10c to $10 95
Vacuum Cleaners, $4.50
Kitchen cabinets, $12 50 to $15 95
Electric Irons, $3 00
Record Players, $1.95 to $15.95
Electric Motors, ½ H.P $6 95
Records, all speeds, 10c
Heaters, fans, floor style, $10.95
Ceiling type light fixtures, $1 50
Baby scales, $3.00
Floor scales, weight up to 300 lbs. $18.00
Fuel oil pumps, $9.95
5 lbs. can grease, $1.00
5 gal. paint, $5.00
1 new electric drill ½", $25 00
New 50 power scope, $25 00
New 20 X 50 Binoculars, $39.95
30-06 Rifle, like new, $39 95
1-11 H.P. Chain saw, $75 00
Painting easel, $5.00
Toasters, $3 00
Odd tables, $1.00 to $4 00
Little red wagons, $1.50
Hospital beds, $25 00
Sick bed servers, $9.95
Crutches, $1.50 a pair
Bed pans, $1 00
Old books, 5 for $1.00
Porch swing, $4 95
Glass doors, $4.50
Windows, $1 00 to $3 00
Filing cabinets, $1.50 to $4.00
Drink Box, $14 95
Card tables, $1 00
Sewing machines, $10 00 to $15 00
Ironing boards, $1 50
Skates $1 00 a pair
Sleds $3 00
Used tires $1.00 to $4 00
Medicine cabinets, $3 00

We have new dishes and pottery, used clothes and shoes, Toys, and many more items to choose from This sale will start Dec 1, and run through Xmas. Everyone welcome.

BARGAIN BARN
Ben Hur, Va.
Adv 48-1t-pd

FOR RENT 6-room house with bath. Located on Joslyn Street. Call 23-J or see Mrs. V. M. Pence, Pennington Gap.
Adv 48-2t

MAN WANTED to serve consumers in Lee County with Rawleigh Products. Steady, good earnings year around. No capital required. See (or call) C Q. Combs, P. O. Box 54, Ewing, Va. Phone: Lee 3731 or Write Rawleigh's, Dept. VAL-520-11. Richmond, Va.
Adv 48-3t-pd.

FOR THE BEST in House Cleaning Equipment and Supplies, contact J. R. B. Williamson in West Jonesville. Authorized representative for ELECTROLUX Automatic Cleaners, Floor Polishers, Scrubbers and Wax.
Adv. 48-4t

For carefree days use Glaxo linoleum coating. Easy to clean, non-skid, lasts months. Rogers Home Decorators, Phone 396, Pennington Gap.
Adv. 48-1t

CHRISTMAS TOYS BELOW COST!

We overstocked last year so they are going at Bargain Prices.

PLENTY OF NEW TOYS — Air Rifles, Tricycles, Dolls, Wagons, Footballs - - - everything to put a sparkle in the yountsters eye on Christmas morning.

Come in, select now and have the items you want layed away.

Santa will be here on Saturday, December 17 and everyday the following week.

A complete line of new and used furniture.

SPRINKLE'S BARGAIN STORE
Free Delivery
Phone 213-J Pennington Gap, Va.

Order of Publication

VIRGINIA:

In the Clerk's Office of the Circuit Court of Lee County, the 23rd day of November, 1960.

MAUDE M. SURGENER, Complainant VS. IN CHANCERY EMMA SURGENER, JOE SURGENER, JR., PAULINE SURGENER HERRON, DOROTHY SURGENER MICHEAL all of 640 Sycamore Street, Decatur, Georgia, JEAN SURGENER TAYLOR, U.M.W. Hospital, Harlan, Kentucky, Defendants.

The object of this suit is to subject the lands owned by Joseph H. Surgener, deceased, to sale for payment of debts.

An affidavit has been made and filed (that the above named defendants are not residents of this State), it is ordered that they appear before this court within ten days after due publication of this order and protect their interests herein.

An Extract-Teste:
Edgar Bacon p. q.
Jonesville, Virginia.
Arthur T. Burchette, Clerk
By: Nanetta Ely Cridlin, Deputy Clerk.
Adv. 48-4t

It's time to prune and fertilize shrubbery. For tree removal and similar work, contact Robert Debusk, Rt. 4, Jonesville.
Adv. No. 48-4t

FOOD ROUTE AVAILABLE in Lee County. Over 275 Products for customers to choose from. This is a once in a lifetime opportunity. Car or light truck needed. Applicant must be 21 years or older. For interview write P O Box No. 5071, Richmond, Va.
Adv. No. 48-3t

KIDNEY DANGER SIGNALS—Getting up nights, burning, frequent or scanty flow, leg pains or backache may be warning of functional kidney disorders-"Danger Ahead". Help nature eliminate excess acid and other wastes. Flush kidneys with BUKETS. Your 50c back at any drug store in 4 DAYS if not pleased. NOW at PENNINGTON PHARMACY.
Adv. No. 48-3t

1960—4-Dr Galaxie, Beautiful Blue finish, Radio, Heater, automatic shift, whitewalls, backup light, electric wipers and many other extras. Must Sell At Once. Call- Pennington Gap, 693, after 6 p.m.
Adv 47- 1T

FOR SALE—'49 Dodge pickup truck, also a four room apartment for rent, partly furnished. Water and lights, see W. B. Rose near Poor Valley Bridge on route 421, or call 232-J-2.
Adv. 48-1t

ATTENTION TEACHERS — Babb's 66 Full Year Class Record, 6 week form, forty - five names, eight subjects, by weeks or semesters. Daily schedule, seating plans. Write names only once. Powell Valley News Office.
Adv. No. 37-TF

NO HUNTING SIGNS for Sale at POWELL VALLEY NEWS OFFICE.
Adv. No. 37-TF

See Other Classified Ads On Page 3

Jonesville Social News

By JONESVILLE WOMAN'S CLUB

For The Week of Nov 24

Mr. and Mrs. M. S. Martin, Dianne Bacon, and Patty Barnes had dinner at Little Tunnel Inn on Sunday.

Among those attending the Tenn. Kentucky game in Knoxville last Saturday were Mr and Mrs. Lewis Tritt, Mr and Mrs. Edgar Bacon, Mr. and Mrs. Ben Davidson, Jr., Mr and Mrs Blake Huskins, Jim Rosenbaum, Layne Snodgrass, Glen Williams, Jim Ewing, and George Cridlin.

Mrs. Joe Cridlin and Josephine were in Knoxville Sat.

Mr and Mrs P. M Burton of Hillsville, Va. are spending a few days with the Bill Fugate's

Mr and Mrs. Carden Davidson spent last weekend in Bristol visiting Mr. and Mrs. Bruce Huffine and in Lebanon with Mr and Mrs. Jack Spangler.

Miss Stella Conn took her mother, Mrs. Rebecca Conn to E. Tenn. Bapt Hospital in Knoxville Thursday for treatment.

Mr and Mrs Willie Laws and daughter of Muncie, Ind visited their parents, Mr. and Mrs. C V. Bledsoe and Mrs Fred Laws last weekend.

Mrs Merle Horton and Merlyn and Mrs. Curt Flanary and George visited Mrs J B. Combs on Wednesday afternoon

Mr. and Mrs. George Eades and Mrs J J Morgan of Salem spent a few days last week with Dr .and Mrs T S Ely

Mr and Mrs Wesley Spangler visited the Jack Spangler's in Lebanon, Va last weekend.

Mr and Mrs. Merle Horton and children and Mrs Dan Wills are spending the Thanksgiving holidays with relatives in Chattanooga, Tenn.

Miss Doris Johnson, Mrs Alfred Johnson, Miss Frances Anderson, and Miss Linda Hoier of Chicago, Ill, will be guests at the Covenant Mountain Mission during the holidays. The Mission will have Thanksgiving services and a supper on Wednesday night Rev Arnold Johnson is the pastor

Miss Irene Collins is home for the holidays from Clinch Valley College.

Mr. and Mrs. Ray Browning and Mr. and Mrs. Richard Browning and children of Harlan visited the Denver Browning's last weekend.

Mr. and Mrs. Denver Browning are spending the holidays in Abingdon.

Mr. and Mrs. W S. Savage of Hamilton, Ohio are parents of their first child, a daughter, Kathleen Carter, born October 25 at Christ's Hospital in Cincinnati. Mrs. Savage is the former Mary Helen Carter, daughter of Mrs. and the late Mr. W S Carter of Jonesville. Paternal grandparents are Colonel and Mrs. G P Savage of Shawnee Delaware, Pa

Mrs. Edward Graham entertained with a supper honoring four birthday celebrants on Saturday night. The honorees were Mrs F. L. Grabeel, Mrs Donald Grabeel, Edwina Graham, and Cathy Jo Graham Other guests were F. L. Grabeel, Donald Grabeel, Pamela Bledsoe, Edward Graham and Chucky Graham.

Mrs Tolbert Bailey was in Danville, Virginia last week because of the death of her uncle, Charles Peters

Mrs. Naomi Sturgill and daughter, Deborah spent last week with the T B. Bailey's. Also visiting the Bailey's were Mr and Mrs Carl Bledsoe of Weber City.

James Crumley was a patient in Lee General Hospital a few days last week.

Attending the Silver Tea at the Good Will Center in St. Charles last Friday were Mr. and Mrs. Floyd Warrix, Mrs. Oscar Ingle, Mrs. Frank Parkey, and Mrs. Harding Carroll.

Rev. and Mrs. Floyd Warrix and Gary will be spending the Thanksgiving holidays in Prestonsburg, Ky. with relatives.

David and Ronnie Harless spent last w ek with Mr. and Mrs. Harding Carroll while their parents attended the Baptist Convention in Bristol.

The W.M.S., the Sunbeams, the G. A.'s and the Y. W. A.'s of First Baptist Church will meet November 22, at 6 o'clock for a Thanksgiving banquet which will be followed by a Mission Study Course for each group. The Sunbeams will be taught by Mrs. Dan Muncy, the G. A.'s by Mrs Harry Rowlett, the Y. W. A.'s by Mrs. Earl Hedrick, and the W. M. S. book will be taught by Miss Joanne Carter.

The Nannie Bland David Circle of the Woman's Missionary Society met last Tuesday at the church. The Business Women's Circle will meet next Friday night at the home of Mrs. Jack Yeary, and the Day Circle will meet at the church on Friday evening at 2 o'clock.

Mrs. J. R. Robinson is visiting in Marietta, Ga. with her daughter and family, who will be leaving soon for Calif. to live.

Mr. and Mrs. Richard Shelton of Jonesviller celebrated their 37th Wedding Anniversary November 17.

On Sunday, November 20, four of their seven children were home for dinner. The ones who came to help celebrate were Mr and Mrs. Buford Shelton and two sons and Mr. and Mrs James Williams and Judy, and Mrs Betty Williams and 3 children, Joane at home also Mrs James Shelton and two children, three of the children were unable to be at home, two of them live in Ohio, Sgt. James Shelton is stationed in Germany

Carl Shelton was also supper guest of the Sheltons. Everyone had a nice day

Joane Shelton spent Tuesday night with Sandra Kay Matlock

Mrs Joe Fisher, Lora Williams, Joane Shelton, and Mrs Richard Shelton attended the Training School in the Methodist Church in Pennington Gap last week

Hyatt Quesenberry is improving in the V A Hospital at Mt Home Tenn

Mr and Mrs Paul Johnson and family of Dayton O were visiting Thanksgiving weekend with Mrs. Johnson's mother, Mrs Henry Riley and family, Mr Johnson's relatives the Hatye Thomas family in Jonesville

CAMP GROUND

For The Week of Nov 24

Dr and Mrs Hubert Hart and Rev. Ernest Dugan were Wednesday dinner guests of Rev. and Mrs G E Pagan

Mr and Mrs. Roy Speaks were visiting Mr and Mrs Birg Carrol in Kingsport recently

Miss Letha Diffendaffer was weekend guests of her grandparents, Mr and Mrs. Leo Diffendaffer and attended church at the Camp Ground Sunday morning.

The Glee Club under the direction of Mrs. David Jones sang at the eleven o'clock Service at the Camp Ground Sunday morning Other visitors attending the services were. Mr. and Mrs. Ernest Litton and Susie, Mr. and Mrs Edgar Bacon and girls, Mr. and Mrs. Frances Berry, Miss Barbara Jones, Mrs. Frank Minor and Mrs Eva Rush and Mrs. Ida Higgenson.

Miss Margaret Muncy spent Sunday with Anne Sergent.

Mr. and Mrs. Ray McConnell were in Middlesboro on Thurs.

The Womans Society of Christian Service met at the home of Mrs. Lee Carrier for the November meeting.

Mr. and Mrs. John Green and Mrs. Omer Thomas were in Johnson City on business last wk.

Out On A Limb

By Mrs. Ada Grace Ostron

While our earliest deeds show who some of the first Lee County families were, other settlers had already purchased land or received grants in this vicinity while it was yet a part of another county. Their not appearing in the first deeds is no indication that they were 'latecomers'.

A few family names have appeared in previous columns. Still different ones are included in the following deeds, to be found recorded in Lee County Deed Book 1.

Page 14 - 8 July 1795 - Moses Cottrell to John George of Russell Co. - for $420, 420 acres in Lee County. Teste, C. Carter.

Page 14 - 8 December 1794 - Martin Parks, William Parks, James Maugh, Samuel Burks and Elizabeth Parks of Amhurst Co., Va., to David Sayers of Wythe Co. - for 50 lbs., 335 acres in Lee Co., 'beginning at the foot of Cumberland Mountain, at two large white oaks, corner to Gibson's line ... ' Wit., George Carter, John J. Sayers, Alexander Sayers, Samuel Crockett.

Page 16 - 14 December 1794 - Daniel Young and Lucy his wife, Lee Co, to Frederic Jones - for $100, 211 acres.

Page 17 - 11 November 1793 - James Dean, heirs at law to William Dean, deceased, 'of the County of Davidson and Territory of the United States, south of the river Ohio' to Manasces Friel of Wythe Co. - for 48 lbs., 370 acres, Lee Co., both sides of Caney Creek. Wit., P. Fulkerson, Samuel Ewing, James Campbell.

Page 18 - 29 August 1794 - Aaron Lewis and Sarah his wife of Madison Co., Ky, to James Campbell of Lee Co., - for 30 lbs. - land on Martin's Creek in Lee Co 270 acres

Page 20 - 9 September 1792 - Thomas Amos of Hawkins Co. to John Martain, Hawkins Co - for 70 lbs 'current money of the Commonwealth of Virginia, viz rating silver Spanish milled dollars at six shillings' .. land 'being in the county now called Russell formerly Washington in the state of Virginia in Powels Valley as by grant from his excellency Patrick Henry Esq., then Governor of the said State bearing date the 5th day of July 1785' Wit., William Martin, James Sims, Sr., James Sims Jr

CAMP GROUND

Plans were made for the Christmas program. The Society will fix Christmas boxes for elderly and sick people of the community. The hostess served refreshments to 10 members.

Mr. and Mrs. Wesley Spangler visited over the weekend with Mr. and Mrs. Jack Spangler and Becky and Mrs. Allen of Lebanon, Va. Mr. and Mrs. Carden Davidson visited in the home on Sunday evening.

Mr. and Mrs. Tom Joyce, Va. Anne, Johnny and Mary Susan were Sunday dinner guests of Mrs. O. O. Berry.

Mr and Mrs. Dave Neff and children called on the B. B. Sergents Sunday.

Mrs. Henry Cave and Mrs. Joe Roop and son visited with Mrs. Billy Hines last Monday.

Those attending the training school held last wk. in Pennington from Camp Ground Church were Mr. and Mrs. Birg Sergent and Anne, Mr. and Mrs. Ernest Wynn, Mr. and Mrs. Olen Muncy and Johnny, Mrs. Lou Anne Sadler, Mrs. Wesley Spangler, Mrs. Billy Hines, Miss Nora Wynn and Rev. and Mrs. G. E. Pagans.

Mrs Anne Meimann and Mrs Eva Wynn called on Mrs. Pattie Miles and famuly last wk. Mrs Miles and Omer are very much improved at this writing.

The Camp Ground WSCS and MYF have Christmas Cards for sale. See any member for your cards. Will be appreciated.

The M Y F members had Secret Destination at the home of Linda Hines Sunday night. Those present were Anne and Nancy Sergent, Margaret Muncy, Johnne and Billie Sexton, Ralph Fields, and Harold Goins.

Mr. and Mrs. John Green, Mrs. Omer Thomas, Mrs. Hattie Smallwood and Mrs. Bee Carrol were in Middlesboro on Thursday.

OUR WANT ADS GET RESULTS

Furniture! Furniture! Furniture!
Home Appliance Company
Phone 175
PENNINGTON GAP

BUY DIRECT FROM MANUFACTURER SAVE THE DIFFERENCE
We Work for Those Who Love and Remember
MIDDLESBORO MONUMENT CO.
1604 E. Cumberland Ave.
Middlesboro, Kentucky

Dr. A. G. Barton and Dr. R. D. Barton
OPTOMETRISTS
EYES EXAMINED
GLASSES FITTED
Closed Saturday Afternoons
Phone 174
Middlesboro, Ky.

DR. W. L. WHIPPLE
Optometrist
Professional Building
Pennington Gap, Va.
Phone 411
— EYES EXAMINED —
— GLASSES FITTED —
HOURS: 9:00 to 4:00
Evenings by Appointment
Closed Wednesdays

For The Best In Cut Flowers Potted Plants CALL NORTON FLORAL
Pennington Gap, Va.
Phone No. 641

Gibson's Tire Service
Gulf Service Station
PENNINGTON GAP

GET IT AT
LEE'S
YOUR DRUGGIST FOR 54 YEARS
Middlesboro, Kentucky Phone 31

The wonders of Santa Claus never cease for little girls and boys and long after the tinsel, the bells and the twinkling lights have been safely packed away for yet another year they will cherish the memory of the letter from Santa Claus.

Everyone who ever believed in Santa Claus will want to send one of these four colorful messages to their favorite child. Select, address, stamp and mail it in our special mail box. We will have it postmarked from Santa Claus, Indiana and it will be delivered direct to the child with our sincerest compliments.

Stop in today, it only takes a minute!!

P.S. Play Santa Claus to yourself and join our 1961 Christmas Club.

PLENTY OF MONEY FOR CHRISTMAS SHOPPING!
That's exactly what you'll have NEXT year if you join our 1961 Christmas Club NOW!
You Can Set Your Own Goal And Easily Achieve It By Regular Weekly Payments.
You'll Never Miss
A Little Every Week Adds Up To A Great Big Check!
Lee Bank & Trust Co.
Pennington Gap St. Charles

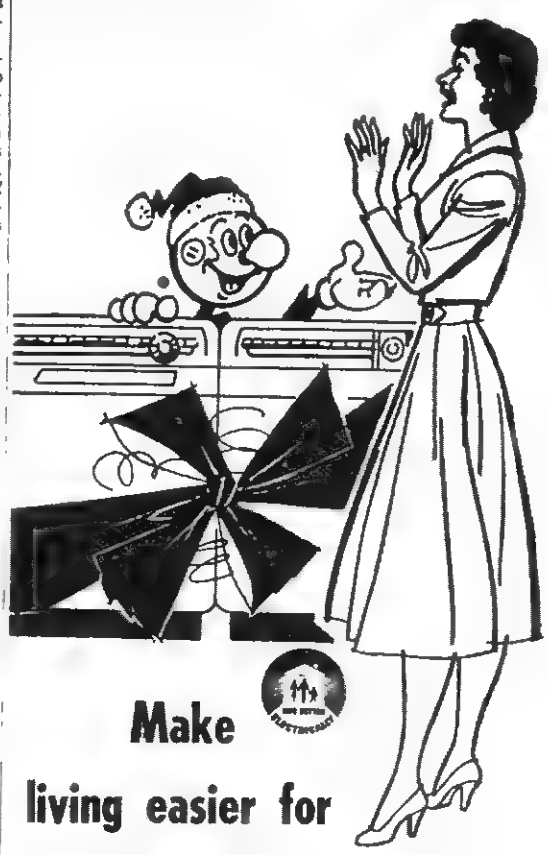
Make living easier for years to come . . .
Give better...ELECTRICALLY
She'll be happier . . . automatically with a modern electric range
Give her the thrill of carefree cooking . . . a modern automatic electric range. It's the first choice among modern women everywhere . . . a range that cooks with heat as clean and safe as electric light. Keeps walls, curtains, pots and pans clean longer. Dependable automatic controls do the cooking and baking. No guessing how high or low the heat is.
For cleaner, easier modern cooking . . . give her an electric range. See them at your dealer's store.
and with a work-saving, worry-free electric clothes dryer
Give her carefree washdays. With an electric dryer she'll have perfect washday weather the year 'round . . . and time off for other activities while the dryer takes over automatically. Clothes are dried fluffy-soft in fast, gentle, safe, "clean as electric light" heat. Yes, the electric way is the better way. And . . . you save up to $50 over flame-type dryers on the purchase price alone.
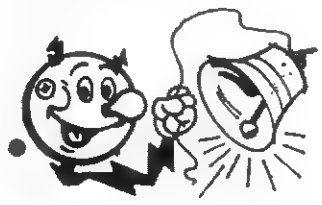
OLD DOMINION POWER COMPANY

St. Charles Social News

By MRS. LILLIAN ADAMS

For The Week of Nov. 24

If you want to be a dear old lady at seventy you have to begin early, say about seventeen.
—Weekly Quote

Mr. and Mrs. O. N. Haynes chose to spend the holidays in the land of sunshine, Fla.! The Haynes' accompanied by their daughter, Lois left Sunday with their son, Lee for Clearwater. On hand to bid his parents good-bye was their son Ralph of Dayton, Ohio.

Mr. and Mrs. Olin Laningham of Covington, Ky. and their son Bobby Lee of Noblesville, Ind. are in St. Charles for the week-end.

Mrs. Gladys Rogers and her grandson Ricky Stidham left Sun. for a weekend at Dayton with Mr. and Mrs. Warren King and family.

J. B. Wylie has returned home from a six weeks hospitalization period at the Harlan Memorial. Mr. Wylie reported recuperating slowly.

Miss Penny Wallen, daughter of Mr. and Mrs. Dan Wallen was honored Sat. night with a birthday party celebrating her 17th year. The festive event given by Misses Martha Turner, Patsy and Sue Richardson was very much enjoyed by approx. 25 guests. A beautifully decorated cake was the center piece of the table laden with gifts.

Mrs. Maurice Williams was hostess to the Knitting Club at her home Tuesday night. Five persons were present. Refreshments consisted of potato salad, lemon pie, coffee

Mr and Mrs Charlie Stapleton left Sat for Baltimore Md where they will meet their son Jack who has just reached the States from a tour in Germany with the US Army While there the Stapletons and Jack will visit with the Billy Young family and Mrs Evelyn Wharf

Barbara and Roy Harper weekended at Spartansburg, S C. with Mr and Mrs. Dennis Harber.

Sunday dinner guests of Mrs J. B Wylie were Mrs Katie Wylie, Mr. and Mrs Anderson Presnell and children, Debbie and Randy, Horace Wylie, all of Tazewell. Additional guests were Betty Jo Blevins and children, Morty and Timmie and Ralph Reynolds of Pennington Gap

Rev. and Mrs Clinton Green attended Sunday the 9th Homecoming services at the Sullivan Gardens Missionary Baptist Church at Kingsport Rev. Truman Smith is pastor of the church

Rev. Green delivered the morning message, his text being "Signs of the Time" The Green's reported a capacity attendance at the Homecoming.

Special guest minister, Rev J. C. Jackson of Ben Hur filled the appointment in the pulpit at the St. Charles First Baptist Church in Rev. Green's absence.

Those that attended the Upper Lee County Training School held last week at Pennington Gap were Mr. and Mrs. Carl Evans and Jonathan, Mr. and Mrs. Tom Baker.

PENNINGTON GAP

By Mrs Etta Green

Mr and Mrs G W David are grandparents again A son was born to Mr and Mrs. Kenneth David, Monday morning at Lewis Gale Hospital in Roanoke They have not yet named the new baby

Mr and Mrs. J M. Anderson were called to Clover Va last week on account of the serious illness of Mr Anderson's sister, Mrs. Alex Lacy. Mrs. Lacy is a retired nurse of that place and is a twin of R. H (Dick) Anderson, now of Big Stone Gap.

Mr. and Mrs. Thomas Barr entertained last Thurs. with a Thanksgiving dinner. Those enjoying the feast were Mr. and Mrs. Ralph Howard, Mr. and Mrs. Olin Reasor and Mrs. Virginia Sullivan.

JONESVILLE

W. R. Davis of Plainfield, N. J. returned to his home Saturday after spending two weeks visiting his mother, Mrs A. E. Davis and family

Mrs John Holt of Roanoke visited on Thanksgiving day with Mr and Mrs. Curt Flanary and family.

Mrs Pattie Henderson who has been visiting her children in Texas since July returned to Jonesville last week and is at home in her apartment in the Post Office building

Mr and Mrs H L Russell Jr and family of Harrisonburg spent the holidays with Mr and Mrs H L Russell Sr in the Flatwoods community

Mr and Mrs Marty Reed and son Ronald of Berkley, Mich visited with Mr and Mrs. Denver Browning during the holidays

Mrs Edward Graham was in Knoxville last Tuesday.

Mr. and Mrs Frances Berry were visiting their daughter, Mary Jo in Marion, Va. last Sunday Mary Jo attends Marion College

Mrs Pete Chance and Linda and Mrs. Hugh Anderson and Linda Kay were in Knoxville on Friday.

Mr. and Mrs. Lawrence Phillips of San Juan, Puerto Rico, were overnight guests of the Browning Wynn's last Tuesday

Mrs. Polly Pollei of Louisville, Ky. has been visiting her mother, Mrs. W. M. Bellamy and other relatives.

Mrs. J. H. Lynch of Erwin, Tenn. is visiting her daughter, Mrs. J. B. Combs and family.

Larry Barnes, who has been home on leave, has returned to his naval base in Charleston, S. C. He visited Jimmy Williamson at Union College on Monday

Mr. and Mrs. W. R. Cox and famly of Abingdon, Va., Mr. and Mrs Jess White and family of Scottsboro, Ala., Mr. and Mrs E. P Orr of Vienna, Va., and Mrs John Elliott and son of Washington, D C. were Thanksgiving holiday guests of Mr. and Mrs. W. S. Cox and Mr. and Mrs. W. F Cox and family.

Mr. and Mrs. Claude Williams, Mrs. Hattie Moore, Mrs. Morgan Williams and Mrs. Al Roberts were visiting with Mr. and Mrs. Clyde Williams and Mr. and Mrs Woodrow Williams in Big Stone Gap Sunday.

Judy Russell of E T S C in Johnson City was visiting her parents, Mr. and Mrs. Bill Russell during the holidays.

Mrs. Richard Henry and Pam and Clayton were holiday guests of the Tolbert Bailey's. Also visiting with the Baileys were Mr. and Mrs. W. P. Johnston and daughters of Appalachia.

The timeless beauty of
ARTEMIS

Fashion excitement in a lovable lounge coat...

Grecian Galaxie quilted lounger by Artemis... loves dorm or at-home living. Our lounger is superbly glamour-touched with feminine rosettes and acetate satin ... luxury lined with softest opaque nylon tricot. Warm as toast, it's hand washable, drips dry, never needs ironing. Try it in any one of four luscious colors: hybiscus pink, aquarelle, red poppy, turquoise. Sizes 10-20.

$14.95

MAY AND COMPANY

Phone 194 Pennington Gap

SPECIAL COFFEE for that extra flick of flavor

PRECISION PRESCRIPTION SERVICE
REVLON - DOROTHY PERKINS - COTY,
EVENING IN PARIS COSMETICS
COMPLETE FOUNTAIN SERVICE
COMPLETE LINE OF VITAMINS

Shop and Save

FUGATE DRUG

PENNINGTON GAP, VA.

Name Brand Gift Suggestions For The Whole Family

Artemis
Slips, Robes
Gowns, Pajamas

Coro Jewelry

Bobbie Brooks
Skirts, Sweaters and Blouses

CANDY JR., ADRAIN, TOBIN, BOBBIE BROOKS
Dresses

MUNSINGWEAR AND BALLET HOSE

NATIONAL HANDBAGS

Jacqueline, Connie And Paris Fashion
Shoes

Maiden Form Bras

Pinehurst Lingerie

Bates and Morgan Jones
Bedspreads

Kate Greenaway
Dresses For Girls

Florsheim Shoes

Rugby Sweaters

Arrow Shirts

Cresco Jackets

Alligator Raincoats and Top Coats

Shapley Shirts

Jerk Sox

HICKOK BELTS AND GIFT SETS - BILLFOLDS

Adam Hats

WARREN SEWELL
Suits

MAY
and Company
Phone 194
Pennington Gap

Accurate Coal and Coke Analysis
Sampling and Pick-up Service
NORTON TESTING LABORATORY
Phone 208 Day 1238 Night
NORTON, VIRGINIA

Economy never came in such a choice!

ALMOST 600 FORD MODELS! Biggest truck changeover, biggest truck choice in Ford history! Come in! See the newest, and save the most!

'61 FORD TRUCKS ARE HERE!

OUR "CERTIFIED ECONOMY BOOK" PROVES IT FOR SURE ...

FORD TRUCKS COST LESS F.O.A.F.

Lee-Ford, Incorporated

Phone 37 Dealer License No. 1548 PENNINGTON GAP

ONLY YOUR FORD DEALER HAS A-1 USED CARS AND TRUCKS

FREE — Zenith Clock Radio ($49.95 Val.) With Purchase of Each 21 in. or 23 in. Zenith TV Set

NEW FROM ZENITH
all-in-one home entertainment center
COMBINATION
23" ZENITH TV
High Fidelity Stereo-FM/AM Radio

The WILSHIRE—Model FZ786
Beautifully styled Combination television, record playing, FM/AM radio instrument. 23" overall diag. meas. 282 sq. in. of rectangular picture area. In grained Walnut color, grained Mahogany color or grained Blond Oak color.

ZENITH QUALITY FEATURES—The Wilshire features world's finest performing TV with handcrafted quality TV chassis, Sunshine® Picture Tube, Cinelens® Picture Glass, plus High Fidelity Stereo that makes all your records sound better on Cobra-matic changer with Cobra-tone arm. For exciting, new listening enjoyment, Zenith's Extended High Fidelity Stereo gives a greater sound separation than ever before to recorded music. In addition, the Wilshire features Zenith quality FM/AM radio with Automatic Frequency Control on FM radio.

Home Appliance Company

Phone 173 Pennington Gap, Va.

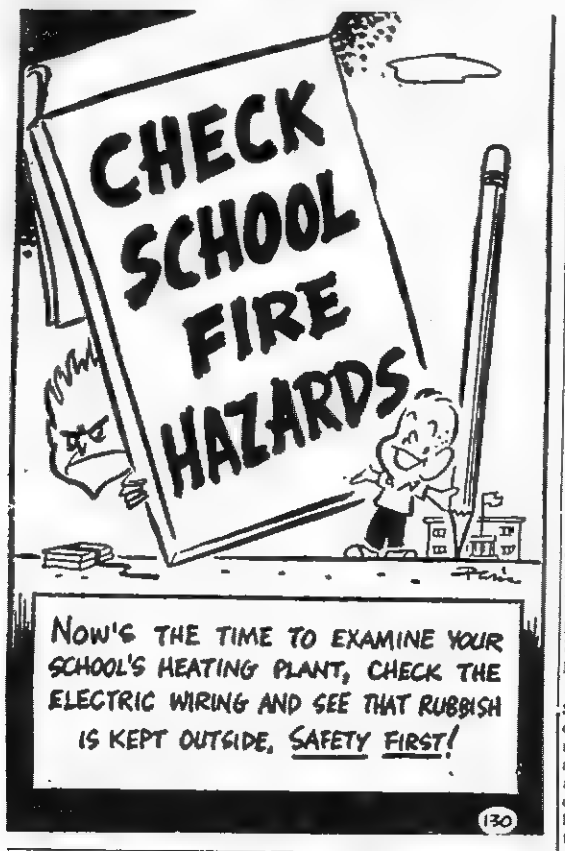

ZENITH HEARING AIDS

LUNCH WITH US

Broiled Hamburgers
Tasty Toasted Sandwiches
Complete Fountain Service

PRESCRIPTIONS ARE THE HEART OF OUR BUSINESS

PENNINGTON PHARMACY

For Those Who Know
A Good Place To Go

MY SIN AND ARPAGE — RUBINSTEIN COSMETICS

WE FILL ANY DOCTOR'S PRESCRIPTION

SHOP AND SAVE

At The Sign Of The Shears

5 Lb. Meal Free With Each
25 Lb. White Lily
Flour $1.89

5 Lb. Sugar Free With Each
½ Gallon Simoniz Floor
Wax $1.69

Personal Size — *10 Bars*
Ivory Soap 59c

Sliced Sugar Cured Picnic — *2 Pounds*
Ham 87c

Del Monte — *No. 2½ cans* — *2 For*
Peaches 57c

Del Monte — *No. 303 cans* — *4 For*
Fruit Cocktail $1.00

CAS WALKER'S
VIRGINIA FOOD CENTER
Pennington Gap, Va.

Town Talk

Continued from page 1

For "Time marches On," bringing new obligations, new routine, new customers, new everything. But today is the first day of December, and the year 1960 has about done it's do with the exception of the unmerciful rush at Christmas.

I wish though that this old tradition of the passing year being represented as an aged person leaning on his staff could be changed. We hail each new year as the representation of a young, new born child, then in the course of only 12 months he has grown old, feeble and decrepit. Just isn't consistent.

"AUNT ELIZA" IS SLOWED DOWN BY AN ACCIDENT

Mrs. Eliza Smith, now 85, was doing a wonderful job of holding her own against the years until three years ago when she fell and broke her hip. Up to that time Mrs. Smith went just about everywhere she wanted to; made her garden, did her canning and all kinds of active work

She is now very ill at the home of her daughter, Mrs. Pearl Wynn Myers on Rt 2.

HE GOT HIS DEER

Larry Parsons, a 17 year old Senior at Pennington High School, went hunting in Bath County one day last week. He shot and wounded an 8 point buck, and just as he did so the barrel of his gun exploded, wounding him in the fore arm between the wrist and elbow.

Although pained and shocked Parsons quickly borrowed a companion's gun, shot again at the deer and this time felled him. The boy is being given treatment at the Miners Memorial Hospital in Harlan and hopes to be back in school soon. He is the son of Mr and Mrs Martin Parsons, Rt 2

AIRPORT

Continued from page one

for doing the work was signed with a bonded contractor

It is the opinion of those working on this project that should the hoped-for $25,000 in local money be raised and the $25,000 in State funds be received that the total of $50 000 in Federal funds would then bring the total amount to be spent on the project to $100,000

It is not anticipated that all federal and state funds would be available at one time Nor is it expected that this amount of money would complete the project

DISTRICT GRID

Continued from Page 1

Tackle Ronnie Anderson Appalachia, B G Jennings Wise M-Guard, *Jerry Hall Norton *Tom Ely, Pennington

L-Backer, Dickie Anderson Clintwood, Jimmy G. Smith Pennnghtn; James Hurt, Pound

H-Backs, Raymond Shipp Clintwood; *Don Rasnic, Pennington; *Mike Robinson, Pennington; *Jimmy R Carter, Wise

SECOND TEAM

End, *Bill Fulmer, Appalachia, *Gary Potter, Powell Valley, *Don Roop, St. Charles

Tackle, Jimmy Kilgore, Coeburn, Jerry Shortt, Pound

M-Guard, George Polly, Powell Valley.

L-Backer, *John D. Williams, Powell Valley; *Randy Blair, Appalachia, *Doyle Flanary, Appalachia, *Verle Cassell, Wise, *Don Dishman, Coeburn

H-Backs, *Danny Harkleroad, Appalachia; *J B Atwood, Coeburn, *Jack Lane, Powell Valley.

Honorable Mention:

Ends, Bufford Bates and Paul Carter, Wise; Tackles, Johnny Stapleton, Pound, C M Boggs, Powell Valley, and Carl Gibson, St. Charles; M-Guards, Jack Chestnut, Appalachia, Roy Gray, Ervinton, Johnny Franklin, Wise, Pete Bolling, Pound; L-Backers, George Polly, Powell Valley, Kenneth Stallard, Wise; Backs, Darrell Sorah, St. Charles.

* (Indicates a tie)

ELECTRIC COOP

Continued from page 1

Powell Valley Electric Co-op has done a magnificent job of area coverage and that if the present rate of construction continues, every home in the co-op's area will be electrified if at all possible to do so.

Officers elected to head the co-op for the coming year are C. F. Steele, Blackwater, president; Lloyd Muncy, Harrogate, vice-president; O. C. Albert, Jonesville, secretary-treasurer. Directors are: O. I. Snodgrass, Jonesville; Obie Yeary, Ewing; Roy F. Jarvis, Sneedville; Dr. John PeParson, Eidson; C.H Slemp, Dryden and O. G. Moyers, New Tazewell.

C. F. Steele, president, presided at the meeting.

The Powell Valley Electric Co-op serves portions of seven counties in Virginia and Tennessee.

Good Farming News

(Continued from Page One)

All three types affect man The disease in people is known as undulant fever.

Farmers interested in having heifers between 4 and 8 months of age vaccinated should check with a veterinarian. It may be necessary for a few farmers in a community to have their heifers vaccinated at the same time to save the veterinarian time and travel

Experience has shown that the greater the number of properly vaccinated animals present in an area, the smaller the number of reactors found in that area It is recommended that all heifer calves be vaccinated that are to be kept as breeding animals

Circular 658, WIPE OUT BRUCELLOSIS is available at the county agent's office for anyone interested in further information on Brucellosis

DRYDEN

For The Week of Nov. 24

Mrs. Carrie Cox and daughters Phillis and Sandra, son Jerry spent the day Sunday with Mrs. Cox's mother, Mrs. Asher Gilbert at Keokee. Mrs. Gilbert celebrated her 85th birthday with all her children at home and Susie and Grover Quillen also were visiting Mrs. Gilbert Sunday.

Mr. and Mrs. Charlie Smith and son Russell of London, Ky. were visiting his parents, Rev. and Mrs. C. R. Smith Sunday.

Miss Phillis Cox spent Saturday night at L. M. U. and attended the Alumni ballgame.

Mr. and Mrs. Worley Dean and son Wayne of Stone Creek spent the day Sunday with Mr. and Mrs. Frank Sturgill.

Rev. Robert Smith of Ky. was visiting his brother, Rev. and Mrs. C. R. Smith.

Mrs. Jake Milsap was visiting relatives in Baltimore last wk.

Mr. and Mrs. J. L. Tolbert and son Johnnie of Appalachia were visiting Mrs. Tolbert's sister and family, Mr. and Mrs. Howard Quillen Sunday.

Mrs. Bonnie Sturgill spent the day Thursday with her sister, Mrs. Jeanette Dean at Stone Creek

Livingston Chapel

For The Week of Nov 24

Rev. Roy Blair of Woodway brought the Sun. morning message at this place.

Mrs Verda Gillenwaters, who has been in the hospital has returned home

Lois Frances and Zelma Burk of Stickleyville visited the Caleb Johnsons Sunday.

The people of this community have been saddened by the death of Mrs. Margaret Rash.

Joe D. Starnes of New York has been visiting The E R. Livingstons the past few days.

Mr and Mrs Olin Lockhart spent Sunday with the Henry Lamberts

A large crowd attended baptismal service at Mrs Cordia Rasnic's place Sun. afternoon

Pennington Gap

Elbert Bailey who recently suffered a fractured leg in an accident, is still confined to his room at Shelburne's Hotel

your BANK has many SERVICES

Bank on us to meet your every banking need

CONGRATULATIONS MR. TOBACCO GROWERS'

Even under the most difficult conditions you produced a good crop of tobacco.

We congratulate you for an outstanding job well done.

USE OUR NIGHT DEPOSITORY - WE NEVER CLOSE

Go to Church Sunday—Be a Better Citizen

Your Deposits Insured — Up to $10,000

The POWELL VALLEY NATIONAL BANK

The Only National Bank in Lee County
Jonesville, Va.
LEE COUNTY'S FINANCIAL AID SINCE 1888

BUILDING SUPPLIES

Family Gift Suggestion!

A major home improvement - - add a room, remodel. Your family will enjoy new conveniences and comfort.

See us for your building needs.

MYERS
Lumber Co.
One Mile From Pennington
On Dryden Highway
Phone 185

GREAT PROMISES from the BIBLE

A Promise for Today

Are you surrounded by ingratitude and lack of appreciation?

HERE IS YOUR HELP:

Cast thy bread upon the waters: for thou shalt find it after many days

—Ecclesiates 11:1

This promise is for you. It will bring you blessings in countless numbers if you will receive them.

Copeland Funeral Home

PENNINGTON GAP — PHONE 456
ST. CHARLES — PHONE 2411
AIR AMBULANCE SERVICE

Lee - Ford, Inc.

Lee-Ford, Inc. extends congratulations and best wishes to the Tobacco Growers of this area for the fine job they do every year and for the big support this crop gives the economy of Lee County.

As an expression of our appreciation of these tobacco growers, we are running this week and next week pictures of local growers taken on opening sales day in each of the three local warehouses here in the County.

Pictured above, left, Bob Graham, Jonesville and an unidentified tobacco grower as they check tobacco on the first day's sale at Planters Warehouse. Graham later sold his crop and was well pleased with the prices received.

Above right, Joe Orr, Dryden, smiles happily after his burley crop sold for a premium price at the A & H Warehouse. At his left is Mr. Jack Minor, also a tobacco grower, of the Jonesville area.

Next week a picture taken during the first sale held at Lee Farmers Warehouse last Wednesday morning will be featured in the Lee-Ford ad.

We welcome tobacco growers to our showroom and used car lot where we have the largest selection of new and used cars to be found in Lee County.

Listed below are a few of these outstanding used cars and trucks now on our lot - - -

1958 Ford Country Sedan Station Wagon, Fordomatic, Radio and Heater, Solid White, New Tires, Really Nice.
1960 Ford Galaxie, Fordor, approximately 6,000 actual miles. Automatic shift, Radio and Heater, Tinted Glass, Power Brakes.
1958 Ford, Fordor, Fairlane 500, All Extras, Nice.
1958 Vauxhall Fordor, 39000 actual miles, one owner.
1957 Mercury, Fordor, Montclair, Hardtop, All Extras.
1956 Ford Tudor, V-8, Fordomatic, Radio and Heater.
1955 Ford Tudor, Victoria, Hardtop, Fordomatic, Radio and Heater, Flamingo and White.
1959 GMC Truck 2 Ton, Heavy Duty, 8 x 12 Steel Flat, underneath hoist.
1954 Ford Country Squire, 9 passenger, station wagon, Fordomatic, Radio and Heater, New Solid White Paint. Extra Nice Station Wagon.
1953 Buick Special Tudor Hardtop, Red and Black, New Tires, Automatic Shift, Radio and Heater, Low Mileage, Extra Nice.
1950 Chevrolet ½ Ton Truck.
1950 International ¾ Ton, Heavy Duty, Extra nice.
1955 Oldsmobile, Fordor, Automatic, Radio and Heater, Actually clean like new.
1955 Pontiac, Hardtop coupe, automatic Shift, Radio and Heater, Solid White, Extra Clean.
1953 Ford Fordor, Extra Nice.

SPECIAL — 1950 Ford, 5 passenger coupe, New Mercury motor, all new leather interior, New Tires, New Solid White Paint. See it to appreciate.

LEE - FORD, Inc.
"Your Friendly Ford Dealer Since 1923"
WILLARD BAYS, Manager
Dealer License No. 1548
PENNINGTON GAP, VA.

Ewing-Rose Hill Social News

By ROSE HILL HOMEMAKERS CLUB

Johnny Johnson and son, Jeffrey Alan of Lexington, Ind., were weekend guests of Mrs. A. W. Johnson and Beulah.

Those visiting Mr. and Mrs. D. T. Smith Sunday were: Mrs. Florence Jackson of Montana, and Mrs. McDaniel and Mr. and Mrs. J. W. Shifley of Barbourville, Ky.

Mr. and Mrs. Jimmy Dorsey, Barbara and David visited Mrs. Dorsey's parents. Mr. and Mrs. U. G. Owens last weekend.

Mrs. Dora Fulkerson and Mrs. Tommie Richmond were dinner guest of the Joe Shandrick family.

Mrs. T. B. Fugate visited Mrs Jeneva Edds and Mrs. Robert Shifley Friday.

Mr. and Mrs. J. E. Owens of Fall Church, Va. visited relatives over the holidays

Mr. and Mrs. Ralph Campbell, Dwight and Mrs. Ticia Mae Minga were in Middlesboro Sat

Mrs. Maynard Wright and daughter and Miss Fern Robinette of Rockfort, Ill. visited their parents, Mr. and Mrs. Charles Robinette for Thanksgiving

Mr. and Mr. John Kincaid of Leesburg, Va. visited friends and relatives in Rose Hill and Ewing for the holidays

Mrs. Ernest Marcum and Janice, Mrs. Jennie Thompson, and Lillian Baumgardner had dinner with Mr. and Mrs. Howard Johnson in Middlesboro, Thursday.

The Home Maker's luncheon will be held at the Middlesboro Mrs. Lorn Spurlock and Dale Hotel Dec. 10 at 12 o'clock.

Mr. and Mrs. Jack Parmor and Bobbie of London, Ky. and Mr. and Mrs. Paul Jones and daughters were guests of their parents. Mr. and Mrs. Joe Cowan for Thanksgiving dinner.

Homer Scott and George Hutton of Emory, Va. called on Mr. and Mrs. T. B. Fugate Monday.

Ernest Marcum has gone to Norfolk, Va. to visit his son Russell and family.

Faye Spurlock of Blanchester, Ohio was visiting her parents over the weekend.

Mr and Mrs. Oscar Seabolt and family and Maxine Long were visiting their parents over the weekend.

Mr. and Mrs. Ray McDaniel and Mrs. D. E. Jackson were dinner guests of Mr and Mrs. Arch Seale Tuesday night.

Mrs. Mae Greever has returned home after a few days visit with her children, Mr. and Mrs Morton Bacon.

Mrs. Ella Kesterson, Mrs Ross Stickley, Mrs. Hubert Wheeler and Mrs. T. B. Fugate attended the D.A.R. Luncheon at Pennington Gap on Saturday.

Mr. and Mrs. Green Scott enjoyed Thanksgiving dinner with Mrs. C. W. Cole and Udell.

The Ancel Rowlett's were guest of the Clyde Pendleton family for Thanksgiving dinner.

Bobbie Harris and Bill Rowlett attended the V.P.I. and V. M.S. Ballgame in Roanoke, Thursday. Then spent the wk. end with their parents, Mr. and Mrs. Ancel Rowlett and Mrs. Snyder Harris.

The Band sponsored a Turkey suppér at Thomas Walker High School Wednesday night. The proceeds are to go for uniforms.

Mrs L P Humprey and Vivian of Jonesville, visited Mrs. I. S. Parkey Thanksgiving Day

Mrs W. S Hoskns. Mrs. Henrietta Cole. Mrs. Charles Emmette and Philip Hoskins attended the wedding of Carolyn Anne Hoskins and John Turner Coffman in Bluefield, W. Va. on Nov. 26

Mr. and Mrs. Hugh Irvin and Bobbie of Carmel, Ind. and Mr and Mrsr. Ernest Mike and family of Middlesboro, Ky. were visiting Mrs Henry Irvin and Hubert on Thanksgiving

Mr. and Mrs. Richard Maynard, Mrs. Henry Irvin and Mrs. Ethel Fugate were dinner guest of the H. B. Nolan's Tuesday evening.

Mr and Mrs G. E. Testerman and family of Oak Ridge visited Mr. and Mrs. T B. Fugate for Thanksgiving.

Mr. and Mrs. W. A. Justice of Morristown, Tenn. visited Mrs. Ella Kesterson lately.

Mrs. Ticia Mae Minga of Kingsport, Tenn. visited the Ralph Campbells for Thanksgiving

Harry Fugate and his hunting party have returned from Craig county Va. with three deer

Mr and Mrs. H. B Seale and Bonnie of Barboursville, Ky. visited the Arch Seale family Sunday

Mr and Mrs. Ancel Rowlett visited the Harry Rowletts in Jonesville last week.

Bobbie Davis who is attending Clinch Valley College visited hs parents for the holidays.

Mr. and Mrs. F. L. Grabeel and Mrs. Edward Graham made a business trip to Knoxville Tuesday

Janice Jerrell who is employed in Roanoke, Va was home for the holidays

Visitors at the Rose Hill Baptist Church Sunday evening were Mr and Mrs. Tom King, Mr. and Mrs. Estie Sergner and Brother Jimmie Sergner who filled the pulpit in the absence of the pastor, Rev. Jack Coker.

Mrs. Estel Hensley has returned home after spending several days in the hospital in Middlesboro, Ky.

CAMP GROUND

Mrs. Pattie Miles is ill in Lee General Hospital at this writing.

Keith Wynn visited over Thanksgiving wth hs parents, Mr. and Mrs. Ernest Wynn and the Wley Bonham's. He was one of the lcuky ones and brought home a deer from the hills

Mr and Mrs Earl Mashaw of Bristol visited Saturday with Mrs. Anne Meimann

Linda Hines spent Sun. with Faye and Judy Smallwood

Mr and Mrs. Bob Anderson and family of Oak Ridge spent the Thanksgiving Holidays with their parents, Mrs. Cora Osborne and Mr. and Mrs. Lee McConnell

Miss Dorothy Cave of Oak Ridge visited with her parents, Mr. and Mrs. Henry Cave over the holidays.

Miss Sue Sergent and Dianne Sadler were home from Radford, visiting with their parents, Mr. and Mrs. B B. Sergent and Mrs Lou Anne Sadler.

Mr. and Mrs. Marion Livesay and family of Dayton, O. were visitng Mr. and Mrs. Henry Livesay over the holidays.

Thanksgiving dinner guests of Mr. and Mrs. Wesley Spangler were Mr. and Mrs. George Graham and Judy and Vincent, Mr. and Mrs. Ben Davidson, Sr., Miss Jett Spangler, Mr. and Mrs Ernest Sadler, Benny and Sandra. Mr. and Mrs. Randall Wagner, Stevie, Gary and Timmy. Mr. and Mrs. Jack Spangler and Becky. Mrs. Mary Allen, Mr. and Mrs. Carden Davidson and Mrs Patti Henderson.

Mr. and Mrs. Junior Kinser are the proud parents of a baby girl. They named her Kathy Anne

Mrs. Reba Hill and Jim Rosenbaum spent part of the holidays with their parents, Mr. and Mrs. J. A. Rosenbaum.

Mr. and Mrs. Tom Joyce and family shared their Thanksgiving meal with Mr. and Mrs. Francis Berry and Nancy and Mrs O, O. Berry.

Mr. and Mrs. Ralph Jones and family from Sikesville, Md. spent the holidays here with their parents, Mr. and Mrs Lee Carrier and the Jones' of St. Charles. They called on Mrs Tom Joyce and Mrs. Birg Sergent and families while here.

Mr. and Mrs. Ken Davidson and Bill spent Friday night with the Bill Hines family Sat. night they were guests of the Edd Hines family and Sunday dinner guests of Mrs. Lillie Snodgrass, John and Edna.

Mr. and Mrs. Randall Wagner and boys attended Sun. School at the Camp Ground and left for home immediately after church.

Miss Nancy Davidson spent Sat. nite with Linda Hines

Mr. and Mrs. Wesley Spangler visited with Mr. and Mrs. Jr. Kinse and Mrs. Anne Meimann Sunday evening

DEEP SPRINGS

Ronda Ely, a student from VPI spent the holiday with his parents, Mr. and Mrs. Hargus Ely

Gene Kelly of Hiwassee College spent the holiday with his parents, Mr. aud Mrs. Benton Kelly.

Mr. and Mrs. Darell Blair spent Thanksgiving with his parents, Mr and Mrs. Barney Blair.

Mrs. Nancy Bailey had for Thanksgiving dinner the following: Mr. and Mrs. J. B. Bailey and children Mr and Mrs. Edward Ward and girls and Mr. and Mrs. Charles Kelly and Katrina.

We were sorry to hear that Mrs. Kathleen Wade is in the hospital.

Mr. and Mrs. Billy Parsons of Bristol spent Sunday with his parents Mr and Mrs. Jake Parsons

PLEASANT VIEW

The Community Club held their annual Thanksgiving dinner Thursday evening. The decorations were in keeping with the season. The horn of plenty adorned the table from which a sumptuous meal was served. Rev. Buck gave an interesting address. Visitors were Rev. and Mrs. Buck and sons, Robert and Reginald, Mr. and Mrs. Donald Milwee and daughter, Donna, Painesville, O., Mr. and Mrs. S. T. Davis, Mr. and Mrs Frank Turner and children, Frank Jr. and Carolyn, Mr. and Mrs. Barney Skidmore and children, Bruce, Linda and Ronald David.

Rev. and Mrs. Ernest Greene, Washburn, Tenn. were over night guests of Mr and Mrs J R. Osborne Saturday

Ralph Haley, Terry Lynn, Mrs. Dora Atkins, Misses Phyllis Young, Doris Turner and Mr and Mrs Joe Turner and family Thursday

Mr and Mrs [illegible] Mr and Mrs [illegible] Baltimore Md [illegible] days [illegible] Mr [illegible] Eugene Jones [illegible] Miss Verne O'Neal [illegible] children Elk Ridge Md Mr and Mrs Joe Turner and sons Mrs. Bob Williams and children Harold and Glenda Mr and Mrs T E. Lovens.

ANNOUNCEMENT

THE CORNER GRILL

IS NOW UNDER NEW MANAGEMENT

Mr. and Mrs. Carl Kirk

Invite you to dine with them

Meals - Short Orders - Sandwiches

Plenty Of Free Parking

Phone 321 Jonesville, Va.

VISIT

TOYLAND

NOW

LOCATED IN OUR BASEMENT DEPT.

Hundreds of Gifts To Choose From

This Year Our Selection is Bigger & Better Than Ever

WAGONS - BICYCLES - GAMES - SLEIGHS

TOYS OF ALL KINDS

A Wide Variety of Glassware Gifts to Choose From

PENNINGTON HDWE. & FURN. COMPANY

Pennington Gap Big Stone Gap

for a MERRY MUSIC CHRISTMAS

Give A Genuine

WURLITZER PIANO

$495

Satin Smooth Ebony

(Bench extra)

Beautiful, distinctive, full 88 note piano with exclusive quality features that are not found in any other piano, regardless of price.

BUY NOW

While Stocks Are Complete

Be Assured Christmas Delivery

We Have Other Fine Pianos

To Choose Froom

• Steinway • Wurlitzer • Kohler

• Campbell • Chickering

• Also Conn Organs

Liberal Trade-In Allowance For Your Old Piano

Please send information about Wurlitzer Pianos.

name_____

address_____

city_____ state_____

Special Christmas Terms

Small deposit will hold your choice for Christmas delivery. Pay the balance over a period of 36 months.

Ask About Our Special CHRISTMAS LAY-AWAY Plan

CUMBERLAND VALLEY MUSIC COMPANY

The Oldest and Largest House of Music Serving Eastern Ky., and Southwestern Va.

MAIN ST. PHONES 192 - 193 HARLAN, KY.

The Stores Of

Pennington Gap

Will Remain Open Until

8 P.M. FRIDAY EVENINGS

Until Christmas

For Your Shopping Convenience

Shop Pennington Gap

For All Of Your Needs

Pennington Gap Chamber Of Commerce

Jonesville Social News

By JONESVILLE WOMAN'S CLUB

Mrs. John Conn and Stella visited in Big Stone Gap with the Woodrow Williams family last Sunday.

The Staff Officers and their wives of the Big Stone Gap area Air Force Reserves had a dinner party at the Lonesome Pine Country Club in Big Stone Gap last Saturday night. Mr. and Mrs. William Pridemore, Mr. and Mrs. Charles Culbertson, and Mr and Mrs. Jim Fletcher attended the dinner. Other guests were Col Carl Knight and daughter, Carol, Major and Mrs. Walter Speers of Abingdon, Captain and Mrs. Charles Schliff of Bristol, and Air National Guard Captain and Mrs Edens of Big Stone.

Mr. and Mrs Styles Rooks and son, and Mr and Mrs J. E. Rooks of Winder, Ga and Mr. and Mrs. Luther Church of Big Stone, visited on Saturday night with the T. B Baileys

Mr. and Mrs Calvin Sise and five children of Knoxville, Tenn. have moved into the Lewis Gibson house in West Jonesville. Mr. Sise is manager of the Cas Walker Virginia Food Center We welcome them to Jonesville

Mr. and Mrs. Joe Lyle and Mr. and Mrs. C. R. Barnes went to the Christmas parade in Knoxville on Saturday.

Thanksgiving day guests of the C. R. Barnes' were Mr. and Mrs. E. G. Rhyne and family, Mr. and Mrs. Charles Barnes and children, and Mrs. Ed. Brown, who is the mother of Mrs. Charles Barnes, all of Knoxville, Tenn.

Guests of the J R B Williamson during the holidays were their sons, Denny of Transylvania College in Lexington, Ky., Billy and his schoolmate, Jim Coulter of Cumberland College, and Jimmy and Miss Isabel Littleton, of Union College

Mr. and Mrs. H. M. Williams were dinner guests of Mr. and Mrs. J. R. B. Williamson on Sunday

Miss June Byington of Radford Colege visited her parents, Mr. and Mrs. Marshall Byington, during the holidays.

Mrs. Dan Willis and Mrs. Curtis Willis visited in Greenville, Tenn., Monday with Mr. and Mrs. Kyle Willis.

Mr and Mrs. Don Fauble and son Timothy of Chattanoga visited Mrs. Dave Fletcher during the holidays.

Mr and Mrs. Jack Richmond and boys of Christiansburg visited with Mr. and Mrs. Ben Richmond over the weekend.

Jim Henderson visited with his mother, Mrs. Pattie Henderson on Saturday.

Dinner guests of Mrs. Dave Fletcher Thanksgiving were Mr. and Mrs. Roy Fletcher, and Mr. and Mrs. Stuart Brown of Pennington.

Mr. and Mrs. O. M. Hyatt, Johnny, and Mrs. Hester Hyatt were Sunday dinner guests of the Charles Bakers.

Thanksgiving Day dinner guests of Mrs. Mollie Edens were Mr. and Mrs. Eugene Edens of Londonderry, O. Mr and Mrs. Bob Graham and family, Mr and Mrs. Edgar Bacon and family, Mr. and Mrs Ben Davidson and family, Snyder Harris and sons, and Miss Florence Allen.

Lois Hines, who is attending Business School in Dayton, O., spent the holidays with her parents, Mr. and Mrs. O. M. Hines.

The Methodist's Men's Club met with Mr. and Mrs. Browning Wynn Sun. evening.

Mr. and Mrs. George Sewell of Big Stone visited his mother, Mrs. Vesta Sewell Sunday

Miss Florence Allen spent last weekend with her sister, Mrs. Crush and family in Christiansburg.

Mr. and Mrs. H. P. Sewell of Frankfort, Ky. spent Friday night with the Vesta Sewell family enroute home from South Boston

Rev. and Mrs. I. E. Cregger of Hinton, W. Va. are visiting Mr. and Mrs C. P. Horton and other relatives in Jonesville

Mrs. Hester Hyatt spent Thanksgiving day with her son, Rhea Hyatt and family in Flatwoods.

Mr and Mrrs. Charles Baker, Mr. and Mrs. Onza Hyatt, Mr. and Mrs. Fayne McCauley, Mr. and Mrs. Hugh Anderson, and their children had Thanksgiving day dinner with Mr. and Mrs. L. L. Anderson at Blackwater.

Mr. and Mrs. Merle Horton and children spent the Thanksgiving holidays in Chattanooga, Tenn.

Out of town guests at the Graham-Davidson wedding on Saturday were: Mrs Frank Davidson, Sr., of Cleveland, Ohio, Mr. and Mrs George Graham of Chicago, Ill., Mr. and Mrs. Paul Graham, Myra Sue and Sidney, of Benham, Ky., Mr and Mrs Ed Laws and son and Mrs Fanny Russell, of Harlan Ky Vincent Graham of Portsmouth, Va., Mr and Mrs Estil Graham and children of Bristol Mr and Mrs Randal Wagner of Independence Ky and Mr and Mrs Earnest Sadler of Lexington Mich

PLEASANT VIEW

Those enjoying a turkey dinner Thursday with Mr. and Mrs Grover Ball and daughter, Roberta were Mr. and Mrs. Donald Milwee and daughter, Donna of Painesville, O., Mr. and Mrs Harold Milwee and children Mrs Cretia Ball and daughters Peggy and Shirley Mrs Elmer Collins and son Ronald

Mr and Mrs Cass Jones spent the weekend with Mrs Jones daughter, Mrs Olen Martin and Mr Martin

Mr and Mrs Joe Turner and daughter Doris and Bob Burke were in Morristown Tenn Sun calling on relatives

Mr. and Mrs. Bill Pauley are proud to announce the birth of a 2nd son this week.

Mr. and Mrs. Frank Turner spent Thanksgiving with Mr. and Mrs. L. S. Bales and son, Jay

Mrs. W. L. Jones and children spent the weekend in Middlesboro.

Mrs. Patsy Bacon, D. L., Harry and Mike Bacon and Tom Cowden attended the Football game in Roanoke, Thursday.

Guests of Mr. and Mrs. Hobart Rosenbaum Sun. were Mr. and Mrs Kyle Rosenbaum and son, Steven, Mr. and Mrs. T. E. Lovens.

Mr and Mrs. Kenneth Suptin announce the birth of a daughter the 18th.

Mr and Mrs. Ray Daniels and Connie Rose, Ill. are visiting their parents, Mr and Mrs. Park Daniel and Mr. and Mrs. Lancen Middleton.

OCOONITA

A fellowship meeting will be held at the Freewill Baptist Church Saturday night, Dec. 3 at 7 p.m. Everyone is welcome.

Claude Herron is visiting his son, Junior in Wickliffe, O.

Lentine Witt and Danny Barnett of Willoughby, O. spent Thanksgiving with their mother and grandmother, Mrs. Ollie Witt.

Mr. and Mrs. White Hargraves of O. were visiting relatives and friends last week.

Mr. and Mrs E. B. Fleenor of Kingsport were visiting his brothers, C. S. and Evert last wk. Evert is still ill at his home.

Dayton Pohodzay who is employed in Cleveland, O. spent the Thanksgiving weekend with his family.

Mr and Mrs. Marion Pohodzay and daugter, Karen were visitors in Harlan Monday.

Mr and Mrs Harold Johnson and children of Bristol, Va. and Mrs. Lela Minton of Pennington were visiting with Mrs. Virginia Johnson Sunday.

Mr. and Mrs. Willis Krick and children of Knoxville were visiting her sister, Mrs. June Ingle and family. She also visited her sister, Mrs. Hayden Sizemore and her aunt, Mrs. Rettie Johnson at Pennington Thursday and Friday of last week.

Rev. and Mrs. Willard Bowman of Derby, Va. were the dinner guests Sunday of Mr. and Mrs. Henry Hammonds.

Mr. and Mrs. Earnest Murray and family of Big Stone Gap attended preaching services at the Freewill Baptist Church Sunday.

Mr. and Mrs. Herbert Smith of Middlesboro, Ky. were visiting friends and relatives Sunday.

Mrs. Hazel Clark of Big Stone was visiting her mother, Mrs. Julia Oaks and sister, Mattie one day lats week.

Mrs. Charlie Harber of Ben Hur was visiting her son, Palmer Harber and family Sunday.

BUY NOW PAY LATER B.F.Goodrich USE YOUR CREDIT

Use Our Lay Away Plan

Toys - Tires - Wheel Goods

Open An Account

COAL CITY SUPPLY

PHONE 1155 MAIN ST. HARLAN, KY.

Your Merry Christmas Drug Store

HOWARD DRUG COMPANY

Harlan, Ky.

Cosmetics

Chanel No. 5	Yardley
Tabu	Evening In Paris
My Sin	Tweed
Arpege	Dorothy Perkins
Schiparella	Revlon
Angelique	Chantilly
Fame	Old Spice
Toujours Moi	Seaforth
Tussy	Kings Men
Max Factor	Lentheric

Other Wonderful Gifts

Times Watches $6.95 to $19.95

View Masters and Film

Kodak Cameras, Sets, and Supplies

Pangburn - Nunnally's - Mrs. Stevens

CANDIES

HOWARD DRUG COMPANY

Harlan, Ky.

Stop In For Free Cardul Calendar and Almanac

TOP QUALITY

CASHMERE

THE LOVLIEST

Coats

You Could Ever Own,

Yes, They're 100%

IMPORTED CASHMERE

SIZES 8 TO 16

COLORS: BEIGE, BLUE RED AND BLACK IN STOCK

At The Lowest Price Ever.

WATSON'S PRICE JUST

$49.95

USE OUR CONVENIENT LAY AWAY ONLY A SMALL DEPOSIT WILL HOLD ANY COAT!

Watson's

HARLAN, KENTUCKY

SANTA SAYS - - -

You don't have to tie a string around your finger to remember - - -

A GIFT SUBSCRIPTION TO THE POWELL VALLEY NEWS!

A Gift That Is Remembered And Appreciated 52 weeks a year.

Just Call or Drop In At The

POWELL VALLEY NEWS

PHONE 10

Attractive Gift Card With Every Subscription

Hygrade Breakfast Bacon	1 Pound 45c
Weiners	3 Pound $1
Cut-Up Fryers	Pound 25c
Fresh Sausage	3 Pound 89c
Plain Meal	25 Lb. 89c
Early Breakfast (Plain) Flour	25 Lb. $1.39
Small Walnuts	Bag 39c
Medium Walnuts	Bag 45c
Pecans	Pound 49c
Valleydale Lard	8 Lb. Pail $1.25
Miller Crackers	1 Pound 19c
Sky Way Strawberry Preserves	20 oz. 39c
Instant Nescafe	6 oz. 89c
United Milk	8 cans 99c
Sugar	5 Pound 57c; 10 Pound $1.10
Kraft Mayonnaise	Pint 29c

Prices Good Thru December 7

Open Fridays Until 7:00 P. M.

PIGGLY WIGGLY The Original SELF SERVICE

PIGGLY WIGGLY

Virginia State Library
Richmond 19, Va.
VIRGINIA
DEC 1960
STATE LIBRARY

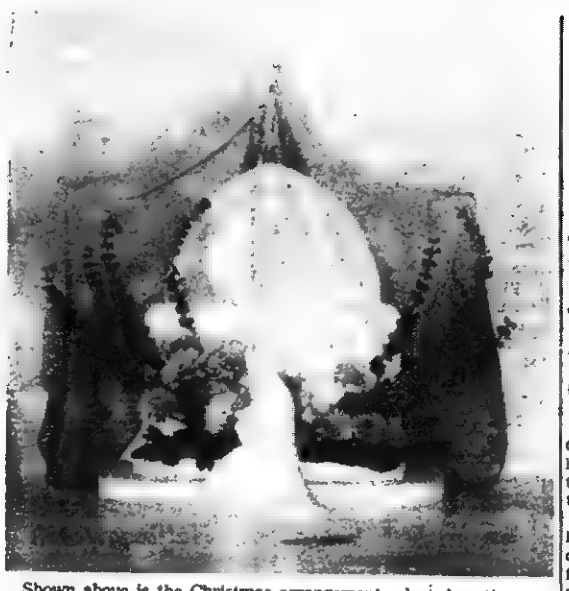

Shown above is the Christmas arrangement selected as the most outstanding of the annual holiday decorations show sponsored by the Lee County Garden Club. The event was held last Saturday in the Jonesville High School.

This arrangement, by Mrs. John Gibson, featured a figurine of the Madonna and Child with a crescent of Chrysanthemums and heather and a background of lavender chiffon. See page 12 for the story by Mrs. Etta Green.

POWELL VALLEY NEWS

"In the Heart of The Beautiful Cumberlands"

40 YEAR ★ NO. 49 — Pennington Gap, Lee County, Virginia, Thursday, December 8, 1960 — Twelve Pages ★ Five Cents

TOWN TALK

About This, That and The Other
By Mrs. Etta Green

A Look at Myself
When I pause for self
inventory
I find in me a doleful
story.
I should reform and take
some pains,
Improve my person, use
my brains;
There's much that I might
do about it,
But will I? --honestly
I doubt it!
Apologies to Agnes Rogers

The above lines sorter hint at New Year resolutions, which are not yet quite due. However, we're living in such a fast age that holidays, any more, are almost out-dated before they arrive.

So, since it will soon be January, the month of looking both forward and backward, we'd as well begin taking inventory of ourselves, prepatory for the customary "turning a new leaf."

Thanksgiving Day is barely over and Christmas is flying in the air, here, there and everywhere. Among the blessings that we can keep on being thankful for, especially these crisp mornings, is our cup (or cups) of hot coffee to pep us to start the day. Coffee, like most everything else, has an interesting past.

According to historians, the discovery and evolution of coffee goes something like this

Toward the end of the 3d century A D some monks, fleeing from persecution, found refuge in the highlands of Abyssinia across the Red Sea from Arabia There they supported themselves by tilling the soil and raising flocks. One night, one of the good fathers whose turn it was to watch the sheep and goats, came running to the Monastery pale and trembling

"The animals are bewitched!" he panted; "they gambol and play as if it were a spring morning!"

"Peace, my son, you have been dreaming," the Prior reassured him. "Rest here and I will go to the fold." But the Prior also found the animals pranking and romping about in the moonlight instead of sleeping as they should.

Night after night this continued. By observing what plants the animals browsed on, the Prior at last convinced himself that the sleeplessness was due to the leaf and fruit of a certain unfamiliar shrub which grew there in profusion. Picking one of the cherry-like fruits he chewed the seeds and found that he too felt an unusual exhiliration and was wakeful that night.

However fanciful this story may seem, the fact remains the same that Abyssinia and Arabia were the original producers of the coffee shrub. Back in the 15th century pilgrims to Mecca used to drink an infusion of the roasted coffee bean to prevent drowsiness during the long religious services of the Mohammed faith.

How coffee found its way to America is a long drawn out story but here it is. Many of we older folk remember when markets sold coffee in it's original green state; had to roast it and grind it ready for the coffee pot. Now we put a spoonful of instant coffee in our cup, and add some boiling water, and have our beverage in the fraction of a minute's time.

SPECIAL TO HUNTERS
(Very Special)

In the Duffield, Rt. 1 area, on the farm of Dawson Smith, is a sign that reads: "All hunters welcome."

Committees For White Christmas Fund Named

Committees to serve on the "White Christmas" fund raising project were announced today by E K. Geisler, chairman M E. Teague is treasurer of the fund

The purpose of this fund is to provide food, clothing and toys for needy families of the Pennington Gap area at Christmas time. It is sponsored by the Baptist, Christian and Methodist Churches of Pennington Gap

Committees are Bill Kelly, Wert Wyatt, Methodist, Everett Hughes, Goff Williams, Baptist, Henry L. Perkins Luke Jones, Christian.

Persons knowing of needy and deserving families are requested to notify any member of this committee.

Contributions of funds, food, clothing and toys will be accepted. Contributions may be made to any member of the committee.

It was pointed out that the generosity of the more fortunate people of this area will determine the success of this annual Christmas project

Demand For Leaf Remains Strong

Burley prices remain steady on the Pennington Gap market as the season completes it's ninth day today While official figures were not available, it is reported that they have received more dollars for the first nine days of sale than in any previous marketing season.

The demand is strong for good tobacco of all grades. However, as the season progresses, inferior tobacco, leaf that has been damaged in a variety of ways, begins to enter the picture As one warehouseman put it yesterday, "There is still an incentive to produce quality tobacco." He referred to the reduced prices paid for the damaged leaf that has been sold.

Prices on this market continue to average around $68 or better. The weather has slowed the flow of burley to market However, all houses are expected to have full sales through next week. Weather suitable for stripping and sorting tobacco would increase the flow of tobacco to market, thus keeping the sales moving at full swing.

Observers continue to note increased amounts of Tennessee and Kentucky tobacco coming to the Pennington Gap market as compared to last year.

The sale tomorrow will be held at the Lee Farmers Warehouse. On Monday the Planters will sell and on Tuesday the A & H will sell.

At this time, growers are having no difficulty in getting on the floor of their choice

Reminders!

Band Boosters Meet Monday at 7.00!

No. 1 Car inspection sticker soon due!

Send Check for Christmas Seals!

Give to White Christmas Fund!

Town Council meets Monday!

Lee Royal Arch Chapter meets Tuesday!

IOOF Meets Tuesday!

Civitan Club meets Thursday!

IOOF Subordinate meets Friday!

P.T.A. Christmas Party Tuesday!

Jonesville Parade Plans Completed

Plans for the Jonesville Lions Club annual Christmas parade have been completed according to Farid Salaita, chairman of the annual event

Santa and his helpers are scheduled to be on hand on Saturday, December 17, with treats for all the children who are expected to line the streets of Jonesville when the parade gets underway at two p.m.

Through arrangements with Mayor Charles Cook and the Jonesville Town Council, the Lions Club of Jonesville and the State police, the public is requested to keep the streets free of parked cars from 12:30 until after the parade. The cooperation of the public will be greatly appreciated.

Participating in the parade will be the following. Santa Claus; three horses with Indian riders; Thomas Walker and Pennington High Bands; U. S. Navy float, Powell Valley Electric Co-op float; Lions Club float, Methodist Church float; Baptist Church float; Hi-Y float; Jonesville Elementary float, Brownie Scouts, the entire Jonesville Bulldog football team.

The people of this area are extended a cordial invitation by the Jonesville Lions Club to see the parade on Saturday December 17

Record Crowd At "M" Night

Monday night, December 5, with 559 people in attendance at the local Baptist Church at "M" Night, will long be remembered by Baptists in the Powell River Baptist Training Union Association.

"M" Night, or Mobilization Night, is designed to present the Associational Training Union program and goals for the coming year and to challenge the people to participate wholeheartedly in it It is held annually in December. Attendance at this special meeting was an indication of wholehearted participation in the Training Union program for 1960. The attendance goal of 500 was exceeded by 59. Nineteen Baptist churches were represented at this meeting

The slogan for "M" Night promotion was, "More Than Before", the program theme was, "Be Thou Faithful"

This annual program was presented in the First Baptist Church in Pennington Gap at 7 30 p.m. From 7.15 until 7:30 the Associational Choirs under the direction of Eugene Moore and Miss Nancy Martin, gave a musical program of selected hymns Pianist for the choirs was Miss Gail Reasor of Dryden, the Organist was Mrs. Arthur Burchette of Pennington

A trio composed of Mrs. Sylvia Kelly, Mrs. Ruth Reasor and Eugene Moore, all of Deep Springs Baptist Church, favored the congregation with a special selection, "Haven Of Rest" This trio can be heard over station WSWV Sunday morning at 8.00 a.m. on the "Country Church" program.

A most enlightening and informative film entitled, "Light The Church Houses", was shown.

Mr. Wallen wishes to express his thanks and gratitude to everyone who assisted in any capacity for their cooperation and helpfulness in making this program a success

Keith's Korner

The 1960-61 basketball season got to a thrilling start at Jonesville last Thursday night as the Pennington Bobcats squeezed by the Bulldogs in a hard fought 42-40 ballgame. The Bobcats maintained a good lead for the first three quarters of the game, but the Bulldogs almost closed the gap in the final minutes.

(Continued On Page 8)

Minton Memorial Has Permanent Pastor

The Rev. Paul Harry Miller has been appointed as permanent pastor of the Minton Memorial Baptist Church. He had been serving in this capacity on a temporary basis.

On Sunday evening at 7:30 Rev. Miller will ordain the deacons of the church, it was announced today.

Named Judge Of 24th Circuit

Joseph N Cridlin, Jonesville attorney, has been named to succeed Judge E. T. Carter as Judge of the 24th Judicial Circuit. Announcement of the appointment came from Governor J Lindsay Almond's office yesterday

Cridlin has been practicing law in Jonesville since 1935 He received his bachelor of law degree from William and Mary College He is a former Commonwealth Attorney for Lee County

He served in the United States Army from 1942 until 1946 spending more than three years of active duty in the Southwest Pacific area

Cridlin is the son of Mr. and Mrs George Cridlin of Jonesville. He is married to the former Faye Fuller of Appalachia. They have two children, George, 13 and Josephine, 9

Veteran Judge E. T Carter had indicated some time ago that he intended to retire effective December 31 He is now conducting his last session of circuit court in Lee County

Cridlin's appointment will become effective January 1

Officers Strike At Illegal Sale, Manufacture

County State and Federal Officers moved to halt the flow of illegal whisky in Lee County last week

Kenneth Bishop, 39, was arrested and charged for the illegal manufacture of alcoholic beverages

ABC Officers Salley and Davis and U. T. Officer Dyer captured the still in the Lovelady section near Jasper, a spokesman for the sheriff's office said.

Les Ledford was charged with the illegal sale of alcoholic beverages. Annie Fleenor was charged with aiding and abetting with the sale and Thurman Furgeson was charged with illegal purchase, the spokesman said These arrests were also made by the officers mentioned above

County officers have charged John Goins with maintaining a common nuisance at his place known as the Blue Goose in Woodway by storing, selling, giving away and using alcoholic beverages contrary to law

A. V. Bishop and Bill Bishop were charged with illegal sale at the Blue Goose They have been released on bond

Faculty, Seniors To Play Donkey Ball At PHS Saturday Eve

The Pennington Gap High School faculty members, both women and men versus the senior girls and boys will play Donkey basketball in the Pennington High gymnasium Saturday night beginning at eight p.m.

This game is open to the public and tickets are now on sale. Advance tickets may be purchased from members of the senior class for adults at fifty cents each, and children twenty-five cents each Admission at the door will be sixty cents for adults and thirty-five cents for children.

The public is urged to purchase tickets in advance

DEATHS—

Mrs. Jim Harris, Pearsall, Texas.

Henry Fleeman, St. Charles

Mrs. Maggie Bailey, Ewing.

Mrs. Kate Parsons, Dryden.

George Drinnon, Sneedville, Tenn.

Three Exposed To Rabies

Three Lee County people have been exposed to rabies within the past few days. This brings the total to four for the past week A Dryden woman was bitten by a fox last Wednesday

Mrs. Eliza Pennington, 62, Keokee, was bitten on the wrist by a fox last Friday at approximately one o'clock.

While in her home, she heard a commotion in the front yard and went to investigate. Seeing a fox making off with a chicken, she picked up a stick and attempted to recover the chicken. When she attacked the fox, it dropped the chicken and bit her on the wrist.

Mrs. Pennington immediately began taking anti-rabies treatment

Two Jonesville men are also taking anti-rabies treatment

These two men were exposed to the disease through a cow that later proved to be rabid

All persons are urged to be cautious around animals that do not act normally Simple precautions, it was pointed out, can often prevent exposure to this disease

Indians To Play Lee Coaches Here Monday Night

Lee County basketball fans are in for a special treat next Monday evening when the All American Indians, a professional basketball team made up of Indians, tangle with the coaches of Lee County in a basketball game in the Pennington Hi gymnasium

This event is sponsored by American Legion Post 33

The All American Indians basketball team is classed with such other professional teams as the Harlem Globe Trotters

As an added attraction, the Indians in full tribal dress, will perform war dances and other tribal rituals during the half-time

The hair style worn by this team is expected to start a new trend in hair cuts here The Indians have shaven heads except for the scalp lock down the center of the head

This exhibition game, which begins at eight p.m on Monday December 12, in the Pennington High School gymnasium will be educational for high school basketball players and entertaining for the young and old alike

The public is urged to take advantage of this opportunity and come out and see this exhibition game and half-time performance.

A pre-game Indian battle pow-wow ceremonial complete with camp fire and Indian background music will be a feature of the show Each Indian will wear an Indian costume representative of his own tribe

Jonesville Chorus To Present Christmas Program

The Jonesville Chorus will present a program of Christmas music at the Camp Ground Methodist Church on Sunday evening, December 11, beginning at 7 o'clock.

The public is cordially invited to attend.

The Jonesville Chorus is under the direction of Mrs David Jones

Ewing Woman Killed In Highway Accident

A Ewing woman was killed in a two-car collision last Thursday when the car in which she was riding collided with another vehicle as it attempted to cross an intersection of U. S. Highway 58, at Gibson Station, in lower Lee County. The accident occurred about 5 p.m.

Mrs. Maggie Bailey, 85, Ewing, was killed when the car in which she was riding rammed the side of a car which was crossing State Highway 58 near the Gibson Station post office.

The driver of the car in which Mrs Bailey was riding, Mrs. Mary McDaniel, mother of Dr. C. M. McDaniel, of Middlesboro, was also hospitalized, along with Mrs. Bob Stewart, Rose Hill and Mrs. Gladys Morley, Ewing Mrs. McDaniel and Mrs Stewart are still confined to a Middlesboro hospital

The driver of the other car, Sherman Brooks was also admitted to the Middlesboro Hospital

State Trooper W H Harless, who investigated the accident, said Brooks had head injuries.

The injured were rushed to Middlesboro hospitals by ambulance and by Mrs. Herbert Yeary, a schoolteacher in Claiborne County, who was on her way to her home in Ewing.

Surviving are two step-sons, Paul E. Bailey, Big Stone Gap and Neil G. Bailey, Kingsport, Tenn; one step-daughter, Mrs. Wm. Monday, Ewing; two nieces, Mrs. T. L. McDaniel and Mrs Hubert Wheeler, both of Ewing; one nephew, Willie Morley, Ewing.

Funeral services were held at 2 p.m. December 4 at Morley Memorial Methodist Church, Ewing, with the Rev. Ben Throop officiating. Burial followed in Morley Cemetery. Hobart Cawood in charge of arrangements.

Would-Be Robber Disarmed By Rose Hill Couple

A masked, would-be robber wound up looking down the barrel of his own gun when he forced his way into the Earl Flanary residence at Rose Hill last Friday night at about 11 45

Jake M. Fee, 32, Rose Hill, has been charged and indicted on the charge of breaking and entering with the intent to commit armed robbery, a spokesman for the Sheriff's office said yesterday.

Fee forced entry to the Flanary residence via the back door when Ann, the 17 year-old daughter, opened the door to place some garbage just outside the door. Forcing his way into the house at gun point he proceeded to point the gun at Mrs. Flanary who was seated in the living room and demanded that she stop her daughter from screaming Miss Flanary had fled through the house toward the bedroom, where her father had already retired

Meanwhile, Mr Flanary had come into the living room. The would-be robber had his back to Flanary at the time As Flanary approached him, Fee started to turn. Just then Flanary made a lunge at the man and knocked him off balance. Then, with the help of his wife, the gun, a 22 caliber pistol, was taken from Fee

Mrs. Flanary then called the Sheriff's office Within ten minutes Deputy Petis Warner, who had been contacted by radio, arrived at the house and placed the man under arrest. He was then taken to the County jail where he is now confined.

In his case court action came quickly. A preliminary hearing has been heard and he has been indicted by the Grand Jury. It was not known if his case would come up in the current term of court

Santa Is Coming Next Thursday

Santa's annual visit to Pennington Gap is scheduled for next Thursday night, Dec. 15 at 7:00

He will arrive on the Pennington Gap Fire Department Fire Truck with treats for all of the Boys and Girls.

GOP Mass Meet At Jonesville Saturday Eve

A meeting of Lee County Republicans has been called for Saturday night, December 10, at 7 30, in the Courthouse at Jonesville, Curtis Flanary, party chairman, said yesterday

He stated that all interested persons are invited to attend this meeting

While no program or plan for the topics to be discussed was announced, indications pointed to a discussion of the recent ruling handed down by the Supreme Court of Appeals ordering the three-judge court to hear the Lee County election contest. The three-judge court had ruled that the case would not be heard

Dryden Woman Dies Of Burns

A 79-year-old Dryden woman died last Thursday night from burns suffered in an accident at her home

Mrs. Ollie Kate Parsons' clothing reportedly caught on fire from an open grate in the afternoon. The woman, who lived alone, ran to her porch screaming for help Neighbors answered her cries almost immediately and she was rushed to Lee General Hospital where she died a few hours later.

Mrs. Parsons was a lifelong resident of Dryden and was a member of the Methodist Church

Surviving are one brother, J. W. Blakemore of Jonesville, and several nieces and nephews.

Funeral services were held Saturday, December 3 at Sturgill Funeral Home Chapel, with the Rev Clinton Greene officiating Burial was in the family cemetery at Dryden

Grand Jury Indicts Seven

At the beginning of the December term of Circuit Court, the Grand Jury indicted seven persons last Monday.

All cases were being prosecuted by the Commonwealth. Finly Goly-Breaking and entering; Billy Ray York-breaking and entering; Larry Dennison, breaking and entering; J. M. Fee, breaking and entering; Frankie Vaughan, breaking and entering; Mossie Boggs and Creed Boggs, illegal manufacture of alcoholic beverages.

Court continues today with no major cases scheduled on the docket

Judge E. T. Carter, presiding at this term of court, will retire effective December 31. J. N. Cridlin, Jonesville attorney, was appointed yesterday by Governor J. Lindsay Almond to this post

LOCAL UNION TO MEET DECEMBER 13

A meeting of Local Union No. 6444, U.M.W. of A., is scheduled for December 13, at 6:00 p.m., in the basement of Bonny Blue Church, according to announcement.

Purpose of this meeting is to elect International Officers.

Signup For 1961 ACP Program Started December 5th

The enrollment period for requesting cost-share assistance under the 1961 Agricultural Conservation Program (ACP) started December 5 and ends December 23 according to Max Graham, Chairman, ASC County Committee, Jonesville. He urged that Lee County farmers come to the County Office during this period. Farmers who sign up after the enrollment period may not receive any assistance, as it is expected that all funds allocated for this program will be used up during the time set for filing requests.

Federal cost-sharing will be available for the following conservation practices:

(1) Establishment or improvement of vegetative cover; (2) mechanical or construction type practices, such as development of springs or seeps for livestock water, ponds, etc; (3) forestry planting and improvement.

In connection with practices involving the establishment or improvement of vegetative cover, Mr. Graham said the use of liming materials is necessary if indicated by soil test. Farmers intending to apply for cost-share assistance on this type of practice should furnish the County office with a soil sample from the area to be improved. Soil sample boxes and instruction sheets are available from the ASC office, according to Mr. Graham.

Out On A Limb

By Mrs. Ada Grace Catron

At one time, the state of Virginia had a much greater expanse of territory than now. According to "Handy Book for Genealogists", by George B. Everton, Sr., and Gunnar Rasmuson, Virginia claimed Kentucky as part of her Augusta County long before any white man had explored the entire Kentucky area.

Even before Daniel Boone explord in the area of Kentucky, the eastern section was explored by Dr. Thomas Walker, as early as 1750. Twenty-five years later, the Transylvania Company was organized under the leadership of Col. Richard Henderson of North Carolina, this enterprise ending in a dismal failure. Previous to these explorations, all of Kentucky had been made part of Fincastle, Va. During Boone's activities in the section, Kentucky was designated as Kentucky Co., Va., this designation being made in December, 1776.

In 1780, it was divided into three counties, Fayette, Jefferson, and Lincoln, and in 1790, these three counties were subdivided into nine counties. On June 1, 1792, Kentucky became the fifteenth state to be admitted into the union.

With reference to the Boone family, some reader might find the following to be of interest, particularly, one with a Jones line of descent. This is taken from "Kentucky Pioneers and Court Records", by McAdams, 1927.

From the Bible of Rebeckah Boone, wife of Roger Jones, and daughter of Samuel Boone, brother of Daniel:

Roger Jones and Rebeckah Boone, married 6 February 1787; Roger Jones born 19 April 1763; Rebeckah Boone born 30 April 1768; Nancy Jones, daughter of Roger and Rebeckah, born 20 January 1788; Hannah Jones, daughter, born 13 January 1790; Roger Jones died 9 January 1836; Rebeckah Jones died 20 March 1842.

Nancy Jones, daughter of Roger and Rebeckah, married Joseph Barker. After Rebeckah died, Nancy made a quilt of the dresses of her mother, and at the time of the writing of the book mentioned above, the quilt was in the possession of a great-granddaughter of Rebeckah.

Roger Jones is believed to have been a son of Moslas Jones, who died in Madison Co., Ky., in 1808. Moslas' will names his children, among them a Roger Jones, also a daughter, Lucy, who married Jesse Maupin.

An Ocean Friend

by J. M. Moseley

Off the eastern coast of Virginia, two companions and I were swimming in the Atlantic Soon three large porpoises appeared. They were each much longer than a man Their wide tail fins protruded high above the surf. Their round heads were visible, showing what they were They kept a little distance out of our beat, and as we moved up and down the beach, they would circle with us, definitely keeping us under their observation We knew not to be afraid of them, but were thankful to have them near

Sailors and bathers know the porpoise is a friend, because the dangerous man-eating shark will not come near a porpoise if he can avoid it. I have seen sailors on deck of a ship rejoice excitedly at the sight of a porpoise swimming along side.

Studying the nature of these large peculiar denizens of the sea, I learned something of the secret of the absence of sharks in the presence of the porpoise. On the beach we saw a great shark dead and washed ashore. I learned from good authority that the peculiar habit of the porpoise is to roll objects in the water with his round head. He has considerable butting power, and will roll a man or other object a long distance until he reaches the shore line.

Now the weak spot of the shark is his liver. The porpoise seems to know instinctively the vulnerable spot on the shark, and he quickly bumps him over the liver, putting him promptly out of business. Then he will roll his vanquished foe to land.

It is the nature of the friendly porpoise to travel alongside a ship or hang around bathers in the ocean. Sailors accustomed to the sea know the value of the porpoise in the water. They will not seek to harm a man, but will try to roll him to the shore if he seems unable to help himself.

This is one of the many wonders of nature which reminds us of the marvelous wisdom and power of the Creator. What can the atheist bring up to prove there is no intelligent Creator? The true believer can offer many proofs of the supreme designer and Creator of all things, while the evolutionist can only theorize and guess and say: "It may have been. It might have happened by chance over a long enough time."

The true believer can look forward with confidence to a time when that unfailing Intelligence will even subdue the dangerous animals, the sharks, the poison serpents and the fierce wolves and lions, when at last man learns to be obedient to God's Laws

In His Word we read that "The wolf also shall dwell with the lamb, and the leopard shall lie down with the kid, and the calf and the yonng lion and the fatling together; and a little child shall lead them. And the cow and the bear shall feed, their young ones shall lie down together, and the lion shall eat straw like an ox And the sucking child shall play on the hole of the asp, and the weaned child shall put his hand on the cockatrice' den They shall not hurt nor destroy in all my holy mountain for the earth shall be full of the knowledge of the Lord as the waters cover the sea (Isa. 11:6-9)

Social Security News

O. Nonetheless, many people across the nation received social security checks made possible for the first time by the 1960 amendments to the social security law Receiving checks for the first time were working people and their dependents (and also some survivors of workers who have died) who became eligible for benefits because of a provision reducing the amount of social security credit needed "The amount of work required to qualify for benefits has been reduced by about one-third, S Roger Brown manager of the social security district office in Bristol said today

Receiving benefits for the first time in the future will be widows whose husbands died before 1940 Before the change in the law enacted in September no benefits were payable to the survivors of any person dying before 1940 Now, benefits may be paid to the qualified survivors of such persons if the worker at the time of his or her death, had credit for at least a year and a half of work under social security.

If you believe you qualify for benefits under the amended law, it is not too late for you to apply, and receive benefits beginning with the month October. Additional information about this can be obtained from your local social security office. The people there will also be glad to assist you in applying for benefits, and tell you what proofs you will need to establish your eligibility.

PLEASANT VIEW

Kenneth Loftice, Hiwassee College spent the weekend with his parents, Mr. and Mrs. Clarence Loftice.

Mr. and Mrs. Edd Seale and daughter, Judith, spent Sunday with Mrs. Seale's parents, Mr. and Mrs. Dewey Fee.

Mr. and Mrs. T. E. Lovens were in Middlesboro Thursday.

Mr. and Mrs. Ray Barnes and daughter, Debbie, Frankfort, Ind. have returned to their home after a weeks visit with Mr. and Mrs. Hobart Taylor.

Mr. and Mrs. Ben Kelly and children, Eugene and Howell, Washington, D. C., Mr. and Mrs. Jack Smyth, Noblesville, Ind. visited Mrs. H. E. Bales recently.

Joe Haley is recuperating in the Mt. Home Hospital, Johnson City, Tenn.

Mr. and Mrs. Frank Turner were in Tazewell, Tenn. Friday.

Mrs. P. L. Epperson, Middlesboro, Ky. and Mr. and Mrs. Asher Davis spent the day Wednesday at the Harley Fee home.

Visiting the Hatcher Parsons during the week were Rev. Alonza Minton and Mr. and Mrs. J. W. Hubbard, Big Stone Gap, Mr. and Mrs. Paul Gilbert, Mr. and Mrs. Bobby Gilbert and son Michael, Dryden, Va.

Mrs. George Haley has returned from a visit with her children in Ohio.

MAYTAG

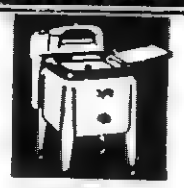

PENNINGTON
Hardware & Furniture Co.
Pennington & Big Stone Gap

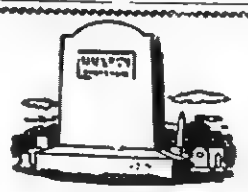

BUY DIRECT
FROM MANUFACTURER
SAVE THE DIFFERENCE
We Work for Those
Who Love and Remember
MIDDLESBORO MONUMENT CO.
1604 E. Cumberland Ave.
Middlesboro, Kentucky

"Southwest Virginia's Finest" LEE THEATRE Pennington Gap, Virginia
WEEK DAYS 6:45 p. m. - SAT. 12 NOON CONTINUOUS
SUNDAY 1:15 - 3:45 and 7:30 p.m.
ON SUNDAY NIGHT A SHOW AND ½

Sun., Mon., Tues., December 11, 12, 13
Lana Turner — Anthony Quinn
"PORTRAIT IN BLACK"
News How To Sleep Woodpecker

Wed. and Thurs., December 14, 15
Orson Welles — Juliette Greco
"CRACK IN THE MIRROR"
Turning The Fables

Fri. and Sat., Double Feature, December 16, 17
Jennifer West
"TOO SOON TO LOVE"
"THE HUMAN JUNGLE"
Fuddy Duddy Buddy
Coming — "Around the World In 80 Days" - "Pollyanna"

Furniture!
Furniture!
Furniture!
Home Appliance Company
Phone 173
PENNINGTON GAP

DR. W. L. WHIPPLE
Optometrist
Professional Building
Pennington Gap, Va.
Phone 461
— EYES EXAMINED —
— GLASSES FITTED —
HOURS: 9:00 to 4:30
Evenings by Appointment
Closed Wednesdays

Advertisement

From where I sit ... by Joe Marsh

Shorty Johnson's "Sound" Remover

Our volunteer firemen's convention is quite a noisy affair. It often takes 15 minutes to bring the meeting to order. So this year, "Shorty" Johnson, our chairman, tried a new approach.

Amid all the noise, Shorty got up and began to speak. At first, you couldn't hear a word he said. But he kept on until things suddenly quieted right down.

Said Shorty, later: "I figured if I spoke softly enough, someone would wonder what I was saying and shush the man next to him. That man would quiet down the man next to him, and so on All I was saying up there was 'Meeting will come to order And it did"

From where I sit, Shorty's quiet method proves there's more than one way to do things. If a neighbor, for example, prefers a glass of beer while you prefer iced tea, that's just two different ways of cooling off. It's all a matter of personal taste. And when you're tolerant of the other fellow's choice, you can be sure of "meeting" with friendship.

Joe Marsh

Copyright, 1960, United States Brewers Foundation

Santa has written a selection of beautiful letters that you may send to your child. Choose one today. Mail it in our special mailbox. We will have it postmarked from Santa's home town.

START YOUR CHILD'S SAVINGS ACCOUNT NOW

Lee Bank & Trust Co.
Pennington Gap St. Charles

Elgin & Bulova Watches
Hollingsworth Candies
Coty Sets
Evening in Paris, Revlon, Dorothy Perkins Cosmetics
Brownie Hawkeye Camera Kits
Brownie Holiday Kits
Polaroid Cameras And Kits
Amity Billfolds
Meeker Billfolds (Men's & Women's)
Men's Shaving Kits
Children & Adults Cutex Sets
Gibson Christmas Cards Individual And Package
Pen and Pencil Sets
Old Spice, Seaforth Mennen Sets For Men
Tabu & Yardley Sets
Faberge & Tweed Cosmetics
A Complete Line Of Toys
Timex & Artco Watches
A Complete Line Of Gift Wrapping Supplies
Christmas Decorations
Remington, Schick And Sunbeam Electric Shavers For Men & Women
Jewelite Comb & Brush Sets For Men & Women
Jewelry Boxes, Music Boxes, and Small Appliances
FUGATE DRUG
Phone 766
Pennington Gap

Give better... ELECTRICALLY

. . . give her carefree electric cooking

Give her a gift of carefree, easier cooking, better meals . . . and a cleaner kitchen too! Give her automatic cooking with a modern electric range. It's clean . . . it's cool . . . it's safely automatic. Give the best . . . an automatic electric range.

Give her carefree electric clothes drying

Just pennies a load is all you pay to dry the clean, safe, fast, automatic way. A modern electric clothes dryer gives her freedom from work and weather worries Clothes are dried in heat as clean as electric light . . . whites stay white and colors bright.

LIVE BETTER ELECTRICALLY

OLD DOMINION POWER COMPANY

CHRYSLER CORPORATION'S LOWEST-PRICED CAR...
1961 VALIANT PRICES START $100 LOWER THAN LAST YEAR!

VALIANT LOOKS AND DRIVES LIKE TWICE THE PRICE
ROLLER MOTOR COMPANY
1701 East Morgan St. Dealer License No. 978 Pennington Gap
JONESVILLE AUTO SALES
Church St. Dealer License No. 972 Jonesville, Va.

WOODWAY

For the Week of Nov. 24

Messrs. Clifford Blair and Mark Driscoll are in Wythe Co. deer hunting this week.

Rev. Leon McElyea, pastor of Missionary Baptist Church, attended the Baptist State Convention in Bristol last week. Rev. McElyea supplied for Rev. C. R. Smith at the Dryden Baptist Church, due to Rev Smith's illness, and then met his appointment at Woodway Sun. night.

Mrs. Jessee Bejerus, Detroit, Mich., is visiting her sister, Mrs. John Audia and family.

Mrs. J. T. Denton was hostess Nov. 15 to the monthly meeting of the Missionary Baptist WMU. There were 15 present for the meeting. Mrs. Curtis Willis invited the group to her home for the December meeting.

Mrs. Ted Lawson was a patient for a few days last week in the Holston Valley Community Hospital, Kingsport.

Mr. and Mrs. Paschal Humphrey, Lexington, Ky. visited Mr. and Mrs. J. K. Osborne over the weekend.

Mrs. W. C. Fannon, Mr. and Mrs. Emmitt Fannon, and Mr. and Mrs. Cecil Robinette visited in Blackwater Sun. afternoon.

Mr. and Mrs. A. F. Amburgey, Elkhorn, Ky. were guests last week of Mr and Mrs. Kelly Pigman.

Mr and Mrs. Emmitt Fannon, Duffield, visited Mrs. W. C. Fannon Sunday afternoon.

Denver Collins, Crossnore, N. C. visited his mother and sister, Mrs. Virginia Collins and Mrs. Rebecca Tolliver. They returned home with him for a few days visit.

Mr. and Mrs. Fred Lawson, Dayton, Ohio, announce the birth of a daughter, Cynthia Diane, November 15. Paternal grandparents are Mr. and Mrs. Howard Lawson.

Mr. and Mrs. Cecil Robinette, Big Stone Gap, visited Mrs. W. C. Fannon Sunday afternoon.

For the week of Dec. 1

Mr. and Mrs. Clarence Worsham and family, Dayton, visited in Woodway over the weekend.

S-Sgt. John Haynes, son of Mr. and Mrs. Isom Haynes, has recently been transferred from the Abilene AFB to Alaska.

Mr. and Mrs. Richard Mercer and family, Knoxville, spent Thanksgiving with Mr and Mrs. Leonard Honaker.

Mrs. Dan Willis, Jonesville, and Mr. and Mrs. D. C. Hicks, Ben Hur, were Thanksgiving Day guests of Mr. and Mrs. Curtis Willis.

Mrs. Nannie Willis was released from the Appalachia Hospital Saturday. She is improved and is at the home of her daughter, Mrs. Mark Driscoll.

Mike Panco, employed in Dayotn, Ohio, visited his parents last weekend.

Polly McElyea, daughter of Mr. and Mrs. Bart McElyea is hospitalized in Lee General Hospital.

Mr. and Mrs. Aaron Osborne, Radford, were weekend visitors of Mr. and Mrs. J. K. Osborne.

Mr. and Mrs. Clarence King and family, Dayton, O., visited relatives here last weekend.

Patty Burgan, daughter of Mr and Mrs. Kenneth Burgan, has been confined to her home due to pneumonia.

Mr and Mrs Olin Brown Oak Hill, W. Va., spent the Thanksgiving weekend with Mrs Sally Brown Mr Brown is employed as bookkeeper for Coppers Coal Co.

Vance Yeary, Wytheville visited the Herbert Salleys on Monday

Mr and Mrs J. E Bryant and Mrs Jinny Evans, Coeburn visited Sunday with Mrs. Riley Cook

Mrs. Rita Yeary has been confined to her home due to illness.

Mr. and Mrs Mote Poteet and Mrs Jack Fannon were Sunday dinner guests of Mr and Mrs Raymond Carter, Jr. and Mrs. Cleo Carter, Keokee.

Mrs Curtis Willis visited in Greeneville, Tenn. Monday

Corbett Shoemaker, a student at Knoxville Business College, spent Thanksgiving Day with his family, the Frank Shoemakers. Corbett is employed part-time in Grant's Dept. Store

Jim and Gene Salley, employed in Noblesville, Ind., visited their parents, Mr and Mrs. Howard Salley, over the weekend

Area college students home for the Thanksgiving holidays were: Royce Culbertson, Garda Ann and Lana Kaye Turner, L-MU; Rita, Glenda, and Patricia Johnston, Radford; Carolyn Williams and Norma Gaye Culbertson, Knoxville Business College, Peggy Fannon Hiawassee

Rev Gerald Price, pastor of Temple Baptist Church, Bristol, Tenn., was guest minister Sunday night at the Missionary Baptist Church.

Rev Joe Gadd and family of Covington, Ky. visited in Woodday Sunday.

Mr. and Mrs Troy Haynes and daughters, Noblesville, Ind visited Mr and Mrs. J. T Fleenor last weekend.

Mrs. Ben Lawson and daughters are spending this week with Mr. and Mrs. Jimmy Denton in Kingsport.

Mr. and Mrs. Paul Tucker and family, Burlington, N. C. were weekend guests of Mr. and Mrs. Owen Hall.

Mr. and Mrs. Jack Fannon spent Sunday afternoon with Mr. and Mrs. Joseph H. Ely in Weber City.

Mr. and Mrs. Maynard Giles, Duffield, were dinner guests Sunday of Mr. and Mrs. Jack Fannon and family

Mrs. Pearl Giles, Duffield, visited her sister, Mrs. W. C. Fannon Sunday. Mrs. Fannon has been on the sick list but is much improved.

Among those from out-of-town attending the funeral Sunday of Mrs. Emory Litton were: Mrs. Maggie Osborne, St Paul; Mr. and Mrs John Medley and children, Bristol, Va.; Hobart Holmes, Castlewood, H. W. Litton, Castlewood; Mrs. Russell Chaffin, Cleveland, Va., Mr. and Mrs. LeRoy Chaffin, Plymouth, Ind.; Ford Osborne, Castlewood; Ralph Lambert, Kingsport; Mr. and Mrs. Roy Osborne, Coeburn; Mr. and Mrs. Jim Castle, Mr. and Mrs. Jim Chaffins, Castlewood; Mr. and Mrs. Willis Osborne, St. Paul; Rev. and Mrs. Emory Cook, Dante. Woodway friends and neighbors express their sincerest sympathy to the Litton family in the passing of Mrs. Litton.

MACHINERY BARGAINS

Dies and Gas Power Units
Sawmill and Woodworking Machinery of
Every Description. Industrial Machinery. Full Stock of Mill Supplies.

R. P. JOHNSON
Wytheville, Va.

PLEASANT VIEW

For the Week of Nov 24

The Community Club met Thursday evening and the following officers were elected for the year: President, Mrs Grover Ball; vice-president, Clyde Garrett; Secretary, Mrs Joe Turner, Treasurer, Earl Collins, reporter, Mrs T. E Lovens. Plans were made for the annual Thanksgiving Banquet to be held the 24th.

Visiting Mrs. Jennie Fulker in her new home on Speak Branch Sunday afternoon were Mr. and Mrs. Van Grabeel, Miss Elizabeth Shackleford, Rose Hill; Mrs. Lillian Y. Fugate, Mrs. Mary E. McDaniel, Ewing; Mr. and Mrs. Kenneth Davis and family, Harlan, Ky., Mr. and Mrs Dewey Fee, Mr. and Mrs. Harley Fee, Mr. and Mrs. John Ball, Misses Lois Taylor and Reba Hunley.

Mrs. Earl Collins and son, Ricky spent the weekend with Mrs. Collin's parents, Mr. and Mrs. Frank Manning, Tazewell, Tenn., Earl Collins and son, Burl were Sunday guests of the Mannings

Among those attending the party of Mrs Eliza Turner's 89-th Birthday, given by her children in Sneedville, Tenn. Sunday afternoon were Mr and Mrs Frank Turner, Mrs. Carrie Turner, Mr and Mrs. Pascal Friar, Mr and Mrs L G Friar, Mr and Mrs T E Lovens, Mr and Mrs. Joe Turner and son, Darrell, Mrs. Ida Friar and daughter Ethel.

Mr and Mrs R O Smith, Miss Golden Parsons and Lester were calling on Mr and Mrs. Clyde Garrett Friday evening

Mrs Elmer Collins and son Ronald Mrs Cretia Ball and daughters, Peggy and Shirley visited Rev. and Mrs. Fred Janeway, Caylor, Va. Saturday evening.

Mr. and Mrs. L. S. Bales and son, Jay, were luncheon guests of Mr. and Mrs. Grover Ball and daughter, Roberta Sunday.

Mrs. Chas. Rosenbaum, Mr. and Mrs. T. E. Lovens enjoyed the Christmas Parade in M'boro Saturday.

Miss Doris Turner, M'boro, Ky., Bob Burke, Hazard, Ky., and Mrs. Carrie Turner were guests of Mr. and Mrs. Joe Turner and family Sunday.

Harold Milwee returned home Saturday from Miamburg, Ohio where he has been employed.

Mrs Chas Rosenbaum is visiting in Bristol, Tenn. for a few days.

The Hatcher Parsons family visited relatives in Dryden Sunday

Mr. and Mrs. Eugene Jones and daughter, Ferne, Mr. and Mrs. W. L. Jones and children, Ronald and Penny Sue spent Sunday with Mrs. Janie Sutton.

Mrs. Ida Friar and daughter, Ethel were Sunday guests of Mr. and Mrs. Pascal Friar.

DEEP SPRINGS

For the Week of Nov. 24

Mrs Charles Kelly was hostess to a Stanley party Monday night, Nov. 14. There were 16 persons attended the party.

There was a big attendance at Sabbath School this Saturday at Pennington Gap. Everyone is invited to come to service at 2:30 p.m. each Sabbath

Mrs. Dolores Tolliver and Mrs. Coral Millian and children of Benham, Ky. visited their grandmother, Mrs. E. C. Blair one day last week.

We are very sorry to learn that Mrs. Frank McElroy has been sick the past week.

Miss Helen Winslow of Big Stone Gap, visited Mrs. Velton Kelly and Nancy last Fri.

Mrs. Jenny Kelly of Big Stone Gap, visited Mrs. A. D. Kelly last Friday afternoon.

Miss Nancy Kelly celebrated her twelveth birthday with a birthday party Sun. afternoon. Ten people attended the party Many lovely and uselful gifts were given

Mrs McConnel of Keokee visited her daughter, Mrs Barney Blair Thursday afternoon, also Mr and Mrs John Morris of Keokee visited her.

Rev Paul Harry Miller will preach at Calvary Freewill Sunday night at 7:00 p.m.

RICHARD'S CATAWBA WINE
$1.00 At ABC Stores
RICHARD'S WINE CELLARS, INC.
Petersburg, Virginia

PENNINGTON GAP

Mrs. Sallie Zack Adams had the following visiting her during Thanksgiving: Mr and Mrs. W. H. Tueting and family of Cincinnati, Ohio, Mr. and Mrs. C. W. Milhorn and Larry of Johnson City, Mr. and Mrs. Neil Bowman and Billy of Knoxville, and Mr. and Mrs. Bill Johnson of Baltimore, Md.

Mr. and Mrs. Waymon Burden and Sandy and Mr. and Mrs. J. W. Burden are visiting Mr. and Mrs. Arnold Burden and family in Charleston, S. C. this week.

Mr. and Mrs. Cecil Johnson and family of Baltimore, Md. have been visiting Mrs. Rebecca Hughes also Mr. and Mrs. Monroe Johnson.

Assistant Scout Master Larry Waldroup accompanied the Scouts, Troop 82, to Gilley Cave Saturday

Edith Quinley is visiting Dr. and Mrs. John Quinley in Warwick, Va.

In the Hour of Need
Davidson's Funeral Home
Phone 196 Jonesville

PRECISION PRESCRIPTION SERVICE
REVLON - DOROTHY PERKINS - COTY,
EVENING IN PARIS COSMETICS
COMPLETE FOUNTAIN SERVICE
COMPLETE LINE OF VITAMINS
Shop and Save
FUGATE DRUG
PENNINGTON GAP, VA.

Gift Ideas FROM MAY'S

Alligator
All-Dacron waterproof
$14.95

It's 100% Dacron*, 100% waterproof Protects in drizzle or downpour, the very finest of waterproofs! Feather-light, won't stick, crack or leak. Sponges clean with soap and water. Carrying case included.
*DuPont Polyester Fiber

Other Alligator Coats $9.50 to $42.50

MAY and Company
Phone 194 Pennington Gap

The timeless beauty of ARTEMIS

For Ladies who love all things feminine...

Grecian Galaxie peignoir
Rosettes and flowering lace bloom forever on soft as a powder puff peignoir. Fashioned by Artemis in billowy misty layers of nylon tricot just to make you a most beautiful dreamer. Breathtaking tone-on-tone colors: white mist, black ambrosia, ivory mist, sandalwood, nectarine, royal sapphire, paradise poppy, turquoise mist, aquarelle. Sizes S,M,L.

$14.95

Matching waltz gown

$8.95

May and Company
Phone 194 Pennington Gap

a deposit will hold your selection

TOYS FOR CHILDREN OF ALL AGES

Philco T. V. Stereophonic High Fidelity Record Players
Floor & Table Lamps
Living Room Suites
Breakfast Room Suites
Occasional Tables
Aluminum Christmas Trees
Transistor Radios

HARTLEY Furniture Co.
PHONE 246
PENNINGTON GAP
"Walk A Little & Save A Lot"

ROGERS HOME DECORATORS
Phone 396
Pennington Gap, Va.

- Floor Sanding
- Inlaid Linoleum
- Vinyl and Cork Tile
- Wallpaper — Paint
- Rubber and Asphalt Tile
- Ceramic and Plastic Tile

"We Install or Do-It-Yourself"

WANT ADS

See Other Classified Ads

On Page Five

FOR SALE 10 nice used living room suites A wide variety of fabrics. $39.50 and up. Bowen Furniture Phone 155-W-2 Jonesville
Adv. 49-2t

Easy Terms on B. F Goodrich Tires can be arranged through our budget department. Drive on safe tires and pay as you go. We stock tires in all sizes and price ranges. Kelly's Texaco Service Center, Phone 740, Pennington Gap
Adv 35-tf

CHRISTMAS GIFTS BELOW FACTORY COST - Factory Outlet at Big Stone on Pennington Highway Pottery, Dishes, Tableware, Glass, Deep fryers, Jewelry, Lamps, Friction toys, $1.00 value, 2 and 3 for $1.00; Badminton Set $1.00; Bride doll $12.95 value $3.95. Open Sundays.
Adv 44-8t

LOST, STRAYED OR STOLEN 1 Hereford cow Registered to Roy E Bowen, Tattoo 1 ear, No 86 in other, H G Close in Crooked Horns Reward for information leading to recovery or disposition Roy E Bowen, Jonesville, Va
Adv. 49-1t

PURINA Livestock, Dairy and Poultry Feeds of all kinds. Free delivery service. Call Doyle Feed and Grain, Rose Hill. Phone Lee 4000, days, 2531 nights.
Adv. No. 39-TF

FOR RENT—6-room house with bath. Located on Joslyn Street. Call 23-J, or see Mrs. V. M. Pence, Pennington Gap.
Adv. 48-2t

MAN WANTED to serve consumers in Lee County with Rawleigh Products. Steady, good earnings year around. No capital required. See (or call) C. Q. Combs, P. O. Box 54, Ewing, Va. Phone: Lee 3731 or Write Rawleigh's, Dept. VAL-520-11, Richmond, Va.
Adv. 48-3t-pd.

Linoleum bright, is a housewife's delight Apply Glaxo for easy cleaning. Lasts months Rogers Home Decorators, Phone 396, Pennington Gap.
Adv. 49-1t

FOR THE BEST in House Cleaning Equipment and Supplies, contact J. R. B Williamson in West Jonesville. Authorized representative for ELECTROLUX Automatic Cleaners, Floor Polishers, Scrubbers and Wax
Adv. 48-4t

BARGAINS - $6.95 Chenille Bed spreads, 2 for $5.00; paint 33 colors, $1.98 gallon; Tarpaulins, all sizes, $3.50 up; 32 pc. set dishes, $2.95; Power Saw, 7 in., $89.50 value-$34.50. GIFTS FOR ALL. Factory Outlet at Big Stone on Pennington Highway, Open Sundays.
Adv. 44-8t

Goodyear Suburban Tires All sizes, greatly reduced in price Creech Tire & Supply. Phone 177 or 178, Pennington Gap.
Adv 47-tf

BULLDOZER FOR HIRE - Call or see Orville Kelly, Ben Hur. Phone Jonesville 170-J-2.
Adv 16-TF

Order of Publication

VIRGINIA

In the Clerk's Office of the Circuit Court of Lee County, the 23rd day of November, 1960.

MAUDE M. SURGENER, Complainant VS. IN CHANCERY EMMA SURGENER, JOE SURGENER, JR., PAULINE SURGENER HERRON, DOROTHY SURGENER MICHEAL all of 640 Sycamore Street, Decatur, Georgia, JEAN SURGENER TAYLOR, U.M.W. Hospital, Harlan, Kentucky, Defendants.

The object of this suit is to subject the lands owned by Joseph H. Surgener, deceased, to sale for payment of debts

An affidavit has been made and filed (that the above named defendants are not residents of this State), it is ordered that they appear before this court within ten days after due publication of this order and protect their interests herein.

An Extract-Teste:
Edgar Bacon p. q.
Jonesville, Virginia.
Arthur T. Burchette, Clerk
By: Nanetta Ely Cridlin, Deputy Clerk.
Adv. 48-4t

FOR SALE— 50,000 B.T.U. gas heating stove. Same as new. Heats 3 to 4 rooms. Bowen Furniture, Phone 155-W-2 Jonesville.
Adv. 49-2t

It's time to prune and fertilize shrubbery For tree removal and simular work, contact Robert Debusk, Rt. 4, Jonesville.
Adv. No. 48-4t

FOOD ROUTE AVAILABLE in Lee County. Over 275 Products for customers to choose from. This is a once in a lifetime opportunity. Car or light truck needed. Applicant must be 21 years or older For interview write P. O. Box No. 5071, Richmond, Va.
Adv. No. 48-3t

KIDNEY DANGER SIGNALS—Getting up nights, burning, frequent or scanty flow, leg pains or backache may be warning of functional kidney disorders-"Danger Ahead". Help nature eliminate excess acid and other wastes. Flush kidneys with BUKETS. Your 50c back at any drug store in 4 DAYS if not pleased. NOW at PENNINGTON PHARMACY.
Adv. No. 48-3t

FOR SALE 5 H. P. Sea King Outboard motor; 2 speed with reverse gear. Like new. Going at Bargain price. Bowen Furniture, Phone Jonesville 155-W-2.
Adv. 49-2t

FOR SALE—Used 15 ft. chest type Frigidaire Deep freeze. In excellent shape, only $135. Bowen Furniture, Phone Jonesville 155-W-2
Adv 49-2t

For Sale—Deep Freeze chest type freezer, 12 cu. ft., only $150.00 Creech Tire & Supply Phone 177 or 178, Pennington Gap.
Adv 47-tf

Free Reclining Chair, durable plastic covering. (69.95 value) with purchase of TV Set. Ask at CREECH TIRE & SUPPLY for details. Phone 177 or 178, Pennington Gap.
Adv. 47-tf

FOR SALE— Morris portable Sewing machine. Used less than 30 minutes. Going at ½ price. Phone 359, Pennington Gap
Adv 48-2t

MONUMENTS — Buy Direct from our Wholesale Factory and Save up to 25 per cent. Easy Terms. Write for Free Catalog. Wholesale and Retail Monuments., 5 Tremont Place, Bristol, Tenn.
Adv. 14-TF

Building Site—Located 2½ miles east of Jonesville; 225 ft. frontage on Rt 58 Call or see R. J. Bonham, Jonesville, Phone 179-J-1.
Adv. 42-tf

GOOD USED TV Sets to choose from, some with new picture tubes $50 to $100. Creech Tire & Supply Co., Phones 177-178, Pennington Gap.
Adv. No. 12-TF

We Move A House Full In One Load and Save You Money
Sprinkle's Moving
Local and Long Distance
Phones 212-J or 222-J
Pennington Gap

FOR SALE—17.5 Acres land with good 4-room house, 1 acre or more fertile bottom land. Good spring, 4½ acres set in pine seedlings. Priced at only $1200. ½ down, balance like rent. See Oscar Ely on Stone Creek or write Pennington Gap Route 1
Adv No. 49-1t pd.

LOANS TO FARMERS and STOCKMEN

Farm mortgage and production loans. Repayment to fit your farm income. See Rufus R. Rollins, second and fourth Monday morning - Clerk's Office; Afternoon - Livestock Market, Jonesville, Virginia.

FARM CREDIT OFFICE
Write Box 38, Big Stone Gap, Va., Phone 285.
Adv. No. 34-TF

ARE YOU BOTHERED with stomach ulcers, gas or digestive disturbances? If so try our special stomach medicine. Only $1.50 for 8 oz. bottle Fugate Drug, Pennington Gap. Phone No. 776.
Adv. No. 34-tf.

EAT AT THE

CORNER GRILL

Now Under New Management

Meals

Short Orders

Sandwiches

OPEN 7 DAYS A WEEK

Plenty Of Free Parking

Mr and Mrs. Carl Kirk

Phone 321

Jonesville, Va.

BUILDING SUPPLIES

Family Gift Suggestion!

A major home improvement - - add a room remodel. Your family will enjoy new conveniences and comfort.

See us for your building needs

MYERS

Lumber Co.

One Mile From Pennington
On Dryden Highway
Phone 185

SANTA SAYS -

Give Something for the **HOME**

- - - And get it at the FARM STORE in Jonesville, where the most satisfied customers in Lee County and this area have bought their home furnishings for the past 10 years.

Beautiful, Sturdy, Serviceable Breakfast Sets. 5, 7 and 9 Pieces.

AUTHORIZED G E AND ZENITH APPLIANCE DEALERSHIP

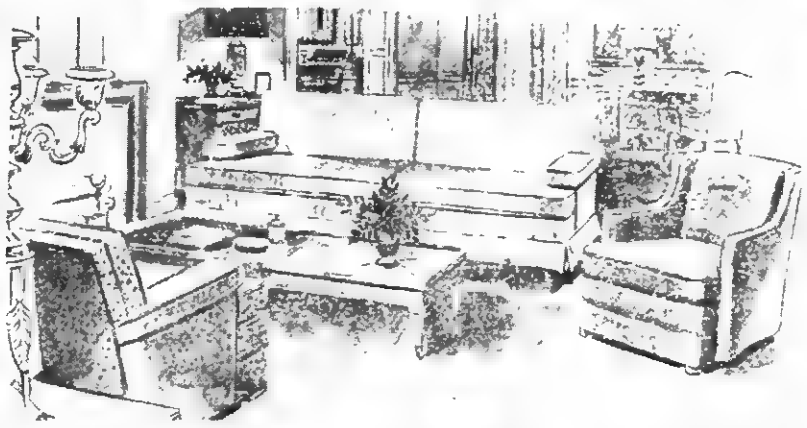

Living Room Suites in a wide variety of styles, fabrics and colors in all price ranges.

Bedroom Suites in styles, materials and finishes to suit every taste and pocketbook.

One suite with canopy bed, A PARTICULARLY OUTSTANDING BARGAIN.

Benrus, Bulova, Elgin Watches At Bargain Prices

Pictures, Mirrors, Hassocks, Electric Blankets

Occasional and Reclining Chairs and Other Items

Too Numerous To Mention.

MAKE YOUR CHRISTMAS SHOPPING EASY - - - DO IT AT THE FARM STORE WHERE YOU'LL FIND "EVERYTHING FOR THE FARM AND HOME" UNDER ONE ROOF!

THE FARM STORE, INCORPORATED

Phone 15 **Jonesville, Va.**

Mr. Tobacco Farmer

SELL YOUR TOBACCO

WITH

A & H

THE RECORD SHOWS WE HAVE THE HIGHEST AVERAGE FOR THE SEASON ON THIS MARKET.

Put Your Tobacco On Our Floor Now And Sell Next Week

We Are Weighing Day And Night - - - Bring It Anytime!
Plenty Of Floor Space

Sell With A & H For The High Dollar

HERB ALLEN — — ***HALLEY HARPER***

PHONE 400 ***PENNINGTON GAP, VA.***

Free Turkeys ***Free Silver Dollars*** ***Free Turkeys***

PUBLIC AUCTION

Saturday December 17 On The Premises

TWO BIG SALES

SALE NO. 1 — 10:00 A. M.

Nice 6 room house and ten (10) good building lots. Located in the heart of Jonesville, Va., on West Institute St. This house has basement and there is plenty of outbuildings on the property. There are all the conveniences of the city, with schools, churches, and recreation areas nearby.

Tobacco Allotment and Large Garden.

Easy Terms ***Immediate Possession***

Sale conducted for the owners, J. N. Cridlin and Wynn.

SALE NO. 2 — 1:00 P. M. Selling Regardless of Price.

19 Acre Farm and 4 room frame house (known as John Alsup Farm). Located 1 Mile North of Ben Hur and 5 miles Northwest of Pennington Gap, Va., in Poor Valley, fronting on Black Top Road.

This house has electricity, telephone and running water by gravity from a never failing spring. There is a smoke house and good young orchard.

Go take a look and be with us on sale date to bid and buy at your own price.

TERMS — ½ DOWN, 1, 2, and 3 YEARS. ***Immediate Possession***

Sale conducted for owners, Mrs. Dellia Newton Wallace and heirs by Lee County's oldest established Real Estate Company.

Lee Auction Company, Inc.

"BUYERS and SELLERS FRIEND"

Sales Manager
Denver R. Browning
Phone 100. Jonesville, Va.

Auctioneer
Dana R. Woliver
Phone 149-W-4 Pennington Gap, Va.

The POWELL VALLEY NEWS

Entered at the Post Office at Pennington Gap, Virginia
As Mail Matter of the Second Class

DEATHS

GEORGE DRINNON

George Fred Drinnon, 88, of Sneedville, Tenn., Rt. 1 died at his home Wednesday, December 7 after a short illness.

He was a retired farmer, school teacher and merchant.

Surviving are several nieces and nephews; one sister, Mrs. Docie Drinnon Vanderventer of Pennington Gap.

Funeral services will be held at 2 p.m. Friday at the Lone Branch Bapt. Church, with the Reverends Leon McElyea and Tip Parkey officiating. Burial will be in the family cemetery. Sturgill Funeral Home in charge of arrangements

MRS. JIM HARRIS

Mrs. Jim Harris, 51, of Pearsall, Texas died Friday, December 2, in the Baptist Hospital in San Antonio, Texas, following a long illness.

Mrs. Harris was formerly Miss Corrinne Phipps, a Lee County girl, daughter of the late C. C. and Jennie Phipps. She leaves besides her husband, one daughter, Mrs. Carl Allen; four grandchildren, a sister, Mrs. Alma Johnson of Jonesville; two half-sisters, Mrs. Golden Hamilton, Jonesville and Mrs. Alpha Burgan, Hubbard Springs; two brothers, Morris Phipps of Glen Burney, Md. and Ben Phipps, Middlesboro, Ky.

Funeral services were held Sunday afternoon, Dec 4, in the First Christian Church at Pearsall.

HENRY FLEEMAN

Henry Fleeman 49, St. Charles, died Friday, Dec. 2 at Lee General Hospital after a brief illness.

Survivors are his father and mother, Mr. and Mrs. William Fleeman, St. Charles; three brothers, Rev. William Fleeman, Jr., Ekles, W. Va., General Fleeman, Hinkley, Ohio, Clyde Fleeman, Woodlawn, Va.; five sisters, Mrs. Neal Herron, St. Charles, Mrs. Glen Carter, Woodlawn, Va., Mrs. Paul Cathern, Evarts, Ky., Mrs. Christine Jenkins, Toughkenamon, Pa., Mrs. Norma Estep, Cumberland, Ky

Funeral services were held at 2:00 p.m. Sunday, Dec. 4 at the Church of God, St. Charles, with Rev. E. C. St. John officiating. Burial followed in the Powell Valley Cemetery, Dryden. Copeland Funeral Home in charge of arrangements

Marriage Licenses

Willard France, Gate City and Brenda Joyce Cantor, Woodway.

Attend the Church of your Choice
And Have Dinner With Us.

DOGWOOD RESTAURANT

JONESVILLE, VA.

Sunday Special — — Only $1.00

SUNDAY, DECEMBER 11

MEAT

TWO VEGETABLES, ROLLS, DESSERT AND COFFEE

WANT ADS

FOR SALE—2 nice horse pony Colts, 8 and 20 months old. Call or see Joe P. Lyle, Jonesville. Phone 74.
Adv. 49-1t-pd

FOUND—Small Bicycle. Anyone identifying and paying for this adv may have same. Call 574.
Adv. 49-1t

SPECIAL—3-piece Bedroom Suite at regular price of $249.95 and you get absolutely Free, Sealy Matching box springs and mattress. Also 5-piece Living Room Group-$99.95. See these at Pennington Hardware & Furniture Co., Collier Bldg., Phone 600, Pennington Gap.
Adv. 49-1t

CHRISTMAS TOYS BELOW COST!"

We overstocked last year so they are going at Bargain Prices.

PLENTY OF NEW TOYS — Air Rifles, Tricycles, Dolls, Wagons, Footballs - - - everything to put a sparkle in the youngsters eye on Christmas morning.

Come in, select now and have the items you want layed away.

Santa will be here on Saturday, December 17 and everyday the following week.

A complete line of new and used furniture.

SPRINKLE'S BARGAIN STORE

Free Delivery

Phone 215-J Pennington Gap, Va.

your BANK has many SERVICES

Bank on us to meet your every banking need

IF YOU SANTAS NEED FINANCIAL ASSISTANCE,

SEE US WE WILL BE GLAD TO LEND A HELPING HAND

USE OUR NIGHT DEPOSITORY - WE NEVER CLOSE

Go to Church Sunday—Be a Better Citizen

Your Deposits Insured Up to $10,000

The POWELL VALLEY NATIONAL BANK

The Only National Bank in Lee County

Jonesville, Va.

LEE COUNTY'S FINANCIAL AID SINCE 1889

THE MOST WANTED CHRISTMAS Gifts

Arrow SHIRTS

Arrow NECKTIES

CHAMP HATS

Pleetway PAJAMAS

Esquire SOX

Arrow SWEATERS

Elgin WATCHES

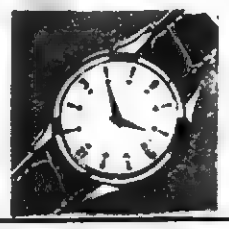

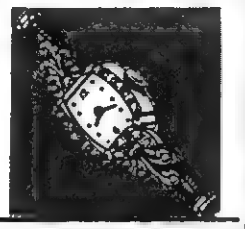

SWANK JEWELRY FOR MEN

Mojud and Movie Star Lingerie

FARID'S

DEPARTMENT STORE

Jonesville, Va.

H AND H

A BANG-UP SALE TO CELEBRATE!

OUR 1th ANNIVERSARY

WOW! WHAT BUYS!

Thursday, Friday, Saturday, Dec. 15, 16, 17

SANTA WILL BE HERE FRIDAY AND SATURDAY

FREE DONUTS AND COFFEE

FREE! FREE! FREE!

HOT BISCUITS MADE WITH WHITE ROSE FLOUR, WITH SNODGRASS BROS. WARDRUP, E. TENN., OR KINGAN SAUSAGE COOKED ON A TAPPAN GAS RANGE — COURTESY EASTERN GAS CORP.

THE LADIES OF THE JONESVILLE BAPTIST CHURCH WILL BE IN CHARGE OF THE COOKING AND WILL SERVE J F G COFFEE AND DONUTS.

White Rose — 25 lb. Bag
FLOUR $1.59
Plain or Self Rising

Carnation (Limited) — Large Can
Cream 10c

Carnation Instant 3 quart size — Box
Dry Milk 19c

Pet — Cup
Cottage Cheese 20c

Silver Dust — Giant Size
Wash Powder 71c

CIGARETTES - Regular — carton $2.05
King Size and Filter — carton $2.15

J F G — 1 Pound pkg.
COFFEE 59c

J F G — 6 oz. Jar
Instant Coffee 85c

J F G — Quart
Salad Dressing 31c

Friskies DOG MEAL	20 lb. bag	$1.98
Choice CORN MEAL	25 lbs.	89c
POPCORN	2 Lb. Bag	17c
Mazola COOKING OIL	Quart	55c
Karo WAFFLE SYRUP	quart	34c
Karo WAFFLE SYRUP	1½ lb. Jar	19c
Bush SHELLY BEANS	2½ can	25c
Chocolate Covered CHERRIES	Box	39c
BLACK BASS	1 lb. pkg.	5c
HAMBURGER	2 lb.	89c
BOLOGNA	1 lb.	25c

H & H SUPERMARKET

ON CHESTNUT RIDGE BETWEEN JONESVILLE AND PENNINGTON GAP

Ewing-Rose Hill Social News

By ROSE HILL HOMEMAKERS CLUB

For the Week of Nov. 24

The Thomas Walker Civitan Club held its annual Ladies night dinner Friday, November 11 in Little Tunnel Inn. Guest speaker of the evening was Edward Lynch of Maryville, Tenn. He is District Governor of the Club. Emory Crockett was taken in as a new member

Mr. and Mrs U. G. Owens were dinner guest of the Roy McDaniels and Mrs Jackson on Sunday

Dr and Mrs Beryl Owens attended the Tenn.-Miss. Football game in Knoxville last Saturday.

The Young Adults of the Rose Hill Methodist Church met Thursday night for a Turkey supper

Mr. and Mrs. Donald Grabeel spent the weekend with Mr and Mrs. F. L. Grabeel

Rev. Ben Rice and U. G. Owens went to Pennington Gap on business last week.

Rev. and Mrs. Harold Buck made a business trip to Middlesboro Saturday.

Mrs. Earl Flanary and daughter, Ann were in Middlesboro Saturday.

The Fred Stickleys had as their dinner guests Thursday evening, Mrs. Stickley's folks, Mr and Mrs Morgan Edds and Mrs Dave Chance.

Dr. and Mrs. B. H. Owens made a business trip to Knoxville, Wednesday.

Rev. and Mrs. Ben Rice are spending Thanksgiving with their parents in Indiana.

Mrs. Paul Jones went to Louisville, Ky. last week to take the State Board examination for Beautician. She will open her shop Nov. 28th at her home in Ewing.

Mrs Ray McDaniel with her sister, Mrs D. E. Jackson who is visiting with her from Missoula, Montana, called on Mr and Mrs U G. Owens Saturday afternoon

Mr. and Mrs Joe Cowan and Mrs. Ray Taylor visited Mrs Cowan's father in Tazewell, Tenn. last week.

Mrs. C. W. Cole was in Middlesboro last week.

Mrs. Russell Marcum and Annette of Norfolk, Va. has been visiting the Ernest Marcum family for the past week.

Mrs. Ray Muse was visiting Mrs. Lorn Spurlock Thursday evening

Mr. and Mrs. Broten Mullins attended the funeral of Mrs. Mullins uncle, Lum Brown at Alanthus Hill Thursday

Mrs J L Hanks of South Carolina is visiting Mr and Mrs Sherman Goins at this time

Miss Jerlene Harber was visiting Mr and Mrs George Goins of Knoxville last week

Mr and Mrs Roger Rector, Mrs. Cora Lewis of Middlesboro visited the Tom Kings Sunday, also they visited in the White Marcum home and the Fred Stickleys.

Mrs. Hillary Cupp has been on the sick list.

Mr and Mrs H C Grabeel were guests of Mr and Mrs White Marcum Tuesday

Mrs Ernest Marcum and Mrs Jennie Thompson attended the funeral of Miss Ora Thompson in Middlesboro Wednesday. She is a cousin of Mrs. Ernest Marcum.

The Rev. Clyde Rhea, pastor Silver Leaf Baptist Church, attended the Virginia State Association at Bristol this week.

Mrs. Birda Goins and Wright Gibson and George Wilder visited Mrs. Goins sister, Mrs. Henry Collins Sunday.

Mr. and Mrs. Anderson Bell and daughter, Louise of Sneedville, Tenn. and Steal Heresley and Mr. and Mrs. John Harber and Kyla visited the Sherman Goins Sunday.

Mr. and Mrs. Pete Baumgardner had as dinner guest Friday, Mrs. Russell Marcum and daughter of Norfolk, Va., Mr and Mrs Ernest Marcum and Janice and Mrs. Lorn Spurlock and son

George Braxton Taylor Good Will Center holds annual meeting On Oct. 18, the W. M. U of Powell River celebrated their annual party at the Good Will Center. The ladies of the center presented each lady with a lovely corsage in an array of colors which was pinned on and worn through the meeting.

All the churches were recognized with five pastors and two visitors present.

After the party refreshments of pumpkin pie and coffee were served to the 60 present

Mr and Mrs. Ernest Marcum and Mr. and Mrs. Chester Baumgardner and daughters were visiting Mrs. Jennie B. Fulkner last Sunday

Mr and Mrs Broten Mullins visited Mrs Mullins' aunt, Mary Owens, who remains ill at Alanthus Hill Community last week

Miss Judy Harris spent the weekend with her parents, Mr and Mrs. Snyder Harris.

ST. CHARLES

Recent guests of Mr and Mrs Arnold Sheppard were Mr and Mrs J Will Disney and children Steve and Bobbie of Lafollette Tenn An added guest was Mrs Ethel Woods also of Lafollette

Mr and Mrs George Willis and Mr and Mrs C P Giles spent Thanksgiving Day with the Giles daughter Sona at Johnson City Tenn Sona is employed at the Swingle hospital and clinic as lab and Xray technician

Those visiting home for the holidays were Patty Rogers, who attends Knoxville Business College and Walter Rutherford of Tenn Wesleyan visiting with parents the Olin Rutherfords

Mr and Mrs J. B Wylie Mr and Mrs Bob Harber Ralph Reynolds were dinner guests Sunday of Mrs Betty Blevins and sons Marty and Timmie at Pennington Gap

Weekending here with Mr and Mrs Alvin Taylor, Victor and Janie were Mr and Mrs Don R Smith and son Jeffery and Bobby Taylor of Cincinnati Ohio

Those visiting and taking a fruit basket to Mr A J Holmes just returned from a hospitalization stay at Johnson City were Mrs Bess Hubbard, Mrs J B Wylie and Mrs Clinton Green

WMS Meets The WMS met Tuesday night for their regular monthly meeting at the First Baptist Church at St Charles with President Mrs Mrs L Ingham presiding Topic of discussion was Israel's Missionary Report Meeting opened with song The Way of the Cross Leads Home followed with prayer by Mrs Tabor

Those taking part on the program were Mrs Mary Freels and Mrs. Mary England Several items of interest were discussed by the members including the baskets for the needy at Christmas time. Members present were mesdames: Rufus Hubbard, George L. Kirk, J. B. Wylie, Ernest Tabor, Clinton Green, Mrs. Cowens. Benediction given by Mrs. H. J. Holmes.

For the week of Dec. 1

The YWA's met Monday night at the Good Will Center with President Charlotte Jessee presiding. Approx. 13 members were present. Mrs. Thomas Woo taught a mission book. The girls are planning a Xmas pageant, practicing to begin soon. Also distributed baskets to the needy at Thanksgiving and doing remarkable hand work now. After meeting the group enjoyed a chili supper.

Jackie Stapleton arrived home Sunday night after his official discharge from the U S. Army Jackie's tour was served in Germany He was met at Baltimore by his parents, Mr. and Mrs Charlie Stapleton. They visited with the Bill Young family, Mrs. Evelyn Wharf continuing to Cincinnatti, O. to visit the Charles Stapletons and home!

Mr. and Mrs. Martin Gilliam and young daughter Sharon of Knoxville were weekend guests here of Mr. and Mrs. Everett Gilliam.

Maynard Thompson and Pvt son Larry of Hammond, Ind. visited thru out the holidays here with relatives and friends

Mr. and Mrs. Clayton Williams and family of St Paul, Va were Sunday guests of Mrs. Cindy Patton

Mr. and Mrs. Andy Howard and Mr. and Mrs Elmer Young of Chesterfield, S. C. were Thanksgiving guests of Mr and Mrs. Berlin Howard and children at Middlesboro, Ky

Mr and Mrs Gene Oden (Barbara Cody) of Dayton O were guests thru out the holidays with Mrs Ogens parents the Dan Codys Gene upon receiving his service call left Monday to begin his tour in the U S Army Barbara will remain here with her parents, later joining her husband at his permanent station.

The Milford Miners of Leathwood were guests Sunday of Mr. and Mrs. Cat Jessee and family.

Visitors in the area last week were Rev. and Mrs. Herbert Stone of Kingsport, Tenn. and Herbert's parents, Mr. and Mrs. Stone of Wythville, Tenn. Herbert as so many may recall resided here, so did his wife, the former Miss Eloise Holmes. The party visited briefly with Mrs. John Fleenor.

Andy Farmer of Athens, O. visited here with his daughter, Mrs Maude Isom at Pennington Gap and various other relatives and friends thru out the holiday

BEN HUR

By Holland Crass

Mrs. Lillian Terry and Mrs. Dorothy Terry were in Harlan this week.

Peggy and Sue Pennington were in Johnson City Saturday on business.

Mrs. Doyle Terry and Mrs. Marie Fisher were in Middlesboro Monday visiting with Mrs. John Stout who is a patient in Miners Memorial Hospital.

Sue Smith, who is employed in Martinsville, Va. was home for the weekend

Mr. and Mrs. John Smith, Sue, Maude Ella and Douglas spent Saturday with Mr. and Mrs. G. D Davis in Gate City, Va.

Rev. J. C. Jackson held the morning service at Admant Church Sunday.

Mrs Bill Owen and children spent last week with her father Harmon Terry in Yuma, Va

Mr and Mrs Garland Presley of Knoxville visited this week with Mrs. W. C. Presley and Mr. and Mrs. Barney Marlowe.

Rev. and Mrs. J. C. Jackson attended the funeral of Henry Whitehead in Loyall, Ky. Thurs.

Ruby Courtney of Big Stone and Mrs. J. C. Oaks of Pennington were visitiing Mrs. Lillie Oaks and relatives this week.

Mr. and Mrs. Eugene Stout of Pontiac, Mich. and Mrs. Don Barrett of Dayton, O. are home because of the illness of Mrs. John Stout. Mrs Stout is a patient in Miners Memorial Hospital in Middlesboro.

Mr. and Mrs. Dishy Tritt of Pennington and Mr. and Mrs. Muse Bledsoe of Stone Creek spent Sunday with Mr. and Mrs Vince Stapleton.

Clyde Garrett of Jonesville visited the Bill Garretts Sunday

Mr and Mrs John Smith and family were in Three Points and Baxter, Ky. and Bonny Blue over the weekend visiting relatives.

Lowell Garrett, who has been in the hospital in Bristol is spendng a few days at home before returning to work

Mrs. Lee Holt and Mrs. Claude Pennington were in Middlesboro Thursday. While there they visited with Mrs. John Stout, who is in the hospital there.

The W.M.U. met at Corinth Church Friday for a Day of prayer. An interesting program was given by the program chairman, Mrs. Cecil Duncan. Lunch was enjoyed by the members.

Dr. A. G. Barton and Dr. R. D. Barton
OPTOMETRISTS
EYES EXAMINED
GLASSES FITTED
Closed Saturday Afternoons
Phone 174
Middlesboro, Ky.

JONESVILLE DRUG CO., INC.
WALGREEN AGENCY
"Your Friendly Corner Drug Store"
Prompt Prescription Service
PHONE 180 JONESVILLE, VA.
Bob Coffey, Registered Pharmacist

BUY NOW PAY LATER B.F.Goodrich USE YOUR CREDIT
Use Our Lay Away Plan
Toys - Tires - Wheel Goods
Open An Account
COAL CITY SUPPLY
PHONE 1155 MAIN ST. HARLAN, KY.

VISIT
TOYLAND
NOW
LOCATED IN OUR BASEMENT DEPT.
Hundreds of Gifts To Choose From
This Year Our Selection is Bigger & Better Than Ever
WAGONS - BICYCLES - GAMES - SLEIGHS
TOYS OF ALL KINDS
A Wide Variety of Glassware Gifts to Choose From
PENNINGTON HDWE. & FURN. COMPANY
Pennington Gap Big Stone Gap

Hughes Jewelry
Next Door to Bus Station
EVERETTE E. HUGHES
Owner and Repairman
Pennington Gap, Va

For The Best In Cut Flowers Potted Plants
CALL
NORTON FLORAL
Pennington Gap, Va.
Phone No. 641

FOR SAFETY FOR SILENCE
We Install
INTERNATIONAL PARTS
MUFFLERS AND PIPES
Guaranteed
FOR THE LIFE OF YOUR CAR
Gibson's Tire Service
Gulf Service Station
PENNINGTON GAP

GET IT AT
LEE'S
YOUR DRUGGIST FOR 54 YEARS
Middlesboro, Kentucky Phone 31

Belk's
Home of Better Values
Drive A Little – Save A Lot
BELK'S — Harlan, Ky.
Ask the Santa who's been here...
We're old hands at taking the frenzy out of shopping. Whether you haven't started at all, or you've just a few more to go, come bring us your shopping list. In almost as little time as it takes to say "Happy Holiday" we'll show you how to whisk through it all and be on your merry way.
P.S. If you're in doubt, play it safe . . . give a gift certificate. Works like money anytime, anywhere in our store—and always so very welcome!
Your Christmas budget will buy more at Belk's
Harlan's Leading Department Store

Keokee Social News

By MISS EULA CLARKSTON

Miss Gloria Bobrosky, daughter of Mr. and Mrs. John Bobrosky, Jr., and Otis Lee Huff, Jr., son of Mr. and Mrs. O. L. Huff, Sr., of Closplint, Ky. were married on November 21. The marriage took place at the parsonage in Keokee with the Rev. John Prince officiating.

Following the wedding ceremony the couple left on a short trip to Lexington, Ky.

A bridal shower was given in honor of Mrs. Otis Lee Huff, Jr. on Saturday night at the home of Mrs. Elsie Short. Games and contests were the diversion of the hour. At the conclusion of the party refreshments were enjoyed by twenty-five guests. Mrs. Huff was pleased with many nice gifts.

Mr. and Mrs. Henry Proffit, Pam and Kay of Winston Salem were recent guests at the home of Mr. and Mrs. W. D. Daugherty.

Mr. and Mrs. John Lyons of Martinsville, Va. spent the Thanksgiving holidays with Mr. and Mrs. Clyde Neff. Also recent guests at the Neff home were Mr. and Mrs. J. H. Marcum of Loyall, Ky.

Mr. and Mrs. Noah Hodge visited relatives last week in Anderson, Ind., Lexington and Shelvasville, Ky.

Fred Jones of Liggett, Ky., and Gene Cox, both students at Lincoln Memorial University, Harrogate, Tenn. recently spent the weekend visiting Gene's parents, Mr. and Mrs. W. E. Cox.

Mr. and Mrs. Paul Salyers and daughter, Kimberly of Lebanon, Va. recently visited Mrs. Salyers' paprents, Mr. and Mrs. Willard Payne.

Mr. and Mrs. Payne visited their daughter, Mrs. Scott Reasor at the home of Mr. and Mrs. Tate Reasor at Seminary one day last week.

Steven Kent Barker of Jonesville visited his father, Arthur Barker and grandmother, Mrs. Lee Barker on Saturday afternoon.

Mrs. Ruby Faye Barker of Jonesville visited at the home of Mr. and Mrs. Elmer Barker on Saturday

Little Kunberly Martin spent Saturday with Dorinda Clarkston at Cadet

Rev W. S Beaty of Hazard, Ky was a guest last Sunday at the home of Mr and Mrs J G Thompson, Sr.

The W M.S. of the Rawhide Missionary Baptist Church held a special meeting on Thursday night, "Prayer For Foreign Missions" Ten members were present.

During the social hour refreshments were served by Mrs. Kleth Snodgrass and Mrs. Lawerence Barker

Mrs. Eddie Neff and daughter, Lisa, Mr. and Mrs. John Lyons, Mr. and Mrs Clyde Neff attended the Homecoming activities at Cumberland College, Williamsburg, Ky., on Saturday. They visited Eddie Neff, who is a senior at Cumberland College

Visitors Sunday afternoon at the home of Mrs J J Clarkston were Mr. and Mrs. Richard Riddle and two sons of Kingsport, Tenn., Rev. and Mrs. G. Bledsoe and Mrs. Robbins. The Riddles also visited at the home of Mr. and Mrs. F. G. Orender.

A birthday party was given recently in honor of Mrs. Melvin Morris who celebrated her seventy-second birthday. Mrs. Morris has been ill for the past few months and has been confined to her home. She was pleased to see her friends who called to wish her happy birthday and bringing gifts.

Mr. and Mrs. E. E. Edens recently visited their son and daughter-in-law in Bristol.

Mr. and Mrs. Ed Rhoten moved into the Marion J. Clarkston homeplace last week where they will reside.

Mr. and Mrs. Lester Condry, Eddie and Penny Clay of Exeter visited at the home of Mr. and Mrs. M. L. Bush on Sunday.

The W.M.U. of the Pleasant Hill Baptist Church met at the Church on Friday night.

During the social hour refreshments were enjoyed by fourteen members and one visitor.

Mr. and Mrs. W. D. Daugherty and family were dinner guests Saturday of Mrs. L. B. Boatright in Bristol.

Weekend guests ot the home of Mr. and Mrs. Noah Hodge were Mr. Hodge's brother, Robert Hodge and Mrs. Victoria Charles of Lexington, Ky.

IT'S

MAYTAG

That needs Repairing Let Us Do It In Our Store . . .

17 Years of "Knowhow"

Home Appliance COMPANY

Phone 173, Pennington Gap

SPECIAL COFFEE for that extra flick of flavor

DRYDEN

Mr and Mrs. Volley Roberts and Bertha Quillen were visiting Mr and Mrs. Hobert Stidham in Big Stone Saturday.

Mr and Mrs. Harold Parsons and son of Pennington were visiting Mrs Parsons parents, Mr and Mrs Norman Quillen Sunday

Bertha and Maurice Quillen visited Mrs. Ida White Sunday Mrs. White is a patient in Harlan Memorial Hospital. They also visited at the home of Mr and Mrs J. S. Haley in Harlan.

Volley Roberts is a patient at Johnson City, Tenn. in the Veterans Hospital

CAMP GROUND

Mrs. Wesley Spangler visited Sunday afternoon with her sister, Mrs. Pattie Henderson.

Members of Camp Ground Community Club had a call meeting on Friday night and mended toys to help fill Santa's Sleigh.

Those visiting Sunday evening in the home of Mr. and Mrs. Emory Kinser, Jr. were Miss Thelma Sexton, Mrs. Willie Sergent, Mr. and Mrs. Herbert Johnson, Mr. and Mrs. Billy Hines and Patti. Mr. and Mrs. Kinser are parents of a baby girl Cathy Anne.

Miss Margaret Muncy spent Sunday with Anne Sergent. Nancy Sergent visited with Faye and Judy Smallwood Sunday evening.

Mrs. Mary T. Sexton, Johnne, Billie and Jimmie Sexton and Ralph Fields spent Thanksgiving Holidays in Trenton, N. J. visiting Mr. and Mrs. Don Sexton and son, Mr and Mrs. Ralph Shuck, Beth and Pam

E. W. Hines was Saturday dinner guest of the Bill Hines family

Mr. and Mrs Roy Speaks visited with the B. B. Sergent family Sunday nite.

Mr. and Mrs. Roy Livesay and Mrs. Bill Wynn were called to Kingsport last Saturday due to illness of Mr. John W. Spriggs. Mr. Spriggs passed away after suffering a heart attack. Others from here attending the funeral on Tues. were Mr. and Mrs. B. B. Sergent and Mrs. Roy Speaks.

Miss Elizabeth Harris accompanied Miss Inez James, Christine Roop and Anne Sergent to Harlan, on Saturday to take a College entrance test.

How many bottles and boxes contain old medicines or ingredients you have no use for? Many drugs lose their potency with age. If you don't know what a medicine is for—DON'T EXPERIMENT.

Get rid of those possibly dangerous space robbers. And when your doctor gives you a prescription, have it filled at . . .

Your Rexall Pharmacy

PENNINGTON PHARMACY

Pennington Gap, Va.

PLEASANT VIEW

The Official Board of Speak Chapel Church met with Miss Golden Parsons Sunday evening. Those present were Rev. and Mrs. Ben Throop, Mr. and Mrs. Grover Ball, Mr. and Mrs. L. S. Bales and son, Jay.

Mr. and Mrs W. L. Jones accompanied Mr. and Mrs. Hale and son, John to the Young Farmers and Homemakers Banquet of the Appalachia Area, Abingdon, Va. Friday evening.

Shelburne's YELLOW CABS

Ride Insured Cabs

CALL 75

Pennington Gap

SANTA SAYS - - -

You don't have to tie a string around your finger to remember - - -

A GIFT SUBSCRIPTION TO THE POWELL VALLEY NEWS!

A Gift That Is Remembered And Appreciated 52 weeks a year.

Just Call or Drop In At The

POWELL VALLEY NEWS

PHONE 10

Attractive Gift Card With Every Subscription

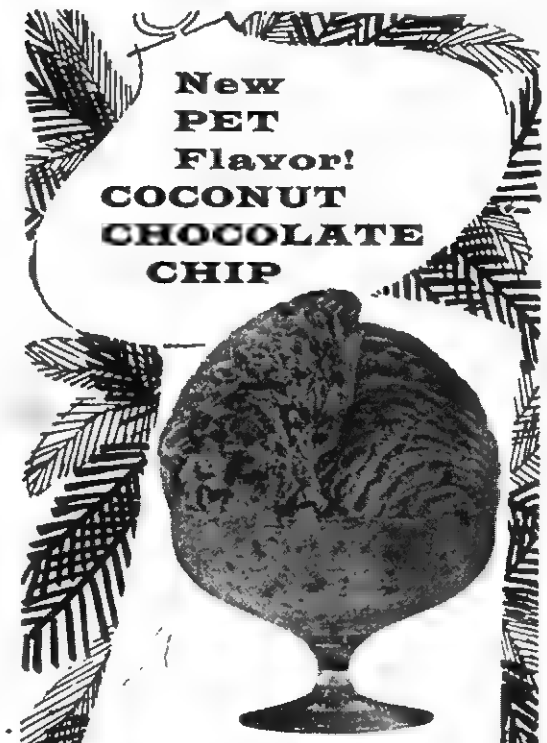

Right on schedule for happy holiday eating . . . new PET COCONUT CHOCOLATE CHIP ICE CREAM! It's really special, as holiday foods should be—packed full of sweet, tender coconut and melt-in-your-mouth chocolate chips. Fresh sweet cream blends these tempting flavors to a delicate perfection that will do you proud at party-time . . . or anytime you want to serve something extra-festive and delicious. PET COCONUT CHOCOLATE CHIP ICE CREAM is at your favorite store now.

ONE-STOP SHOPPING FOR A NEW CAR *at your Chevrolet dealer's!*

Now you can make your car-shopping rounds the easy way—all under one roof! For '61 your Chevrolet dealer offers nearly any type of car you could want—at the kind of price that'll make you want it all the more. There's a whole new crop of Chevy Corvairs with lower priced sedans and coupes and four wonderful new wagons unlike any ever built before in the land. There are new Chevy Biscaynes – the lowest priced full-size Chevrolets, beautiful Bel Airs, elegant Impalas, six easier loading Chevy wagons, including three 9-passenger models. Come in and pick and choose to your heart's content!

CHEVROLET

New '61 Chevrolet
NOMAD 9-PASSENGER STATION WAGON

There are *six* easier loading Chevrolet wagons for '61—ranging from budget-pleasing Brookwoods to luxurious Nomads. Each has a cave-sized cargo opening measuring almost five feet across and a concealed compartment for stowing valuables (with an optional extra-cost lock).

New '61 Chevrolet IMPALA 2-DOOR SEDAN

Here's a new measure of elegance from the most elegant Chevrolets of all. There's a full line of five Impalas—each with sensible new dimensions right back to an easier-to-pack trunk that loads down at bumper level and lets you pile baggage 15% higher.

New lower priced '61 CORVAIR 700 CLUB COUPE

There's a whole crew of new Chevy Corvairs for '61—polished and perfected to bring you spunk, space and savings. Lower priced sedans and coupes offer nearly 12% more room under the hood for your luggage—and you can also choose from four new family-lovin' wagons.

New '61 Chevrolet BEL AIR SPORT SEDAN

Beautiful Bel Airs, priced just above the thriftiest full-size Chevies, bring you newness you can use: larger door openings, higher easy-chair seats, more leg room in front, more foot room in the rear, all wrapped up in parkable new outside dimensions.

New '61 Chevrolet 4-DOOR BISCAYNE 6

NOW—BIG-CAR COMFORT AT SMALL-CAR PRICES—Chevy's new Biscaynes, 6 or V8, are built to save in a big way. They offer a full measure of Chevrolet quality, roominess and proved performance, yet they are priced right down with many cars that give you a lot less.

See the new Chevrolet cars, Chevy Corvairs and the new Corvette at your local authorized Chevrolet dealer's

JESSEE CHEVROLET SALES COMPANY, INC.

Phone 55 Dealer License No. 205 Pennington Gap

KEITH'S CORNER

Continued from page 1

Larry Ely had eleven points for the Bobcats, followed by Bruce Fleenor and Bud Napier with 10 each. The Bulldogs scoring was led by Johnny Pennington, who racked up 16 points. Sid Varner got 10 and Bill Cheek 9 for the Bulldogs.

In the girls game, Pennington led the entire game in marking up a 28-21 victory. Connie Parsons got 12 points and Lucinda Haynes 11 to lead the Bobcats. Brenda Lampkin had 12 for the losers.

The entire county was filled with basketballs Friday as the remaining Lee County Schools got their season underway. The Blackwater Black Knights upset the favored Flatwoods boys by a 42-35 margin. Ronnie Lawson led the Blackwater scoring with 16, followed by Wayne Osborne with 11, and Edward Osborne with 9. Clark Myers and Bill Bowen had 8 each for Flat-

Continued Next Week

SHOP AND SAVE

At The Sign Of The Shears

5 Lb. 3-Rivers Meal Free With Each 25 Lb. White Lily

Flour $1.89

5 Lb. Sugar Free With Each ½ Gallon Simoniz Floor

Wax $1.69

Del Monte No. 2½ cans 2 For

Peaches 57c

Del Monte No. 303 cans 4 For

Fruit Cocktail $1.00

Regular 33c Pkg.

TIDE 23c

Del Monte 14-oz. Bottles 2 For

Catsup 37c

Complete Line of Christmas Toys

Wagons From 98c to $18.95

CAS WALKER'S

VIRGINIA FOOD CENTER

Pennington Gap, Va.

The Indians Are Coming!

MONDAY

DECEMBER 12

PENNINGTON HIGH SCHOOL

8:00 P.M.

BASKETBALL

The All - American Indians

(A Professional Team of American Indians)

VS

Lee County Coaches

Added Half-Time Attractions

Indian War Dances

Tribal Rituals

SPONSORED BY

American Legion

Post 33

SANTA APPROVED

Headquarters

Sheaffer Pen Sets
Old Spice Sets
Amity Bill Folds
Ronson Lighters
Kaywoodie Pipes

Movie Cameras
Polaroid Cameras
Eastman Kodaks
Timex Watches

Cosmetics
Helena Rubenstein
Revlon
Coty
Arpege My Sin

ZENITH HEARING AIDS

WHITMAN SAMPLER CANDY

YOU WILL LOVE A GIFT FROM

PENNINGTON PHARMACY

LET US FILL YOUR PRESCRIPTIONS

Pennington Gap

GIBSON'S

Christmas Gift Center for every man on your list

Coopers Underwear

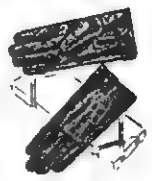

Gloves $3.95 - $5.00

Neckties $1.00 - $1.50

Van Heusen Handkerchiefs

Robes

Style Mart Suits

Hubbard Slacks

Belts By Hickok

McGregor Jackets

Van Heusen Century Shirts

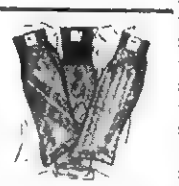

Coopers Socks

Van Heusen Pajamas

Daniel Green House Shoes

Van Heusen McGregor Sport Shirts

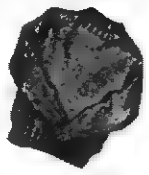

Sweaters

Since 1886

"The Place To Go for Brands You Know"

Phone 3-J Pennington Gap

Free Parking — Free Gift Wrapping

These gifts are sure to make a man merrier at Christmas!

Get all your gifts for all your men under one roof!

Lee - Ford, Inc.

Has the best selection of New Fords, Falcons and Trucks we have ever had.

COME IN NOW! WE CAN SHOW YOU HOW YOU CAN SAVE HUNDREDS OF DOLLARS BY TRADING FOR A NEW FORD DURING THE MONTH OF DECEMBER. Come in or call, we'll be glad to talk it over with you.

Again Lee-Ford, Inc., honors our tobacco growers as they continue to market Lee County's 2½ million dollar crop.

Below is shown two Lee County tobacco growers on the first sale held at Lee Farmers Warehouse, last Wednesday.

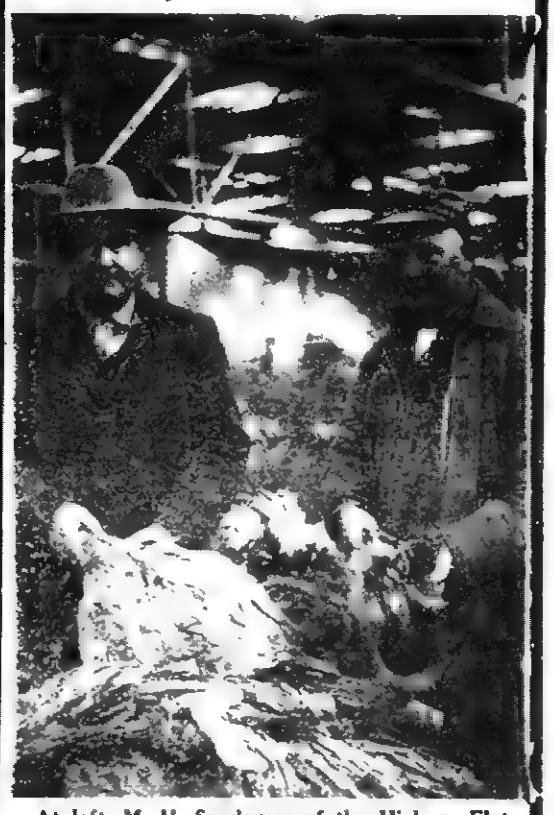

At left, M. H. Snodgrass of the Hickory Flats and Midway communities and Henry Campbell of the Rose Hill Community, who later that day sold his crop. Needless to say, he was well pleased with the price it brought.

AN OPPORTUNITY FOR "CHEAP LIVING"

1958 Model Glendale four wheel House Trailer. Like New. 35 ft. long; 2 bed rooms, with beds and mattresses; bath with tub, shower, wash basin, commode & cabinet; 2 roomy closets; plenty of built-in cabinets and storage space; double bowl kitchen sink; electric refrigerator; gas cook stove; gas heating system; electric water heater; dining room suite; nice sofa; exhaust fan; beautiful wood paneled walls and tiled floors; metal framed storm doors and windows; outside finish of cream and flamingo. This like new house trailer is ready to move into.

Originial cost was approximately $5500. It can now be purchased for less than ½ price at LEE-FORD. SEE IT TODAY!

1960 Ford Fairlane 500, 4-Door, standard shift, V-8, Best Heater, Oil Filter, Turn Indicators, Dark Blue Finish, Tires like new. A one owner car, owned by Rev. D. S. Weinberg.

1959 GMC 2 Ton Truck, New Reconditioned motor, New Red Paint, Tires Like New, 8 x 12 Steel Flat With Underneath Hoist.

1960 Ford Galaxie, 4-Door, V-8, Cruisomatic, Radio and Heater, Tinted Glass, Approximately 7,000 actual miles. Traded on new Ford by Mr. Ora Kelly.

1957 Mercury 4-Door Hardtop, Solid Black, automatic shift, Radio and Heater, New Like Tires.

1957 Mercury Monterey, 4 door, black finish, V-8, Radio and Heater, Automatic Transmission. Extra, Extra Clean, Very low mileage, New like Tires. This car was owned by Mr. John Laningham. It is a real solid and clean automobile.

1958 Ford Country Sedan, 4 door V-8, Automatic Shift, Radio and Heater, Nylon Tires, Originial Spare like new. 31,000 actual miles. Going at a Bargain Price.

1956 Ford Custom 2-Door, V-8, Automatic Shift, Radio and Heater.

1954 Ford 9 Passenger Station Wagon, 4-Door, Radio and Heater, Tires Like New.

1953 Buick, 2-Door Hardtop, Radio and Heater, Automatic Shift, Extra Clean.

1953 Plymouth 4-Door, Nice $295.00.

1951 Ford 2-Door, 8 Cylinder, Radio and Heater, Nice. Owned by Owen Hall, Woodway.

1950 International ¾ Ton Truck, Extra Nice.

1950 Chevrolet ½ Ton Truck, Real Nice.

1949 Chevrolet ½ Ton Truck, Extra Nice.

1948 Chevrolet 4-Door, Solid Black, Extra Nice, A Cream Puff.

1950 Ford ¾ Ton Truck, Heavy Duty, Extra Clean, New Like Tires.

LEE - FORD, Inc.

"Your Friendly Ford Dealer Since 1923"

WILLARD BAYS, Manager

Dealer License No. 1848

PENNINGTON GAP, VA.

Jonesville Social News

By JONESVILLE WOMAN'S CLUB

Miss Barbara Roop of Berea College visited her parents, Mr. and Mrs. Glenn Roop, during the Thanksgiving Holidays.

Mr. and Mrs. Robert Mills and Freddie Simpson of Frederick, Md. have been visiting Mrs. Mills mother, Mrs. Viola James.

Mr. and Mrs. W. S. Cox and Mrs. Fred Cox visited Mr. and Mrs. W. A. Hash at Wise, Va. Tuesday. Little Marilyn Cox visited her grandparents, Mr. and Mrs. O. M. Skeen at Big Stone.

The Young Adult Class of the Jonesville Methodist Church enjoyed a covered dish supper Saturday in the fellowship Hall of the Church.

Miss Ann Banner underwent surgery at Lee General Hospital Friday. Several of her friends have visited her there and wish her a speedy recovery.

Mrs. Roy B. Bruce from Lafollette, Tenn. visited Mr. and Mrs. Pete Chance Sunday.

Mrs. Rufus Russell and Rickey spent the weekend with her sister, Mrs. Bobby Smith in Middlesboro, Ky.

Mrs. Willard Chambers' mother, Mrs. Tip Overton is in Lee General Hospital suffering from a heart attack.

Charlie Smith, Carmen Smith and Josephine Cridlin spent Sunday in Rogersville, Tenn.

Among those attending the Annual Christmas Flower show of the Dogwood Garden Club which was held at the Armory at Big Stone Gap Saturday and Sunday were: Mesdames George Cridlin, Joe Cridlin, Bee McNiel, C. E. Bass, Bill Pridemore, C. R. Barnes, Ben Richmond, John Richmond, and Miss Elizabeth Harris.

Mr. and Mrs. John Pridemore and Mr. and Mrs. Bill Pridemore attended the wedding of Miss Mary Nell Baker to Mr. Cecil Powers Saturday evening at the First Christian Church in Middlesboro, Ky. Miss Baker is the grand-daughter of Mr. and Mrs. John Pridemore.

Miss Stella Conn, Mrs. Rebecca Conn, Mr. and Mrs. Woodrow Williams motored to Middlesboro Sunday.

Send Your Message With Flowers

FROM PENNINGTON FLOWER SHOP
TO CONVEY YOUR FONDEST THOUGHTS - - -

Our flowers are your finest messengers.
Call Us for Appropriate Arrangements
Flowers from our shop are always Dewy Fresh and Artistically Arranged.

PENNINGTON FLOWER SHOP

MR. and MRS. WILLARD BARKER, Owners
Phone Day - 275, Night 524-W-1 - Pennington Gap

News for Veterans

Here are authoritative answers from the Veterans Administration to questions of interest from former servicemen and their families:

Q -- I am eighteen years old, the daughter of a veteran who served in the armed forces in peacetime and who died of injuries sustained in maneuvers of an extra-hazardous nature. Doesn't a new law entitle me to training under the War Orphans Education program?

A --Yes. A law passed recently broadened the scope of the War Orphans Education program to include children of deceased veterans of peacetime service The death of the peacetime veteran parent must have been caused by the actual performance of military or extra-hazardous duty Eligible children must generally be between 18 and 23 years of age

Q -- I live in an area that has been declared a direct loan area for GI loans Wasn't this direct loan program of VA recently extended for both World War II and Korea veterans?

A -- Yes. VA's direct loan program, which formerly had a deadline of July 25, 1960, was extended by law to July 25 1962

Q -- I hold a GI insurance policy for $10,000 and want to change the beneficiaries I put down a long time ago Do I have to tell them I am making the change?

A -- No. Your designation of beneficiaries is entirely your own affair and beneficiaries previously named need not be notified if you wish to make a change.

Q -- Is it true that the VA is still paying pension to some veterans of the old Indian Wars?

A -- Yes There are 39 old Indian War veterans on the VA's pension rolls.

Mrs. Willard V. France

Brenda Joyce Cantor, the daughter of Mr. and Mrs. Harry Cantor of Woodway, was married last Saturday, December 3, to Mr. Willard V. France, the son of Mr and Mrs. M. M France, of Gate City. The ceremony was performed by Reverend Amos Presley at Jonesville

Mrs. France attended Pennington High School. She has recently been employed at Kingsport, Tenn.

Mr. France is a graduate of Shoemaker High School, Gate City. He is employed at Tennessee Eastman Company, Kingsport

Mr and Mrs France will make their home at Gate City, R-FD 1.

Boy Scouting In The Jefferson Forest

"THE SCOUT BADGE"
By Jim Petrey

What scouting is, is symbolized in the Scout Badge

The Scout Badge was adopted from the north point of the old mariner's compass. The design is often referred to as a "flour-de-lis (lily flower or iris flower), but it goes so far back in history it is uncertain whether it was originally meant to represent a flower or an arrowhead.

With slight changes, the trefoil Scout Badge is used in countries all over the world as a mark of Scout brotherhood of friendliness and good citizenship.

The main part of the Scout Badge signifies that a Scout is able to point the right way in life as truly as the compass points it in the field. The three points, like the fingers in the Scout sign, stand for the three parts of the Scout Oath to which a boy pledges himself as a Scout. The two stars symbolize the ideals of truth and knowledge of the Scout movement. They guide you by night and suggest a Scout's outdoor life.

The eagle with the shield is the national emblem of the United States of America and it stands for freedom and readiness to defend that freedom. The scroll with the Scout motto, "Be Prepared", is turned up at the ends to suggest the corners of a Scout's mouth raised in a smile as he does his duty.

The knot attached to the bottom of the scroll is to remind a Scout that as a Scout he has promised to do a Good Turn to someone everyday.

There will be a Scout Leader's Round Table, Thursday night at 7:30 at the Wise Methodist Church. We will discuss and decide on the Merit Badge subjects to be studied at the Merit Badge School to be held February 11, 1961.

I hope all Scout Leaders will be able to attend this meeting.

CARD OF THANKS

We wish to express our most sincere thanks and appreciation to our friends and neighbors for the many deeds of kindness and sympathy shown us during the death and burial of our dear husband and father, Marion Burchett.

We especially wast to thank those who brought food, the beautiful floral tributes, the ministers, those who rendered the music, and the Davidson Funeral Home, and all who assisted in any way.

The family of Marion Burchett

The Thrifty Shop

210 Main St. Harlan, Ky.

Ladies' Holiday

DRESSES

Junior and Misses

Sizes 8 Thru' 44

WOOLS — SATINS — COTTONS

FROM $5.00 to $17.99

ROBES $3.99 to $5.99

Pajamas $3.99 to 5.99

Lingerie - Dusters

ALL PASTEL COLORS

$2.99 to $8.99

Shorty Pajama Sets

Slips – $1.99 to $3.99

Complete Line Car Coats

Cotton, Wools, Tweeds

$8.99 - $12.99 - $17.99 - $20.99

SOME AS HIGH AS $20.99
REDUCED TO $12.99

Sweaters & Blouses — Skirts
From $1.99 to $6.99

NYLON HOSE - 2 Pair For $1.00

Complete Line of Children's Dresses

LEE FARMERS COOPERATIVE, INCORPORATED

JONESVILLE, VIRGINIA

Telephone: 221

December 8, 1960

To Farmers of Lee County:

The sign-up for 1961 ACP program started Dec. 5, and will end December 23. We urge you to make your application during the initial sign-up period and be assured of being approved. This year's program is more attractive than it has been for some time.

The HIGH ANALYSIS FERTILIZERS are available again this year at a distinct savings. By using such analysis as:

0-25-25 0-30-15 0-18-36 10-20-20 3-18-18

you can handle half as much as you would by using a comparable ratio of the low analysis.

We also have available the following Analysis Fertilizers.

MIXED FERTILIZERS: 0-14-14 2-12-12 5-10-15 5-10-10 10-10-10
6-8-3 Plant Bed 4-8-12 Tobacco 5-10-15 Tobacco

MATERIALS: CalMetaPhos - Mur. of Potash - Sul. of Potash 14-14-14
Borate - Soda - A-N-L - Ammon. Nit. - 20% Super. - Triple Super.

We offer you the following EARLY MOVEMENT DISCOUNT:

DELIVERY TAKEN DURING PERIOD OF	AMOUNT OF DISCOUNT
December 1 thru February 17	$2.00 per ton
January 17 thru February 28	$1.00 per ton

An additional 3% discount will be allowed if paid for by December 31.
From Jan. 1, through Jan. 17 a 2½% discount will be allowed if paid for.
From Jan. 17 to Feb. 28 a 2% discount will be allowed if paid for.

EXAMPLE: Fertilizer $50 per ton. Early Movement Discount $2.00; Cash Discount 3% or $1.50; your saving $3.50 per ton. Your cost per ton $46.50.
REGULAR PRICE WILL BE IN EFFECT AFTER MARCH 1, 1961.

We would like to remind you that fertilizer picked up at the plant by you is $4.70 per ton less than it is delivered to your farm. Another $2.50 per ton can be saved if you take your fertilizer loose or in BULK. These discounts add up.

TAKE ADVANTAGE OF THEM.

Remember your LEE FARMERS COOPERATIVE, INC. when ordering your fertilizer. Ask for HIGH ANALYSIS. We ne J and appreciate your patronage.

Yours very truly,
G. V. Ely
Manager

CHRISTMAS INSPIRATIONS

Toys For Every Age

For Perfect Relaxation
Swivel and Recliner Chairs

USE OUR LAY-AWAY-PLAN

Bailey - Robbins Furniture Co.

Pennington Gap Phone 543

Ewing-Rose Hill Social News

By ROSE HILL HOMEMAKERS CLUB

Mrs. I S. Parkey entertained Mrs. T. B. Fugate, Mrs. Robert Robertson, Mrs. Carl Harris and Mrs. Ray Fugate with a luncheon at Little Tunnel Inn on Friday.

T. B. Fugate made a business trip to Richmond last week

Eugene Clouse and family are back to Ewing from Tennessee

Mr and Mrs Evert Lankford have purchased the Estil Hensley property The Hensleys are moving to Harlan, Kentucky

Mr and Mrs. John Kincaid Mr and Mrs. Ross Stickley and Nat Fugate were dinner guests of the T B Fugates Tuesday evening

Coy Noe has moved to Tenn

Levi Baker is a patient in Lee General Hospital, Pennington

Mr. and Mrs. Paul Harber and daughters of Pikeville, Ky. have moved to the Johnny Harber property.

Mrs. T. B. Fugate and Mrs Tom King attended the garden club luncheon in Jonesville Sat.

Elmer Montgomery and Sandra, Dwight Campbell and Dona Seale were in Knoxville on Saturday.

J. C. Wolfe, Peggy and Edward are spending the weekend in Knoxville with Mrs. Wolfe, who is a patient at Ft. Sanders Hospital

Mrs A. J. Morgan and children of Kingsport visited her parents, Mr. and Mrs. Charles Robinette Sunday

Mrs R D Fugate attended the week of prayer service at Cumberland Gap last week

Miss Mossie Overton visited Mrs. Judge Morison in Cumberland Gap Tuesday.

Mrs. Hollis Fugate, Mrs. George Gibson, Mrs. Mildred Ramsey, Miss Mossie Overton and Mrs. R D Fugate were in Knoxville Friday.

Mrs. Judge Morison and her grandson Stewart visited her sister. Mrs Hattie Richmond Thanksgiving.

Mr and Mrs F L. Grabeel were in Jonesville on business last week.

Dr and Mrs. Beryl Owens were in Knoxville Wednesday

Jimmy Sergener brought the message at the Rose Hill Baptist church Sunday in the absence of their pastor.

The W.M U. observed the wk. of Prayer for world Missions last week. They met with Mrs. F L. Grabeel Monday night, with Mrs. C. L. Grabeel Tuesday night and at the Rose Hill Baptist Church Wednesday night.

Rev. and Mrs. Jack Coker have returned home after a visit with their daughter and family in North Carolina.

Mrs. Hollis Fugate and Mrs. Mildred Ramsey were in Middlesboro on Tuesday.

Mr. and Mrs. Robert Thomas of Richmond, Va. visited the C. L. Grabeels on Tuesday.

Mr and Mrs Grover Jones, Mr and Mrs Brownel Long visited Mr and Mrs Mell Sergent last week

Mr and Mrs Elbert Neff arson of Baltimore visited Mrs Eliza Middleton and Susie.

Mrs Bill Brooks of Tazewell spent Monday with her mother, Mrs Hollis Fugate

Mrs Charles Middleton and Tobie of Detroit visited relatives in Jonesville and Rose Hill last week

Mr and Mrs [illegible] have returned home after visiting with their son and other relatives

Mr and Mrs C. L. Grabeel were in Jonesville and Pennington Gap last week on business

Mr and Mrs Ralph Campbell were in Middlesboro Saturday

The Morley children were all their mother who is in the hospital at Middlesboro after being in a car accident Thursday evening and to attend the funeral of their aunt, Mrs Maggie Bailey home over the weekend to visit

Mrs. Minnie Trent and J H. were in Jonesville on business last week.

Friends of Mrs. Mary E McDaniel were sorry to hear of her accident and wish her, Mrs Morley and Mrs Stewart a speedy recovery

Mr and Mrs Bronson Morley and son of Kingsport, Tenn and Mr and Mrs Jim Harber were guests of Mrs Tilda Harber Sunday

Mr. and Mrs Leo Middleton Christianburg, Va. spent Saturday night with Mr. and Mrs Estel Hensley

Mrs. Mary Marcum has gone to Ind. to spend thewinter with her children.

Mrs. Virginia Cheek and children were supper guests of Mrs. Maggie Hamblin on Tuesday of last week.

Miss Ruth Nelson has returned home after visiting in Detroit, Michigan.

Mr. and Mrs. Cecil Marcum, Frankfort, Ind. spent the weekend with relatives around Rose Hill.

On the Record Against TB

Bobby Darin, top entertainer and recording star, joins the fight to wipe out TB via a special transcribed radio show. He urges the use of Christmas Seals to help knock out the dread disease, tuberculosis.

Virginia Farm Income To Be Up For 1960

It looks like 1960 Virginia farm income will be up 5 percent above the 444 million dollars received last year, to make it the best year since 1956. This was reported yesterday by Thomas L. Stuart, Chief of the Virginia Crop and Livestock Reporting Service, Virginia Department of Agriculture.

Receipts from sales of livestock and livestock products will probably exceed last year by about 3 percent. In 1959, cash income from these products amounted to 241 million dollars, and accounted for 54 percent of the total money received by farmers from the sale of agricultural products

Poultry and poultry products may bring in 4 percent more cash than last year, with increases in broilers and eggs more than offsetting a substantial drop in receipts from turkeys Income from sale of milk Virginia's No. 1 farm commodity may exceed last year by 3 percent

Stuart [illegible] that more cattle and [illegible] will be sold in 1960 but cash receipts are expected [illegible] from last year due to lower prices

Hog marketings equal to last year are expected and with a slight [illegible] prices pending increase [illegible] by farmers for hogs during the first six months of 1960 were sharply below the same period in 1959, but these losses will be more than offset by higher prices for the last half of the year Higher production forecasts for most crops.

Powell River Assn. Members Attend Conference

Representatives of the Powell River Baptist Association attended the Associational officers conference held last week at Eagle Eyrie Baptist Assembly Lynchburg

The purpose was to formulate proposed plans to be presented to the next meeting of the Baptist General Assembly.

Those attending from the Powell River Association were Rev. Floyd Warrix and Miss Joan Carter, Jonesville Baptist Church; Mrs. Morgan Edds, Hardy's Creek Baptist Church; Rev. Clyde Rhea, Silver Leaf Baptist Church; Rev. Ralph Duncan, Friendship Baptist Church; B. H. Wainscott and Marvin Teague, Pennington Gap First Baptist Church.

Former St. Charles Woman Promoted

FORT EUSTIS, Va. Two honors in as many weeks is the accomplishment of Specialist Fourth Class Gloria J. Wilder, 19, St. Charles, Va.

First, Specialist Wilder, daughter of Mr. and Mrs. John H. Wilder, Box 525, St. Charles, received her promotion to Specialist Fourth Class in the U. S. Army. Then she was selected as Soldier of the Month for her Company, the Women's Army Corps Company, U. S. Army Transportation Training Command, Fort Eustis, Virginia.

Specialist Wilder is a clerk-typist in the Operations and Training Section, Headquarters, Special Troops, Fort Eustis, Va. She entered the Army in July 1959 and completed basic and clerical training at Fort McClellan, Ala. before going to Fort Eustis, "Home of the Army Transportation Corps."

She is a 1959 graduate of St. Charles High School, St. Charles, Va.

PENNINGTON GAP

By Mrs. Etta Green

MISS BURCHETTE TO PLAY IN MESSIAH CONCERT

Miss Margie Burchette, a Senior at Carson-Uewman College, Jefferson City, Tenn., will be the pianist in the 120 voice Messiah Concert which is set for Sunday, December 11, 3:00 in Henderson auditorium of the college. Miss Burchette is the daughter of Mr and Mrs. A. T Burchette of Pennington Gap.

The singers will represent the A Capella Choir and the Eagleaires Chorus. Prof. Charles H. Jones, Jr., will be the director, with Mrs S. D. Smith assisting

Mrs. R. E. Beeler, Sr., left last week for Norfolk, for an indefinite stay with her daughter, Mrs. Earl Copeland and family.

Mrs Martha Collier entertained at dinner Friday evening her daughter, Mrs. Dodge Wynn, Mr. Wynn and their two children, Danny and Susan; Mrs. Bernice Cooper and Bobbie Jean; and Iva Jo Cooper

Mrs. Ida Smith and Mary Louise spent the weekend in Oak Ridge.

The rounds of Christmas programs have already included the following. Sunday night, Dec 4, "Family Christmas Night" was observed at First Methodist church, sponsored by the church Sunday School.

Mrs. H. H. Kesner, superintendent of the Childrens Department, was in charge of the program but all age groups took part in the songs, plays and other features of the program. Refreshments were served in the downstairs dining hall.

PARSONAGE FAMILY HOSTS TO WSG MEETING

The Christmas meeting of the Wesleyan Service Guild was held Monday night at the home of the Rev. and Mrs. Carl H. Bates in the parsonage. A large number of Guild members were present, and a special guest was Miss Louise McIntyre, the District Rural Worker. The meeting was highlighted with a covered dish dinner including the traditional Christmas Turkey with all the trimmings, and the exchange of gifts

Mrs. Joy Parsons, program leader, gave an interesting Christmas story and humorous poem.

Mrs. M. S. Culbertson entertained the Rebecca Circle, WSCS, at her home Tuesday evening for their annual Christmas dinner. Co-hostesses with her were Mrs. Ruth Wyatt and Mrs. Henrietta Logan.

"There's nothing wrong with the younger generation that the older generation didn't outgrow."

Men's "Zip - In" Lining Gabardine TOPCOATS

CHARGE IT ONLY 19.90

Ladies Winter COATS and SUITS

MATERIALS OF YOUR CHOICE

Priced From 19.95

Collins Stores

The Budget Department Store

Charge It

Phone 1828 Harlan, Ky.

COLLINS FOR BARGAINS

3-Piece Bedroom Suite

Sealy Mattress and Box Springs

ALL FOR $138.88

2-Piece Living Room Suite

Foam Cushions, Frieze Cover

2 End Tables — 2 Lamps

One Coffee Table

7-Piece Ensemble

ALL FOR $149.95

Pay Little By Little.

For Any Furniture and Appliance Merchandise — See Us!

Charge It!

Collins Stores

Phone 1804 Harlan, Ky.

You can play carols by Christmas morning!

learn as you play on a LOWREY in your own home

Take advantage of our FREE HOME TRIAL offer and start learning to play the Lowrey organ now. It's so easy to learn you'll be playing carols for the family by Christmas! We'll be glad to put a Lowrey organ in your living room and furnish the home study music you need to get started. Come in or phone.

EASIEST TO PLAY OF ALL MUSICAL INSTRUMENTS

Easy for anyone! Even if you don't read a note Lowrey has organ music—designed especially for the beginner—to start you playing right away. And more than 300 albums and sheet music for the Lowrey—available for home practice and playing. It's wonderful fun!

CUMBERLAND VALLEY MUSIC CO.

The Oldest and Largest House of Music Serving Eastern Ky., and Southwestern Va.

Main St. Phones 192 - 193 Harlan, Ky.

Toyland IS OPEN

THAT'S RIGHT FOLKS! IT'S THE TREAT OF THE YEAR FOR LITTLE GIRLS AND BOYS (and we suspect, for Mom and Dad too!) This year's Toy Land is crammed to the corners with toys for "Make Believe" . . . Toys that you'll want to see! Bring the whole family down now . . . and again and again 'tween now and Christmas.

ROBINETTE JEWELRY AND VARIETY STORE

Phone 179 Pennington Gap

Dryden F. H. A. Club Meets

The Dryden Chapter of the Future Homemakers held their regular monthly meeting Friday, December 2 at the Home Economics cottage. All members were present except one.

The Initiation Ceremony was the opening of the meeting. The president presented the first year girls, their pins and the second year girls, guards for their pins. The third year girls received certificates. They were: Brenda Ely, Janice Ely and Doris Rogers.

During the meeting, the members drew names and discussed a Christmas party. The meeting was adjourned and refreshments were served.

Stickleyville W. S. C. S. Meets

Mrs. Sallie Anderson was in charge of the program for the November meeting of the Stickleyville Woman's Society of Christian Service held at Mizpah church, Tuesday afternoon, November 22nd. Those on the program were Mrs. Bessie Hughes, Mrs. Ruth Young, Miss Louisa Young and Mrs. Nelle Young

The December meeting will be in the Blue Springs Church with Mrs. Emma Sage in charge of the program. But there will be no special hostess as each will bring cookies or whatever is desirable to bring. Mrs. Alma Kea was the hostess for the November meeting. She served homemade cookies and punch

There were 13 present for the meeting All Christian Women of the Stickleyville area urged to attend this meeting on December 27th at the Blue Springs Church.

Farmers Now Get Only 37 Percent of Gross

The average United States family now pays $1,028 per year for its "market basket," a collection of U. S. farm-produced foods

Of that total, say agricultural economists at VPI, the U. S farmer gets only $381 or 37 percent--belying the statement that farmers are upping food costs every year.

The remaining 63 percent of the "market basket" - $651 in this case - goes for marketing costs.

In the past decade, the cost of the average family food basket increased $242, but farmers got only $3 of this increase. The big bite - $130 - was taken by labor through wage increases and demands of consumers for more built-in services. Even the government got a bigger bite - $4 - than did the farmer. Transportation got $33 of the added cost; and packaging, advertising, financing, and research got $73.

If the amount and types of food and services had remained the same as for the 1935-39 period, food consumed per person in 1959 would have cost only $282 instead of $392

The built-in services include packing of items in plastic bags, ready-to-bake items, frozen foods, brown-and-serve items etc Eating out also adds to the higher food costs Nearly $12 billion was spent in 1959 by Americans in restaurants, 61 percent of the population use restaurants for the noon meal 28 percent for the evening meal, but only 11 percent for breakfast.

DEEP SPRINGS

Mr. and Mrs. Grey Kelly had for Sunday dinner, Mr. and Mrs. Tommy Rogers of Fla., Mr. and Mrs. Luster Rogers of Big Stone Gap, Mr. and Mrs. Ray Watson and daughter of Blackwater, Mrs. Minnie Kelly and Mrs. Ida Kelly.

Benny Kelly was sick and out of school last week.

The Rev. Harold Kilburne will preach at the Calvary Freewill Church next Sunday night.

Mr and Mrs. Uless Rea spent a recent weekend with his grandmother, Mrsr Maggie Napier

Miss Maude Cooner of Kingsport spent Sunday with her mother, Mrs. M. C. Cooner.

Mrs. Maggie Napier was visiting Mrs. Barbara Sarvers last Wednesday evening.

Completes Training

Pvt. Donald E. Fletcher

Pvt Donald E Fletcher of Pennington Gap has completed a five weeks of Finance Procedure Course and five weeks of advanced training in Financial Management Integrated Accounting at Ft Harrison Ind.

He is now stationed at Arlington Hall Station, Arlington, Virginia, where he is undergoing on the job training in that field

Pvt Fletcher, the son of Mr and Mrs. Leroy Fletcher is a 1956 graduate of Jonesville High School and was employed by Kennedy's Piggly Wiggly before enlistment

Bjorck-Woodard

The marriage of Miss Ruth Bjorck of Stockholm, Sweden and Mr Mitchell Loyd Woodard, son of Mr and Mrs. H. P Woodard of Pennington Gap has been announced

The wedding took place November 24 at the Deep Springs Baptist Church, with the Rev Floyd Haun performing the ceremony Immediately following, a reception was held at the home of the bridegroom's parents.

The couple will reside in Hyattsville, Md.

Livingston Chapel

Rev. Nelson Jones filled his regular appointment here Saturday night and Sunday. He with other ministers will begin a revival Sunday night, Dec 11. Everyone is invited to attend.

Wilma and Frances Johnson visited the App Jones family Sunday

Mr. and Mrs. Menus Bradley and Christine were dinner guests of the Rhea Bledsoes Sunday

E R Livingston made a business trip to Big Stone Gap during the past week.

Mr. and Mrs. L. M Willis and Mr. and Mrs. Emette Kinsler of Blackwater were guests of the E. R. Livingstons Sunday

Alonzo Lambert, who has been on the sick list for sometime is reported improving.

Mr. and Mrs. Marvin Gillenwaters visited the Lloyd Light family of Kingsport recently.

Scholarship Fund At U. V. Honors Dr. T. R. Snavely

A scholarship fund has been established at the University of Virginia, honoring Dr Tipton R. Snavely, a Professor of Economics who was former chairman of the James Wilson department of Economics at U V

The scholarship will provide for either an undergraduate student or a graduate of the U V Dr Snavely was chairman of the Dept of Economics for [illegible] years and was on the faculty for 45 years. He plans to retire from his teaching position at the end of the current year

Dr Snavely is a native, Lee County man son of the Late William and Virginia Graham Snavely He began his education in the little one room school in Cane Creek community and finished high school at Jonesville

They're Here

BLEDSOE JEWELRY
Pennington Gap, Va.

Those Great ELGIN Christmas Buys!

For glorious burgers Cheez Whiz 'em!

Spoon it! into hot foods
Heat it! for cheese sauce
Spread it! for snacks

KRAFT'S amazing pasteurized process cheese spread for dozens of fast cheese treats

LISTEN TO RADIO STATION

W S W V

SUNDAYS — 2 P. M. TO 2:30 P. M.

Paul Evans and The Gospel Four

Program of Sacred Music

Sponsored By

FLETCHER'S DRY CLEANERS

Phone 181 Pennington Gap, Va.

NATIONAL EMERGENCY Alarm Reporter (NEAR) receiver (inset) was demonstrated to the public and industry at Charlotte, Mich., to show how this automatic indoor warning device could alert the whole population by a special signal sent over power lines. Leo A. Hoegh, director of the Office of Civil and Defense Mobilization, pressed the button activating the warning demonstration. OCDM Photo

NOW AT Bledsoe Jewelry

Diamond Values

PRICED FOR YOUNG LOVERS

Glorified Locking Diamond Rings by the makers of famous FEATHER LOCK

A lifetime of beauty, captured in rings priced with about-to-be-married budgets in mind. Choice of 14 Karat white or yellow gold.

AS LITTLE AS $39.50

EASY CREDIT TERMS

Bridal Diamond Set
14 Karat white or yellow gold $39.50 both rings

4 Radiant Diamonds
In 14 Karat white or yellow gold $49.50 both rings

6 Dazzling Diamonds
Both Rings $59.50

FULL PURCHASE PRICE LIFETIME GUARANTEE
Your full purchase price applied toward a higher priced diamond ring at any time.

Men's Wedding Rings to Match Any Set from $24.50

BLEDSOE JEWELRY

Pennington Gap, Va.

A World of Gift ideas

WHEN YOU GIFT SHOP AT POWERS & HORTON "HARLAN'S MOST MODERN SHOP"

Santa Suggests:

FOR HER

- CAR COATS - 9.95 to 27.50 — Wool Tweeds and Poplins
- SWEATERS - 4.00 to 14.95 — by Bradley, Bobbie Brooks, Serbin
- BLOUSES - 4.00 to 10.95 — by Milady, Morlove, Bobbie Brooks
- HOSE - 1.35 and 1.65 — by Van Raalte
- GLOVES - 2.00 to 5.00 — by Van Raalte and Hansen
- KNIT SUITS - 27.50 to 39.50 — by Bradley, Bobbie Brooks, Serbin
- BILLFOLDS - 5.00 to 15.00 — Princess Gardner
- LINGERIE - 2.95 to 29.75 — by Van Raalte, Artemus
- LUGGAGE - 17.50 to 45.00 — by Samsonite
- JEWELRY - 1.25 to 9.95 — by Ideo
- COLLARS - 1.00 and 2.00 — by Fran and Lou
- LINENS - 69c to 10.95 — by Osage
- HANDBAGS - 3.95 to 15.95
- RAINCOATS - 12.95 to 29.75 — by Sherbrooke

FREE GIFT BOXES

FOR HIM

- RAIN - TOPCOATS - 29.95 — Orster Tan and Plaids, 65% Dacron — 35% Combed Cotton
- TIES - 1.50 to 2.50 — by Beau Brummell
- BELTS - 1.50 to 4.00 — by Hickok
- SOCKS - 1.00 to 2.95 — by Interwoven
- DRESS SHIRTS - 4.50 to 5.95 — by Manhattan
- SPORT SHIRTS - 5.00 to 10.95 — by Manhattan
- PAJAMAS - 3.95 to 6.95 — by Manhattan
- SHOES - 10.95 to 29.95 — by Florsheim and Freeman
- SPORT COATS - 29.95 to 45.00 — by Clothcraft
- SUITS - 55.00 to 69.50 — by Clothcraft and Hyde Park
- TOPCOATS - 29.95 to 49.95 — by Clothcraft
- SWEATERS - 5.00 to 18.95 — by Puritan
- JEWELRY - 1.50 to 7.50 — by Hickok and Shields
- HANDKERCHIEFS - 25c to 1.50 — by Manhattan

FREE GIFT WRAPPING

POWERS & HORTON

Main St. "Harlan's Most Modern Store" Harlan, Ky.

Pennington Gap Social News

By PENNINGTON GAP WOMAN'S CLUB

Call Mrs. Dillard Graham to report next weeks news, Tel. No. 255-J.

Mrs. J. T. Watson has returned to Roanoke, Va. after a visit with her daughter, Mrs. Harold Quinley.

Herbert Johnson of Knoxville, Tenn., and niece, Mrs. Sam Davis, Jr., of Pennington Gap visited Mr. and Mrs. R. P. Stewart.

Mr. and Mrs. Lawrence Hall of East Stone Gap visited Mrs. Tina Collier.

Mr. and Mrs. Homer Yeary of Shawanee, Tenn. visited Willard Bays family last week.

Mr. and Mrs. Bill Kelly and Alene and Lorene Kelly were in Knoxville last Sat.

Miss Helen Jane Brooks spent Thanksgiving with her mother, Florence Brooks and Lizzie Sumpter.

Mr. and Mrs. Leo VanHuss visited Mrs. W. A. VanHuss of Corbin, Ky.

John Ed Brooks spent the holidays with his brother, J. C. Brooks in Hartsville, S. C.

Dr. and Mrs. McDaniel were in Knoxville on business last Saturday.

Miss Sue Olinger was in Kingsport this weekend.

Mrs. O. H. Smallwood is ill in a Charlottesville Hospital.

Mr. and Mrs. Newell Sturgill of Detroit, Mich., and Mrs. Kenneth Sturgill of Miami, Fla. visited Mr and Mrs. Ray and F. M. Sturgill during the weekend.

Mr. and Mrs. King Cox from Kingsport, Tenn. visited Carolyn Cox this weekend.

Mrs. Kate Mitchell and Helen Pankow attended a dinner given in honor of Fannie Morton, Chief Operator at Big Stone Gap.

Mr. and Mrs. Ray Yeary and children of Bristol spent the weekend with their parents, Mr. and Mrs. Kemp Yeary and aunt, Mrs. Minnie T. Kilbourne.

Harve Haburne has just returned from Roanoke where he has been for his annual checkup at the Veterans Administration. He also visited his nephew, Merlin Haburne while there.

PATRICIA ANN WALDROUP HAS BIRTHDAY PARTY

Patricia Ann Waldroup, daughter of Mr. and Mrs. Larry Waldroup celebrated her 9th birthday last Saturday, Dec. 3 at the First Baptist Church. Mrs. Viola Brewer and Shirley King assisted Mrs. Waldroup with the party. Twenty-one friends of Patricia's enjoyed the birthday party.

Mr. and Mrs. Carl Kelly, Mr. and Mrs. Ben P. Kelly and sons Gene and Howell from Bealton, Va. spent Thanksgiving holidays with their parents, Mr and Mrs. W. P. Kelly and other relatives.

Mrs Wade Parsons, Mrs Ben P Kelly and sons, Howell and Gene visited with Mrs. Kelly's mother. Mrs. Howell Bales at Rose Hill.

Mr. and Mrs. John Laningham were weekend guests of the Jim Stallards in Wise.

Mr. and Mrs. Jack Litton and family were visiting Mr. and Mrs R. W. Campbell last weekend

Mrs. R. L. Rosenbaum is visiting Mrs. Roy Wilson in Sparta, Tenn.

John Laningham was visiting the Pound Lions Club on Monday evening.

Mr. and Mrs Jack Hughes and daughters Jane and Jackie from Noblesville, Ind. spent the wk. end in Pennington with relatives, Mrs S F. Hughes and Mr. and Mrs Wade Parsons

Marianne Vaughan, a student of Asbury College Wilmore, Ky. is expected home this week for her Xmas vacation

Mrs. Fred Ely and baby Susan from Las Cruses New Mexico are visiting her parents the Arnold Lowry's.

Mr and Mrs Leon Parris of Oak Ridge were weekend guests of Mr and Mrs. B. F Mason.

THESE WOMEN!

By d'Alessio

"I don't know . . . somehow it doesn't seem right — sneaking her first husband's neckties into this new quilt of hers!"

School Daze

by Anita Huff

Some of the projects of the Jonesville Beta Club are to post the honor roll every 6 wks., sell popcorn at home ballgames, clean the trophy case for home ballgames, buy honor cards for the honor students, baby sit at P.T.A. meetings, and decorate bulletin board

The Hi Y Club of J H S prepared Thanksgiving Baskets for the needy families and are making a Christmas float. The club has a devotional every Tuesday morning.

The eighth grade homeroom of Miss Margaret Shanks has prepared beautiful floral arrangements of dried foliage sprayed with gold and silver paint. These students worked activity periods to finish these designs before Christmas. They are now on display at Pennington High School.

The P.H.S. Seniors are sponsoring a Donkey Basketball Game December 10 at the Pennington High School at 7 o'clock. Admission is 60c and 35c at the gate and 50c and 25c advance The P. H. S. students and teachers will ride the donkeys.

See the Lee County coaches play the professional All American Indians Monday, December 12 at 8 o'clock. The game will be held at the Pennington High School. Admission is 75c and $1.00.

The P.H.S. Beta Club has completed and sent off to the publishers approximately half of the '61 "ROCK".

Garden Club Lunch Radiates Xmas Spirit

The annual Christmas luncheon given by Lee County Garden Club Saturday, December 3, was an event of beauty, inspiration and delight. Mrs. John R. Gibson, the Club President, presided.

The luncheon was held in the Cafeteria room of Jonesville High School, with Mrs. Curtis Flanary, Mrs. Merle Horton, Mrs. C. T. Combs and Mrs. J. B. Combs serving as hostesses.

Long tables overlaid in white and decorated with Christmas motifs seated 64 members of the Club and invited guests, and a complete turkey menu was served. Mrs. Thomas B. Fugate gave the invocation, Mrs. John W. Laningham the words of welcome and Mrs. Robert Rorer played piano selections during the luncheon and later she and her sister, Rebecca Ann Robbins, sang some Christmas melodies.

Mrs. T. S. Ely introduced the invited guests, who were: Mesdames Melvin Willey, Tom King, Clyde Cridlin, S. G. Hill, Joe Cridlin, C. P. Roop, Robert Coffey, Mollie Edens, Jess Buck, Etta Green, William Pridemore, J. R. Barron, W. H. Creech, Robert Rorer, Bee McNiel Davis, Ruth Wygal, D. L. Jones, Sallie Anderson, Richard Orr, Fannie Orr Hatcher, Ann Richards, R. C. Scott, Silas Glass.

Little Miss Maria Jane Ely, Miss Virginia Flanary, Miss Rebecca Ann Robbins, Miss Florence Allen, Johnny Laningham.

The luncheon was followed by a "Christmas Show." The traditional decorations and symbols of the Christmas season, displayed on the walls and tables about the room, combined to transform the varied creations into a Christmas fairy land of beauty. These exhibits were original designs by the various members of the Club.

The Show Committee included Mrs. M. H. Robbins, Mrs. Edgar Bacon, Mrs. Daniel Gabriel, Mrs. A. J. Stacy.

The Judges of the show, Mrs. Melvin Willey and E. A. Davis, Ag. Instructor Jonesville High School presented the following ribbon awards:

Blue Ribbon: Mrs. Browning Wynn, Mrs. Harold Buck, Mrs. John Laningham, Mrs. A. J. Stacy, Mrs. Joe Kelly, Mrs. Dan Gabriel, Mrs. Jene Ely, Mrs. C. R. Barnes, Mrs. Karl Harris, Mrs. Evelyn Baker, Mrs. John R. Gibson.

Red Ribbons: Mrs. A. J. Stacy, Mrs. John Gibson, Mrs. C. R. Barnes, Mrs. T. S. Ely, Mrs. George Cridlin, Mrs. O. M. Hyatt, Mrs. R. L. Rosenbaum, Mrs. Edward Graham, Mrs. Edgar Bacon.

BEN HUR

Judy and Faye Duncan of Pennington spent the weekend visiting their grandmother, Mrs Lona Pennington.

The P.T.A. met Friday night for the regular monthly meeting. A program of quiz games were enjoyed by the members following the business session. Mrs. Jean Bartley, President, presided at the meeting.

Mr. and Mrs. Paul Snead, Mrs. Presley and Ella Mae Morlowe visited with C. D. Holt last wk.

Many, Many More Useful and Beautiful Gifts To Choose From

BOWEN'S

"Furniture For Less"

Phone Jonesville 155-W-2 Flatwoods

A "Thousand and One" Gifts to Choose From At

Harlan Jewelry & Hardware Company

HARLAN, KENTUCKY

"It Pays To Drive A Little Farther And Get A Lot More"

"50 YEARS OF SERVICE"

FURNITURE

CAVALIER AND SWEETHEART CEDAR CHESTS
LIVING AND BEDROOM SUITS
LADY JEAN INNERSPRING MATTRESSES
ROLLAWAY BEDS
BREAKFAST ROOM SETS
OCCASIONAL TABLES
GOLD SEAL LINOLEUM RUGS
COSCO HOUSEWARES
YOUNGSTOWN KITCHENS
KITCHEN SINKS AND CABINETS
YOUNGSTOWN ELECTRIC DISH WASHERS AT ¼ OFF

HOUSEWARES
REVERE STAINLESS COOKING UTENSILS
FIESTA DISHES, CLUB ALUMINUM SETS, PYREX
WAGNER STAINLESS ROASTERS
BISSELL CARPET SWEEPERS
MIRROR ALUMINUM WARE, STEAK KNIFE SETS
KITCHEN KNIFE SETS, SWING AWAY CAN OPENERS
DAZY ICE CRUSHERS, RUBBER MAID KITCHEN AIDS
CANNISTER SETS, STEP ON CANS
CAKE COVERS AND PLATES, MOULTI SALAD MAKER
PRESTO CANNERS AND PRESSURE COOKERS
BATHROOM HAMPERS, HAND JUICERS, MAIL BOXES
MEDICINE CABINETS, SALAD CHOPPER
DIAPER PAILS, BABY WALKERS
BASKINETTES FOR BABY, PLAY PENS
HIGH CHAIRS, BABY BEDS, YOUTH BEDS
BABY BATH TUBS
BISSELL RUG CLEANER APPLIANCE
RIDGID IRON BOARDS, BATHROOM SCALES

R C A MERCHANDISE

RADIO CORP. OF AMERICA, COLOR TV SETS

TAPE RECORDERS
TABLE AND CABINET STEREOPHONIC

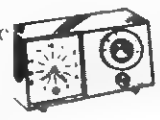

RECORD PLAYERS

RCA RECORD PLAYERS FROM $29.95

TOYS — MURRAY BICYCLES AND TRICYLES
WAGONS, SLEDS, ROCKING CHAIRS, PEDDLE CARS, SCOOTERS, HOLSTER SETS, AMERICAN FLYER ELECTRIC TRAINS ½ PRICE, LIONEL ELECTRIC TRAINS ¼ OFF, GAMES, DAZY B B GUNS
SPORTING GOODS
BAER ARCHERY SETS, WILSON FOOTBALLS, BASKETBALLS, BASEBALL, GOLF BALLS, TENNIS RACKETS, SMITH ND WESSON PISTOLS
BROWNING AND REMINGTON GUNS & PISTOL
SAMSONITE LUGGAGE AND CARD TABLES AND CHAIRS

APPLIANCE DEPARTMENT
SUNBEAM - TOASTER, PERCOLATOR, COFFEEMASTER, HEATING PADS, ELECTRIC BLANKETS, MIXMASTERS, PORTABLE MIXERS, HAIR DRYERS, STEAM IRON, ELECTRIC CAN OPENER, ELECTRIC ICE CREAM FREEZER, WAFFLE IRON, PANTS PRESSER, CORN POPPERS, REDI BAKERS, HOTPLATES, JIFFY HOT WATER HEATERS, VAPORIZER BABY BOTTLE WARMERS, BABY BOTTLE STERILIZERS, ELECTRIC ROASTERS, DEEP FRY COOKERS, ELECTRIC IRONS
HOOVER — UP RIGHT CARPET SWEEPER

- CANNISTER SWEEPER, NEW ELECTRIC FLOOR WASHER, ELECTRIC WAXER, STEAM IRON
- MAYTAG — AUTOMATIC WASHERS AND DRYERS AND COMBINATION ELECTRIC IRONER, CONVENTIONAL WASHERS
- PHILCO — TV SETS PORTABLE AND REGULAR
- PHILCO RADIO AND TRANSISTORS FROM $19.95
- RADIO, REFRIGERATORS, FREEZER CHESTS, RECORD PLAYERS, FM RADIOS, TRANSISTOR RADIOS AND ELECTRIC RANGES
- KELVINATOR ELECTRIC HOT WATER HEATERS

FOR HER

- JEWELRY — Watches, by Bulova, Elgin, Hamilton, Benrus Longines

DIAMOND WATCHES $49.50 to $600.00

KEEPSAKE AND STARFIRE DIAMOND RINGS FROM $39.95 PER SET

- Baby and Childrens Rings, Necklaces, Pearls, Pins, Watch Bands, Key Chains, Tie Pins, Compacts, Ear Rings, Anklets Sheaffer and Parker Pen, Pen and Pencil Sets and Desk Sets
- SPECIAL: $2.95 Sheaffer Pen Kit — 75c

REMINGTON PORTABLE TYPEWRITERS
SAMSONITE LUGGAGE
Bell and Howell Electric Eye Movie Cameras
Bell and Howell Camera and Projector Sets, Projection Screens, Bell and Howell Slide Projectors, Polaroid Cameras and Accessories and film, Polaroid Print.
RONSEN, ZIPPO, ELGIN, AMERICAN CIGARETTE LIGHTERS, RONSEN ELECTRIC SHOE SHINE KITS
MEEKER LADIES AND MENS BILLFOLDS
ELECTRIC AND SPRING CLOCKS

- SILVERPLATE FLATWARE — SETS 1847, COMMUNITY PLATES, REED AND BARTON, Wm. ROGERS
- STERLING FLATWARE — More than 60 patterns to choose from in Towle, Gorham, Lunt, Heirloom, International, Wallace, Reed and Barton, Alvin.
- STERLING HOLLOWARE and SILVER PLATE FLAT WARE — Bon Bons, Goblets, Pitchers, Vegetable Dishes, Compots, Sandwiches and Cake Plates, Candlesticks, Salt and Pepper Shakers, Butter Dishes, etc.

INTERNATIONAL STAINLESS TABLE WARE SETS
FOSTORIA GLASSWARE AND MELMAINE DISHES
ROYAL DOULTON FIGURINES
LENOX, HAVILAND, AND SPODE CHINA
ROYAL DOULTON AND HUMMEL — FIGURINES
SUNBEAM, REMINGTON, SCHICK, NORELCO
LADIES ELECTRIC SHAVERS

FOR HIM

HAMILTON ELECTRIC WATCHES FROM $95.00
LONGINES WATCHES, DIAMOND RINGS, STONE RINGS
KEY CHAINS, TIE PINS
SHEAFFER AND PARKER PEN SET, DESK SET
Desk or Alarm Clock — — Remington Portable Typewriter
Bell and Howell Camera or Camera and Projector Set
POLAROID CAMERA
LIGHTERS — Ronson Electric Shoe Shine Kits
Meeker Billfolds, Case Pocket Knifes, American Pocket Knifes $1.00 EACH.
SUNBEAM, SCHICK, REMINGTON, NORELCO
ELECTRIC SHAVERS
BINOCULARS

We Invite You To Visit Our Store And Inspect Our Stock Of Merchandise.

Harlan Jewelry & Hardware Co.

HARLAN, KENTUCKY

VIRGINIA
DEC 17 1960
STATE LIBRARY

POWELL VALLEY NEWS

"In the Heart of The Beautiful Cumberlands"

40 YEAR ★ NO. 50 — Pennington Gap, Lee County, Virginia, Thursday, December 15, 1960 — Twelve Pages ★ Five Cents

TOWN TALK

About This, That and The Other
By Mrs. Etta Green

**In the vaunted works
of art
The master stroke is
Nature's part**
--Emerson

At no time of the year is the master stroke of nature more intresting and appealing than now. Every phase of the landscape has laid by their spring, summer and autumn riggin' and now in their blue and grey winter uniforms reveal themselves as they really are.

The rustic beauty of our zig zag mountains is enhanced by the great rock formations now standing out so conspicuously against the barren landscape. Many interesting stories are connected with the various rocks in this area. We have in the past written about some of them but here is a story that had it's setting near Negro Head rock, which we have never heard until recently. It was related by a local resident.

About the year 1910 a mail carrier on his rounds from St. Charles, driving in a buggy toward Pennington Gap, was attacked by three negroes as they sprang out from their hiding place in the shadow of the rock and attempted to rob the carrier. They failed, for their intended victim proved too much for them. He killed all three, left them by the roadside and proceeded on his way.

But of course the big issue just now is Christmas, the holiday vacations, the home comings and all that pertains to the Christmas season We're happy to see the school teachers, principals and students getting a "break" in their routine and getting some time off.

Each year the programs and activities of schools, especially in the high school departments, grow more varied and strenuous. Among the many others we're happy to see getting some relaxation is "Proff." Beeler.

Mr. Beeler has loyally stood by his guns in the teaching profession in Pennington Gap for 26 years. It was a lucky day for our town when, as a boy five years old, Beeler came to Pennington Gap with his parents from Rogersville, Tennessee to make their home

In 1956 more than 1,000 pupils had graduated from high school under the administrations of Prof. Beeler. We don't know, of course how many since

THE PIGGY BANK

A custom used to prevail in Holland and some other countries of Europe where children were taught to save their pennies in a pig shaped earthenware box. This box was not to be opened until Christmas and consequently was called the "feast pig."

From this custom we now have the piggy banks

Good Farming News

By Joe P. Lyle, County Agent

A basic and practical guide to weight control for people who want to lose, gain, or maintain their weight, has just been issued by the U. S. Department of Agriculture

The guide, "Food and Your Weight" (HG-74), which stresses need for a varied and balanced diet of regular foods for healthful and lasting weight control, was prepared by nutritionists of USDA's Agricultural Research Service

It provides the most up-to-date facts available on calories and energy needs, and lists suggestions for people who wish to lose, gain, or maintain weight It explains how the same family menus can be used for people on low-and high-calorie diets, with a few simple changes. As an example, three sets of daily menus are given showing a diet of 1,200 calories a day and one of 3,000 calories a day, built around the same foods. A table showing the number of calories in many common foods is included.

The bulletin also includes a table of average weights for heights of men and women and shows the reader how to figure the number of calories needed every day to maintain desirable weight. With this, and the knowledge that it takes 3,500 more calories than are needed to gain a pound and 3,500 fewer calories to lose a pound, the weightwatcher can chart progress.

The value of exercise is illustrated in a section showing how increased regular activity alone can cause a slow but steady loss of weight provided the amount of food is not increased.

Single copies of "Food and Your Weight" (HG-74) are free from the office of Information, U. S. Department of Agriculture, Washington 25, D. C.

Davidson's To Have Open House

Davidson's Funeral Home in Jonesville will hold open house at their recently completed building on Sunday, Dec. 18, from one until four p.m.

Ben Davidson, Sr. and Ben Davidson, Jr. extend a cordial invitation to the public to visit and inspect the new building and facilities at this time.

Open house will be concluded with dedication services to be held in the spacious chapel, beginning at 4:00 p.m.

The Davidson's said, "We are anxious for the people of this area to see this new building which will be dedicated to serving the people of Lee County and the surrounding area."

This new building is eighty feet long and forty feet wide, located on spacious grounds with ample parking space.

A one story building with full basement, the main floor consists of a spacious reception room; family room; reposing room; selection room; chapel and office

The Chapel, with seats for one hundred fifty persons, is attractively finished in mahogany paneling. The adjoining family room affords complete privacy for the family and close relatives during services

Davidson's Funeral Home has been established since 1950. The new quarters were occupied on October 15.

Pepper Sales Gross $13,600

LEE HAS HIGHEST YIELD

Forty-three Lee County farmers produced sweet peppers as a cash crop in 1960 These farmers grew 53 acres of pepper that yielded 273 tons with an average yield of 5.1 tons per acre.

Gross sales amounted to $13,698,13. Farmers received $11,064,18 after the cost of the plants and trucking expenses were deducted. Plants were delivered to the county at $2.75 per thousand.

Pepper sold at $50.00 per ton for the sound red pepper and at the end of the season the green pepper sold at $25.00 per ton.

Pepper was weighed and loaded on large trucks at Lee Farmers Coop., Inc., Jonesville, Virginia. There was a $5.00 per ton haul bill from Jonesville to the plant at Limestone, Tenn., which was paid by the farmer

Mr. Dunbar, owner of the plant at Limestone, Tenn., had 1232 3 acres of Bell pepper grown under contract in 1960 All the pepper was grown in the Tennessee area except that grown in Lee County

Th average yield at all locations was 3 94 tons per acre He had nine collection points and the average yield of 5.1 tons per acre at Jonesville was the highest average at any location A limited number of local growers produced from 8 to 11 tons per acre, while a few others made very low yields.

Mr. Dunbar stated that the pepper grown in Lee County was some of the best he received at the plant this year He is interested in contracting a good size acreage in Lee County in 1961. Arrangements are being made to hold a meeting in Jonesville at which time Mr. Dunbar will be present and discuss his 1961 contract. The meeting will be held on Thursday, December 29 at 1:30 p.m. Inquire at the county agents office in regard to the meeting place

Farmers interested in producing pepper in 1961 should make a special effort to attend this meeting.

First Snows Fall Here This Week

The first snows of any consequence fell here the first of this week and again this morning.

Early morning snows threatened to halt traffic. Schools were closed for the day. However, by mid-morning highways had been cleared and the threat of a heavy snow seemed to be gone, for the moment at least

LEE SINGERS AT ROLLERS CHAPEL SATURDAY

The Lee County Singing Convention will hold its regular monthly sing at Roller's Chapel Methodist Church in the Hunters Gap Community, next Saturday, Dec. 17, beginning at 7 30 p.m., Hascue Slagle, Secretary announces.

The public is cordially invited to attend.

Reminders!

Churches and other organizations having Christmas programs they wish to have publicized should get the information to this office not later than Monday noon, Dec. 19!

Santa Claus comes to town tonight!

Jonesville Christmas Parade Sat., Dec. 17!

Two Injured In Collision

Two Jonesville men were hospitalized last Saturday when their cars collided on U. S. Highway Alt. 58 near Snodgrass Bros. Frozen Food Center, west of Pennington Gap

E. A. Davis of Jonesville remains in Lee General Hospital with an injured knee and bruises. Lewis Moore also of Jonesville has been released from the hospital and is now recuperating at home.

Both cars were damaged in the accident

Dryden Circuit ME Christmas Programs Set

Christmas programs of the Dryden Circuit, Methodist Churches have been scheduled as follows, according to Rev. E. H. Insko.

The program at Dryden, a Christmas candle lighting service, entitled "The Star Still Shines", is scheduled for Sunday night, December 18 at 7:00 p.m.

Music under the direction of Miss Mary Virginia Flanary, will be presented by the Dryden High Glee Club.

A Christmas drama, "They Presented Gifts," will feature the program at Green Hill Church on Friday night, December 23 at 7:00 o'clock.

At Seminary Church the program will be held Christmas morning at 10:00 o'clock. This will be a candle light service

Everyone is invited to attend these programs.

SW Virginia Bank Women Have Annual Christmas Meeting

Members of the Southwest Virginia Women Bankers Association met at the First Methodist Church, Pennington Gap, last Tuesday evening for their annual Christmas get-to-gether

The program, in keeping with the season, featured Musical numbers by Miss Sharon Logan, accompanied by Mrs Cora Creech, Miss Arlene Bates, accompanied by Miss Sharon Hartley and other selections by the Cherub Choir of the Methodist Church.

Mrs Ray Banner, Jonesville, presented a original recitation entitled "Do You Remember"

Special guests included Mrs M. E. Flanary, Miss Mary Virgina Flanary, Mrs. Ed Gardner, Mrs. Carl Bates and Mrs. W. D. Harr.

Riley W. Shanks, president of Lee Bank and Trust Co., welcomed the members of the club to Pennington Gap Mrs. Gertrude Shell, president of the organization, presided at the meeting

Va. D.M.V. Appeals To Car Owners

RICHMOND, VA. C H. Lamb, Commissioner of the Division of Motor Vehicles, today issued his annual appeal to Virginia motor vehicle owners who have changed their addresses since securing their 1960 license plates.

"The number of Virginia motor vehicle owners has grown to more than 1,600,000," said Mr. Lamb, "and the size of this registration list makes it necessary for us to begin preparation of 1961 license renewal applications shortly after December 1 If you have a 1960 Virginia license plate issued in your name and have changed your address during the current year, please notify the Division of Motor Vehicles, P. O. Box 1298, Richmond, Virginia, at once so we can mail to your correct address a license application in 1961. If you fail to notify the Division of your change of address, your new license form cannot be delivered and this is bound to work a hardship on the licensee and causes his considerable inconvenience"

Commissioner Lamb stated that the folowing information should be included in notifying his office of a change of address New address, Title Number, Make, and Identification Number and Names as shown on the current registration card. He suggested that a postal card carrying this information be mailed directly to the Division of Motor Vehicles, P.O. Box 1298, Richmond, Virginia, as soon as possible to insure receipt of a new license application form early next March.

Contributions Needed For White Christmas Fund

The Baptist, Christian and Methodist Churches of Pennington Gap will observe White Christmas on Sunday, December 18.

At this time, those who wish to do so may bring their contributions of money, food, toys, shoes or clothing to the church of their choice. It is requested that all packages be plainly marked as to contents. This will ease the job of preparing baskets for the needy families who will get the baskets just before Christmas.

E. K. Geisler, chairman of the White Christmas project said, "We have many deserving and needy families in this area. It is our hope that we will be able to make their Christmas brighter through the White Christmas program In order for it to be a success, we must have the help of the people of Pennington Gap."

PPrsons who do not leave their contributions at a church may contact Geisler or M. E Teague, treasurer They will be glad to arrange for materials to be picked up, if necessary

Sheriff Warns Against Use of Fireworks

Sheriff Creed Chadwell issued his annual warning today to those who may be tempted to buy, sell or transport fireworks.

"The law requires that we prevent the sale, purchase or transporting of firworks," Sheriff Chadwell said. "We are anxious to see that every one has an enjoyable holiday season. Experience has shown that when children and adults have access to fireworks some one usually suffers painful and often serious injuries, " he said

It was mentioned that reports have already been received of violations of these laws in connection with fireworks

"It is our duty to see that these laws are not violated" he said.

ASC Signup Period Ends On Dec. 23

County Agent Joe P. Lyle and Soil Conservationist Jim Williamson recently called attention to the ASC signup program which is now underway.

The initial signup period under the 1961 Agricultural Conservation Program will end on Dec. 23, 1960.

Those that are interested in receiving assistance through this program will need to file an application for cost-share assistance in the Lee County ASC Office by this date.

Conservation practices available under the 1961 Agricultural Conservation Program are practically the same as in 1960. Cost-share assistance is available on the establishment or improvement of vegetative cover; mechanical or construction type practices such as development of springs and seeps for livestock water, ponds, tile drainage, etc, and forestry planting and improvement.

Those applying for cost-share assistance on the practice of establishment or improvement of vegetative cover will need to take a soil sample, getting soil from several areas over the field to be treated, and bring about a pint of this soil with them when they file their request for assistance.

This program can give much assistance to the farmers of Lee County and almost every farmer in the county can use one or more of the practices All farmers who plan to request assistance through this program should sign up at the ASC Office by Dec. 23.

Keith's Korner

The St. Charles Midgets traveled to Keokee last Thursday night, as another weekend of basketball got underway. The St. Charles girls were defeated 48-36 and the boys lost, 63-58. Brenda Morris led the winning girls with 26 points. Glenda Cody got 24 to St. Charles. In the boys game, Rogie Morris

(Continued On Page 8)

Caylor Farmer Dies From Burns

A 74-year old Caylor Community farmer died last Thursday in a Middlesboro Hospital as a result of burns suffered when he attempted to put out a fire that got out of control on his small farm last Wednesday.

Funeral services for LeRoy Ely were held at the Mt. View Baptist Church with Elder Lew Saylor, Rev. Bruce Barnes and Elder Grover Pittman officiating. Burial was in the Chadwell Cemetery.

He is survived by sons Mark and John Ely of Ewing and Homer Ely of Ypsilanti, Mich.; daughters, Sarah, Roberta and Clara Ely of Ewing, Mrs Laura Chadwell and Mrs. Minnie Wilson of Ewing; sisters, Mrs. Lizzie Saylor of Livonia, Mich., and Mrs. Pollyanna Ayers of Gibson Station, six grandchildren

Admant Church Honors Oldest Active Member

Fifty-one members and officials of Admant Baptist Church gathered in the church parsonage Thursday evening, December 8, for a program of fellowship and Christmas dinner. The affair was sponsored by the board of deacons, and their guest of honor was J. R. Harber, the oldest active member of the church.

Following the dinner Mrs. Hazen Pennington presented a brief program of entertainment, then Mr. Harber gave an interesting history of the 60 year old church, located north side of Stone Creek road to Harlan. Mr. Harber, who lives in a pretty rural home across the creek just opposite the church, told the assembled guests:

"Admant was founded in 1900 and the first pastor was the Rev. W. M. Cooper, an early circuit rider. Admant used to be a Post Office on the bank of North Fork of Powell River, but when the Post Office was discontinued, the name 'Admant' was given this church."

Mr Harber says he has heard each of the Admant pastors through the years, whom he listed as follows W. M. Cooper, Richard Kirk, T B Forester, J E Witt, Ben Crider, J P. Herndon, — —Bramled, Clinton Green, W H. Parrott, Paul Holyfield, J. C. Jackson, Raymond Young, B L. Sword.

Admant has maintained a splendid record both in improvements and in membership through the years, to it's present status of 282 members. Mr. Harber has been clerk of the church since 1918 and a deacon since 1927 He is also a member of the Board of Trustees.

The present organization of the church is as follows: Sunday School Superintendent, Virgil Kirk; President WMS., Mrs. Ass Stapleton; President BTU., Harold Burgin, Song Leader, Ernest Thompson; Pianist, Ruby Thompson; Secretary, Roscoe Woodward.

V.F. Womens Clubs Adopt TB Project

The Virginia Federation of Women's Clubs will adopt the eradication of tuberculosis as a special project, Mrs J. York Welborn, president, announced today Every member-and there are almost 25,000 in 425 clubs - is asked to know what the tuberculosis problem is in her own community and to take steps to be sure that she and her family are free of tuberculosis.

Tuberculosis is our major communicable disease, Mrs. Welborn said. 12,500 men, women and children were under the supervision of local health departments for tuberculosis on December 31, 1959 This disease can be wiped out if every person with TB is treated adequately.

Women have a special interest in TB, Mrs. Welborn pointed out. It attacks our children and our husbands and fathers. In fact more than two-thirds of all TB cases and deaths occur in men.

Mrs. Welborn said that the Federation, through the State Health Chairman, Mrs. Charles P. Cake of Arlington, is urging all its members to have tuberculosis checkups for themselves and their families and to support their health departments' and TB associations' tuberculosis control programs.

Burley Market To Close Wednesday

Pennington Gap's Tobacco Warehouses will close following sales next Wednesday, December 21, a spokesman for the warehouse men said today. Sales will resume on Wednesday, January 4, 1961.

Due to the light movement of burley to market, sales will be conducted at each of the three warehouses everyday until that time.

Yesterday's sale on this market averaged well above $66 per cwt. It was pointed out that the demand for quality tobacco is still strong and the buyers are willing to pay a premium price for it. However, the quality continues to be lower than it was at the beginning of the season.

Available reports show that prices on this market have been steadier than on many other markets throughout the burley area.

For the past few sales there has been plenty of available space on the floors of the Pennington Gap Warehouses

Local Garden Club Will Sponsor Xmas Decorations

The Pennington Gap Garden Club will sponsor the outdoor Christmas decorations within the recently annexed city limits. Two prizes, 1st., $7 00 and 2nd., $5.00 will be offered

Everyone is asked to join in making Pennington Gap as beautiful as possible during the holiday season.

Judging will be done on Friday, evening, December 23. Prize money for the contest is provided by Old Dominion Power Co.

Experimental Tobacco To Be Sold Dec. 20th

Tobacco from the official burley tobacco variety test in Lee and Wise Counties in 1960 will be on display at Lee Farmers Tobacco Warehouse in Pennington Gap on December 20, at 2 30 p.m.

There were ten varieties in each test which were grown in four different replications by M J. Coomer, Dryden, Va and McCruder Slemp, Big Stone Gap, Va

The following varieties were in the test Burley 21, Burley 1, Burley 2, Kentucky 9, Kentucky experimental 1, Burley 37, and 4 experimental varieties.

Each variety will be displayed separately. It will be graded by a Government Grader and official records will be made on each variety

Farmers interested in looking over the tobacco should be at the warehouse at 2:30 p.m. on December 20. There will be a brief discussion of the different varieties at that time.

The tests are supervised by Dr. R G Henderson, Plant Pathologist, and G R Mathews Tobacco Specialist, V P I The county extension workers in the respective counties help to coordinate the work between the Experiment Station and the fa- Experiment Station and the farmer

Council OK's Purchase Of Police Radio

The council approved the purchase of an additional police radio in anticipation of additional duties for the town's police force when the area approved for annexation becomes a part of the town on January 1, 1961.

A total of $500 was allocated for the purchase of a radio to be installed in a vehicle now owned by the town and the purchase of a used pickup truck to be used by the town's maintenance crew

The council also approved a contribution of $10 for the Firemen's annual Christmas treat for the children.

MRS. SUMPTER INJURED IN FALL AT HOME

Mrs. Lizzie (Aunt Liz) Sumpter is slowly recuperating from injuries suffered in a fall a few days ago. Mrs. Sumpter makes her home with her daugter, Mrs. Florence Brooks in East Pennington.

Republicans Hold Meeting At Jonesville

Lee County Republicans meeting at Jonesville last Saturday night made plans for a fund raising dinner to be held in January.

Proceeds from this dinner and other fund raising efforts will be used in connection with the Lee County Election Contest, according to plans made during the meeting

Glen M. Williams, Attorney for the Republicans who are attempting to oust the county Democratic office holders because of alleged irregularities during the election, said that he had not "dismissed the possibility of requesting that the three judges who were appointed by the Supreme Court disqualify them selves. He charged that they had displayed a "prejudiced and biased attitude" in dealing with the case thus far

He also raised the question as to whether Judge E. T. Carter who has recently retired from the bench would serve on the panel of judges. Judge Carter has made no official comment concerning his intent in this matter.

According to Virginia law, the local circuit Judge must be a member of the three-man court that hears election disputes.

Recently appointed Circuit Judge J. N. Cridlin of Jonesville said this morning that he had not decided if he would hear the case or disqualify himself in the event the Supreme Court of Appeals appoints him. It will be recalled that former Circuit Judge George Morton disqualified himself under similar circumstances.

Williams said he was not expecting to achieve offices for Republicans. He did add however, that he hoped it would be possible.

"We expect to summons 1000 witnesses," he said. Then he added, "We will not summons witnesses we do not intend to use."

Further Republican meetings within coming months were indicated from the discussion.

The date for the election contest hearing has not, as yet been set. Once the three-judge court has been selected, it is assumed that they will decide upon the date

Clinch Valley Science Fair March 18

Students in grades 10, 11, 12 are invited to participate in the annual Clinch Valley College Science Fair which will be held at Clinch Valley College in Wise, from 2 to 5 p.m. on March 18, 1961, Theodore W. Givson, Chairman, has announced.

Exhibits will be classified in one of three categories. Biological Science for Girls; Biological Science for Boys; Physical Science for Girls and Physical Science for Boys

In each category three winners will be selected by the judges. These twelve will be eligible to show their exhibits at the Regional Science Fair, at Roanoke College in Salem, on April 8.

The whole purpose of the Science Fair is to stimulate personal ingenuity, consequently any results achieved by merely following a set of instructions will be at a disadvantage

It is suggested that down-to-earth exhibits concerning coal mining and derivatives of coal and its by products, would be very acceptable and would have less competition in the final judging.

Students interested should contact their high school principals for further information.

Methodist Youth Sponsor Breakfast

The Methodist Youth Fellowship will sponsor a breakfast Sat., Dec. 17th from 6:30 to 9:00 o'clock at the Methodist Church Fellowship Hall. Everyone is invited. 50c a plate.

DEATHS

Mrs. Susan Cowan, Ewing.
John Hargraves, Rose Hill.
Douglas Bullock, Keokee.
Charles Calton, Keokee.
LeRoy Ely, Caylor.
Dr. D. A. Shouri, Canon City, Colorado.

KEOKEE

Mrs. William R. Lanumn and twenty month old son, Mark left Tuesday for Washington, D. C., from there they went to New York by plane and continued their journey to Mainz, Germany where they joined Mrs. Lanumn's husband, Pfc. Lanumn, who is serving with the Army and stationed there.

Mrs. Lanumn and son have been guests at the home of her sister and brother-in-law, Mr. and Mrs. David E. Seabolt for the past few weeks.

A one act play, "The Blue Overalls Angel", will be presented at the Rawhide Missionary Baptist Church on December 24, at 7:00 p.m. Members of the cast include Earl Smith, the gardener angel; Suzanne Bledsoe plays the part of Jeanie; Claudette Morris, the singer; and Bobby Snodgrass, a business man. Other members of the Sunday School play parts of the Wise Men and Shepherds and a choir of angels

The play is directed by Mrs. Lawerence Barker and Mrs Paul Dinsmore

A Christmas pageant by the young people is directed by Mrs. Kieth Snodgrass. There will also be a number of poems and songs by the primary classes.

The W.M.S. of the Rawhide Missionary Baptist Church met on Thursday evening. The meeting was opened by Mrs. Lawerence Snodgrass. The song, Silent Night was sung by the group. Mrs. David Bush gave a talk on Peace of Heart; Mrs. Ervin Huff gave the Christmas Prayer; "Watch And Pray Each Night" was the topic given by Mrs. Merrill Flanary; Christmas After Thoughts by Mrs. Bill Johnson and Bible reading by Mrs. Lonnie T. Garrett.

Following the Christmas program a discussion was held concerning contribution of Christmas baskets for the needy families, and a donation was made to buy school lunches for needy children.

During the social hour refreshments were served by Mrs. David Bush and Mrs. Ervin Huff to thirteen members and three visitors. Mrs. M. L. Bush played the part of Santa Claus and they exchanged Christmas gifts.

John Joyce and son, Richard were supper guests Saturday of Mr. and Mrs. Lewis Jones and family.

Mr. and Mrs Otis Lee Huff of Louisville, Ky. spent the wk. end with Mrs. Huff's parents, Mr. and Mrs. John Bobrosky, Jr.

Mrs F. G. Orender, Mrs. James Gates and Mrs. R. P. Cooper, Jr., were in Bristol last Thursday.

Miss Phillis Cox, third grade teacher at Keokee High School has listed the following on the second six weeks honor roll. They include Rodney Rex Barker, Sharon Barker, Ginger Bush, Nancy Duff, John Pack, Sandra Rakes, Charles Russell, Mary Jane Snodgrass, Gay Nell Taylor and Rose Jane Trammell.

Mrs. Willard Bellamy has returned to her home near Bristol after spending a few days with her mother, Mrs Lee Barker

Mr. and Mrs E. W. Cox were in Bristol on Friday

John Joyce and Iva Clarkston visited at the home of Mr and Mrs. M. J. Cooner near Dryden on Sunday afternoon. They were supper guests of Mr. and Mrs. Marion J. Clarkston and family at Cadet

Mrs. Clercie Kennedy has returned home after visiting her daughter and son-in-law, Mr. and Mrs. Gene Stiles at Harlan, Ky.

Richard Joyce spent Sunday afternoon in Big Stone Gap visiting friends.

Mr. and Mrs. John Stout, and Mrs. Merrill Flanary visited Mr. and Mrs S. H. Riddle at Big Stone Gap on Friday.

Mr and Mrs. C E. Flanary were in Norton last Thurs

Mrs. John Short and Mrs. Merrill Flanary were in Harlan Ky on Monday

E E Wells recently visited relatives in Keavy, Ky

Recent visitors at the home of Mr and Mrs M H Johnson and Ora were Mr and Mrs [illegible] of Jewett Heights Va Mr and Mrs Howard Patton of Ladysland Va Mr and Mrs Bobbie Gene Arnette and children Bobbie and little Danie of Hammond Ind also Elbert Flanary of Ind Bill Johnson, Mr and Mrs Ervin Huff, Mrs. Earnest Arnette and children, Gregory and Tho-

OUR SINCERE WISH

May the prescription we so carefully dispense for you repay you a thousandfold in good health.

YOUR Rexall PHARMACIST

PENNINGTON PHARMACY

Pennington Gap, Va.

CAMP GROUND

Mr. and Mrs. Marion Johnson and children were in Pennington Gap on Saturday.

Mr. and Mrs. Ernest Wynn and Mrs. Ann Meimann visited last Sunday with Mr. and Mrs. Everette Fleenor of Ocoonita. Mr. Fleenor suffered a heart attack but is improving.

Members of Camp Ground Community Club met at the club house on Thrus. nite to complete work on toys for Santa to distribute to good boys and girls.

Rev. and Mrs. George Pagans and Mrs. Wesley Spangler were in Kingsport on Tuesday.

Mrs. Viola Minton returned home on Friday from an extended visit with her children, Mr. and Mrs. Claude Shackleford of Ind. and Mr. and Mrs. Andrew Minton, Jr. of Ohio. Also her brother, Mr. Roy Mink and Mrs. Mink of Bristol, Mrs. Louisee Mink spent a month with her son, Roy and Mrs. Mink. She returned home on Sunday.

Miss Viola Osborne spent the day Tuesday with Mr. and Mrs. Clearance Stewart.

The Jonesville Glee Club presented a program of Christmas Carols at the Camp Ground Church Sunday night at 7 p.m.

There were visitors from many different churches. We were happy to have each one and extend an invitation to them to worship with us when they can.

Cookies and punch were served in the Fellowship Hall of the church to the Choir, their director Mrs. David Jones and Mr. Jones and all other guests that remained after services.

Miss Nancy Sergent spent Thursday night with Mr. and Mrs. Elmer Hopkins and attended the ballgame at Flatwoods.

Members of Mrs. Wesley Spanglers Junior Class met Sunday evening at the church and practiced for the Christmas play to be given on Thurs. night, Dec. 22.

Mr. and Mrs. Ray McConnell were in Middlesboro on Thurs.

Friends of Camp Ground Community were sorry to hear of Lewis Moore's accident. To him and all the occupants of the car that were injured, a speedy recovery.

Mr. and Mrs. J. E. Sexton and family were Sunday dinner guests of Mrs. Hazel Elliott and children. In the evening they visited at Lee General Hospital and later with Mrs. Hallie Jerrells.

Mr. and Mrs. Ray McConnell and boys visited Sunday evening with Mr. ad Mrs. Bill Hines and girls.

Those visiting Sunday with Mrs. Viola Minton and her mother were Mr. and Mrs. A. T. Mink and Roy Mink.

Mrs. Hattie Smallwood is under the weather at this writing.

Miss Margaret Muncy was Sunday guest of Ann Sergent.

Mr. and Mrs. Roy Speaks were in Middlesboro on Saturday.

Hughes Jewelry
Next Door to Bus Station
EVERETTE E. HUGHES
Owner and Repairman
Pennington Gap, Va.

Send FLOWERS for Christmas

Place Your Orders Now!

Arrangements For

Table
And
Mantle

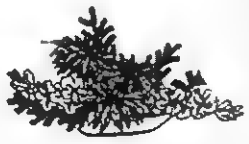

Artificial Arrangements

Poinsettias

Cut Flowers

Corsages

PENNINGTON FLOWER SHOP

MR. and MRS. WILLARD BARKER, Owners

Phone Day - 275, Night 524-W-1 - Pennington Gap

Your Merry Christmas Drug Store

HOWARD DRUG COMPANY

Harlan, Ky.

Cosmetics

Chanel No. 5	Yardley
Tabu	Evening in Paris
My Sin	Tweed
Arpege	Dorothy Perkins
Schiparella	Revlon
Angelique	Chantilly
Fame	Old Spice
Toujours Moi	Seaforth
Tussy	Kings Men
Max Factor	Leatheric

Other Wonderful Gifts

Timex Watches $6.95 to $19.95

View Masters and Film

Kodak Cameras, Sets, and Supplies

Pangburn . Nunnally's - Mrs. Stevens CANDIES

HOWARD DRUG COMPANY

Harlan, Ky.

Stop In For Free Cardul Calendar and Almanac

Give better... ELECTRICALLY

...give an Electrical appliance for modern better living

an Electric Range for cleaner, cooler, safer cooking . . .

An electric range helps you cook your meals to perfection. Add to its matchless cooking qualities the controls that make the range automatic — and you'll know why a flameless, fumeless, modern electric range is the first choice of women everywhere. It's safer, cleaner, cooler.

an Automatic Electric Clothes Dryer to dry clothes white and colors bright

Give her an electric dryer . . free her from washday woes and weather worries Clothes dry quickly, safely, easily, in heat "as clean as electric light." Electric clothes dryers cost less to buy . . . and less to maintain than other-type dryers. You'll agree — the electric way is the better way.

OLD DOMINION POWER COMPANY

Congratulations

DAVIDSON FUNERAL HOME

KNOXVILLE CASKET CO.

INCORPORATED

BELK'S - HARLAN

Will Be Open Every Night Until 8 P. M. Until Christmas

St. Charles Social News

By MRS. LILLIAN ADAMS

NBDC and WMS meets— The Nannie Bland David Circle combined with the WMS of the First Baptist Church at St. Charles for a joint meeting Friday night at the church. The meeting was largely attended by both circles and the Y.W.A. girls of the church. This meeting was the annual Lottie Moon Xmas Gift program for world wide missions.

The annual Xmas party for the NBDC will be held at the home of Mrs Dorothy Minks.

Mrs. Tip Taylor and children visited last weekend at Evarts, Ky. with Mr and Mrs. Orbin Day and family.

The Friendly Circle of the Good Will Center met Tuesday night for their regular meeting with President Mrs. Lela Hoskins presiding. The program consisted of many things of the spiritual sense this being the last part of the season of prayer for Foreign missions. Those taking part on program were Mesdames Rose Cody, Nola Hoskins, Ann Woo, Lela Hoskins. The group enjoyed a song fest of Xmas Carols. Refreshments were served at adjournment.

Mr. and Mrs. Buddy Muse of Indianapolis, Ind. weekended here with Buddy's parents, Mr. and Mrs. Henry Muse and Ronnie.

Mrs. Alvin Taylor was hostess to the Knitting Club at her home Tuesday night. Among those present were mesdames Hardy Rogers, Ralph Baker, Ralph Harber, E. D. Gilliam.

Jack Stewart of Baltimore, Md. visited here last week with his mother, Mrs. Eulis Sexton and his 3 children; also visiting the Tip Taylor family.

13 proved a lucky number for Margie Taylor. On one day last week Margie upon reaching that age was given a festive party Sat. by her mother, Mrs. Tip Taylor. Approx. 24 guests were present to help celebrate the gala event, and Margie was recipient of a great number of beautiful gifts. The guests enjoyed refreshments of the traditional birthday cake and other goodies.

Mr and Mrs Reynard Payne (Peggy Hall) and young son Jeffery Alan of Detroit, Mich. are visiting this week with Reynard's parents the Zion Paynes at Stone Creek, and will continue their visit to Clintwood to visit with Peggy's parents Mr. and Mrs Odas Hall

The Dan Cody's have announced the arrival of a baby son born Friday at home. Baby not yet named.

Great beauty, great strength and great riches are really and truly of no great use; a right heart exceeds all

The only way to understand a woman is to love her—and then it isn't necessary to understand her. Weekly Quotes

A very much enjoyed reunion taking place recently at the home of Mr. and Mrs. J. T. Adams and Mr. and Mrs. Alvin Taylor was the return visit of Mrs. Nancy Jane Gibbs of Athens, Ohio. This was Mrs. Gibbs first visit to the area in a period of several years. St. Charles has changed so says Mrs Gibbs and that it has its been readily agreed but wherever one is, or no matter what phase of life home is home and St. Charles is that to many. Other guests were Miss June Adams of Dayton, O. and Mr. and Mrs. J. Tommy Adams and children Randy and Cindy also of Dayton.

Mr. and Mrs. Dan Kelly of Harlan, Marion Kelley of Pennington Gap, Mr. and Mrs. Jerry Kelley of Neptune City, N J were dinner guests Friday of Mrs. Harve Kirk.

Mr. and Mrs. Omar Young of Noblesville, Ind were weekend guests of Mr and Mrs Charlie Stapleton.

Recent guests of Mr and Mrs Buck Pass and family were Mr and Mrs. Jack Russell of Noblesville, Ind

A stork shower in honor of Mrs. Thomas Woo was given Friday night at the Va. Lee Goodwill Center. Approx. 30 guests were present. Mrs. Lela Hoskins was game director. Mrs Woo was recipient of a variety of lovely gifts for the "little bundle" soon to arrive. Sandwiches, cup cakes, soft drinks were served to all present

Mrs Ann Pease and Michael of Knoxville visited last wk with Ann's parents, Mr and Mrs. O. M. Hall.

Mr and Mrs. Tip Taylor visited Wed. with Mr. and Mrs. Charles Sexton at Big Stone Gap

Mr and Mrs Frank Scott and son Dwayne are visiting the Fred Holmans at Dryden this week.

It's a girl for the Jack Dotsons! The little lady born early in Dec. at the Harlan Memorial hospital weighed in at 7 lbs. 3 oz. and has been named Robin Denise. Mrs. Dotson is the former Miss Glenda Redwine. Maternal grandparents are Mr. and Mrs. Lester Redwine of St. Charles. Paternal grandparents are Mr and Mrs E. E Dotson of Wise, Va. The Dotsons have one other child a son age 2.

Mr. and Mrs Andy Howard are proudly announcing the arrival of another grandchild, a boy for the Berlin Howards of Middlesboro, Ky. born recently at the Middlesboro Memorial Hospital where Berlin has been employed for several years. The new arrival weighed in at 7 lb. 2 oz. andhas been named Berlin Forest Howard, Jr The Howards have two other children Karen Sue age 6, Deborah Kay, age 5 Mrs Howard the former Miss Betty Jo Young is the daughter of Mr and Mrs Elmer Young of Chesterfield, S C.

Mr. and Mrs. Clyde Terry of Oak Ridge, Tenn visited last wk with Mr and Mrs Dillard Ball at Big Stone Gap and the O E Hiltons at St Charles Mr Hilton is recuperating slowly from a hospitalization stay at the Harlan Memorial Hospital

Testing To Be Sure

The simple tuberculin test will show if these children have been infected with TB. Even if they are infected, they need never come down with active disease if good health is maintained. Christmas Seal contributions help provide the funds needed for health education and tuberculin testing in the fight to wipe out TB.

For The Best In Cut Flowers Potted Plants CALL NORTON FLORAL

Pennington Gap, Va.
Phone No. 641

Completes Training

Pvt. Herl Yeary

Pvt. Herl Yeary, son of Mr. and Mrs. Hobert J. Yeary and grandson of Mr. and Mrs. Melvin Sergent of Jonesville, finished his basic training at Fort Knox, Ky. Pvt. Yeary entered the Army July 27, 1960 He attended Flatwoods High School and is now stationed in Fort Lewis, Washington

READ THE NEWS

DRYDEN

Andrew Tiffetely and Sammy Martin of Knoxville Tenn have been visiting Mr and Mrs Roy Peters

Mr and Mrs George Parsons made a business trip to Johnson City last week

Carolyn Parsons spent last weekend with her grandparents, Mr and Mrs W M. McFarland at Dry Branch

Mr. and Mrs Harry Woodyard of St Charles were visiting Mr and Mrs Frank Sturgill Sunday.

Mr. and Mrs. Tom Rainey and grandson, Jeff of Pikeville, Ky. spent the weekend with Mr. and Mrs Worley Miller and family

Among the weekend visitors of the Rev and Mrs. C. R. Smith were Mr and Mrs Jim Lewis and two daughters, Mr and Mrs Hubert Lewis and children all from Cumberland, Ky., the Rev. and Mrs. Raymond Young and daughter Debbie Mr. and Mrs. Fred Whitlock and children from Johnson City, Tenn.

MACHINERY BARGAINS

Dies and Gas Power Units
Sawmill and Woodworking Machinery of Every Description. Industrial Machinery. Full Stock of Mill Supplies.

R. P. JOHNSON
Wytheville, Va

Middlesboro Federal Is Still The Leader . . . Since 1957 In Paying That Big

4% DIVIDEND

AND WE WILL PAY IT AGAIN IN 1960!

Investments made on or before December 10, 1960 will receive a full month's dividend as of December 31, 1960.

EACH ACCOUNT INSURED UP TO $10,000.00

Over $3,500,000.00 In Assets

Middlesboro Federal Savings & Loan Association

"A Federal Association With a Friendly Service"

Phone 159 *1908 Cumberland Ave.* *Middlesboro, Ky.*

WANT ADS

Order of Publication

VIRGINIA

In the Clerk's Office of the Circuit Court of Lee County, the 23rd day of November, 1960

MAUDE M. SURGENER, Complainant VS. IN CHANCERY EMMA SURGENER, JOE SURGENER, JR., PAULINE SURGENER HERRON, DOROTHY SURGENER MICHEAL all of 640 Sycamore Street, Decatur, Georgia, JEAN SURGENER TAYLOR U M W Hospital, Harlan, Kentucky Defendants

The object of this suit is to subject the lands owned by Joseph H Surgener deceased, to sale for payment of debts

An affidavit has been made and filed (that the above named defendants are not residents of this State), it is ordered that they appear before this court within ten days after due publication of this order and protect their interests herein

An Extract-Teste
Edgar Bacon p. q
Jonesville, Virginia
Arthur T. Burchette, Clerk
By: Nanetta Ely Cridlin, Deputy Clerk.
Adv. 48-4t

FOR SALE— 50,000 B.T.U. gas heating stove. Same as new Heats 3 to 4 rooms. Bowen Furniture, Phone 155-W-2 Jonesville.
Adv. 49-2t

It's time to prune and fertilize shrubbery. For tree removal and similar work, contact Robert Debusk, Rt. 4, Jonesville.
Adv. No. 48-4t

FOOD ROUTE AVAILABLE in Lee County Over 275 Products for customers to choose from. This is a once in a lifetime opportunity. Car or light truck needed. Applicant must be 21 years or older. For interview write P O. Box No. 5071 Richmond, Va
Adv No. 48-3t

KIDNEY DANGER SIGNALS—Getting up nights, burning, frequent or scanty flow, leg pains or backache may be warning of functional kidney disorders-"Danger Ahead". Help nature eliminate excess acid and other wastes. Flush kidneys with BUKETS. Your 50c back at any drug store in 4 DAYS if not pleased. NOW at PENNINGTON PHARMACY.
Adv. No. 48-3t

FOR SALE—5 H. P. Sea King Outboard motor; 2 speed with reverse gear. Like new Going at Bargain price. Bowen Furniture, Phone Jonesville 155-W-2.
Adv. 49-2t

CHRISTMAS GIFTS BELOW FACTORY COST—Factory Outlet at Big Stone on Pennington Highway Pottery, Dishes, Tableware, Glass, Deep fryers, Jewelry, Lamps, Friction toys, $1 00 value, 2 and 3 for $1 00, Badminton Set $1 00, Bride doll $12 95 value $3 95, Open Sundays.
Adv. 44-8t

PURINA Livestock, Dairy and Poultry Feeds of all kinds. Free delivery service. Call Doyle Feed and Grain, Rose Hill, Phone Lee 4000, days, 2531 nights.
Adv No 39 TF

MAN WANTED to serve consumers in Lee County with Rawleigh Products Steady, good earnings year around. No capital required See (or call) C Q Combs, P O Box 54, Ewing, Va Phone Lee 3731 or Write Rawleigh's, Dept VAL-520-11 Richmond, Va
Adv 48 3t-pd

FOR THE BEST in House Cleaning Equipment and Supplies, contact J R B Williamson in West Jonesville. Authorized representative for ELECTROLUX Automatic Cleaners, Floor Polishers, Scrubbers and Wax.
Adv. 48-4t

BARGAINS - $6 95 Chenille Bedspreads, 2 for $5 00; paint 33 colors, $1.98 gallon; Tarpaulins, all sizes, $3.50 up; 32 pc. set dishes, $2.95; Power Saw, 7 in., $89.50 value-$34.50. GIFTS FOR ALL. Factory Outlet at Big Stone on Pennington Highway. Open Sundays.
Adv. 44-8t

Goodyear Suburban Tires— All sizes, greatly reduced in price. Creech Tire & Supply, Phone 177 or 178, Pennington Gap.
Adv. 47-tf

BULLDOZER FOR HIRE - Call or see Orville Kelly, Ben Hur, Phone Jonesville 170-J-2.
Adv. 16-TF

We Move A House Full In One Load and Save You Money
Sprinkle's Moving
Local and Long Distance
Phones 213-J or 632-J
Pennington Gap

Easy Terms on B. F. Goodrich Tires can be arranged through our budget department. Drive on safe tires and pay as you go. We stock tires in all sizes and price ranges. Kelly's Texaco Service Center, Phone 740, Pennington Gap.
Adv. 35-tf

FOR SALE—Used 15 ft. chest type Frigidaire Deep freeze. In excellent shape, only $135 Bowen Furniture, Phone Jonesville 155-W-2.
Adv. 49-2t

For Sale—Deep Freeze chest type freezer, 12 cu. ft., only $150 00 Creech Tire & Supply Phone 177 or 178, Pennington Gap
Adv. 47-tf

Free Reclining Chair, durable plastic covering, (69 95 value) with purchase of TV Set. Ask at CREECH TIRE & SUPPLY for details Phone 177 or 178, Pennington Gap
Adv 47-tf

MONUMENTS - Buy Direct from our Wholesale Factory and Save up to 25 per cent. Easy Terms. Write for Free Catalog. Wholesale and Retail Monuments, 5 Tremont Place, Bristol, Tenn
Adv. 14-TF

Building Site—Located 2½ miles east of Jonesville; 225 ft. frontage on Rt. 58. Call or see R. J. Bonham, Jonesville, Phone 179-J-1.
Adv 42-tf

GOOD USED TV Sets to choose from, some with new picture tubes. $50 to $100 Creech Tire & Supply Co., Phones 177-178, Pennington Gap.
Adv. No. 12-TF

LOANS TO FARMERS and STOCKMEN

Farm mortgage and production loans. Repayment to fit your farm income. See Rufus E. Rollins, second and fourth Monday morning - Clerk's Office; Afternoon - Livestock Market, Jonesville, Virginia.

FARM CREDIT OFFICE

Write Box 35, Big Stone Gap, Va., Phone 288.
Adv. No. 34-TF

ARE YOU BOTHERED with stomach ulcers, gas or digestive disturbances? If so try our special stomach medicine. Only $1.50 for 8 oz. bottle Fugate Drug, Pennington Gap. Phone No. 776
Adv. No. 34-tf

FOR SALE—10 nice used living room suites. A wide variety of fabrics, $39.50 and up. Bowen Furniture, Phone 155-W-2 Jonesville.
Adv. 49-2t

See Other Classified Ads On Page Five

Pennington Gap Merchants Open

EVENINGS, DECEMBER 16, 17, 19, 20, 21, 22, 23, 24 FOR YOUR SHOPPING CONVENIENCE.

We will be open evenings on these dates.

Gibson's - Laningham Clothing Co. - May & Co. - Novelty Clothing Co. - The Economy Store - The Fashion Store - The Ladies Shop

The POWELL VALLEY NEWS

Entered at the Post Office at Pennington Gap, Virginia
As Mail Matter of the Second Class

JONESVILLE

Among those from out of town attending the funeral of Mrs. Dollie Harris Sunday were James Frazier, Ft Belvoir, Va., Clark Frazier and Mr and Mrs. Larkin Frazier of Cumberland, Va., Mrs. Norman Nelson of Detroit, Mich., Mr. and Mrs. Paul Glass of Roanoke, Va., Mr. and Mrs. Kenneth Forester of Bristol, Va., and Mr. and Mrs. Tim Pierce Frazier has returned Hill of Rogersville, Tenn from Lee General Hospital and is recuperating from a serious illness at the home of his sister, Mrs W. B McNiel.

Mrs H. T Roop is confined to her home because of illness.

Rev Archie Kelly visited Miss Katherine Spencer at a convalescent home in Sparta, Tenn. Friday. Mrsr Robert Rosenbaum and Mrs. Amanda Spencer also visited Miss Spencer recently

Mr. and Mrs. Allen Miner have recently moved into their new home.

Mr and Mrs. Charles Baker and son, David were in Middlesboro, Ky. Saturday.

Mrs. Patty Henderson recently returned to Jonesville and is now living in an apartment over the Post Office.

Mr. and Mrs. Estil Wheatley and son, Greg, of Wise, Va. visited Mrs. Mary Emma McClure Sunday

Mr. and Mrs John Pridemore were business visitors in Johnson City, Tenn. Friday

Mr. and Mrs. C. R. Barnes were in Knoxville, Tenn Fri.

Mr and Mrs Bainard Potect were in Kingsport, Tenn. Sat.

E. A. Davis is in Lee General Hospital as a result of an automobile accident Saturday.

Among those who were in Knoxville, Tenn Saturday were Mrs. Carson Robinette, Mrs. Joe Cridlin and George, Mrs. Charlie Smith and Mrs Newman Muncy.

Mr. and Mrs. Claude Williams, Mrs. Hattie Moore and Mrs Al Roberts were in Johnson City, Tenn. Friday

Mrs. John Pridemore and Mrs William Pridemore were in Middlesboro, Ky. Monday.

Mrs Fred Cox, and children were in Kingsport, Tenn Saturday and visited with Mr and Mrs Paul Fields and family

Mr and Mrs Tom Cowden and Tommy are visiting in Cleveland, O this week, with their daughter and son and their families, Mr. and Mrs. Earl Myers and Mr and Mrs Arthur Cowden. They were joined in Lexington Ky by Mrs Rex Pendleton.

The Womens Society of Christian Service of the Jonesville Methodist Church held its Christmas Program at the Church Thursday evening A delightful program was presented by Mrs Nancy Province and her Cherub Choir of Pennington Gap Mrs Province drew a chalk picture depicting the Star of Bethlehem and the children sang Christmas Carols Following the program, the entire group was entertained at the Methodist Parsonage with Mrs Archie Kelly, Mrs Alma Cox, Mrs. Fred Cox, Mrs Browning Wynn and Mrs. John Richmond as co-hostesses During the entertainment hour the guests recorded greetings for "Miss Kate" Spencer who is now in a convalescent home in Sparta, Tenn Gifts were exchanged by the members

READ THE NEWS

Attend the Church of your Choice
And Have Dinner With Us.

DOGWOOD RESTAURANT

JONESVILLE, VA.

Sunday Special — — Only $1.00

SUNDAY, DECEMBER 18

MEAT

TWO VEGETABLES, ROLLS, DESSERT AND COFFEE

NOTICE

5%

Penalty will be added to all 1960 Corporation Taxes not paid before January 1, 1961.

L. F. WILLIAMS, Mayor
Town of Pennington Gap

your BANK has many SERVICES

Bank on us to meet your every banking need

HEARTY CONGRATULATIONS TO

DAVIDSON'S FUNERAL HOME

On Their Fine New Building and Facilities.

USE OUR NIGHT DEPOSITORY - WE NEVER CLOSE

Go to Church Sunday—Be a Better Citizen

Your Deposits Insured Up to $10,000

The POWELL VALLEY NATIONAL BANK

The Only National Bank in Lee County

Jonesville, Va.

LEE COUNTY'S FINANCIAL AID SINCE 1888

CONGRATULATIONS

And Best Wishes

DAVIDSON FUNERAL HOME

TURNER - WHITE CASKET COMPANY

MOSES HALL, AREA REPRESENTATIVE
Winston Salem, N. C.

CHRISTMAS toys!

Come to Santa's Headquarters
And See This Wonderful Selection

Pianos
Tables - Chairs

Air Planes
Games

Tractors
Drums - Guns
Musical Instruments

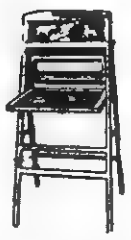
Blackboards

Bicycles
Tricycles

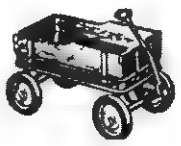
Wagons
Kiddie Cars

Discount On Big Toys

LEE WALLPAPER & PAINT CO.

Phone 368 Pennington Gap

SATURDAY ONLY

Centers Pork Chops	*Pound* 59c
Ends Pork Chops	*Pound* 39c
4 - 14 lb. Turkeys	lb. 49c
14 - 22 lb. Turkeys	lb. 41c
Valleydale Fully Cooked 10 - 12 lb. HAMS	lb. 55c
Plenty of Oranges, Tangerines & Apples	
English Walnuts	*Bag* 39c
Early Breakfast (Plain) Flour	*25 lb.* $1.39
Plain Meal	*25 Pound* 89c
Instant Nescafe	*6 oz.* 89c
Sacramento Mixed Large Size Fruits	*4 cans* $1.00
3-C Cranberry Sauce	*2 Cans* 35c
Snowdrift Shortening	*3 Lb. Can* 69c
Kraft Mayonnaise	*Pint* 29c

Prices Good Through December 24

PIGGLY WIGGLY

PIGGLY WIGGLY

a deposit will hold your selection

TOYS FOR CHILDREN OF ALL AGES

Philco T. V. Stereophonic High Fidelity Record Players

Floor & Table Lamps

Living Room Suites

Breakfast Room Suites

Occasional Tables

Aluminum Christmas Trees

Transistor Radios

HARTLEY Furniture Co.

PHONE 246
PENNINGTON GAP
"Walk A Little & Save A Lot"

DEATHS and FUNERALS

DR. D. A. SHOUN

Dr. D. A. Shoun, dean of Canon City, Colorado physicians and surgeons, died in a hospital there last Monday, following a heart attack.

A resident of Canon City since 1921, where he had practiced his profession, Dr. Shoun was born in Mt. City, Tenn., in 1890.

He had received many high honors from the residents of Canon City and the State Medical Association. He had taken an active part in civic activities.

He is survived by two brothers, George B. Shoun of St. Charles, and William H. Shoun of Meadow View, Va; three sisters, Mrs Caro Burnside, Mrs. Venie Anderson and Mrs Martha Stockton, all of Spray, Oregon.

Brothers G. B and W. M. left for Canon City, immediately after receiving information of their brother's death. Funeral arrangements were incomplete at that time

MRS. SUSAN COWAN

Mrs. Susan Jane Cowan, 87 of Ewing, died Friday, December 9 at her home.

Surviving are five sons, Lemuel Andrew, Loyall, Ky., John, Joe, and R. T., Ewing, Green Houston, Springfield, O.; one brother, Houston Baylock, Fox, Ark; 14 grandchildren and 18 great grandchildren.

Funeral services were held at 2 p.m. Dec. 12 at Chadwell Station Baptist Church with the Rev. Bayless Fultz officiating. Burial followed in the Brooks Cemetery. Hobart Cawood in charge of arrangements.

JOHN HARGRAVES

John Hargraves, 79, Rose Hill, Court House, apparently the died suddenly at work at the victim of a heart attack. He was a member of the Rose Hill Christian Church.

He is survived by his wife, Maggie Hargraves of Rose Hill; three sons, Emerson Hargraves of Rose Hill, J. T. Hargraves of Homestead, Fla., and Don Hargraves of Hollywood, Fla.; daughter, Mrs. Anna Mae Casch of Cincinnati, Ohio; two brothers, White argraves, Portsmouth, O., Neil Hargraves of Rose Hill; five sisters, Mrs. Laura Thomas and Mrs. Fannie Weston of Jonesville, Mrs. Hattie Mize, Speedwell, Mrs. Nerva Harris of Rose Hill and Mrs Ollie Combs of Jonesville.

Funeral services were held at 1 p.m. Sunday at th Rose Hill Christian Church with the Rev. Roy Maynard officiating. Burial was in the Cedar Hill Cemetery.

Davidson Funeral Home, Rose Hill was in charge.

DOUGLAS BULLOCK

Douglas Keith Bullock, 8 months old of Keokee died Monday, December 12 at the home of his grandmother, Mrs. Rose Delph after a several days illness.

He is survived by his parents, Mr. and Mrs. Curtis Bullock of Keokee; grandmother, Mrs. Rose Delph, Keokee; two brothers, Curtis Darrell and Charles Randy, both of Keokee.

Funeral services were held at 1 p.m. Dec. 14 at Sigma Bapt. Church with the Rev. Theodore Holmes officiating. Burial followed in Sigma Cemetery. Sturgill Funeral Home in charge of arrangements.

Accurate Coal and Coke Analysis

Sampling and Pick-up Service

NORTON TESTING LABORATORY

Phone 208 Day 1238 Night

NORTON, VIRGINIA

COME TO - -

MOSLEY'S FRUIT MARKET

At Cold Springs on U. S. 421

For Christmas Goodies and Gifts.

Apples - All Varieties $1.50 up

Tangerines, Oranges, Grapes, Nuts

Old Fashioned Fruit Cakes

Stick Candy - Mixed Candy

Boxed Gift Chocolates

Toys, Costume Jewelry, Pottery

EAT AT THE

CORNER GRILL

Now Under New Management

Meals

Short Orders

Sandwiches

OPEN 7 DAYS A WEEK

Plenty Of Free Parking

Mr. and Mrs. Carl Kirk

Phone 321

Jonesville, Va.

BEN HUR

Mr. and Mrs. Paul Gilley are the proud parents of a son born Dec. 10, weighing 6 lbs., 14 oz., at Lee General Hospital.

LET YOUR CHOICE BE

Sturgill's

.....where thoughtful friendly and complete funeral service is assured

Sturgill Funeral Home
Phone 20
Pennington Gap, Virginia
Ambulance — Anywhere — Anytime

WANT ADS

CHRISTMAS TOYS BELOW COST!

We overstocked last year so they are going at Bargain Prices.

PLENTY OF NEW TOYS — Air Rifles, Tricycles, Dolls, Wagons, Footballs - - - everything to put a sparkle in the youngsters eye on Christmas morning.

Come in, select now and have the items you want layed away.

Santa will be here on Saturday, December 17 and everyday the following week.

A complete line of new and used furniture.

SPRINKLE'S BARGAIN STORE

Free Delivery

Phone 213-J Pennington Gap, Va.

Notice to the Public

NOTICE IS HEREBY GIVEN that pursuant to Sections 29-125, 29-126 and 29-127 of the Code of Virginia, the Commission of Game and Inland Fisheries on December 9, 1960 ordered Regulations 42 and 127 amended as follows:

42. TROUT SEASON AND CREEL LIMIT: The Statewide open angling season for trout shall be from 12 o'clock noon the first Saturday in April to one hour after sunset December 31, Eastern Standard Time, and from one hour before sunrise to one hour after sunset on intervening days, with the following exceptions:

The season will be closed from the first Monday in May through the following Friday in Alleghany, Augusta, Bath, Bland, Botetourt, Buchanan, Craig, Dickenson, Giles, Highland, Lee, Rockbridge, Rockingham, Russell, Scott, Smyth, Tazewell, Washington, Wise and Wythe counties.

The season will be closed from the second Monday in May through the following Friday in Albemarle, Amherst, Bedford, Carroll, Floyd, Franklin, Frederick, Grayson, Greene, Henry, Madison (except in the Rapidan and Staunton Rivers and their tributaries upstream from a sign at the lower Shenandoah National Park boundary), Montgomery, Nelson, Page, Patrick, Pulaski, Rappahannock, Roanoke, Shenandoah and Warren counties.

It shall be unlawful to fish in a stocked trout stream after the daily creel limit of trout is obtained.

The daily creel limit shall be eight

127 TAKING CARP AND GAR WITH BOW AND ARROW- It shall be lawful to take carp and gar from the public waters of the State, except waters stocked with trout, by means of bow and arrow from March 1-October 31 inclusive, daylight hours only. Provided, however, it shall be unlawful to use a cross bow or poison arrows at any time for this purpose

All persons taking fish in this manner shall be required to have a regular fishing license

The foregoing Regulations shall become effective December 31, 1960

COMMISSION OF GAME AND INLAND FISHERIES Beverley W Stras, Jr, Chairman

Adv 50-1t

FOR RENT—5-room house with bath oil heat, $45 per month Call Pennington Gap 666

Adv 50-tf

SPECIAL—3-piece Bedroom Suite-at regular price of $249 95 and you get absolutely Free, Sealy Matching box springs and mattress. Also 5-piece Living Room Group-$99 95. See these at Pennington Hardware & Furniture Co., Collier Bldg., Phone 600, Pennington Gap.

Adv. 50-1t

WANTED Used Remington Typewriter. Contact Powell Valley News, Pennington Gap, Phone 10.

Adv 50-1t

FOR SALE OR RENT— One 5 room house with bath and automatic heat, hardwood floors, insulated. Good location. one 4 room house newly decorated, good location. Call 17, Pennington Gap.

Adv. 50-1t

WANTED— Man with family to live on farm, and to care for cemetery. Prefer man with knowledge of livestock and farming experience Must be able to drive truck and farm tractor. Contact Lewis Bianchi, Evarts Funeral Home, Evarts, Ky., Ph. 58

Adv. 50-1t

Hay Wanted - I need several tons of good hay. Call or write Lewis Bianchi, Evarts Funeral Home, Evarts, Ky.

Adv. 50-1t

Looks like new, wears like new. Coat old linoleum with lilustre transparent Glaxo. Rogers Home Decorators, phone 396, Pennington Gap.

Adv. 50-1t

NOTICE—I will not be responsible for any debts incurred by anyone other than myself and my son Charles. —Mrs. Henrietta Redmon

Adv. 50-3t

NOTICE TO THE PUBLIC

NOTICE IS HEREBY GIVEN that pursuant to Sections 29-125, 29-126 and 29-127 of the Code of Virginia, the Commission of Game and Inland Fisheries on December 9, 1960 adopted the following Amendment to Regulation 2.

It shall be unlawful to hunt quail after December 31, for the 1960 season only, in the counties of Bland, Buchanan, Carroll, Dickenson, Giles, Grayson, Lee, Pulaski, Russell, Scott, Smyth, Tazewell, Washington, Wise and Wythe

This shall become effective December 31, 1960.

COMMISSION OF GAME AND INLAND FISHERIES, Beverley W Stras, Jr, Chairman

Adv 50-1t

THINK OF YOUR HEART— Clear away snow twice as fast with little effort. Don't take a chance with heavy coal or iron shovel. Get a special featherweight aluminum snow shovel Remember last winter, forecasts are for another like it. Be prepared Get yours now at Flanary Brothers or Cas Walker's.

Adv. No. 50-4t

For Sale—One 1953 Dodge, 4 door sedan. Good body and tires. Motor needs repairs. Only $100.00. Hartley Furniture Co., Phone 246, Pennington Gap.

Adv. 50-2t

FOR RENT—6-room house with bath. Located on Joslyn Street Call 23-J, or see Mrs. W M. Pence, Pennington Gap.

Adv. 50-TF

THANKS

For Helping Us Celebrate Our 7th Anniversary last weekend, December 8, 9, 10.

This is our way of saying Thanks to our friends and customers for the fine support they have given us during the past seven years.

We sincerely hope that we may be allowed to serve the people of this area for many, many years to come.

H & H SUPERMARKET

Ed, O. M. and Billy Hines

Lee - Ford, Inc.

Has the best selection of New Fords, Falcons and Trucks we have ever had. COME IN NOW! WE CAN SHOW YOU HOW YOU CAN SAVE HUNDREDS OF DOLLARS BY TRADING FOR A NEW FORD DURING THE MONTH OF DECEMBER. Come in or call, we'll be glad to talk it over with you.

An Opportunity For "Cheap Living" 1958 Model Glendale four wheel House Trailer. Like New. 35 ft. long; 2 bed rooms, with beds and mattresses; bath with tub, shower, wash basin, commode & cabinet; 2 roomy closets; plenty of built-in cabinets and storage space; double bowl kitchen sink; electric refrigerator; gas cook stove; gas heating system; electric water heater; dining room suite; nice sofa; exhaust fan; beautiful wood paneled walls and tiled floors; metal framed storm doors and windows; outside finish of cream and flamingo. This like new house trailer is ready to move into.

Original cost was approximately $5500. It can now be purchased for less than ½ price at LEE-FORD.

SEE IT TODAY!

1960 Ford Fairlane 500, 4-Door, standard shift, V-8, Best Heater, Oil Filter, Turn Indicators, Dark Blue finish, tires like new. A one owner car, owned by Rev. D. S. Weinberg.

1960 Ford Galaxie, 4-Door, V-8, Cruisomatic, Radio and Heater, tinted glass, Approximately 7,000 actual miles. Traded on new Ford by Mr. Ora Kelly.

1957 Mercury Monterey, 4-Door, black finish, V-8, Radio and Heater, Automatic transmission. Extra, extra clean Very low mileage, New like tires. This car was owned by Mr. John Lanningham. It is a real solid and clean automobile.

1958 Ford Country Sedan, 4 Door V-8, Automatic Shift, Radio and Heater, Nylon Tires, Originial Spare like new. 31,000 actual miles. Going at a Bargain Price.

1956 Ford Custom 2-Door, V-8, Automatic Shift, Radio and Heater.

1954 Ford 9 Passenger Station Wagon, 4-Door, Radio and Heater, Tires Like New.

1953 Buick, 2-Door Hardtop, Radio and Heater, Automatic Shift, Extra Clean.

1953 Plymouth 4-Door, Nice $295.00.

1951 Ford 2-Door, 8 Cylinder, Radio and Heater, Nice. Owned by Owen Hall, Woodway.

1950 International ¾ Ton Truck, Extra Nice.

1950 Chevrolet ½ Ton Truck, Real Nice.

1948 Chevrolet 4-Door, Solid Black, Extra Nice, A Cream Puff.

1950 Ford ¾ Ton Truck, Heavy Duty, Extra Clean, New Like Tires.

1958 Vauxhall Fordor Standard Shift, Red, Very Low mileage. Well worth $1200.00. A Special Price this week of only $795.00 was local one owner, Rev. Maynard, of Rose Hill.

1956 Ford Fairlane Fordor V-8, Fordomatic, Radio and Heater, Light Blue and White, owned by Mr. Bill Minton, City.

1956 Ford Fairlane Tudor, Club Sedan, Fordomatic, Radio and Heater, New Tires, Approximately 30,000 actual miles. This car is clean, like new owned by Mr. Fred King, City.

LEE - FORD, Inc.

"Your Friendly Ford Dealer Since 1923"

WILLARD BAYS, Manager

Dealer License No. 1548

PENNINGTON GAP, VA.

FRI. Dec. 16 | TUES. Dec. 20 | FRI. Dec. 23
SAT. Dec. 17 | WED. Dec. 21 | SAT. Dec. 24
MON. Dec. 19 | THURS. Dec. 22

Shop In Middlesboro . . . Your Christmas City
Stores Open At Night
FOR YOUR
PLEASURE AND CONVENIENCE
RETAIL MERCHANTS ASSOCIATION
UNTIL 8:30 P. M.

PENNINGTON GAP

By Mrs. Etta Green

Mr and Mrs A T Burchette and Polly and Mrs C W Adams Sr, Pennington Gap, accompanied by Mrs Christine Bowman of Knoxville, went to Jefferson City Sunday to attend the Messiah Concert at Carson Newman Miss Margie Burchette, a Senior at C N was pianist for the concert

Miss Burchette plans to leave Friday for Atlanta, Ga, to spend a part of the holiday season with Mr and Mrs Arthur Ballard, Sr and family

Mrs. C. R. Smith Hostess To Annual WSCS Dinner

Mrs C R. (Rosa) Smith, Rt 2, who is President of the Smith Chapel WSCS, entertained the group at her home last Friday evening for their annual Christmas dinner Each guest brought a donation to the dinner and a gift for each other which was placed beneath the gaily decorated tree.

It is an annual custom of this society to draw names for "secret pals" at Christmas, and to remember the person whose name they draw with courtesies at their birthday and at Christmas, and to keep the name secret until the Christmas party.

Naturally there will be a steady coming and going during the Christmas season. Mrs. J. C. Smith and daughter, Betty Jean; Mrs. Virginia Lou Stacy and Mrs. Margaret Robbins plan to leave the 23rd for points in Fla.

Mrs. Robbins will visit her daughters in Orlando; the others at Lakeworth, Fla

Mr and Mrs. W. B. Livesay will go to Knoxville next week to stay through Christmas with their daughter and son-in-law, Mr. and Mrs. Robert Edwards.

The Day Circles of WMU (Womens Missionary Union), First Baptist Church, are having their Christmas meeting today, with exchange of gifts at the Church A program and refreshments will highlight the meeting.

Local WSCS Has Gala Christmas Program

A happy and gala event was the annual luncheon and Christmas program of the Womens Society of Christian Service held in the Recreation Room of First Methodist Church last Friday This was a covered dish luncheon spread on tables decorated in the most beautiful Christmas motifs and designs.

Mrs R W Campbell, the WSCS President, presided over the meeting and a devotional program was given by Mrs D A. Pierce and Mrs J M Carroll. Mrs . Woodrow Kelly was the devotional speaker. Mrs. W H Creech, pianist, and Mrs. Robert Rorer soloist, gave a program of Christmas music.

The meeting was climaxed with exchange of gifts

"Death is only an old door, set by the garden wall."

When we enter the court house at Jonesville we'll regretfully miss the little blind man as he stood behind the counter at his concession stand in the court house lobby.

Mr. John Hargraves, affectionately known as "Uncle John," had operated this place of business for a period of about 21 years, but last Friday he suddenly and unexpectedly slipped away through the door of death.

Uncle John was a most unusual character. He was nearly 80 years old at the time of his death and had lost his eye sight at the age of 54. But he managed his work with the utmost efficiency. In fact, he loved his work and the people whom he recognized by their voices When he heard a familiar voice at his counter, his greeting would invariably be "I want to shake your hand." He lost the sight of one eye from a cataract and later the other from an accident.

But year after year he loyally stood by his job he could not see; he loved the people he could not see; and he was ever friendly and happy. Somehow we home out there---some where--can imagine him in his next greeting the friends who had gone on before and saying to them "I want to shake your hand."

Woodway Senior 4-H Club News

The Woodway Senior 4-H Club met November 8, 1960 at the Elk Knob School for their regular meeting

The program was about safety. The speakers and their topics were: Christmas tree safety, Brenda Herron and Martha Choate; Gun safety, L. G. Walton; Hunting rules, Frrankie Litton.

Debra Rogers and Frankie Litton showed some interesting things to make for Christmas.

The following officers were elected for the coming year: President, Debra Rogers; Vice-president, L. G. Walton, Secretary & treas., Margarett Fanson, Reporter, Doris Smyth, Song leaders, Frankie Litton, Danny Gabriel, Larry Bruner, Martha Choate, and Lana Kay Rasnic, program chairman, Ann Kinsler and Brenda Herron, Game chairman, Judy Walton and Ruby Shuler.

Nineteen members were present. Refreshments were served and the meeting was closed by playing games

In the Hour of Need
Davidson's Funeral Home
Phone 196 Jonesville

When it's too cold for comfort

BANK by MAIL!
Why not pick up deposit forms this week?
PEOPLES BANK
Ewing *Rose Hill*

Beautiful Lee Memorial Park - - -
Where the Beauty Will Always Survive

One of the most elaborate outdoor Nativity Scenes ever used in this vicinity will be sponsored by Lee Memorial Park during the Christmas Holiday Season.

The panorama will be displayed for the public to enjoy from December 18th through December 31, lighted each evening from 6:00 to 10:00 o'clock P. M. You are cordially invited to drive through our park located at Woodway and enjoy this beautiful Manger Scene.

"The Manger Scene" . . . and she brought forth her firstborn Son, and wrapped Him in swaddling clothes, and laid Him in a manger; because there was no room in the inn. (St. Luke)

The figures in these Scenes are beautifully modeled in bas-relief and hand painted in natural colors of oil paints. Camels and other animals have a rayon finish giving the effect of real hair or wool on sheep.

The Nativity Scene is beautifully done and attractively arranged for your convenience and we cordially invite you to visit our Nativity Scene during the Holiday Season. It was produced by Douglas Wells, Tucker, Georgia, who for many years has produced the most outstanding Nativity Scenes for outdoor use.

A Christmas program will be presented each evening from 7:00 to 8:30 p. m., beginning December 18. Features will be Christmas Chimes, Carols, Scripture readings of the birth of the Christ Child.

Everyone is welcome to bring family or friends. You can park, sit in the car and hear and see the programs.

If you are interested in a beautiful burial estate where the beauty will always survive, call 450 from 8 a. m. to 5 p. m., or 399 at night. "Better to have and not need, than to need and not have."

Belk's CHRISTMAS **Star Values**
BELK'S IN HARLAN — OPEN EVERY NIGHT 'TIL CHRISTMAS

WASH 'N' WEAR
The Ideal Gift — wash it with the family laundry
For Every Man — hanger-dry—skip the iron!
On Your List — wear it—shuns wrinkles all day!

choice among men on the way up!
STOP IRONING! SWITCH TO ARCHDALE WHITES
Utopia! White business shirts that need little or no ironing! You get super-fine cotton, permanent stays *plus* this hidden talent that gives you oodles more leisure time! 14-17 neck; 32-35.
2.99
BELK'S for better selections, better buys!
BELK'S for certified better values!

State Pride
AUTOMATIC ELECTRIC
with snap-fit corners
$14.99
compare with nat'l brands at 19.95 and up

Goodbye to icy sheets and cold, sleepless nights! Give State Pride electric and give comfort that remains constant. Set control once, magic brain maintains steady, even warmth. Luxury-look blend of rayon, cotton and Acrilan acrylic bound with exact-match nylon, guaranteed for the life of the blanket. Another State Pride feature: new, petite control color-matches blanket, has illuminated dial. Pink, blue, lt. green, beige, red. Dual control, 19.99.

BELK'S for better selections
BELK'S for certified better values!

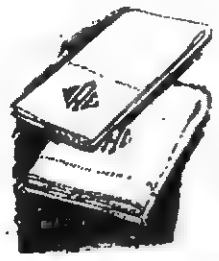

Large Assortment Gift Boxed TOWEL SETS • Cannon & Martex Specially Priced $1.99 to $4.99
Gift Boxed TABLE LINENS $1.99 to $5.99

Ewing-Rose Hill Social News

By ROSE HILL HOMEMAKERS CLUB

The Executive Committee of the Rose Hill Homemaker's Club will meet at the home of Mrs. Robert Garrett at one o'clock, Dec. 30th to make plans for the 1961 year books. The Committees are as following: Program Committee, Mrs. C. L. Grabeel, Mrs. Ray Fugate and Mrs. J. H. Wheeler; Project committee. Mrs. Tom King, Mrs. U. G. Owens and Mrs. Charles Emmette; Finance committee, Mrs. M. H. Shackleford, Mrs. Elmer Montgomery and Mrs. H. B. Nolan; Recreation committee, Mrs. John Gibson, Mrs. Tip Chadwell and Mrs. Don Davis; Judging committee, Mrs. Van B. Grabeel, Mrs. Tom King and Mrs. Stella Mullins; Year Book committee, Mrs. Royal Fugate, Mrs. Hollis Fugate and Mrs. Ross Stickley.

O.E.S. FAMILY DINNER

Members of Cumberland Chapter No. 170 Order Eastern Star and their families enjoyed a buffet dinner and social hour at Rose Hill Elementary school on Sunday, Dec. 4.

Miss Elizabeth Shackleford was a business visitor in Bristol last week.

Mr. and Mrs. Frank Thompson were visiting Mr. and Mrs. M. H. Shackleford Saturday.

Mrs. Annie Mae Cashe and family, Cincinnati, O., Mr. and Mrs. J. T. Hargraves, Miami, Fla. were called home at the death of their father, John Hargraves.

Members of the Rose Hill Homemaker's Club had their guest meet at the Middlesboro Hotel for their Christmas Luncheon.

The elected officers for 1961 were presented by Mrs. R. D. Fugate in a beautiful installation service: President, Mrs. Robert Garrett; Vice-president, Mrs White Marcum; Treasurer, Mrs. R. D. Fugate; Secretary, Mrs. Ethel Fugate, Reporter, Mrs. Van Grabeel.

Gifts were exchanged by members. Mrs. John Gibson was presented a gift for the out standing program of the year

Mrs. Robert Garrett announced her committees for the coming year and invited them to meet at her home Dec. 30 at one o'clock to plan the years work

Guests were Mrs. Karl Harris, Mrs. Harold Buck, Mrs. Estie Sergener, Mrs. Lewis, Mrs. Lilly Y. Fugate, Mrs. Richard Meyers and Miss Sandra Montgomery.

Mrs. Tip Chadwell was in Jonesville Monday on business.

Mrs. Karl Harris and Mrs. Ray Fugate attended the Lee County Garden Club at Jonesville Saturday.

Miss Mossie Overton and Mrs. R. D. Fugate were in Middlesboro Thursday.

Esther Helen Chadwell was in Middlesboro Saturday.

Mrs. Tom B. Fugate visited Mr. and Mrs. Floyd Hampton Friday afternoon.

Mr. and Mrs. Karl Harris visited Mr. and Mrs. Tom B. Fugate Friday night

Mrs. A. H. Campbell and Mrs Joe Kesterson dined with Mrs. Wheeler Kesterson Wednesday.

Mrs. James Middleton visited Mrs. C. L. Grabeel on Friday.

Mrs. Tom B. Fugate visited Mrs. Robert Shifley and Mrs. Geneva Edds lately.

Mr. and Mrs. Richard Maynard, Mrs. Bill Bays and Mrs. Hobart Rosenbalm visited Gillis Buchanan who remains seriously ill in the Veterans Hospital at Johnson City, Tenn.

Mr. and Mrs. Kyle Rosenbalm and son spent last week end at Hiwassee College at Madisonville, Tenn.

Miss Wanda Poulston appeared in a fashion show at the Andrew Johnson Hotel in Knoxville, it was was sponsored by the Nancy Taylor Finishing School and connected with Knoxville Business College.

Mr and Mrs. Robert Charles Smith were in Knoxville last Tuesday.

Mrs. H. C. Haley's mother visited with them this weekend.

Mr. and Mrs. A. P. Campbell and Mrs. Ethel Fugate were in Middlesboro Tuesday and had dinner at Little Tunnel Inn.

Mrs. Robert Garrett entertained the Mt. Olivet Missionary Society Thursday for dinner.

At the regular state meeting of Martin's Station Lodge No. 188 Ancient Free and accepted Masons. Mr Thomas M. King 81, was honored for 60 years of membership in this Lodge by being presented with a gold certificate and 50 year pin.

Ernest Nida remains ill at his home.

Mrs Mae Rosenbalm and Mr. and Mrs. Joe St. Clair of Frankfort, Ind visited the Hobart Rosenbaums Wednesday.

Mr. and Mrs. Bradley Neal, Kay and Bobbie have been visiting relatives and friends here. "Bob" as he is known to his frlends has been transferred to an Air Force School in N. C.

Mrs. Sue Rosenbalm and Doris Craig were business visitors in Middlesboro Saturday.

Mrs. Audrey Johnson and Alvin of Oak Ridge, Tenn. spent last week with Mrs. Lola Hall and Mrs. Drucilla Hensley.

Mr. and Mrs. Bradley Neal, Kay and Bobbie were dinner guests of Mrs. Ruby Coleman and Ronald Friday night

CAMP GROUND

Mr. and Mrs. Olen Muncy and Johny were Sunday dinner guests of the Roscoe Muncys.

SALE!
Now On
FALL
DRESSES
COATS
SUITS
SPORTSWEAR
VERRAN'S
Phone 156 Middlesboro, Ky.

Dr. A. G. Barton
and
Dr. R. D. Barton
OPTOMETRISTS
EYES EXAMINED
GLASSES FITTED
Closed Saturday Afternoons
Phone 174
Middlesboro, Ky.

"Southwest Virginia's Finest" LEE THEATRE Pennington Gap, Virginia
WEEK DAYS 6:45 p. m. - SAT. 12 NOON CONTINUOUS
SUNDAY 1:15 - 3:45 and 7:30 p.m.
ON SUNDAY NIGHT A SHOW AND ½
Sun., Mon., Tues., December 18, 19, 20
"AROUND THE WORLD IN 80 DAYS"
News No Ifs Or
Wed. and Thurs., December 21, 22
Orson Welles — William Warfield
"MASTERS OF THE CONGO JUNGLE"
Mint News Oil Well End Well
Fri. and Sat., Double Feature, December 23, 24
Peter Finch
"OPERATION AMSTERDAM"
"THE PHOENIX CITY STORY"
Dog Gone South
Coming — "Pollyanna"

MEATS FOR YOUR POULTRY
FOR YOUR HOLIDAY Feast
Place Your Order Early For
Turkeys
Home Dressed Hens
Frying Chickens
Fresh Home Killed Pork
Apples — Special Price
Oranges, Tangerines
Bananas, Grapes
COMPLETE LINE OF
Christmas Nuts and Bulk Candies
Christmas Baking Supplies
We Do Custom Grinding of Home
Killed Meats
Special Prices to Churches and other
Organizations on Supplies For
Christmas Treats
SERVICE GROCERY
"We Deliver"
Phones 25 and 26 Pennington Gap

RASNIC'S Something for the Home... A Christmas Tradition
headquarters for
the most wanted gifts!

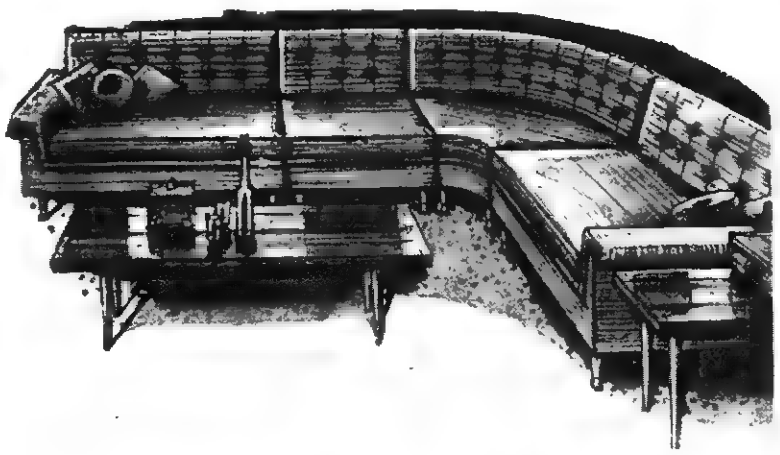

For Good Living and Good Giving
- - - Come In and See The Most
Complete Line Of Furniture and
Appliances In This Area.

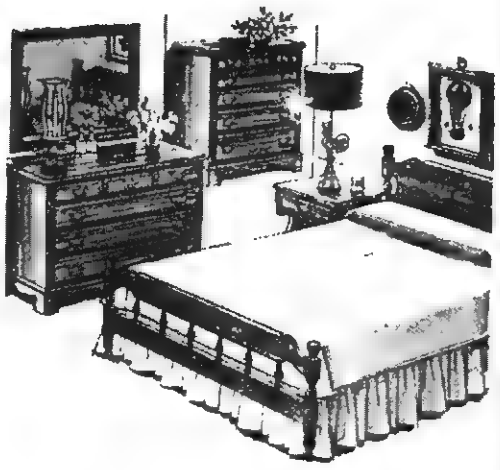

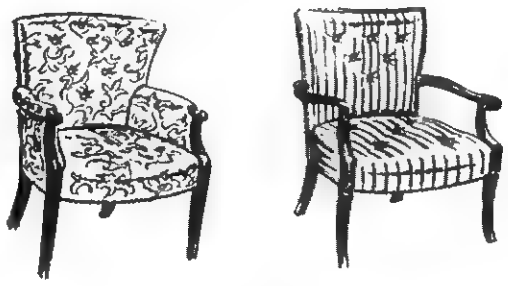

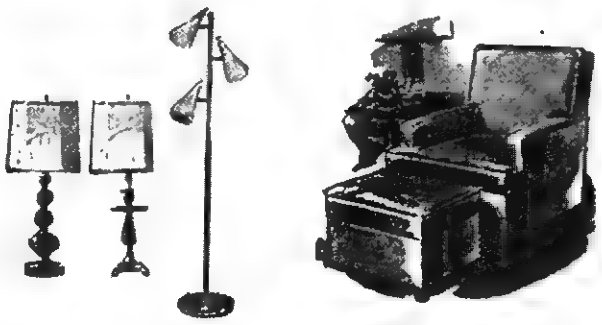

CEDAR CHESTS
Maple and Mahogany Finish
TABLES — All Kinds
WE ARE AUTHORIZED DEALER FOR
RCA WHIRLPOOL APPLIANCES
RASNIC FURNITURE MART
COMPLETE HOME FURNISHINGS
Phone 268 East Pennington Gap

From all of us to all of you our best wishes.

Thanks for your Patronage. . . we look forward to serving you in 1961.

NEW

1 - 1961 Pontiac Catalina, 2 door.

1 - 1961 Pontiac Tempest, 4 door.

1 - 1961 LaSabre Buick, 2 door.

USED

1 - 1959 Ford Galaxie Hardtop, 2 door.

1 - 1958 Ford Fairlane 500, 4 door.

1 - 1957 Chevrolet Bel Aire Hardtop, 4 door.

1 - 1957 Ford Convertible coupe, 2 door.

1 - 1955 Dodge Sedan, 4 door.

1 - 1949 Cadillac Sedan, 2 Door.

1 - 1958 2 Ton GMC Truck

1 - 1951 ½ Ton International Truck.

1 - 1950 Ford Pickup Truck.

1 - 1952 1½ Ton Studebaker Truck.

1 - 1956 Ford 2 Ton Truck.

BELLAMY MOTORS

West Main Street Pennington Gap, Va.

DEATHS

CHARLES CALTON

Charles Wesley Calton, 9, of Keokee died at his home Friday, December 9 after a lingering illness.

Surviving are his parents, Mr. and Mrs. Clyde Calton, Keokee; grandparents, Mrs. Virgie Fritz and Mrs. Ima Reed, both of Keokee; two brothers, Jimmy Ray and Jessee Lee, Keokee.

Funeral services were held at the home December 12 at 2 p.m. with the Rev. Theodore Holmes officiating. Burial followed in the Anderson Cemetery, Keokee. Sturgill Funeral Home in charge of arrangements.

Keith's Korner

Continued from page 1

and Carl Barker led Keokee to their second straight county win. Morris got 27 points and Barker threw in 13. Don Roop shared scoring honors with Morris for the night as he tossed in 27 for the Midgets.

On Friday, the Dryden Crusaders played host to Dungannon and emerged from the game with a 53-44 win. Bobby Howard led the scoring for Dryden with 16 points followed by Bruce Bowling with 13 and James Lawson with 10. Jennings led Dungannon with 14 points.

At Pennington, the Bobcats led the highly regarded Clintwood Green Wave for three quarters before bowing 58-49. Larry Ely led the Bobcats with 17 points, Pat Tritt had 14, and Jim Tomlinson 10, as the Bobcats played their best game of the season.

The Jonesville Bulldogs traveled to Wise and were defeated 73-52 as the Indians put on a tremendous display of offense power. Sid Varner led the Bulldog attack with 27 points, followed by Doug Terry and Johnny Pennington with 11 each. The Bulldogs in their first four games have been matched against the toughest competition in the district and are expected to improve on their present record as the season progresses.

Also on Friday, the Keokee boys and girls racked up their second win in as many nights as they took a double header at Flatwoods. The Keokee girls were led once again by Brenda Morris as they defeated the young Flatwood girls. In the boys game, Roger Morris and Carl Barker led Keokee to victory with 15 and 13 points. The Flatwood boys were led by Clark Myers whose 15 points tied Morris for top scoring honors of the evening.

The Thomas Walker Pioneers journeyed to Blackwater and won a double header from the Black Knights. Lillian Garrett led the Thomas Walker girls with 30 points as they rolled to 57-16 victory. Elaine Kinsler led the Blackwater scoring with 9 points. In the boys game, Roger Nash led the Pioneers to a 58-50 victory, scoring 32 points. Wayne Osborne had 17 for the Black Knights.

BEN HUR

Mr. and Mrs. Hiram Jones and family of Sims, Ind., visited with Mr. and Mrs. Don Lipps over the weekend.

Mrs. John Stout, a patient in Miners Hospital in Middlesboro, Ky. is in fair condition.

Mrs. Jennie Hensley and son Zane are visiting her parents, Mr. and Mrs. Cam Eldridge.

Mrs. Emily Smith has returned home from a visit with her daughter, Mrs. Guy Hartley of Elizabethton, Tenn.

Mrs. W. P. Cravens of Ottumya, Iowa, has been visiting in the home of Eudell Williams with her grandchildren Joni and Becky Astrop.

Among those visiting Mrs John Stout last week were, Hazel Harbor, Jean Bartley, Mae Terry, Mrs. Jackson, Mildred Hartley, Ethel Lipps, Etta Edens, Ruth Hartley, Alice Hartley, Virginia Holt, Elma Pennington, Marie Fisher

Eudell Williams, Joni and Becky Astrop were visiting Estellen Diffenderfer of Pennington Sunday afternoon

WELCOME TO OPEN HOUSE AT

Davidson's Funeral Home, Jonesville

You Are Cordially Invited To Visit In Our New Location

Sunday,
December 18
1:00 P. M.
to
4:00 P. M.

And Inspect Our New Building and Facilities.

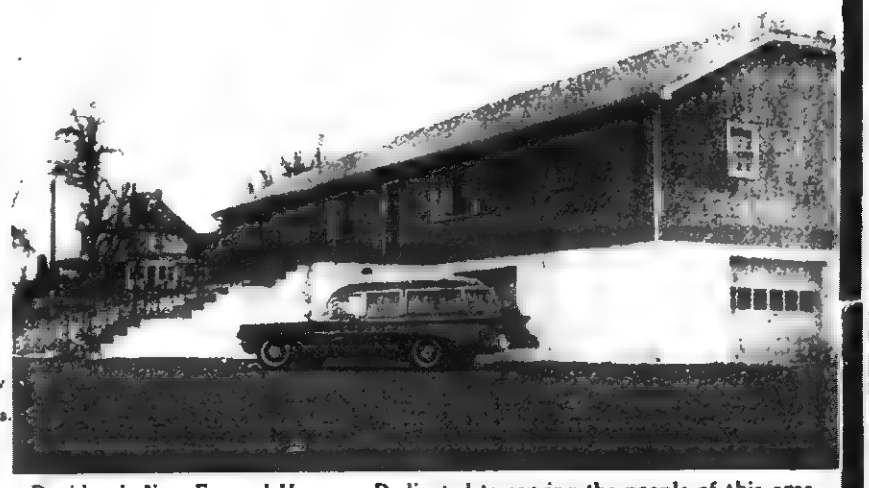

Davidson's New Funeral Home - - Dedicated to serving the people of this area.

Dedication services for our new building will be held at 4:00 p. m., Sunday, in the chapel. We sincerely hope that all who visit us on Sunday afternoon will find it possible to remain for this service.

DAVIDSON'S FUNERAL HOME

Ben Davidson, Sr. Ben Davidson, Jr.

Phone 196 Jonesville, Va.

They're Here

BLEDSOE JEWELRY
Pennington Gap, Va.

Those Great ELGIN Christmas Buys!

*When case, crown, and crystal are intact

Headquarters For All Of Your Christmas Needs

Christmas Hard Candies 3 lb. 89c

English WALNUTS 1 lb. bag 39c

Brazil Nuts 1 lb. bag 45c

Pecans 1 lb. bag 59c

Fresh Green Beans Pound 10c

Large Grapefruit 5c

Celery 2 Stalks 19c

Bananas 3 Pound 27c

Doans Sugar Stick Candy 2 Pound 49c

Silver Shield Breakfast Bacon 3 Pound $1.00

Weiners 3 Pound $1

Princess Cream Cookies 2 lb. Box 39c

Blue Band Shortening 3 lb. Can 59c

Christmas Toys

CAS WALKER'S
VIRGINIA FOOD CENTER
Pennington Gap, Va.

DRYDEN

Mr. and Mrs. Taft Bales, Mr. and Mrs. Brownlow Roller, all of Rose Hill, Miss Elizabeth Van-Huss, Mrs. Katherine McFarland, both of Baltimore, Md., Miss Syble Roberson of St. Charles, Mrs. Ina Ely, all were dinner guests of Miss Lona Roller and brother Worley Thanksgiving Day.

Mr. and Mrs. Jack Gilbert of Richmond, Va., spent the holidays with Mr. and Mrs. Joe Gilbert and family.

Mr. and Mrs. Kenard Phipps of Grundy was visiting relatives here during the holidays.

Mr. and Mrs. James Jackson and family of Middlesboro spent Thanksgiving Day with Mr. and Mrs. Bradley Smith and son, Richard.

Miss Anna Dean Gilbert of Fairfax, Va. spent the holidays with her parents, Mr. and Mrs. J. E. Gilbert.

Mrs. A. C. White is a patient in Harlan Memorial Hospital.

Mr. and Mrs. Bruce Carter are the proud parents of a baby girl, born on Thanksgiving Day

A-2C PPaul Roller, who has been visiting his father, Worley Roller and Aunt Lona Roller left recently going back to Camp in South Dakota.

Mr. and Mrs. J. L. Wilkson of Louisville, Ky. spent a week here visiting her parents, Mr. and Mrs. Joe Stewart.

Mr. and Mrs. Glenn Ewing of Detroit, Mich., are visiting their parents, Mr. and Mrs. Dan Ewing and Mr. and Mrs. Otis Ely at Dry Branch this week

Rev and Mrs. C. R. Smith were visiting their son and family, Mr. and Mrs. Charlie Smith Jr. and son Russell at London, Ky. recently.

Mr. and Mrs. Frank Sturgill were visiting Mr. and Mrs. Curtis Ewing and family at Stone Ceek Sunday afternoon.

Mr and Mrs. Dan Ewing were visiting Mr. and Mrs. Zion Payne at Stone Creek Sunday afternoon

Mr. and Mrs. Dixon Johnson and sons. Sandy and Cris of State College, Penn., Joe B. Johnson, Mrs. Kate Johnson of Kingsport, Tenn., were visiting Mrs. George T. Bailey during the holidays.

Ray Davis is a patient in the Durham Hospital at N. C.

Miss Allie Freemn of Bristol spent the holidays here with her father, Tom Freeman and brother. Leonard.

Recent visitors of Mr. and Mrs. Palmer Parsons and Cynthey were: Mr. and Mrs. Robert Ballard and family of Knoxville Tenn., Mr and Mrs McKinley Scott and family, Mrs. Callie Waddill, all of St. Charles.

Mr and Mrs. George Parsons and daughter, Carolyn, visited Mrs. Parsons sister and family at Bonny Blue recently

Rev. and Mrs. C R Smith were visiting Mrs. Williams, who is a patient in the Lee General Hospital at Pennington recently

GET IT AT
LEE'S
YOUR DRUGGIST FOR 54 YEARS
Middlesboro, Kentucky Phone 31

RICHARD'S
CATAWBA WINE
$1.00 At ABC Stores
RICHARD'S WINE CELLARS, INC.
Petersburg, Virginia

ROGERS
HOME DECORATORS
Phone 396
Pennington Gap, Va.
- Floor Sanding
- Inlaid Linoleum
- Vinyl and Cork Tile
- Wallpaper — Paint
- Rubber and Asphalt Tile
- Ceramic and Plastic Tile

"We Install or Do-It-Yourself"

Tuberculosis Can Be Wiped Out

BUY AND USE CHRISTMAS SEALS

"Tuberculosis can be wiped out!" said A. R. Hill, president of the Virginia Tuberculosis Association, announcing the VTA's acceptance of a report of 26 medical and public health representatives who met in Roanoke recently. "Hard work - not magic and good drugs can do the job How? By treating every case of tuberculosis with anti-TB drugs to cure the patient and make him noninfectious to others."

This is the considered recommendation of responsible medical and public health people who met in a conference sponsored by the Virginia State Department of Health and the Virginia Tuberculosis Association.

About 30,000 Virginia patients would be involved, Hill said. This includes the 12,450 now on local health department case registers plus 10,000 former patients whose medical status should be investigated. In addition, there are an estimated 10,000 undetected cases of TB in the State

Because tuberculosis is caused by a germ, the contact of all cases must be found and examined This means 150 000 people approximately will need some type of medical follow-up

"More money will be needed for immediate use," Hill said "Costs can be greatly reduced later. We will have to keep our present hospital facilities, expand our clinic system and our local health services

"We need especially to increase our number of public health nurses. We will be dealing with nearly three times the number of patients and about five times the number of contacts."

TB costs Virginia $8,000,000 a year - $15 per second. This does not include welfare payments to patients and families or workmen's compensation.

Large Medical Representation

Conferees making the far-reaching recommendations included heads of the State Board of Health, the State Department of Health, the Division of TB Control, Local Health Services, Welfare, the University of Virginia department of internal medicine, chest specialists, professors of medicine at Medical College of Virginia, general practitioners, a former director of Phipps Institute in Philadelphia, the medical research director of the American Thoracic Society of New York and directors of the Virginia Tuberculosis Association

Acceptance by the VTA executive committee of the report of the conference will automatically throw the weight of every tuberculosis association in Virginia behind our State Health Department in the drive to wipe out TB," Hill said

Calls For Help

He called for the help of Virginia citizens. "Every adult must assume the responsibility for himself and family for having chest X-rays or tuberculin tests," Hill said. "Success depends on every citizen supporting the program to wipe out tuberculosis in his own community. He can do this by working with the local health and welfare departments and his local TB association," Hill said.

Jonesville 4-H'ers Elect Officers

The Jonesville Senior 4-H Club met Friday, December 9 to reorganize for the new year

A very interesting progam was given by Mrs Charlie Smith after which officers for the coming year were elected as follows: President, George Cridlin; Vice-PPresident, Patsy Davis; Secretary and Treasurer, Linda Anderson, and Reporter, Margaret Ann Roop.

INSTANT COFFEE
with the percolated taste

JONESVILLE DRUG CO., INC.
WALGREEN AGENCY
"Your Friendly Corner Drug Store"
Prompt Prescription Service
PHONE 180 JONESVILLE, VA.
Bob Coffey, Registered Pharmacist

BUY NOW PAY LATER
B.F.Goodrich
USE YOUR CREDIT
Use Our Lay Away Plan
Toys - Tires - Wheel Goods
Open An Account
COAL CITY SUPPLY
PHONE 1155 MAIN ST. HARLAN, KY.

LEE FARMERS COOPERATIVE, INCORPORATED

JONESVILLE, VIRGINIA

Telephone: 221

December 8, 1960

To Farmers of Lee County:

The sign-up for 1961 ACP program started Dec. 5, and will end December 23. We urge you to make your application during the initial sign-up period and be assured of being approved. This year's program is more attractive than it has been for some time.

The HIGH ANALYSIS FERTILIZERS are available again this year at a distinct savings. By using such analysis as:

0-25-25 0-30-15 0-18-36 10-20-20 3-18-18

you can handle half as much as you would by using a comparable ratio of the low analysis.

We also have available the following Analysis Fertilizers.

MIXED FERTILIZERS: 0-14-14 2-12-12 5-10-15 5-10-10 10-10-10
6-8-3 Plant Bed 4-8-12 Tobacco 5-10-15 Tobacco

MATERIALS: CalMetaPhos - Mur. of Potash - Sul. of Potash 14-14-14
Borate - Soda - A-N-L - Ammon. Nit. - 20% Super. - Triple Super.

We offer you the following EARLY MOVEMENT DISCOUNT:

DELIVERY TAKEN DURING PERIOD OF	AMOUNT OF DISCOUNT
December 1 thru February 17	$2.00 per ton
January 17 thru February 28	$1.00 per ton

An additional 3% discount will be allowed if paid for by December 31.
From Jan. 1, through Jan. 17 a 2½% discount will be allowed if paid for.
From Jan. 17 to Feb. 28 a 2% discount will be allowed if paid for.

EXAMPLE: Fertilizer $50 per ton. Early Movement Discount $2.00; Cash Discount 3% or $1.50; your saving $3.50 per ton. Your cost per ton $46.50.
REGULAR PRICE WILL BE IN EFFECT AFTER MARCH 1, 1961.

We would like to remind you that fertilizer picked up at the plant by you is $4.70 per ton less than it is delivered to your farm. Another $2.50 per ton can be saved if you take your fertilizer loose or in BULK. These discounts add up. TAKE ADVANTAGE OF THEM.

Remember your LEE FARMERS COOPERATIVE, INC. when ordering your fertilizer. Ask for HIGH ANALYSIS. We need and appreciate your patronage.

Yours very truly,
G. V. Ely
Manager

NOW AT Bledsoe Jewelry

Men's Wedding Rings to Match Any Set from $24.50
BLEDSOE JEWELRY
Pennington Gap, Va.

Elgin & Bulova
Watches

Hollingsworth
Candies

Coty Sets

Evening In Paris, Revlon, Dorothy Perkins Cosmetics

Brownie Hawkeye
Camera Kits

Brownie Holiday Kits

Polaroid Cameras And Kits

Amity Billfolds
Meeker Billfolds
(Men's & Women's)

Men's
Shaving Kits

Children & Adults
Cutex Sets

Gibson
Christmas Cards
Individual And Package

Pen and Pencil Sets

Old Spice, Seaforth
Mennen Sets
For Men

Tabu & Yardley Sets

Faberge & Tweed
Cosmetics

A Complete Line Of Toys

Timex & Artco
Watches

A Complete Line Of Gift Wrapping Supplies

Christmas Decorations

Remington, Schick And Sunbeam Electric Shavers For Men & Women

Jewelite
Comb & Brush Sets For Men & Women

Jewelry Boxes, Music Boxes, and Small Appliances

FUGATE DRUG
Phone 766
Pennington Gap

Pennington Gap Social News

By PENNINGTON GAP WOMAN'S CLUB

Dr. G B. Setzler and Dr. M. H. Robbins attended the Red Cross of Constantine meeting in Richmond, Va on Saturday.

Harry K. Fry of Gate City, Va visited his mother, Mrs. C. B Fry at Lee General Hospital on Sunday

Dr and Mrs. Eugene Culbertson and family were dinner guests of Mr and Mrs. Charles Culbertson Sunday night

Mrs. Charles Culbertson and Roger visited with Mr and Mrs Gene Stapleton and son in Kingsport on Tuesday

Mrs. Stuart Brown was in Kingsport Saturday morning.

Mr. and Mrs. John Gibson were in Knoxville, Tenn Sunday visiting with their daughter, Nancy. Nancy sang at one of the Churches Sun morning

The Pennington Garden Club met at the home of Mr and Mrs. J. E. Laningham on Dec. 6 for their regular meeting. Mrs. A J Stacy had a workshop on Christmas decorations and demonstrated to the members, ways of decorating the home. She displayed some beautiful arrangements. The meeting was well attended.

The Shadow Class met at the home of Mr and Mrs J E. Laningham Friday Dec 9 for their Christmas party The home was beautifully decorated throughout with the Christmas motif Mrs Paul Robbins gave the devotion After the business session and recreation the guests were invited into the dining room where they were served Mrs B L. Graham poured tea Exchange of gifts followed As reported a good time

Mr and Mrs Robert Boffotti and Mrs Charles Pope were in Bristol this week

Mr and Mrs Herman Grigsby and Jenny were in Knoxville, Monday on business

Mr and Mrs Jacob Chinsky and Jesse Buck were in Middlesboro Thursday on business

Mr and Mrs Henry Hill from Falls Mill, Va. were visiting his brother S G Hill and family last week

Mr. and Mrs. Harry Harber spent Friday and Saturday of last week in Knoxville

Mrs S. G. Hill and Mrs Herman Grigsby were in Kingsport Friday

Mrs Willard Bays and Mrs Clarence Bays were in Kingsport Saturday.

Mr. and Mrs. C. L. Hagaman of Oak Ridge, Tenn. are visiting Mr. and Mrs. G. P. Hobbs. Mrs. Hagaman is Mrs. Hobbs' sister.

Mrs. James B Tipton and Miss Peg Richards visited friends and relatives in Middlesboro last week.

Mrs Joe Mitchell and Mrs. Jay Tipton were in Bristol last week

Mrs James B. Tipton and David Tipton were dinner guests of Mr and Mrs Jay Tipton Sunday night.

About fifteen members of "Lee Players" from Jonesville and Pennington, attended the performance of "The Rainmaker," given by the Middlesboro "Little Theatre Group" in Middlesboro, Ky. Saturday night Dec. 10.

The Music Appreciation Club met for their meeting Wednesday morning at the Pennington Motel. The group had breakfast and then went to the home of Mrs S. G Hill to hear recordings by Eileen Farrell Members present were the hostess, Mrs. S G Hill, Mrs Mark Culbertson, Mrs. Eugene Culbertson, Mrs Jesse Buck and Mrs D E McDaniel. Guests present were Mrs Robert Rorer Mrs Ruth Wyatt, of Pennington Gap Mrs Susie Reeder and Mrs Ruth Donaldson of Big Stone Gap

Mrs Henrietta Logan Miss Sharon Logan, Mrs Virginia Sullivan Miss Ginzer Sullivan Mrs O A Vaughan and Mrs W H Creech heard the opera Hansel and Gretel presented last Tuesday Mr and Mrs H I M C on last Friday evening

W H Creech went to Asbury Acres", a Holston Methodist home for those of mature years located near Maryville, Tenn. While Mr. Creech attended a conference "Board of Pensions" meeting for ministers, Mrs. Creech visited with Mrs. Emma Edds formerly of Rose Hill, but who is now making her home at "Asbury Acres".

Out On A Limb

By Mrs. Ada Grace Catron

While our first interest is in Yee County records, anyone interested in tracing a family line might like a glimpse of the 'goings on' in other counties, of other days, in the hope of finding a familiar name.

From "Marriage Records of Amherst Co., Va." by Wm. Montgomery Sweeny:

John Burnett and Patsey Ballow, spinster, 17 October 1799, Wm. Burnett, surety On page 13. Robert Cooper and Martha Thompson, spinster, 10 August 1799; John Thompson, surety; consent of James Thompson, Sr. Certificate of marriage by the Rev. James Boyd. Page 22. Philip Davis and Sarah Thompson, spinster, 22 April 1794; John Thompson, surety; by Rev. Ezekiel Campbell. Page 24. Fleming Duncan and Sally Johns, 17 October 1795, by Rev. Charles Crawford; John Richerson, surety, guardian of Sally, stated that Fleming was 21 years of age. Page 26. John England and Mary Parsons, spinster, 22 February 1786, John Parsons, surety; consent of his father, William England; consent of her father, John Parsons. Page 28. Samuel Farguson and Susannah Ball, spinster, dau. of William Ball, married 4 September 1793; David Farguson, surety. Page 29.

Zacharias Fortune and Betsey Burnett, spinster, 5 January 1789; John Fortune, surety; consent of her father, John Burnett. Page 30. James Jopling and Sally Ball, spinster, dau. of William Ball, married 26 November 1799; Daniel Farguson, surety, made oath that James Jopling was 21 years of age. Page 43. John Lawson and Susannah Stinnett, 7 February 1783, by Rev. Benjamin Coleman. Page 46. John Martin and Susannah H. Ball, spinster, 21 December 1794, by Rev. Ezekiel Campbell; Lewis Ball, surety, testified that Susannah Huse Ball was upwards of 21 years of age. Page 50. James Morrison and Elizabeth Thompson, spinster, 14 December 1790; James Montgomery, surety. Certificate of Nathan Crawford that Elizabeth was a relative of his wife; that she was reared by her grandmother, Mrs. Anderson, since she was six weeks old, when her mother died; "she is now 24 years old." Page 54. Randolph Profitt and Milley Ball, dau. of John and Elizabeth Ball, married July 1795; Peter Hansbrough, surety. Page 63. William Sale and Viney Duncan, spinster, daughter of John Duncan, married 31 March 1800, by Rev. James Boyd; Cornelius Sale, surety, Page 67.

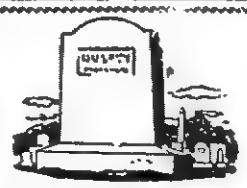

BUY DIRECT
FROM MANUFACTURER
SAVE THE DIFFERENCE

We Work for Those
Who Love and Remember

MIDDLESBORO MONUMENT CO.
1604 E. Cumberland Ave.
Middlesboro, Kentucky

MAYTAG

PENNINGTON
Hardware & Furniture Co
Pennington & Big Stone Gap

PRECISION PRESCRIPTION SERVICE
REVLON - DOROTHY PERKINS - COTY,
EVENING IN PARIS COSMETICS
COMPLETE FOUNTAIN SERVICE
COMPLETE LINE OF VITAMINS

Shop and Save
FUGATE DRUG
PENNINGTON GAP, VA.

CHRISTMAS INSPIRATIONS

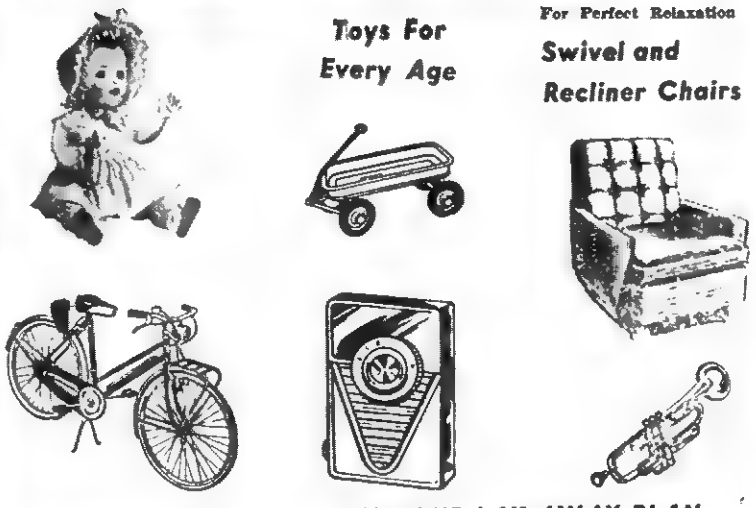

Toys For Every Age

For Perfect Relaxation
Swivel and Recliner Chairs

USE OUR LAY-AWAY-PLAN

Bailey - Robbins Furniture Co.
Pennington Gap Phone 543

SANTA SAYS -

Give Something for the HOME

- - - And get it at the FARM STORE in Jonesville, where the most satisfied customers in Lee County and this area have bought their home furnishings for the past 10 years.

Beautiful, Sturdy, Serviceable Breakfast Sets. 5, 7 and 9 Pieces.

AUTHORIZED G E AND ZENITH APPLIANCE DEALERSHIP

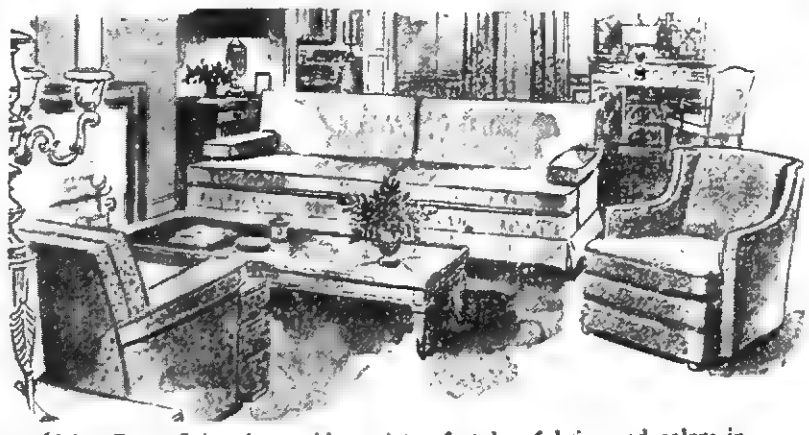

Living Room Suites in a wide variety of styles, fabrics and colors in all price ranges.

Bedroom Suites in styles, materials and finishes to suit every taste and pocketbook.
One suite with canopy bed, A PARTICULARLY OUTSTANDING BARGAIN.

Benrus, Bulova, Elgin Watches At Bargain Prices
Pictures, Mirrors, Hassocks, Electric Blankets
Occasional and Reclining Chairs and Other Items
Too Numerous To Mention.

MAKE YOUR CHRISTMAS SHOPPING EASY - - - DO IT AT THE FARM STORE WHERE YOU'LL FIND "EVERYTHING FOR THE FARM AND HOME" UNDER ONE ROOF!

THE FARM STORE, INCORPORATED
Phone 15 Jonesville, Va.

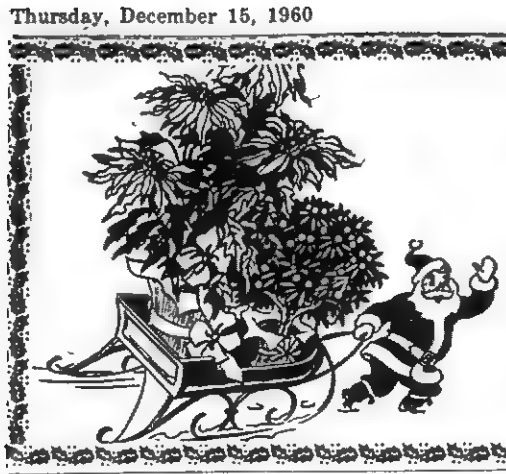

Christmas Gift Problems Are Easy Sledding When You.....

SAY IT WITH FLOWERS - - -

They Are the Most Beautiful and Most Appreciated Gift

The Simplest and Easiest Way to Shop Is With Flowers.

Norton Floral Company

Phone 280, Norton

ED STACY, Manager

Phone 641, Pennington Gap

Phone 780, Appalachia

Visit Our Green House

JHS Honor Roll Second Six Weeks

A Honor Roll—Judy Garrett, Rachel Hamilton, Betty Lou Orr, Loretta Roop, David Baker, Linda Chance, Marietta Jones, Virginia Ann Joyce, Pat Seabolt, Johnny Hyatt, Dicky Litton.

Furniture!

Furniture!

Furniture!

Home Appliance Company

Phone 173

PENNINGTON GAP

A and B Honor Roll— Sharon Chambers, Rex Pennington, Thelma Collins, Ernest Roop, Steven Carter, Victor Edwards, Mary Harris, Marjorie Ingle, Billy Thomas, Kathryn Wells, Harold Williams, Carl Orr, Maxine Lyle, Opal Moore, Melba Morris, Vivian Osborne, Mary Emma Sewell, Marie Snodgrass, Jane Bailey, Carolyn Barnes, Shirley Carroll, Teresa Clawson, Jean Collins, Jerry Emmette, Peggy Hall, Sharyn Hines, Gladys Hurd, Jean James, Linda Miller, Carolyn Roop, Betty Sadler, Linda Kay Anderson, Stephen Barker, Sharon Ingle, Bobby Collins, George Cridlin, Betty Edwards, Guy Edwards, Etta Harris, Glenda Livesay, Denver Pohodzay, Dennis Roop, Nancy Sergent, Glenda Stapleton, Morris Wells, Nancy Berry, Wayne Bonham, Tommy Bush, Sue Garrett, Linda Hines, David Ingle, Carolyn Litton, Patsy Orr, Shirleen Orr, Betty Osborne, Charles Roberts, Steven Rowlette, Charlie Salaita.

LISTEN TO RADIO STATION

W S W V

SUNDAYS — 2 P. M. TO 2:30 P. M.

Paul Evans and The Gospel Four

Program of Sacred Music

Sponsored By

FLETCHER'S DRY CLEANERS

Phone 181 Pennington Gap, Va.

WOODWAY

The Bart McElyea family has moved to Rockville, Md. where Mr. McElyea is employed.

S-Sgt. Earl C. Wilcox and family, Turner's AFB, Albany, Ga. have been visiting Mrs. Wilcox's family, Mr. and Mrs. Amos Shupe.

Mr. and Mrs. Jerry Willis, Dayton, Ohio announce the birth of a daughter on November 28. The baby has been named Palma Gail and weight 8 lbs Mr and Mrs Forester Haynes are the maternal grandparents and have been visiting the Willis'.

Morris Fannon, Roanoke, visited here last week

Silas Culbertson was in Dayton, Ohio last week

Ted Panco, employed in Dayton, visited his parents last weekend.

Mr and Mrs Rodney Fee and sons, Baxter Ky visited Mrs Fee's parents Mr and Mrs Pearl Gilbert last weekend

Herbert Salley has been hospitalized in the Lee General Hospital

The local churches are now practicing for their annual Christmas programs. The Mt Carmel Church will present their program on Christmas Eve and the Missionary Baptist will have theirs Friday, December 23

Pvt. Joe Napier, son of Mr. and Mrs J. M. Napier has been transferred from Ft. Benning, Ga. to Ft. Meade, Md.

We extend our sympathy to Mr. Kenneth Burgan and his family in the passing of Mr. Burgan's father

Jeanette Haynes, Kingsport, visited her parents, Mr. and Mrs. Isom Haynes, last weekend.

The Longest Leap In History

by E. E. Parsons

At 5:30 on the morning of August 17, 1960, Air Force Captain Joseph Kittinger, 32, of Orlando, Florida, began to ascend in a balloon from a launching site, north of Tularosa, N M. In an hour and forty minutes he was 19½ miles high over the New Mexico desert. He had reached his jump altitude. He prayed, "Lord take care of me," and stepped out into space, the longest step in history, nearly 103,000 feet! Before we proceed further, we should like to say that as we read of his feat a verse of Scripture and a stanza of a song came to mind, and we wondered if they might have been in the thoughts of Captain Kittinger, as he uttered that terse prayer.

The verse "Casting all your care upon Him, for He careth for you" (Peter 1 5 7) The stanza

No Matter what may be the test,
God will take care of you,
Lean weary one upon His breast,
God will take care of you."

Thirteen seconds after he jumped from the gondola of the balloon, a six foot stabilizing parachute burst open. This however, kept the Captain from spinning through space,; but did little to check the speed of his fall. This record fall lasted four minutes and 38 seconds.

For more than 84,000 feet he plummeted toward the earth, reaching the speed of, at least, 320 miles an hour. One source estimated it at 450 miles an hour' "I was on my right side at first," he said, "then over on my back That was the most beautiful sight-to see the brilliant balloon against the black sky It seemed I was lying still while the balloon raced away from me." On the way down he breathed oxygen from a small bottle at his side. The records he broke (the longest free fall, 59,400 feet, and longest parachute jump, 76,400 feet) were his own.

At an altitude of 17,500 feet the big moment for Kittinger came! What if the main parachute failed to open! But it opened! He then looked up and said, "Thank you, Lord!" He dropped to the ground near the White Sands Missile Range, in eight minutes and 30 seconds.

It is one thing to ask the Lord to take care of you; and another, to thank Him for doing it.

Ten lepers in their distress appealed to the Lord when He was here in person He cleansed them all, but only one returned to thank Him. This caused the Lord to ask: "Where are the nine?" (Luke 17:18).

We are thankful that Captain Kittinger returned thanks to the Lord, after He heard and answered his petition Brethren, you may never be called upon to face a test even remotely similar to Captain Kittinger's; but whatever your test may be, you are privileged to cast "the whole of your care- all your anxieties, all your worries, all your concerns, once and for all - on Him, for He cares affectionally, and cares about you watchfully" (Peter 1 5:7) Read it for yourself.

SANTA SAYS - - -

You don't have to tie a string around your finger to remember - - -

A GIFT SUBSCRIPTION TO THE POWELL VALLEY NEWS!

A Gift That Is Remembered And Appreciated 52 weeks a year.

Just Call or Drop In At The

POWELL VALLEY NEWS

PHONE 10

Attractive Gift Card With Every Subscription

say "Welcome" With PET EGG NOG

Serving Pet Egg Nog is one of the warmest, friendliest traditions of the holiday season. Pet Egg Nog *belongs* with good times, good food and good friends. It's made with daily-fresh Pet Dairy Milk and heavy sweet cream, for tempting, delicate flavor. Pet Egg Nog is rich and thick—you may thin to suit your own taste, or serve it "as is" for an extra-special treat everyone loves. For a crowning touch, top with generous fluffs of Pet Whipped Cream. Pet Egg Nog is at your favorite store now. Be sure to get enough . . . for you'll find the family helping themselves between guests!

PET DAIRY PRODUCTS

THEY WORK HARDER BECAUSE THEY RIDE EASIER!

Because they ride easier they last longer, too. They take better care of payloads and they make a long day's work a lot more pleasant for the driver. All that—primarily because of Independent Front Suspension (I.F.S.). If you think it's stretching a point to attribute that many advantages to a suspension system, you haven't driven a new Chevy with I.F.S. Take the wheel and feel its road-leveling ride, its almost total absence of shimmy and wheel fight, its ease of steering even in the big rigs. Spend hours behind the wheel and you're not nearly as tired. You're not and neither is the truck. That independent suspension soaks up the worst shock and vibration—the kind that can twist sheet metal and loosen joints and increase your maintenance costs. That's why Chevy trucks keep on working and saving for extra thousands of miles.

I-beam type front axle. A stiff beam design that transmits road shock right through the truck.

Chevy Independent Front Suspension. Wheels flex independently, minimize body wear and tear.

CHEVROLET

CHEVY LES TRUCKS

See the new Chevrolet and Corvair 95 trucks at your local authorized Chevrolet dealer's

JESSEE CHEVROLET SALES COMPANY, INC.

Phone 55 Dealer License No. 205 Pennington Gap

Free Calfhood Vaccination Again Available

The Virginia Department of Agriculture has announced that farmers will no longer have to pay Veterinarians out of their own pockets for calfhood vaccination.

According to Dr. W. L. Bendix, State Veterinarian, fee payment of official calfhood vaccination for brucellosis (Bang's Disease) has been resumed at program expense under the Virginia-Federal Brucellosis Eradication Program.

Vaccine will continue to be supplied without charge. Use of the vaccine is restricted to that administered under the cooperative Brucellosis Eradication Program. No livestock owner will be charged for the vaccine or its administration.

About a year ago the payment of veterinarian fees was discontinued due to a cut in Virginia's allocation of Federal funds. Effective November 1, 1960, a new appropriation was received, and the program has been resumed.

Free copies of the Bulletin "What to Expect from Brucellosis Vaccination" are available from Animal and Dairy Industry, Virginia Department of Agriculture, Richmond, Virginia

DR. W. L. WHIPPLE
Optometrist
Professional Building
Pennington Gap, Va.
Phone 431
— EYES EXAMINED —
— GLASSES FITTED —
HOURS: 9:00 to 4:00
Evenings by Appointment
Closed Wednesdays

Shelburne's
YELLOW CABS
Ride Insured Cabs
CALL 75
Pennington Gap

Choice of Xmas Trees Calls For Some Know-How

Some people, snopping for or cutting Christmas trees, are as lost as the proverbial babes in the woods.

Others, with some ken, do a pretty good job. Foresters at VPI have some tips for people who would like to be in the latter, more knowledgeable category.

Some of the more popular Christmas trees offered for sale in Virginia are Douglas fir, balsam fir, white pine, Scotch pine, white spruce, Norway spruce, and red cedar. It isn't easy for the layman to distinguish between some of the evergreens. However the needles and their arrangement on the twig can be used to identify trees.

If the needles are scalelike, the tree is likely a red or white cedar. If leaves are needlelike and in clusters of two to five needles, it is probably a pine If the the needles are not in clusters, but are attached singly to the twig or branch, the tree is a fir or spruce. To distinguish between fir and spruce, roll a needle between your thumb and forefinger. If the needle rolls radily, the tree is a spruce If you have difficulty rolling the needle because of the flatness, the tree is a fir.

Each kind has noteworthy characteristics. On firs, the branches are fairly firm, and the fragrance is pleasant On white pine, firmness of the branches is poor, the frangrance is fair Scotch pine have good firm branches, fair fragrance. White spruce have good firm branches, excellent fragrances. Firmness of branches and fragrance are both fair on Norway spruce. On red cedar, firmness of branches is fair and fragrance good. Cedar needles are sticky. All of these keep their needles well except Norway spruce, which looses needles quickly.

The foresters say to get a freshly cut tree if possible. Examine the tree for branch firmness. Heavy ornaments will weigh branches down. Select a tree which is round and full of branches. Keep it fresh by setting it in water. The average tree will use up to one quart of water per day in a warm house.

Agriculture's 1961 Outlook

Continued high farm land prices are in the long-time picture, say Agricultural economists at VPI.

In their annual year-end look at what lies ahead for agriculture, the economists note that farm land prices are leveling off in the United States, but there is nothing to indicate an immediate or serious break

On March 1, 1960, farm land prices were only 3 percent above March 1, 1959, compared with a 7.7 percent increase for the previous year. In Virginia, the rate of increase from 1959 to 1960 was only 2.3 percent, compared with an 8.1 percent increase for the previous year However, on July 1, 1960, land prices in Virginia were 1.1 percent higher than for the four previous months while prices in the country as a whole decreased 0.6 percent

The first decline in Virginia farm land prices for any four-month period since November, 1953, was noted on July 1, 1959, when they were 1.2 percent less than for the four months previous. The decline was only temporary. One year later farm land pprices in Virginia were 4.7 percent higher. Although the trend is upward, variations are expected in the rate of change from time to time

In Virginia on March 1, 1960, the average value of farm real estate, including buildings, was $141.15 per acre, a gain of 2.0 percent over the previous year Average value of buildings per farm was $7,559 an increase of 9.9 percent Average value of real estate, including buildings, increased to $18,200 per farm on March 1 1960 from $16,400 the year before

A large part of the increase in the average value of farm buildings is attributed to a decrease (8.5 percent) in the number of farms last year This decrease was largely the result of a change in the definition of a farm Small farms with relatively low investments in buildings decreased most.

Return on capital invested in farm land is an important factor affecting demand and price for farm land. It is estimated that United States farmers receive a return of only 2.8 percent on their investment in farm real estate At no time during the past two decades did the return approach this low Such a low return was a factor in encouraging potential land buyers with alternative opportunities for investment to seek other investments. Many people buying farm lands want to get more efficient use of other resources by enlarging their operatosn. In 1960, this type of purchase accounted for 45 percent of all the farm real estate transfers in the United States

Interest rates on borrowed capital still continue high. These rates, and the low rate of return to be expected from farming, will discourage further investors from buying farm real estate. However, with the contined expansion of population and the trend toward larger operating units, a downward trend in prices con not be foreseen. There can be a leveling off of farm land prices, or there can be a temporary decline. But the long tem prospects are for continued high prices, the economists say.

A Christmas Seal Reminder

Residents in Lee, Wise, and Scott Counties are receiving this week a colorful reminder about Christmas Seals from the Le-Wis-Scot TB Association This reminder is also a plea, asking those who received Seals to send contributions to their TB Association.

Dr. H. A. Kinser, Christmas Seal chairman, reports that contributions are very slow this year in comparison to this date last year. So many people have just overlooked their contribution in the preparation for the Christmas Holidays.

Since the bookkeeping stopped temporarily the last of November to get reminders in the mails, many contributors have not been given credit as yet, so please ignore the reminder in this case.

ST. CHARLES

Miss Grace Thomas has been called to St. Charles, due to the serious illness of her Aunt, Mrs. A. J. Leedy.

If It's
MAYTAG
That needs Repairing Let Us Do It In Our Store . . .
17 Years of "Knowhow"
Home Appliance
COMPANY
Phone 173, Pennington Gap

SANTA APPROVED
Headquarters
Sheaffer Pen Sets
Old Spice Sets
Amity Bill Folds
Ronson Lighters
Kaywoodie Pipes
Movie Cameras
Polaroid Cameras
Eastman Kodaks
Timex Watches
Cosmetics
Helena Rubenstein
Revlon
Coty
Arpege My Sin
ZENITH HEARING AIDS
WHITMAN SAMPLER CANDY
YOU WILL LOVE A GIFT FROM
PENNINGTON PHARMACY
LET US FILL YOUR PRESCRIPTIONS
Pennington Gap

FOR SAFETY FOR SILENCE
We Install
INTERNATIONAL PARTS
MUFFLERS AND PIPES
Guaranteed
FOR THE LIFE OF YOUR CAR
Gibson's Tire Service
Gulf Service Station
PENNINGTON GAP

Surprise package!
Ki-Yaks
GIFT CERTIFICATE
and
Christmas Corsage
in a miniature
shoe box!
A present to make her eyes dance on Christmas morn . . . to make her feet want to dance long after. The glittering Corsage in a miniature shoe box is yours, when you purchase a Gift Certificate for wonderful, wonderful Ki-Yaks shoes!
$7.95 to $8.95
May and Company
Phone 194 Pennington Gap

Pontiac trims side overhang
to give you a new Wide-Track...greater stability
Notice that the sleek lines of the body are closer than ever to track width We've trimmed side overhang Every inch and ounce of this '61 Pontiac travels with steadier footing
The change is also noticeable inside. We've increased seat height and allowed more headroom, legroom and footroom.
Clearance between steering wheel and seat is 12 per cent more than before Doors are wider, swing open farther
More balanced in motion More comfortable inside. That's the Wide-Track way to travel. And there's only one place to try it . . . in a '61 Pontiac! Take a deciding drive soon.

THE ONLY WIDE-TRACK CAR!
PONTIAC '61 — IT'S ALL PONTIAC!
SEE YOUR LOCAL AUTHORIZED PONTIAC DEALER
BELLAMY MOTORS
Dealer License No. 398 West Main Street Pennington Gap, Va.

VISIT
TOYLAND
NOW
LOCATED IN OUR BASEMENT DEPT.
Hundreds of Gifts To Choose From
This Year Our Selection is Bigger & Better Than Ever
WAGONS - BICYCLES - GAMES - SLEIGHS
TOYS OF ALL KINDS
A Wide Variety of Glassware Gifts to Choose From
PENNINGTON HDWE. & FURN. COMPANY
Pennington Gap Big Stone Gap

Virginia State Library
Richmond 19, Va.

Merry Christmas

POWELL VALLEY NEWS

"In the Heart of The Beautiful Cumberlands"

40 YEAR ★ NO. 51 — Pennington Gap, Lee County, Virginia, Thursday, December 22, 1960 — Sixteen Pages ★ Five Cents

TOWN TALK

About This, That and The Other
By Mrs. Etta Green

Christmas Is Always

The Christmas tree is traditional, so is Santa Claus; we've always had him around at Christmas; he's really a tradition.

But just what does Santa Claus have to do with Christmas, anyway? And how did he get into the picture? Well, the figure of Santa Claus is actually the symbol of the truly Christmas spirit of giving, in spite of what some people say about him. He represents a man named Nicholas who, according to tradition, lived many, many years ago in Asia Minor.

Nicholas' father was a very rich merchant and for years had no children. He and his wife prayed, and promised God that if He would send them a child, they would train him to love and serve God. God heard their prayer and sent the boy whom they named Nicholas. He was carefully and lovingly nutured and well educated in the Christian faith.

His parents died, however, when he was quite young and left him a great deal of money. The spirit of the Lord prompted Nicholas to give away all he had with the exception of three small bags of gold, which at that time would have kept him nicely for the rest of his life.

One day he overheard the weeping of a neighbor's daughter, and he heard the father say to the girl that he was too poor to give her a dowry for her marriage. In those days a girl could not marry unless she had a dowry or a gift of money to bring to her husband. If she could not do this her father had to sell her as a slave. There were three daughters in this family and they all wept when they were told they could not have a dowry.

The girl who was at the marriageable age wept loudest of all; she was the one Nicholas heard and he couldn't bear it. He had all three of his bags of gold at this time; he crept behind a bush under the window of his neighbor's home and tossed one of his three bags of gold through the window. He did not want them to know who it was that did it, for he remembered the words of Jesus how he said, "When thou doest alms let not thy left hand know what thy right hand doeth; that thine alms may be in secret and thy Father which seeth in secret shall reward thee openly."

So the daughter was happily married and then came the next daughter's turn. The father was still poor and again Nicholas heard the weeping. Again he secretly provided the dowry by tossing his second bag of gold through the window.

By this time the father was determined to know who their "Angel of Charity" was-so when it came time for the third daughter to marry, he stationed a watchman outside the house to catch his wonderful benefactor. Sure enough as Nicholas tossed in his last bag of gold the man grabbed him and took him in the house where a very grateful father thanked him for insuring the future of three tearful but very grateful girls.

Of course this became known in the town, which embarrassed Nicholas for he was a modest young man; and since he loved God and his fellow man, he decided to become a priest. When he had finished his studies he decided to return to his home town in Myra, in western Greece. Myra was having quite a time of it just then, trying to elect a new bishop to preside in their cathedral to take the place of the old bishop who had died.

The clergy just couldn't agree on the man to fill the vacancy so they decided to wait until the next out of town priest walked into the cathedral and they would make him bishop.

While all this was going on inside the cathedral, Nicholas

Continued on Page 8

Reminders!

Go To Church on Christmas Day and have a Merry Christmas!

The next Edition of the NEWS will be published the first week in January!

New parking meters not so liberal with time!

The Chorus of the Pennington Gap Methodist Church pictured above presented it's annual Christmas Cantata under direction of Harold Quinley, last Sunday evening.

This group, along with other choral groups of the Methodist Church, will present a special Program of Christmas Music at eleven o'clock Christmas day at the church. The public is cordially invited to attend. Those who are unable to attend may listen to the program over Radio Station WSWV at that time.

Members of the Chorus shown above are: Front row, left to right, Sally Z. Adams, Nancy Gibson, Laura Jean Culbertson, Louise McIntyre, Ruth Wyatt, Mamie Kinser, Lorene Ely, Charlotte Kelly, Sue Olinger.

Second row, left to right, W. H. Creech, Cora Creech, Jane Rorrer, Betty Jane Quinley, Lois Moses, Rebecca Rhea, Joe T. Smyth.

Third row, W. J. Richards, Vince Kelly, Hudson Hartley, Harold Quinley, Willard Barker, Waldo Munsey, Carl Shelton.

A Small Boy's Dream

Contributed By Mrs. Nannie Speak of Jonesville

Santa Claus I hang for you by the mantle stockings two.
One for me and one to go to another boy I know.
There's a Chimney in this Town you have never traveled down.
Should you chance to enter there you would find a room all bare.
Not a stocking should you spy matter not how you should try.
In a broken bed you'd see someone just about like me.
Dreaming of the pretty toys which you bring to other boys
And a Christmas scene seen merrily merrily only in his dream.

Ed. Note. There are many such small boys and girls in this area. One way to make their dream come true is to give to the White Christmas fund sponsored by three of the Churches of Pennington Gap. E. K. Geisler is Chairman. M. E. Teague is Treasurer. Contributions are still needed.

A Tribute To "Uncle" Johanie Hargraves

(Ed Note: This article, written by Mrs. Etta Green, was published last week. However, it was in her Pennington Gap Correspondence. It is re-published again this week under an appropriate heading.)

"Death is only an old door, set by the garden wall."

When we enter the court house at Jonesville we'll regretfully miss the little blind man as he stood behind the counter at his concession stand in the court house lobby.

Mr. John Hargraves, affectionately known as "Uncle John," had operated this place of business for a period of about 21 years, but last Friday December 9 he slipped away through the door of death.

Uncle John was a most unusual character. He was nearly 80 years old at the time of his death and had lost his eye sight at the age of 54. But he managed his work with the utmost efficiency. In fact, he loved his work and the people whom he recognized by their voices. When he heard a familiar voice at his counter, his greeting would invariably be "I want to shake your hand." He lost the sight of one eye from a cataract and later the other from an accident.

But year after year he loyally stood by his job he could not see; he loved the people he could not see; and he was ever friendly and happy. Somehow we can imagine him in his next home out there--some where--greeting the friends who had gone on before and saying to them "I want to shake your hand."

SANTA'S HELPERS—Those pictured above and other members of the Pennington Gap Volunteer Fire Department were a big help to Santa when they prepared the annual treats for the children of this area.

One thousand treats were bagged in less than one hour.

Santa passed out the treats here last Thursday evening.

Checker Champ To Make Return Visit Jan. 12th

Tom Wiswell, world's freestyle checker champion will make a return visit to Pennington Gap on January 12, 1961.

Wiswell will take on any and all comers in a demonstration of his checker playing ability, playing any number of players simultaneously.

The demonstration will be held at Shelburnes Hotel in east Pennington Gap beginning at 7.30 p.m., on Thursday, January 12. The public is cordially invited and there is no admission charge.

Those who saw Wiswell when he was here last summer will recall that he played the best player in the house with out looking at the board and then proceeded to reconstruct the entire game, play by play, still without looking at the board.

Wiswell's second visit to Lee County has been arranged by Paul Davis, Rose Hill, and A. N. (Chock) Smalley, Pennington Gap, two of Lee County's most enthusiastic checker players.

Keith's Korner

The Dryden Crusaders played host to the Pennington Hi Bobcats in the only game played last Thursday. The Bobcats won a doubleheader, taking the girls game by a 42-27 margin, and squeezing by the boys, 47-44. Lucinda Haynes led the Bobcat girls with 20 points, followed by Nancy Martin with 12. The Dryden girls were led by Elizabeth Lawson with 13 and Janice Ely with 9. In the boys game, the Bobcats came from behind in the last quarter to rack up their win. Larry Ely racked up 17 points to lead the Bobcat scoring. Pat Tritt had 12 points and Bud Napier 9. The Crusaders were led by Bruce Bowling with 17 points, who was the only Crusader to score in double figures.

On Friday, the Tom Walker Pioneers won a doubleheader from the Flatwoods boys and girls. The Pioneers won the girls game, 41-24, and the boys followed with a 72-37 victory. The Tom Walker girls were led by Lillian Garrett with 23 points and Lillian Chadwell with 9. Mary Ruth Hedrick led Flat-

Continued on Page 8

Christmas Programs

There will be a special Christmas program at the local First Methodist Church, Sunday morning, December 25 at 11.00 o'clock.

The Christmas Story will be told by word and song. The three choirs, Adult Choir, Youth Choir and Cherub Choir will assist the pastor Rev. Carl Bates in presenting this program.

The public is welcome and invited to attend this service.

The local Calvary Baptist Church will present a Christmas program Friday night at 7.30 o'clock. Mrs. A. M. Alder and Mrs. Tom Ely are in charge.

At the Russell Chapel Church on Friday evening, December 23 at 7.00 o'clock the Methodist Youth Fellowship will present "The Other Shepherd" by Dorothy Clarke Wilson. This is a drama in four episodes depicting the story of the first Christmas. The cast includes, Bob McNiel, Lucy Cowden, Buddy Johnson, Wheeler Denson, Kelly Frazier, Rose Higginson, Delelah Collins, Glenda Collins, Jimmy Seale, Bill Edwards, Faye Rigsby, Tommy, Kieth and Henry Cowden, Dewey and Lee Kinser, Linda and Kathy Rigsby, Janie Frazier and Teresa Glass. Solo voices will be Glenda Cowden, Rose Higginson and Bob McNiel.

The cast will be assisted by a children's choir from the Primary and Junior groups. Rebecca McNiel, Gail Russell, Sandra Grizzle, Teresa Glass, Peggy Edwards and Steven Marcum. "When Jesus Was a Baby Boy" will be sung by Gail Russell.

Words of greeting and welcome will be given by Greg Glass, Steven Marcum and Larry Collins.

The public is invited to attend.

The Woodway churches have their Christmas programs underway and will present them on the following dates: Missionary Baptist Church, Friday night at 7.30 and the Mt. Carmel Church's program on Saturday night at 7:30. Also the WMU of the Missionary Baptist Church will meet Tuesday night, December 20, at the home of Mrs. Curtis Willis. The Class Meeting of the Mt. Carmel Church will meet Thursday night, December 22, at the home of Mrs. Silas Culbertson.

THE CATHOLIC CHAPEL OF ST. PIUS X.

The Christmas Mass is the Catholics' way of celebrating the birth of our Savior. In fact Christmas even gets its name from this Mass--Christ-Mass. Father Gerald Peterson will offer the Holy Sacrifice of the Mass at 8:00 a.m. on Christmas Day. Due to services in Appalachia it is impossible to have the Mass at any other hour. Traditional Christmas Carols will precede the Mass. All are cordially invited to share the Christ-Mass with us this year, and enjoy the light refresments served after the Mass.

DEATHS

Mrs. Mary Zion, Pennington Gap.

James Belcher, Pennington Gap.

E. F. Buell, Jonesville.

Mrs. Dollie Harris, Jonesville.

Kenneth Ewing, Pennington Gap.

Infant Crabtree, Pennington Gap.

Bill Short, Hagan.

14-Year-Old Youth Dies In Auto Mishap

Kenneth Ewing, a 14-year-old Pennington Gap youth, died last night after he was hit by a car as he walked along the highway in the Stone Creek Community.

Young Ewing was the son of Mr. and Mrs. Curtis Ewing of the Belgium Hollow Community.

The boy was walking five miles north of Pennington Gap on Route 421 when he was hit by a car driven by James Ray Gilbert, 23, of St. Charles.

State Trooper W. C. Harless said Gilbert was passing another car on the two-lane highway when he drove into the youth. Gilbert reportedly said he tried to swerve to avoid hitting the boy, but couldn't swerve enough.

Young Ewing was taken to Lee General Hospital and then moved to a Kingsport, Tenn., hospital, where he was dead on arrival, Harless said.

Harless said no charges have been filed pending completion of his investigation.

Named IFY Exchange Delegate

Miss Rosalie Frazier

Virginia's first International Farm Youth Exchange delegate to be named for 1961 is Miss Elaine Rosalie Frazier, 21-year-old daughter of Mr. and Mrs. T. R. Frazier of Rose Hill.

Miss Frazier has received a tentative assignment to leave sometime in early April for Sweden, where she will spend several months living and working with Swedish families. She is now a student at Radford College, majoring in physical education, health education, and science.

Miss Frazier has been active in 4-H work in Lee County, and is a member of the Virginia Chapter of All Stars, honorary 4-H organization. Through her 4-H work, she has won medals in gardening, poultry, meat animal production, rural electrification, and other projects. She has served as project leader for several groups of 4-H members.

She also has been active in various community affairs, and was a member of Future Homemakers of America.

(Continued On Page 8)

Pennington Man Arrested For Theft

A Pennington Gap man has been arrested for breaking into the Pennington Gap Motel last Saturday night.

Don Forester has been charged with breaking and entering and the theft of a shotgun and rifle from a room in the Pennington Gap Motel. Entry was forced through a window, a spokesman for the sheriff's department said.

The Sheriff's Department also reported the theft of various articles including watches, cigarets, electric razors and other items from Robinett's Store in the Blackwater community last Saturday night.

Two men, Frank Gibson and Charles Million have been arrested on the charge of cashing a forged check at Cas Walkers Virginia Supermarket.

SANTA PAYS ANNUAL VISIT TO JONESVILLE—Santa is shown above with four of his Jonesville admirers.

At left, dressed as the angel is Susie Litton, the daughter of Mr. and Mrs. R. E. Litton, Cathy Salaita, the daughter of Mr. and Mrs. Farid Salaita, seated on Santa's lap, at right, Gwen Bacon, the daughter of Mr. and Mrs. Edgar Bacon.

Also shown is Farid Salaita Chairman of the Committee in charge of the parade, which is sponsored by the Jonesville Lions Club. THMB MBMH

A large crowd lined the streets of Jonesville to greet Santa, who passed out treats for the Children.

The parade was the best held to date in connection with this event. Numerous attractive floats and individuals in colorful costumes added much to this annual event.

What The Wise Man Learned

by J. M. Moseley

Solomon was the wisest of men. God gave him great wisdom that he might tell us the results. He accumulated vast estates, hords of silver and gold, knowledge and experience. Eccl. 1:-16.

This man had everything the human heart could wish, and he tried out every human desire. He sought pleasure and mirth as well as material things. He built the finest houses, planted beautiful orchards and gardens, trees, flowers, shrubs, and lawns with pools and fountains. He employed many servants and had choirs and bands of singers and players on instruments.

This multi-millionaire had anything and everything he wished. He went in for women, wine, dancing, merrymaking and madness. We have it on his own word. Then with his wisdom there came a change that many would not have made. He says, "Then I looked on all the works that I had labored to do, and behold all was vanity and vexation of spirit, and there was no profit under the sun." Eccl. 2:11. This indicated a very radical change of heart.

He had let some of his possessions bring him close to the brink of ruin In 1 Kings, 11 1 we read: "King Solomon loved many strange women. He was blessed with great worldly wisdom, but he was made to see th folly of it when it was not kept strictly in the bounds of God's Commandments. Read them in Exodus 20: 3-17. He says, "I turned myself to behold wisdom." He was then seeing wisdom in its true light. It could be used in keeping with God's Commandments, or it could be run to every error and folly.

At last he said: "Let us hear the conclusion of the whole matter: Fear God and keep His Commandments: For this is the whole duty of man. For God shall bring every work into judgement, with every secret thing, whether it be good, or whether it be evil" Eccl. 12: 13-14.

Many strive after wealth, possessions high positions in government politics, greed and vain glory, and yet the wise man says: "I have seen all the works that are done under the sun, and behold all is vanity." Eccl. 1-14

There is but one safe course for man to take and that is to turn to the wisest of all beings the God who made all things and will give us our just reward. He was here before all things were created. He knows all there is to know. We, or even Solomon, could learn very little in our brief life span Age and wisdom count for something, but God the Creator has been here through all time, and we but a short span, a fleeting moment at best.

Fortunately the Creator has had His true wisdom recorded by his inspired servants for our benefit in His true Word the Bible He knows all things and we know nothing, but He has put true wisdom where we can find it He says: "As the heavens are higher than the earth so are my ways than your ways, and my thoughts than your thoughts." Is 55 9

"Sin is the transgression of the law." What Law? The Law He wrote on tables of stone with His own finger. Ex. 31:18. This same Law He will write in our hearts if we will accept. II Cor. 3:3. "But only the wise shall understand." Dan. 12:10. And who are the wise? "A good understanding have all they that do His Commandments." Ps. 111:10. "The fool hath said in his heart, There is no God. Ps. 53:-1.

Jesus said: "Thou shalt love thy God with all thy heart, with all thy soul and with all thy mind. This is the first and great Commandment. And the second is like unto it. Thou shalt love thy neighbor as thyself." Matt. 22: 37-39. These cover the whole field, our duty to God and to our fellowman

How woeful the world has left both of these great Commandments! Men everywhere have made unto themselves othr gods, even the work of their own hands and their own imaginatioins. Their god may be money, material possessions, or pleasure-seeking habits, or worldly ambitions that after all can only prove vanity and disappointment.

To love your neighbor or your fellowman as yourself is to treat him just as you would have him treat you under the same circumstances. Where can you find it in practice? There is no room here for Pearl Harbor tactics, a hit in the back without warning or reason.

The Commandments of God were true a million years ago, and they will be true a million years in the future They are immutible and unchangable. They are the TEN points of Justice, Mercy, Truth and Love, which constitute the holy character of God. All else is vanity.

The greatest wisdom of the wisest man he summed up in one sentence. "Fear God and keep His Commandments, for this is the whole duty of man." One greater and wiser than Solomon gave us a very definite rule for the relationship of society. Jesus said: "As you would that men should do to you, do ye also to them likewise." Luke 6:31. The violation of this rule causes wars, disputes, bickerings and misunderstandings all over the world. The whole front page of every newspaper shows the glaring results of selfishness and disobedience to God's Laws.

BEN HUR

Visiting in the home of Mr. and Mrs. Eugene Duncan Sunday were, Cecil Duncan, Mr. and Mrs. T. J. Crumley, Mr. and Mrs. Junior Collins also Loretta Duncan.

Mr. and Mrs. Curt Willis were dinner guests of Mr. and Mrs. Casper Hicks Sunday.

"Merry Christmas" ... in these two words we wish to express our appreciation for your unwavering good-will and friendship.

Lanningham Clothing Co.
MR. and MRS. E. J. LANNINGHAM
Pennington Gap — — St. Charles

Dix Cash & Carry
Mr. and Mrs. T. L. Forester
Pennington Gap, Va.

Bledsoe Service Station
CLARENCE AND RALPH BLEDSOE
"The Place To Go For Your Gulf Products"
Pennington Gap, Va.

YULETIDE GREETINGS

Our sincere thanks to all our kind friends for their continued patronage and our best wishes for a happy holiday.

Texaco Service Center
VINCE KELLY
Bill Snavely, Jack Evans, Ray Edens, Clayel Kirk
Pennington Gap, Va.

SPECIAL COFFEE
for that extra flick of flavor

at Christmastide.
May the world rejoice again, in Peace on Earth Good-Will to Men.
CORNER NEWS
Charles and Glessie Pope
Pennington Gap, Virginia

Best wishes and many thanks to all our good friends and patrons.
We Write Hail Insurance On Growing Crops
Herndon Insurance Agency, Inc.
Pennington Gap, Virginia

Wishing you season's cheer in abundance. And may it linger in your heart all year!

J. R. HOE & Sons
Manufacturers Of
Industrial Equipment
Coal Preparation Equipment
Structural Steel
Iron and Brass Castings
MIDDLESBORO, KY.

SEASON'S GREETINGS

As we experience anew the glory and wonder of Christmas, may the radiance of the Star that shone on Bethlehem bring peace and happiness to every heart. A joyous Christmas to all!

Staff Of
STURGILL FUNERAL HOME
Phone 20 Pennington Gap, Va.

Background of Roger W. Babson

American business has no more inspiring personality than Roger W. Babson, internationally-known business commentator and investment adviser. An outstanding feature of his philosophy has been his lifelong insistence on the importance of both religion and advertising in business.

Born and reared in an old-fashioned atmosphere of hard work and hustle on a farm in Gloucester, Mr. Babson went to the Massachusetts Institute of Technology. Upon graduating, he turned instinctively to financial and business activities in which his father was engaged.

His exertions, however, undermined his health; he contracted tuberculosis and he was sent West "as good as dead"! It was while he was convalescing from this dread malady that he worked out some of the possibilities and problems of business forecasting. His weekly releases are used by over 400 newspapers and his financial reports by 20,000 corporations and estates. His research work is carried on by a large staff of experts.

Mr. Babson founded Babson Institute for Men; and, in cooperation with the late Mrs. Babson, developed Webber College for Women--both nationally-known ducational institutions. Here young men and women may concentrate on the fundamentals of honest and efficient business administration. Later, he founded a Midwest Institute of Business administration, located in Eureka, Kansas, the center of the United States. He has been active also in the establishment of other mediums of service to the public, such as the Gravity Research Foundation, located at New Boston, New Hampshire.

Mr. Babson has probably done more than any other man to create among his millions of newspaper readers an interest in simple business problems, and to instill a broader vision in businessmen, enabling them to meet the ups-and-downs of the business cycle.

ROGER'S
HOME DECORATORS
Phone 396
Pennington Gap, Va.

- Floor Sanding
- Inlaid Linoleum
- Vinyl and Cork Tile
- Wallpaper — Paint
- Rubber and Asphalt Tile
- Ceramic and Plastic Tile

"We Install or Do-It-Yourself"

NOTICE

5%

Penalty will be added to all 1960 Corporation Taxes not paid before January 1, 1961.

L. F. WILLIAMS, Mayor
Town of Pennington Gap

Social Security News

Five full years of work covered by social security is enough to qualify a severely disabled worker for cash disability benefits, S. Roger Brown, Manager of the local social security office, reminded workers and their families.

The five years of work must be earned in the ten-year period just preceding the onset of the disability, and the disability itself must be of at least 6 months duration and of sufficient severity that the insured worker is unable to do any kind of substantial work.

Until September of this year, no disability benefits could be paid to the disabled worker before his 50th birthday, but with the enactment of the 1960 amendments this age limit has been removed. Disability benefits for workers under 50 years of age who meet the requirements can begin with the month of November.

Before the enactment of the 1960 amendments, many disabled workers under 50 years of age had taken advantage of a provision to "freeze" their social security records to protect their future benefit rights. These persons will not need to furnish addition evidence of disability, but do need to file an application. Most of them have already received a letter giving them this information.

S. Roger Brown, District Manager of the Bristol Social Security Office, urges all disabled workers who believe they are eligible under the new law to inquire at the local office promptly if they have not already done so. He also points out that disability benefits are not paid in addition to old-age insurance benefits. Once a worker has reached age 65, disability benefits can no longer be paid. At that age the person receives old-age insurance benefits.

OF INTEREST TO VETERANS

By Albert A. Bellamy, Area Dir. Div. of War Veterans' Claims, Appalachia, Va.

Here is some advice to veterans or widows on occasional problems which come up as to receipt of benefit checks from the Veterans Administration

First and most important, persons receiving checks to which they know they are not entitled should either return them or write to the VA. Don't cash the check because sooner or later it will have to be repaid. On the other hand, if a check is received which is smaller in amount than it should be, it may be cashed without in any way waiving the right to claim the correct amount.

A veteran's widow who remarries cannot continue receiving death pension or compensation, but the rights of the veteran's children remain unchanged. However, payments for the children cannot be resumed until the new certificate of the remarriage has been received and the VA has time to close the former widow's account and recognize a guardian for the children.

If a veteran prefers, his benefit checks may be sent to his bank for deposit to his personal account. The law provides this convenience for veterans who, for any reason, are not at home when the checks would arrive by mail.

Policyholders of both National Service Life Insurance and U. S. Government Life Insurance can look forward to another annual dividend during 1961, according to a recent announcement by the Administrator of Veterans Affairs.

In authorizing the payment of dividends for the coming year, the Administrator said that the total amount of the NSLI dividend will be 240 million dollars, a slight increase over 1960 The increase results from a small increase in returns on the government securities in which the reserve fund is invested. The amount of annual dividend to be received by the individual policyholder will not be materially different from that paid this year.

The dividend to be paid the holders of U. S. Government Life Insurance will total about 18½ million dollars. This is the insurance originating in WWI, and the total dividend s naturally much smaller because the surviving policyholders are fewer in number.

I heartly recommend that when the dividend notice is received a month or so after the anniversary date of the policy, the proceeds be left on deposit with the Veterans Administration to draw interest. It can be withdrawn at any time it is needed, but the best reason is that it is a good safeguard against lapse of the insurance due to failure to pay premiums on time.

The very best of Holiday Wishes to all our friends.

LILIAN and NATHAN

L & N Fruit Market

BEN HUR, VA.

BUY NOW PAY LATER — B.F.Goodrich — USE YOUR CREDIT

Use Our Lay Away Plan

Toys - Tires - Wheel Goods

Open An Account

COAL CITY SUPPLY

PHONE 1155 MAIN ST. HARLAN, KY.

GET IT AT

LEE'S

YOUR DRUGGIST FOR 54 YEARS

Middlesboro, Kentucky Phone 31

Season's Greetings

With all the traditional good will and warmth of the Holiday season, we wish the best of everything to our loyal patrons and thank them most heartily for the opportunity of serving them during the past year.

GLASS MACHINERY COMPANY

H. E. Glass and Silas Glass

Phone 106-J-3 Jonesville, Va.

WANT ADS

See Other Classified Ads On Page Five

For Sale—Deep Freeze chest type freezer, 12 cu ft, only $150 00 Creech Tire & Supply Phone 177 or 178, Pennington Gap
Adv. 47-tf

Free Reclining Chair, durable plastic covering, (69 95 value) with purchase of TV Set Ask at CREECH TIRE & SUPPLY for details. Phone 177 or 178 Pennington Gap.
Adv. 47-tf

MONUMENTS Buy Direct from our Wholesale Factory and Save up to 25 per cent. Easy Terms. Write for Free Catalog Wholesale and Retail Monuments, 5 Tremont Place, Bristol Tenn.
Adv. 14-TF

Building Site—Located 2½ miles east of Jonesville; 225 ft frontage on Rt. 58 Call or see R J. Bonham, Jonesville, Phone 179-J-1.
Adv. 42-tf

GOOD USED TV Sets to choose from, some with new picture tubes. $50 to $100. Creech Tire & Supply Co, Phones 177-178, Pennington Gap.
Adv. No. 12-TF

LOANS TO FARMERS and STOCKMEN
Farm mortgage and production loans. Repayment to fit your farm income. See Rufus R. Rollins, second and fourth Monday morning - Clerk's Office; Afternoon - Livestock Market, Jonesville, Virginia.
FARM CREDIT OFFICE
Write Box 35, Big Stone Gap Va., Phone 285.
Adv. No. 34-TF

FOR RENT—5-room house with bath, oil heat. $45 per month. Call Pennington Gap 666.
Adv. 50-tf

NOTICE—I will not be responsible for any debts incurred by anyone other than myself and my son Charles. --Mrs. Henrietta Redmon.
Adv. 50-3t

It's time to prune and fertilize shrubbery. For tree removal and similar work, contact Robert Debusk, Rt. 4, Jonesville.
Adv. No. 48-4t

PURINA Livestock, Dairy and Poultry Feeds of all kinds. Free delivery service. Call Doyle Feed and Grain, Rose Hill. Phone Lee 4000, days; 2531 nights.
Adv No. 39-TF

FOR THE BEST in House Cleaning Equipment and Supplies contact J R. B. Williamson in West Jonesville. Authorized representative for ELECTROLUX Automatic Cleaners Floor Polishers Scrubbers and Wax
Adv 48-4t

BARGAINS - $6 95 Chenille Bed spreads, 2 for $5 00; paint 33 colors, $1 98 gallon; Tarpaulins, all sizes, $3.50 up; 32 pc set dishes, $2 95; Power Saw, 7 in., $89.50 value-$34 50. GIFTS FOR ALL. Factory Outlet at Big Stone on Pennington Highway. Open Sundays.
Adv. 44-8t

Goodyear Suburban Tires— All sizes, greatly reduced in price Creech Tire & Supply, Phone 177 or 178, Pennington Gap.
Adv. 47-tf

BULLDOZER FOR HIRE - Call or see Orville Kelly, Ben Hur. Phone Jonesville 170-J-2.
Adv. 16-TF

We Move A House Full In One Load and Save You Money
Sprinkle's Moving
Local and Long Distance
Phones 213-J or 632-J
Pennington Gap

Easy Terms on B. F. Goodrich Tires can be arranged through our budget department Drive on safe tires and pay as you go. We stock tires in all sizes and price ranges. Kelly's Texaco Service Center, Phone 740, Pennington Gap.
Adv. 35-tf

CHRISTMAS GIFTS BELOW FACTORY COST—Factory Outlet at Big Stone on Pennington Highway. Pottery,- Dishes, Tableware, Glass, Deep fryers, Jewelry, Lamps, Friction toys $1 00 value, 2 and 3 for $1.00; Badminton Set $1.00; Bride doll $12 95 value $3.95, Open Sundays.
Adv. 44-8t

ARE YOU BOTHERED with stomach ulcers, gas or digestive disturbances? If so try our special stomach medicine. Only $1 50 for 8 oz bottle Fugate Drug, Pennington Gap. Phone No 776
Adv. No. 34-tf.

THINK OF YOUR HEART
Clear away snow twice as fast with little effort Don't take a chance with heavy coal or iron shovel Get a special featherweight aluminum snow shovel Remember last winter forecasts are for another like it Be prepared Get yours now at Flanary Brothers or Cas Walker's
Adv. No 50-4t

For Sale—One 1953 Dodge, 4 door sedan Good body and tires Motor needs repairs. Only $100 00 Hartley Furniture Co., Phone 246, Pennington Gap.
Adv 50-2t

FOR RENT—6-room house with bath Located on Joslyn Street Call 23-J, or see Mrs V. M Pence, Pennington Gap
Adv 50-TF

Order of Publication

VIRGINIA

In the Clerk's Office of the Circuit Court of Lee County, the 23rd day of November, 1960.

MAUDE M. SURGENER, Complainant VS IN CHANCERY EMMA SURGENER, JOE SURGENER, JR., PAULINE SURGENER HERRON, DOROTHY SURGENER MICHEAL all of 640 Sycamore Street, Decatur, Georgia, JEAN SURGENER TAYLOR, U.M.W. Hospital, Harlan, Kentucky, Defendants.

The object of this suit is to subject the lands owned by Joseph H. Surgener, deceased, to sale for payment of debts.

An affidavit has been made and filed (that the above named defendants are not residents of this State), it is ordered that they appear before this court within ten days after due publication of this order and protect their interests herein.

An Extract-Teste:
Edgar Bacon, p. q.
Jonesville, Virginia.
Arthur T. Burchette, Clerk
By: Nanetta Ely Cridlin, Deputy Clerk.
Adv. 48-4t

The POWELL VALLEY NEWS

Entered at the Post Office at Pennington Gap, Virginia
As Mail Matter of the Second Class

A Christmas Gift Suggestion

This is the season for giving. On every hand we find suggestions for the ideal Christmas gift for every member of the family, and at prices that are tailored to fit every pocketbook.

We would like to add our suggestion The one we would offer could only be used by certain people—those who are blind or partially so. The gift—renewed eyesight.

This precious gift is one that most of us could pass on to another. A program sponsored by the Lions Clubs of Virginia now makes it possible for a person to bequeath his eyes to one who needs them. Yes, through the local Lions Clubs and the sight Conservation Society of Virginia, your eyes can live after you and make it possible for someone else to see

Here is one of the greatest opportunities for giving thatwill ever come. The gift costs nothing yet it is priceless.

For those who have the true Christmas Spirit here is an opportunity to exercise it to the fullest extent.

A Good Investment

What do we get for our money when we contribute to the various fund raising drives?

For example, the Christmas Seal drive, which supports the Le-Wis-Scot TB Association, possibly gives the most local service for the money.

Yet, at this stage of the annual drive, contributions are $365 less than 1959 receipts.

We should keep in mind that 82.4 percent of all funds contributed for Christmas Seals stay at home, where they are used to help people with TB and help prevent the rest of us from getting the disease.

Today in Lee County there are 224 cases of TB under Health Department supervision. One hundred thirty-two active cases are being treated in the home and in the sanatorium. There are thirty-one newly reported cases.

The Le-Wis-Scot TB Association helps fight this constant battle in many ways. It serves as link with home for many of the patients confined to the sanatorium. It provides health education materials in schools and the Health Department. The association also provides a nursing scholarship for a Lee County girl.

When we give through Christmas Seals, we are not only helping others. We are providing additional protection for our family and friends.

Those who have not received Christmas Seals should also feel free to contribute to this cause. All contributions should be mailed to Le-Wis-Scot TB Assn., Big Stone Gap, Va.

Letters To The Editor

Dear Editor.

For the first time in my life I find it necessary to write a newspaper a letter. I was shocked to find the quotations which you credited to me in this week's issue of the Powell Valley News, for two reasons. First, I specifically requested the press members present at the Republican meeting to treat my remarks as "off the record," otherwise I would ask you to leave. Two other newspapers saw fit to honor my request. I have never known a newspaper not to honor such a request when made and I expected you to do the same.

Secondly, in everything that you quoted me as saying, you quoted it exactly opposite from what I actually said. You quoted me as saying that the three judge court had shown nothing but prejudice and bias in their actions so far in the case, and they should be asked to disqualify themselves. In my remarks at this meeting I said exactly the opposite. I said that several people had mentioned to me that the three Judges should be asked to disqualify themselves, and that one attorney had made this suggestion and then I very specifically said that I personally disagreed with this position.

You also stated in your newspaper article that I said I did not expect any Republicans to gain office as a result of the election contest. Again I made no such statement. I assume you had reference to certain remarks that I made to the effect that I felt that the fundamental objects of this suit went far deeper than who held office in Lee County, and I went on to specify what I had in mind in this regard, enumerating in considerable detail certain election reforms I consider important if we are ever to have decent elections in Lee County and I particularly discussed the registrar and electoral board

Also you are wrong when you quote me with regard to the number of witnesses which will be summoned in the election contest You say I said 1000 When I used this figure in my remarks I was using a round figure example to illustrate court costs I at no time gave any figure of a number of witnesses

The only correct statement you made in your whole article was when you said I didn't intend to summon witnesses that were unneeded

I would be inclined to ignore your whole article however if you had not printed and falsified my remarks pertaining to the court No one and certainly no lawyer has used more restraint in criticizing courts than I have I happen to have very deep feelings in this regard, because I believe that without confidence in courts our whole American system would perish I have even defended the Supreme Court of the U S when it has been under attack and when it was unpopular to do so. I have even disagreed with people in my own political party over the method of selection of Judges in Virginia, because I believe it is a better method of selection than direct election. I have disagreed with my own clients in defending the actions of Judges. And when I feel inclined to disagree with a court I will address such disagreement to the court and not at a political meeting, and when I criticize a court it will be addressed to the court itself. There is one exception to my feelings on this subject. In Virginia, it so happens that by law Judges are required to make certain political appointments. In so doing they are taking political action. I disagree with this entire system. I think it is wrong, and I will continue to say so. I think Judges should be confined to judicial acts and should be removed completely from political activity As long as they remain in politics and make political appointments they might as well be elected direct then the people would have the power to correct this abuse of power So I disagree with this system and I shall continue to criticize it, and I shall continue when I see fit to criticize Judges who abuse this political power. When Judges appoint members of Electoral Boards or other Boards who are unfit for office I feel it is not only my right but my duty to speak out, and I shall continue to do so

But when you in your newspaper accuse me and quote me as being critical of the judicial acts of courts, I must challenge you on it I think it would be the height of stupidity to publically criticize a court over a lawsuit before it is even tried

Very truly yours
Glen M Williams

Editors Note- In reply to M Williams letter which is printed above, we believe that we did do Mr Williams an injustice He did request that "courtroom procedures" discussed at this meeting not be published Prior to publication of the edition of the NEWS to which he refers, an effort was made to contact him in order that we might determine from him what might be printed with his permission as well as the accuracy of his statements as reported by us Through no fault of his we were unable to contact him In the meantime the type had been set and was not again brought to our attention.

In view of these circumstances we feel that it is only fair to him to retract the entire account of this meeting as published in the NEWS

Livingston Chapel

We were glad to have J. H. Shell and Carol Hammonds from Smith Chapel with us at Sunday School Sunday Each one gave an interesting message

A P Gillenwaters visited E R Livingston a few days ago

Mrs W E Fannon visited Mrs. Cora Moore Sunday

Mr and Mrs. Marvin Gillenwaters visited the Rhea Bledsoes during the past few days

Mr and Mrs E R Livingston went to Kingsport Saturday

Our sincere thanks and appreciation to all who helped make our open house and dedication of our new building a success last Sunday.

Davidson's Funeral Home

Jonesville Rose Hill

We Still Have A Complete line of Toys and Christmas needs

We Will Be Open Monday, December 26

For Your Shopping Convenience

The Store Manager and all Employees

Wish Each of You A

Merry Christmas

WE LOOK FORWARD TO SERVING YOU IN 1961, AS WE HAVE IN 1960, WITH LOW, LOW PRICES, COURTEOUS SERVICE AND A COMPLETE LINE OF MERCHANDISE UNDER ONE ROOF.

Cas Walker's
VIRGINIA FOOD CENTER

TRITT HARDWARE
Mr. and Mrs. P. H. Tritt
Pennington Gap, Va.

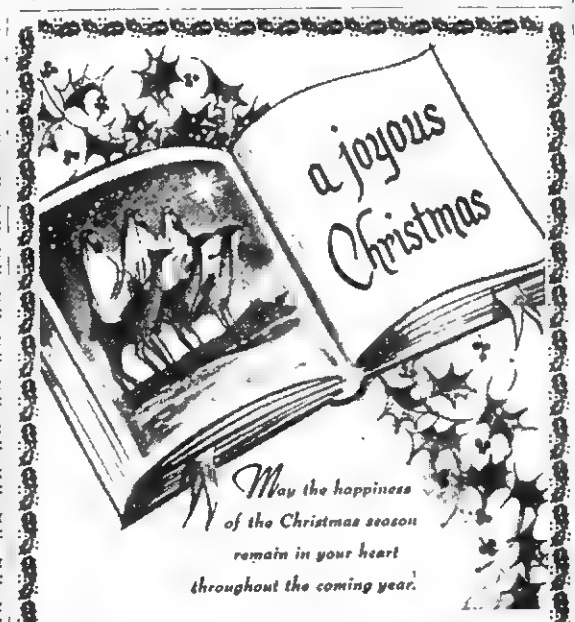

Mosley's Texaco Service Center

Ray V. Mosley
Phone 9121

Henry Mosley
Pennington Gap, Va.

May you enjoy
a truly Merry Christmas.

Home Appliance Company

The Elliots and Peggy Cox

Pennington Gap, Va.

Pennington Gap Merchants Open

EVENINGS, DECEMBER 21, 22, 23, 24 FOR YOUR SHOPPING CONVENIENCE.

WE WILL BE CLOSED ON MONDAY, DECEMBER 26, SO THAT WE AND OUR EMPLOYEES MAY ENJOY THE HOLIDAY - YOUR COOPERATION WILL BE GREATLY APPRECIATED

Gibson's - Laningham Clothing Co. - May & Co. - Novelty Clothing Co. - The Economy Store - The Fashion Store - The Ladies Shop

HARLAN KENTUCKY

Belk's

THANK YOU AND A

Merry Christmas

TO ALL OUR FRIENDS

We're happy from the top of our bright red stocking cap right down to our shining boots, to have had a share in your Christmas! Smiles and kisses and squeals of joy around your family circle are our best reward for our many long and busy hours spent these past few weeks.

We know . . . Santa does sometimes make mistakes on sizes, colors. So please, bring it back for exchange. You'll be happier . . . and so will we!

P.S. We want to make good Santa's mistakes and we will appreciate your cooperation, so . . . PLEASE MAKE EXCHANGES BEFORE JANUARY 1st.

DEATHS and FUNERALS

MRS. DOLLIE HARRIS

Mrs. Dollie B. Harris, 64, of Jonesville, died at her home, Friday, Dec. 9 after a sudden illness.

Surviving are her husband, W. S. Harris; one son, Boone T. of Oregon; six brothers, Clark Frazier, Fredrickburg, Va., Ted Frazier, U. S. Marines, Pierce and Neal Frazier, Jonesville, Larkin Frazier, Farmville, Va., James, U.S.A.; four sisters, Mrs. H. E. Glass, Mrs. Ollie Woodward, Mrs. W. D. McNeil, all of Jonesville, Mrs. Marie Kelly, New York City.

Funeral services were held Sunday at 2 p.m. at Russell Chapel Church, with Rev. Ray Stafford officiating. Burial followed in the Family Cemetery. Davidson Funeral Home in charge of arrangements.

STRAIGHT FROM THE HEART COMES OUR WISH TO OUR MANY FRIENDS FOR A MERRY CHRISTMAS

P & P GROCERY

Roy Fletcher, Mgr.

Pennington Gap, Va.

MRS. MARY ZION

Mrs. Mary Jane Zion, 83, of Pennington Gap died Monday, December 19.

Surviving are four sons, Earl, Leonard, Howard, and Joe, all of Pennington Gap; one daughter, Mrs. Coy Martin, Pennington Gap; one brother, John W. Carter, Pennington Gap; two half brothers, Willie Redwine, Pennington Gap, and Franklin Redwine, Dayton, Ohio; one half-sister, Mrs. Helen Rutherford, St. Charles; 18 grandchildren and 30 great-grandchildren.

Funeral services were held Wednesday afternoon at Sturgill Funeral Home Chapel with the Rev. James Nipper officiating. Burial was in the Fry Cemetery.

JAMES BELCHER

James Milton Belcher, 69, of Pennington Gap, died Sunday night, December 18 at his home after a long illness.

Surviving are his wife, Mrs Lena Belcher; five sons, C. E., Lakewood, N. J., H. L. and E. G., both of Cincinnati, Ohio Roscoe, Pennington Gap and Aubrey, Chicago, three daughters, Mrs. Vada Kirk and Mrs. Eula Livesay, both of Pennington Gap, and Mrs. Frances Mont, Fairchild, Wash., four brothers, Zack, Pennington Gap, George of Suffolk, Va Andrew, Jonesville, and Frank, Rodella, W. Va; two sisters, Mrs Minerva Taylor, Chicago, and Mrs Joyce Stapleton, Tavares, Fla., and 15 grandchildren

Funeral services were held this afternoon at 2 00 o clock at Belcher Chapel Church with the Rev. Clinton Greene officiating Burial was in Red Hill Cemetery, Sturgill Funeral Home in charge of arrangements

E. F. BUELL

Ernest Franklin Buell, 65, of Jonesville, died Friday, December 16 at his home after a long illness

Mr. Buell was a member of the Friendsnip Baptist Church

Surviving are two sons, Charles F., and James R., both of Jonesville, mother, Mrs. Jesse Buell, Jonesville, two sisters, Mrs E. E Seals, Harlan, Ky and Mrs A T. Mink, Jonesville, four brothers, Paul Cumberland, Ky., Silas, Athens, Tenn., the Rev John Buell, Miami Fla, and Olin Buell Knoxville, Tenn

Funeral services were held Sunday morning at the Friendship Church with the Revs Ray Stafford and Ralph Duncan officiating. Burial was in Glencoe Cemetery at Big Stone Gap, Davidson Funeral Home in charge of arrangements

INFANT CRABTREE

The infant of Mr. and Mrs Artrur Crabtree of Pennington Gap, died December 17

Other survivors include grandparents, Mr and Mrs Bob Frank Crabtree, Dryden, Mr and Mrs. W. L. Whitied, Pennington Gap; four brothers, Arthur Crabtree, Jr., Bobby, Jimmie and Johnny Crabtree, Pennington Gap; three sisters Janie, Dorris Jean and Joyce Ann Crabtree, Pennington Gap.

Graveside services were held at Ball Cemetery Sunday, Dec. 18 at 2 p.m. with Rev. Roy Blair officiating. Sturgill Funeral Home in charge of arrangements.

BILL SHORT

Bill Short, 85, of Hagan, died Tuesday, December 20 after a short illness.

He is survived by his wife, Mrs. Dora Short; four sons, Pat, Rose Hill, Andy, George and Lester, all of Jonesville; one daughter, Mrs. Lula Shepherd, Rose Hill; a brother, John Short, Tazewell, Tenn., and a sister, Mrs. Sue Singleton, Rose Hill; 19 grandchildren and one great-grandchild.

Funeral services were held this afternoon at 1.30 at Silver Leaf Cemetery. Davidson Funeral Home, Rose Hill in charge of arrangements

PENNINGTON GAP

WOMANS CLUB

Roscoe McCullough and son of Tennessee were visiting Mr. and Mrs F M McCullough over the weekend

Mrs Callie Yeary and daughter from Bristol were also visiting the McCulloughs on Sunday

Mr and Mrs. Roy Maness, Jr were here visiting with Mr and Mrs Roy Maness Sr. on Fri.

Mr and Mrs Ray L. Sturgill were visiting in Pound over the weekend

Mr and Mrs. Clayton Hedrick and daughter of Kingsport were home visiting with Mrs Hedrick's mother, Mrs Joe Smith, last Saturday

Mr and Mrs Evan Skaggs of Pineville were here Friday night to attend the American Legion Auxiliary banquet

Dr and Mrs J E. T. Laningham entertained with a dessert rook party at their home Saturday night, Dec 17 Three tables were in play Mrs Clyde Myers was high scorer for the women and Vince Kelly high for the men Those present were Miss Barbara Jones, Vincent Kelly, Mr and Mrs. Clyde Myers, Dr and Mrs Eugene Culbertson, Mr and Mrs Jay Graham and Mr and Mrs L. G. Cress.

Mrs Ray Moseley and Mrs Dwight Pierce were in Kingsport Friday

Pat Carter, student at East Tenn. State College, is in Wichita, Kansas, during the Christmas Holidays visiting Nancy and his buddies in the Air Force.

Shelburne's YELLOW CABS

Ride Insured Cabs

CALL 75

Pennington Gap

PENNINGTON GAP

By Mrs. Etta Green

Miss Mattie Florence Duff arrived here from Norfolk first of the week to spend the holidays with her parents, Mr. and Mrs. Frank Duff and other relatives. Miss Duff is a student nurse in the hospital at Norfolk and in September will receive her R. N. degree.

Pfc. Wesley Hays, stationed with the U. S. Army at Albuquerque, N. M., is here to spend the holidays with his parents, Mr. and Mrs. Leonard Hays and other relatives.

Wesley's mother, Mrs. Cuma Hays, says she has another treat--a new granddaughter. The parents are Rev. and Mrs. Sonny Hays of Vevay, Indiana. The baby was born December 15 and given the name Mary Elizabeth. Rev. Hays is starting his fifth year as Pastor of the Baptist church at Vevay.

Mrs C W Adams, Sr., tells us her son, M. Sgt. John J. Adams, serving with the US Army in the Azores, will be home with his family at Christmas. They live at Denhigh.

Mrs. Roy Rutherford is back home following a severe illness in Lee General Hospital.

D. C. Sturgill, father of Ray and F. M. Sturgill is a patient in Lee General.

Mr. and Mrs. Jack King motored to Bristol Sunday to see their son, Jack Barlow King and family.

Send Flowers on any special day . . . or to make any day Special!

Flowers from our shop are always Dewy-Fresh and Artistically Arranged

Pennington Flower Shop

Mr. and Mrs. Willard Barker, Owners

Phone Day - 275, Nite 534-W-1

Pennington Gap, Va.

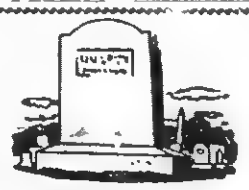

BUY DIRECT FROM MANUFACTURER SAVE THE DIFFERENCE

We Work for Those Who Love and Remember

MIDDLESBORO MONUMENT CO.

1604 E. Cumberland Ave.

Middlesboro, Kentucky

ATTENTION LATE SHOPPERS

As an expression of our appreciation to our customers we have free Christmas Trees for you if you will stop by.

For your shopping convenience we will be open Thursday and Friday until 9 p. m. and Saturday night until 7 p. m.

SANTA WILL BE HERE EVERY DAY!

We edtend best wishes and seasons greetings to all of our friends.

SPRINKLE'S BARGAIN STORE

Free Delivery

Phone 213-J Pennington Gap, Va.

For Sale AKC registered 5 weeks old German Shepherd puppies, males and females. Call Elbert Mullins, 3642, St. Charles. Adv. No 51-1t

See Other Classified Ads On Page 3

No need to wax, just relax. Use Glaxo asphalt tile coating. Lasts months. Rogers Home Decorators. Phone 396, Pennington Gap.

Adv 51-1t

Warm Wishes

May the glow of holiday cheer brighten the homes of our many kind friends whose patronage we value so highly. Our thanks to you all.

NOVELTY CLOTHING COMPANY

And Employees

Pennington Gap, Virginia

May the Joy and Peace of Christmas always be with you

JERRY'S CAFE

Don, Hazel, Maggie, Eliza and Danny Carter

Pennington Gap, Va.

You've been such wonderful customers and we wish to take this opportunity to say, "THANK YOU!"

BARTLEY'S FRUIT MARKET

Pennington Gap, Va.

Inefficient Farmer Has Hard Times Ahead

The inefficient farmer, who doesn't take steps to hold down costs per unit of production, is in for some rough sledding.

In their annual look ahead for farming, agricultural economists say, however, that cutting costs will not fully overcome the problems arising from a too-small volume of business. And to increase the size of business, the farmer must spend more.

As farmers tend to buy more and more supplies, machinery, labor, etc., the more easily costs get out of control. The pressure of costs against returns is known as the "cost-price squeeze". Either higher prices or lower costs may relieve this pressure, but the individual farmer's opportunity lies mainly in the area of cost control.

The total cost of purchased goods and services to farmers is now at an all-time high. These controlled if today's farmer is out-of-pocket costs must be level or product prices now fo- to remain in business under the recast.

In only a relatively few cases can the farmer continue to operate without most of the goods and services customarily bought today. So shopping around for the best buys is often his best hope of controlling direct costs. Careful and efficient use of the items, once he has them, is always essential.

The use of production items from non-farm sources likely will continue to increase, the economists say, and the prices of many of these items will continue to rise

More specifically, the economists see these trends ahead:

Items bought from other farmers, such as livestock, feed, and seeds, will probably move down. Fertilizer prices likely will remain substantially the same. Most other items, particurly those coming from, or competing with, industry, will probably rise or, at best, remain near present price levels. Farm wage rates continue their relentless rise. However, the total actual expenditures for farm labor will remain about the same, since farmers tend to hire less labor as wage rates rise.

In recent years, prices of farm machinery have been increasing at about 4 percent each year. It seems this rate slowed somewhat in 1960, but nothing indicate that machinery prices will not continue to rise The increase in 4961 over 1960 prices will probably average 2 to 3 percent

Little change is expected in the cost of building and fencing materials in 1961

Generally, feed prices are likely to be lower A record supply of corn is indicated for the United States, and corn will be supported at 6 cents less per bushel this year than in 1959. Little change is expected in protein meal prices. Soybean meal prices dropped 2 percent from 1959 to 1960. Supplies of high-protein and other by-product feeds for 1960-61 will at least equal the 1959-60 tonnage. Production of cottonseed meal and linseed meal may go up a trifle Production of tankage and meat meal will be near 1960's high level, as livestock slaughter is expected to continue at about the present rate through 1961.

Downward pressure on mixed feed prices will continue into 1961 Some farmers can reduce feed cost by taking advantage of the farm price of feeds in preparing their own concentrate mixes Grinding and mixing can be done on the farm, or by using custom facilities

Cost of purchased hay will vary widely in the state Total hay supplies in Virginia are somewhat larger than a year ago Many farmers are using less hay and more silage So for the state as a whole, no significant change in hay prices is foreseen during the current feeding season

Little change is foreseen in alfalfa seed prices from 1960 Some decline in demand for alfalfa seed in Virginia is possible as a result of chickweed and weevil control problems.

This year's sudan grass seed crop is forecast at 12 percent above 1959 but 21 percent below average. Supplies are in close balance with demand, but with increased use price may be pushed up.

Virginia and United States red clover seed srop is well above 1959. This larger production, along with an above-average carryover, will tend to reduce price of red clover seed.

Orchard seed prices should stay close to the present level.

Other seeds commonly used by Virginia farmers, such as crimson clover, timothy, redtop, Kentucky bluegrass, tall fescue, and common rye grass, were priced lower in mid-September than a year ago In contrast, ladino clover was selling at about 12 percent above last year's price. These trends are likly to prevail in 1961.

Looking Backward

by E. E. Parsons

I find the following interesting facts concerning Lee County in Chatainge's Virginia Gazeteer of Richmond, Virginia, 1884.

Lee County was formed in 1792 from Russell County, and was named in honor of Henry Lee who was then Governor of Virginia.

The county lies on the western slope of the Cumberland Mts., and bounded by Kentucky and Tennessee on the south, and on the North, and by Scott Co. on the east. The west part of the county is very mountainous, and the land unimproved, but the east and valley portions are quite fertile and produce good and abundant crops of corn, oats, rye, wheat and grasses Some tobacco of fine quality is also raised.

The orchards and dairy yields handsome revenue The County is well watered by the headwaters of Powells River which also furnish means of transportation for grain and forest products to market. The minerals found in the county are iron (red and brown hematite) coal, bevytes and salt. The timbers are white oak, much being the natural growth, and every variety of to be found in any other county in the state.

Jonesville, the county seat, is a thriving little village located in the middle of the county, and has a population of about 300.

The area of the county is 400 square miles, or 256,137 acres, and the average assessed value of land is $3.92 per acre. Population 1880, white-14,192-Indians 2-colored. 992, total population 15,116. The county seat, 277 Vote of the county Nov. 6-1883-Democrats 1,273-Coalitionists 1,292 Real estate value 1883-10-05-727.50, Personal prop. $629-00-$712 50. State tax on real estate $4,022.93. State tax on Personal prop. $2,518.55. County levy 20c per $100. School tax 20c per $100.

SCHOOLS & COLLEGES

Cumberland college-Rose Hill, Jefferson Institute-Dryden. There were 83 white schools, and five colored schools in the county.

RICHARD'S CATAWBA WINE $1.00 At ABC Stores
RICHARD'S WINE CELLARS, INC. Petersburg, Virginia

Let the spirit of hope, and peace and love prevail in our hearts and homes to give this Holy Day its fullest meaning.
LEE BEAUTY SHOP
Glenna, Ruth, Pauline and Mrs. Perkins
Pennington Gap, Va.

Greetings to all! It certainly is a great pleasure to serve fine folks like you!
MUTT & JEFF DRIVE-IN
East Pennington Gap

Whether Santa arrives by reindeer or jet, we hope he brings you a happy holiday season . . . just as you've brought us a happy year, through your patronage and good will. Many thanks!
EASTERN GAS CORPORATION
Ellis Early, Evelyn Edwards, Harold Young, James Edwards
Phone 574 Pennington Gap

Our very best wishes to everyone
BLEDSOE JEWELRY
Pennington Gap, Virginia

G & G SUPERMARKET
And All the Employees Wish Everyone A Merry Christmas AND A HAPPY NEW YEAR.
Jonesville, Va.

Greetings

For all our friends we wish this to be a season of significance. A holiday when peace mingles with merriment, love with good fellowship, good works with good will. And may the spirit of Christmas abide with you and those dear to you, now and always.

CREECH TIRE AND SUPPLY COMPANY
MR. and MRS. CURTIS CREECH
Pennington Gap, Virginia

Joyous Christmas

May the joy and love
that glorified
the night of His birth
shine in your heart
this Christmas day,
and all the days to come.

C. C. Williams Service Station

MARGARET and CLAUDE WILLIAMS

JONESVILLE, VA.

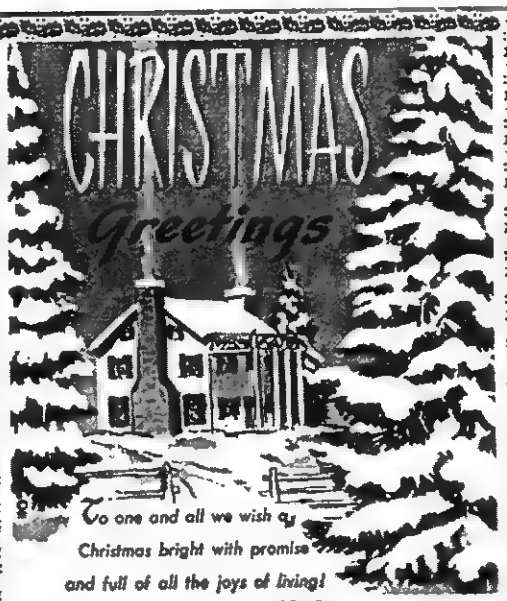

To one and all we wish a
Christmas bright with promise
and full of all the joys of living!

The Staff Of

THE FASHION STORE

Pennington Gap, Virginia

WISHES YOU
A MERRY CHRISTMAS

As an expression of our thanks and good will, we are extending to all our friends and neighbors our very best wishes for a joyous and memorable Yuletide season.

Robinette Jewelry & Variety Store

Mr. and Mrs. Charles W. Robinette and Employees

Pennington Gap, Va.

Bus Terminal Cafe

MR. and MRS. G. E. WILLIAMS and Employees

Pennington Gap, Va.

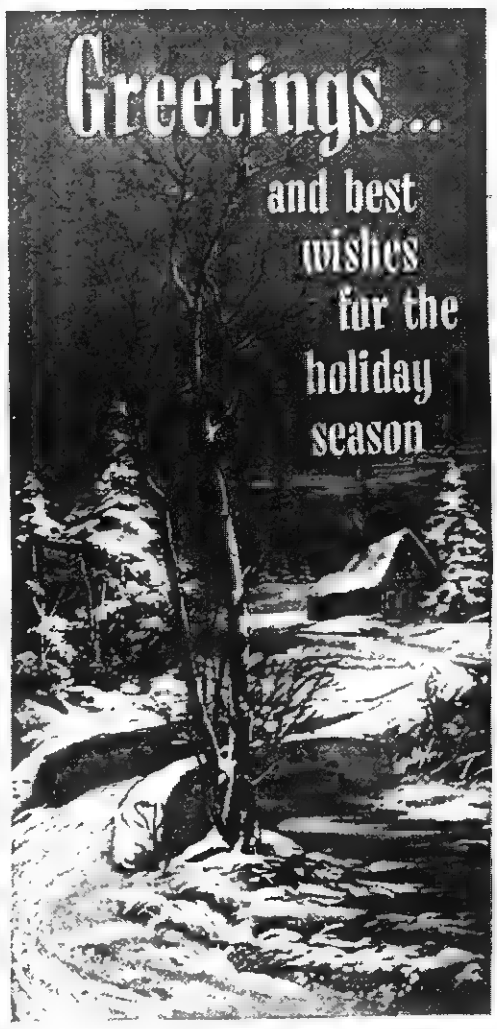

FARID'S DEPARTMENT STORE

Jonesville, Va.

May
the spirit of
Christmas be
everywhere, and
brighten every
heart and home.

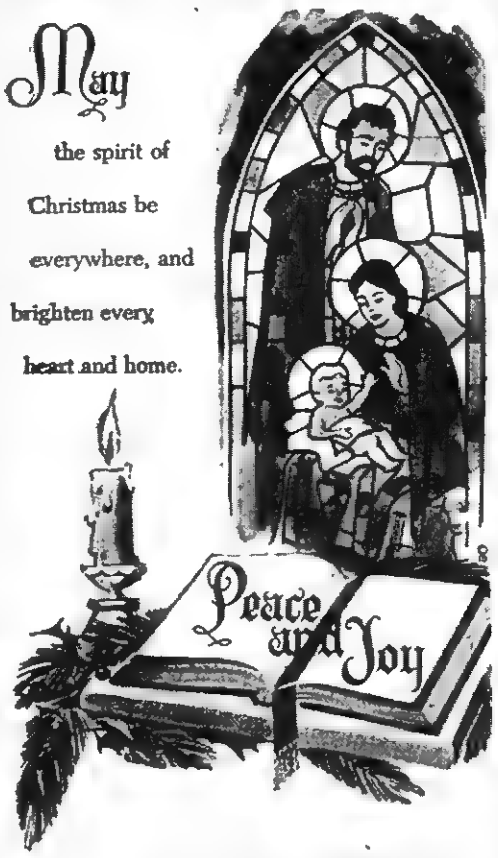

H & H SUPERMARKET

Ed, O. M., Billy, Roy and Dennis

Jonesville, Va.

One of the special joys we find at Christmas time (along with trimming the tree and exchanging gifts) is reflecting on all the wonderful friends we have...and wishing each and everyone of you a most delightful holiday season.

FIRST NATIONAL BANK OF APPALACHIA

Appalachia, Va.

WILLIAM W. F. BRINLEY, Chairman — W. L. MAINOUS, President
E. G. KING, Vice-Pres. & Cashier — W. B. WARREN, Assistant Cashier
H. E. BOWMAN, Assistant Cashier

Directors

William W. F. Brinley — J. L. Cambles —S. G. Hill — E. G. King — W. L. Mainous
Harry W. Meador — W. C. Schott — W. C. Skeen — G. B. Taylor

May your Christmas
be a merry one.

Bailey-Robbins Furniture Co.

Pennington Gap, Va.

to all our good friends

THE ECONOMY STORE

MR. and MRS. JAKE CHINSKY
MR. and MRS. JESSE BUCK and SON

Pennington Gap, Virginia

Keith's Korner

Continued from Page 1

woods with 19. Roger Noah led the boys victory, getting 26 points. Larry Neff had 9 and Kyle Chadwell 8 points.

At Blackwater, the Dryden Crusaders won a double header from the Black Knights. Elizabeth Lawson led the girls to a 42-15 victory, scoring 19 points. Janice Ely was close behind with 15. Louise Baker led the Blackwater scoring with 5. The Dryden boys were led by Bruce Bowling with 17 points in their 46-29 victory. Ronnie Lawson led the Black Knights with 9 points, followed by Wayne Osbourne with 8.

The Pennington Hi Bobcats hit more than half of their shots Friday as they rolled over the favored Wise Indians, 72-65. Larry Ely racked up 22 points to lead the Bobcat scoring, followed by Pat Tritt with 20 points and Bud Napier with 16.

The Jonesville Bulldogs dropped a 55-48 decision to the Pound Wildcats. Sid Varner led the Bulldogs scoring with 17 points. Johnny Pennington and Bill Cheek chalked up 15 and 9 respectively for Jonesville.

Don Roop led the St. Charles Midgets with 12 points in their 66-35 loss to the Coeburn Blue Knights. Earl Scott had 10, Allan Hammons 8, William Roberts 3, and Larry Kirk 2 to round out the St. Charles scoring for the evening.

ROSALIE FRAZIER

Continued from Page 1

Virginia has one delegate now abroad under the IFYE program. He is David Scott of Albemarle County, who is now in Panama.

The IFYE program, supported financially by voluntary contributions from individuals and organizations, is adminstered in Virginia by the VPI Agricultural Extension Service. VPI officials say at least three other assignments will likely be made for next year. Exchanges from other countries also will come to Virginia to live and work with farm families.

READ THE NEWS

your BANK has many SERVICES

Bank on us to meet your every banking need

What better time than the merry Yuletide to express deep appreciation to our customers for their loyal patronage throughout the year . . . We greet you one and all!

USE OUR NIGHT DEPOSITORY - WE NEVER CLOSE

Go to Church Sunday—Be a Better Citizen

Your Deposits Insured Up to $10,000

The POWELL VALLEY NATIONAL BANK

The Only National Bank in Lee County

Jonesville, Va.

LEE COUNTY'S FINANCIAL AID SINCE 1888

Miss Byington, Mr. Ford Wed Sunday

Miss Barbara Evelyn Byington and David Carl Ford were married in a double-ring ceremony Sunday at 4:00 p.m. in the First Methodist Church, Marion, Virginia. The Reverend Glenn Boye officiated.

The bride is the daughter of Mr. and Mrs. Walker E. Byington of Jonesville. Parents of the bridegrroom are Mr. and Mrs. Herman C. Ford of Marion.

Given in marriage by her father, the bride wore a formal gown of Chantilly lace and satin with a portrait neckline, molded bodice and elbow-length sleeves. Her princess crown of Ceylon beads and eyedrop pearls held a fingertip veil of French illusion. She carried a bouquet of roses and lilies of the valley.

Miss Irene Ramey of Jacksonville, Fla. was maid of honor and Miss Ernestine Byington was her sister's maiden of honor. Bridesmaids were Miss Yvonne Byington, sister of the bride, Dayton, Ohio; Miss Norma Boatwright, Jonesville; Miss Barbara Wright, Dayton, Ohio and Mrs. Gary W. Yanchus, cousin of the bride, Rochester, Mich. Honorary bridesmaids were Mrs. E. Noyce Ball, St. Clair Shores, Mich.; Mrs. David W. Cox, Mrs. Edward Duke, Mrs. Eugene McCray and Mrs. George W. Pyle, III all of Marion.

Donald Charles Ford was his brother's best man. Ushers included Courtney Hoge, G. C. Jennings, Ray Courtney, Jr., James Atkins and David Groseclose of Marion; William Jesse of Lebanon and George Myers of Martinsville.

Following the ceremony, the bride's parents entertained with a reception in the social hall of the church. Later the couple left for an eastern wedding trip.

Mr. and Mrs. Ford will make their home in Marion.

Town Talk

Continued from page 1

came along the main street of the town. Just outside of the cathedral he found a crowd of little children and he stopped to talk and play with them; then he stepped inside the cathedral to be welcomed by the shouts of the clergy who then and there proclaimed him the new bishop of Myra.

Nicholas became known as the "patron of the children" for his untiring efforts to help them and teach them. Each year at his birthday, which was December 6, he would collect presents and distribute them among the children. This idea of presents for the children spread all over Europe, an it was always done in memory of St. Nicholas who was such an outstanding example of the Spirit of Jesus.

The word "Santa Claus' is the Dutch name for Nicholas and we adopted "Santa Claus" when the early Dutch settlers came to New Amsterdam, or New York, as it was called later. In the town of Myra, after Nicholas died, the practice of giving gifts on December 6 continued for a long time before it was finally transferred to December 25th.

From "Christmas Is Always," by Dale Evans Rogers.

P.S.

Best Wishes for a Merry Christmas and Happy New Year for everyone

Where your health is concerned...

HIGHEST QUALITY

is least expensive in the long run.

YOUR Rexall PHARMACY

PENNINGTON PHARMACY

Pennington Gap, Va.

FOR LEASE

Good Resturant Business

REASON FOR LEASING - - HAVE HAD A DEATH IN FAMILY. HAVE OTHER ILLNESS IN THE FAMILY. IF INTERESTED CALL ST. CHARLES 2072, OR COME TO

Herron's Cafe

ST. CHARLES, VIRGINIA

Lee - Ford, Inc.

FORD TRUCKS OUTSELL CLOSEST COMPETITOR TWO - TO - ONE IN LEE COUNTY!

Another "First" for Fletcher's Dry Cleaners and Laundry and Lee - Ford, Inc.

Pictured above left, Lawrence Fletcher, manager Fletcher's Cleaners, receives keys to new Ford Econoline Van from Willard Bays, manager of Lee-Ford, Inc. This is the first such vehicle to go into service in Lee County. It will be added to the fleet of Fletchers vehicles which pick up and deliver Laundry and Dry Cleaning in Lee County and this area.

1955 Willys Jeep 4-Wheel drive truck. Approximately 12,000 actual miles. Was sold by Cooper Motor Co. in 1957 to Carey Stidham of Jonesville. Was unused, unsold until that time. See it at once, A Bargain.

1955 1 Ton truck International truck with less than 25,000 actual miles. New paint, Good Tires, Clean, Like New. Traded new Ford by Bledsoe's Grocery of Ben Hur, Va.

1950 International ¾ Ton Truck, Extra Nice.

1950 Chevrolet ½ Ton Truck, Real Nice.

1950 Ford ¾ Ton Truck, Heavy Duty, Extra Clean, New Like Tires.

1956 Ford Fairlane Fordor V-8, Fordomatic, Radio and Heater, Light Blue and White, owned by Mr. Bill Minton, City.

An Opportunity For "Cheap Living" 1958 Model Glendale four wheel House Trailer. Like New. 35 ft. long; 2 bed rooms, with beds and mattresses; bath with tub, shower, wash basin, commode & cabinet; 2 roomy closets; plenty of built-in cabinets and storage space; double bowl kitchen sink; electric refrigerator; gas cook stove; gas heating system; electric water heater; dining room suite; nice sofa; exhaust fan; beautiful wood paneled walls and tiled floors; metal framed storm doors and windows; outside finish of cream and flamingo. This like new house trailer is ready to move into.

Original cost was approximately $5500. It can now be purchased for less than ½ price at LEE-FORD.

SEE IT TODAY!

1960 Ford Fairlane 500, 4-Door, standard shift, V-8, Best Heater, Oil Filter, Turn Indicators, Dark Blue finish, tires like new. A one owner car, owned by Rev. D. S. Weinberg.

1960 Ford Galaxie, 4-Door, V-8, Cruisomatic, Radio and Heater, tinted glass, Approximately 7,000 actual miles. Traded on new Ford by Mr. Ora Kelly.

1957 Mercury Monterey, 4-Door, black finish, V-8, Radio and Heater, Automatic transmission. Extra, extra clean Very low mileage, New like tires. This car was owned by Mr. John Laningham. It is a real solid and clean automobile.

1958 Ford Country Sedan, 4 Door V-8, Automatic Shift, Radio and Heater, Nylon Tires, Originial Spare like new. 31,000 actual miles. Going at a Bargain Price.

1956 Ford Custom 2-Door, V-8, Automatic Shift, Radio and Heater.

1954 Ford 9 Passenger Station Wagon, 4-Door, Radio and Heater, Tires Like New.

1953 Buick, 2-Door Hardtop, Radio and Heater, Automatic Shift, Extra Clean.

Season's Greetings

Triumphantly, the songs ring out, heralding the happiness, the glory of Christmas. We're wishing that the season will be a warm and merry one for you and yours.

LEE - FORD, Inc.

"Your Friendly Ford Dealer Since 1923"

WILLARD BAYS, Manager

Dealer License No. 1548

PENNINGTON GAP, VA.

POWELL VALLEY NEWS

Second Section

"Hark! the herald angels sing..."

THIS CHRISTMAS, as we rejoice in the commemoration of the birth of our Lord, let us remember the good his teachings have brought to all mankind.

MAY OUR HEARTS be open this Christmastide to His message that by the power of God's love alone can we be inspired to great deeds and wise action.

CHAPPELL'S DAIRY

Harlan, Kentucky

Trout Season To Open April 1

The Virginia Commission of Game and Inland Fisheries, at its December 9 meeting in Richmond, passed several important fish regulation changes. These changes, which were proposed by the Commission at its October 14 meeting, include a trout season which will start two weeks earlier than this year's and will include closed periods to facilitate in-season stocking and eliminate hatchery truck following.

It will run from 12 o'clock noon, the first Saturday in April (April 1 next year) to one hour after sunset December 31, and from one hour before sunrise to one hour after sunset on intervening days, with the following exceptions:

The trout season will be closed from the first Monday in May through the following Friday in Alleghany, Augusta, Bath, Bland, Botetourt, Buchanan, Craig, Dickenson, Giles, Highland, Lee, Rockbridge, Rockingham, Russell, Scott, Smyth, Tazewell, Washington, Wise and Wythe counties The trout season will be closed from the second Monday in May through the following Friday in Albemarle, Amherst, Bedford Carroll, Floyd, Franklin, Frederick, Grayson, Greene, Henry, Madison (except in the Rapidan and Staunton Rivers and their tributaries upstream from a sign at the lower Shenandoah National Park boundary), Montgomery, Nelson, Page, Patrick, Pulaski, Rappahannock, Roanoke, Shenandoah and Warren counties

It will be unlawful to fish in a stocked trout stream after the daily creel limit of trout (5) is obtained

The Rapidan and Staunton rivers in Madison County above the lower Shenandoah National Park boundary were set aside for "fishing for fun" using single barbless hooks only and returning all fish caught to the stream immediately. The season on these streams will be from the opening of the statewide season to October 15.

Commission regulation No. 106 was rescinded to allow fishing in Craig and John's Creeks in Craig County between May 1 and June 19.

The season for fishing for carp and gar with bow and arrow was extended two months to run from March 1 through October 31, daylight hours only. This sason ran April 1 through September 30 this year.

Two counties, Campbell and Halifax, were added to the list of counties in which it is lawful to take non-game fish at any time by snagging, grabbing, snaring, gigging, and-or striking iron in all waters except public impoundments and those waters stocked by the game commission.

READ THE NEWS

SHELBURNE'S

Pennington Gap, Virginia

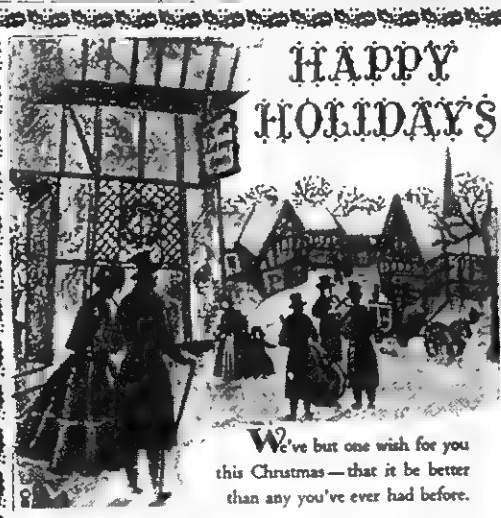

We've but one wish for you this Christmas—that it be better than any you've ever had before.

J. Roy Tomlinson Insurance Agency

Phone 135 Pennington Gap, Va.

VERY CHRISTMAS

FROM —

MAY & COMPANY

and Employees

Phone 194 Pennington Gap

SEASON'S GREETINGS

LEE OIL COMPANY, Inc.

Ewing, Virginia

U.S. ROYAL TIRES

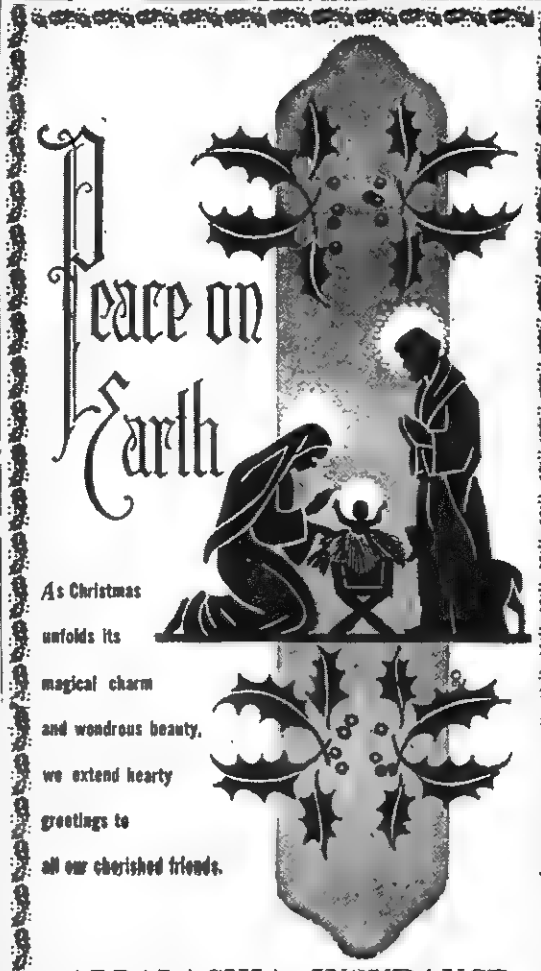

As Christmas unfolds its magical charm and wondrous beauty, we extend hearty greetings to all our cherished friends.

APPALACHIA INSURANCE AGENCY

PHONE 299 APPALACHIA, VA.

C. M. DIXON, Pres. — E. G. KING, Vice Pres.

J. LINCOLN KISER, Exec. Vice Pres., and Mgr.

JACK W. KIBLER, Sec'y. and Assistant Mgr.

GILDA H. STOKES, Treasurer

Directors

R. H. GRIGSBY — C. M. DIXON — E. G. KING

C. H. HENDERSON — B. E. POLLY — CHAS E. POLLY

J. LINCOLN KISER — R. W. COLLIER

Keith's Korner

(Week of December 12)

In Tuesday's games, the Nicklesville Bulldogs played host to Dryden, and rolled over the Crusaders by a 76-38 margin. Kilgore led the Bulldogs with 20 points. Mike Barney had 15 for the Crusaders.

The Jonesville Bulldogs dropped a 54-47 decision to the powerful Appalachia Bulldogs at Appalachia. Appalachia piled up a 31-21 lead at halftime and held on for the remainder of the game to emerge with the victory. Gary Holloman led Appalachia with 16 points, followed by Harkleroad with 11. Johnny Pennington led Jonesville with 18 points, followed by Sid Varner with 14.

The strong Keokee Mountaineers defeated the visiting Blackwater Black Knights, 59-52, behind the 21 point output by Payne. Griffith had 10 and Morris and Barker 9 for the Mountaineers. Lawson led the Black Knights with 19, followed by Wallen with 16 and Osbourne with 15. In the girls game, Brenda Morris led the Keokee girls to a 37-30 victory, scoring 20 points. Elaine Kinsler led Blackwater with 21.

Flatwods downed the visiting Rye Cove Eagles 55-40, behind the scoring of Clark Myers and Donnie Thomas, who had 18 and 10 respectively. Sallings was the leading scorer for the Eagles.

The Thomas Walker Pioneers suffered their first regular season loss at the hands of Dungannon High School Wolfe led Dungannon to the 65-34 victory. Roger Noah led the Pioneer scoring with 15 points.

In the only games played Monday night, the St. Charles Midgets took a doubleheader from the Blackwater Black Knights. Don Roop led the boys to a 44-41 victory, scoring 22 points. Glenda Cody led the St. Charles girls with 21 points in their 40-37 victory.

Card of Thanks

I wish to thank the staff at the Lee General Hospital for the wonderful service rendered during my stay there. Also my deepest appreciation to all the relatives and friends for all their prayers, visits, and flowers.

Mrs. Worley Alsup

Flatwoods Jr. 4-H Club News

The Flatwoods Jr. 4-H Club held its first meeting of the new club year 1960-61, December 7. The following officers were elected for the coming year.

President, Jane Chance; Vice-President, Brenda Moore; Secretary, Linda Taylor; Reporter, Andrea Taylor.

Mr. Trundle went over the 4-H Club rules for the benefit of the new members and told many ways in which to make the holiday safer.

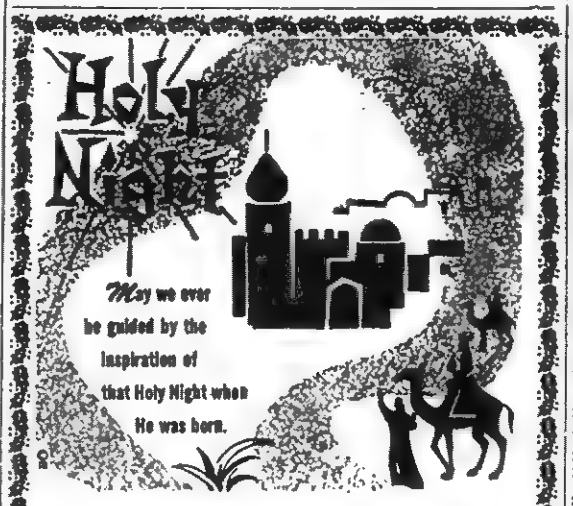

Williams Auto Parts
Pennington Gap, Va.

You've Been Such Wonderful Customers and We Take This Opportunity to Say, "THANK YOU."
SOUTHWEST GRILL
MR. and MRS. CARL KEEL
Pennington Gap, Va.

K & C Shell Service
King and "Cliff"
Pennington Gap, Va.

Hartley Furniture Company
Mildred and Hudson — Alice and Claude
Pennington Gap, Va.

GREETINGS
for Christmas, with our thanks to you for your patronage. Have a wonderful holiday season!
ROYAL LAUNDRY
"Sanitone Cleaners"
Big Stone Gap Virginia

Lee Bank & Trust Co.
Pennington Gap St. Charles

Happy Holidays

To all of our many friends we wish to extend Seasons Greetings and Best Wishes for the coming year.

SOUTHWEST Distributing Co.

INCORPORATED

Your Budweiser Distributor

Norton, Va.

Prices Lower At 1960 Calf Sales

Prices paid for Virginia cattle at the recently concluded series of state-graded feeder calf sales were down from 1959 levels as expected - says K. C. Williamson, beef cattle marketing specialist at VPI.

Steer calves sold for $4.16 per cwt. below 1959 prices. Heifer calves were down $2.47 per cwt.

The 30 sales moved 34,517 head, the largest number of calves ever sold through the organized feeder calf sales in Virginia.

The 22,621 head of steer calves averaged $26.51 per cwt. The 11,896 head of heifers averaged $22.49. This year the spread in price between steer and heifer calves was narrowed to $4 per cwt. — the smallest difference since 1951 when heifer and steer calves sold about the same. The demand for heifers was good this year. Many went back on farms in Virginia for building herds.

Williamson believes the relatively good pasture season in most of Virginia last summer helped calves overcome any handicap caused by the severe winter during which they were dropped. Steer calves averaged 468 pounds per head, exactly the same as the year before. Heifer calves averaged 433 pounds per head, off only three pounds from the year before.

Calves graded higher at this year's sales, with 44 percent in the fancy and choice grades; 41 percent in good; and only 15 percent in medium. The Charlottesville sale topped all others in quality and weight, with 58 percent in the fancy and choice grades, and weighing an average of 503 pounds per head.

At the 1959 sales, about 40 percent of the calves sold went to the midwestern states of Ohio, Indiana, and Michigan. Apparently fewer went to the Corn Belt this fall. Maryland and Pennsylvania buyers were more active and willing to pay slightly higher prices, especially on steer calves. Most of the heifers went to the midwestern states, however, except those that went back to Virginia farms for restocking.

Demand for heavyweight calves was good and the 500- to 600-pound steer calves sold within $1 per cwt. of the 400-lb calves at many of the sales. Mose of the heavyweight calves went to the feedlots, while most of the steer calves weighing under 450 pounds stayed in Virginia. Many of the latter will be consigned to feeder cattle sales next April, or will be held over for a season's grazing and sold in as yearling steer calves next fall.

TOP PRICE PAID AT WINCHESTER

Top price paid for a pen of calves this fall was $32.25 per cwt. at the first Winchester sale on a pen of 34 fancy and choice Angus steers averaging 477 pounds. This price was also reached at the Rappahannock county all-Angus sale at Front Royal on 10 head of fancy steers averaging 478 pounds. The Rappahannock sale also sold the top pen of heifers--a pen of four fancy Angus averaging 581 pounds, selling for $27.75 per cwt. The highest individual was sold at Roanoke when a 4-H club member from Ohio paid $60.50 per cwt. for a 525-pound Hereford

Williamson says prices held up remarkably well throughout the season, with the late sales averaging just as high, in some instances higher, than the September and early October sales

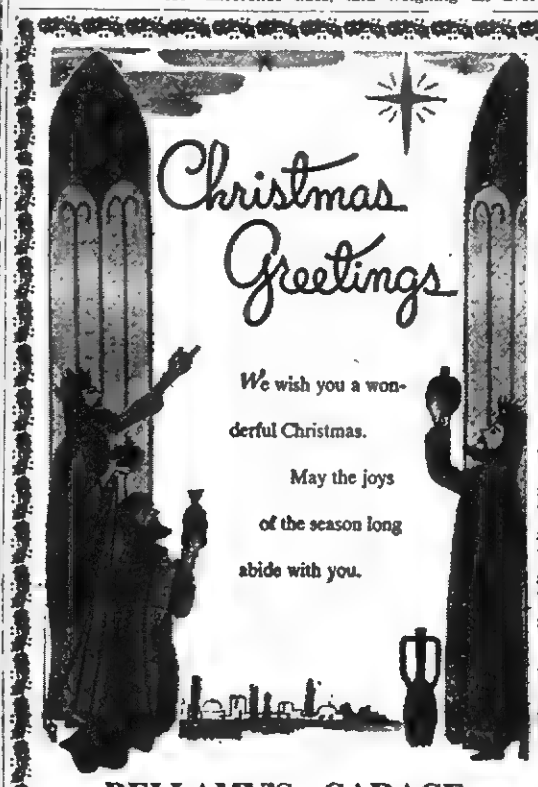

BELLAMY'S GARAGE

J. A. Bellamy

Box 302 — Phone 22-J — Pennington Gap, Va.

Big Stone Gap Dist. Young Adult "Fun Festival"

The Fellowship Hall of the Wise Methodist Church, Friday, November 18, 7.15 p.m., was the scene of the liveliest and the most colorful occasion of the season.

The Young Adults enjoyed an evening of fun and fellowship together under the direction of Mr James Boy, Chairman of Recreation and Creative Arts in the district.

The "Fun Festival" began, under an array of colorful balloons and fall decorations, with a warm welcome from the district president, Herbert McClelland. Following this, to get the group in a true festive mood, Mrs. Sam Neeley of Norton led in singing Folk Songs.

A "Masquerade Party" was presented by the Wise Young Adults with well known young adults from over the district taking past as masqueraders. Appalachia Young Adults followed this up with the Big Stone Gap group, and the Pennington Gap group stepped out with an "Honor Your Partner".

Not to be outdone, the East Stone Young Adults let these young adults take a "breather" in the form of quiet games. The grand finale of this festive occasion came when the Wise group presented their hilarious skit "The Honeymooners".

A harvest laden table of delectable "eats" was furnished by the hostess church, and so ended one of the grandest festivities ever held within the Big Stone Gap District.

Thanks to James Boy, the Wise Young Adult Fellowship, and all seventy-four Young Adults present.

Who's New?

Born Nov. 30 to Mr. and Mrs. Delmer G. Edwards of Jonesville a 7 lb. 9 oz. son named Randy Gene.

Born Nov. 30 to Mr. and Mrs. Richard E. Fannon of Big Stone a 7 lb. 4 oz son named Michael Dean

Born Dec. 1 to Mr and Mrs Paul Evans of Pennington Gap a 7 lb. 8 oz. daughter named Kimberly Elizabeth.

Born Dec. 2 to Mr. and Mrs. Herbert Eugene Collins of Pennington Gap a 7 lb. 10½ oz. son named Jeffy Wayne.

Born Dec 6 to Mr. and Mrs. Kermit Blaine Eldridge of Rt. 2 Jonesville a 7 lb. 7 oz. son.

Born Dec. 8 to Mr. and Mrs. Raymond Sutton of Route 1, Pennington Gap, a 7 lb. 13 oz. daughter named Freda Sue.

CARD OF THANKS

The family of Mrs. Maggie M Bailey wishes to express to all of their friends and neighbors their deepest gratitude for their every kindness shown during their recent bereavement

Lee Wallpaper and Paint Store

MR. and MRS. O. A. VAUGHAN

Pennington Gap, Va.

May the joy of Christmas surround you and yours!

Van B. Grabeel's Store

Rose Hill, Va.

As the sights and sounds of Christmas gladden your heart and home, we wish that you may enjoy many Holiday pleasures . . . many memorable delights.

LEE FARMERS CO-OPERATIVE, INC.

Garland Ely, Clyde Bledsoe, Barnard Poteet, Bob Andis, Jack Warner, Ruth Clouse, Billy Martin, Ben Campbell

Jonesville, Va.

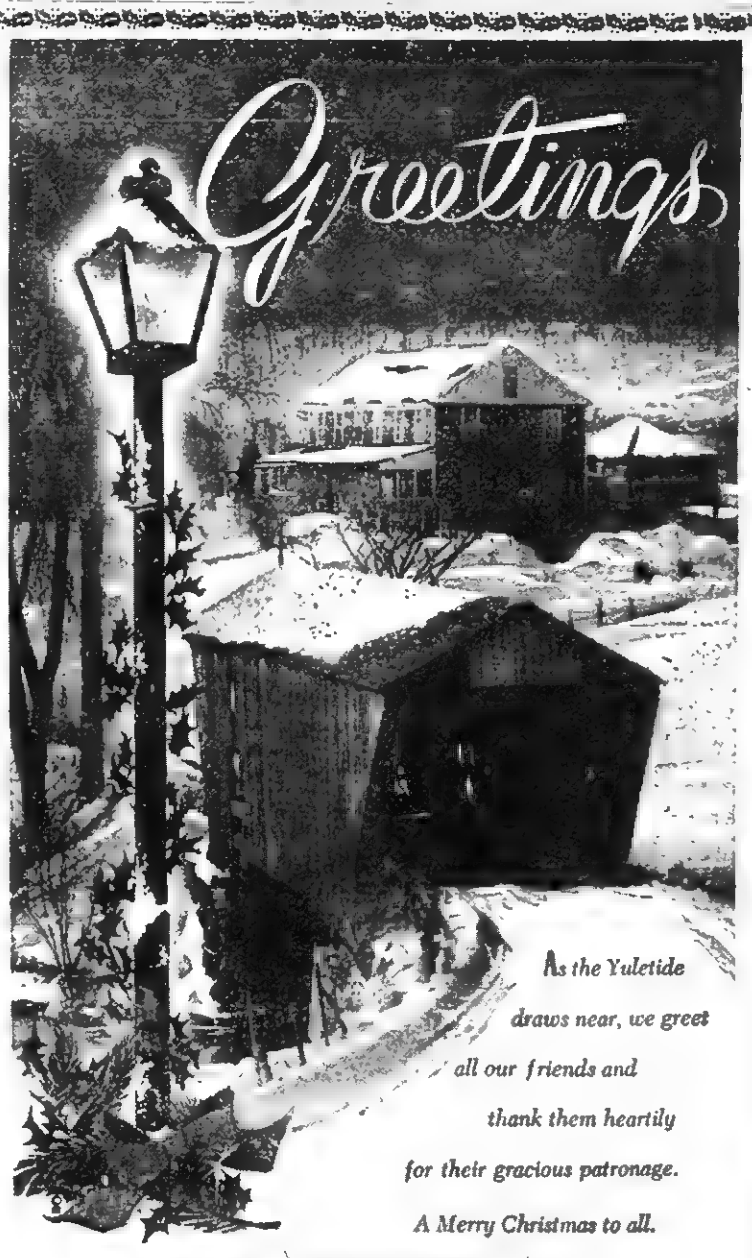

As the Yuletide draws near, we greet all our friends and thank them heartily for their gracious patronage.

A Merry Christmas to all.

RASNIC FURNITURE MART

Pennington Gap, Virginia

Elgin & Bulova
Watches

Hollingsworth
Candies

Coty Sets
Evening In Paris, Revlon, Dorothy Perkins Cosmetics

Brownie Hawkeye
Camera Kits

Brownie Holiday Kits

Polaroid Cameras And Kits

Amity Billfolds
Meeker Billfolds
(Men's & Women's)

Men's
Shaving Kits

Children & Adults
Cutex Sets

Gibson
Christmas Cards
Individual And Package

Pen and Pencil Sets

Old Spice, Seaforth
Mennen Sets
For Men

Tabu & Yardley Sets

Faberge & Tweed
Cosmetics

A Complete Line Of Toys

Timex & Artco
Watches

A Complete Line Of Gift Wrapping Supplies

Christmas Decorations

Remington, Schick And Sunbeam Electric Shavers For Men & Women

Jewelite
Comb & Brush Sets For Men & Women

Jewelry Boxes, Music Boxes, and Small Appliances

FUGATE DRUG
Phone 766
Pennington Gap

Keokee Social News

By MISS EULA CLARKSTON

In the quietude of the early morning dawn is breaking a new day. Outside the ground is covered with snow, the morning seems bleak and cold as the snow flakes continue to fall to the ground. I can see the lazy puffs of smokes as it drifts up from the chimney of a nearby house With Christmas only a few days away. I sit here and survey my unfinished work, a desk filled with unanswered mail, a sewing machine covered with unsewn material and nurerous other tasks to be done Yes, the holiday season is always a busy one

Suddenly my mind goes back to when I was just a tiny little girl. I had tiptoed up to bed to see my new baby sister who had taken my place. I had smiled and said, "I'm bidder now, ain't I Mama?" Quite frequently we have to think of others instead of ourselves and give to them our love.

Years have passed since that day, we find the world is not a Fairyland We learn not to want the things we cannot have, and good feeling to be able to take find our happiness in trying to make others happy. Yes, it is a life in stride and be able to say to yourself "I'm bigger now"

As years go by each December brings visions of the birth of our Christ Child and to the Almighty God we give a share of our love as once again we celebrate His birthday

It's time to say Merry Christmas and best wishes to everyone for a happy holiday season. Time is fleeing so back to our little village we go and on with the news.

Mr. and Mrs. James Gates recently visited Mr and Mrs. L. T. Stewart near Dryden.

Mr and Mrs Glen Mullins and son, Glen, Jr., of Lebanon, Ohio are visiting Mr Mullins' father, Bradley Mullins, and also Mrs Mullins' parents, Mr and Mrs Bill Pennington

Barbara and Ruby Barker are expected to arrive from Washington, D. C., to visit their parents, Mr and Mrs James L. Barker They will be accompanied by Betty Barker who will visit her parents, Mr. and Mrs. Woodrow Barker.

A Christmas program will be held at the Rawhide Missionary Baptist Church on December 24 at 7 00 p.m

Arthur W Barker fell recently at his home and suffered a broken leg He was taken to the Veteran Hospital in Salem, Va on Wednesday He was accompanied by his brother, Elmer Barker and the Rev. Kenneth Barnette.

Louie Morris, a student at Cumberland College, Williamsburg Ky will spend Christmas with his mother, Mrs. Maxie Morris Louie plans to enter the Memorial Hospital one day during the holidays where he will undergo another ear operation

Mrs Otis Taylor has been ill with flu this week is reported to be improving

Funeral services were held Thursday afternoon for William Madison Huff 84 at the Pleasant Hill Baptist Church Interment followed in the family cemetery

To the family we extend sincere sympathy

A letter and Christmas card came from Mrs Lloyd Brockway of San Francisco, Calif telling us that she still continues to read our column in The Powell Valley News, and enjoys our friendly newsy corner. We are always pleased to hear from friends far and near

John Auburn Short of Hamilton O visited his parents Mr and Mrs John Short during the weekend

Ellis Morris of Harrisburg Pa plans to spend Christmas with Captain and Mrs Charles B Thompson at Fort Eustis Va and he will come to visit relatives in Keokee on New Year's Day

Roy Morris, Jr. of Morristown, Tenn. is visiting his parents a few days this week.

Mrs. Merrill Flanary, John Auburn Short and Mrs. John Short were in Big Stone Gap on Friday.

Mrs. Clarence Kilgore of Exeter has been a patient in the Appalachia Hospital the past week.

FOR SAFETY FOR SILENCE
We Install
INTERNATIONAL PARTS
MUFFLERS AND PIPES
Guaranteed
FOR THE LIFE OF YOUR CAR
Gibson's Tire Service
Gulf Service Station
PENNINGTON GAP

Straight from the heart comes our wish to our many friends for a Merry Christmas

The Central Store
Mr. and Mrs. Richard Hines
Jonesville, Va

SERVICEMEN'S COLUMN

CAMP LEJEUNE, N. C. (FHTNC) -- Marine Sgt. J. C Green, son of Mr. and Mrs. Lee Green of Route 1, Box 184, Pennington Gap, Va., and husband of the former Miss Priscilla Hurst of Pennington Gap, Virginia graduated, Nov. 25, from the Second Marine Division's Non Commissioned Officers Leadership School at Camp Lejeune, N. C.

During the four week course, students learn how to respond in combat emergencies and assume leadership.

FORT KNOX, KY. (AHTNC) --Army Pvt Roy C Lundy, 25, whose wife, Roberta, lives at 904 Leona St., Pennington Gap, Va., is receiving eight weeks of advanced individual armor training at Fort Knox, Ky. The training is scheduled to end Dec. 21.

Lundy is receiving experience in driving the Army's medium tank and is becoming proficient in firing the .30 and .50 caliber machine guns and the 90 millimeter tank gun.

He entered the Army last August and completed basic training at Fort Jackson, S. C.

His mother, Mrs. Maggie Lundy, lives in Pennington Gap.

H. D. Club Elects Officers For 1961

The regular monthly meeting of the Duffield-Pattonsville Home Demonstration Club was held Wednesday afternoon, November 16, at the home of Mrs. R. L. Tomlinson.

A demonstration on "Skillet Meals" was given by Mrs Edgar Berry.

Officers for the ensuing year were elected They are President, Mrs. Easter Arrwood; vice Secretary and Treasurer, Mrs. President, Mrs. Everett Dishner; Carlyle Clark; Reporter, June Fannon; Song Leader, Mrs. Paul Sage; Devotional Leader, Mrs. Paul Sage; Federation Program of Work, Mrs. Paul Sage; Program Development, Mrs. R. L. Tomlinson; Food: Mrs. Edgar Berry and Mrs. Everett Munsey; Landscaping and Gardening, Mrs. Jay Bowen; Handicraft, Mrs. Roger Brown; Clothing, Mrs. A. J. Litton and Mrs. R. L. Tomlinson; Home Furnishings, Mrs. Roger Brown.

After the business meeting Mrs. Berry and Mrs. Tomlinson served te demonstrated dish to the nine (9) members present.

The next meeting, planning home Christmas Decorations will be at the home of Mrs. Steve Vaughn.

Dr. A. G. Barton
and
Dr. R. D. Barton
OPTOMETRISTS
EYES EXAMINED
GLASSES FITTED
Closed Saturday Afternoons
Phone 174
Middlesboro, Ky.

The Corner Grill
Mr. and Mrs. Carl Kirk
We Will Be Closed
Christmas Day

PRECISION PRESCRIPTION SERVICE
REVLON - DOROTHY PERKINS - COTY,
EVENING IN PARIS COSMETICS
COMPLETE FOUNTAIN SERVICE
COMPLETE LINE OF VITAMINS
Shop and Save
FUGATE DRUG
PENNINGTON GAP, VA.

TO ALL OF OUR LEE COUNTY FRIENDS
ROBINETTE'S
CHEVROLET
Harlan, Ky.

NOTICE

The County Registrar's Office will be Closed, Monday, December 26 thru Tuesday, January 2, 1961.

Don Weston
County Registrar

FLANARY BROTHERS
GLEN and WRIGHT
Pennington Gap, Virginia

MACHINERY BARGAINS
Diesel and Gas Power Units
Sawmill and Woodworking Machinery of Every Description. Industrial Machinery. Full Stock of Mill Supplies.
R. P. JOHNSON
Wytheville, Va

Thanks to our customers for the privilege of serving you during the past year.

We look forward with pleasure to serving you during the coming year.

Baumgardner Radio & TV Service
Phone 422 Pennington Gap, Va.

Peace on Earth
Good Will toward Men

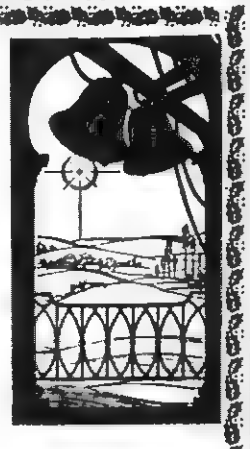

May the gladdest of tidings fill your heart and home with joy this Christmas season.

PEOPLES BANK
Ewing Rose Hill

BEST OF GOOD WISHES
for the Holidays

Here's a wish for you: good cheer in abundance in this most festive holiday season.

Country Boy Drive - In
Restaurant and Swimming Pool
Ray and Jack Gardner
Big Stone Gap, Va.

Merry Christmas

and a

Prosperous 1961 To You

From

Susan Jane Fugate

FUGATE DRUG

Pennington Gap, Va.

Letters To The Editor

Dear Sir:

As we have done periodically, we are again writing you in regard to the work of the Slemp Foundation.

Since 1946, 498 grants of scholarship aid have been given to students from Lee and Wise Counties, Virginia by the Slemp Foundation. This year 41 students received funds towards their education at 19 different colleges.

Established in 1946 under the terms of the Will of C. Bascom Slemp of Big Stone Gap, Virginia, the Foundation is devoted to charitable, educational and health purposes. Mr. Slemp, former congressman for 16 years and later secretary to President Calvin Coolidge, died in 1943.

In accordance with Mr. Slemp's Will, grants may be made to students attending colleges or universities, providing the applicant is a resident of Lee or Wise Counties or is a descendant of a resident thereof. Although grades are not the only consideration, the trustees give priority to worthy students of above average ability who might not otherwise be able to continue their education.

Prospective applicants are urged to start early to plan their high school courses so as to meet the increasingly rigorous college standards. High school students should not delay in learning something about current admission requirements of the colleges they wish to attend.

This year 83 applications were received but only 41 grants could be awarded. Under the terms of the Will, the trustees may use income only for the purposes of the Foundation.

Students should apply through their local school authorities, who will be furnished applications upon request. All applications must be completed in every detail or they will not be considered.

In addition to the scholarships, the trustees each year have authorized various expenditures for charities benefiting residents of Lee and Wise Counties. Grants have been made to an average of 18 philanthropic organizations each year.

Current trustees of the Foundation are John A. Reid, Vice President of The First National Bank of Cincinnati; W. Campbell Edmonds, Big Stone Gap, Virginia; and Mrs. H. H. Estes, Gainesville, Georgia.

We would appreciate your publishing such of this information as you may think of interest to your readers.

Sincerely yours,
John A. Reid
Co-Trustee

"Peace on earth, good will to all men" is our heartfelt prayer at this holy Christmas season.

R. C. "Snook" SHELTON, Agent

Nationwide Insurance

Pennington Gap, Virginia

Traffic Deaths Remain Low

Richmond, Va.....In spite of an October weekend that saw 17 traffic deaths in Virginia, the month ended with 66 deaths to preserve the downward trend they have taken during 1960, Colonel C. W. Woodson, Jr., Chairman of the Governor's Highway Safety Committee and Superintendent of State Police, announced today.

The 66 deaths recorded exactly duplicated the score for October last year and this is the lowest October total since the 64 of October, 1956. As of October 31, Colonel Woodson noted, the 1960 toll stood at 606 to compare favorably with the 688 for the corresponding period of 1959. Traffic volumes are up about 2 percent for the year.

Colonel Woodson was quick to point out that good fortune, rather than revolutionary improvement in driver behavior, was the big factor in this reduction. During the first 10 months of 1960, Virginia saw 54 crashes which killed more than one person each for a total of 119 deaths. For the same period of 1959, there were 72 multiple fatal crashes killing 183 people.

"The same driver fault which causes a fatal crash," he said, "can bring the deaths of as many people as happen to occupy the involved vehicle or vehicles and who have no part in causing the crash."

Colonel Woodson sounded a word of warning in describing November and December as very dangerous months trafficwise, with December averaging the highest toll of any month, and asked that everyone, walking and driving, keep this in mind.

DR. W. L. WHIPPLE
Optometrist
Professional Building
Pennington Gap, Va.
Phone 431
— EYES EXAMINED —
— GLASSES FITTED —
HOURS: 9:00 to 4:00
Evenings by Appointment
Closed Wednesdays

JONESVILLE DRUG CO., INC.
WALGREEN AGENCY
"Your Friendly Corner Drug Store"
Prompt Prescription Service
PHONE 180 JONESVILLE, VA.
Bob Coffey, Registered Pharmacist

In the Hour of Need
Davidson's
Funeral Home
Phone 196 Jonesville

Stella Conn's Variety Store
Stella and Mrs. Conn
Jonesville, Va.

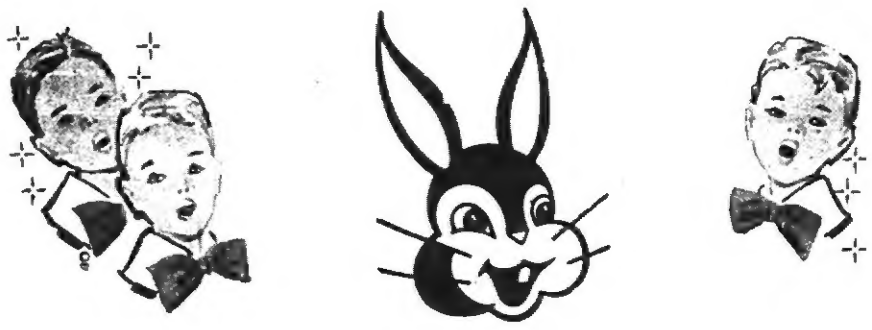

A Special Season's Greeting

To You and Your Loved Ones

From the Bakers of BUNNY BREAD

AND A

FROM

CLINCH HAVEN FARMS

We are deeply grateful to our customers for their fine patronage down through the years.

We hope we may have the privilege of serving you during the coming year.

OF INTEREST TO VETERANS

Those outdated beneficiaries will collect your insurance if you don't watch out! Sad cases are still coming to light in which GI insurance is being paid to persons in whom the veteran no longer had any interest. Why? Simply because some years before the veteran designated beneficiaries he wanted to collect his insurance money at that time. But that was before he was married, or before he was divorced, or before he had children.

Despite repeated reminders and suggestions from federal agencies and veterans' organizations, the veteran just never got around to bringing his beneficiaries up to date. The law requires that GI insurance be paid to the last beneficiary on record, whether or not that beneficiary is in any way connected with the veteran at time of his death.

A very simple step on the part of the veteran can avert these tragic situations. He need only to write the VA Insurance Center in Philadelphia and submit a beneficiary change over his signature. Or better still, use the proper form, a supply of which is available at my office.

JONESVILLE DRUG CO., INC.

WALGREEN AGENCY

"Your Friendly Corner Drug Store"

Prompt Prescription Service

PHONE 180 JONESVILLE, VA.

Bob Coffey, Registered Pharmacist

PLEASANT VIEW

Mrs. Mae Rosenbaum, Frankfort, Ind., Mr. and Mrs. Joe St. Clair, and son, Donald, Kewanna, Ind. visited Mr. and Mrs. S. T. Davis and other relatives last week.

Pictured above, right, M. E. Teague, manager of Old Dominion Power Company, Pennington Gap, presents Lee County Treasurer J. K. Newman with a check for $40,079, covering payment of Old Dominion Power Company Taxes for the year 1960.

Basketball — — —

Continued from December 8

The entire county was filled with basketballs Friday as the remaining Lee County Schools got their season underway. The Blackwater Black Knights upset the favored Flatwoods boys by a 42-35 margin. Ronnie Lawson led the Blackwater scoring with 16, followed by Wayne Osborne with 11, and Edward Osborne with 9. Clark Myers and Bill Bowen had 8 each for Flatwoods, followed by Arthur Givins with 7.

The Flatwoods girls won, 33-21, as Mary Hedrick scored 23 points. Carolyn Wood had 4 and Bessie Hobbs, 6, to round out the scoring. The Black Knights were led by Elaine Kinsler's 14 points.

The Pennington Bobcats had another close one Friday with Pound, this time coming out on the short end of a 42-41 score. The Bobcats led for most of the ballgame but the powerful Wildcats pulled up even at the end of the regular game, and forged ahead in an overtime period. The Bobcats were led by Jim Tomlinson, who racked up 21 points.

The St. Charles Midgets traveled to Ervington and were defeated 56-38. Don Roop and Carl Scott led the Midgets with 11 points each.

On Tuesday, the St Charles Midgets traveled to Jonesville to play the strong Bulldogs. The Bulldogs won, 65-43, as Sid Varner scored 26 points, along with Johnny Pennington's 19. Don Roop led the Midgets with 16 points.

In the girls game, Glenda Cody's 20 points paved the way for a 34-26 St. Charles victory.

At Flatwoods, the Flatwoods boys slipped by the Pennington Bobcats 31-30. Ronnie Bowen led the Flatwoods boys with 10 points. Jim Tomlinson scored 12 for the Bobcats.

The Bobcat girls won, 43-27, as Lucinda Haynes threw in 19 points. Mary Ruth Hedrick scored 13 for the Flatwoods six.

The Keokee boys rolled over Dryden 55-34, as Carl Barker scored 16 points. Bruce Bowling led the Crusaders with 14. The Dryden girls won, 31-24, in overtime. Liz Lawson set the pace for Dryden, scoring 19 points. Brenda Morris had 21 for Keokee.

The Tom Walker Pioneers defeated the Rye Cove Eagles, 64-41 at Tom Walker. Kyle Chadwell had 16, Rugee Noah 13 and

The 1960-61 basketball season Parkey and Neff 10 each for the Pioneers. Sallings led the Eagles with 14.

Nicklesville ran over Blackwater 84 to 35 at Blackwater. lesville with 25 and 18. Wayne Burke and Stapleton led Nick- Osborne led Blackwater with 15.

READ THE NEWS

SANTA SAYS - - -

You don't have to tie a string around your finger to remember - - -

A GIFT SUBSCRIPTION TO THE POWELL VALLEY NEWS!

A Gift That Is Remembered And Appreciated 52 weeks a year.

Just Call or Drop In At The

POWELL VALLEY NEWS

PHONE 10

Attractive Gift Card With Every Subscription

CHRISTMAS toys!

Come to Santa's Headquarters

And See This Wonderful Selection

Pianos
Tables - Chairs

Air Planes
Games

Tractors
Drums - Guns
Musical Instruments

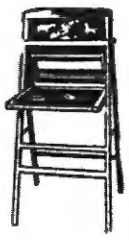

Blackboards

Bicycles
Tricycles

Wagons
Kiddie Cars

Discount On Big Toys

LEE WALLPAPER & PAINT CO.

Phone 368 **Pennington Gap**

Middlesboro Federal Is Still The Leader . . . Since 1957 In Paying That Big

4%

DIVIDEND

AND WE WILL PAY IT AGAIN IN 1960!

Investments made on or before December 10, 1960 will receive a full month's dividend as of December 31, 1960.

EACH ACCOUNT INSURED UP TO $10,000.00

Over $3,500,000.00 In Assets

Middlesboro Federal Savings & Loan Association

"A Federal Association With a Friendly Service"

Phone 159 *1908 Cumberland Ave.* *Middlesboro, Ky.*

say "Welcome" With PET EGG NOG

Serving PET EGG NOG is one of the warmest, friendliest traditions of the holiday season. PET EGG NOG *belongs* with good times, good food and good friends. It's made with daily-fresh Pet Dairy Milk and heavy sweet cream, for tempting, delicate flavor. PET EGG NOG is rich and thick—you may thin to suit your own taste, or serve it "as is" for an extra-special treat everyone loves. For a crowning touch, top with generous fluffs of PET WHIPPED CREAM. PET EGG NOG is at your favorite store now. Be sure to get enough . . . for you'll find the family helping themselves between guests!

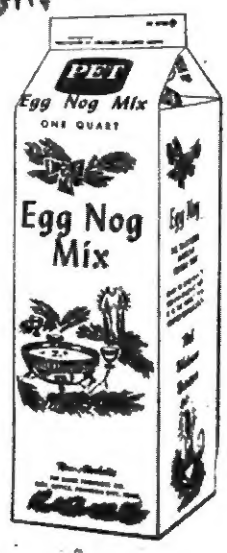

PET DAIRY PRODUCTS

FRI. Dec. 16 | TUES. Dec. 20 | FRI. Dec. 23
SAT. Dec. 17 | WED. Dec. 21 | SAT. Dec. 24
MON. Dec. 19 | THURS. Dec. 22

Shop In Middlesboro . . . Your Christmas City
Stores Open At Night
FOR YOUR
PLEASURE AND CONVENIENCE
RETAIL MERCHANTS ASSOCIATION
UNTIL 8:30 P. M.

Agriculture's 1961 Outlook

MAJOR FARM LAW CHANGES UNLIKELY

Changes in major farm laws in 1961 seem unlikely to agricultural economists at VPI.

However, they say it is obvious that the new Secretary of agriculture will have enough authority under present laws to make substantial farm program changes. These changes will likely be mainly in the area of increasing price supports. The Secretary could also require acreage retirement as a condition for getting supports. Cross compliance and allotments also could be made applicable.

There seems to be little support in most farm states, the economists say, for the proposal by President-elect Kennedy which would guarantee a farm income based on holding sales of farm products to federally-determined quotas.

The new administration is not expected to make any major changes in the tobacco program, nor in peanut price support activities.

Emphasis will continue to be placed, the economists believe, on the export phase of Public Law 480. Under this program, surplus farm commodities are exchanged for foreign currencies. Countries lacking dollar exchange are helped in buying surplus commodities. Considerably over $9 billion has been authorized for this type of program. An attempt will probably be made to dispose of even larger amounts of our surplus commodities.

There may be increased emphasis and interest in the two-price plan, especially as it applies to wheat. Under this system domestic prices would be maintained at a high level with the excess being exported at substantially lower prices.

Estimates put the total output of agricultural commodities on a continuing upward trend, barring serious drought or an effective control program. Farmers will continue to adapt new technology (which is generally output-increasing and per-unit cost-reducing) in the intensified cost-price squeeze, so long as it pays.

It is fairly obvious that agricultural production potential will continue to outrun the population growth in the 1960's. People can eat only so much food. Unless large amounts of food can be exported, the demand for food can grow only about as fast as the population. Thus, farm income will grow more slowly than non-farm income, because demand for non-farm products and services is not limited by appetite or capacity for food.

Government programs will probably be directed in the broad area of the feed-livestock economy in an attempt to raise farm income. Even with good intentions and some effort, it appears that farm earnings will continue to remain rather low at least for the next two to three years. However, some adjustments probably will be made enabling the income of farm people to approximate 80 to 85 percent of parity.

Less manpower will be needed on farms in the years ahead. Favorable farm - opportunities for youth will continue to be few. Probably the best insurance for all farm youth is a good education, the economists say. And training which qualifies them for non-farm employment should receive special emphasis.

PLEASANT VIEW

Miss Doris Turner, daughter of Mr. and Mrs. Joe Turner, and Mr. Bob Burk of Hazard, Ky., were married in Sneedville, Tenn. Friday.

Mrs. Pat Turner and Miss Golden Parsons are sponsoring a Christmas Program at the Community Club the 20th, 7 p.m.

Dewey Fee, Jr. and family, Middlesboro, Ky. were visiting his parents, Mr. and Mrs. Dewey Fee Sunday.

Mr. and Mrs. W. M. Davis have moved to the Marion Cheek property.

Rev. and Mrs. Ben Throop were luncheon guest of Mr. and Mrs. Grover Ball Sunday.

Speak Chapel Christmas Program will be given the evening of the 23rd sposored by Mrs. Ben Throop and Mrs. Grover Ball.

Mrs. W. L. Jones and children, Ronald and Penny Sue spent the weekend in Middlesboro visiting Mrs. Dalpha Dilbeck and daughter, Charoline.

W. L. Jones and Mr and Mrs. T. E. Lovens were guests of Mrs. Carrie Turner and Mr. and Mrs. Kyle Turner Friday evening.

Mr. and Mrs. Asher Davis and daughter, Betty Ruth, visited Mr. and Mrs. W. M. Davis Thursday.

The Community was saddened Friday by the news of the sudden death of Mr. John Hargraves, as he was partially reared here.

May the wonder and warm glow of Christmas give you great peace and joy with family and friends.

LEE TRACTOR COMPANY
Mr. and Mrs. E. W. Warner
Jonesville, Virginia

You've Been Such Wonderful Customers and We Take This Opportunity to Say, "THANK YOU."

SERVICE GROCERY
Mr. and Mrs. J. M. Anderson
Pennington Gap, Va.

Arnold's Beauty Shoppe
Arnold Hensley and Grace Morefield
Pennington Gap, Virginia

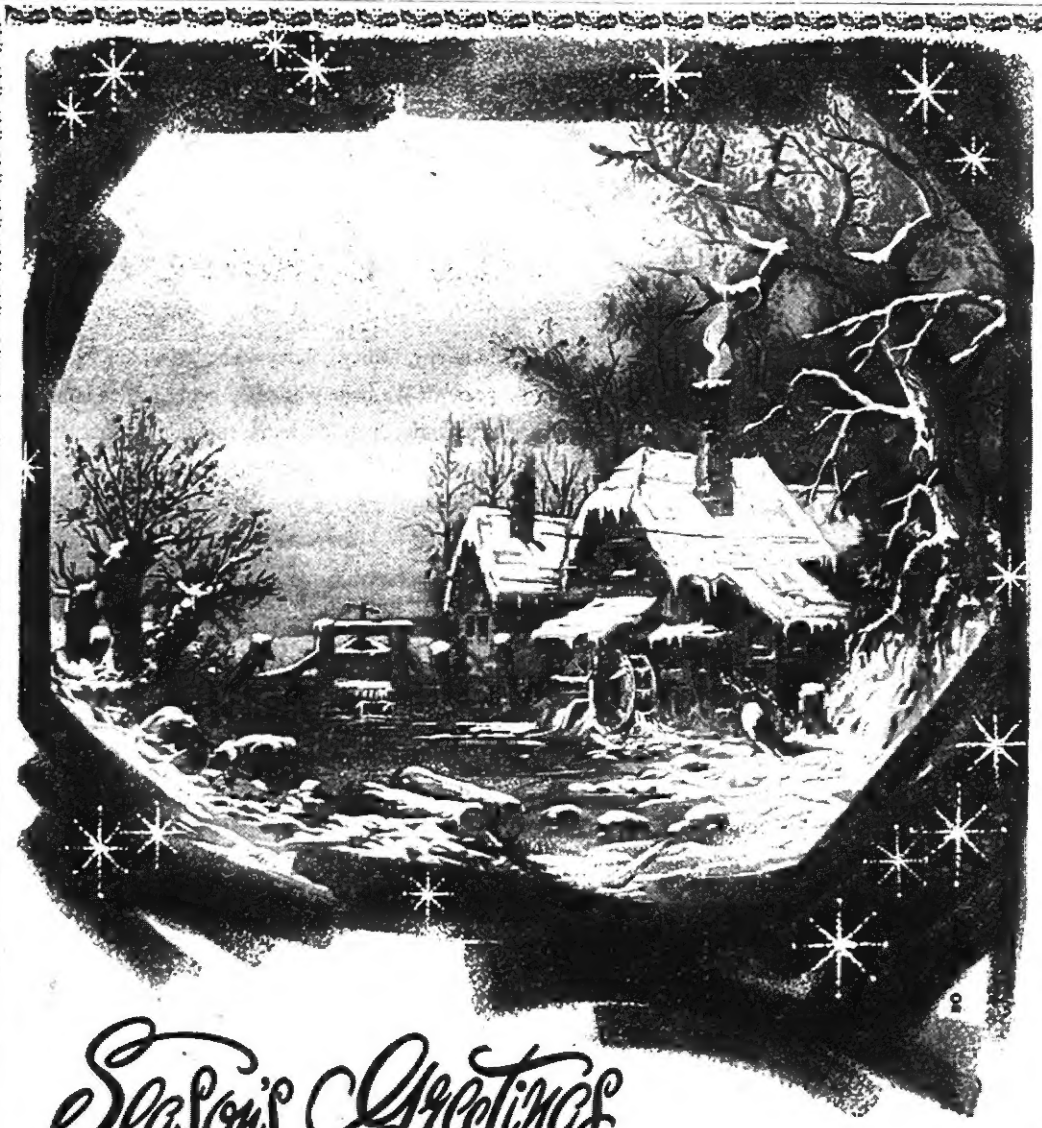
Season's Greetings
Wishing you a most happy holiday season, with sincere thanks for the pleasure of serving you,
Cas Walkers Virginia Food Center
and Employees
Pennington Gap, Virginia

All good wishes
In warm appreciation for your good will and confidence we extend to you most cordial wishes for the Holiday Season. We welcome this opportunity of telling you just how much we enjoy serving you!
FLETCHER'S DRY CLEANERS AND LAUNDRY
And Employees
Pennington Gap, Va.

Four-H'ers Busy Planting Trees

Tree planting time is here again in Virginia and 4-H members in various parts of the state will be busy at this job until about April, according to W. A. McElfresh, member of the VPI forestry department.

The eastern part of the state starts planting first and gradually other areas join in. Last year 4-H members planted approximately 600,000 trees allotted them for their projects, and about 150,000 provided by industry.

Most of these were loblolly and white pine, with a few yellow poplar. Last year orders for an additional 120,000 seedlings were not filled because of a shortage of seedling stock. About 1500 4-H members had forestry projects in the state in the 1959-60 season.

Southwest, Tidewater, and Southside Virginia are the three areas in the state that are doing the largest amount of planting, says McElfresh. He advises that for every dollar spent planting pine trees in a good location, in 30 years this dollar should return $15.00.

The 4-H forestry program is deigned to teach members principles of conservation and to increase future returns from the land. Club members work in four main areas of forestry.

Included are forestry appreciation in which they learn basic facts about trees, wood-using industries, and conservation. Tree planting is studied and put into effect in the forest establishment projects. Thinning and harvesting are taught in forest management. Care of forest products is the main interest in the forest utilization project.

A 4-H member wanting to plant trees contacts his local leader or county agent. He is given an order blank, and a letter of requirements that he and his parents read. This letter tells where to plant, how to care for trees, and gives the best soil types for different species. It asks the member if the new trees will be protected from grazing, and if his parents will help with the project.

The order blank is filled out by the member and signed by him and his parents. Order blanks are collected in the county and forwarded to the Extension forestry office at VPI. Here they are processed, and sent to district offices of the Virginia Division of Forestry to be filled.

Members can obtain from 100 to 300 trees for their project, free. Trees are packaged in individual orders in the proper number. These orders are shipped together to the county agent who distributes them to the 4-H members.

When seedlings arrive, if they cannot be planted immediately, they should be heeled in a trench prepared for this purpose. At planting time, roots should be kept wet, either in a bucket of water, or mud.

According to McElfresh, planting can be done with a planting bar, grubbing hoe, or shovel. The planting hole should be deep enough to take all the roots without bending them back up toward the surface of the soil. They should be put in the ground straight.

One man can plant about 100 trees an hour by himself. When two work together they can plant about 1500 trees in an eight hour day, says the forester. Spacing of the trees will depend upon soil fertility and type.

Four-H members have again been allotted a quota of 600,000 seedlings for projects this year. There are two state nurseries in Virginia. One is at Charlottesville and the other at Providence Forge. They supply the seedlings used in the 4-H forestry project.

Hughes Jewelry
Next Door to Bus Station
EVERETTE E. HUGHES
Owner and Repairman
Pennington Gap, Va.

ROLLER MOTOR COMPANY
CHRYSLER, PLYMOUTH, VALIANT
AND STUDEBAKER CARS
I. H. C. FARM MACHINERY AND MOTOR TRUCKS
Pennington Gap, Virginia

Furniture!
Furniture!
Furniture!
Home Appliance Company
Phone 173
PENNINGTON GAP

If It's
MAYTAG
That needs Repairing Let Us Do It In Our Store . . .
17 Years of "Knowhow"
Home Appliance
COMPANY
Phone 173, Pennington Gap

Barbourville, Ky., --- James Williamson, a graduate of Jonesville High School and Union College Junior, has been given a starting nod on the Union College basketball team for this season.

Measuring 6-5 and weighing 190 lbs., Williamson is expected to see considerable action this year. A member of the college U Club, he also has lettered in track and baseball. Coach Herman Bush caled Williamson "a big boy with plenty of desire." Williamson is the son of Mr. and Mrs. J. R. Williamson of Jonesville.

The Union College Bulldogs are playing a 23-game schedule with the Barbourvillians winning their opening contest with Milligan College 77-76.

OUR
WANT ADS
GET RESULTS

MAYTAG

PENNINGTON
Hardware & Furniture Co.
Pennington & Big Stone Gap

"Southwest Virginia's Finest" **LEE THEATRE** Pennington Gap, Virginia
WEEK DAYS 6:45 p. m. - SAT. 12 NOON CONTINUOUS
SUNDAY 1:15 - 3:45 and 7:30 p.m.
ON SUNDAY NIGHT A SHOW AND ½

Sun., Mon., Tues., December 25, 26, 27
Jane Wyman — Richard Egan
"POLLYANNA"
News Candy Cabart

Wed. and Thurs., December 28, 29
Ben Heflin — Vera Miles
"FIVE BRANDED WOMEN"
Lo The Buffalo

Fri. and Sat., Double Feature, December 30, 31
Ray Stricklyn
"YOUNG JESSEE JAMES"
"THE GLENN MILLER STORY"
Bat In The Belfly

Greetings of the season

And happy, hearty holiday wishes to all our friends and patrons. We hope you enjoy many festive hours, and many quiet ones, too, in the company of your dear ones. It's a pleasure to serve people like you, and we most sincerely thank you for your loyalty and good will.

JIMMY JESSEE — EARL JOHNSTON — CLAUDE ELY — HERBERT SALLEY
FRED L. QUINLEY — MRS. RUTH BEELER — CHARLES SARVER — EMMETT WILDER — F. J. YEARY — CHARLIE JOHNSON — FLEM NOE
GENE MOORE — BRADLEY BLEDSOE

JESSEE CHEVROLET SALES COMPANY
Pennington Gap, Virginia

For The Best In
Cut Flowers
Potted Plants
CALL
NORTON FLORAL
Pennington Gap, Va.
Phone No. 641

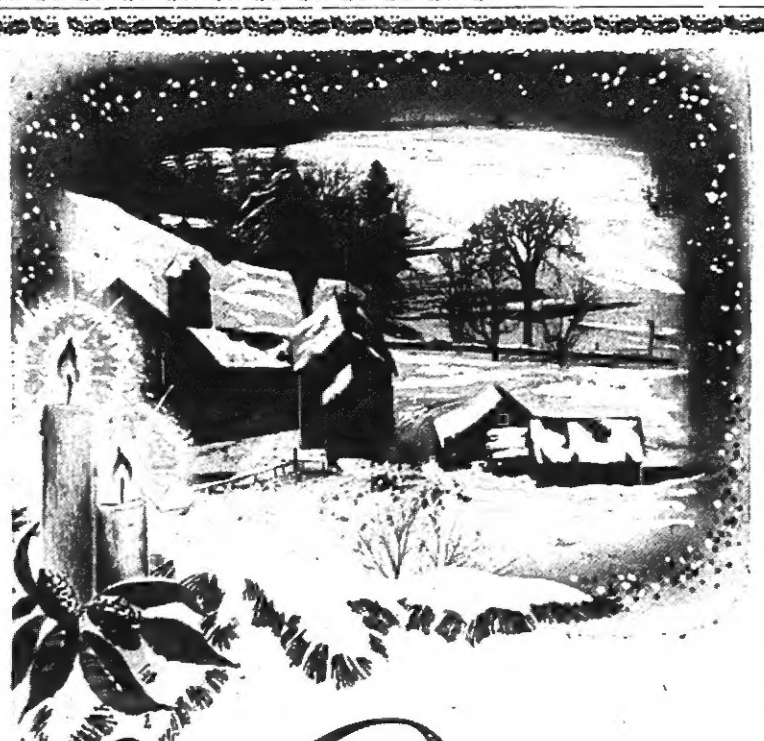

SEASON'S Greetings

It's good to greet our friends and neighbors at this happy holiday season. And it's good to know that we have so many loyal friends and patrons. We value your good will, and cherish the privilege of serving you. Sincere thanks.

PIGGLY WIGGLY
And Employees
Pennington Gap, Virginia

JONESVILLE DRUG COMPANY
Jonesville, Virginia